

Essex Recorders partnership Datasearch Report

Essex Field Club

Registered Charity Number 1113963

In partnership with

Basildon Council

Buglife

Butterfly Conservation

Essex Amphibian & Reptile Group

Essex Bat Group

Essex Birdwatching Society

GeoEssex



Bio and Geodiversity data regarding **Project Belhus woods country park** **Belhus woods country park**

On behalf of

mr gavin leonard
essex county council - Belhus woods country park

EFC4859, 11 Feb 2022

When information in this report is used in a desk study, Environmental Statement or to support a planning application, then the report must also be put into the public domain and provided in full in the searchable pdf format in which it is supplied and not changed or redacted.

The Essex Field Club, Registered Charity Number 1113963.

Registered Office: Green Centre, Wat Tyler Country Park, Pitsea Hall Lane, Pitsea, Basildon, Essex SS16 4UH

Website: www.essexfieldclub.org.uk. Email: datasearch@essexfieldclub.org.uk or Phone: 01375 371571

Basildon Council
BASILDON • BILLERICAY • WICKFORD



Essex Recorders partnership

Essex Field Club

Registered Charity Number 1113963

In partnership with

Basildon Council

Buglife

Butterfly Conservation

Essex Amphibian & Reptile Group

Essex Bat Group

Essex Birdwatching Society

GeoEssex



Copyright © Essex Recorders partnership 2022

Where maps are included that use OS OpenData these contain
Ordnance Survey data © Crown copyright database right 2022

Basildon Council
BASILDON • BILLERICAY • WICKFORD



Essex Recorders partnership Datasearch Report

Project Belhus woods country park
Search Area: Belhus woods country park
Our Reference: EFC4859
Customer Reference: N/A
Dated: 11 Feb 2022

On behalf of:

mr gavin leonard
essex county council - Belhus woods country park

This report was compiled using records held by the County Recorders of the Essex Field Club, Basildon Council, Buglife, Butterfly Conservation, Essex Amphibian & Reptile Group, Essex Bat Group, Essex Birdwatching Society, GeoEssex available at the time of creation

Enclosed within this report is the following information specific to the enquiry site area:

All of a Buzz in Thames Gateway Sites	<input checked="" type="checkbox"/>
B-lines	<input checked="" type="checkbox"/>
Nature Improvement Areas	<input checked="" type="checkbox"/>
Special Areas of Conservation	<input checked="" type="checkbox"/>
Special Protection Areas	<input checked="" type="checkbox"/>
Ramsar Sites	<input checked="" type="checkbox"/>
Marine Conservation Zones	<input checked="" type="checkbox"/>
Sites of Special Scientific Interest details	<input checked="" type="checkbox"/>
Areas of Outstanding Natural Beauty	<input checked="" type="checkbox"/>
Local Nature Reserves	<input checked="" type="checkbox"/>
Local Wildlife Site details	<input checked="" type="checkbox"/>
Country Parks	<input checked="" type="checkbox"/>
Common Land	<input checked="" type="checkbox"/>
Ancient Woodland Inventory	<input checked="" type="checkbox"/>
Wood-Pasture and Parkland Inventory	<input checked="" type="checkbox"/>
Traditional Orchard Inventory	<input checked="" type="checkbox"/>
Priority Habitat Inventory	<input checked="" type="checkbox"/>
Important Invertebrate Areas	<input checked="" type="checkbox"/>
Invertebrate Assemblage Information	<input checked="" type="checkbox"/>
Protected Species	<input checked="" type="checkbox"/>
Priority Section 41 Species	<input checked="" type="checkbox"/>
National Red List and Scarce Species	<input checked="" type="checkbox"/>
Essex Red Data List Species	<input checked="" type="checkbox"/>
All Species Records	<input checked="" type="checkbox"/>
Invasive Species	<input checked="" type="checkbox"/>
Geological Sites	<input checked="" type="checkbox"/>

1. Introduction

Biological species recording is largely undertaken by committed naturalists on a voluntary basis and on land with public access. Recording is much more rarely undertaken for planning and development purposes, or such data subsequently provided to centralised biological recording specialists, the County Recorders. Desk studies can therefore only ever provide guidance on what is already known about the species recorded in an area, and absence of species records for a search area does not mean they may not occur. For any site with potential nature conservation significance a full ecological site appraisal should be undertaken and species surveys carried out to complement the information contained in this report.

Copyrights

Ownership of the data used in this report remains with the original recorder, Essex Field Club and the Essex Recorders partnership. Copyright of this report remains the property of the Essex Recorders partnership and reproduction is strictly prohibited, except as part of a desk study or to support a planning application, when the data use restrictions must be included.

All site boundaries have been mapped using Ordnance Survey OS OpenData subject to the OS OpenData Licence. Persons viewing this material should contact Ordnance Survey for advice if they wish to licence Ordnance Survey data for their own use.

Data accuracy

The Essex Recorders partnership does not guarantee the accuracy of any information supplied and shall have no liability for any loss, damage or expense incurred as the result of reliance on any information supplied.

The Essex Recorders partnership can only provide information based on the data held by us. In particular, the absence of records for a species does not necessarily indicate that the species itself is absent, merely that it not been recorded, that we have not received records for it or the data are unavailable in suitable format at this time.

Access and use of data

The data provided in this report must not be added to a permanent database without the prior permission of the Essex Recorders partnership or copyright holder. Resale or transfer to third parties is strictly prohibited.

When information in this report is used in a desk study or Environmental Statement to support a planning application, then the report must be put into the public domain and provided in full and not changed or redacted. Data must not be used without inclusion of the data use restrictions.

When publishing information derived from these data, the Essex Field Club, Essex Recorders partnership and any other copyright holders and the date of receipt must be acknowledged.

The data held by the Essex Recorders partnership is updated regularly and will become out-of-date. If you intend to use this data after a period of six months please contact us to confirm that we have no new records.

Designations

Except for Essex designations included in the Essex Biodiversity Action Plan or Essex Red Data List, or where otherwise indicated, designations used in this report are derived from the Joint Nature Conservation Committee (JNCC) Master list regardless of the status of the species in the county.

2. Data available through the Essex Recorders partnership

This report provides access to the following species datasets:

Data Provider	Species Group	County Coverage
EFC/Essex Amphibian & Reptile Group	amphibians and reptiles	County data
Essex Field Club	honey bee and bumblebees	Countywide data
Essex Field Club	bees and wasps	County data
Essex Field Club	ants	County data
Essex Field Club	beetles	Available county data
Essex Field Club	centipedes and millipedes	County data
Essex Field Club	hoverflies	Available county data
Essex Field Club	soldier flies and allies	County data
Essex Field Club	flies (other)	County data
Essex Field Club	grasshoppers, crickets and allies	County data
Essex Field Club/Butterfly Conservation	butterflies	County data
Essex Field Club/Essex Moth Group	larger moths	County data
Essex Field Club/Essex Moth Group	micro moths	County data
Essex Field Club	leafhoppers and allies	Available county data
Essex Field Club	true bugs	Available county data
Essex Field Club	spiders	County data
Essex Field Club	harvestmen	County data
Essex Field Club	pseudoscorpions	County data
Essex Field Club	flowering plant	Available county data
Essex Field Club	woodlice	County data
Essex Field Club	dragonflies & damselflies	Available county data
Essex Field Club	non-vascular plants	Available county data
Essex Field Club	other Hymenoptera	County data
Essex Field Club	molluscs	County data
Essex Field Club	lichens	Sample of data
Essex Field Club	fungi	Available county data
Essex Field Club	other mammals	County data
Essex Field Club	bats	County data
Essex Field Club	galls	Available data
Essex Field Club	Invasive species	Available data
Essex Field Club	birds	Club records
Essex Field Club/From the UK Caddisfly Recording Scheme dataset (2019)	caddisflies	County/National Recording Scheme data
Essex Field Club	slime moulds	Small number of records
EFC Schemes	EFC Schemes records	EFC Schemes records
Essex Bat Group	bats	Dataset
Essex Birdwatching Society	birds, with incorporated Birdtrack data	County data

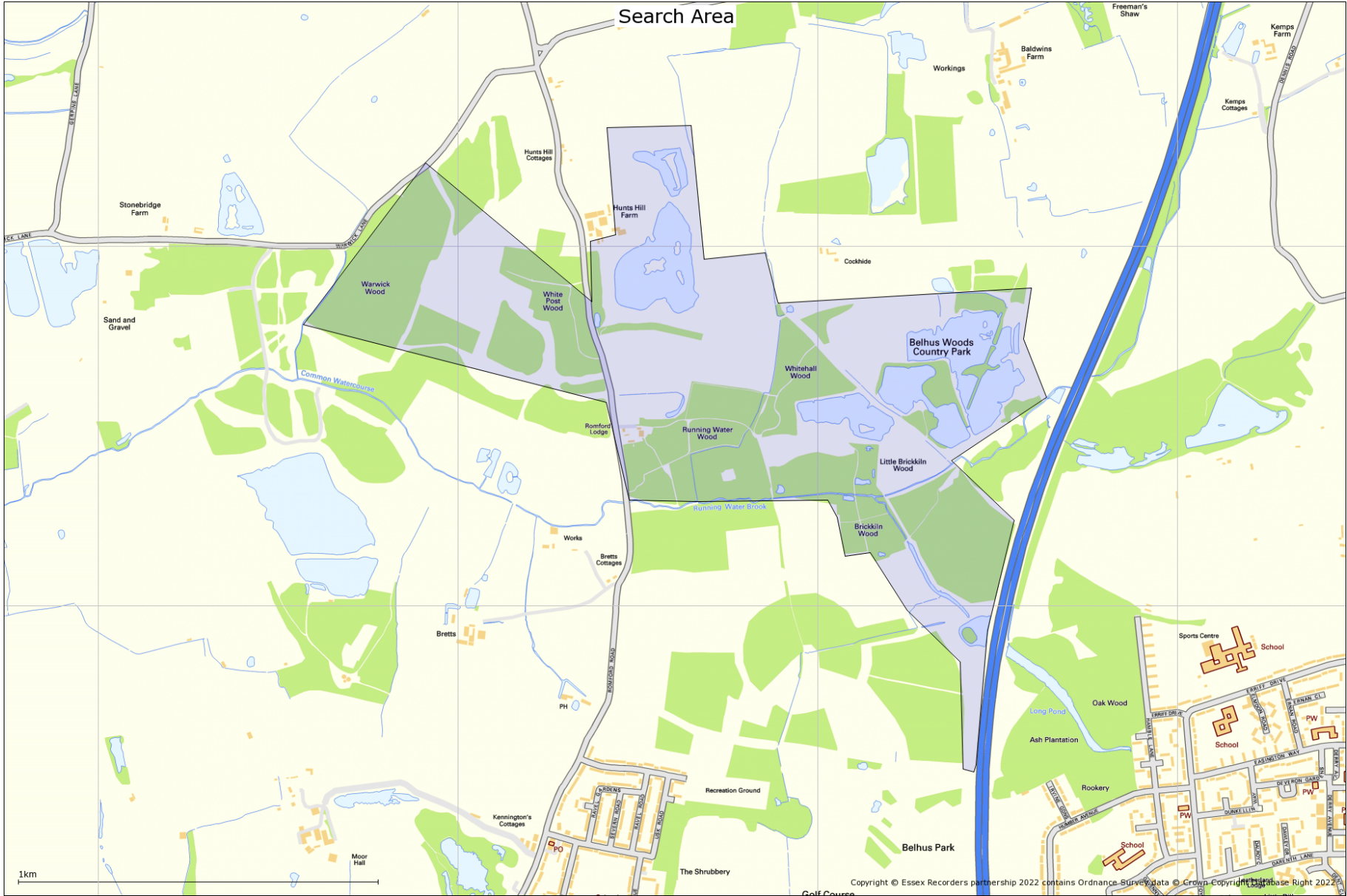

Sections on site designations

The following sections provide data on site designations in relation to the datasearch request search area. For statutory designated conservation sites, these are provided on maps expanded to cover a 5km radius.

We can provide information on Local Wildlife Sites for this local authority area.

3. All of a Buzz in the Thames Gateway

Research into the loss of wildlife-rich brownfields reveals that over half have been either destroyed or are due to be lost in the six years since the landmark 'All of a Buzz in the Thames Gateway' project.

Please note, the dataset is a picture in time of a sometimes rapidly evolving habitat type, which may lead to sites being overlooked, excluded or previously undervalued.

The exclusion of a site from the dataset does not confirm an absence of wildlife-rich Open Mosaic Habitat on Previously Developed Land (a habitat of Principal Importance).

The exclusion of a site from the dataset does not indicate low potential for invertebrates.

This information/data should be used as a guide only. It is recommended that the client/surveyor undertake an independent specialist investigation to confirm the current status of OMH on the site

Thames Gateway brownfields

Thames Gateway brownfields support assemblages of nationally important invertebrates. At least 15 UK Biodiversity Action Plan (UKBAP) species are strongly associated with Thames Gateway brownfields, many of which are found nowhere else in the UK, including the Streaked bombardier beetle (*Brachinus sclopeta*) and Distinguished jumping spider (*Sitticus distinguendus*). Much of this important wildlife is dependent on a network of brownfield sites and results from the unique combination of an unusually continental climate, industrial heritage and the previous cover of dry, flower-rich, open grasslands.

'All of a Buzz in the Thames Gateway' (AOAB)

Between 2005 and 2008, Buglife collaborated with English Nature (now Natural England) on the AOAB project which quantified the ecological importance of brownfield land for biodiversity at a landscape scale. 6,900 hectares were mapped and the ecological value of 450 sites assessed using novel methods. Sites were assessed as being of High, Medium or Low potential for supporting Red Data Book and UKBAP invertebrates. The report found that 198 sites (over 40%) showed High or Medium potential for invertebrate biodiversity, based on at least some features or sub-areas within the whole site.

'The State of Brownfields in the Thames Gateway' 2012

In 2012 Buglife set out to assess the loss of these wildlife-rich brownfields using up-to-date aerial images and site visits. The 198 sites identified as being either High or Medium potential for invertebrates were revisited and categorised as being: intact; completely destroyed; partially destroyed; or having an outstanding planning permission likely to lead to the loss of invertebrate interest.

The report found that in the six-year period since assessment, over half of the wildlife-rich brownfield sites had been either destroyed or had an outstanding planning permission. Only 98 of the 198 sites remained intact and secure in the short-term. London showed the greatest losses, with over two thirds of sites either lost or immediately threatened.

Development and regeneration is undoubtedly resulting in unsustainable losses of wildlife-rich brownfields across the Thames Gateway, despite an increased recognition of their ecological value. The failure to protect over 50% of the sites reviewed shows that there is insufficient protection for quality brownfield sites, despite many supporting UK BAP open mosaic habitat on previously developed land.

The loss of swathes of high quality brownfield habitat is likely to have a significant negative impact on the region's rare invertebrates. These losses run the risk of rare species being completely lost from the regional and national fauna. The protection of remaining wildlife-rich brownfields is now essential. See www.buglife.org.uk/campaigns-and-our-work/habitat-projects/all-buzz-thames-gateway

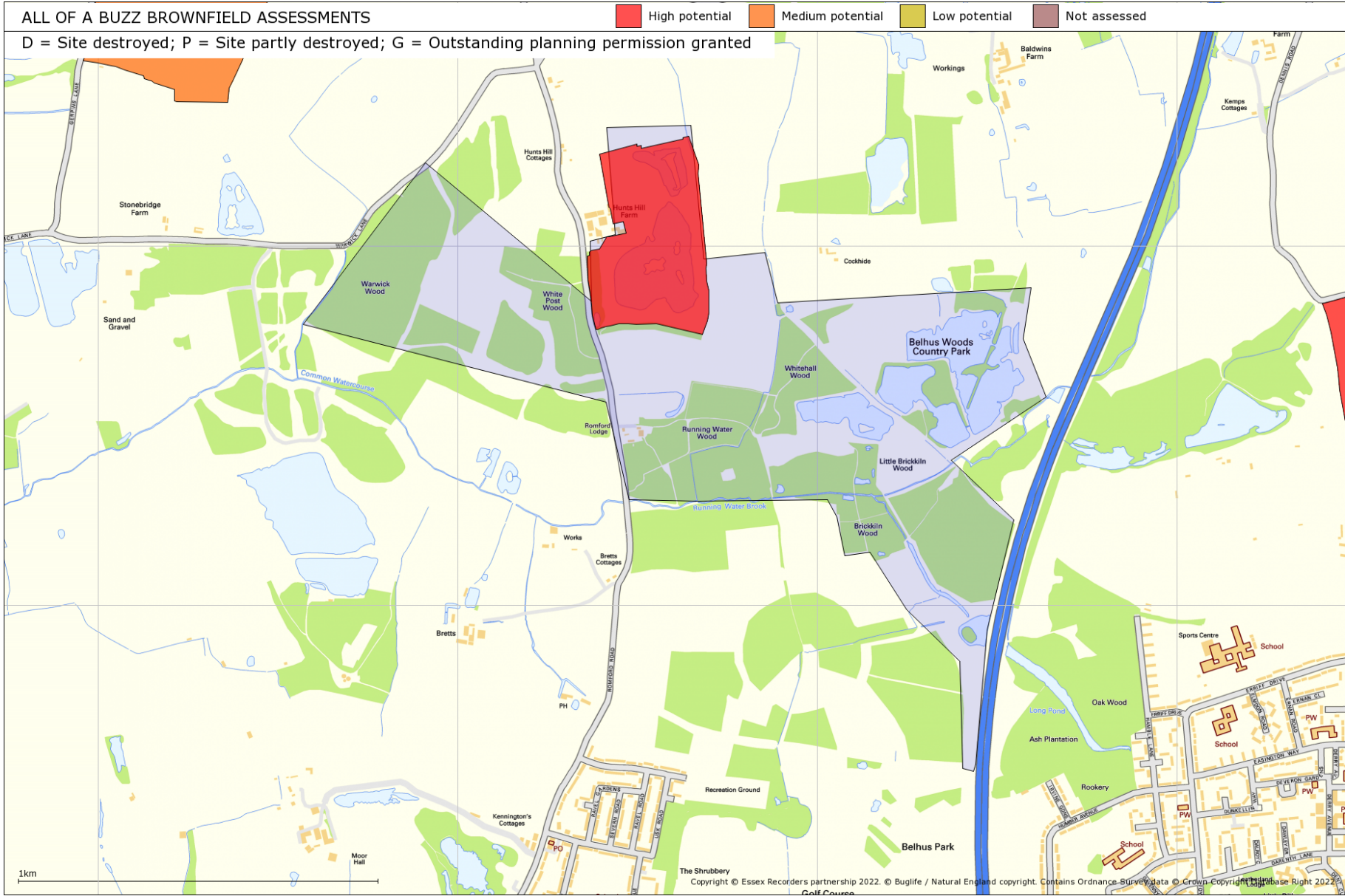

4. Nature Improvement Areas (NIAs)

Greater Thames Marshes Nature Improvement Area

© Natural England copyright. Contains Ordnance Survey data © Crown copyright and database right [2022]

The Greater Thames Marshes Nature Improvement Area covers nearly 50,000ha of estuarine marshland in South East England, stretching from East London to Southend in Essex and Whitstable in Kent. It is one of the most important estuaries in Europe for some 300,000 wintering waterfowl and is home to endangered species such as the Water Vole, Shril Carder Bee, unique invertebrates of the Thames Terrace soils and many farmland birds.

This valuable natural landscape is under pressure from habitat loss and disturbance through growth of developments, roads and other infrastructure; colonisation by invasive species that outcompete native species of flora and fauna, such as mink; and climate change, where sea-level rise will swallow up inter-tidal habitats leading to further loss of this valuable habitat.

The Greater Thames Marshes NIA seeks to protect and enhance this valuable habitat and increase numbers of endangered species and protect existing flora and fauna. Thus this important landscape that is highly protected by national and international legislation is failing to live up to its full potential.

The Greater Thames Marshes Nature Improvement Area aims to work with local communities, visitors, businesses and experts to restore this valuable habitat to its former glory. The result will be a vibrant marshes and estuarine landscape where residents, businesses and experts work together for the benefit of wildlife to create a robust natural landscape that can exist alongside development and has greater resistance to the challenges of climate change.

AIMS

The Greater Thames Marshes Nature Improvement Area will:

1. Map evidence to determine where to target action that will have the greatest benefit to the overall area;
2. Manage, create and restore habitat for the benefit of scarce Thames Terrace invertebrates and breeding waders such as Lapwing, plus Brown Hare and invertebrates including the Scarce Emerald Damselfly;
3. Work with business partners to increase investment in the area, such as commercial regeneration and biodiversity offsetting;
4. Engage local communities through a series of events and by increasing access to the area to widen awareness and understanding of the Greater Thames Marshes;
5. Ensure sustainability in the long-term through ongoing funding bids, promoting and supporting community and stakeholder involvement.

Visit the Partnership NIA website at www.greaterthamesmarshes.com

Greater Thames Marshes Nature Improvement Area showing location of search area

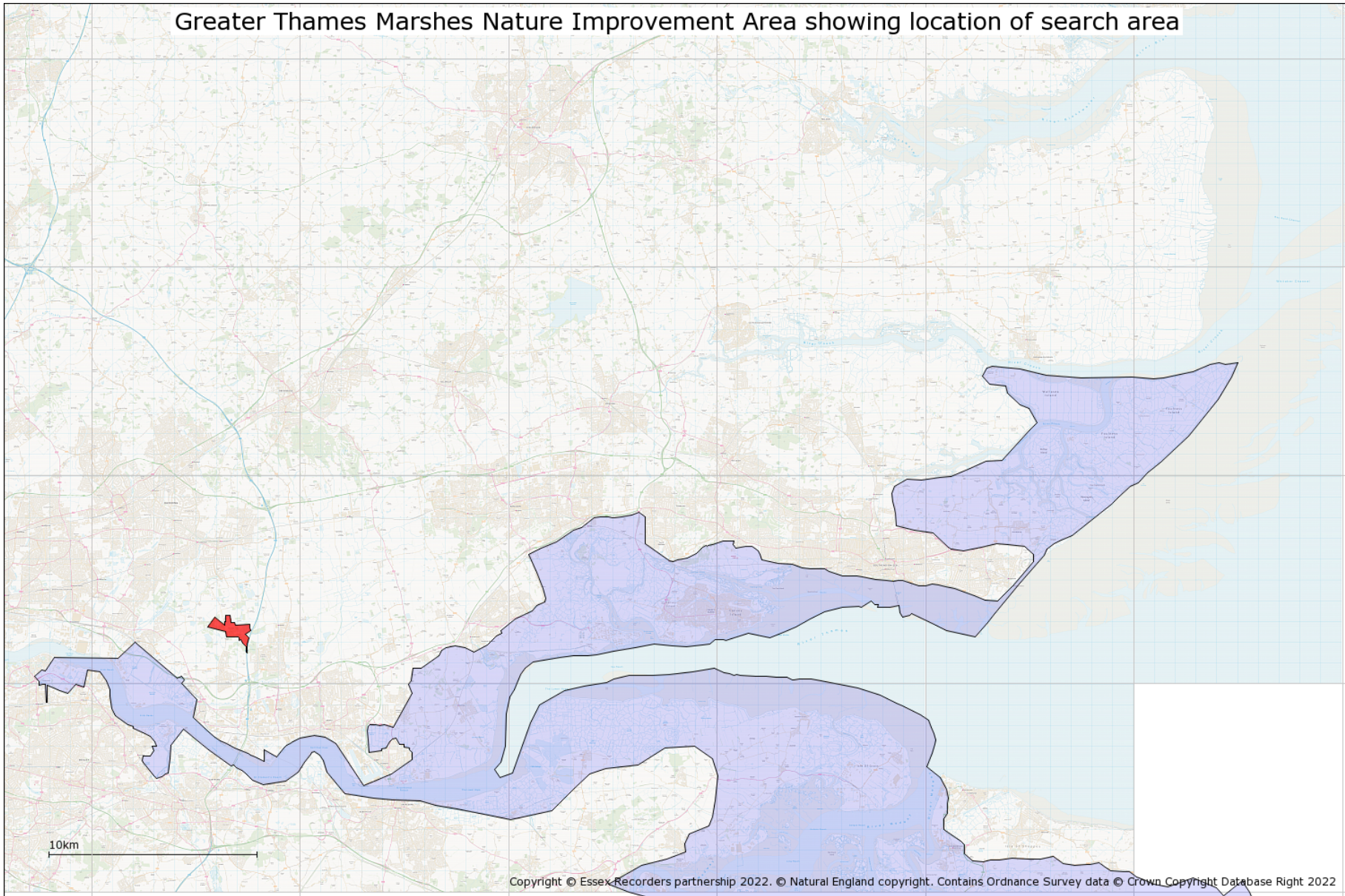

5. B-Lines network

Map shows routes within the B-Lines network, identified by Buglife and a wide range of conservation and landowner partners. B-Lines aims to coordinate the delivery of wildflower-rich habitats to aid pollinator movement across the landscape. For more information visit www.buglife.org.uk/b-lines

B-Lines is a landscape scale initiative to enhance declining pollinator populations by connecting up the best remaining wildflower-rich habitats through the creation or restoration of wildflower habitats. B-Lines was identified as a method to reverse pollinator declines in the National Pollinator Strategy's Implementation Plan, by aiding their movement across the fragmented landscape.

B-Lines are 3km corridors within which wildflower habitat restoration and creation can be focused and co-ordinated to maximise gains for pollinators. Habitat can be delivered by organisations, landowners, businesses, communities or individuals. Contribution to the B-Lines can be achieved through a variety of wildflower enhancement methods, such as habitat restoration (e.g. scrub clearance/re-introducing management/green haying), wildflower meadow creation in species poor grasslands, wildlife gardens, landowners entering agri-environment schemes, orchard planting, disturbance management and brownfield habitat creation, bee friendly formal planting, living roofs, etc.

Where relevant, planning applications in or around B-Lines should consider what they can contribute to the growing resources of pollinators in B-Lines. This will help to ensure that mitigation proposals align with ongoing work in the surrounding area for pollinators. It is important to note, however, that any planning applications should seek to protect and enhance the wildlife interests of all taxonomic groups and habitats, not pollinators and their requirements in isolation.

Buglife's online B-Lines hub includes an interactive map where habitat work can be uploaded to collate information on wildflower enhancements across the UK, as well as specific pollinator advice.

B-Lines identified in relation to the search area are shown on the map.

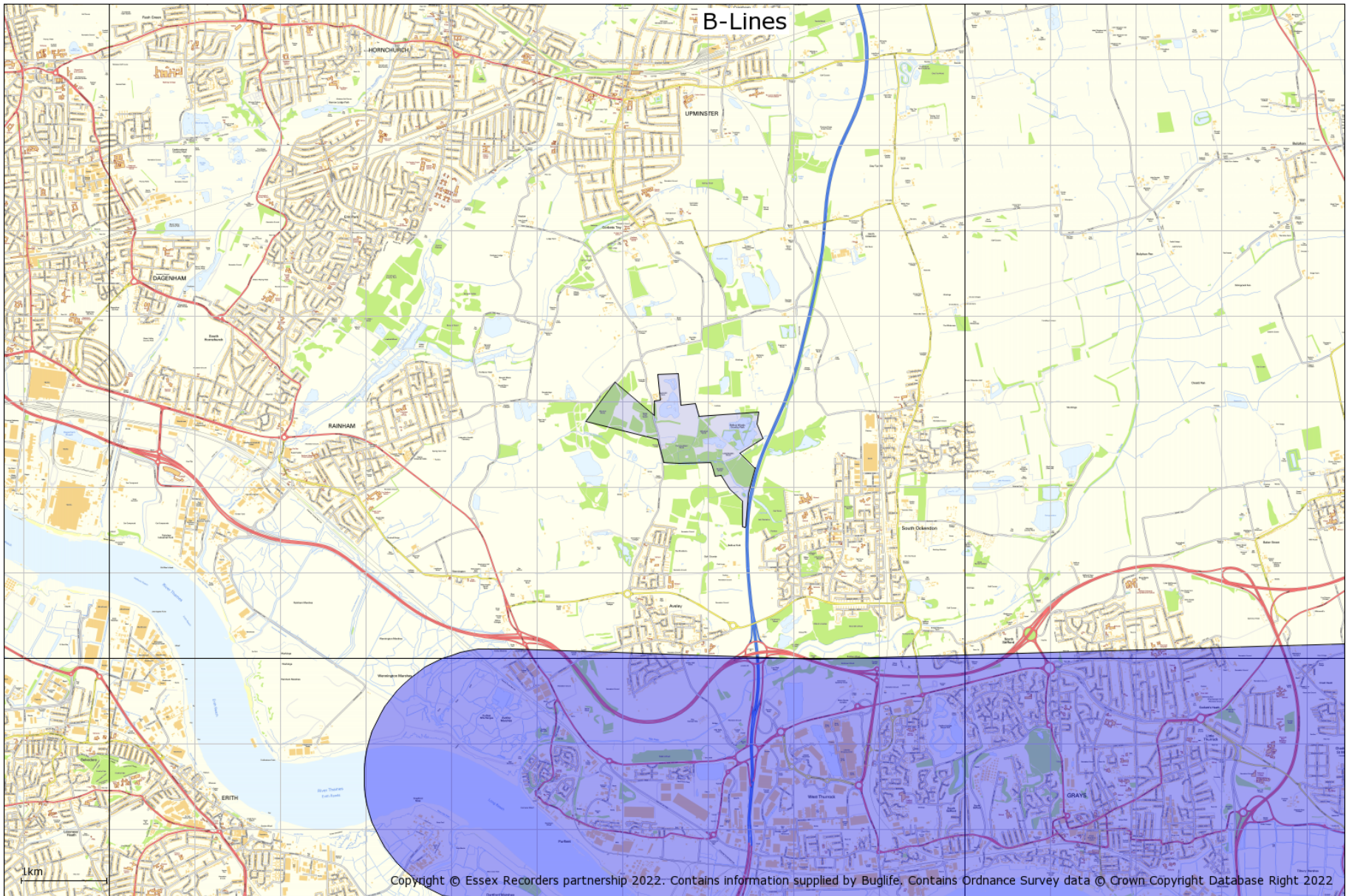

6. Special Areas of Conservation

© Natural England copyright. Contains Ordnance Survey data © Crown copyright and database right [2022]

A Special Area of Conservation (SAC) is an area which has been given special protection under the European Union's Habitats Directive. SACs provide increased protection to a variety of wild animals, plants and habitats and are a vital part of global efforts to conserve the world's biodiversity.

See www.naturalengland.org.uk/ourwork/conservation/designations/sac/

No Special Area/s of Conservation are identified in relation to the search area

7. Special Protection Areas

© Natural England copyright. Contains Ordnance Survey data © Crown copyright and database right [2022]

A Special Protection Area (SPA) is an area of land, water or sea which has been identified as being of international importance for the breeding, feeding, wintering or the migration of rare and vulnerable species of birds found within the European Union. SPAs are European designated sites, classified under the European Wild Birds Directive which affords them enhanced protection.

See www.naturalengland.org.uk/ourwork/conservation/designations/spa/

No Special Protection Area/s are identified in relation to the search area

8. Ramsar sites

© Natural England copyright. Contains Ordnance Survey data © Crown copyright and database right [2022]

Ramsar sites are wetlands of international importance, designated under the Ramsar Convention.

Wetlands are defined as areas of marsh, fen, peatland or water, whether natural or artificial, permanent or temporary, with water that is static or flowing, fresh, brackish or salt, including areas of marine water the depth of which at low tide does not exceed six metres.

Ramsar sites may also incorporate riparian (banks of a stream, river, pond or watercourse) and coastal zones adjacent to the wetlands, and islands or bodies of marine water deeper than six metres at low tide lying within the wetlands.

What is the Ramsar Convention?

The Ramsar Convention is an international agreement signed in Ramsar, Iran, in 1971, which provides for the conservation and good use of wetlands. The UK Government ratified the Convention and designated the first Ramsar sites in 1976.

See www.naturalengland.org.uk/ourwork/conservation/designations/ramsars/

No Ramsar Site/s are identified in relation to the search area

9. Marine Conservation Zone/s

© Natural England copyright. Contains Ordnance Survey data © Crown copyright and database right [2022]

Marine Conservation Zones (MCZs) are a type of Marine Protected Area. They protect areas that are important to conserving the diversity of nationally rare or threatened habitats and/or species and those places containing habitats and/or species that are representative of the biodiversity in our seas.

The Marine and Coastal Access Act 2009 (Part 5) enables Defra Ministers to designate and protect Marine Conservation Zones (MCZs). These are a type of marine protected area, which will exist alongside European marine sites [Special Areas of Conservation (SACs) and Special Protected Areas (SPAs)], SSSIs and Ramsar sites to form an ecologically coherent network of marine protected areas.

See <http://www.naturalengland.gov.uk/ourwork/marine/mpa/mcz/default.aspx>

There is 1 Marine Conservation Zone/s identified in relation to the search area.

Swanscombe

Marine Conservation Zone/s

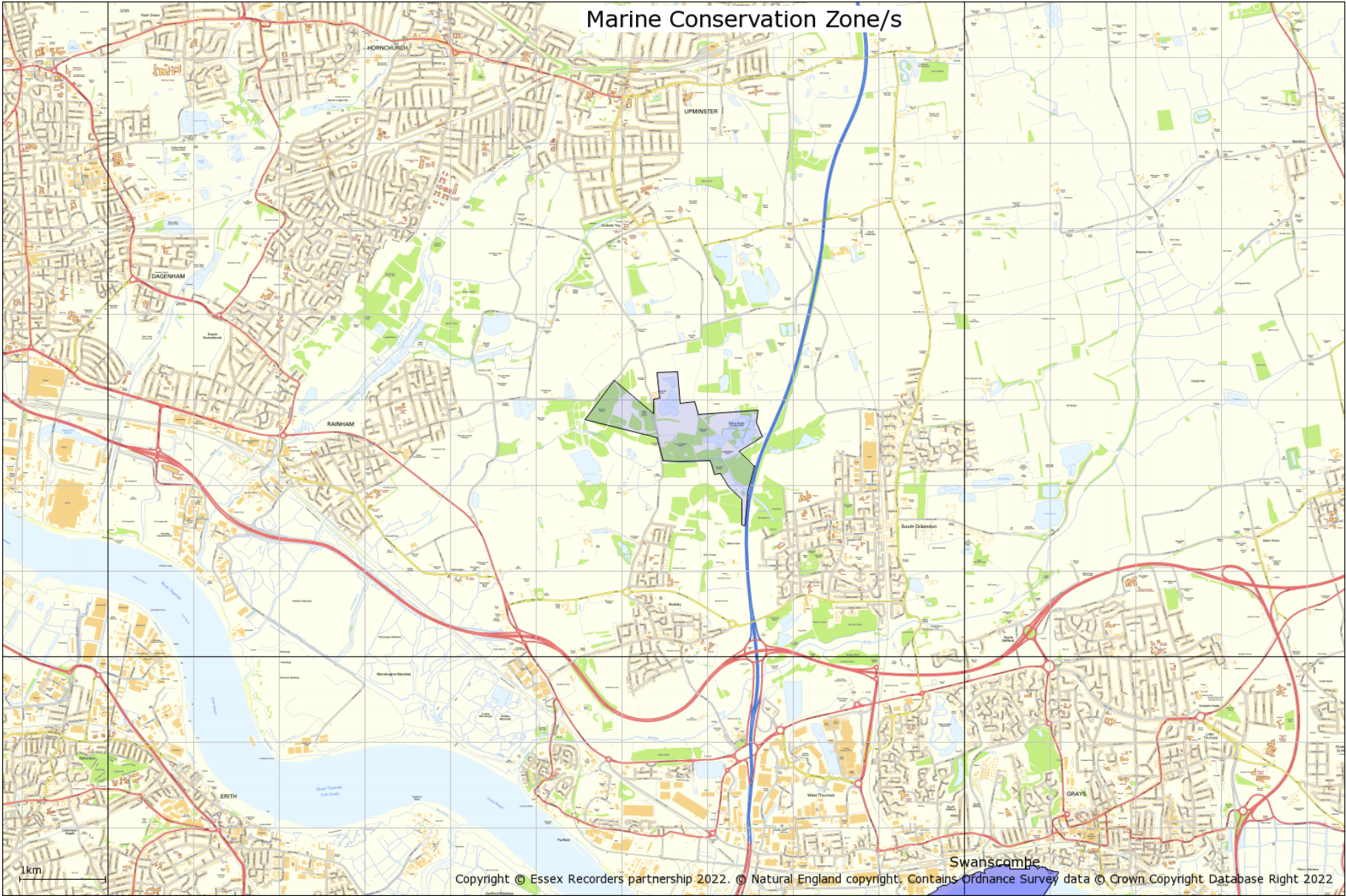

Copyright © Essex Recorders partnership 2022. © Natural England copyright, Contains Ordnance Survey data © Crown Copyright Database Right 2022

10. National Nature Reserves

© Natural England copyright. Contains Ordnance Survey data © Crown copyright and database right [2022]

England's National Nature Reserves (NNRs) represent many of the finest wildlife and geological sites in the country. Our first NNRs emerged in the postwar years alongside the early National Parks, and have continued to grow since then.

Natural England is the body empowered to declare NNRs in England, the Reserves being a selection of the very best parts of England's Sites of Special Scientific Interest. It is this underlying designation which gives NNRs their strong legal protection. The majority also have European nature conservation designations.

Nearly every type of vegetation is found in England's NNRs, from coastal salt-marshes, dunes and cliffs to downlands, meadows and the subtle variations of our native woodlands. Scarce and threatened habitats such as chalk downs, lowland heaths and bogs and estuaries are conserved in NNRs.

Many NNRs contain nationally important populations of rare flowers, ferns and mosses, butterflies and other insects, and of course nesting and wintering birds. Examples include unique alpine plants at Upper Teesdale and the beautiful field of fritillary lilies at North Meadow, Cricklade, Wiltshire.

See www.naturalengland.org.uk/ourwork/conservation/designations/nnr/default.aspx

No National Nature Reserve/s are identified in relation to the search area

11. Sites of Special Scientific Interest

© Natural England copyright. Contains Ordnance Survey data © Crown copyright and database right [2022]

There are over 4,100 Sites of Special Scientific Interest (SSSIs) in England, covering around 7% of the country's land area. Over half of these sites, by area, are internationally important for their wildlife, and designated as Special Areas of Conservation (SACs), Special Protection Areas (SPAs) or Ramsar sites. Many SSSIs are also National Nature Reserves (NNRs) or Local Nature Reserves (LNRs).

SSSIs are the country's very best wildlife and geological sites. They include some of our most spectacular and beautiful habitats - large wetlands teeming with waders and waterfowl, winding chalk rivers, gorse and heather-clad heathlands, flower-rich meadows, windswept shingle beaches and remote uplands moorland and peat bog.

It is essential to preserve our remaining natural heritage for future generations. Wildlife and geological features are under pressure from development, pollution, climate change and unsustainable land management. SSSIs are important as they support plants and animals that find it more difficult to survive in the wider countryside. Protecting and managing SSSIs is a shared responsibility, and an investment for the benefit of future generations.

See www.sssi.naturalengland.org.uk/Special/sssi/index.cfm

Impact Risk Zones (IRZs) are a GIS tool developed by Natural England to make a rapid initial assessment of the potential risks posed by development proposals to: Sites of Special Scientific Interest (SSSIs), Special Areas of Conservation (SACs), Special Protection Areas (SPAs) and Ramsar sites. They define zones around each site which reflect the particular sensitivities of the features for which it is notified and indicate the types of development proposal which could potentially have adverse impacts. For information on SSSI Impact Risk Zones (IRZs) is available from Natural England

There are 9 Site of Special Scientific Interest/s identified in relation to the search area.

Globe Pit
Grays Thurrock Chalk Pit
Hangman's Wood & Deneholes
Hornchurch Cutting
Ingrebourne Marshes
Inner Thames Marshes
Lion Pit
Purfleet Chalk Pits
Purfleet Road, Aveley

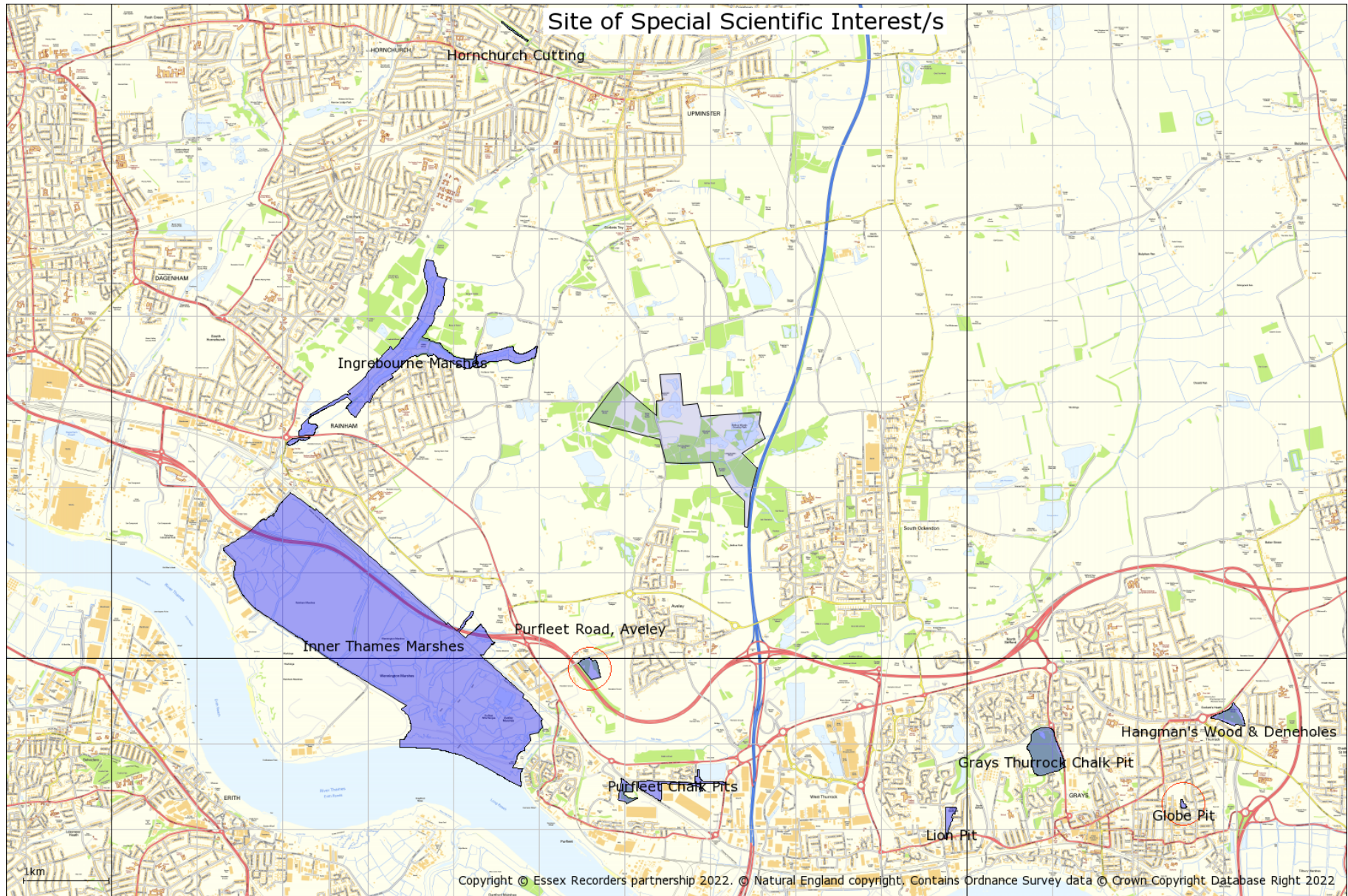

12. Areas of Outstanding Natural Beauty

AONBs are designated areas where protection is afforded to protect and manage the areas for visitors and local residents. Under the Countryside and Rights of Way Act 2000, Natural England has the power to designate areas of outstanding natural beauty (AONBs) in England that are outside national parks and that are considered to have such natural beauty it is desirable they are conserved and enhanced; issue a variation order to change an existing AONB boundary. It also holds a duty to give advice on developments taking place in an AONB; take into account the conservation and enhancement of AONBs in its work.

Two AONBs are relevant to Essex, the Dedham Vale AONB and the extended Suffolk Coast and Heaths Area of Outstanding Natural Beauty which sees the AONB expand by around 38 square kilometres, taking in a rich tapestry of attractive river valleys, ancient woodland, reed beds, wildlife-rich estuaries, and windswept beaches. The area includes the Stour estuary – one of the most important wildlife estuaries in Europe and of international importance for wildfowl and waders.

No Areas of Outstanding Natural Beauty are identified in relation to the search area

13. Local Nature Reserves

© Natural England copyright. Contains Ordnance Survey data © Crown copyright and database right [2022]. NB This national dataset is “indicative” not “definitive”. Definitive information can only be provided by individual local authorities and you should refer directly to their information for all purposes that require the most up to date and complete dataset.

Local Nature Reserve (or LNR) is a statutory designation made under Section 21 of the National Parks and Access to the Countryside Act 1949, and amended by Schedule 11 of the Natural Environment and Rural Communities Act 2006, by principal local authorities.

Local Nature Reserves (LNRs) are for both people and wildlife. They are places with wildlife or geological features that are of special interest locally. They offer people special opportunities to study or learn about nature or simply to enjoy it.

By declaring Local Nature Reserves (LNRs), local authorities can provide many benefits for both people and wildlife.

To:

- increase people's awareness and enjoyment of their natural environment
- provide an ideal environment for everyone to learn about and study nature
- help to build relationships with national and local nature conservation organisations and local people protect wildlife habitats and natural features provide a great opportunity for people to become involved in managing their local environment offer a positive use for land which they would prefer was left undeveloped make it possible to apply bye-laws which can help in managing and protecting the site.

See www.naturalengland.org.uk/ourwork/conservation/designations/lnr/

There are 12 Local Nature Reserve/s identified in relation to the search area.

Beam Valley
Beam Valley (Environment Agency)
Cranham Brickfields
Cranham Marsh
Crossness
Dagenham Village Churchyard
East Brookend Country Park
Ingrebourne Valley
Lesnes Abbey Woods
Rainham Marshes
The Chase - Barking
The Chase - Havering

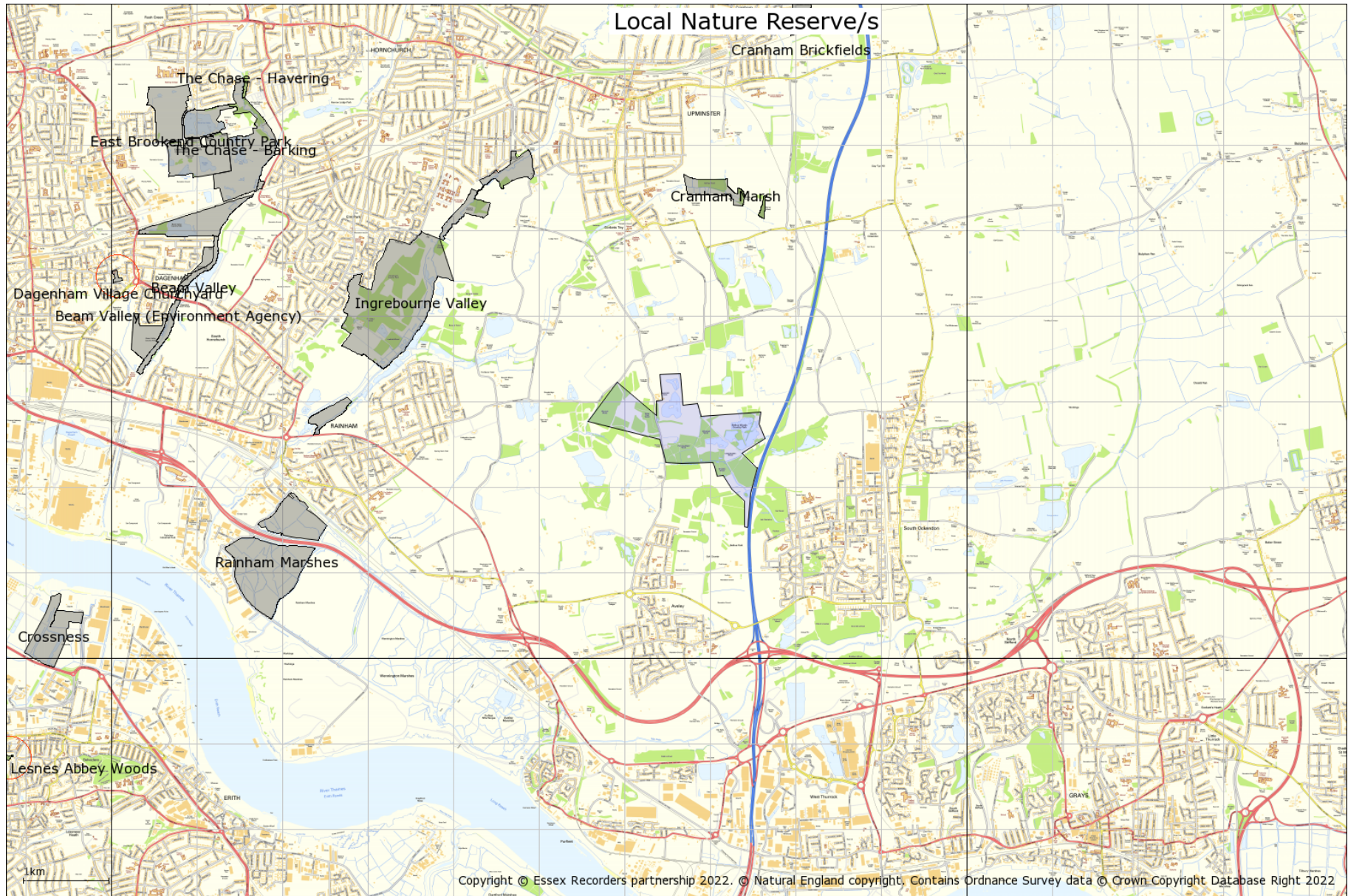

14. Local Wildlife Sites (LOWS)

Local Wildlife Sites (LoWS), previously known as Sites of Importance for Nature Conservation (SINC) or County Wildlife Sites (CoWS), are areas of land with significant wildlife value. Local Wildlife Sites support both locally and nationally threatened wildlife, and many sites will contain habitats and species that are priorities under the Essex or UK Biodiversity Action Plans (BAP), which sets out strategies for the conservation of much of our most vulnerable wildlife.

Sites can be found throughout Essex and together with nationally and internationally statutory protected areas, such as Sites of Special Scientific Interest (SSSI) and Special Protection Areas (SPA), they represent the best areas for wildlife in the County. In recent years there has been a growing recognition of the importance of conserving such places, so that wildlife can survive in the wider countryside, outside of nature reserves. Local Wildlife Sites, together with statutory protected areas, are fundamental as they provide a vital contribution in maintaining the current levels of wildlife in Essex.

Local Wildlife Sites are protected within the local planning system. They are a 'material consideration' in the determination of planning applications, and this should ensure that there is a general presumption against development upon them.

See www.localwildlifesites.org.uk/ and www.essexwt.org.uk/protecting-wildlife/local-wildlife-sites

Potential Local Wildlife Sites (pLoWS) and caveats

Sites identified as Potential LoWS are ones identified as likely to qualify as a LoWS, but there was insufficient information available to confirm this at the time the LoWS review was undertaken. Potential LoWS are not shown, and the LoWS for Basildon, Rochford, Castle Point and Thurrock are known to not include the results of more recent reviews.

There are 9 Designated LOWS Local Wildlife Site/s identified in relation to the search area.

Arisdale Avenue
Aveley Lake
Belhus Lakes
Belhus Park East
Brickkiln Wood
Little Dilkes Wood
Oak Wood
Warwick Wood
White Post Wood

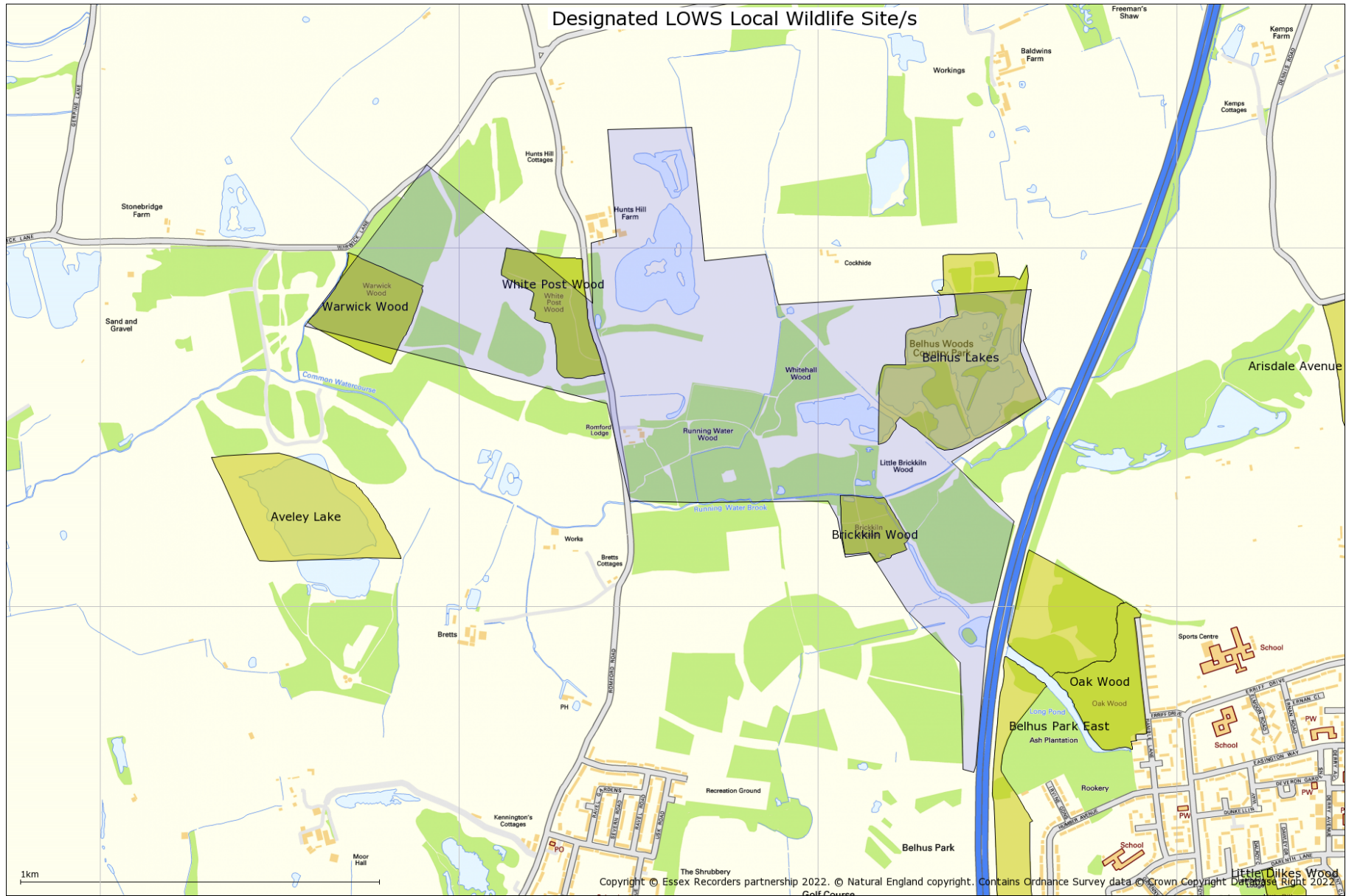

15. Country Park/s

Natural England recognises country parks as significant places that contribute to England's accessible natural greenspace.

Many are located near or within towns and cities and therefore close to where people live. All provide a wide range of opportunities for recreation, health and education and improve the quality of life for their local communities.

Country Parks were established as a result of the 1968 Countryside Act and there are currently more than 400 sites that call themselves Country Parks in England. They are visited by over 70 million visitors a year.

They are public green spaces often at the edge of urban areas which provide places to enjoy the outdoors and experience nature in an informal semi-rural park setting. Country Parks normally have some facilities such as a car park, toilets, perhaps a cafe or kiosk, paths and trails, and visitor information. There is not necessarily public right of access, although most are publicly accessible; some charge entry others do not.

See www.naturalengland.gov.uk/ourwork/enjoying/places/countryparks/default.aspx

There is 1 Country Park/s identified in relation to the search area.

BELHUS WOODS

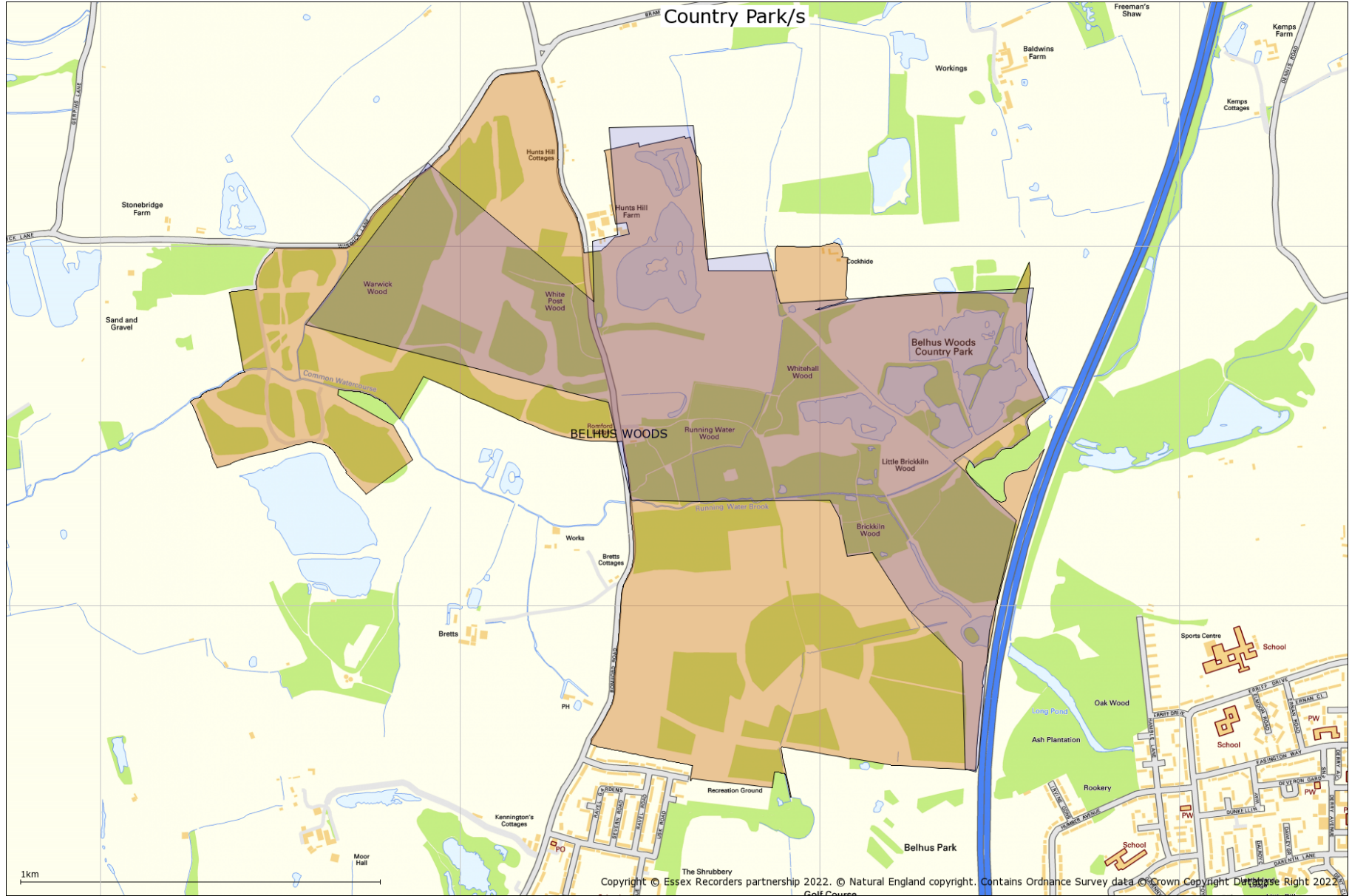

16. Open Country and Common Land

Conclusive Map Data of Open Country:

Created under the Countryside and Rights of Way (CROW) Act 2000, the Open Country (OC) data was digitised from OS MasterMap by the contractors Black and Veatch Consulting Limited on behalf of the Countryside Agency. It consists of all land that appears to the Countryside Agency to consist wholly or predominantly of mountain, moor, heath and down and is not registered common land. It includes any modifications determined by the Planning Inspectorate as a result of appeals. It includes areas of land that are excepted from the rights of access as specified in Part 1 of Schedule 1 of the CROW Act. It may be amended for certain errors under current error regulations. The map must be reviewed not more than 10 years after its issue in conclusive form.

Conclusive Map Data of Registered Common Land:

Created under the CROW Act 2000, the Registered Common Land (RCL) data was digitised from DNF Landline by the contractors Geodata on behalf of the Countryside Agency. It is a digitised copy of land registered as common land under the Commons Registration Act 1965. It includes any modifications determined by the Planning Inspectorate as a result of appeals. It includes areas of land that are excepted from the rights of access as specified in Part 1 of Schedule 1 of the CROW Act. It may be amended for certain errors under current error regulations. The map must be reviewed not more than 10 years after its issue in conclusive form.

Important Notes:

There is no right of access to land shown as OC or RCL until the relevant Commencement Order for the area becomes effective.

There is no right of access to land shown as OC or RCL where such land meets any of the descriptions of excepted land as specified in Part 1 of Schedule 1 of the CROW Act. This includes areas of land such as racecourses, aerodromes and military byelaw land.

There may be restrictions on the right of access in some areas of land. Under the CROW Act, landowners or tenants of access land have a 28-day allowance of restrictions each calendar year and can also apply for longer term restrictions. Digital data of restrictions to the rights of access will not be made available to third parties. All restrictions can be viewed on the website www.countrysideaccess.gov.uk. More information about restrictions can be found here: www.openaccess.gov.uk

No Open Country area/s are identified in relation to the search area

No Common Land area/s are identified in relation to the search area

17. Ancient Woodland Inventory

Ancient Woodlands (England). © Natural England copyright. Contains Ordnance Survey data © Crown copyright and database right [2022]

Ancient woodland is land that has had a continuous woodland cover since at least 1600 AD and may be ancient semi-natural woodland (ASNW), which retains a native tree and shrub cover that has not been planted, although it may have been managed by coppicing or felling and allowed to regenerate naturally, or plantation on ancient woodland sites (PAWS) where the original tree cover has been felled and replaced by planting, often with conifers, and usually over the last century.

See www.naturalengland.org.uk/about_us/whatwedo/partnership/casestudies/ancientwoodland.aspx

There are 5 Ancient Woodland Inventory polygon/s identified in relation to the search area.

aw Record 170
OAK WOOD
WARWICK WOOD
WHITEHALL WOOD
WHITEPOST WOOD

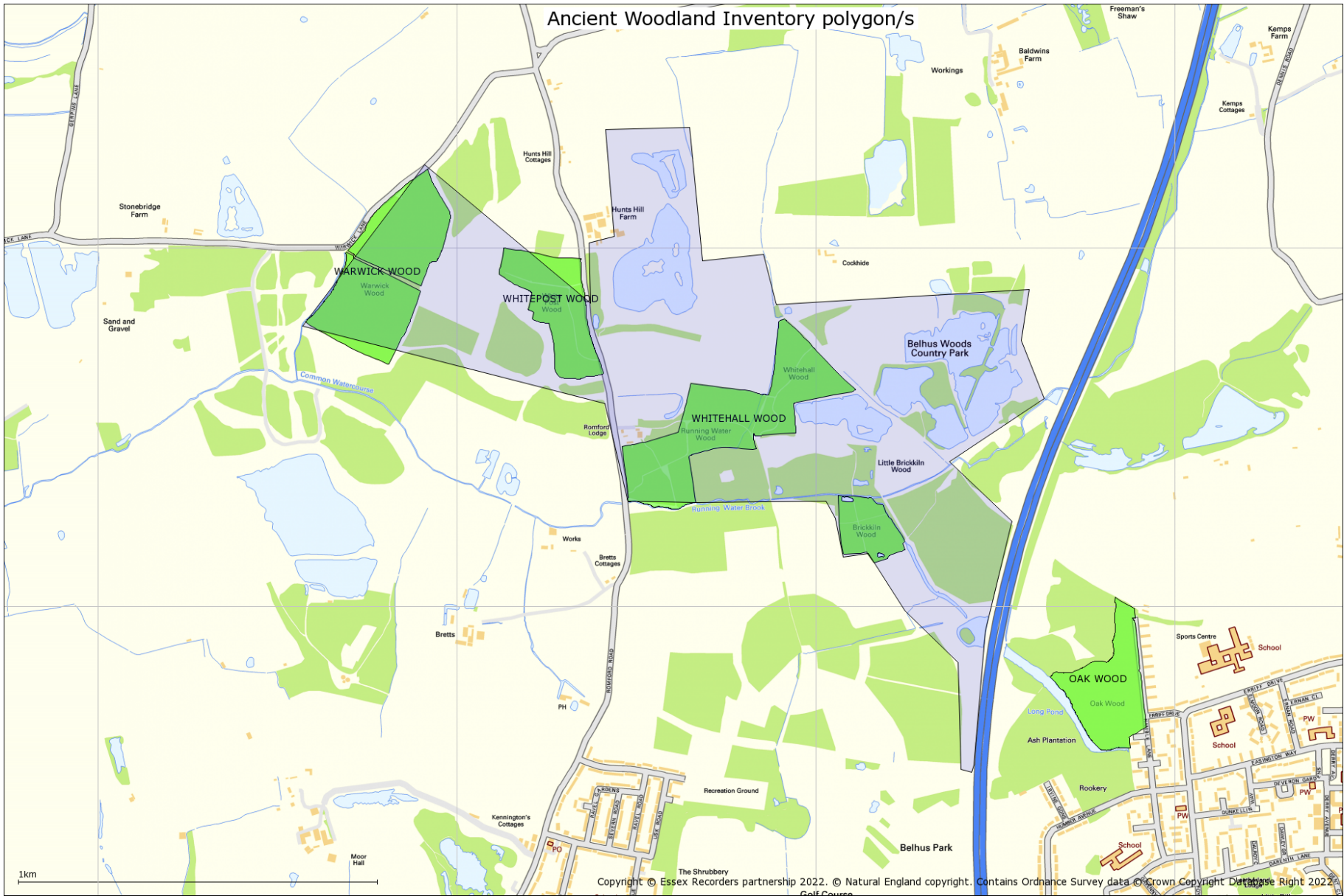

18. Wood-Pasture and Parkland BAP Priority Habitat Inventory

Natural England Wood-Pasture and Parkland BAP Priority Habitat Inventory for England (England) v2.0© Natural England [2022], reproduced with the permission of Natural England, www.naturalengland.org.uk/copyright/. © Crown Copyright and database rights [2022] Ordnance Survey licence number 100022021.

Parkland was defined as areas with a minimum of 3 trees, excluding boundary trees, which had less than 250 m between trees. Park extent was mapped to boundary features where park trees were less than 100 m from the boundary or the boundary included a large tree which was less than 250 m from a park tree.

Some areas of woodland were included where possible park trees were present. Some open areas and wooded areas were not removed as the precise extent of parkland habitat was difficult to determine from aerial photography.

Cemeteries and churchyards were excluded unless they were entirely within the park boundary.

The minimum mappable unit for the inventory was 0.25ha. Metalled roads and rivers were excluded according to Natural England mapping rules, therefore some areas <0.25ha may be present if separated by a road.

There are 2 Wood-Pasture and Parkland BAP Priority Habitat Inventory polygon/s identified in relation to the search area.

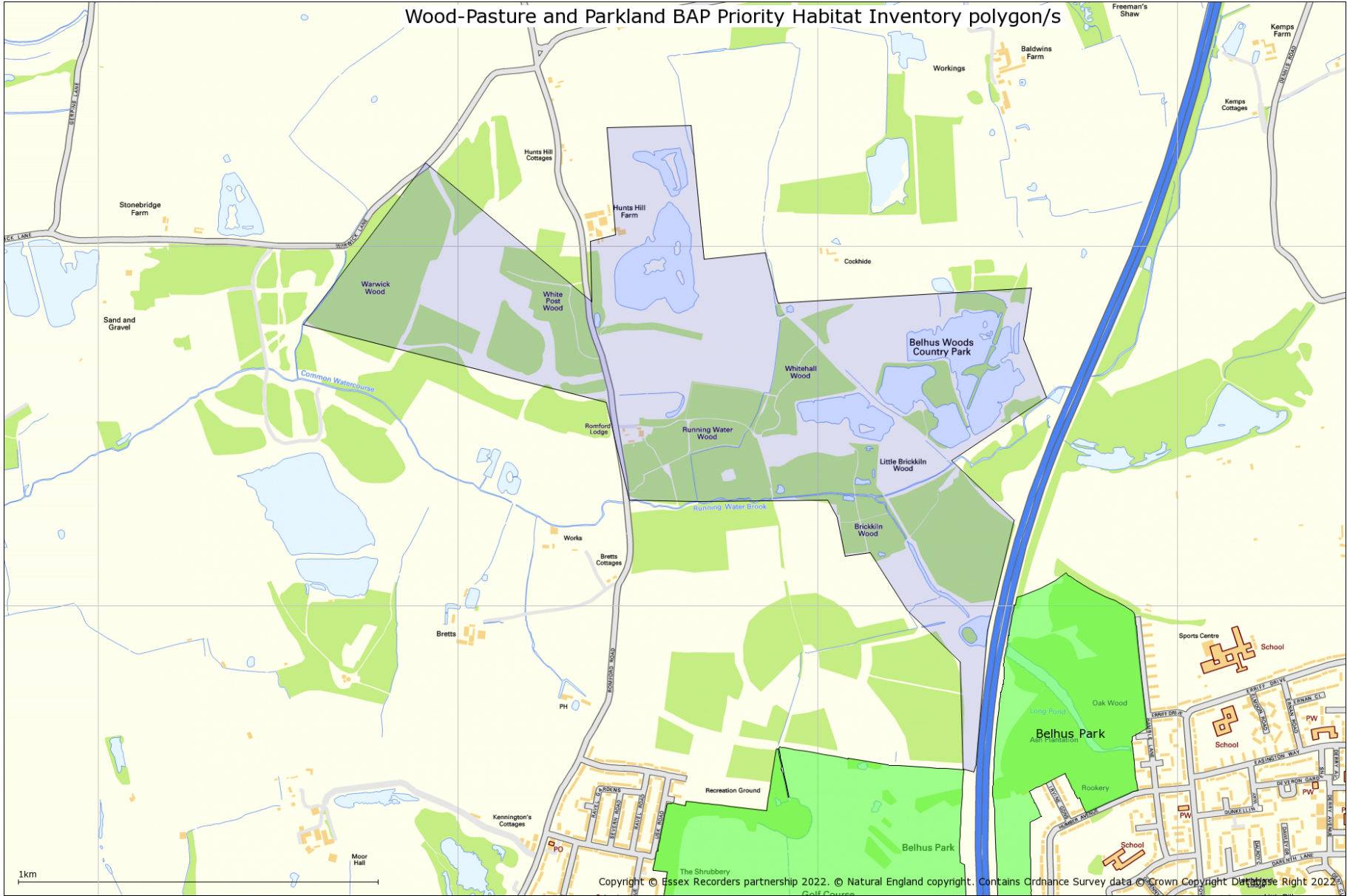

19. Traditional Orchard Inventory

Natural England Traditional Orchard Inventory (Provisional) for England© Natural England copyright. Contains Ordnance Survey data © Crown copyright and database right [2022]

Definitions

Traditional Orchard

For the purpose of the inventory, Traditional Orchards are defined as sites where at least five fruit trees must be present with no more than 20m between their crown edges. Traditional Orchards are managed in a low intensity way with the orchard floor grazed or mown for hay and with little or no chemical input.

The Traditional Orchard Inventory for England

The inventory identifies Traditional Orchard sites in England. Traditional Orchards are located using aerial photography, Ordnance Survey MasterMap, external datasets compiled from historic surveys, and ground survey ("ground-truthing"). The information recorded about each orchard and stored on the Inventory Database includes its grid reference, its area in hectares, management features of the site and its condition (based on condition assessment criteria).

Limitations of the Traditional Orchard Inventory:

The inventory is classed as 'provisional' because it is under a constant system of review and is updated as new information is received or actual changes are recorded. If you have information that would help Natural England to update the inventory please let them know.

Traditional Orchards HAP Definition

Traditional orchards are defined, for priority habitat purposes, as groups of fruit and nut trees planted on vigorous rootstocks at low densities in permanent grassland; and managed in a low intensity way. Cobnut plats are also included.

The minimum size of a traditional orchard is defined as five trees with crown edges less than 20m apart. However, the potential biological and genetic interest of sites with fewer trees, such as relict orchards and individual trees within gardens is noted. Where appropriate these should be considered as potential restoration sites. It is recognised that other sites which fall outside the definition, such as organic bush orchards and fruit collections in walled gardens may also have biodiversity value, as well as historic, cultural and genetic importance.

There is 1 Traditional Orchard Inventory site/s identified in relation to the search area.

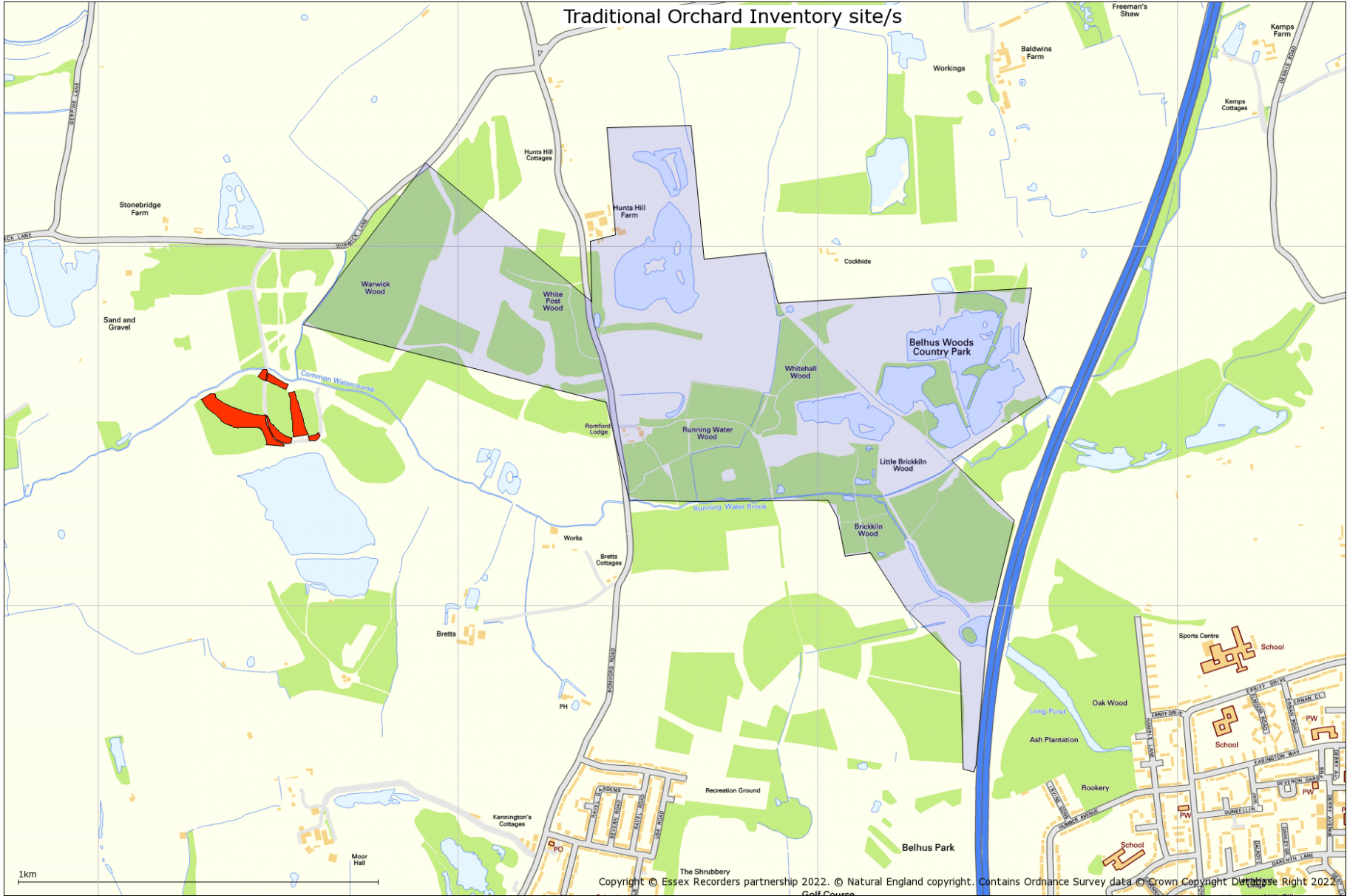

20. Priority Habitat Inventory

Natural England Priority Habitat Inventory © Natural England copyright. Contains Ordnance Survey data © Crown copyright and database right [2022]

Natural England's Priority Habitats' Inventory (PHI) is a spatial dataset that describes the geographic extent and location of priority habitats in England. The PHI has been developed to replace twenty-four separate Biodiversity Action Plan (BAP) priority habitat inventories.

PHI maps habitats of principal importance for biodiversity in England. These were previously known as Biodiversity Action Plan priority habitats.

The PHI represents the best available information on priority habitats at an England-wide level; it is not and will never be a definitive dataset for priority habitats across England. As such it should be recognised that the PHI provides a generalised map of the priority habitats in an area.

Marine and freshwater habitats are not currently included, nor are Arable field margins, Hedgerows, Inland rock and scree habitats. Some other habitats, such as Open mosaic habitats on previously developed land and Wood-pasture and parkland are also not included in PHI, but have their own separate inventories.

Priority Habitat Inventory identified in relation to the search area are shown on the map.

Priority Habitat Inventory

Deciduous woodland Good quality semi-improved grassland No main habitat but additional habitats present

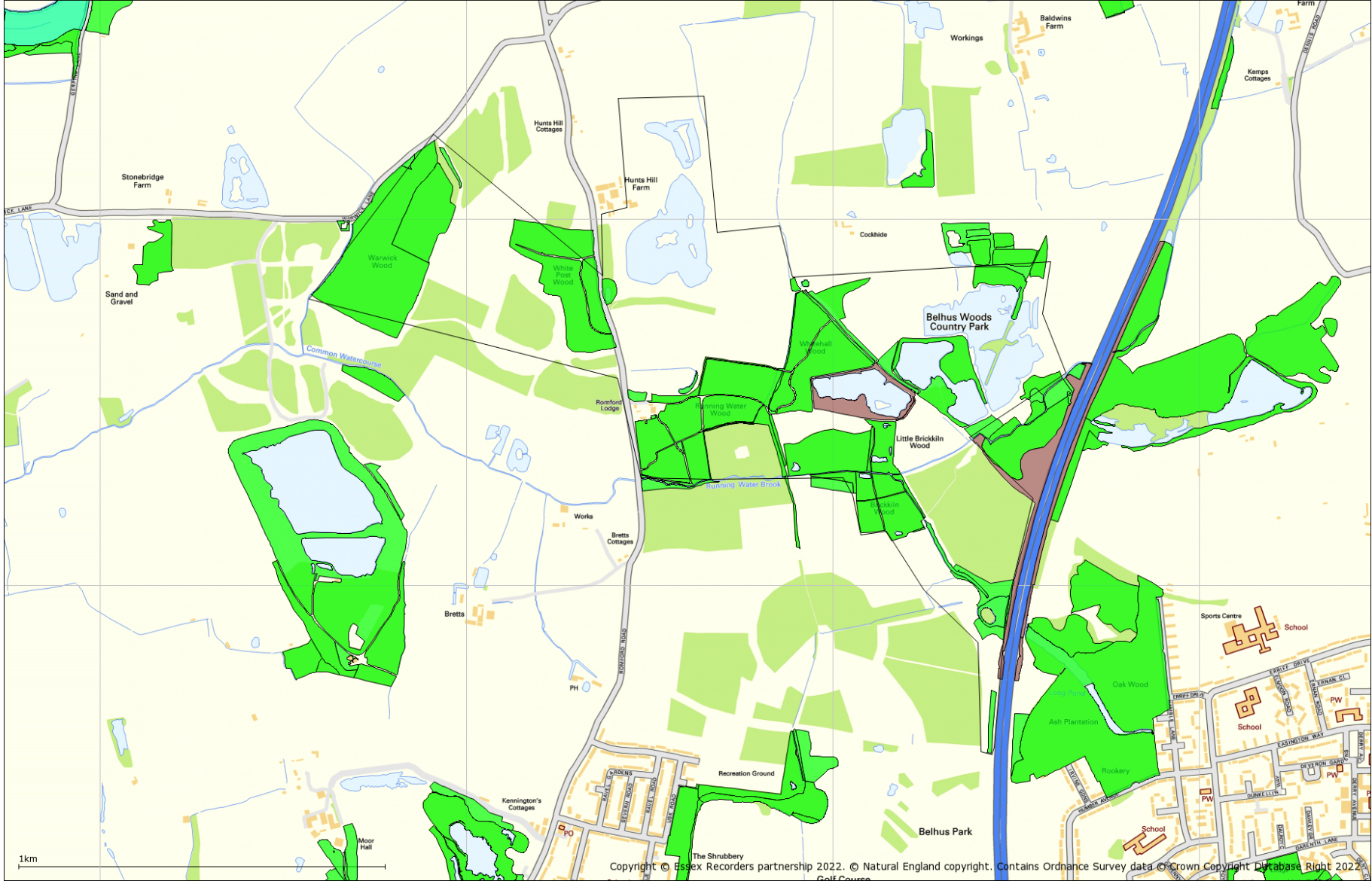

The Shrubbery
Copyright © Essex Recorders partnership 2022. © Natural England copyright. Contains Ordnance Survey data © Crown Copyright Database Right 2022
Golf Course

21. Important Invertebrate Areas

© Buglife copyright. Contains Ordnance Survey data © Crown copyright and database right [2022]

Important Invertebrate Areas (IIAs) are nationally or internationally significant places for the conservation of invertebrates and the habitats upon which they rely. Areas not identified as IIAs may still be of national, regional or county importance, but have not been identified by the IIA criteria. Please see the following Invertebrate Assemblage Information on existing invertebrate data and ensure that CEH / Natural England's Pantheon tool is used on survey results undertaken to Natural England guidelines.

The UK and its diverse habitats support nearly 40,000 invertebrate species. They are vital to our lives, underpinning the ecosystem services which provide us with food, fertile soils and clean water, and the wildlife-rich habitats which we all enjoy. However, invertebrates are declining in response to widespread habitat loss and fragmentation, urbanisation, changing agricultural and land management practices, environmental pollution, non-native invasive species and many other factors.

IIAs are a vital tool to help identify the sites that support our most threatened and declining species to help develop a coordinated approach to securing sustainable invertebrate populations into the future and prevent their extinction. IIAs uses the knowledge and data of over 85 national recording schemes and over 45 million records, developed closely with data and taxonomic specialists to ensure a rigorous approach. IIAs have been selected where they support a nationally significant assemblage of species or support a single globally endangered, European endangered or national Critically Endangered species.

Important Invertebrate Areas identified in relation to the search area are shown on the map.

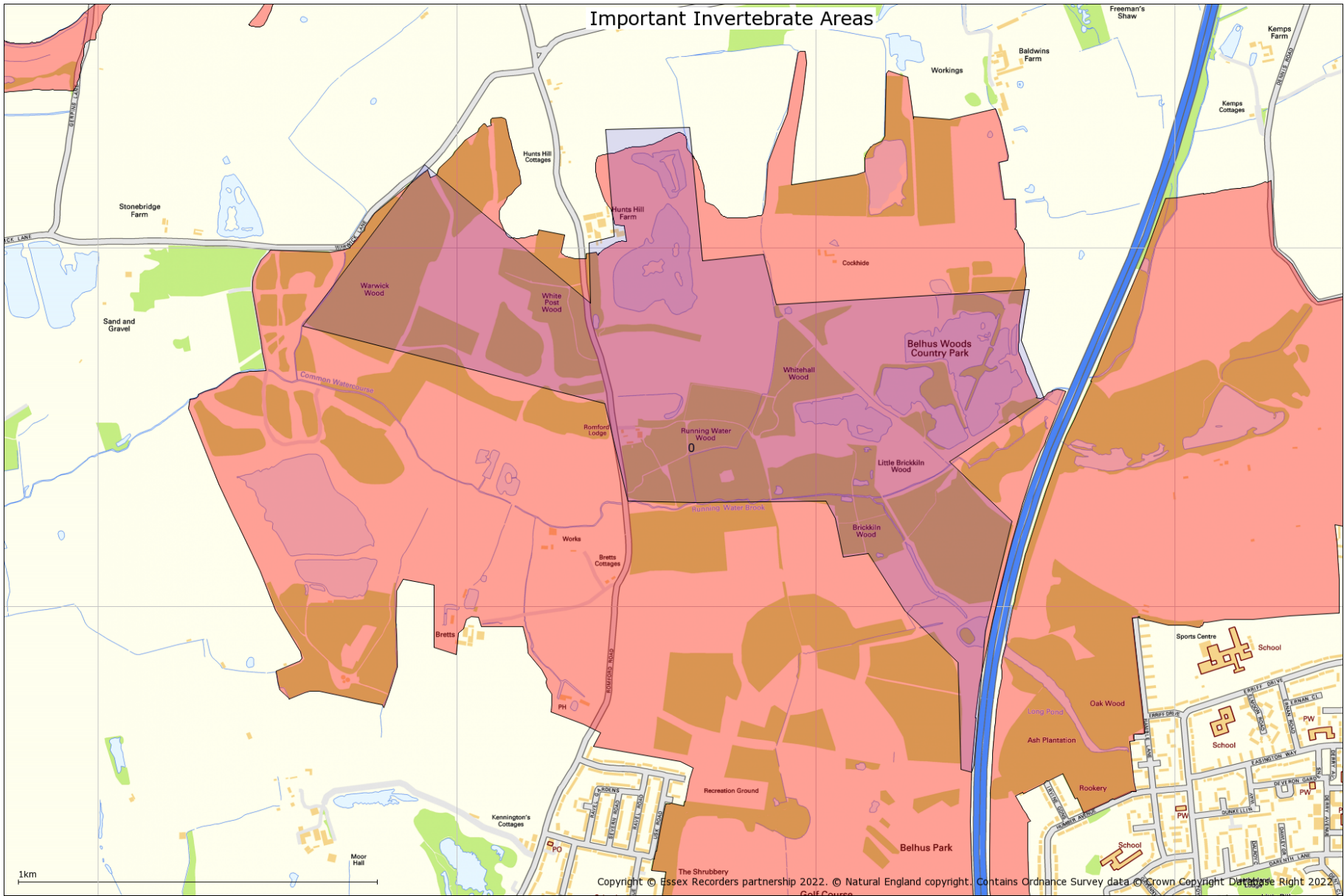

Species data

The following sections provide species data in accordance with the datasearch request. Non-county designations are based on the JNCC Master List which provides information on the conservation listings of different taxa. Please note that species records are included for all 1km squares crossed by the search area. This is because many records are made at 1km resolution, and they could have been recorded anywhere within the 1km square. The data is provided for the search area on this basis and not the wider area shown on the site designation maps.

Search polygons which are not a radius from a point include a 1km extension outside the polygon boundary extents. Search polygons made up of a corridor may however include data from a wider area as defined by the east, west, south and north edges of the area.

Natural England provides new standard advice on how to address invertebrates and their habitats within the planning system. The standard advice is hosted at <http://habitatsurveys.esdm.co.uk/Data/Sites/1/media/invertebrate-standard-advice-for-essex-oct-2014.pdf>

22. Invertebrate Assemblage Information

This information is based on the use of Natural England's ISIS (2010) methodology. Assemblages are identified from records for the search area and 1km squares crossed by the search area. Please note: these assemblages are identified from existing data and the results only indicate significance already identified from untargeted survey. Specific targeted specialist survey work should be undertaken of the search area to further evaluate identified invertebrate assemblages and identify others which may be important.

Broad Assemblage Types

Invertebrate assemblages are helpful in identifying nature conservation significance of a recorded invertebrate fauna. The following Broad Assemblage Types are highlighted:

Broad Assemblage Types identified:

arboreal canopy	close to favourable condition
wood decay	close to favourable condition
unshaded early successional mosaic	favourable condition
grassland & scrub matrix	close to favourable condition
shaded field & ground layer	close to favourable condition
flowing water	favourable condition
mineral marsh & open water	favourable condition
permanent wet mire	close to favourable condition

Specific Assemblage Types

Specific Assemblage Types (SATs) are characterised by ecologically restricted species and are generally only expressed in lists from sites with conservation value. They have intrinsic value for nature conservation and are designed to be used in setting invertebrate conservation objectives on SSSIs (Lott, 2008).

Specific Assemblage Types identified:

heartwood decay	favourable condition
bark & sapwood decay	favourable condition
fungal fruiting bodies	important assemblage
epiphyte fauna	favourable condition
bare sand & chalk	favourable condition
open short sward	favourable condition
sandy beaches	
saltmarsh	important assemblage
brackish-freshwater transition marsh	important assemblage
riparian sand	
seepage	important assemblage
open water on disturbed mineral sediments	important assemblage
moss and tussock fen	
reedfen and pools	favourable condition
scrub edge	favourable condition
rich flower resource	favourable condition

scrub-heath & moorland	favourable condition
dung	favourable condition

23. Protected Species

Protected species have protection under national legislation such as the Wildlife and Countryside Act 1981 and European legislation such as the Habitats Directive.

Please note the following:

(1) If there is no record of a particular protected species, this does not signify that the species is absent from the site in question. It may mean that it has not been recorded, that the site has not been surveyed for this species, or that data relating to its presence has not been made available to us.

(2) The presence of a protected species record does not mean that the species is still present. It means that the species was recorded at that time and place. The implications of the record should be further evaluated, and a survey to establish the current status may be required.

(3) The following summary of legislation is designed purely as a basic guide, if any action is to be taken regarding any of the protected species listed, then it is imperative that the full relevant legislation be consulted.

(4) Information on Badger setts is available from the four Essex Badger Groups by contacting them direct: Essex Badger Protection Group covers the south of the county - www.essexbadger.co.uk; North East Essex Badger Group, north to the Suffolk border - www.neebg.co.uk; Uttlesford Badger Group covers west Essex - www.ubg-uk.org; Harlow Badger Group covers Harlow and Epping Forest Districts - www.hbg-uk.org

WILDLIFE PROTECTION LEGISLATION IN ENGLAND

Legislation that protects wildlife in England exists at the European and national level.

European Law

The Bern Convention on the Conservation of European Wildlife and Natural Habitats (1979) was aimed at ensuring conservation and protection of all wild plants and animals, increasing cooperation between states, and affording special protection to the most vulnerable or threatened species. It was implemented by the EC Birds Directive (Council Directive 79/409/EEC) and the EC Habitats Directive (Council Directive 92/43/EEC).

The Bonn Convention on Migratory Species of Wild Animals (1979 & 1994) requires the protection of migratory animals. It was implemented by the EC Birds Directive (Council Directive 79/409/EEC) and the EC Habitats Directive (Council Directive 92/43/EEC).

The EC Habitats Directive aims to establish a network of protected areas in order to maintain the distribution and the abundance of threatened species and habitats. A number of species are listed in the annexes.

Annex II lists animals and plants whose conservation requires the designation of Special Areas of Conservation (SACs).

Annex IV lists animals and plants in need of strict protection. For the animals, this prohibits deliberate capture, killing, disturbance (especially during breeding period), destruction or taking of eggs from wild, and destruction or deterioration of breeding sites or resting places. For the plants, this prohibits deliberate picking, collecting, uprooting, cutting, destruction, and trade in entire plants or parts, at all stages of life.

Annex V lists animals and plants for which taking in the wild may be subject to management measures.

National Law

Wildlife and Countryside Act

The Wildlife and Countryside Act 1981 (as amended) is the main source of legal protection for wildlife in England and was strengthened by the Countryside and Rights of Way Act 2000. A statutory five-yearly review of Schedules 5 and 8 (protected wild animals and plants) is undertaken by the relevant authorities. Species protection is provided under Schedules 1, 5, 6 and 8:

Schedule 1 lists bird species that are rare, endangered, declining or vulnerable. The Schedule is divided into two parts. Part I lists birds which receive special protection, these birds receive additional protection from disturbance at the nest. Part II lists birds that receive the same level of special protection, but only during the breeding season.

Schedule 5 protects animal (other than bird) species from certain actions, according to the sections of the Act under which they are listed:

- S9(1) prohibits the intentional killing, injury or taking.
- S9(2) protection is limited to possessing and controlling.
- S9(4a) prohibits the damaging, destroying or obstructing access to any place used by the animal for shelter or protection.
- S9(4b) prohibits disturbing the animal while it is occupying any structure or place which it uses for shelter or protection.
- S9(5) prohibits the selling, offering for sale, possessing or transporting for purpose of sale, or advertising for sale, any live or dead animal, or any part of, or anything derived from such an animal. Species on this Schedule do not appear on the PSI.

Schedule 6 lists animals that may not be killed by certain methods. Even humane trapping for research requires a licence.

Schedule 8 lists plant species for which it is prohibited to intentionally pick, uproot, destroy, trade in, or possess (for the purposes of trade).

Under the Wildlife and Countryside Act, all wild plants in Britain are protected from intentional uprooting by an unauthorised person. Landowners, land occupiers, persons authorised by either of these, or persons authorised in writing by the Local Authority for the area are exempt from this, except for Schedule 8 species.

Conservation Regulations

The Conservation of Habitats and Species Regulations 2010 (as amended) transpose the EC Habitats Directive into national law. In addition to enabling the designation of SACs, the regulations also provide species protection:

Schedule 2 protects the listed animals from deliberate capture, killing, disturbance or trading in.

Schedule 4 protects the listed plants from picking, collecting, uprooting, destroying or trading in.

These actions can be made lawful through the granting of licences by the appropriate authorities. Licences may be granted for a number of purposes, but only after the appropriate authority is satisfied that there are no satisfactory alternatives and that such actions will have no detrimental effect on wild the population of the species concerned.

Protection of Badgers Act

The Protection of the Badgers Act prohibits the killing, injuring or taking of badgers and damage or interference with a badger sett, unless licensed to do so by a statutory authority.

International and European Obligations

In the UK, species receiving protection under international legislation and agreements are protected through the Wildlife and Countryside Act, so are not shown separately in the BMERC notable species lists. For reference, the relevant categories are shown below.

Bern Convention on the Conservation of European Wildlife and Natural Habitats

The Bern Convention aims to ensure the conservation of wild flora and fauna species and their habitats.

- Appendix 1 (strictly protected flora) - Plants for which contracting parties will prohibit deliberate picking, collecting, cutting or uprooting.
- Appendix 2 (strictly protected fauna) - Animals for which contracting parties will prohibit deliberate capture, possession, killing, damage to or destruction of breeding or resting sites, disturbance or destruction or taking of eggs.
- Appendix 3 (protected fauna) - Animals for which contracting parties will include closed seasons and regulate their sale, keeping for sale, transport for sale or offering for sale of live and dead wild animals. (Not included in Notable Species List).

Bonn Convention on Migratory Species

The Bonn Convention aims to conserve terrestrial, marine and avian migratory species throughout their range.

- Appendix 1 (migratory species threatened with extinction) - Species for which contracting parties will strictly protect and endeavour to conserve or restore the places where they live, mitigating obstacles to migration and controlling other factors that might endanger them.
- Appendix 2 (migratory species that need or would benefit from international co-operation) - Species for which contracting parties will be encouraged to conclude global or regional agreements for the conservation and management of individual species or, more often, of a group of species. (Not included in Notable Species List).

The EC Council Directive on the Conservation of Wild Birds

The Birds Directive provides a framework for the conservation and management of all wild birds in Europe. As well as designating important sites for birds as Special Protection Areas, birds are generally protected from deliberate killing or capture and destruction of or damage to their nests or eggs, and deliberate disturbance. Allowances are made for game birds.

Protected Species Table

Source	Taxon	Group	Vernacular	Status	Location	Position	Records	Latest
Essex Birdwatching Society	<i>Acanthis flammea</i>	bird	Common Redpoll	Bern Convention: Appendix 2	Upminster, Sunnings Lane	TQ5684	1	2014
Essex Birdwatching Society	<i>Accipiter gentilis</i>	bird	Goshawk	Convention on Migratory Species: Appendix 2, EC Cites: Annex A, Wildlife and Countryside Act 1981: Schedule 1 - Part 1	Belhus Woods CP	TQ5682	3	2014
Essex Birdwatching Society	<i>Accipiter gentilis</i>	bird	Goshawk	Convention on Migratory Species: Appendix 2, EC Cites: Annex A, Wildlife and Countryside Act 1981: Schedule 1 - Part 1	Mardyke Valley	TQ5880	1	2015
Essex Birdwatching Society	<i>Accipiter nisus</i>	bird	Sparrowhawk	Convention on Migratory Species: Appendix 2, EC Cites: Annex A	Cranham Nature Reserve	TQ5785	1	2013
Essex Birdwatching Society	<i>Accipiter nisus</i>	bird	Sparrowhawk	Convention on Migratory Species: Appendix 2, EC Cites: Annex A	Bonnetts Wood	TQ5584	1	2019
Essex Birdwatching Society	<i>Accipiter nisus</i>	bird	Sparrowhawk	Convention on Migratory Species: Appendix 2, EC Cites: Annex A	Bonnetts Wood Upminster	TQ5484	2	2020
Essex Birdwatching Society	<i>Accipiter nisus</i>	bird	Sparrowhawk	Convention on Migratory Species: Appendix 2, EC Cites: Annex A	Cely Woods	TQ5682	1	2019
Essex Birdwatching Society	<i>Accipiter nisus</i>	bird	Sparrowhawk	Convention on Migratory Species: Appendix 2, EC Cites: Annex A	Cely Woods Aveley	TQ5583	2	2020
Essex Birdwatching Society	<i>Accipiter nisus</i>	bird	Sparrowhawk	Convention on Migratory Species: Appendix 2, EC Cites: Annex A	Cely Woods, Thames Chase	TQ5682	1	2017
Essex Birdwatching Society	<i>Accipiter nisus</i>	bird	Sparrowhawk	Convention on Migratory Species: Appendix 2, EC Cites: Annex A	Cranham Marsh	TQ5785	1	2014
Essex Birdwatching Society	<i>Accipiter nisus</i>	bird	Sparrowhawk	Convention on Migratory Species: Appendix 2, EC Cites: Annex A	Belhus Woods CP	TQ5782	25	2019
Essex Birdwatching Society	<i>Accipiter nisus</i>	bird	Sparrowhawk	Convention on Migratory Species: Appendix 2, EC Cites: Annex A	Belhus Woods CP	TQ5782	10	2016

Essex Birdwatching Society	<i>Accipiter nisus</i>	bird	Sparrowhawk	Convention on Migratory Species: Appendix 2, EC Cites: Annex A	Belhus Woods CP	TQ5682	1	2015
Essex Birdwatching Society	<i>Accipiter nisus</i>	bird	Sparrowhawk	Convention on Migratory Species: Appendix 2, EC Cites: Annex A	Belhus Woods CP	TQ5682	30	2016
Essex Birdwatching Society	<i>Accipiter nisus</i>	bird	Sparrowhawk	Convention on Migratory Species: Appendix 2, EC Cites: Annex A	Belhus Wood CP	TQ5782	6	2017
Essex Birdwatching Society	<i>Accipiter nisus</i>	bird	Sparrowhawk	Convention on Migratory Species: Appendix 2, EC Cites: Annex A	Belhus Wood CP	TQ5782	8	2013
Essex Birdwatching Society	<i>Accipiter nisus</i>	bird	Sparrowhawk	Convention on Migratory Species: Appendix 2, EC Cites: Annex A	Belhus Park	TQ5781	1	2013
Essex Birdwatching Society	<i>Accipiter nisus</i>	bird	Sparrowhawk	Convention on Migratory Species: Appendix 2, EC Cites: Annex A	A13 Pitsea	TQ5780	1	2018
Essex Birdwatching Society	<i>Accipiter nisus</i>	bird	Sparrowhawk	Convention on Migratory Species: Appendix 2, EC Cites: Annex A	Belhus Woods Aveley CP	TQ5782	1	2020
Essex Birdwatching Society	<i>Accipiter nisus</i>	bird	Sparrowhawk	Convention on Migratory Species: Appendix 2, EC Cites: Annex A	Hangmans Wood	TQ5780	4	2019
Essex Birdwatching Society	<i>Accipiter nisus</i>	bird	Sparrowhawk	Convention on Migratory Species: Appendix 2, EC Cites: Annex A	Little Belhus CP	TQ5882	2	2016
Essex Birdwatching Society	<i>Accipiter nisus</i>	bird	Sparrowhawk	Convention on Migratory Species: Appendix 2, EC Cites: Annex A	M25 1 mile north of J30	TQ5782	1	2016
Essex Birdwatching Society	<i>Accipiter nisus</i>	bird	Sparrowhawk	Convention on Migratory Species: Appendix 2, EC Cites: Annex A	Upminster, Little Gaynes Lane	TQ5585	2	2016
Essex Birdwatching Society	<i>Accipiter nisus</i>	bird	Sparrowhawk	Convention on Migratory Species: Appendix 2, EC Cites: Annex A	Upminster, Bonnetts Wood	TQ5584	1	2019
Essex Birdwatching Society	<i>Accipiter nisus</i>	bird	Sparrowhawk	Convention on Migratory Species: Appendix 2, EC Cites: Annex A	Thames Chase, Cely Woods	TQ5583	2	2016
Essex Birdwatching Society	<i>Accipiter nisus</i>	bird	Sparrowhawk	Convention on Migratory Species: Appendix 2, EC Cites: Annex A	Thames Chase	TQ5885	2	2013

Essex Birdwatching Society	<i>Accipiter nisus</i>	bird	Sparrowhawk	Convention on Migratory Species: Appendix 2, EC Cites: Annex A	South Ockendon Hall	TQ5881	1	2019
Essex Birdwatching Society	<i>Accipiter nisus</i>	bird	Sparrowhawk	Convention on Migratory Species: Appendix 2, EC Cites: Annex A	South Ockenden Hall	TQ5881	1	2013
Essex Birdwatching Society	<i>Accipiter nisus</i>	bird	Sparrowhawk	Convention on Migratory Species: Appendix 2, EC Cites: Annex A	S Ockendon	TQ5781	1	2019
Essex Birdwatching Society	<i>Accipiter nisus</i>	bird	Sparrowhawk	Convention on Migratory Species: Appendix 2, EC Cites: Annex A	Mobile-TQ5781	TQ5781	1	2016
Essex Birdwatching Society	<i>Accipiter nisus</i>	bird	Sparrowhawk	Convention on Migratory Species: Appendix 2, EC Cites: Annex A	M25 North Ockendon	TQ5884	1	2019
Essex Birdwatching Society	<i>Accipiter nisus</i>	bird	Sparrowhawk	Convention on Migratory Species: Appendix 2, EC Cites: Annex A	Mardyke Valley	TQ5880	38	2016
Essex Birdwatching Society	<i>Accipiter nisus</i>	bird	Sparrowhawk	Convention on Migratory Species: Appendix 2, EC Cites: Annex A	Mardyke Valley	TQ5880	60	2019
Essex Birdwatching Society	<i>Accipiter nisus</i>	bird	Sparrowhawk	Convention on Migratory Species: Appendix 2, EC Cites: Annex A	Mardyke Valley	TQ5980	16	2016
Essex Birdwatching Society	<i>Accipiter nisus</i>	bird	Sparrowhawk	Convention on Migratory Species: Appendix 2, EC Cites: Annex A	Mardyke Valley, Stifford - Aveley	TQ5980	18	2013
Essex Birdwatching Society	<i>Accipiter nisus</i>	bird	Sparrowhawk	Convention on Migratory Species: Appendix 2, EC Cites: Annex A	Mardyke Valley, Stifford-Aveley	TQ5980	14	2014
Essex Birdwatching Society	<i>Actitis hypoleucos</i>	bird	Common Sandpiper	Convention on Migratory Species: AEW Annex II, Convention on Migratory Species: Appendix 2	Belhus Woods CP	TQ5682	1	2015
Essex Birdwatching Society	<i>Actitis hypoleucos</i>	bird	Common Sandpiper	Convention on Migratory Species: AEW Annex II, Convention on Migratory Species: Appendix 2	Mardyke Valley, Stifford-Aveley	TQ5980	1	2014
Essex Birdwatching Society	<i>Actitis hypoleucos</i>	bird	Common Sandpiper	Convention on Migratory Species: AEW Annex II, Convention on Migratory Species: Appendix 2	Corbets Tey, Stubbers OPC	TQ5784	2	2018
Essex Birdwatching Society	<i>Actitis hypoleucos</i>	bird	Common Sandpiper	Convention on Migratory Species: AEW Annex II, Convention on Migratory Species: Appendix 2	Corbets Tey, Stubbers OPC	TQ5784	1	2016

Essex Birdwatching Society	<i>Actitis hypoleucos</i>	bird	Common Sandpiper	Convention on Migratory Species: AEWA Annex II, Convention on Migratory Species: Appendix 2	Belhus Woods CP	TQ5782	2	2019
Essex Birdwatching Society	<i>Actitis hypoleucos</i>	bird	Common Sandpiper	Convention on Migratory Species: AEWA Annex II, Convention on Migratory Species: Appendix 2	Belhus Woods CP	TQ5682	10	2014
Essex Birdwatching Society	<i>Actitis hypoleucos</i>	bird	Common Sandpiper	Convention on Migratory Species: AEWA Annex II, Convention on Migratory Species: Appendix 2	Belhus Wood CP	TQ5782	1	2013
Essex Birdwatching Society	<i>Actitis hypoleucos</i>	bird	Common Sandpiper	Convention on Migratory Species: AEWA Annex II, Convention on Migratory Species: Appendix 2	Mardyke Valley	TQ5880	1	2014
Essex Birdwatching Society	<i>Aix galericulata</i>	bird	Mandarin Duck	Convention on Migratory Species: Appendix 2	Mardyke Valley, Stifford-Aveley	TQ5980	3	2014
Essex Birdwatching Society	<i>Aix galericulata</i>	bird	Mandarin Duck	Convention on Migratory Species: Appendix 2	Mardyke Valley, Stifford - Aveley	TQ5980	8	2013
Essex Birdwatching Society	<i>Aix galericulata</i>	bird	Mandarin Duck	Convention on Migratory Species: Appendix 2	Mardyke Valley	TQ5980	1	2016
Essex Birdwatching Society	<i>Aix galericulata</i>	bird	Mandarin Duck	Convention on Migratory Species: Appendix 2	Mardyke Valley	TQ5880	4	2016
Essex Birdwatching Society	<i>Alauda arvensis</i>	bird	Skylark	Birds Directive: Annex 2.2	Little Belhus CP	TQ5882	1	2019
Essex Birdwatching Society	<i>Alauda arvensis</i>	bird	Skylark	Birds Directive: Annex 2.2	M25 North Ockendon	TQ5884	1	2019
Essex Birdwatching Society	<i>Alauda arvensis</i>	bird	Skylark	Birds Directive: Annex 2.2	Mardyke Valley	TQ5880	27	2019
Essex Birdwatching Society	<i>Alauda arvensis</i>	bird	Skylark	Birds Directive: Annex 2.2	Mardyke Valley	TQ5980	9	2016
Essex Birdwatching Society	<i>Alauda arvensis</i>	bird	Skylark	Birds Directive: Annex 2.2	Mardyke Valley, Stifford - Aveley	TQ5980	3	2013
Essex Birdwatching Society	<i>Alauda arvensis</i>	bird	Skylark	Birds Directive: Annex 2.2	Mardyke Valley, Stifford-Aveley	TQ5980	8	2014

Essex Birdwatching Society	<i>Alauda arvensis</i>	bird	Skylark	Birds Directive: Annex 2.2	North Stifford, Mardyke River walk	TQ5980	1	2013
Essex Birdwatching Society	<i>Alauda arvensis</i>	bird	Skylark	Birds Directive: Annex 2.2	Rainham Marshes RSPB	TQ5481	2	2019
Essex Birdwatching Society	<i>Alauda arvensis</i>	bird	Skylark	Birds Directive: Annex 2.2	South Ockendon Hall	TQ5881	1	2019
Essex Birdwatching Society	<i>Alauda arvensis</i>	bird	Skylark	Birds Directive: Annex 2.2	Thames Chase	TQ5885	1	2013
Essex Birdwatching Society	<i>Alauda arvensis</i>	bird	Skylark	Birds Directive: Annex 2.2	Belhus Woods CP	TQ5782	5	2016
Essex Birdwatching Society	<i>Alauda arvensis</i>	bird	Skylark	Birds Directive: Annex 2.2	Little Belhus CP	TQ5882	5	2016
Essex Birdwatching Society	<i>Alauda arvensis</i>	bird	Skylark	Birds Directive: Annex 2.2	Little Belhus Country Park	TQ5882	2	2020
Essex Birdwatching Society	<i>Alauda arvensis</i>	bird	Skylark	Birds Directive: Annex 2.2	Belhus Wood CP	TQ5782	15	2013
Essex Birdwatching Society	<i>Alauda arvensis</i>	bird	Skylark	Birds Directive: Annex 2.2	Belhus Wood CP	TQ5782	6	2017
Essex Birdwatching Society	<i>Alauda arvensis</i>	bird	Skylark	Birds Directive: Annex 2.2	Belhus Woods Aveley CP	TQ5782	2	2020
Essex Birdwatching Society	<i>Alauda arvensis</i>	bird	Skylark	Birds Directive: Annex 2.2	Belhus Woods CP	TQ5682	47	2016
Essex Birdwatching Society	<i>Alauda arvensis</i>	bird	Skylark	Birds Directive: Annex 2.2	Belhus Woods CP	TQ5682	9	2015
Essex Birdwatching Society	<i>Alauda arvensis</i>	bird	Skylark	Birds Directive: Annex 2.2	Mardyke Valley	TQ5880	20	2016
Essex Birdwatching Society	<i>Alauda arvensis</i>	bird	Skylark	Birds Directive: Annex 2.2	Belhus Woods CP	TQ5782	22	2020

Essex Birdwatching Society	<i>Alauda arvensis</i>	bird	Skylark	Birds Directive: Annex 2.2	Bonnetts Wood	TQ5584	4	2019
Essex Birdwatching Society	<i>Alauda arvensis</i>	bird	Skylark	Birds Directive: Annex 2.2	Bonnetts Wood Upminster	TQ5484	12	2020
Essex Birdwatching Society	<i>Alauda arvensis</i>	bird	Skylark	Birds Directive: Annex 2.2	Cely Woods	TQ5682	2	2019
Essex Birdwatching Society	<i>Alauda arvensis</i>	bird	Skylark	Birds Directive: Annex 2.2	Cranham Nature Reserve	TQ5785	1	2013
Essex Birdwatching Society	<i>Alcedo atthis</i>	bird	Kingfisher	Bern Convention: Appendix 2, Birds Directive: Annex 1, Wildlife and Countryside Act 1981: Schedule 1 - Part 1	Mardyke Valley	TQ5980	16	2016
Essex Birdwatching Society	<i>Alcedo atthis</i>	bird	Kingfisher	Bern Convention: Appendix 2, Birds Directive: Annex 1, Wildlife and Countryside Act 1981: Schedule 1 - Part 1	Mardyke Valley	TQ5880	57	2019
Essex Birdwatching Society	<i>Alcedo atthis</i>	bird	Kingfisher	Bern Convention: Appendix 2, Birds Directive: Annex 1, Wildlife and Countryside Act 1981: Schedule 1 - Part 1	Mardyke Valley	TQ5880	47	2016
Essex Birdwatching Society	<i>Alcedo atthis</i>	bird	Kingfisher	Bern Convention: Appendix 2, Birds Directive: Annex 1, Wildlife and Countryside Act 1981: Schedule 1 - Part 1	Mardyke Causeway Bridge	TQ5980	1	2013
Essex Birdwatching Society	<i>Alcedo atthis</i>	bird	Kingfisher	Bern Convention: Appendix 2, Birds Directive: Annex 1, Wildlife and Countryside Act 1981: Schedule 1 - Part 1	Mardyke Valley, Davy Down-Aveley	TQ5980	2	2014
Essex Birdwatching Society	<i>Alcedo atthis</i>	bird	Kingfisher	Bern Convention: Appendix 2, Birds Directive: Annex 1, Wildlife and Countryside Act 1981: Schedule 1 - Part 1	Mardyke Valley, Stifford - Aveley	TQ5980	25	2013
Essex Birdwatching Society	<i>Alcedo atthis</i>	bird	Kingfisher	Bern Convention: Appendix 2, Birds Directive: Annex 1, Wildlife and Countryside Act 1981: Schedule 1 - Part 1	Mardyke Valley, Stifford-Aveley	TQ5980	21	2014

Essex Birdwatching Society	<i>Alcedo atthis</i>	bird	Kingfisher	Bern Convention: Appendix 2, Birds Directive: Annex 1, Wildlife and Countryside Act 1981: Schedule 1 - Part 1	North Stifford, Mardyke River walk	TQ5980	1	2013
Essex Birdwatching Society	<i>Alcedo atthis</i>	bird	Kingfisher	Bern Convention: Appendix 2, Birds Directive: Annex 1, Wildlife and Countryside Act 1981: Schedule 1 - Part 1	Rainham, Berwick Glades	TQ5484	1	2017
Essex Birdwatching Society	<i>Alcedo atthis</i>	bird	Kingfisher	Bern Convention: Appendix 2, Birds Directive: Annex 1, Wildlife and Countryside Act 1981: Schedule 1 - Part 1	Thames Chase	TQ5885	1	2014
Essex Birdwatching Society	<i>Alcedo atthis</i>	bird	Kingfisher	Bern Convention: Appendix 2, Birds Directive: Annex 1, Wildlife and Countryside Act 1981: Schedule 1 - Part 1	Upminster, Bonnetts Wood	TQ5584	2	2019
Essex Birdwatching Society	<i>Alcedo atthis</i>	bird	Kingfisher	Bern Convention: Appendix 2, Birds Directive: Annex 1, Wildlife and Countryside Act 1981: Schedule 1 - Part 1	Mardyke	TQ5880	1	2014
Essex Birdwatching Society	<i>Alcedo atthis</i>	bird	Kingfisher	Bern Convention: Appendix 2, Birds Directive: Annex 1, Wildlife and Countryside Act 1981: Schedule 1 - Part 1	Little Belhus Country Park	TQ5882	2	2020
Essex Birdwatching Society	<i>Alcedo atthis</i>	bird	Kingfisher	Bern Convention: Appendix 2, Birds Directive: Annex 1, Wildlife and Countryside Act 1981: Schedule 1 - Part 1	Belhus Woods Country Park	TQ5682	1	2013
Essex Birdwatching Society	<i>Alcedo atthis</i>	bird	Kingfisher	Bern Convention: Appendix 2, Birds Directive: Annex 1, Wildlife and Countryside Act 1981: Schedule 1 - Part 1	Belhus Wood CP	TQ5782	30	2013
Essex Birdwatching Society	<i>Alcedo atthis</i>	bird	Kingfisher	Bern Convention: Appendix 2, Birds Directive: Annex 1, Wildlife and Countryside Act 1981: Schedule 1 - Part 1	Belhus Wood CP	TQ5782	12	2017
Essex Birdwatching Society	<i>Alcedo atthis</i>	bird	Kingfisher	Bern Convention: Appendix 2, Birds Directive: Annex 1, Wildlife and Countryside Act 1981: Schedule 1 - Part 1	Belhus Woods Aveley CP	TQ5782	10	2020

Essex Birdwatching Society	<i>Alcedo atthis</i>	bird	Kingfisher	Bern Convention: Appendix 2, Birds Directive: Annex 1, Wildlife and Countryside Act 1981: Schedule 1 - Part 1	Belhus Woods CP	TQ5682	77	2016
Essex Birdwatching Society	<i>Alcedo atthis</i>	bird	Kingfisher	Bern Convention: Appendix 2, Birds Directive: Annex 1, Wildlife and Countryside Act 1981: Schedule 1 - Part 1	Belhus Woods CP	TQ5682	14	2015
Essex Birdwatching Society	<i>Alcedo atthis</i>	bird	Kingfisher	Bern Convention: Appendix 2, Birds Directive: Annex 1, Wildlife and Countryside Act 1981: Schedule 1 - Part 1	Belhus Woods CP	TQ5782	11	2016
Essex Birdwatching Society	<i>Alcedo atthis</i>	bird	Kingfisher	Bern Convention: Appendix 2, Birds Directive: Annex 1, Wildlife and Countryside Act 1981: Schedule 1 - Part 1	Belhus Woods CP	TQ5782	50	2020
Essex Birdwatching Society	<i>Alcedo atthis</i>	bird	Kingfisher	Bern Convention: Appendix 2, Birds Directive: Annex 1, Wildlife and Countryside Act 1981: Schedule 1 - Part 1	Berwick Ponds	TQ5483	1	2013
Essex Birdwatching Society	<i>Alcedo atthis</i>	bird	Kingfisher	Bern Convention: Appendix 2, Birds Directive: Annex 1, Wildlife and Countryside Act 1981: Schedule 1 - Part 1	Corbets Tey, Stubbers OPC	TQ5784	2	2016
Essex Birdwatching Society	<i>Alcedo atthis</i>	bird	Kingfisher	Bern Convention: Appendix 2, Birds Directive: Annex 1, Wildlife and Countryside Act 1981: Schedule 1 - Part 1	Corbets Tey, Stubbers OPC	TQ5784	1	2017
Essex Birdwatching Society	<i>Alcedo atthis</i>	bird	Kingfisher	Bern Convention: Appendix 2, Birds Directive: Annex 1, Wildlife and Countryside Act 1981: Schedule 1 - Part 1	Upminster, Parklands	TQ5585	1	2014
Essex Birdwatching Society	<i>Alectoris rufa</i>	bird	Red-legged Partridge	Birds Directive: Annex 2.1	Mardyke Valley	TQ5880	2	2016
Essex Birdwatching Society	<i>Alectoris rufa</i>	bird	Red-legged Partridge	Birds Directive: Annex 2.1	Bonnetts Wood	TQ5584	2	2019
Essex Birdwatching Society	<i>Alectoris rufa</i>	bird	Red-legged Partridge	Birds Directive: Annex 2.1	Bonnetts Wood Upminster	TQ5484	5	2020

Essex Birdwatching Society	<i>Alectoris rufa</i>	bird	Red-legged Partridge	Birds Directive: Annex 2.1	Little Belhus Country Park	TQ5882	1	2017
Essex Birdwatching Society	<i>Alectoris rufa</i>	bird	Red-legged Partridge	Birds Directive: Annex 2.1	Upminster, Bonnetts Wood	TQ5584	1	2017
Essex Birdwatching Society	<i>Alectoris rufa</i>	bird	Red-legged Partridge	Birds Directive: Annex 2.1	Mardyke Valley	TQ5980	2	2016
Essex Birdwatching Society	<i>Alectoris rufa</i>	bird	Red-legged Partridge	Birds Directive: Annex 2.1	Mardyke Valley, Stifford - Aveley	TQ5980	1	2013
Essex Birdwatching Society	<i>Alectoris rufa</i>	bird	Red-legged Partridge	Birds Directive: Annex 2.1	Mardyke Valley	TQ5880	8	2019
Essex Field Club	<i>Anacamptis morio</i>	flowering plant	Green-winged Orchid	EC Cites: Annex B	BWCP: Hunts Hill South, 11.03ha, centre 56518295	TQ5682	1	2015
Essex Birdwatching Society	<i>Anas acuta</i>	bird	Pintail	Birds Directive: Annex 2.1, Convention on Migratory Species: AEW Annex II, Convention on Migratory Species: Appendix 2, EC Cites: Annex C, Wildlife and Countryside Act 1981: Schedule 1 - Part 2	Mardyke Valley	TQ5880	8	2018
Essex Birdwatching Society	<i>Anas acuta</i>	bird	Pintail	Birds Directive: Annex 2.1, Convention on Migratory Species: AEW Annex II, Convention on Migratory Species: Appendix 2, EC Cites: Annex C, Wildlife and Countryside Act 1981: Schedule 1 - Part 2	Rainham Marshes RSPB	TQ5481	2	2019
Essex Birdwatching Society	<i>Anas acuta</i>	bird	Pintail	Birds Directive: Annex 2.1, Convention on Migratory Species: AEW Annex II, Convention on Migratory Species: Appendix 2, EC Cites: Annex C, Wildlife and Countryside Act 1981: Schedule 1 - Part 2	Mardyke Valley, Stifford-Aveley	TQ5980	4	2014
Essex Birdwatching Society	<i>Anas acuta</i>	bird	Pintail	Birds Directive: Annex 2.1, Convention on Migratory Species: AEW Annex II, Convention on Migratory Species: Appendix 2, EC Cites: Annex C, Wildlife and Countryside Act 1981: Schedule 1 - Part 2	Mardyke Valley	TQ5880	4	2014

Essex Birdwatching Society	<i>Anas clypeata</i>	bird		Birds Directive: Annex 2.1, Convention on Migratory Species: AEWA Annex II, Convention on Migratory Species: Appendix 2, EC Cites: Annex C	South Ockendon, Davy Down	TQ5880	1	2018
Essex Birdwatching Society	<i>Anas clypeata</i>	bird		Birds Directive: Annex 2.1, Convention on Migratory Species: AEWA Annex II, Convention on Migratory Species: Appendix 2, EC Cites: Annex C	Mardyke Valley, Stifford-Aveley	TQ5980	7	2014
Essex Birdwatching Society	<i>Anas clypeata</i>	bird		Birds Directive: Annex 2.1, Convention on Migratory Species: AEWA Annex II, Convention on Migratory Species: Appendix 2, EC Cites: Annex C	Mardyke Valley, Davy Down-Aveley	TQ5980	2	2014
Essex Birdwatching Society	<i>Anas clypeata</i>	bird		Birds Directive: Annex 2.1, Convention on Migratory Species: AEWA Annex II, Convention on Migratory Species: Appendix 2, EC Cites: Annex C	Mardyke Valley	TQ5980	4	2016
Essex Birdwatching Society	<i>Anas clypeata</i>	bird		Birds Directive: Annex 2.1, Convention on Migratory Species: AEWA Annex II, Convention on Migratory Species: Appendix 2, EC Cites: Annex C	Mardyke Valley	TQ5880	20	2018
Essex Birdwatching Society	<i>Anas clypeata</i>	bird		Birds Directive: Annex 2.1, Convention on Migratory Species: AEWA Annex II, Convention on Migratory Species: Appendix 2, EC Cites: Annex C	Mardyke Valley	TQ5880	13	2016
Essex Birdwatching Society	<i>Anas clypeata</i>	bird		Birds Directive: Annex 2.1, Convention on Migratory Species: AEWA Annex II, Convention on Migratory Species: Appendix 2, EC Cites: Annex C	Belhus Woods CP	TQ5782	34	2018
Essex Birdwatching Society	<i>Anas clypeata</i>	bird		Birds Directive: Annex 2.1, Convention on Migratory Species: AEWA Annex II, Convention on Migratory Species: Appendix 2, EC Cites: Annex C	Belhus Woods CP	TQ5782	8	2016
Essex Birdwatching Society	<i>Anas clypeata</i>	bird		Birds Directive: Annex 2.1, Convention on Migratory Species: AEWA Annex II, Convention on Migratory Species: Appendix 2, EC Cites: Annex C	Belhus Woods CP	TQ5682	10	2015
Essex Birdwatching Society	<i>Anas clypeata</i>	bird		Birds Directive: Annex 2.1, Convention on Migratory Species: AEWA Annex II, Convention on Migratory Species: Appendix 2, EC Cites: Annex C	Belhus Woods CP	TQ5682	50	2016

Essex Birdwatching Society	<i>Anas clypeata</i>	bird		Birds Directive: Annex 2.1, Convention on Migratory Species: AEW Annex II, Convention on Migratory Species: Appendix 2, EC Cites: Annex C	Belhus Woods Country Park	TQ5682	1	2013
Essex Birdwatching Society	<i>Anas clypeata</i>	bird		Birds Directive: Annex 2.1, Convention on Migratory Species: AEW Annex II, Convention on Migratory Species: Appendix 2, EC Cites: Annex C	Belhus Wood CP	TQ5782	13	2017
Essex Birdwatching Society	<i>Anas clypeata</i>	bird		Birds Directive: Annex 2.1, Convention on Migratory Species: AEW Annex II, Convention on Migratory Species: Appendix 2, EC Cites: Annex C	Belhus Wood CP	TQ5782	23	2013
Essex Birdwatching Society	<i>Anas clypeata</i>	bird		Birds Directive: Annex 2.1, Convention on Migratory Species: AEW Annex II, Convention on Migratory Species: Appendix 2, EC Cites: Annex C	Belhus Country Park (TQ58 R)	TQ5782	1	2014
Essex Birdwatching Society	<i>Anas clypeata</i>	bird		Birds Directive: Annex 2.1, Convention on Migratory Species: AEW Annex II, Convention on Migratory Species: Appendix 2, EC Cites: Annex C	Mardyke Valley, Stifford - Aveley	TQ5980	11	2013
Essex Birdwatching Society	<i>Anas crecca</i>	bird	Teal	Birds Directive: Annex 2.1, Convention on Migratory Species: AEW Annex II, Convention on Migratory Species: Appendix 2, EC Cites: Annex C	South Ockenden Hall	TQ5881	1	2013
Essex Birdwatching Society	<i>Anas crecca</i>	bird	Teal	Birds Directive: Annex 2.1, Convention on Migratory Species: AEW Annex II, Convention on Migratory Species: Appendix 2, EC Cites: Annex C	Belhus Woods CP	TQ5782	9	2016
Essex Birdwatching Society	<i>Anas crecca</i>	bird	Teal	Birds Directive: Annex 2.1, Convention on Migratory Species: AEW Annex II, Convention on Migratory Species: Appendix 2, EC Cites: Annex C	Belhus Woods CP	TQ5682	11	2015
Essex Birdwatching Society	<i>Anas crecca</i>	bird	Teal	Birds Directive: Annex 2.1, Convention on Migratory Species: AEW Annex II, Convention on Migratory Species: Appendix 2, EC Cites: Annex C	Belhus Woods CP	TQ5682	48	2016
Essex Birdwatching Society	<i>Anas crecca</i>	bird	Teal	Birds Directive: Annex 2.1, Convention on Migratory Species: AEW Annex II, Convention on Migratory Species: Appendix 2, EC Cites: Annex C	Belhus Woods Country Park	TQ5682	1	2013

Essex Birdwatching Society	<i>Anas crecca</i>	bird	Teal	Birds Directive: Annex 2.1, Convention on Migratory Species: AEWA Annex II, Convention on Migratory Species: Appendix 2, EC Cites: Annex C	Belhus Woods Aveley CP	TQ5782	6	2020
Essex Birdwatching Society	<i>Anas crecca</i>	bird	Teal	Birds Directive: Annex 2.1, Convention on Migratory Species: AEWA Annex II, Convention on Migratory Species: Appendix 2, EC Cites: Annex C	Belhus Wood CP	TQ5782	11	2017
Essex Birdwatching Society	<i>Anas crecca</i>	bird	Teal	Birds Directive: Annex 2.1, Convention on Migratory Species: AEWA Annex II, Convention on Migratory Species: Appendix 2, EC Cites: Annex C	Mardyke Valley	TQ5880	55	2019
Essex Birdwatching Society	<i>Anas crecca</i>	bird	Teal	Birds Directive: Annex 2.1, Convention on Migratory Species: AEWA Annex II, Convention on Migratory Species: Appendix 2, EC Cites: Annex C	Belhus Wood CP	TQ5782	23	2013
Essex Birdwatching Society	<i>Anas crecca</i>	bird	Teal	Birds Directive: Annex 2.1, Convention on Migratory Species: AEWA Annex II, Convention on Migratory Species: Appendix 2, EC Cites: Annex C	Belhus Woods CP	TQ5782	42	2019
Essex Birdwatching Society	<i>Anas crecca</i>	bird	Teal	Birds Directive: Annex 2.1, Convention on Migratory Species: AEWA Annex II, Convention on Migratory Species: Appendix 2, EC Cites: Annex C	Mardyke Causeway Bridge	TQ5980	1	2013
Essex Birdwatching Society	<i>Anas crecca</i>	bird	Teal	Birds Directive: Annex 2.1, Convention on Migratory Species: AEWA Annex II, Convention on Migratory Species: Appendix 2, EC Cites: Annex C	Mardyke Valley	TQ5880	35	2016
Essex Birdwatching Society	<i>Anas crecca</i>	bird	Teal	Birds Directive: Annex 2.1, Convention on Migratory Species: AEWA Annex II, Convention on Migratory Species: Appendix 2, EC Cites: Annex C	Rainham, Berwick Wood	TQ5484	1	2017
Essex Birdwatching Society	<i>Anas crecca</i>	bird	Teal	Birds Directive: Annex 2.1, Convention on Migratory Species: AEWA Annex II, Convention on Migratory Species: Appendix 2, EC Cites: Annex C	Rainham, Berwick Glades	TQ5484	1	2017
Essex Birdwatching Society	<i>Anas crecca</i>	bird	Teal	Birds Directive: Annex 2.1, Convention on Migratory Species: AEWA Annex II, Convention on Migratory Species: Appendix 2, EC Cites: Annex C	Rainham Marshes RSPB	TQ5481	3	2019

Essex Birdwatching Society	<i>Anas crecca</i>	bird	Teal	Birds Directive: Annex 2.1, Convention on Migratory Species: AEW Annex II, Convention on Migratory Species: Appendix 2, EC Cites: Annex C	Rainham Marshes RSPB	TQ5480	1	2016
Essex Birdwatching Society	<i>Anas crecca</i>	bird	Teal	Birds Directive: Annex 2.1, Convention on Migratory Species: AEW Annex II, Convention on Migratory Species: Appendix 2, EC Cites: Annex C	Mardyke Valley, Stifford-Aveley	TQ5980	18	2014
Essex Birdwatching Society	<i>Anas crecca</i>	bird	Teal	Birds Directive: Annex 2.1, Convention on Migratory Species: AEW Annex II, Convention on Migratory Species: Appendix 2, EC Cites: Annex C	Mardyke Valley, Stifford - Aveley	TQ5980	30	2013
Essex Birdwatching Society	<i>Anas crecca</i>	bird	Teal	Birds Directive: Annex 2.1, Convention on Migratory Species: AEW Annex II, Convention on Migratory Species: Appendix 2, EC Cites: Annex C	Mardyke Valley, Davy Down-Aveley	TQ5980	2	2014
Essex Birdwatching Society	<i>Anas crecca</i>	bird	Teal	Birds Directive: Annex 2.1, Convention on Migratory Species: AEW Annex II, Convention on Migratory Species: Appendix 2, EC Cites: Annex C	Mardyke Valley	TQ5980	14	2016
Essex Birdwatching Society	<i>Anas crecca</i>	bird	Teal	Birds Directive: Annex 2.1, Convention on Migratory Species: AEW Annex II, Convention on Migratory Species: Appendix 2, EC Cites: Annex C	South Ockendon, Davy Down	TQ5880	1	2018
Essex Birdwatching Society	<i>Anas penelope</i>	bird		Birds Directive: Annex 2.1, Convention on Migratory Species: AEW Annex II, Convention on Migratory Species: Appendix 2, EC Cites: Annex C	Mardyke Valley	TQ5980	1	2016
Essex Birdwatching Society	<i>Anas penelope</i>	bird		Birds Directive: Annex 2.1, Convention on Migratory Species: AEW Annex II, Convention on Migratory Species: Appendix 2, EC Cites: Annex C	Mardyke Valley	TQ5880	7	2018
Essex Birdwatching Society	<i>Anas penelope</i>	bird		Birds Directive: Annex 2.1, Convention on Migratory Species: AEW Annex II, Convention on Migratory Species: Appendix 2, EC Cites: Annex C	Mardyke Valley	TQ5880	1	2016
Essex Birdwatching Society	<i>Anas penelope</i>	bird		Birds Directive: Annex 2.1, Convention on Migratory Species: AEW Annex II, Convention on Migratory Species: Appendix 2, EC Cites: Annex C	Ingrebourne Valley, Bonnetts Wood	TQ5584	1	2017

Essex Birdwatching Society	<i>Anas penelope</i>	bird		Birds Directive: Annex 2.1, Convention on Migratory Species: AEW Annex II, Convention on Migratory Species: Appendix 2, EC Cites: Annex C	Belhus Woods CP	TQ5782	23	2018
Essex Birdwatching Society	<i>Anas penelope</i>	bird		Birds Directive: Annex 2.1, Convention on Migratory Species: AEW Annex II, Convention on Migratory Species: Appendix 2, EC Cites: Annex C	Belhus Woods CP	TQ5782	3	2016
Essex Birdwatching Society	<i>Anas penelope</i>	bird		Birds Directive: Annex 2.1, Convention on Migratory Species: AEW Annex II, Convention on Migratory Species: Appendix 2, EC Cites: Annex C	Belhus Woods Country Park	TQ5682	1	2013
Essex Birdwatching Society	<i>Anas penelope</i>	bird		Birds Directive: Annex 2.1, Convention on Migratory Species: AEW Annex II, Convention on Migratory Species: Appendix 2, EC Cites: Annex C	Belhus Wood CP	TQ5782	23	2013
Essex Birdwatching Society	<i>Anas penelope</i>	bird		Birds Directive: Annex 2.1, Convention on Migratory Species: AEW Annex II, Convention on Migratory Species: Appendix 2, EC Cites: Annex C	Belhus Wood CP	TQ5782	6	2017
Essex Birdwatching Society	<i>Anas penelope</i>	bird		Birds Directive: Annex 2.1, Convention on Migratory Species: AEW Annex II, Convention on Migratory Species: Appendix 2, EC Cites: Annex C	Belhus Woods CP	TQ5682	38	2016
Essex Birdwatching Society	<i>Anas penelope</i>	bird		Birds Directive: Annex 2.1, Convention on Migratory Species: AEW Annex II, Convention on Migratory Species: Appendix 2, EC Cites: Annex C	Belhus Woods CP	TQ5682	10	2015
Essex Birdwatching Society	<i>Anas penelope</i>	bird		Birds Directive: Annex 2.1, Convention on Migratory Species: AEW Annex II, Convention on Migratory Species: Appendix 2, EC Cites: Annex C	Belhus Country Park (TQ58 R)	TQ5782	1	2014
Essex Birdwatching Society	<i>Anas platyrhynchos</i>	bird	Mallard	Birds Directive: Annex 2.1, Convention on Migratory Species: AEW Annex II, Convention on Migratory Species: Appendix 2	Little Belhus CP	TQ5882	3	2016
Essex Birdwatching Society	<i>Anas platyrhynchos</i>	bird	Mallard	Birds Directive: Annex 2.1, Convention on Migratory Species: AEW Annex II, Convention on Migratory Species: Appendix 2	Mardyke Valley	TQ5880	68	2016

Essex Birdwatching Society	<i>Anas platyrhynchos</i>	bird	Mallard	Birds Directive: Annex 2.1, Convention on Migratory Species: AEW Annex II, Convention on Migratory Species: Appendix 2	Mardyke Valley	TQ5880	121	2019
Essex Birdwatching Society	<i>Anas platyrhynchos</i>	bird	Mallard	Birds Directive: Annex 2.1, Convention on Migratory Species: AEW Annex II, Convention on Migratory Species: Appendix 2	Mardyke Valley	TQ5980	28	2016
Essex Birdwatching Society	<i>Anas platyrhynchos</i>	bird	Mallard	Birds Directive: Annex 2.1, Convention on Migratory Species: AEW Annex II, Convention on Migratory Species: Appendix 2	Mardyke Valley, Davy Down-Aveley	TQ5980	2	2014
Essex Birdwatching Society	<i>Anas platyrhynchos</i>	bird	Mallard	Birds Directive: Annex 2.1, Convention on Migratory Species: AEW Annex II, Convention on Migratory Species: Appendix 2	Mardyke Valley, Stifford - Aveley	TQ5980	36	2013
Essex Birdwatching Society	<i>Anas platyrhynchos</i>	bird	Mallard	Birds Directive: Annex 2.1, Convention on Migratory Species: AEW Annex II, Convention on Migratory Species: Appendix 2	Mardyke Valley, Stifford-Aveley	TQ5980	32	2014
Essex Birdwatching Society	<i>Anas platyrhynchos</i>	bird	Mallard	Birds Directive: Annex 2.1, Convention on Migratory Species: AEW Annex II, Convention on Migratory Species: Appendix 2	Rainham Marshes RSPB	TQ5480	1	2016
Essex Birdwatching Society	<i>Anas platyrhynchos</i>	bird	Mallard	Birds Directive: Annex 2.1, Convention on Migratory Species: AEW Annex II, Convention on Migratory Species: Appendix 2	Rainham Marshes RSPB	TQ5481	2	2019
Essex Birdwatching Society	<i>Anas platyrhynchos</i>	bird	Mallard	Birds Directive: Annex 2.1, Convention on Migratory Species: AEW Annex II, Convention on Migratory Species: Appendix 2	Rainham, Berwick Glades	TQ5484	1	2017
Essex Birdwatching Society	<i>Anas platyrhynchos</i>	bird	Mallard	Birds Directive: Annex 2.1, Convention on Migratory Species: AEW Annex II, Convention on Migratory Species: Appendix 2	South Ockendon	TQ5881	1	2020
Essex Birdwatching Society	<i>Anas platyrhynchos</i>	bird	Mallard	Birds Directive: Annex 2.1, Convention on Migratory Species: AEW Annex II, Convention on Migratory Species: Appendix 2	Cranham Nature Reserve	TQ5785	4	2013

Essex Birdwatching Society	<i>Anas platyrhynchos</i>	bird	Mallard	Birds Directive: Annex 2.1, Convention on Migratory Species: AEW A Annex II, Convention on Migratory Species: Appendix 2	Cranham Marsh	TQ5785	1	2016
Essex Birdwatching Society	<i>Anas platyrhynchos</i>	bird	Mallard	Birds Directive: Annex 2.1, Convention on Migratory Species: AEW A Annex II, Convention on Migratory Species: Appendix 2	Cely Woods	TQ5682	1	2019
Essex Birdwatching Society	<i>Anas platyrhynchos</i>	bird	Mallard	Birds Directive: Annex 2.1, Convention on Migratory Species: AEW A Annex II, Convention on Migratory Species: Appendix 2	Belhus Country Park (TQ58 R)	TQ5782	1	2014
Essex Birdwatching Society	<i>Anas platyrhynchos</i>	bird	Mallard	Birds Directive: Annex 2.1, Convention on Migratory Species: AEW A Annex II, Convention on Migratory Species: Appendix 2	Belhus Park	TQ5781	1	2013
Essex Birdwatching Society	<i>Anas platyrhynchos</i>	bird	Mallard	Birds Directive: Annex 2.1, Convention on Migratory Species: AEW A Annex II, Convention on Migratory Species: Appendix 2	Belhus Wood CP	TQ5782	27	2013
Essex Birdwatching Society	<i>Anas platyrhynchos</i>	bird	Mallard	Birds Directive: Annex 2.1, Convention on Migratory Species: AEW A Annex II, Convention on Migratory Species: Appendix 2	Belhus Woods	TQ5682	1	2014
Essex Birdwatching Society	<i>Anas platyrhynchos</i>	bird	Mallard	Birds Directive: Annex 2.1, Convention on Migratory Species: AEW A Annex II, Convention on Migratory Species: Appendix 2	M25 Belhus Woods	TQ5783	1	2018
Essex Birdwatching Society	<i>Anas platyrhynchos</i>	bird	Mallard	Birds Directive: Annex 2.1, Convention on Migratory Species: AEW A Annex II, Convention on Migratory Species: Appendix 2	Belhus Woods Aveley CP	TQ5782	10	2020
Essex Birdwatching Society	<i>Anas platyrhynchos</i>	bird	Mallard	Birds Directive: Annex 2.1, Convention on Migratory Species: AEW A Annex II, Convention on Migratory Species: Appendix 2	Belhus Woods Country Park	TQ5682	1	2013
Essex Birdwatching Society	<i>Anas platyrhynchos</i>	bird	Mallard	Birds Directive: Annex 2.1, Convention on Migratory Species: AEW A Annex II, Convention on Migratory Species: Appendix 2	Belhus Woods CP	TQ5682	74	2016

Essex Birdwatching Society	<i>Anas platyrhynchos</i>	bird	Mallard	Birds Directive: Annex 2.1, Convention on Migratory Species: AEW A Annex II, Convention on Migratory Species: Appendix 2	Belhus Woods CP	TQ5682	18	2015
Essex Birdwatching Society	<i>Anas platyrhynchos</i>	bird	Mallard	Birds Directive: Annex 2.1, Convention on Migratory Species: AEW A Annex II, Convention on Migratory Species: Appendix 2	Belhus Woods CP	TQ5782	12	2016
Essex Birdwatching Society	<i>Anas platyrhynchos</i>	bird	Mallard	Birds Directive: Annex 2.1, Convention on Migratory Species: AEW A Annex II, Convention on Migratory Species: Appendix 2	Belhus Woods CP	TQ5782	68	2020
Essex Birdwatching Society	<i>Anas platyrhynchos</i>	bird	Mallard	Birds Directive: Annex 2.1, Convention on Migratory Species: AEW A Annex II, Convention on Migratory Species: Appendix 2	Bonnetts Wood Upminster	TQ5484	1	2020
Essex Birdwatching Society	<i>Anas platyrhynchos</i>	bird	Mallard	Birds Directive: Annex 2.1, Convention on Migratory Species: AEW A Annex II, Convention on Migratory Species: Appendix 2	South Ockendon, Davy Down	TQ5880	1	2018
Essex Birdwatching Society	<i>Anas platyrhynchos</i>	bird	Mallard	Birds Directive: Annex 2.1, Convention on Migratory Species: AEW A Annex II, Convention on Migratory Species: Appendix 2	Belhus Wood CP	TQ5782	16	2017
Essex Birdwatching Society	<i>Anas querquedula</i>	bird		Birds Directive: Annex 2.1, Convention on Migratory Species: AEW A Annex II, Convention on Migratory Species: Appendix 2, EC Cites: Annex A, Wildlife and Countryside Act 1981: Schedule 1 - Part 1	Ingrebourne Valley	TQ5485	7	2014
Essex Birdwatching Society	<i>Anas querquedula</i>	bird		Birds Directive: Annex 2.1, Convention on Migratory Species: AEW A Annex II, Convention on Migratory Species: Appendix 2, EC Cites: Annex A, Wildlife and Countryside Act 1981: Schedule 1 - Part 1	Cattawade Marsh/Splodge	TQ5583	1	2015
Essex Birdwatching Society	<i>Anas strepera</i>	bird		Birds Directive: Annex 2.1, Convention on Migratory Species: AEW A Annex II, Convention on Migratory Species: Appendix 2	Mardyke Valley	TQ5980	15	2016

Essex Birdwatching Society	<i>Anas strepera</i>	bird		Birds Directive: Annex 2.1, Convention on Migratory Species: AEW Annex II, Convention on Migratory Species: Appendix 2	Mardyke Valley, Davy Down-Aveley	TQ5980	2	2014
Essex Birdwatching Society	<i>Anas strepera</i>	bird		Birds Directive: Annex 2.1, Convention on Migratory Species: AEW Annex II, Convention on Migratory Species: Appendix 2	Mardyke Valley, Stifford - Aveley	TQ5980	28	2013
Essex Birdwatching Society	<i>Anas strepera</i>	bird		Birds Directive: Annex 2.1, Convention on Migratory Species: AEW Annex II, Convention on Migratory Species: Appendix 2	Mardyke Valley, Stifford-Aveley	TQ5980	17	2014
Essex Birdwatching Society	<i>Anas strepera</i>	bird		Birds Directive: Annex 2.1, Convention on Migratory Species: AEW Annex II, Convention on Migratory Species: Appendix 2	North Ockendon	TQ5884	1	2013
Essex Birdwatching Society	<i>Anas strepera</i>	bird		Birds Directive: Annex 2.1, Convention on Migratory Species: AEW Annex II, Convention on Migratory Species: Appendix 2	Rainham Marshes RSPB	TQ5480	1	2016
Essex Birdwatching Society	<i>Anas strepera</i>	bird		Birds Directive: Annex 2.1, Convention on Migratory Species: AEW Annex II, Convention on Migratory Species: Appendix 2	Rainham, Berwick Glades	TQ5484	1	2017
Essex Birdwatching Society	<i>Anas strepera</i>	bird		Birds Directive: Annex 2.1, Convention on Migratory Species: AEW Annex II, Convention on Migratory Species: Appendix 2	South Ockendon, Davy Down	TQ5880	1	2018
Essex Birdwatching Society	<i>Anas strepera</i>	bird		Birds Directive: Annex 2.1, Convention on Migratory Species: AEW Annex II, Convention on Migratory Species: Appendix 2	Mardyke Valley	TQ5880	49	2018
Essex Birdwatching Society	<i>Anas strepera</i>	bird		Birds Directive: Annex 2.1, Convention on Migratory Species: AEW Annex II, Convention on Migratory Species: Appendix 2	Mardyke Valley	TQ5880	38	2016
Essex Birdwatching Society	<i>Anas strepera</i>	bird		Birds Directive: Annex 2.1, Convention on Migratory Species: AEW Annex II, Convention on Migratory Species: Appendix 2	Ingrebourne Valley, Bonnetts Wood	TQ5584	1	2017

Essex Birdwatching Society	<i>Anas strepera</i>	bird		Birds Directive: Annex 2.1, Convention on Migratory Species: AEW A Annex II, Convention on Migratory Species: Appendix 2	Belhus Park	TQ5781	1	2013
Essex Birdwatching Society	<i>Anas strepera</i>	bird		Birds Directive: Annex 2.1, Convention on Migratory Species: AEW A Annex II, Convention on Migratory Species: Appendix 2	Belhus Country Park (TQ58 R)	TQ5782	1	2014
Essex Birdwatching Society	<i>Anas strepera</i>	bird		Birds Directive: Annex 2.1, Convention on Migratory Species: AEW A Annex II, Convention on Migratory Species: Appendix 2	Belhus Wood CP	TQ5782	26	2013
Essex Birdwatching Society	<i>Anas strepera</i>	bird		Birds Directive: Annex 2.1, Convention on Migratory Species: AEW A Annex II, Convention on Migratory Species: Appendix 2	Belhus Wood CP	TQ5782	15	2017
Essex Birdwatching Society	<i>Anas strepera</i>	bird		Birds Directive: Annex 2.1, Convention on Migratory Species: AEW A Annex II, Convention on Migratory Species: Appendix 2	Belhus Woods	TQ5682	1	2014
Essex Birdwatching Society	<i>Anas strepera</i>	bird		Birds Directive: Annex 2.1, Convention on Migratory Species: AEW A Annex II, Convention on Migratory Species: Appendix 2	Belhus Woods Country Park	TQ5682	1	2013
Essex Birdwatching Society	<i>Anas strepera</i>	bird		Birds Directive: Annex 2.1, Convention on Migratory Species: AEW A Annex II, Convention on Migratory Species: Appendix 2	Belhus Woods CP	TQ5682	61	2016
Essex Birdwatching Society	<i>Anas strepera</i>	bird		Birds Directive: Annex 2.1, Convention on Migratory Species: AEW A Annex II, Convention on Migratory Species: Appendix 2	Belhus Woods CP	TQ5682	11	2015
Essex Birdwatching Society	<i>Anas strepera</i>	bird		Birds Directive: Annex 2.1, Convention on Migratory Species: AEW A Annex II, Convention on Migratory Species: Appendix 2	Belhus Woods CP	TQ5782	10	2016
Essex Birdwatching Society	<i>Anas strepera</i>	bird		Birds Directive: Annex 2.1, Convention on Migratory Species: AEW A Annex II, Convention on Migratory Species: Appendix 2	Belhus Woods CP	TQ5782	33	2018

EFC/EARG	<i>Anguis fragilis</i>	reptile	Slow-worm	Bern Convention: Appendix 3, Wildlife and Countryside Act 1981: Schedule 5 Section 9.1 (killing/injuring), Wildlife and Countryside Act 1981: Schedule 5 Section 9.5a	A13 near Junction with M25	TQ576802	1	2014
EFC/EARG	<i>Anguis fragilis</i>	reptile	Slow-worm	Bern Convention: Appendix 3, Wildlife and Countryside Act 1981: Schedule 5 Section 9.1 (killing/injuring), Wildlife and Countryside Act 1981: Schedule 5 Section 9.5a	Little Belhus Country Park	TQ5882	2	2021
EFC/EARG	<i>Anguis fragilis</i>	reptile	Slow-worm	Bern Convention: Appendix 3, Wildlife and Countryside Act 1981: Schedule 5 Section 9.1 (killing/injuring), Wildlife and Countryside Act 1981: Schedule 5 Section 9.5a	South Ockendon	TQ5881	1	2005
EFC/EARG	<i>Anguis fragilis</i>	reptile	Slow-worm	Bern Convention: Appendix 3, Wildlife and Countryside Act 1981: Schedule 5 Section 9.1 (killing/injuring), Wildlife and Countryside Act 1981: Schedule 5 Section 9.5a	South Ockendon	TQ589825	3	2018
Essex Birdwatching Society	<i>Anser albifrons</i>	bird	White-fronted Goose	Birds Directive: Annex 2.2, Convention on Migratory Species: AEW Annex II, Convention on Migratory Species: Appendix 2	Belhus Woods CP	TQ5782	1	2015
Essex Birdwatching Society	<i>Anser albifrons</i>	bird	White-fronted Goose	Birds Directive: Annex 2.2, Convention on Migratory Species: AEW Annex II, Convention on Migratory Species: Appendix 2	Belhus Woods CP	TQ5782	1	2016
Essex Birdwatching Society	<i>Anser albifrons</i>	bird	White-fronted Goose	Birds Directive: Annex 2.2, Convention on Migratory Species: AEW Annex II, Convention on Migratory Species: Appendix 2	Belhus Woods CP	TQ5682	1	2015
Essex Birdwatching Society	<i>Anser albifrons</i>	bird	White-fronted Goose	Birds Directive: Annex 2.2, Convention on Migratory Species: AEW Annex II, Convention on Migratory Species: Appendix 2	Belhus Woods CP	TQ5682	5	2016
Essex Birdwatching Society	<i>Anser albifrons</i>	bird	White-fronted Goose	Birds Directive: Annex 2.2, Convention on Migratory Species: AEW Annex II, Convention on Migratory Species: Appendix 2	Belhus Wood CP	TQ5782	2	2017

Essex Birdwatching Society	<i>Anser albifrons</i>	bird	White-fronted Goose	Birds Directive: Annex 2.2, Convention on Migratory Species: AEWA Annex II, Convention on Migratory Species: Appendix 2	Belhus Wood CP	TQ5782	1	2013
Essex Birdwatching Society	<i>Anser albifrons</i>	bird	White-fronted Goose	Birds Directive: Annex 2.2, Convention on Migratory Species: AEWA Annex II, Convention on Migratory Species: Appendix 2	Belhus Country Park (TQ58 R)	TQ5782	1	2014
Essex Birdwatching Society	<i>Anser anser</i>	bird	Greylag Goose	Birds Directive: Annex 2.1, Convention on Migratory Species: AEWA Annex II, Convention on Migratory Species: Appendix 2, Wildlife and Countryside Act 1981: Schedule 1 - Part 2	Cely Woods	TQ5682	1	2019
Essex Birdwatching Society	<i>Anser anser</i>	bird	Greylag Goose	Birds Directive: Annex 2.1, Convention on Migratory Species: AEWA Annex II, Convention on Migratory Species: Appendix 2, Wildlife and Countryside Act 1981: Schedule 1 - Part 2	Mardyke Valley	TQ5880	17	2016
Essex Birdwatching Society	<i>Anser anser</i>	bird	Greylag Goose	Birds Directive: Annex 2.1, Convention on Migratory Species: AEWA Annex II, Convention on Migratory Species: Appendix 2, Wildlife and Countryside Act 1981: Schedule 1 - Part 2	Mardyke Valley	TQ5880	41	2019
Essex Birdwatching Society	<i>Anser anser</i>	bird	Greylag Goose	Birds Directive: Annex 2.1, Convention on Migratory Species: AEWA Annex II, Convention on Migratory Species: Appendix 2, Wildlife and Countryside Act 1981: Schedule 1 - Part 2	Mardyke Valley	TQ5980	2	2016
Essex Birdwatching Society	<i>Anser anser</i>	bird	Greylag Goose	Birds Directive: Annex 2.1, Convention on Migratory Species: AEWA Annex II, Convention on Migratory Species: Appendix 2, Wildlife and Countryside Act 1981: Schedule 1 - Part 2	Mardyke Valley, Stifford - Aveley	TQ5980	15	2013
Essex Birdwatching Society	<i>Anser anser</i>	bird	Greylag Goose	Birds Directive: Annex 2.1, Convention on Migratory Species: AEWA Annex II, Convention on Migratory Species: Appendix 2, Wildlife and Countryside Act 1981: Schedule 1 - Part 2	Mardyke Valley, Stifford-Aveley	TQ5980	11	2014
Essex Birdwatching Society	<i>Anser anser</i>	bird	Greylag Goose	Birds Directive: Annex 2.1, Convention on Migratory Species: AEWA Annex II, Convention on Migratory Species: Appendix 2, Wildlife and Countryside Act 1981: Schedule 1 - Part 2	Rainham Marshes RSPB	TQ5480	2	2016

Essex Birdwatching Society	<i>Anser anser</i>	bird	Greylag Goose	Birds Directive: Annex 2.1, Convention on Migratory Species: AEWA Annex II, Convention on Migratory Species: Appendix 2, Wildlife and Countryside Act 1981: Schedule 1 - Part 2	Rainham Marshes RSPB	TQ5481	2	2019
Essex Birdwatching Society	<i>Anser anser</i>	bird	Greylag Goose	Birds Directive: Annex 2.1, Convention on Migratory Species: AEWA Annex II, Convention on Migratory Species: Appendix 2, Wildlife and Countryside Act 1981: Schedule 1 - Part 2	Mardyke Valley, Davy Down-Aveley	TQ5980	2	2014
Essex Birdwatching Society	<i>Anser anser</i>	bird	Greylag Goose	Birds Directive: Annex 2.1, Convention on Migratory Species: AEWA Annex II, Convention on Migratory Species: Appendix 2, Wildlife and Countryside Act 1981: Schedule 1 - Part 2	Cely Woods	TQ5682	1	2016
Essex Birdwatching Society	<i>Anser anser</i>	bird	Greylag Goose	Birds Directive: Annex 2.1, Convention on Migratory Species: AEWA Annex II, Convention on Migratory Species: Appendix 2, Wildlife and Countryside Act 1981: Schedule 1 - Part 2	Bonnetts Wood Upminster	TQ5484	3	2020
Essex Birdwatching Society	<i>Anser anser</i>	bird	Greylag Goose	Birds Directive: Annex 2.1, Convention on Migratory Species: AEWA Annex II, Convention on Migratory Species: Appendix 2, Wildlife and Countryside Act 1981: Schedule 1 - Part 2	Belhus Country Park (TQ58 R)	TQ5782	1	2014
Essex Birdwatching Society	<i>Anser anser</i>	bird	Greylag Goose	Birds Directive: Annex 2.1, Convention on Migratory Species: AEWA Annex II, Convention on Migratory Species: Appendix 2, Wildlife and Countryside Act 1981: Schedule 1 - Part 2	Belhus Wood CP	TQ5782	11	2017
Essex Birdwatching Society	<i>Anser anser</i>	bird	Greylag Goose	Birds Directive: Annex 2.1, Convention on Migratory Species: AEWA Annex II, Convention on Migratory Species: Appendix 2, Wildlife and Countryside Act 1981: Schedule 1 - Part 2	Belhus Woods Aveley CP	TQ5782	9	2020
Essex Birdwatching Society	<i>Anser anser</i>	bird	Greylag Goose	Birds Directive: Annex 2.1, Convention on Migratory Species: AEWA Annex II, Convention on Migratory Species: Appendix 2, Wildlife and Countryside Act 1981: Schedule 1 - Part 2	Belhus Woods Country Park	TQ5682	1	2013

Essex Birdwatching Society	<i>Anser anser</i>	bird	Greylag Goose	Birds Directive: Annex 2.1, Convention on Migratory Species: AEWA Annex II, Convention on Migratory Species: Appendix 2, Wildlife and Countryside Act 1981: Schedule 1 - Part 2	Belhus Woods CP	TQ5682	65	2016
Essex Birdwatching Society	<i>Anser anser</i>	bird	Greylag Goose	Birds Directive: Annex 2.1, Convention on Migratory Species: AEWA Annex II, Convention on Migratory Species: Appendix 2, Wildlife and Countryside Act 1981: Schedule 1 - Part 2	Belhus Wood CP	TQ5782	27	2013
Essex Birdwatching Society	<i>Anser anser</i>	bird	Greylag Goose	Birds Directive: Annex 2.1, Convention on Migratory Species: AEWA Annex II, Convention on Migratory Species: Appendix 2, Wildlife and Countryside Act 1981: Schedule 1 - Part 2	Belhus Woods CP	TQ5682	16	2015
Essex Birdwatching Society	<i>Anser anser</i>	bird	Greylag Goose	Birds Directive: Annex 2.1, Convention on Migratory Species: AEWA Annex II, Convention on Migratory Species: Appendix 2, Wildlife and Countryside Act 1981: Schedule 1 - Part 2	Belhus Woods CP	TQ5782	13	2016
Essex Birdwatching Society	<i>Anser anser</i>	bird	Greylag Goose	Birds Directive: Annex 2.1, Convention on Migratory Species: AEWA Annex II, Convention on Migratory Species: Appendix 2, Wildlife and Countryside Act 1981: Schedule 1 - Part 2	Belhus Woods CP	TQ5782	55	2020
Essex Birdwatching Society	<i>Anser anser</i>	bird	Greylag Goose	Birds Directive: Annex 2.1, Convention on Migratory Species: AEWA Annex II, Convention on Migratory Species: Appendix 2, Wildlife and Countryside Act 1981: Schedule 1 - Part 2	Bonnetts Wood	TQ5584	7	2019
Essex Birdwatching Society	<i>Anthus petrosus</i>	bird	Rock Pipit	Bern Convention: Appendix 2	Rainham Marshes RSPB	TQ5481	1	2019
Essex Birdwatching Society	<i>Anthus pratensis</i>	bird	Meadow Pipit	Bern Convention: Appendix 2	Mardyke Valley	TQ5880	38	2019
Essex Birdwatching Society	<i>Anthus pratensis</i>	bird	Meadow Pipit	Bern Convention: Appendix 2	Mardyke Valley	TQ5880	13	2016
Essex Birdwatching Society	<i>Anthus pratensis</i>	bird	Meadow Pipit	Bern Convention: Appendix 2	M25 North Ockendon	TQ5884	1	2019

Essex Birdwatching Society	<i>Anthus pratensis</i>	bird	Meadow Pipit	Bern Convention: Appendix 2	Little Belhus CP	TQ5882	3	2016
Essex Birdwatching Society	<i>Anthus pratensis</i>	bird	Meadow Pipit	Bern Convention: Appendix 2	Mardyke Valley	TQ5980	5	2016
Essex Birdwatching Society	<i>Anthus pratensis</i>	bird	Meadow Pipit	Bern Convention: Appendix 2	Mardyke Valley, Stifford-Aveley	TQ5980	8	2014
Essex Birdwatching Society	<i>Anthus pratensis</i>	bird	Meadow Pipit	Bern Convention: Appendix 2	Rainham Marshes RSPB	TQ5481	1	2019
Essex Birdwatching Society	<i>Anthus pratensis</i>	bird	Meadow Pipit	Bern Convention: Appendix 2	South Ockendon Hall	TQ5881	1	2019
Essex Birdwatching Society	<i>Anthus pratensis</i>	bird	Meadow Pipit	Bern Convention: Appendix 2	Thames Chase	TQ5885	4	2014
Essex Birdwatching Society	<i>Anthus pratensis</i>	bird	Meadow Pipit	Bern Convention: Appendix 2	Little Belhus Country Park	TQ5882	2	2018
Essex Birdwatching Society	<i>Anthus pratensis</i>	bird	Meadow Pipit	Bern Convention: Appendix 2	Cely Woods Aveley	TQ5583	2	2020
Essex Birdwatching Society	<i>Anthus pratensis</i>	bird	Meadow Pipit	Bern Convention: Appendix 2	Cely Woods	TQ5682	2	2019
Essex Birdwatching Society	<i>Anthus pratensis</i>	bird	Meadow Pipit	Bern Convention: Appendix 2	Mardyke Valley, Stifford - Aveley	TQ5980	15	2013
Essex Birdwatching Society	<i>Anthus pratensis</i>	bird	Meadow Pipit	Bern Convention: Appendix 2	Belhus Wood CP	TQ5782	16	2013
Essex Birdwatching Society	<i>Anthus pratensis</i>	bird	Meadow Pipit	Bern Convention: Appendix 2	Belhus Wood CP	TQ5782	4	2017
Essex Birdwatching Society	<i>Anthus pratensis</i>	bird	Meadow Pipit	Bern Convention: Appendix 2	Belhus Woods Aveley CP	TQ5782	3	2020
Essex Birdwatching Society	<i>Anthus pratensis</i>	bird	Meadow Pipit	Bern Convention: Appendix 2	Belhus Woods CP	TQ5682	31	2016

Essex Birdwatching Society	<i>Anthus pratensis</i>	bird	Meadow Pipit	Bern Convention: Appendix 2	Belhus Woods CP	TQ5682	7	2015
Essex Birdwatching Society	<i>Anthus pratensis</i>	bird	Meadow Pipit	Bern Convention: Appendix 2	Belhus Woods CP	TQ5782	1	2016
Essex Birdwatching Society	<i>Anthus pratensis</i>	bird	Meadow Pipit	Bern Convention: Appendix 2	Belhus Woods CP	TQ5782	27	2019
Essex Birdwatching Society	<i>Anthus pratensis</i>	bird	Meadow Pipit	Bern Convention: Appendix 2	Bonnetts Wood	TQ5584	3	2019
Essex Birdwatching Society	<i>Anthus pratensis</i>	bird	Meadow Pipit	Bern Convention: Appendix 2	Bonnetts Wood Upminster	TQ5484	5	2020
Essex Birdwatching Society	<i>Anthus spinoletta</i>	bird	Water Pipit	Bern Convention: Appendix 2	Mardyke Valley	TQ5880	4	2019
Essex Birdwatching Society	<i>Anthus spinoletta</i>	bird	Water Pipit	Bern Convention: Appendix 2	Bonnetts Wood	TQ5584	1	2019
Essex Birdwatching Society	<i>Anthus spinoletta</i>	bird	Water Pipit	Bern Convention: Appendix 2	Belhus Woods CP	TQ5782	3	2019
Essex Field Club	<i>Apatura iris</i>	insect - butterfly	Purple Emperor	Wildlife and Countryside Act 1981: Schedule 5 Section 9.5a	Belhus Woods Country Park	TQ566825	1	2020
Essex Field Club	<i>Apatura iris</i>	insect - butterfly	Purple Emperor	Wildlife and Countryside Act 1981: Schedule 5 Section 9.5a	Belhus Woods Country Park	TQ573820	1	2019
Essex Birdwatching Society	<i>Ardea alba</i>	bird	Great White Egret	Bern Convention: Appendix 2, Convention on Migratory Species: AEWA Annex II, EC Cites: Annex A	Wennington	TQ5481	1	2019
Essex Birdwatching Society	<i>Ardea alba</i>	bird	Great White Egret	Bern Convention: Appendix 2, Convention on Migratory Species: AEWA Annex II, EC Cites: Annex A	Mardyke Valley, Stifford - Aveley	TQ5980	1	2013
Essex Birdwatching Society	<i>Ardea alba</i>	bird	Great White Egret	Bern Convention: Appendix 2, Convention on Migratory Species: AEWA Annex II, EC Cites: Annex A	Mardyke Valley	TQ5980	1	2016
Essex Birdwatching Society	<i>Ardea alba</i>	bird	Great White Egret	Bern Convention: Appendix 2, Convention on Migratory Species: AEWA Annex II, EC Cites: Annex A	Mardyke Valley	TQ5880	14	2019
Essex Birdwatching Society	<i>Ardea alba</i>	bird	Great White Egret	Bern Convention: Appendix 2, Convention on Migratory Species: AEWA Annex II, EC Cites: Annex A	Mardyke Valley	TQ5880	1	2016

Essex Birdwatching Society	<i>Ardea alba</i>	bird	Great White Egret	Bern Convention: Appendix 2, Convention on Migratory Species: AEWa Annex II, EC Cites: Annex A	Ingrebourne Valley	TQ5485	1	2014
Essex Birdwatching Society	<i>Ardea alba</i>	bird	Great White Egret	Bern Convention: Appendix 2, Convention on Migratory Species: AEWa Annex II, EC Cites: Annex A	Cely Woods	TQ5682	1	2019
Essex Birdwatching Society	<i>Ardea alba</i>	bird	Great White Egret	Bern Convention: Appendix 2, Convention on Migratory Species: AEWa Annex II, EC Cites: Annex A	Belhus Woods CP	TQ5782	2	2018
Essex Birdwatching Society	<i>Ardea alba</i>	bird	Great White Egret	Bern Convention: Appendix 2, Convention on Migratory Species: AEWa Annex II, EC Cites: Annex A	Belhus Woods CP	TQ5682	3	2014
Essex Birdwatching Society	<i>Ardea cinerea</i>	bird	Grey Heron	Convention on Migratory Species: AEWa Annex II	Belhus Woods Aveley CP	TQ5782	9	2020
Essex Birdwatching Society	<i>Ardea cinerea</i>	bird	Grey Heron	Convention on Migratory Species: AEWa Annex II	Belhus Wood CP	TQ5782	6	2013
Essex Birdwatching Society	<i>Ardea cinerea</i>	bird	Grey Heron	Convention on Migratory Species: AEWa Annex II	Belhus Park	TQ5781	1	2013
Essex Birdwatching Society	<i>Ardea cinerea</i>	bird	Grey Heron	Convention on Migratory Species: AEWa Annex II	Belhus Country Park (TQ58 R)	TQ5782	1	2014
Essex Birdwatching Society	<i>Ardea cinerea</i>	bird	Grey Heron	Convention on Migratory Species: AEWa Annex II	South Ockendon, Davy Down	TQ5880	1	2018
Essex Birdwatching Society	<i>Ardea cinerea</i>	bird	Grey Heron	Convention on Migratory Species: AEWa Annex II	Belhus Woods CP	TQ5682	5	2015
Essex Birdwatching Society	<i>Ardea cinerea</i>	bird	Grey Heron	Convention on Migratory Species: AEWa Annex II	Belhus Woods CP	TQ5782	31	2019
Essex Birdwatching Society	<i>Ardea cinerea</i>	bird	Grey Heron	Convention on Migratory Species: AEWa Annex II	Belhus Woods CP	TQ5682	33	2016
Essex Birdwatching Society	<i>Ardea cinerea</i>	bird	Grey Heron	Convention on Migratory Species: AEWa Annex II	South Ockendon	TQ5881	1	2020
Essex Birdwatching Society	<i>Ardea cinerea</i>	bird	Grey Heron	Convention on Migratory Species: AEWa Annex II	Rainham Marshes RSPB	TQ5481	1	2019

Essex Birdwatching Society	<i>Ardea cinerea</i>	bird	Grey Heron	Convention on Migratory Species: AEWa Annex II	Mardyke Valley, Stifford-Aveley	TQ5980	21	2014
Essex Birdwatching Society	<i>Ardea cinerea</i>	bird	Grey Heron	Convention on Migratory Species: AEWa Annex II	Mardyke Valley, Stifford - Aveley	TQ5980	8	2013
Essex Birdwatching Society	<i>Ardea cinerea</i>	bird	Grey Heron	Convention on Migratory Species: AEWa Annex II	Mardyke Valley	TQ5880	65	2019
Essex Birdwatching Society	<i>Ardea cinerea</i>	bird	Grey Heron	Convention on Migratory Species: AEWa Annex II	Mardyke Valley	TQ5880	65	2016
Essex Birdwatching Society	<i>Ardea cinerea</i>	bird	Grey Heron	Convention on Migratory Species: AEWa Annex II	M25 J30 A13 W Thurrock Aveley	TQ5780	1	2018
Essex Birdwatching Society	<i>Ardea cinerea</i>	bird	Grey Heron	Convention on Migratory Species: AEWa Annex II	Little Belhus Country Park	TQ5882	1	2015
Essex Birdwatching Society	<i>Ardea cinerea</i>	bird	Grey Heron	Convention on Migratory Species: AEWa Annex II	Cranham Nature Reserve	TQ5785	1	2013
Essex Birdwatching Society	<i>Ardea cinerea</i>	bird	Grey Heron	Convention on Migratory Species: AEWa Annex II	Corbets Tey, Stubbers OPC	TQ5784	1	2019
Essex Birdwatching Society	<i>Ardea cinerea</i>	bird	Grey Heron	Convention on Migratory Species: AEWa Annex II	Cely Woods Aveley	TQ5583	1	2020
Essex Birdwatching Society	<i>Ardea cinerea</i>	bird	Grey Heron	Convention on Migratory Species: AEWa Annex II	Cely Woods	TQ5682	2	2019
Essex Field Club	<i>Arvicola amphibius</i>	terrestrial mammal	Northern Water Vole	Wildlife and Countryside Act 1981: Schedule 5 Section 9.4.a, Wildlife and Countryside Act 1981: Schedule 5 Section 9.4b, Wildlife and Countryside Act 1981: Schedule 5 Section 9.4c	TQ582825	TQ582825	1	1998
Essex Field Club	<i>Arvicola amphibius</i>	terrestrial mammal	Northern Water Vole	Wildlife and Countryside Act 1981: Schedule 5 Section 9.4.a, Wildlife and Countryside Act 1981: Schedule 5 Section 9.4b, Wildlife and Countryside Act 1981: Schedule 5 Section 9.4c	TQ575825	TQ575825	1	1997

Essex Field Club	<i>Arvicola amphibius</i>	terrestrial mammal	Northern Water Vole	Wildlife and Countryside Act 1981: Schedule 5 Section 9.4.a, Wildlife and Countryside Act 1981: Schedule 5 Section 9.4b, Wildlife and Countryside Act 1981: Schedule 5 Section 9.4c	TQ560823	TQ560823	1	2008
Essex Field Club	<i>Arvicola amphibius</i>	terrestrial mammal	Northern Water Vole	Wildlife and Countryside Act 1981: Schedule 5 Section 9.4.a, Wildlife and Countryside Act 1981: Schedule 5 Section 9.4b, Wildlife and Countryside Act 1981: Schedule 5 Section 9.4c	TQ556841	TQ556841	1	2008
Essex Field Club	<i>Arvicola amphibius</i>	terrestrial mammal	Northern Water Vole	Wildlife and Countryside Act 1981: Schedule 5 Section 9.4.a, Wildlife and Countryside Act 1981: Schedule 5 Section 9.4b, Wildlife and Countryside Act 1981: Schedule 5 Section 9.4c	TQ540820	TQ540820	1	2008
Essex Field Club	<i>Arvicola amphibius</i>	terrestrial mammal	Northern Water Vole	Wildlife and Countryside Act 1981: Schedule 5 Section 9.4.a, Wildlife and Countryside Act 1981: Schedule 5 Section 9.4b, Wildlife and Countryside Act 1981: Schedule 5 Section 9.4c	TQ540802	TQ540802	3	2007
Essex Field Club	<i>Arvicola amphibius</i>	terrestrial mammal	Northern Water Vole	Wildlife and Countryside Act 1981: Schedule 5 Section 9.4.a, Wildlife and Countryside Act 1981: Schedule 5 Section 9.4b, Wildlife and Countryside Act 1981: Schedule 5 Section 9.4c	Little Behlus Country Park (lake edge)	TQ582825	1	2021
Essex Birdwatching Society	<i>Asio flammeus</i>	bird	Short-eared Owl	Bern Convention: Appendix 2, Birds Directive: Annex 1, EC Cites: Annex A	Wennington	TQ5481	1	2016
Essex Birdwatching Society	<i>Asio flammeus</i>	bird	Short-eared Owl	Bern Convention: Appendix 2, Birds Directive: Annex 1, EC Cites: Annex A	South Ockendon	TQ5881	1	2020
Essex Birdwatching Society	<i>Asio flammeus</i>	bird	Short-eared Owl	Bern Convention: Appendix 2, Birds Directive: Annex 1, EC Cites: Annex A	Ingrebourne Valley	TQ5485	1	2014
Essex Birdwatching Society	<i>Asio flammeus</i>	bird	Short-eared Owl	Bern Convention: Appendix 2, Birds Directive: Annex 1, EC Cites: Annex A	Little Belhus CP	TQ5882	1	2016
Essex Birdwatching Society	<i>Asio otus</i>	bird	Long-eared Owl	Bern Convention: Appendix 2, EC Cites: Annex A	Belhus Woods Aveley CP	TQ5782	1	2020
Essex Birdwatching Society	<i>Asio otus</i>	bird	Long-eared Owl	Bern Convention: Appendix 2, EC Cites: Annex A	Belhus Woods CP	TQ5682	2	2014

Essex Birdwatching Society	<i>Athene noctua</i>	bird	Little Owl	Bern Convention: Appendix 2, EC Cites: Annex A	Bonnetts Wood Upminster	TQ5484	1	2020
Essex Birdwatching Society	<i>Athene noctua</i>	bird	Little Owl	Bern Convention: Appendix 2, EC Cites: Annex A	Belhus Wood CP	TQ5782	1	2017
Essex Birdwatching Society	<i>Athene noctua</i>	bird	Little Owl	Bern Convention: Appendix 2, EC Cites: Annex A	Thames Chase, Upminster	TQ5885	1	2013
Essex Birdwatching Society	<i>Aythya ferina</i>	bird	Pochard	Birds Directive: Annex 2.1, Convention on Migratory Species: AEW Annex II, Convention on Migratory Species: Appendix 2	Mardyke Valley	TQ5880	1	2014
Essex Birdwatching Society	<i>Aythya ferina</i>	bird	Pochard	Birds Directive: Annex 2.1, Convention on Migratory Species: AEW Annex II, Convention on Migratory Species: Appendix 2	Little Belhus CP	TQ5882	2	2016
Essex Birdwatching Society	<i>Aythya ferina</i>	bird	Pochard	Birds Directive: Annex 2.1, Convention on Migratory Species: AEW Annex II, Convention on Migratory Species: Appendix 2	Belhus Woods CP	TQ5782	62	2020
Essex Birdwatching Society	<i>Aythya ferina</i>	bird	Pochard	Birds Directive: Annex 2.1, Convention on Migratory Species: AEW Annex II, Convention on Migratory Species: Appendix 2	Belhus Woods CP	TQ5682	16	2015
Essex Birdwatching Society	<i>Aythya ferina</i>	bird	Pochard	Birds Directive: Annex 2.1, Convention on Migratory Species: AEW Annex II, Convention on Migratory Species: Appendix 2	Belhus Woods CP	TQ5682	69	2016
Essex Birdwatching Society	<i>Aythya ferina</i>	bird	Pochard	Birds Directive: Annex 2.1, Convention on Migratory Species: AEW Annex II, Convention on Migratory Species: Appendix 2	Belhus Woods Country Park	TQ5682	1	2013
Essex Birdwatching Society	<i>Aythya ferina</i>	bird	Pochard	Birds Directive: Annex 2.1, Convention on Migratory Species: AEW Annex II, Convention on Migratory Species: Appendix 2	Belhus Woods Aveley CP	TQ5782	10	2020
Essex Birdwatching Society	<i>Aythya ferina</i>	bird	Pochard	Birds Directive: Annex 2.1, Convention on Migratory Species: AEW Annex II, Convention on Migratory Species: Appendix 2	Rainham Marshes RSPB	TQ5481	1	2019

Essex Birdwatching Society	<i>Aythya ferina</i>	bird	Pochard	Birds Directive: Annex 2.1, Convention on Migratory Species: AEW Annex II, Convention on Migratory Species: Appendix 2	Upminster, Bonnetts Wood	TQ5584	1	2019
Essex Birdwatching Society	<i>Aythya ferina</i>	bird	Pochard	Birds Directive: Annex 2.1, Convention on Migratory Species: AEW Annex II, Convention on Migratory Species: Appendix 2	Belhus Wood CP	TQ5782	27	2013
Essex Birdwatching Society	<i>Aythya ferina</i>	bird	Pochard	Birds Directive: Annex 2.1, Convention on Migratory Species: AEW Annex II, Convention on Migratory Species: Appendix 2	Mardyke Valley, Stifford-Aveley	TQ5980	1	2014
Essex Birdwatching Society	<i>Aythya fuligula</i>	bird	Tufted Duck	Birds Directive: Annex 2.1, Convention on Migratory Species: AEW Annex II, Convention on Migratory Species: Appendix 2	Belhus Country Park (TQ58 R)	TQ5782	1	2014
Essex Birdwatching Society	<i>Aythya fuligula</i>	bird	Tufted Duck	Birds Directive: Annex 2.1, Convention on Migratory Species: AEW Annex II, Convention on Migratory Species: Appendix 2	Belhus Woods Aveley CP	TQ5782	10	2020
Essex Birdwatching Society	<i>Aythya fuligula</i>	bird	Tufted Duck	Birds Directive: Annex 2.1, Convention on Migratory Species: AEW Annex II, Convention on Migratory Species: Appendix 2	Rainham, Berwick Glades	TQ5484	1	2017
Essex Birdwatching Society	<i>Aythya fuligula</i>	bird	Tufted Duck	Birds Directive: Annex 2.1, Convention on Migratory Species: AEW Annex II, Convention on Migratory Species: Appendix 2	Corbets Tey, Stubbers OPC	TQ5784	1	2019
Essex Birdwatching Society	<i>Aythya fuligula</i>	bird	Tufted Duck	Birds Directive: Annex 2.1, Convention on Migratory Species: AEW Annex II, Convention on Migratory Species: Appendix 2	Belhus Park	TQ5781	1	2013
Essex Birdwatching Society	<i>Aythya fuligula</i>	bird	Tufted Duck	Birds Directive: Annex 2.1, Convention on Migratory Species: AEW Annex II, Convention on Migratory Species: Appendix 2	Belhus Wood CP	TQ5782	29	2013
Essex Birdwatching Society	<i>Aythya fuligula</i>	bird	Tufted Duck	Birds Directive: Annex 2.1, Convention on Migratory Species: AEW Annex II, Convention on Migratory Species: Appendix 2	Belhus Wood CP	TQ5782	19	2017

Essex Birdwatching Society	<i>Aythya fuligula</i>	bird	Tufted Duck	Birds Directive: Annex 2.1, Convention on Migratory Species: AEW Annex II, Convention on Migratory Species: Appendix 2	Thurrock Services Quarry	TQ5780	1	2013
Essex Birdwatching Society	<i>Aythya fuligula</i>	bird	Tufted Duck	Birds Directive: Annex 2.1, Convention on Migratory Species: AEW Annex II, Convention on Migratory Species: Appendix 2	Thurrock Services	TQ5780	2	2014
Essex Birdwatching Society	<i>Aythya fuligula</i>	bird	Tufted Duck	Birds Directive: Annex 2.1, Convention on Migratory Species: AEW Annex II, Convention on Migratory Species: Appendix 2	Rainham Marshes RSPB	TQ5481	1	2019
Essex Birdwatching Society	<i>Aythya fuligula</i>	bird	Tufted Duck	Birds Directive: Annex 2.1, Convention on Migratory Species: AEW Annex II, Convention on Migratory Species: Appendix 2	Mardyke Valley, Stifford-Aveley	TQ5980	6	2014
Essex Birdwatching Society	<i>Aythya fuligula</i>	bird	Tufted Duck	Birds Directive: Annex 2.1, Convention on Migratory Species: AEW Annex II, Convention on Migratory Species: Appendix 2	Mardyke Valley, Stifford - Aveley	TQ5980	4	2013
Essex Birdwatching Society	<i>Aythya fuligula</i>	bird	Tufted Duck	Birds Directive: Annex 2.1, Convention on Migratory Species: AEW Annex II, Convention on Migratory Species: Appendix 2	Mardyke Valley, Davy Down-Aveley	TQ5980	2	2014
Essex Birdwatching Society	<i>Aythya fuligula</i>	bird	Tufted Duck	Birds Directive: Annex 2.1, Convention on Migratory Species: AEW Annex II, Convention on Migratory Species: Appendix 2	Mardyke Valley	TQ5980	8	2016
Essex Birdwatching Society	<i>Aythya fuligula</i>	bird	Tufted Duck	Birds Directive: Annex 2.1, Convention on Migratory Species: AEW Annex II, Convention on Migratory Species: Appendix 2	Mardyke Valley	TQ5880	5	2018
Essex Birdwatching Society	<i>Aythya fuligula</i>	bird	Tufted Duck	Birds Directive: Annex 2.1, Convention on Migratory Species: AEW Annex II, Convention on Migratory Species: Appendix 2	Mardyke Valley	TQ5880	15	2016
Essex Birdwatching Society	<i>Aythya fuligula</i>	bird	Tufted Duck	Birds Directive: Annex 2.1, Convention on Migratory Species: AEW Annex II, Convention on Migratory Species: Appendix 2	Belhus Woods Country Park	TQ5682	1	2013

Essex Birdwatching Society	<i>Aythya fuligula</i>	bird	Tufted Duck	Birds Directive: Annex 2.1, Convention on Migratory Species: AEW Annex II, Convention on Migratory Species: Appendix 2	Belhus Woods CP	TQ5682	78	2016
Essex Birdwatching Society	<i>Aythya fuligula</i>	bird	Tufted Duck	Birds Directive: Annex 2.1, Convention on Migratory Species: AEW Annex II, Convention on Migratory Species: Appendix 2	Belhus Woods CP	TQ5682	17	2015
Essex Birdwatching Society	<i>Aythya fuligula</i>	bird	Tufted Duck	Birds Directive: Annex 2.1, Convention on Migratory Species: AEW Annex II, Convention on Migratory Species: Appendix 2	Belhus Woods CP	TQ5782	13	2016
Essex Birdwatching Society	<i>Aythya fuligula</i>	bird	Tufted Duck	Birds Directive: Annex 2.1, Convention on Migratory Species: AEW Annex II, Convention on Migratory Species: Appendix 2	Belhus Woods CP	TQ5782	67	2020
Essex Birdwatching Society	<i>Aythya fuligula</i>	bird	Tufted Duck	Birds Directive: Annex 2.1, Convention on Migratory Species: AEW Annex II, Convention on Migratory Species: Appendix 2	Cely Woods Aveley	TQ5583	1	2020
Essex Birdwatching Society	<i>Aythya fuligula</i>	bird	Tufted Duck	Birds Directive: Annex 2.1, Convention on Migratory Species: AEW Annex II, Convention on Migratory Species: Appendix 2	Little Belhus CP	TQ5882	3	2016
Essex Birdwatching Society	<i>Bombycilla garrulus</i>	bird	Waxwing	Bern Convention: Appendix 2	Thames Chase	TQ5885	1	2013
Essex Birdwatching Society	<i>Bombycilla garrulus</i>	bird	Waxwing	Bern Convention: Appendix 2	South Ockendon	TQ5982	2	2014
Essex Birdwatching Society	<i>Bombycilla garrulus</i>	bird	Waxwing	Bern Convention: Appendix 2	Ockendon, Daiglen Drive	TQ5881	1	2013
Essex Birdwatching Society	<i>Bombycilla garrulus</i>	bird	Waxwing	Bern Convention: Appendix 2	Mardyke Valley, Stifford - Aveley	TQ5980	1	2013
Essex Birdwatching Society	<i>Bombycilla garrulus</i>	bird	Waxwing	Bern Convention: Appendix 2	Mardyke Valley	TQ5980	1	2016
Essex Birdwatching Society	<i>Bombycilla garrulus</i>	bird	Waxwing	Bern Convention: Appendix 2	Mardyke Valley	TQ5880	1	2016

Essex Birdwatching Society	<i>Bombycilla garrulus</i>	bird	Waxwing	Bern Convention: Appendix 2	Ingrebourne Valley	TQ5485	1	2013
Essex Birdwatching Society	<i>Bombycilla garrulus</i>	bird	Waxwing	Bern Convention: Appendix 2	Berwick Ponds	TQ5483	1	2013
Essex Birdwatching Society	<i>Bombycilla garrulus</i>	bird	Waxwing	Bern Convention: Appendix 2	Belhus Wood CP	TQ5782	2	2013
Essex Birdwatching Society	<i>Bombycilla garrulus</i>	bird	Waxwing	Bern Convention: Appendix 2	Aveley, Usk Road	TQ5681	1	2017
Essex Birdwatching Society	<i>Bombycilla garrulus</i>	bird	Waxwing	Bern Convention: Appendix 2	Aveley	TQ5680	1	2013
Essex Birdwatching Society	<i>Botaurus stellaris</i>	bird	Bittern	Bern Convention: Appendix 2, Birds Directive: Annex 1, Convention on Migratory Species: AEWA Annex II, Wildlife and Countryside Act 1981: Schedule 1 - Part 1	Ingrebourne Valley	TQ5485	5	2014
Essex Birdwatching Society	<i>Botaurus stellaris</i>	bird	Bittern	Bern Convention: Appendix 2, Birds Directive: Annex 1, Convention on Migratory Species: AEWA Annex II, Wildlife and Countryside Act 1981: Schedule 1 - Part 1	Berwick Ponds	TQ5483	2	2014
Essex Birdwatching Society	<i>Botaurus stellaris</i>	bird	Bittern	Bern Convention: Appendix 2, Birds Directive: Annex 1, Convention on Migratory Species: AEWA Annex II, Wildlife and Countryside Act 1981: Schedule 1 - Part 1	Belhus Woods CP	TQ5682	2	2014
Essex Birdwatching Society	<i>Botaurus stellaris</i>	bird	Bittern	Bern Convention: Appendix 2, Birds Directive: Annex 1, Convention on Migratory Species: AEWA Annex II, Wildlife and Countryside Act 1981: Schedule 1 - Part 1	Belhus Wood CP	TQ5782	1	2013
Essex Birdwatching Society	<i>Branta canadensis</i>	bird	Canada Goose	Birds Directive: Annex 2.1, Convention on Migratory Species: Appendix 2	Cely Woods	TQ5682	1	2019
Essex Birdwatching Society	<i>Branta canadensis</i>	bird	Canada Goose	Birds Directive: Annex 2.1, Convention on Migratory Species: Appendix 2	Cely Woods Aveley	TQ5583	1	2020

Essex Birdwatching Society	<i>Branta canadensis</i>	bird	Canada Goose	Birds Directive: Annex 2.1, Convention on Migratory Species: Appendix 2	Corbets Tey, Stubbers OPC	TQ5784	2	2016
Essex Birdwatching Society	<i>Branta canadensis</i>	bird	Canada Goose	Birds Directive: Annex 2.1, Convention on Migratory Species: Appendix 2	Cranham Nature Reserve	TQ5785	1	2013
Essex Birdwatching Society	<i>Branta canadensis</i>	bird	Canada Goose	Birds Directive: Annex 2.1, Convention on Migratory Species: Appendix 2	Mardyke Valley	TQ5880	39	2016
Essex Birdwatching Society	<i>Branta canadensis</i>	bird	Canada Goose	Birds Directive: Annex 2.1, Convention on Migratory Species: Appendix 2	Mardyke Valley	TQ5880	46	2019
Essex Birdwatching Society	<i>Branta canadensis</i>	bird	Canada Goose	Birds Directive: Annex 2.1, Convention on Migratory Species: Appendix 2	Mardyke Valley	TQ5980	15	2016
Essex Birdwatching Society	<i>Branta canadensis</i>	bird	Canada Goose	Birds Directive: Annex 2.1, Convention on Migratory Species: Appendix 2	Mardyke Valley, Davy Down-Aveley	TQ5980	2	2014
Essex Birdwatching Society	<i>Branta canadensis</i>	bird	Canada Goose	Birds Directive: Annex 2.1, Convention on Migratory Species: Appendix 2	Mardyke Valley, Stifford - Aveley	TQ5980	27	2013
Essex Birdwatching Society	<i>Branta canadensis</i>	bird	Canada Goose	Birds Directive: Annex 2.1, Convention on Migratory Species: Appendix 2	Mardyke Valley, Stifford-Aveley	TQ5980	16	2014
Essex Birdwatching Society	<i>Branta canadensis</i>	bird	Canada Goose	Birds Directive: Annex 2.1, Convention on Migratory Species: Appendix 2	Rainham Marshes RSPB	TQ5481	2	2019
Essex Birdwatching Society	<i>Branta canadensis</i>	bird	Canada Goose	Birds Directive: Annex 2.1, Convention on Migratory Species: Appendix 2	Rainham, Berwick Glades	TQ5484	1	2017
Essex Birdwatching Society	<i>Branta canadensis</i>	bird	Canada Goose	Birds Directive: Annex 2.1, Convention on Migratory Species: Appendix 2	Bonnetts Wood	TQ5584	5	2019
Essex Birdwatching Society	<i>Branta canadensis</i>	bird	Canada Goose	Birds Directive: Annex 2.1, Convention on Migratory Species: Appendix 2	Belhus Woods CP	TQ5782	45	2020
Essex Birdwatching Society	<i>Branta canadensis</i>	bird	Canada Goose	Birds Directive: Annex 2.1, Convention on Migratory Species: Appendix 2	Bonnetts Wood Upminster	TQ5484	1	2020
Essex Birdwatching Society	<i>Branta canadensis</i>	bird	Canada Goose	Birds Directive: Annex 2.1, Convention on Migratory Species: Appendix 2	A13 South Ockendon	TQ5780	1	2020

Essex Birdwatching Society	<i>Branta canadensis</i>	bird	Canada Goose	Birds Directive: Annex 2.1, Convention on Migratory Species: Appendix 2	Belhus Country Park (TQ58 R)	TQ5782	1	2014
Essex Birdwatching Society	<i>Branta canadensis</i>	bird	Canada Goose	Birds Directive: Annex 2.1, Convention on Migratory Species: Appendix 2	Belhus Park	TQ5781	1	2013
Essex Birdwatching Society	<i>Branta canadensis</i>	bird	Canada Goose	Birds Directive: Annex 2.1, Convention on Migratory Species: Appendix 2	Belhus Wood CP	TQ5782	28	2013
Essex Birdwatching Society	<i>Branta canadensis</i>	bird	Canada Goose	Birds Directive: Annex 2.1, Convention on Migratory Species: Appendix 2	Belhus Wood CP	TQ5782	12	2017
Essex Birdwatching Society	<i>Branta canadensis</i>	bird	Canada Goose	Birds Directive: Annex 2.1, Convention on Migratory Species: Appendix 2	Belhus Woods	TQ5682	1	2014
Essex Birdwatching Society	<i>Branta canadensis</i>	bird	Canada Goose	Birds Directive: Annex 2.1, Convention on Migratory Species: Appendix 2	Belhus Woods Avey CP	TQ5782	8	2020
Essex Birdwatching Society	<i>Branta canadensis</i>	bird	Canada Goose	Birds Directive: Annex 2.1, Convention on Migratory Species: Appendix 2	Belhus Woods Country Park	TQ5682	1	2013
Essex Birdwatching Society	<i>Branta canadensis</i>	bird	Canada Goose	Birds Directive: Annex 2.1, Convention on Migratory Species: Appendix 2	Belhus Woods CP	TQ5682	72	2016
Essex Birdwatching Society	<i>Branta canadensis</i>	bird	Canada Goose	Birds Directive: Annex 2.1, Convention on Migratory Species: Appendix 2	Belhus Woods CP	TQ5682	16	2015
Essex Birdwatching Society	<i>Branta canadensis</i>	bird	Canada Goose	Birds Directive: Annex 2.1, Convention on Migratory Species: Appendix 2	Belhus Woods CP	TQ5782	13	2016
Essex Birdwatching Society	<i>Branta canadensis</i>	bird	Canada Goose	Birds Directive: Annex 2.1, Convention on Migratory Species: Appendix 2	South Ockendon Hall	TQ5881	1	2019
Essex Birdwatching Society	<i>Branta leucopsis</i>	bird	Barnacle Goose	Bern Convention: Appendix 2, Birds Directive: Annex 1, Convention on Migratory Species: AEW Annex II, Convention on Migratory Species: Appendix 2	Belhus Woods CP	TQ5782	4	2018
Essex Birdwatching Society	<i>Bucephala clangula</i>	bird	Goldeneye	Birds Directive: Annex 2.2, Convention on Migratory Species: AEW Annex II, Convention on Migratory Species: Appendix 2, Wildlife and Countryside Act 1981: Schedule 1 - Part 2	Belhus Woods CP	TQ5682	3	2014

EFC/EARG	<i>Bufo bufo</i>	amphibian	Common Toad	Bern Convention: Appendix 3, Wildlife and Countryside Act 1981: Schedule 5 Section 9.5a	Hunts Hill South	TQ566829	1	2020
Essex Birdwatching Society	<i>Buteo buteo</i>	bird	Buzzard	Convention on Migratory Species: Appendix 2, EC Cites: Annex A	Upminster, Damyns Hall Aerodrome	TQ5583	1	2013
Essex Birdwatching Society	<i>Buteo buteo</i>	bird	Buzzard	Convention on Migratory Species: Appendix 2, EC Cites: Annex A	Belhus Woods CP	TQ5682	18	2016
Essex Birdwatching Society	<i>Buteo buteo</i>	bird	Buzzard	Convention on Migratory Species: Appendix 2, EC Cites: Annex A	Belhus Woods CP	TQ5682	3	2015
Essex Birdwatching Society	<i>Buteo buteo</i>	bird	Buzzard	Convention on Migratory Species: Appendix 2, EC Cites: Annex A	Belhus Woods CP	TQ5782	5	2016
Essex Birdwatching Society	<i>Buteo buteo</i>	bird	Buzzard	Convention on Migratory Species: Appendix 2, EC Cites: Annex A	Belhus Woods CP	TQ5782	29	2020
Essex Birdwatching Society	<i>Buteo buteo</i>	bird	Buzzard	Convention on Migratory Species: Appendix 2, EC Cites: Annex A	Bonnetts Wood	TQ5584	7	2019
Essex Birdwatching Society	<i>Buteo buteo</i>	bird	Buzzard	Convention on Migratory Species: Appendix 2, EC Cites: Annex A	Bonnetts Wood Upminster	TQ5484	8	2020
Essex Birdwatching Society	<i>Buteo buteo</i>	bird	Buzzard	Convention on Migratory Species: Appendix 2, EC Cites: Annex A	Cely Woods	TQ5682	3	2019
Essex Birdwatching Society	<i>Buteo buteo</i>	bird	Buzzard	Convention on Migratory Species: Appendix 2, EC Cites: Annex A	Mardyke Valley, Stifford-Aveley	TQ5980	17	2014
Essex Birdwatching Society	<i>Buteo buteo</i>	bird	Buzzard	Convention on Migratory Species: Appendix 2, EC Cites: Annex A	Cely Woods Aveley	TQ5583	14	2020
Essex Birdwatching Society	<i>Buteo buteo</i>	bird	Buzzard	Convention on Migratory Species: Appendix 2, EC Cites: Annex A	Cely Woods, Thames Chase	TQ5682	1	2017
Essex Birdwatching Society	<i>Buteo buteo</i>	bird	Buzzard	Convention on Migratory Species: Appendix 2, EC Cites: Annex A	Corbets Tey, Stubbers OPC	TQ5784	5	2016
Essex Birdwatching Society	<i>Buteo buteo</i>	bird	Buzzard	Convention on Migratory Species: Appendix 2, EC Cites: Annex A	Belhus Woods Aveley CP	TQ5782	9	2020

Essex Birdwatching Society	<i>Buteo buteo</i>	bird	Buzzard	Convention on Migratory Species: Appendix 2, EC Cites: Annex A	Belhus Wood CP	TQ5782	5	2017
Essex Birdwatching Society	<i>Buteo buteo</i>	bird	Buzzard	Convention on Migratory Species: Appendix 2, EC Cites: Annex A	Upminster, Little Gaynes Lane	TQ5585	4	2016
Essex Birdwatching Society	<i>Buteo buteo</i>	bird	Buzzard	Convention on Migratory Species: Appendix 2, EC Cites: Annex A	Upminster, Bonnets Wood	TQ5584	1	2013
Essex Birdwatching Society	<i>Buteo buteo</i>	bird	Buzzard	Convention on Migratory Species: Appendix 2, EC Cites: Annex A	Upminster, Bonnetts Wood	TQ5584	1	2018
Essex Birdwatching Society	<i>Buteo buteo</i>	bird	Buzzard	Convention on Migratory Species: Appendix 2, EC Cites: Annex A	TQ5884	TQ5884	1	2014
Essex Birdwatching Society	<i>Buteo buteo</i>	bird	Buzzard	Convention on Migratory Species: Appendix 2, EC Cites: Annex A	TQ5780	TQ5780	1	2013
Essex Birdwatching Society	<i>Buteo buteo</i>	bird	Buzzard	Convention on Migratory Species: Appendix 2, EC Cites: Annex A	Thames Chase, Cely Woods	TQ5583	3	2016
Essex Birdwatching Society	<i>Buteo buteo</i>	bird	Buzzard	Convention on Migratory Species: Appendix 2, EC Cites: Annex A	Thames Chase	TQ5885	9	2014
Essex Birdwatching Society	<i>Buteo buteo</i>	bird	Buzzard	Convention on Migratory Species: Appendix 2, EC Cites: Annex A	Sunnings Lane Stubbers OPC Corbets Tey	TQ5784	1	2020
Essex Birdwatching Society	<i>Buteo buteo</i>	bird	Buzzard	Convention on Migratory Species: Appendix 2, EC Cites: Annex A	A13 A1306 Wennington	TQ5480	1	2020
Essex Birdwatching Society	<i>Buteo buteo</i>	bird	Buzzard	Convention on Migratory Species: Appendix 2, EC Cites: Annex A	Aveley	TQ5680	1	2013
Essex Birdwatching Society	<i>Buteo buteo</i>	bird	Buzzard	Convention on Migratory Species: Appendix 2, EC Cites: Annex A	Belhus Wood CP	TQ5782	7	2013
Essex Birdwatching Society	<i>Buteo buteo</i>	bird	Buzzard	Convention on Migratory Species: Appendix 2, EC Cites: Annex A	Corbets Tey, Stubbers OPC	TQ5784	3	2019
Essex Birdwatching Society	<i>Buteo buteo</i>	bird	Buzzard	Convention on Migratory Species: Appendix 2, EC Cites: Annex A	Cranham Marsh	TQ5785	1	2016

Essex Birdwatching Society	<i>Buteo buteo</i>	bird	Buzzard	Convention on Migratory Species: Appendix 2, EC Cites: Annex A	Mardyke Valley, Davy Down-Aveley	TQ5980	2	2014
Essex Birdwatching Society	<i>Buteo buteo</i>	bird	Buzzard	Convention on Migratory Species: Appendix 2, EC Cites: Annex A	Mardyke Valley	TQ5880	46	2016
Essex Birdwatching Society	<i>Buteo buteo</i>	bird	Buzzard	Convention on Migratory Species: Appendix 2, EC Cites: Annex A	Mardyke Valley	TQ5880	114	2019
Essex Birdwatching Society	<i>Buteo buteo</i>	bird	Buzzard	Convention on Migratory Species: Appendix 2, EC Cites: Annex A	Mardyke Valley	TQ5980	22	2016
Essex Birdwatching Society	<i>Buteo buteo</i>	bird	Buzzard	Convention on Migratory Species: Appendix 2, EC Cites: Annex A	South Ockendon, Davy Down	TQ5880	3	2018
Essex Birdwatching Society	<i>Buteo buteo</i>	bird	Buzzard	Convention on Migratory Species: Appendix 2, EC Cites: Annex A	Mardyke Valley, Stifford - Aveley	TQ5980	19	2013
Essex Birdwatching Society	<i>Buteo buteo</i>	bird	Buzzard	Convention on Migratory Species: Appendix 2, EC Cites: Annex A	South Ockenden Hall	TQ5881	1	2013
Essex Birdwatching Society	<i>Buteo buteo</i>	bird	Buzzard	Convention on Migratory Species: Appendix 2, EC Cites: Annex A	Mobile-TQ5780	TQ5780	1	2014
Essex Birdwatching Society	<i>Buteo buteo</i>	bird	Buzzard	Convention on Migratory Species: Appendix 2, EC Cites: Annex A	Navestock	TQ558985	1	2014
Essex Birdwatching Society	<i>Buteo buteo</i>	bird	Buzzard	Convention on Migratory Species: Appendix 2, EC Cites: Annex A	North Ockendon	TQ5884	1	2016
Essex Birdwatching Society	<i>Buteo buteo</i>	bird	Buzzard	Convention on Migratory Species: Appendix 2, EC Cites: Annex A	North Stifford, Mardyke River walk	TQ5980	1	2013
Essex Birdwatching Society	<i>Buteo buteo</i>	bird	Buzzard	Convention on Migratory Species: Appendix 2, EC Cites: Annex A	Rainham Marshes RSPB	TQ5481	1	2019
Essex Birdwatching Society	<i>Buteo buteo</i>	bird	Buzzard	Convention on Migratory Species: Appendix 2, EC Cites: Annex A	Rainham, Berwick Glades	TQ5484	1	2017
Essex Birdwatching Society	<i>Buteo buteo</i>	bird	Buzzard	Convention on Migratory Species: Appendix 2, EC Cites: Annex A	Mardyke Causeway Bridge	TQ5980	1	2013

Essex Birdwatching Society	<i>Buteo buteo</i>	bird	Buzzard	Convention on Migratory Species: Appendix 2, EC Cites: Annex A	M25. nr.Jnct.30	TQ5780	1	2014
Essex Birdwatching Society	<i>Buteo buteo</i>	bird	Buzzard	Convention on Migratory Species: Appendix 2, EC Cites: Annex A	Hangman's Wood	TQ5780	1	2013
Essex Birdwatching Society	<i>Buteo buteo</i>	bird	Buzzard	Convention on Migratory Species: Appendix 2, EC Cites: Annex A	Hangmans Wood	TQ5780	1	2019
Essex Birdwatching Society	<i>Buteo buteo</i>	bird	Buzzard	Convention on Migratory Species: Appendix 2, EC Cites: Annex A	Ingrebourne Valley, Bonnetts Wood	TQ5584	1	2017
Essex Birdwatching Society	<i>Buteo buteo</i>	bird	Buzzard	Convention on Migratory Species: Appendix 2, EC Cites: Annex A	Little Belhus Country Park	TQ5882	3	2020
Essex Birdwatching Society	<i>Buteo buteo</i>	bird	Buzzard	Convention on Migratory Species: Appendix 2, EC Cites: Annex A	Little Belhus CP	TQ5882	3	2016
Essex Birdwatching Society	<i>Buteo buteo</i>	bird	Buzzard	Convention on Migratory Species: Appendix 2, EC Cites: Annex A	M25 1 mile north of J30	TQ5782	1	2016
Essex Birdwatching Society	<i>Buteo buteo</i>	bird	Buzzard	Convention on Migratory Species: Appendix 2, EC Cites: Annex A	M25 Belhus	TQ5782	1	2016
Essex Birdwatching Society	<i>Buteo buteo</i>	bird	Buzzard	Convention on Migratory Species: Appendix 2, EC Cites: Annex A	M25 Belhus Woods	TQ5783	3	2018
Essex Birdwatching Society	<i>Buteo buteo</i>	bird	Buzzard	Convention on Migratory Species: Appendix 2, EC Cites: Annex A	M25, South Ockendon	TQ5881	1	2013
Essex Birdwatching Society	<i>Buteo buteo</i>	bird	Buzzard	Convention on Migratory Species: Appendix 2, EC Cites: Annex A	M25, North Ockendon	TQ5884	1	2014
Essex Birdwatching Society	<i>Buteo buteo</i>	bird	Buzzard	Convention on Migratory Species: Appendix 2, EC Cites: Annex A	M25 J30 A13 W Thurrock Aveley	TQ5780	1	2018
Essex Birdwatching Society	<i>Buteo buteo</i>	bird	Buzzard	Convention on Migratory Species: Appendix 2, EC Cites: Annex A	M25 North Ockendon	TQ5884	1	2019
Essex Birdwatching Society	<i>Buteo buteo</i>	bird	Buzzard	Convention on Migratory Species: Appendix 2, EC Cites: Annex A	M25 Belhus Woods N	TQ5782	1	2019

Essex Birdwatching Society	<i>Buteo lagopus</i>	bird	Rough-legged Buzzard	Convention on Migratory Species: Appendix 2, EC Cites: Annex A	Thames Chase, Cely Woods	TQ5583	1	2014
Essex Birdwatching Society	<i>Buteo lagopus</i>	bird	Rough-legged Buzzard	Convention on Migratory Species: Appendix 2, EC Cites: Annex A	North Ockenden	TQ5884	1	2014
Essex Birdwatching Society	<i>Calidris alpina</i>	bird	Dunlin	Bern Convention: Appendix 2, Convention on Migratory Species: AEW Annex II, Convention on Migratory Species: Appendix 2	Corbets Tey, Stubbers OPC	TQ5784	1	2018
Essex Birdwatching Society	<i>Calidris alpina</i>	bird	Dunlin	Bern Convention: Appendix 2, Convention on Migratory Species: AEW Annex II, Convention on Migratory Species: Appendix 2	Rainham Marshes RSPB	TQ5481	1	2019
Essex Birdwatching Society	<i>Calidris pugnax</i>	bird	Ruff	Birds Directive: Annex 1, Birds Directive: Annex 2.2, Convention on Migratory Species: AEW Annex II, Convention on Migratory Species: Appendix 2, Wildlife and Countryside Act 1981: Schedule 1 - Part 1	Ingrebourne Valley	TQ5485	1	2014
Essex Birdwatching Society	<i>Carduelis carduelis</i>	bird	Goldfinch	Bern Convention: Appendix 2	Belhus Wood CP	TQ5782	14	2017
Essex Birdwatching Society	<i>Carduelis carduelis</i>	bird	Goldfinch	Bern Convention: Appendix 2	Belhus Woods CP	TQ5682	57	2016
Essex Birdwatching Society	<i>Carduelis carduelis</i>	bird	Goldfinch	Bern Convention: Appendix 2	Belhus Woods Aveley CP	TQ5782	8	2020
Essex Birdwatching Society	<i>Carduelis carduelis</i>	bird	Goldfinch	Bern Convention: Appendix 2	Belhus Wood CP	TQ5782	17	2013
Essex Birdwatching Society	<i>Carduelis carduelis</i>	bird	Goldfinch	Bern Convention: Appendix 2	Belhus Park	TQ5781	1	2013
Essex Birdwatching Society	<i>Carduelis carduelis</i>	bird	Goldfinch	Bern Convention: Appendix 2	Belhus Country Park (TQ58 R)	TQ5782	1	2014
Essex Birdwatching Society	<i>Carduelis carduelis</i>	bird	Goldfinch	Bern Convention: Appendix 2	Corbets Tey, Stubbers OPC	TQ5784	1	2013

Essex Birdwatching Society	<i>Carduelis carduelis</i>	bird	Goldfinch	Bern Convention: Appendix 2	Mardyke Valley, Stifford-Aveley	TQ5980	24	2014
Essex Birdwatching Society	<i>Carduelis carduelis</i>	bird	Goldfinch	Bern Convention: Appendix 2	Belhus Woods CP	TQ5682	9	2015
Essex Birdwatching Society	<i>Carduelis carduelis</i>	bird	Goldfinch	Bern Convention: Appendix 2	Belhus Woods CP	TQ5782	6	2016
Essex Birdwatching Society	<i>Carduelis carduelis</i>	bird	Goldfinch	Bern Convention: Appendix 2	Belhus Woods CP	TQ5782	51	2019
Essex Birdwatching Society	<i>Carduelis carduelis</i>	bird	Goldfinch	Bern Convention: Appendix 2	Mardyke Valley	TQ5880	97	2019
Essex Birdwatching Society	<i>Carduelis carduelis</i>	bird	Goldfinch	Bern Convention: Appendix 2	Mardyke Valley	TQ5980	23	2016
Essex Birdwatching Society	<i>Carduelis carduelis</i>	bird	Goldfinch	Bern Convention: Appendix 2	Mardyke Valley, Stifford - Aveley	TQ5980	22	2013
Essex Birdwatching Society	<i>Carduelis carduelis</i>	bird	Goldfinch	Bern Convention: Appendix 2	Rainham Marshes RSPB	TQ5481	3	2019
Essex Birdwatching Society	<i>Carduelis carduelis</i>	bird	Goldfinch	Bern Convention: Appendix 2	Rainham, Berwick Glades	TQ5484	1	2017
Essex Birdwatching Society	<i>Carduelis carduelis</i>	bird	Goldfinch	Bern Convention: Appendix 2	Rainham, Berwick Wood	TQ5484	1	2017
Essex Birdwatching Society	<i>Carduelis carduelis</i>	bird	Goldfinch	Bern Convention: Appendix 2	South Ockendon	TQ5881	1	2020
Essex Birdwatching Society	<i>Carduelis carduelis</i>	bird	Goldfinch	Bern Convention: Appendix 2	Sunnings Lane Stubbers OPC Corbets Tey	TQ5784	1	2020
Essex Birdwatching Society	<i>Carduelis carduelis</i>	bird	Goldfinch	Bern Convention: Appendix 2	Thames Chase	TQ5885	9	2014
Essex Birdwatching Society	<i>Carduelis carduelis</i>	bird	Goldfinch	Bern Convention: Appendix 2	Thames Chase, Cely Woods	TQ5583	1	2013

Essex Birdwatching Society	<i>Carduelis carduelis</i>	bird	Goldfinch	Bern Convention: Appendix 2	Upminster, Little Gaynes Lane	TQ5585	1	2016
Essex Birdwatching Society	<i>Carduelis carduelis</i>	bird	Goldfinch	Bern Convention: Appendix 2	Mardyke Valley	TQ5880	56	2016
Essex Birdwatching Society	<i>Carduelis carduelis</i>	bird	Goldfinch	Bern Convention: Appendix 2	M25 North Ockendon	TQ5884	1	2019
Essex Birdwatching Society	<i>Carduelis carduelis</i>	bird	Goldfinch	Bern Convention: Appendix 2	Bonnetts Wood Upminster	TQ5484	13	2020
Essex Birdwatching Society	<i>Carduelis carduelis</i>	bird	Goldfinch	Bern Convention: Appendix 2	Cely Woods	TQ5682	5	2019
Essex Birdwatching Society	<i>Carduelis carduelis</i>	bird	Goldfinch	Bern Convention: Appendix 2	Cely Woods Aveley	TQ5583	9	2020
Essex Birdwatching Society	<i>Carduelis carduelis</i>	bird	Goldfinch	Bern Convention: Appendix 2	Cely Woods, Thames Chase	TQ5583	1	2018
Essex Birdwatching Society	<i>Carduelis carduelis</i>	bird	Goldfinch	Bern Convention: Appendix 2	Cranham Marsh	TQ5785	3	2016
Essex Birdwatching Society	<i>Carduelis carduelis</i>	bird	Goldfinch	Bern Convention: Appendix 2	Cranham Nature Reserve	TQ5785	2	2013
Essex Birdwatching Society	<i>Carduelis carduelis</i>	bird	Goldfinch	Bern Convention: Appendix 2	Hangmans Wood	TQ5780	1	2019
Essex Birdwatching Society	<i>Carduelis carduelis</i>	bird	Goldfinch	Bern Convention: Appendix 2	Harold Wood: Faringdon Avenue	TQ5480	1	2015
Essex Birdwatching Society	<i>Carduelis carduelis</i>	bird	Goldfinch	Bern Convention: Appendix 2	Little Belhus Country Park	TQ5882	4	2020
Essex Birdwatching Society	<i>Carduelis carduelis</i>	bird	Goldfinch	Bern Convention: Appendix 2	Little Belhus CP	TQ5882	4	2016
Essex Birdwatching Society	<i>Carduelis carduelis</i>	bird	Goldfinch	Bern Convention: Appendix 2	Bonnetts Wood	TQ5584	9	2019

Essex Birdwatching Society	<i>Carduelis flammea</i>	bird		Bern Convention: Appendix 2	Belhus Wood CP	TQ5782	1	2013
Essex Birdwatching Society	<i>Carduelis spinus</i>	bird		Bern Convention: Appendix 2	Belhus Wood CP	TQ5782	18	2013
Essex Birdwatching Society	<i>Carduelis spinus</i>	bird		Bern Convention: Appendix 2	Belhus Woods CP	TQ5782	19	2018
Essex Birdwatching Society	<i>Carduelis spinus</i>	bird		Bern Convention: Appendix 2	Mardyke Valley	TQ5880	7	2018
Essex Birdwatching Society	<i>Carduelis spinus</i>	bird		Bern Convention: Appendix 2	Mardyke Valley, Stifford - Aveley	TQ5980	4	2013
Essex Birdwatching Society	<i>Carduelis spinus</i>	bird		Bern Convention: Appendix 2	Thames Chase	TQ5885	6	2013
Essex Birdwatching Society	<i>Certhia familiaris</i>	bird	Treecreeper	Bern Convention: Appendix 2	Cely Woods, Thames Chase	TQ5682	1	2017
Essex Birdwatching Society	<i>Certhia familiaris</i>	bird	Treecreeper	Bern Convention: Appendix 2	Mardyke Valley	TQ5880	2	2016
Essex Birdwatching Society	<i>Certhia familiaris</i>	bird	Treecreeper	Bern Convention: Appendix 2	Mardyke Valley	TQ5880	50	2019
Essex Birdwatching Society	<i>Certhia familiaris</i>	bird	Treecreeper	Bern Convention: Appendix 2	Mardyke Valley	TQ5980	2	2016
Essex Birdwatching Society	<i>Certhia familiaris</i>	bird	Treecreeper	Bern Convention: Appendix 2	Navestock	TQ558985	1	2014
Essex Birdwatching Society	<i>Certhia familiaris</i>	bird	Treecreeper	Bern Convention: Appendix 2	Belhus Woods CP	TQ5682	4	2015
Essex Birdwatching Society	<i>Certhia familiaris</i>	bird	Treecreeper	Bern Convention: Appendix 2	Cely Woods Aveley	TQ5583	10	2020
Essex Birdwatching Society	<i>Certhia familiaris</i>	bird	Treecreeper	Bern Convention: Appendix 2	Cely Woods	TQ5682	4	2019

Essex Birdwatching Society	<i>Certhia familiaris</i>	bird	Treecreeper	Bern Convention: Appendix 2	Belhus Woods CP	TQ5782	24	2020
Essex Birdwatching Society	<i>Certhia familiaris</i>	bird	Treecreeper	Bern Convention: Appendix 2	Belhus Wood CP	TQ5782	2	2013
Essex Birdwatching Society	<i>Certhia familiaris</i>	bird	Treecreeper	Bern Convention: Appendix 2	Belhus Woods Aveley CP	TQ5782	10	2020
Essex Birdwatching Society	<i>Certhia familiaris</i>	bird	Treecreeper	Bern Convention: Appendix 2	Belhus Woods CP	TQ5682	17	2016
Essex Birdwatching Society	<i>Certhia familiaris</i>	bird	Treecreeper	Bern Convention: Appendix 2	Belhus Woods CP	TQ5782	4	2016
Essex Birdwatching Society	<i>Certhia familiaris</i>	bird	Treecreeper	Bern Convention: Appendix 2	Belhus Park	TQ5781	1	2013
Essex Birdwatching Society	<i>Cettia cetti</i>	bird	Cetti's Warbler	Wildlife and Countryside Act 1981: Schedule 1 - Part 1	Little Belhus CP	TQ5882	1	2019
Essex Birdwatching Society	<i>Cettia cetti</i>	bird	Cetti's Warbler	Wildlife and Countryside Act 1981: Schedule 1 - Part 1	Mardyke Valley	TQ5880	66	2016
Essex Birdwatching Society	<i>Cettia cetti</i>	bird	Cetti's Warbler	Wildlife and Countryside Act 1981: Schedule 1 - Part 1	Mardyke Valley	TQ5880	124	2019
Essex Birdwatching Society	<i>Cettia cetti</i>	bird	Cetti's Warbler	Wildlife and Countryside Act 1981: Schedule 1 - Part 1	Mardyke Valley	TQ5980	29	2016
Essex Birdwatching Society	<i>Cettia cetti</i>	bird	Cetti's Warbler	Wildlife and Countryside Act 1981: Schedule 1 - Part 1	Mardyke Valley, Davy Down-Aveley	TQ5980	2	2014
Essex Birdwatching Society	<i>Cettia cetti</i>	bird	Cetti's Warbler	Wildlife and Countryside Act 1981: Schedule 1 - Part 1	Mardyke Valley, Stifford - Aveley	TQ5980	33	2013
Essex Birdwatching Society	<i>Cettia cetti</i>	bird	Cetti's Warbler	Wildlife and Countryside Act 1981: Schedule 1 - Part 1	Mardyke Valley, Stifford-Aveley	TQ5980	28	2014
Essex Birdwatching Society	<i>Cettia cetti</i>	bird	Cetti's Warbler	Wildlife and Countryside Act 1981: Schedule 1 - Part 1	Rainham Marshes LNR (part of the SSSI nth of A13)	TQ5480	1	2017

Essex Birdwatching Society	<i>Cettia cetti</i>	bird	Cetti's Warbler	Wildlife and Countryside Act 1981: Schedule 1 - Part 1	Rainham, Berwick Wood	TQ5484	1	2017
Essex Birdwatching Society	<i>Cettia cetti</i>	bird	Cetti's Warbler	Wildlife and Countryside Act 1981: Schedule 1 - Part 1	Little Belhus CP	TQ5882	2	2016
Essex Birdwatching Society	<i>Cettia cetti</i>	bird	Cetti's Warbler	Wildlife and Countryside Act 1981: Schedule 1 - Part 1	Cely Woods Aveley	TQ5583	7	2020
Essex Birdwatching Society	<i>Cettia cetti</i>	bird	Cetti's Warbler	Wildlife and Countryside Act 1981: Schedule 1 - Part 1	Belhus Woods CP	TQ5782	62	2020
Essex Birdwatching Society	<i>Cettia cetti</i>	bird	Cetti's Warbler	Wildlife and Countryside Act 1981: Schedule 1 - Part 1	Belhus Wood CP	TQ5782	23	2013
Essex Birdwatching Society	<i>Cettia cetti</i>	bird	Cetti's Warbler	Wildlife and Countryside Act 1981: Schedule 1 - Part 1	Belhus Wood CP	TQ5782	12	2017
Essex Birdwatching Society	<i>Cettia cetti</i>	bird	Cetti's Warbler	Wildlife and Countryside Act 1981: Schedule 1 - Part 1	Belhus Woods Aveley CP	TQ5782	15	2020
Essex Birdwatching Society	<i>Cettia cetti</i>	bird	Cetti's Warbler	Wildlife and Countryside Act 1981: Schedule 1 - Part 1	Belhus Woods CP	TQ5682	64	2016
Essex Birdwatching Society	<i>Cettia cetti</i>	bird	Cetti's Warbler	Wildlife and Countryside Act 1981: Schedule 1 - Part 1	Belhus Woods CP	TQ5682	16	2015
Essex Birdwatching Society	<i>Cettia cetti</i>	bird	Cetti's Warbler	Wildlife and Countryside Act 1981: Schedule 1 - Part 1	Belhus Woods CP	TQ5782	11	2016
Essex Birdwatching Society	<i>Cettia cetti</i>	bird	Cetti's Warbler	Wildlife and Countryside Act 1981: Schedule 1 - Part 1	Bonnetts Wood	TQ5584	7	2019
Essex Birdwatching Society	<i>Cettia cetti</i>	bird	Cetti's Warbler	Wildlife and Countryside Act 1981: Schedule 1 - Part 1	Bonnetts Wood Upminster	TQ5484	15	2020
Essex Birdwatching Society	<i>Cettia cetti</i>	bird	Cetti's Warbler	Wildlife and Countryside Act 1981: Schedule 1 - Part 1	Cely Woods	TQ5682	1	2019
Essex Birdwatching Society	<i>Cettia cetti</i>	bird	Cetti's Warbler	Wildlife and Countryside Act 1981: Schedule 1 - Part 1	Sunnings Lane Stubbers OPC Corbets Tey	TQ5784	3	2020

Essex Birdwatching Society	<i>Cettia cetti</i>	bird	Cetti's Warbler	Wildlife and Countryside Act 1981: Schedule 1 - Part 1	South Ockendon	TQ5881	1	2020
Essex Birdwatching Society	<i>Charadrius dubius</i>	bird	Little Ringed Plover	Bern Convention: Appendix 2, Convention on Migratory Species: AEW Annex II, Convention on Migratory Species: Appendix 2, Wildlife and Countryside Act 1981: Schedule 1 - Part 1	Mardyke Valley, Stifford - Aveley	TQ5980	1	2013
Essex Birdwatching Society	<i>Charadrius hiaticula</i>	bird	Ringed Plover	Bern Convention: Appendix 2, Convention on Migratory Species: AEW Annex II, Convention on Migratory Species: Appendix 2	Mardyke Valley, Stifford - Aveley	TQ5980	1	2013
Essex Birdwatching Society	<i>Chloris chloris</i>	bird	Greenfinch	Bern Convention: Appendix 2	Cely Woods Aveley	TQ5583	4	2020
Essex Birdwatching Society	<i>Chloris chloris</i>	bird	Greenfinch	Bern Convention: Appendix 2	Cely Woods	TQ5682	4	2019
Essex Birdwatching Society	<i>Chloris chloris</i>	bird	Greenfinch	Bern Convention: Appendix 2	Cely Woods	TQ5583	1	2014
Essex Birdwatching Society	<i>Chloris chloris</i>	bird	Greenfinch	Bern Convention: Appendix 2	Bonnetts Wood Upminster	TQ5484	18	2020
Essex Birdwatching Society	<i>Chloris chloris</i>	bird	Greenfinch	Bern Convention: Appendix 2	Bonnetts Wood	TQ5584	6	2019
Essex Birdwatching Society	<i>Chloris chloris</i>	bird	Greenfinch	Bern Convention: Appendix 2	Belhus Woods CP	TQ5782	52	2020
Essex Birdwatching Society	<i>Chloris chloris</i>	bird	Greenfinch	Bern Convention: Appendix 2	Belhus Woods CP	TQ5782	9	2016
Essex Birdwatching Society	<i>Chloris chloris</i>	bird	Greenfinch	Bern Convention: Appendix 2	Belhus Woods CP	TQ5682	11	2015
Essex Birdwatching Society	<i>Chloris chloris</i>	bird	Greenfinch	Bern Convention: Appendix 2	Belhus Woods CP	TQ5682	50	2016
Essex Birdwatching Society	<i>Chloris chloris</i>	bird	Greenfinch	Bern Convention: Appendix 2	Belhus Woods Aveley CP	TQ5782	6	2020

Essex Birdwatching Society	<i>Chloris chloris</i>	bird	Greenfinch	Bern Convention: Appendix 2	Belhus Wood CP	TQ5782	9	2017
Essex Birdwatching Society	<i>Chloris chloris</i>	bird	Greenfinch	Bern Convention: Appendix 2	Belhus Wood CP	TQ5782	10	2013
Essex Birdwatching Society	<i>Chloris chloris</i>	bird	Greenfinch	Bern Convention: Appendix 2	Belhus Park	TQ5781	1	2013
Essex Birdwatching Society	<i>Chloris chloris</i>	bird	Greenfinch	Bern Convention: Appendix 2	Corbets Tey, Stubbers OPC	TQ5784	1	2013
Essex Birdwatching Society	<i>Chloris chloris</i>	bird	Greenfinch	Bern Convention: Appendix 2	Cranham Marsh EWT	TQ5685	1	2014
Essex Birdwatching Society	<i>Chloris chloris</i>	bird	Greenfinch	Bern Convention: Appendix 2	Thames Chase	TQ5885	6	2014
Essex Birdwatching Society	<i>Chloris chloris</i>	bird	Greenfinch	Bern Convention: Appendix 2	Sunnings Lane Stubbers OPC Corbets Tey	TQ5784	1	2020
Essex Birdwatching Society	<i>Chloris chloris</i>	bird	Greenfinch	Bern Convention: Appendix 2	South Ockendon, Davy Down	TQ5880	1	2018
Essex Birdwatching Society	<i>Chloris chloris</i>	bird	Greenfinch	Bern Convention: Appendix 2	South Ockendon Hall	TQ5881	1	2019
Essex Birdwatching Society	<i>Chloris chloris</i>	bird	Greenfinch	Bern Convention: Appendix 2	South Ockendon	TQ5881	1	2020
Essex Birdwatching Society	<i>Chloris chloris</i>	bird	Greenfinch	Bern Convention: Appendix 2	Rainham Marshes RSPB	TQ5481	1	2019
Essex Birdwatching Society	<i>Chloris chloris</i>	bird	Greenfinch	Bern Convention: Appendix 2	North Ockendon	TQ5884	1	2018
Essex Birdwatching Society	<i>Chloris chloris</i>	bird	Greenfinch	Bern Convention: Appendix 2	Mardyke Valley, Stifford-Aveley	TQ5980	19	2014
Essex Birdwatching Society	<i>Chloris chloris</i>	bird	Greenfinch	Bern Convention: Appendix 2	Mardyke Valley, Stifford - Aveley	TQ5980	9	2013

Essex Birdwatching Society	<i>Chloris chloris</i>	bird	Greenfinch	Bern Convention: Appendix 2	Cranham Marsh	TQ5785	1	2014
Essex Birdwatching Society	<i>Chloris chloris</i>	bird	Greenfinch	Bern Convention: Appendix 2	Cranham Nature Reserve	TQ5785	2	2013
Essex Birdwatching Society	<i>Chloris chloris</i>	bird	Greenfinch	Bern Convention: Appendix 2	Little Belhus CP	TQ5882	1	2016
Essex Birdwatching Society	<i>Chloris chloris</i>	bird	Greenfinch	Bern Convention: Appendix 2	Mardyke Valley	TQ5880	46	2016
Essex Birdwatching Society	<i>Chloris chloris</i>	bird	Greenfinch	Bern Convention: Appendix 2	Mardyke Valley	TQ5880	79	2019
Essex Birdwatching Society	<i>Chloris chloris</i>	bird	Greenfinch	Bern Convention: Appendix 2	Mardyke Valley	TQ5980	18	2016
Essex Birdwatching Society	<i>Chroicocephalus ridibundus</i>	bird	Black-headed Gull	Birds Directive: Annex 2.2, Convention on Migratory Species: AEWA Annex II	Mardyke Valley, Stifford - Aveley	TQ5980	11	2013
Essex Birdwatching Society	<i>Chroicocephalus ridibundus</i>	bird	Black-headed Gull	Birds Directive: Annex 2.2, Convention on Migratory Species: AEWA Annex II	Corbets Tey, Stubbers OPC	TQ5784	1	2017
Essex Birdwatching Society	<i>Chroicocephalus ridibundus</i>	bird	Black-headed Gull	Birds Directive: Annex 2.2, Convention on Migratory Species: AEWA Annex II	Thurrock Services	TQ5780	3	2014
Essex Birdwatching Society	<i>Chroicocephalus ridibundus</i>	bird	Black-headed Gull	Birds Directive: Annex 2.2, Convention on Migratory Species: AEWA Annex II	South Ockendon Hall	TQ5881	1	2019
Essex Birdwatching Society	<i>Chroicocephalus ridibundus</i>	bird	Black-headed Gull	Birds Directive: Annex 2.2, Convention on Migratory Species: AEWA Annex II	Rainham Marshes RSPB	TQ5480	1	2016
Essex Birdwatching Society	<i>Chroicocephalus ridibundus</i>	bird	Black-headed Gull	Birds Directive: Annex 2.2, Convention on Migratory Species: AEWA Annex II	M25 Belhus Woods N	TQ5782	2	2019
Essex Birdwatching Society	<i>Chroicocephalus ridibundus</i>	bird	Black-headed Gull	Birds Directive: Annex 2.2, Convention on Migratory Species: AEWA Annex II	M25 Belhus Woods	TQ5783	4	2018
Essex Birdwatching Society	<i>Chroicocephalus ridibundus</i>	bird	Black-headed Gull	Birds Directive: Annex 2.2, Convention on Migratory Species: AEWA Annex II	Little Belhus CP	TQ5882	1	2016

Essex Birdwatching Society	<i>Chroicocephalus ridibundus</i>	bird	Black-headed Gull	Birds Directive: Annex 2.2, Convention on Migratory Species: AEWA Annex II	Rainham, Berwick Glades	TQ5484	1	2017
Essex Birdwatching Society	<i>Chroicocephalus ridibundus</i>	bird	Black-headed Gull	Birds Directive: Annex 2.2, Convention on Migratory Species: AEWA Annex II	Hangmans Wood	TQ5780	1	2019
Essex Birdwatching Society	<i>Chroicocephalus ridibundus</i>	bird	Black-headed Gull	Birds Directive: Annex 2.2, Convention on Migratory Species: AEWA Annex II	Cranham Nature Reserve	TQ5785	4	2013
Essex Birdwatching Society	<i>Chroicocephalus ridibundus</i>	bird	Black-headed Gull	Birds Directive: Annex 2.2, Convention on Migratory Species: AEWA Annex II	Cranham Marsh	TQ5785	3	2016
Essex Birdwatching Society	<i>Chroicocephalus ridibundus</i>	bird	Black-headed Gull	Birds Directive: Annex 2.2, Convention on Migratory Species: AEWA Annex II	Corbets Tey, Stubbers OPC	TQ5784	1	2013
Essex Birdwatching Society	<i>Chroicocephalus ridibundus</i>	bird	Black-headed Gull	Birds Directive: Annex 2.2, Convention on Migratory Species: AEWA Annex II	M25 J30 A13 W Thurrock Aveley	TQ5780	2	2018
Essex Birdwatching Society	<i>Chroicocephalus ridibundus</i>	bird	Black-headed Gull	Birds Directive: Annex 2.2, Convention on Migratory Species: AEWA Annex II	M25 North Ockendon	TQ5884	3	2019
Essex Birdwatching Society	<i>Chroicocephalus ridibundus</i>	bird	Black-headed Gull	Birds Directive: Annex 2.2, Convention on Migratory Species: AEWA Annex II	Mobile-TQ5781	TQ5781	1	2016
Essex Birdwatching Society	<i>Chroicocephalus ridibundus</i>	bird	Black-headed Gull	Birds Directive: Annex 2.2, Convention on Migratory Species: AEWA Annex II	A13 A1306 Wennington	TQ5480	2	2020
Essex Birdwatching Society	<i>Chroicocephalus ridibundus</i>	bird	Black-headed Gull	Birds Directive: Annex 2.2, Convention on Migratory Species: AEWA Annex II	Mardyke Valley, Stifford-Aveley	TQ5980	7	2014
Essex Birdwatching Society	<i>Chroicocephalus ridibundus</i>	bird	Black-headed Gull	Birds Directive: Annex 2.2, Convention on Migratory Species: AEWA Annex II	Mardyke Valley, Davy Down-Aveley	TQ5980	2	2014
Essex Birdwatching Society	<i>Chroicocephalus ridibundus</i>	bird	Black-headed Gull	Birds Directive: Annex 2.2, Convention on Migratory Species: AEWA Annex II	Mardyke Valley	TQ5980	2	2016
Essex Birdwatching Society	<i>Chroicocephalus ridibundus</i>	bird	Black-headed Gull	Birds Directive: Annex 2.2, Convention on Migratory Species: AEWA Annex II	Mardyke Valley	TQ5880	51	2019
Essex Birdwatching Society	<i>Chroicocephalus ridibundus</i>	bird	Black-headed Gull	Birds Directive: Annex 2.2, Convention on Migratory Species: AEWA Annex II	Rainham Marshes RSPB	TQ5481	2	2019

Essex Birdwatching Society	<i>Chroicocephalus ridibundus</i>	bird	Black-headed Gull	Birds Directive: Annex 2.2, Convention on Migratory Species: AEWA Annex II	Mardyke Valley	TQ5880	37	2016
Essex Birdwatching Society	<i>Chroicocephalus ridibundus</i>	bird	Black-headed Gull	Birds Directive: Annex 2.2, Convention on Migratory Species: AEWA Annex II	Cely Woods	TQ5682	4	2019
Essex Birdwatching Society	<i>Chroicocephalus ridibundus</i>	bird	Black-headed Gull	Birds Directive: Annex 2.2, Convention on Migratory Species: AEWA Annex II	Belhus Woods CP	TQ5782	5	2016
Essex Birdwatching Society	<i>Chroicocephalus ridibundus</i>	bird	Black-headed Gull	Birds Directive: Annex 2.2, Convention on Migratory Species: AEWA Annex II	Belhus Woods CP	TQ5682	12	2015
Essex Birdwatching Society	<i>Chroicocephalus ridibundus</i>	bird	Black-headed Gull	Birds Directive: Annex 2.2, Convention on Migratory Species: AEWA Annex II	Aveley Football Club	TQ5781	1	2020
Essex Birdwatching Society	<i>Chroicocephalus ridibundus</i>	bird	Black-headed Gull	Birds Directive: Annex 2.2, Convention on Migratory Species: AEWA Annex II	South Ockendon	TQ5881	1	2020
Essex Birdwatching Society	<i>Chroicocephalus ridibundus</i>	bird	Black-headed Gull	Birds Directive: Annex 2.2, Convention on Migratory Species: AEWA Annex II	A13 Pitsea	TQ5780	1	2018
Essex Birdwatching Society	<i>Chroicocephalus ridibundus</i>	bird	Black-headed Gull	Birds Directive: Annex 2.2, Convention on Migratory Species: AEWA Annex II	Rainham, Berwick Wood	TQ5484	1	2017
Essex Birdwatching Society	<i>Chroicocephalus ridibundus</i>	bird	Black-headed Gull	Birds Directive: Annex 2.2, Convention on Migratory Species: AEWA Annex II	Belhus Woods CP	TQ5782	32	2019
Essex Birdwatching Society	<i>Chroicocephalus ridibundus</i>	bird	Black-headed Gull	Birds Directive: Annex 2.2, Convention on Migratory Species: AEWA Annex II	Belhus Country Park (TQ58 R)	TQ5782	1	2014
Essex Birdwatching Society	<i>Chroicocephalus ridibundus</i>	bird	Black-headed Gull	Birds Directive: Annex 2.2, Convention on Migratory Species: AEWA Annex II	Belhus Park	TQ5781	1	2013
Essex Birdwatching Society	<i>Chroicocephalus ridibundus</i>	bird	Black-headed Gull	Birds Directive: Annex 2.2, Convention on Migratory Species: AEWA Annex II	Belhus Wood CP	TQ5782	12	2013
Essex Birdwatching Society	<i>Chroicocephalus ridibundus</i>	bird	Black-headed Gull	Birds Directive: Annex 2.2, Convention on Migratory Species: AEWA Annex II	Belhus Wood CP	TQ5782	10	2017
Essex Birdwatching Society	<i>Chroicocephalus ridibundus</i>	bird	Black-headed Gull	Birds Directive: Annex 2.2, Convention on Migratory Species: AEWA Annex II	Belhus Woods Aveley CP	TQ5782	7	2020

Essex Birdwatching Society	<i>Chroicocephalus ridibundus</i>	bird	Black-headed Gull	Birds Directive: Annex 2.2, Convention on Migratory Species: AEWA Annex II	Belhus Woods Country Park	TQ5682	1	2013
Essex Birdwatching Society	<i>Chroicocephalus ridibundus</i>	bird	Black-headed Gull	Birds Directive: Annex 2.2, Convention on Migratory Species: AEWA Annex II	Belhus Woods CP	TQ5682	43	2016
Essex Birdwatching Society	<i>Circus aeruginosus</i>	bird	Marsh Harrier	Birds Directive: Annex 1, Convention on Migratory Species: Appendix 2, EC Cites: Annex A, Wildlife and Countryside Act 1981: Schedule 1 - Part 1	Corbets Tey, Stubbers OPC	TQ5784	1	2018
Essex Birdwatching Society	<i>Circus aeruginosus</i>	bird	Marsh Harrier	Birds Directive: Annex 1, Convention on Migratory Species: Appendix 2, EC Cites: Annex A, Wildlife and Countryside Act 1981: Schedule 1 - Part 1	Mobile-TQ5480	TQ5480	1	2013
Essex Birdwatching Society	<i>Circus aeruginosus</i>	bird	Marsh Harrier	Birds Directive: Annex 1, Convention on Migratory Species: Appendix 2, EC Cites: Annex A, Wildlife and Countryside Act 1981: Schedule 1 - Part 1	Rainham Marshes RSPB	TQ5480	2	2016
Essex Birdwatching Society	<i>Circus aeruginosus</i>	bird	Marsh Harrier	Birds Directive: Annex 1, Convention on Migratory Species: Appendix 2, EC Cites: Annex A, Wildlife and Countryside Act 1981: Schedule 1 - Part 1	Wennington	TQ5481	1	2016
Essex Birdwatching Society	<i>Circus aeruginosus</i>	bird	Marsh Harrier	Birds Directive: Annex 1, Convention on Migratory Species: Appendix 2, EC Cites: Annex A, Wildlife and Countryside Act 1981: Schedule 1 - Part 1	Rainham Marshes RSPB	TQ5481	3	2019
Essex Birdwatching Society	<i>Coccothraustes coccothraustes</i>	bird	Hawfinch	Bern Convention: Appendix 2	Belhus Wood CP	TQ5782	2	2017
Essex Birdwatching Society	<i>Coccothraustes coccothraustes</i>	bird	Hawfinch	Bern Convention: Appendix 2	Mardyke Valley	TQ5880	3	2018
Essex Birdwatching Society	<i>Columba livia</i>	bird	Rock Dove	Birds Directive: Annex 2.1, EC Cites: Annex A	South Ockendon	TQ5881	1	2020
Essex Birdwatching Society	<i>Columba livia</i>	bird	Rock Dove	Birds Directive: Annex 2.1, EC Cites: Annex A	Mardyke Valley, Stifford-Aveley	TQ5980	17	2014

Essex Birdwatching Society	<i>Columba livia</i>	bird	Rock Dove	Birds Directive: Annex 2.1, EC Cites: Annex A	Mardyke Valley, Stifford - Aveley	TQ5980	2	2013
Essex Birdwatching Society	<i>Columba livia</i>	bird	Rock Dove	Birds Directive: Annex 2.1, EC Cites: Annex A	Mardyke Valley	TQ5880	56	2016
Essex Birdwatching Society	<i>Columba livia</i>	bird	Rock Dove	Birds Directive: Annex 2.1, EC Cites: Annex A	Mardyke Valley, Davy Down-Aveley	TQ5980	1	2014
Essex Birdwatching Society	<i>Columba livia</i>	bird	Rock Dove	Birds Directive: Annex 2.1, EC Cites: Annex A	Little Belhus CP	TQ5882	1	2016
Essex Birdwatching Society	<i>Columba livia</i>	bird	Rock Dove	Birds Directive: Annex 2.1, EC Cites: Annex A	Cranham Nature Reserve	TQ5785	1	2013
Essex Birdwatching Society	<i>Columba livia</i>	bird	Rock Dove	Birds Directive: Annex 2.1, EC Cites: Annex A	Cranham Marsh	TQ5785	1	2014
Essex Birdwatching Society	<i>Columba livia</i>	bird	Rock Dove	Birds Directive: Annex 2.1, EC Cites: Annex A	Cely Woods Aveley	TQ5583	1	2020
Essex Birdwatching Society	<i>Columba livia</i>	bird	Rock Dove	Birds Directive: Annex 2.1, EC Cites: Annex A	Belhus Woods CP	TQ5782	7	2019
Essex Birdwatching Society	<i>Columba livia</i>	bird	Rock Dove	Birds Directive: Annex 2.1, EC Cites: Annex A	Belhus Woods CP	TQ5682	1	2016
Essex Birdwatching Society	<i>Columba livia</i>	bird	Rock Dove	Birds Directive: Annex 2.1, EC Cites: Annex A	Belhus Wood CP	TQ5782	1	2017
Essex Birdwatching Society	<i>Columba livia</i>	bird	Rock Dove	Birds Directive: Annex 2.1, EC Cites: Annex A	Mardyke Valley	TQ5980	7	2016
Essex Birdwatching Society	<i>Columba livia</i>	bird	Rock Dove	Birds Directive: Annex 2.1, EC Cites: Annex A	Mardyke Valley	TQ5880	70	2018
Essex Birdwatching Society	<i>Columba oenas</i>	bird	Stock Dove	Birds Directive: Annex 2.2	Belhus Woods CP	TQ5782	6	2016
Essex Birdwatching Society	<i>Columba oenas</i>	bird	Stock Dove	Birds Directive: Annex 2.2	South Ockendon	TQ5881	1	2020

Essex Birdwatching Society	<i>Columba oenas</i>	bird	Stock Dove	Birds Directive: Annex 2.2	Rainham, Berwick Wood	TQ5484	1	2017
Essex Birdwatching Society	<i>Columba oenas</i>	bird	Stock Dove	Birds Directive: Annex 2.2	Mardyke Valley, Stifford-Aveley	TQ5980	27	2014
Essex Birdwatching Society	<i>Columba oenas</i>	bird	Stock Dove	Birds Directive: Annex 2.2	Mardyke Valley, Stifford - Aveley	TQ5980	12	2013
Essex Birdwatching Society	<i>Columba oenas</i>	bird	Stock Dove	Birds Directive: Annex 2.2	Mardyke Valley, Davy Down-Aveley	TQ5980	1	2014
Essex Birdwatching Society	<i>Columba oenas</i>	bird	Stock Dove	Birds Directive: Annex 2.2	Mardyke Valley	TQ5980	26	2016
Essex Birdwatching Society	<i>Columba oenas</i>	bird	Stock Dove	Birds Directive: Annex 2.2	Mardyke Valley	TQ5880	126	2019
Essex Birdwatching Society	<i>Columba oenas</i>	bird	Stock Dove	Birds Directive: Annex 2.2	Cranham Marsh	TQ5785	1	2016
Essex Birdwatching Society	<i>Columba oenas</i>	bird	Stock Dove	Birds Directive: Annex 2.2	Mardyke Valley	TQ5880	65	2016
Essex Birdwatching Society	<i>Columba oenas</i>	bird	Stock Dove	Birds Directive: Annex 2.2	Hangmans Wood	TQ5780	4	2019
Essex Birdwatching Society	<i>Columba oenas</i>	bird	Stock Dove	Birds Directive: Annex 2.2	M25 North Ockendon	TQ5884	1	2018
Essex Birdwatching Society	<i>Columba oenas</i>	bird	Stock Dove	Birds Directive: Annex 2.2	South Ockendon, Davy Down	TQ5880	1	2018
Essex Birdwatching Society	<i>Columba oenas</i>	bird	Stock Dove	Birds Directive: Annex 2.2	Belhus Woods CP	TQ5682	31	2016
Essex Birdwatching Society	<i>Columba oenas</i>	bird	Stock Dove	Birds Directive: Annex 2.2	Belhus Woods CP	TQ5682	5	2015
Essex Birdwatching Society	<i>Columba oenas</i>	bird	Stock Dove	Birds Directive: Annex 2.2	Belhus Woods Aveley CP	TQ5782	7	2020

Essex Birdwatching Society	<i>Columba oenas</i>	bird	Stock Dove	Birds Directive: Annex 2.2	Belhus Woods CP	TQ5782	21	2020
Essex Birdwatching Society	<i>Columba oenas</i>	bird	Stock Dove	Birds Directive: Annex 2.2	Belhus Wood CP	TQ5782	4	2013
Essex Birdwatching Society	<i>Columba oenas</i>	bird	Stock Dove	Birds Directive: Annex 2.2	Bonnetts Wood	TQ5584	4	2019
Essex Birdwatching Society	<i>Columba oenas</i>	bird	Stock Dove	Birds Directive: Annex 2.2	Bonnetts Wood Upminster	TQ5484	9	2020
Essex Birdwatching Society	<i>Columba oenas</i>	bird	Stock Dove	Birds Directive: Annex 2.2	Belhus Wood CP	TQ5782	4	2017
Essex Birdwatching Society	<i>Columba oenas</i>	bird	Stock Dove	Birds Directive: Annex 2.2	Cely Woods	TQ5682	5	2019
Essex Birdwatching Society	<i>Columba oenas</i>	bird	Stock Dove	Birds Directive: Annex 2.2	Cely Woods Aveley	TQ5583	7	2020
Essex Birdwatching Society	<i>Columba oenas</i>	bird	Stock Dove	Birds Directive: Annex 2.2	Thames Chase, Cely Woods	TQ5583	1	2015
Essex Birdwatching Society	<i>Columba oenas</i>	bird	Stock Dove	Birds Directive: Annex 2.2	Little Belhus Country Park	TQ5882	1	2020
Essex Birdwatching Society	<i>Columba palumbus</i>	bird	Woodpigeon	Birds Directive: Annex 2.1	Thurrock Services Lake	TQ5780	1	2019
Essex Birdwatching Society	<i>Columba palumbus</i>	bird	Woodpigeon	Birds Directive: Annex 2.1	Mardyke Valley	TQ5880	68	2016
Essex Birdwatching Society	<i>Columba palumbus</i>	bird	Woodpigeon	Birds Directive: Annex 2.1	M25, South Ockendon	TQ5883	1	2018
Essex Birdwatching Society	<i>Columba palumbus</i>	bird	Woodpigeon	Birds Directive: Annex 2.1	M25 North Ockendon	TQ5884	3	2019
Essex Birdwatching Society	<i>Columba palumbus</i>	bird	Woodpigeon	Birds Directive: Annex 2.1	M25 J30 A13 W Thurrock Aveley	TQ5780	2	2018

Essex Birdwatching Society	<i>Columba palumbus</i>	bird	Woodpigeon	Birds Directive: Annex 2.1	M25 Belhus Woods	TQ5783	4	2018
Essex Birdwatching Society	<i>Columba palumbus</i>	bird	Woodpigeon	Birds Directive: Annex 2.1	M25 Belhus Woods N	TQ5782	3	2019
Essex Birdwatching Society	<i>Columba palumbus</i>	bird	Woodpigeon	Birds Directive: Annex 2.1	A13 Pitsea	TQ5780	1	2018
Essex Birdwatching Society	<i>Columba palumbus</i>	bird	Woodpigeon	Birds Directive: Annex 2.1	Little Belhus CP	TQ5882	4	2016
Essex Birdwatching Society	<i>Columba palumbus</i>	bird	Woodpigeon	Birds Directive: Annex 2.1	Mardyke Valley	TQ5880	125	2019
Essex Birdwatching Society	<i>Columba palumbus</i>	bird	Woodpigeon	Birds Directive: Annex 2.1	Mardyke Valley	TQ5980	27	2016
Essex Birdwatching Society	<i>Columba palumbus</i>	bird	Woodpigeon	Birds Directive: Annex 2.1	Thames Chase, Upminster	TQ5885	2	2014
Essex Birdwatching Society	<i>Columba palumbus</i>	bird	Woodpigeon	Birds Directive: Annex 2.1	South Ockendon, Davy Down	TQ5880	1	2018
Essex Birdwatching Society	<i>Columba palumbus</i>	bird	Woodpigeon	Birds Directive: Annex 2.1	S Ockendon	TQ5781	1	2019
Essex Birdwatching Society	<i>Columba palumbus</i>	bird	Woodpigeon	Birds Directive: Annex 2.1	Rainham, Berwick Wood	TQ5484	1	2017
Essex Birdwatching Society	<i>Columba palumbus</i>	bird	Woodpigeon	Birds Directive: Annex 2.1	South Ockendon	TQ5881	1	2020
Essex Birdwatching Society	<i>Columba palumbus</i>	bird	Woodpigeon	Birds Directive: Annex 2.1	Rainham Marshes RSPB	TQ5481	2	2019
Essex Birdwatching Society	<i>Columba palumbus</i>	bird	Woodpigeon	Birds Directive: Annex 2.1	Mardyke Valley, Stifford-Aveley	TQ5980	27	2014
Essex Birdwatching Society	<i>Columba palumbus</i>	bird	Woodpigeon	Birds Directive: Annex 2.1	Mardyke Valley, Stifford - Aveley	TQ5980	29	2013

Essex Birdwatching Society	<i>Columba palumbus</i>	bird	Woodpigeon	Birds Directive: Annex 2.1	Little Belhus Country Park	TQ5882	3	2020
Essex Birdwatching Society	<i>Columba palumbus</i>	bird	Woodpigeon	Birds Directive: Annex 2.1	Hangmans Wood	TQ5780	9	2019
Essex Birdwatching Society	<i>Columba palumbus</i>	bird	Woodpigeon	Birds Directive: Annex 2.1	Cranham Nature Reserve	TQ5785	9	2013
Essex Birdwatching Society	<i>Columba palumbus</i>	bird	Woodpigeon	Birds Directive: Annex 2.1	Belhus Woods Country Park	TQ5682	1	2013
Essex Birdwatching Society	<i>Columba palumbus</i>	bird	Woodpigeon	Birds Directive: Annex 2.1	Belhus Woods Avey CP	TQ5782	10	2020
Essex Birdwatching Society	<i>Columba palumbus</i>	bird	Woodpigeon	Birds Directive: Annex 2.1	Belhus Woods	TQ5682	1	2014
Essex Birdwatching Society	<i>Columba palumbus</i>	bird	Woodpigeon	Birds Directive: Annex 2.1	Belhus Wood CP	TQ5782	17	2017
Essex Birdwatching Society	<i>Columba palumbus</i>	bird	Woodpigeon	Birds Directive: Annex 2.1	Belhus Wood CP	TQ5782	9	2013
Essex Birdwatching Society	<i>Columba palumbus</i>	bird	Woodpigeon	Birds Directive: Annex 2.1	Belhus Park	TQ5781	1	2013
Essex Birdwatching Society	<i>Columba palumbus</i>	bird	Woodpigeon	Birds Directive: Annex 2.1	Belhus Country Park (TQ58 R)	TQ5782	1	2014
Essex Birdwatching Society	<i>Columba palumbus</i>	bird	Woodpigeon	Birds Directive: Annex 2.1	Belhus Woods CP	TQ5782	11	2016
Essex Birdwatching Society	<i>Columba palumbus</i>	bird	Woodpigeon	Birds Directive: Annex 2.1	Belhus Woods CP	TQ5682	60	2016
Essex Birdwatching Society	<i>Columba palumbus</i>	bird	Woodpigeon	Birds Directive: Annex 2.1	Belhus Woods CP	TQ5682	18	2015
Essex Birdwatching Society	<i>Columba palumbus</i>	bird	Woodpigeon	Birds Directive: Annex 2.1	Belhus Woods CP	TQ5782	64	2020

Essex Birdwatching Society	<i>Columba palumbus</i>	bird	Woodpigeon	Birds Directive: Annex 2.1	Cranham Marsh EWT	TQ5685	2	2014
Essex Birdwatching Society	<i>Columba palumbus</i>	bird	Woodpigeon	Birds Directive: Annex 2.1	Cranham Marsh	TQ5785	3	2016
Essex Birdwatching Society	<i>Columba palumbus</i>	bird	Woodpigeon	Birds Directive: Annex 2.1	Cely Woods Aveley	TQ5583	9	2020
Essex Birdwatching Society	<i>Columba palumbus</i>	bird	Woodpigeon	Birds Directive: Annex 2.1	Cely Woods	TQ5682	9	2019
Essex Birdwatching Society	<i>Columba palumbus</i>	bird	Woodpigeon	Birds Directive: Annex 2.1	Cely Woods	TQ5583	1	2014
Essex Birdwatching Society	<i>Columba palumbus</i>	bird	Woodpigeon	Birds Directive: Annex 2.1	Bonnetts Wood	TQ5584	9	2019
Essex Birdwatching Society	<i>Columba palumbus</i>	bird	Woodpigeon	Birds Directive: Annex 2.1	Bonnetts Wood Upminster	TQ5484	16	2020
Essex Field Club	<i>Columba palumbus</i>	bird	Woodpigeon	Birds Directive: Annex 2.1	Aveley Lakes	TQ556822	1	2020
Essex Birdwatching Society	<i>Corvus corone</i>	bird	Carrion Crow	Birds Directive: Annex 2.2	Mardyke Valley	TQ5980	24	2016
Essex Birdwatching Society	<i>Corvus corone</i>	bird	Carrion Crow	Birds Directive: Annex 2.2	Belhus Woods CP	TQ5682	67	2016
Essex Birdwatching Society	<i>Corvus corone</i>	bird	Carrion Crow	Birds Directive: Annex 2.2	South Ockendon, Davy Down	TQ5880	3	2018
Essex Birdwatching Society	<i>Corvus corone</i>	bird	Carrion Crow	Birds Directive: Annex 2.2	M25/A13 Junc	TQ5780	1	2019
Essex Birdwatching Society	<i>Corvus corone</i>	bird	Carrion Crow	Birds Directive: Annex 2.2	M25, South Ockendon	TQ5883	1	2019
Essex Birdwatching Society	<i>Corvus corone</i>	bird	Carrion Crow	Birds Directive: Annex 2.2	M25 North Ockendon	TQ5884	2	2019

Essex Birdwatching Society	<i>Corvus corone</i>	bird	Carrion Crow	Birds Directive: Annex 2.2	M25 J30 A13 W Thurrock Aveley	TQ5780	2	2018
Essex Birdwatching Society	<i>Corvus corone</i>	bird	Carrion Crow	Birds Directive: Annex 2.2	M25 Belhus Woods N	TQ5782	2	2019
Essex Birdwatching Society	<i>Corvus corone</i>	bird	Carrion Crow	Birds Directive: Annex 2.2	M25 Belhus Woods	TQ5783	4	2018
Essex Birdwatching Society	<i>Corvus corone</i>	bird	Carrion Crow	Birds Directive: Annex 2.2	Little Belhus CP	TQ5882	4	2016
Essex Birdwatching Society	<i>Corvus corone</i>	bird	Carrion Crow	Birds Directive: Annex 2.2	Little Belhus Country Park	TQ5882	2	2020
Essex Birdwatching Society	<i>Corvus corone</i>	bird	Carrion Crow	Birds Directive: Annex 2.2	Mardyke Valley	TQ5880	67	2016
Essex Birdwatching Society	<i>Corvus corone</i>	bird	Carrion Crow	Birds Directive: Annex 2.2	Mardyke Valley	TQ5880	141	2019
Essex Birdwatching Society	<i>Corvus corone</i>	bird	Carrion Crow	Birds Directive: Annex 2.2	Mardyke Valley, Davy Down-Aveley	TQ5980	2	2014
Essex Birdwatching Society	<i>Corvus corone</i>	bird	Carrion Crow	Birds Directive: Annex 2.2	South Ockendon Hall	TQ5881	1	2019
Essex Birdwatching Society	<i>Corvus corone</i>	bird	Carrion Crow	Birds Directive: Annex 2.2	South Ockendon	TQ5881	1	2020
Essex Birdwatching Society	<i>Corvus corone</i>	bird	Carrion Crow	Birds Directive: Annex 2.2	S Ockendon	TQ5781	1	2019
Essex Birdwatching Society	<i>Corvus corone</i>	bird	Carrion Crow	Birds Directive: Annex 2.2	Rainham, Berwick Wood	TQ5484	1	2017
Essex Birdwatching Society	<i>Corvus corone</i>	bird	Carrion Crow	Birds Directive: Annex 2.2	Rainham, Berwick Glades	TQ5484	1	2017
Essex Birdwatching Society	<i>Corvus corone</i>	bird	Carrion Crow	Birds Directive: Annex 2.2	Rainham Marshes RSPB	TQ5481	3	2019

Essex Birdwatching Society	<i>Corvus corone</i>	bird	Carrion Crow	Birds Directive: Annex 2.2	Mardyke Valley, Stifford-Aveley	TQ5980	25	2014
Essex Birdwatching Society	<i>Corvus corone</i>	bird	Carrion Crow	Birds Directive: Annex 2.2	Mardyke Valley, Stifford - Aveley	TQ5980	21	2013
Essex Birdwatching Society	<i>Corvus corone</i>	bird	Carrion Crow	Birds Directive: Annex 2.2	Hangmans Wood	TQ5780	2	2019
Essex Birdwatching Society	<i>Corvus corone</i>	bird	Carrion Crow	Birds Directive: Annex 2.2	Cranham Nature Reserve	TQ5785	9	2013
Essex Birdwatching Society	<i>Corvus corone</i>	bird	Carrion Crow	Birds Directive: Annex 2.2	Cranham Marsh	TQ5785	3	2016
Essex Birdwatching Society	<i>Corvus corone</i>	bird	Carrion Crow	Birds Directive: Annex 2.2	Belhus Woods	TQ5682	1	2014
Essex Birdwatching Society	<i>Corvus corone</i>	bird	Carrion Crow	Birds Directive: Annex 2.2	Belhus Wood CP	TQ5782	16	2017
Essex Birdwatching Society	<i>Corvus corone</i>	bird	Carrion Crow	Birds Directive: Annex 2.2	Belhus Wood CP	TQ5782	14	2013
Essex Birdwatching Society	<i>Corvus corone</i>	bird	Carrion Crow	Birds Directive: Annex 2.2	Belhus Park	TQ5781	1	2013
Essex Birdwatching Society	<i>Corvus corone</i>	bird	Carrion Crow	Birds Directive: Annex 2.2	Belhus Country Park (TQ58 R)	TQ5782	1	2014
Essex Birdwatching Society	<i>Corvus corone</i>	bird	Carrion Crow	Birds Directive: Annex 2.2	Aveley Football Club	TQ5781	1	2020
Essex Birdwatching Society	<i>Corvus corone</i>	bird	Carrion Crow	Birds Directive: Annex 2.2	A13, Aveley	TQ5580	1	2017
Essex Birdwatching Society	<i>Corvus corone</i>	bird	Carrion Crow	Birds Directive: Annex 2.2	A13 Pitsea	TQ5780	1	2018
Essex Birdwatching Society	<i>Corvus corone</i>	bird	Carrion Crow	Birds Directive: Annex 2.2	Belhus Woods Aveley CP	TQ5782	10	2020

Essex Birdwatching Society	<i>Corvus corone</i>	bird	Carrion Crow	Birds Directive: Annex 2.2	Belhus Woods Country Park	TQ5682	1	2013
Essex Birdwatching Society	<i>Corvus corone</i>	bird	Carrion Crow	Birds Directive: Annex 2.2	Belhus Woods CP	TQ5682	18	2015
Essex Birdwatching Society	<i>Corvus corone</i>	bird	Carrion Crow	Birds Directive: Annex 2.2	Cely Woods Aveley	TQ5583	17	2020
Essex Birdwatching Society	<i>Corvus corone</i>	bird	Carrion Crow	Birds Directive: Annex 2.2	Cely Woods	TQ5682	9	2019
Essex Birdwatching Society	<i>Corvus corone</i>	bird	Carrion Crow	Birds Directive: Annex 2.2	Cely Woods	TQ5682	1	2016
Essex Birdwatching Society	<i>Corvus corone</i>	bird	Carrion Crow	Birds Directive: Annex 2.2	Cely Woods	TQ5583	1	2014
Essex Birdwatching Society	<i>Corvus corone</i>	bird	Carrion Crow	Birds Directive: Annex 2.2	Bonnetts Wood Upminster	TQ5484	18	2020
Essex Birdwatching Society	<i>Corvus corone</i>	bird	Carrion Crow	Birds Directive: Annex 2.2	Bonnetts Wood	TQ5584	8	2019
Essex Birdwatching Society	<i>Corvus corone</i>	bird	Carrion Crow	Birds Directive: Annex 2.2	Belhus Woods CP	TQ5782	83	2020
Essex Birdwatching Society	<i>Corvus corone</i>	bird	Carrion Crow	Birds Directive: Annex 2.2	Belhus Woods CP	TQ5782	10	2016
Essex Birdwatching Society	<i>Corvus corone</i>	bird	Carrion Crow	Birds Directive: Annex 2.2	Thurrock Services Lake	TQ5780	1	2019
Essex Birdwatching Society	<i>Corvus corone</i>	bird	Carrion Crow	Birds Directive: Annex 2.2	Cranham Marsh EWT	TQ5685	1	2014
Essex Birdwatching Society	<i>Corvus corone</i>	bird	Carrion Crow	Birds Directive: Annex 2.2	A13 A1306 Wennington	TQ5480	2	2020
Essex Field Club	<i>Corvus corone</i>	bird	Carrion Crow	Birds Directive: Annex 2.2	Aveley Lakes	TQ556822	1	2020

Essex Birdwatching Society	<i>Corvus frugilegus</i>	bird	Rook	Birds Directive: Annex 2.2	Belhus Woods Country Park	TQ5682	1	2013
Essex Birdwatching Society	<i>Corvus frugilegus</i>	bird	Rook	Birds Directive: Annex 2.2	Belhus Park	TQ5781	1	2013
Essex Birdwatching Society	<i>Corvus frugilegus</i>	bird	Rook	Birds Directive: Annex 2.2	Rainham, Berwick Wood	TQ5484	1	2017
Essex Birdwatching Society	<i>Corvus frugilegus</i>	bird	Rook	Birds Directive: Annex 2.2	M25 Belhus Woods N	TQ5782	1	2019
Essex Birdwatching Society	<i>Corvus frugilegus</i>	bird	Rook	Birds Directive: Annex 2.2	M25 Belhus Woods	TQ5783	3	2018
Essex Birdwatching Society	<i>Corvus frugilegus</i>	bird	Rook	Birds Directive: Annex 2.2	Belhus Woods CP	TQ5682	2	2014
Essex Birdwatching Society	<i>Corvus monedula</i>	bird		Birds Directive: Annex 2.2	M25 Belhus Woods	TQ5783	3	2018
Essex Birdwatching Society	<i>Corvus monedula</i>	bird		Birds Directive: Annex 2.2	Mardyke Valley	TQ5880	103	2018
Essex Birdwatching Society	<i>Corvus monedula</i>	bird		Birds Directive: Annex 2.2	Mardyke Valley, Davy Down-Aveley	TQ5980	2	2014
Essex Birdwatching Society	<i>Corvus monedula</i>	bird		Birds Directive: Annex 2.2	Mardyke Valley	TQ5980	24	2016
Essex Birdwatching Society	<i>Corvus monedula</i>	bird		Birds Directive: Annex 2.2	Mardyke Valley, Stifford - Aveley	TQ5980	21	2013
Essex Birdwatching Society	<i>Corvus monedula</i>	bird		Birds Directive: Annex 2.2	Mardyke Valley, Stifford-Aveley	TQ5980	26	2014
Essex Birdwatching Society	<i>Corvus monedula</i>	bird		Birds Directive: Annex 2.2	Rainham, Berwick Wood	TQ5484	1	2017
Essex Birdwatching Society	<i>Corvus monedula</i>	bird		Birds Directive: Annex 2.2	South Ockendon, Davy Down	TQ5880	1	2018

Essex Birdwatching Society	<i>Corvus monedula</i>	bird		Birds Directive: Annex 2.2	Upminster, Little Gaynes Lane	TQ5585	1	2016
Essex Birdwatching Society	<i>Corvus monedula</i>	bird		Birds Directive: Annex 2.2	Mardyke Valley	TQ5880	66	2016
Essex Birdwatching Society	<i>Corvus monedula</i>	bird		Birds Directive: Annex 2.2	Little Belhus CP	TQ5882	1	2016
Essex Birdwatching Society	<i>Corvus monedula</i>	bird		Birds Directive: Annex 2.2	Cranham Nature Reserve	TQ5785	8	2013
Essex Birdwatching Society	<i>Corvus monedula</i>	bird		Birds Directive: Annex 2.2	Cranham Marsh EWT	TQ5685	1	2014
Essex Birdwatching Society	<i>Corvus monedula</i>	bird		Birds Directive: Annex 2.2	Belhus Wood CP	TQ5782	1	2013
Essex Birdwatching Society	<i>Corvus monedula</i>	bird		Birds Directive: Annex 2.2	Belhus Park	TQ5781	1	2013
Essex Birdwatching Society	<i>Corvus monedula</i>	bird		Birds Directive: Annex 2.2	Belhus Wood CP	TQ5782	16	2017
Essex Birdwatching Society	<i>Corvus monedula</i>	bird		Birds Directive: Annex 2.2	Belhus Woods	TQ5682	1	2014
Essex Birdwatching Society	<i>Corvus monedula</i>	bird		Birds Directive: Annex 2.2	Belhus Woods Country Park	TQ5682	1	2013
Essex Birdwatching Society	<i>Corvus monedula</i>	bird		Birds Directive: Annex 2.2	Belhus Woods CP	TQ5682	37	2016
Essex Birdwatching Society	<i>Corvus monedula</i>	bird		Birds Directive: Annex 2.2	Belhus Woods CP	TQ5682	11	2015
Essex Birdwatching Society	<i>Corvus monedula</i>	bird		Birds Directive: Annex 2.2	Belhus Woods CP	TQ5782	9	2016
Essex Birdwatching Society	<i>Corvus monedula</i>	bird		Birds Directive: Annex 2.2	Belhus Woods CP	TQ5782	41	2018

Essex Birdwatching Society	<i>Corvus monedula</i>	bird		Birds Directive: Annex 2.2	Cely Woods	TQ5583	1	2014
Essex Birdwatching Society	<i>Corvus monedula</i>	bird		Birds Directive: Annex 2.2	Cranham Marsh	TQ5785	3	2016
Essex Birdwatching Society	<i>Coturnix coturnix</i>	bird	Quail	Birds Directive: Annex 2.2, Wildlife and Countryside Act 1981: Schedule 1 - Part 1	Bonnetts Wood Upminster	TQ5484	1	2020
Essex Birdwatching Society	<i>Coturnix coturnix</i>	bird	Quail	Birds Directive: Annex 2.2, Wildlife and Countryside Act 1981: Schedule 1 - Part 1	Bonnetts Wood	TQ5584	1	2019
Essex Birdwatching Society	<i>Cyanistes caeruleus</i>	bird	Blue Tit	Bern Convention: Appendix 2	Mardyke Valley	TQ5880	68	2016
Essex Birdwatching Society	<i>Cyanistes caeruleus</i>	bird	Blue Tit	Bern Convention: Appendix 2	Mardyke Valley	TQ5880	127	2019
Essex Birdwatching Society	<i>Cyanistes caeruleus</i>	bird	Blue Tit	Bern Convention: Appendix 2	M25 North Ockendon	TQ5884	1	2019
Essex Birdwatching Society	<i>Cyanistes caeruleus</i>	bird	Blue Tit	Bern Convention: Appendix 2	Little Belhus CP	TQ5882	4	2016
Essex Birdwatching Society	<i>Cyanistes caeruleus</i>	bird	Blue Tit	Bern Convention: Appendix 2	Little Belhus Country Park	TQ5882	2	2018
Essex Birdwatching Society	<i>Cyanistes caeruleus</i>	bird	Blue Tit	Bern Convention: Appendix 2	Hangmans Wood	TQ5780	10	2019
Essex Birdwatching Society	<i>Cyanistes caeruleus</i>	bird	Blue Tit	Bern Convention: Appendix 2	Mardyke Valley	TQ5980	29	2016
Essex Birdwatching Society	<i>Cyanistes caeruleus</i>	bird	Blue Tit	Bern Convention: Appendix 2	Mardyke Valley, Davy Down-Aveley	TQ5980	2	2014
Essex Birdwatching Society	<i>Cyanistes caeruleus</i>	bird	Blue Tit	Bern Convention: Appendix 2	Mardyke Valley, Stifford - Aveley	TQ5980	36	2013
Essex Birdwatching Society	<i>Cyanistes caeruleus</i>	bird	Blue Tit	Bern Convention: Appendix 2	Mardyke Valley, Stifford-Aveley	TQ5980	30	2014

Essex Birdwatching Society	<i>Cyanistes caeruleus</i>	bird	Blue Tit	Bern Convention: Appendix 2	Rainham Marshes RSPB	TQ5481	2	2019
Essex Birdwatching Society	<i>Cyanistes caeruleus</i>	bird	Blue Tit	Bern Convention: Appendix 2	Rainham, Berwick Glades	TQ5484	1	2017
Essex Birdwatching Society	<i>Cyanistes caeruleus</i>	bird	Blue Tit	Bern Convention: Appendix 2	Rainham, Berwick Wood	TQ5484	1	2017
Essex Birdwatching Society	<i>Cyanistes caeruleus</i>	bird	Blue Tit	Bern Convention: Appendix 2	South Ockendon	TQ5881	1	2020
Essex Birdwatching Society	<i>Cyanistes caeruleus</i>	bird	Blue Tit	Bern Convention: Appendix 2	South Ockendon, Davy Down	TQ5880	1	2018
Essex Birdwatching Society	<i>Cyanistes caeruleus</i>	bird	Blue Tit	Bern Convention: Appendix 2	Warwick Lane, Aveley	TQ5583	1	2019
Essex Birdwatching Society	<i>Cyanistes caeruleus</i>	bird	Blue Tit	Bern Convention: Appendix 2	Cranham Nature Reserve	TQ5785	7	2013
Essex Birdwatching Society	<i>Cyanistes caeruleus</i>	bird	Blue Tit	Bern Convention: Appendix 2	Cranham Marsh EWT	TQ5685	2	2014
Essex Birdwatching Society	<i>Cyanistes caeruleus</i>	bird	Blue Tit	Bern Convention: Appendix 2	Cranham Marsh	TQ5785	3	2016
Essex Birdwatching Society	<i>Cyanistes caeruleus</i>	bird	Blue Tit	Bern Convention: Appendix 2	Belhus Country Park (TQ58 R)	TQ5782	1	2014
Essex Birdwatching Society	<i>Cyanistes caeruleus</i>	bird	Blue Tit	Bern Convention: Appendix 2	Belhus Park	TQ5781	1	2013
Essex Birdwatching Society	<i>Cyanistes caeruleus</i>	bird	Blue Tit	Bern Convention: Appendix 2	Belhus Wood CP	TQ5782	17	2017
Essex Birdwatching Society	<i>Cyanistes caeruleus</i>	bird	Blue Tit	Bern Convention: Appendix 2	Belhus Woods	TQ5682	1	2014
Essex Birdwatching Society	<i>Cyanistes caeruleus</i>	bird	Blue Tit	Bern Convention: Appendix 2	Belhus Woods Aveley CP	TQ5782	10	2020

Essex Birdwatching Society	<i>Cyanistes caeruleus</i>	bird	Blue Tit	Bern Convention: Appendix 2	Belhus Woods Country Park	TQ5682	1	2013
Essex Birdwatching Society	<i>Cyanistes caeruleus</i>	bird	Blue Tit	Bern Convention: Appendix 2	Belhus Woods CP	TQ5682	75	2016
Essex Birdwatching Society	<i>Cyanistes caeruleus</i>	bird	Blue Tit	Bern Convention: Appendix 2	Belhus Woods CP	TQ5682	18	2015
Essex Birdwatching Society	<i>Cyanistes caeruleus</i>	bird	Blue Tit	Bern Convention: Appendix 2	Belhus Woods CP	TQ5782	13	2016
Essex Birdwatching Society	<i>Cyanistes caeruleus</i>	bird	Blue Tit	Bern Convention: Appendix 2	Belhus Woods CP	TQ5782	68	2020
Essex Birdwatching Society	<i>Cyanistes caeruleus</i>	bird	Blue Tit	Bern Convention: Appendix 2	Bonnetts Wood	TQ5584	13	2019
Essex Birdwatching Society	<i>Cyanistes caeruleus</i>	bird	Blue Tit	Bern Convention: Appendix 2	Bonnetts Wood Upminster	TQ5484	22	2020
Essex Birdwatching Society	<i>Cyanistes caeruleus</i>	bird	Blue Tit	Bern Convention: Appendix 2	Cely Woods	TQ5682	1	2016
Essex Birdwatching Society	<i>Cyanistes caeruleus</i>	bird	Blue Tit	Bern Convention: Appendix 2	Cely Woods	TQ5682	9	2019
Essex Birdwatching Society	<i>Cyanistes caeruleus</i>	bird	Blue Tit	Bern Convention: Appendix 2	Cely Woods Aveley	TQ5583	19	2020
Essex Birdwatching Society	<i>Cyanistes caeruleus</i>	bird	Blue Tit	Bern Convention: Appendix 2	Cely Woods	TQ5583	1	2014
Essex Birdwatching Society	<i>Cyanistes caeruleus</i>	bird	Blue Tit	Bern Convention: Appendix 2	Belhus Wood CP	TQ5782	27	2013
Essex Field Club	<i>Cygnus olor</i>	bird	Mute Swan	Birds Directive: Annex 2.2, Convention on Migratory Species: AEW Annex II, Convention on Migratory Species: Appendix 2	Little Belhus Country Park	TQ5882	1	2021

Essex Field Club	<i>Cygnus olor</i>	bird	Mute Swan	Birds Directive: Annex 2.2, Convention on Migratory Species: AEW Annex II, Convention on Migratory Species: Appendix 2	Aveley Lakes	TQ556822	1	2020
Essex Birdwatching Society	<i>Cygnus olor</i>	bird	Mute Swan	Birds Directive: Annex 2.2, Convention on Migratory Species: AEW Annex II, Convention on Migratory Species: Appendix 2	Mardyke Valley	TQ5880	6	2018
Essex Birdwatching Society	<i>Cygnus olor</i>	bird	Mute Swan	Birds Directive: Annex 2.2, Convention on Migratory Species: AEW Annex II, Convention on Migratory Species: Appendix 2	Mardyke Valley	TQ5980	3	2016
Essex Birdwatching Society	<i>Cygnus olor</i>	bird	Mute Swan	Birds Directive: Annex 2.2, Convention on Migratory Species: AEW Annex II, Convention on Migratory Species: Appendix 2	Mardyke Valley, Davy Down-Aveley	TQ5980	2	2014
Essex Birdwatching Society	<i>Cygnus olor</i>	bird	Mute Swan	Birds Directive: Annex 2.2, Convention on Migratory Species: AEW Annex II, Convention on Migratory Species: Appendix 2	Mardyke Valley, Stifford - Aveley	TQ5980	9	2013
Essex Birdwatching Society	<i>Cygnus olor</i>	bird	Mute Swan	Birds Directive: Annex 2.2, Convention on Migratory Species: AEW Annex II, Convention on Migratory Species: Appendix 2	Mardyke Valley, Stifford-Aveley	TQ5980	4	2014
Essex Birdwatching Society	<i>Cygnus olor</i>	bird	Mute Swan	Birds Directive: Annex 2.2, Convention on Migratory Species: AEW Annex II, Convention on Migratory Species: Appendix 2	Rainham Marshes RSPB	TQ5480	3	2016
Essex Birdwatching Society	<i>Cygnus olor</i>	bird	Mute Swan	Birds Directive: Annex 2.2, Convention on Migratory Species: AEW Annex II, Convention on Migratory Species: Appendix 2	Rainham Marshes RSPB	TQ5481	2	2019
Essex Birdwatching Society	<i>Cygnus olor</i>	bird	Mute Swan	Birds Directive: Annex 2.2, Convention on Migratory Species: AEW Annex II, Convention on Migratory Species: Appendix 2	Belhus Park	TQ5781	1	2013
Essex Birdwatching Society	<i>Cygnus olor</i>	bird	Mute Swan	Birds Directive: Annex 2.2, Convention on Migratory Species: AEW Annex II, Convention on Migratory Species: Appendix 2	Rainham, Berwick Glades	TQ5484	1	2017

Essex Birdwatching Society	<i>Cygnus olor</i>	bird	Mute Swan	Birds Directive: Annex 2.2, Convention on Migratory Species: AEW Annex II, Convention on Migratory Species: Appendix 2	Thurrock Services	TQ5780	1	2014
Essex Birdwatching Society	<i>Cygnus olor</i>	bird	Mute Swan	Birds Directive: Annex 2.2, Convention on Migratory Species: AEW Annex II, Convention on Migratory Species: Appendix 2	Belhus Country Park (TQ58 R)	TQ5782	1	2014
Essex Birdwatching Society	<i>Cygnus olor</i>	bird	Mute Swan	Birds Directive: Annex 2.2, Convention on Migratory Species: AEW Annex II, Convention on Migratory Species: Appendix 2	Mardyke Valley	TQ5880	11	2016
Essex Birdwatching Society	<i>Cygnus olor</i>	bird	Mute Swan	Birds Directive: Annex 2.2, Convention on Migratory Species: AEW Annex II, Convention on Migratory Species: Appendix 2	Little Belhus CP	TQ5882	1	2016
Essex Birdwatching Society	<i>Cygnus olor</i>	bird	Mute Swan	Birds Directive: Annex 2.2, Convention on Migratory Species: AEW Annex II, Convention on Migratory Species: Appendix 2	Little Belhus Country Park	TQ5882	2	2020
Essex Birdwatching Society	<i>Cygnus olor</i>	bird	Mute Swan	Birds Directive: Annex 2.2, Convention on Migratory Species: AEW Annex II, Convention on Migratory Species: Appendix 2	Belhus Wood CP	TQ5782	29	2013
Essex Birdwatching Society	<i>Cygnus olor</i>	bird	Mute Swan	Birds Directive: Annex 2.2, Convention on Migratory Species: AEW Annex II, Convention on Migratory Species: Appendix 2	Belhus Wood CP	TQ5782	16	2017
Essex Birdwatching Society	<i>Cygnus olor</i>	bird	Mute Swan	Birds Directive: Annex 2.2, Convention on Migratory Species: AEW Annex II, Convention on Migratory Species: Appendix 2	Belhus Woods	TQ5682	1	2014
Essex Birdwatching Society	<i>Cygnus olor</i>	bird	Mute Swan	Birds Directive: Annex 2.2, Convention on Migratory Species: AEW Annex II, Convention on Migratory Species: Appendix 2	Belhus Woods Avey CP	TQ5782	12	2020
Essex Birdwatching Society	<i>Cygnus olor</i>	bird	Mute Swan	Birds Directive: Annex 2.2, Convention on Migratory Species: AEW Annex II, Convention on Migratory Species: Appendix 2	Belhus Woods Country Park	TQ5682	1	2013

Essex Birdwatching Society	<i>Cygnus olor</i>	bird	Mute Swan	Birds Directive: Annex 2.2, Convention on Migratory Species: AEWA Annex II, Convention on Migratory Species: Appendix 2	Belhus Woods CP	TQ5682	64	2016
Essex Birdwatching Society	<i>Cygnus olor</i>	bird	Mute Swan	Birds Directive: Annex 2.2, Convention on Migratory Species: AEWA Annex II, Convention on Migratory Species: Appendix 2	Belhus Woods CP	TQ5682	18	2015
Essex Birdwatching Society	<i>Cygnus olor</i>	bird	Mute Swan	Birds Directive: Annex 2.2, Convention on Migratory Species: AEWA Annex II, Convention on Migratory Species: Appendix 2	Belhus Woods CP	TQ5782	12	2016
Essex Birdwatching Society	<i>Cygnus olor</i>	bird	Mute Swan	Birds Directive: Annex 2.2, Convention on Migratory Species: AEWA Annex II, Convention on Migratory Species: Appendix 2	Belhus Woods CP	TQ5782	61	2020
Essex Birdwatching Society	<i>Cygnus olor</i>	bird	Mute Swan	Birds Directive: Annex 2.2, Convention on Migratory Species: AEWA Annex II, Convention on Migratory Species: Appendix 2	Bonnetts Wood	TQ5584	1	2019
Essex Birdwatching Society	<i>Cygnus olor</i>	bird	Mute Swan	Birds Directive: Annex 2.2, Convention on Migratory Species: AEWA Annex II, Convention on Migratory Species: Appendix 2	Corbets Tey, Stubbers OPC	TQ5784	1	2013
Essex Birdwatching Society	<i>Delichon urbicum</i>	bird	House Martin	Bern Convention: Appendix 2	Mardyke Valley	TQ5880	4	2018
Essex Birdwatching Society	<i>Delichon urbicum</i>	bird	House Martin	Bern Convention: Appendix 2	Mardyke Valley	TQ5980	3	2016
Essex Birdwatching Society	<i>Delichon urbicum</i>	bird	House Martin	Bern Convention: Appendix 2	Mardyke Valley, Stifford - Aveley	TQ5980	2	2013
Essex Birdwatching Society	<i>Delichon urbicum</i>	bird	House Martin	Bern Convention: Appendix 2	Mardyke Valley, Stifford-Aveley	TQ5980	2	2014
Essex Birdwatching Society	<i>Delichon urbicum</i>	bird	House Martin	Bern Convention: Appendix 2	S Ockendon	TQ5781	1	2019
Essex Birdwatching Society	<i>Delichon urbicum</i>	bird	House Martin	Bern Convention: Appendix 2	Belhus Wood CP	TQ5782	2	2017

Essex Birdwatching Society	<i>Delichon urbicum</i>	bird	House Martin	Bern Convention: Appendix 2	Mardyke Valley	TQ5880	4	2016
Essex Birdwatching Society	<i>Delichon urbicum</i>	bird	House Martin	Bern Convention: Appendix 2	Little Belhus Country Park	TQ5882	1	2015
Essex Birdwatching Society	<i>Delichon urbicum</i>	bird	House Martin	Bern Convention: Appendix 2	Belhus Wood CP	TQ5782	1	2013
Essex Birdwatching Society	<i>Delichon urbicum</i>	bird	House Martin	Bern Convention: Appendix 2	Belhus Woods CP	TQ5682	1	2014
Essex Birdwatching Society	<i>Delichon urbicum</i>	bird	House Martin	Bern Convention: Appendix 2	Bonnetts Wood	TQ5584	2	2019
Essex Birdwatching Society	<i>Delichon urbicum</i>	bird	House Martin	Bern Convention: Appendix 2	Corbets Tey, Stubbers OPC	TQ5784	3	2019
Essex Birdwatching Society	<i>Delichon urbicum</i>	bird	House Martin	Bern Convention: Appendix 2	Cranham Nature Reserve	TQ5785	1	2013
Essex Birdwatching Society	<i>Delichon urbicum</i>	bird	House Martin	Bern Convention: Appendix 2	Derwent Parade S Ockendon	TQ5881	1	2013
Essex Birdwatching Society	<i>Dendrocopos major</i>	bird	Great Spotted Woodpecker	Bern Convention: Appendix 2	Mardyke Valley, Stifford-Aveley	TQ5980	31	2014
Essex Birdwatching Society	<i>Dendrocopos major</i>	bird	Great Spotted Woodpecker	Bern Convention: Appendix 2	Mardyke Valley, Stifford - Aveley	TQ5980	37	2013
Essex Birdwatching Society	<i>Dendrocopos major</i>	bird	Great Spotted Woodpecker	Bern Convention: Appendix 2	Mardyke Valley, Davy Down-Aveley	TQ5980	2	2014
Essex Birdwatching Society	<i>Dendrocopos major</i>	bird	Great Spotted Woodpecker	Bern Convention: Appendix 2	Mardyke Valley	TQ5980	29	2016
Essex Birdwatching Society	<i>Dendrocopos major</i>	bird	Great Spotted Woodpecker	Bern Convention: Appendix 2	Mardyke Valley	TQ5880	129	2019
Essex Birdwatching Society	<i>Dendrocopos major</i>	bird	Great Spotted Woodpecker	Bern Convention: Appendix 2	Mardyke Valley	TQ5880	68	2016

Essex Birdwatching Society	<i>Dendrocopos major</i>	bird	Great Spotted Woodpecker	Bern Convention: Appendix 2	M25 North Ockendon	TQ5884	1	2019
Essex Birdwatching Society	<i>Dendrocopos major</i>	bird	Great Spotted Woodpecker	Bern Convention: Appendix 2	North Stifford, Mardyke River walk	TQ5980	1	2013
Essex Birdwatching Society	<i>Dendrocopos major</i>	bird	Great Spotted Woodpecker	Bern Convention: Appendix 2	Rainham, Berwick Glades	TQ5484	1	2017
Essex Birdwatching Society	<i>Dendrocopos major</i>	bird	Great Spotted Woodpecker	Bern Convention: Appendix 2	Rainham, Berwick Wood	TQ5484	1	2017
Essex Birdwatching Society	<i>Dendrocopos major</i>	bird	Great Spotted Woodpecker	Bern Convention: Appendix 2	South Ockendon	TQ5881	2	2020
Essex Birdwatching Society	<i>Dendrocopos major</i>	bird	Great Spotted Woodpecker	Bern Convention: Appendix 2	South Ockendon, Davy Down	TQ5880	1	2018
Essex Birdwatching Society	<i>Dendrocopos major</i>	bird	Great Spotted Woodpecker	Bern Convention: Appendix 2	South Ockendon Hall	TQ5881	1	2019
Essex Birdwatching Society	<i>Dendrocopos major</i>	bird	Great Spotted Woodpecker	Bern Convention: Appendix 2	Thames Chase	TQ5885	2	2014
Essex Birdwatching Society	<i>Dendrocopos major</i>	bird	Great Spotted Woodpecker	Bern Convention: Appendix 2	Thames Chase, Cely Woods	TQ5583	7	2016
Essex Birdwatching Society	<i>Dendrocopos major</i>	bird	Great Spotted Woodpecker	Bern Convention: Appendix 2	Thurrock Services	TQ5780	1	2014
Essex Birdwatching Society	<i>Dendrocopos major</i>	bird	Great Spotted Woodpecker	Bern Convention: Appendix 2	Upminster, Bonnetts Wood	TQ5584	1	2019
Essex Birdwatching Society	<i>Dendrocopos major</i>	bird	Great Spotted Woodpecker	Bern Convention: Appendix 2	Sunnings Lane Stubbers OPC Corbets Tey	TQ5784	3	2020
Essex Birdwatching Society	<i>Dendrocopos major</i>	bird	Great Spotted Woodpecker	Bern Convention: Appendix 2	Hangmans Wood	TQ5780	6	2019
Essex Birdwatching Society	<i>Dendrocopos major</i>	bird	Great Spotted Woodpecker	Bern Convention: Appendix 2	Cranham Nature Reserve	TQ5785	2	2013

Essex Birdwatching Society	<i>Dendrocopos major</i>	bird	Great Spotted Woodpecker	Bern Convention: Appendix 2	Belhus Woods CP	TQ5682	17	2015
Essex Birdwatching Society	<i>Dendrocopos major</i>	bird	Great Spotted Woodpecker	Bern Convention: Appendix 2	Belhus Woods CP	TQ5682	80	2016
Essex Birdwatching Society	<i>Dendrocopos major</i>	bird	Great Spotted Woodpecker	Bern Convention: Appendix 2	Belhus Woods Country Park	TQ5682	1	2013
Essex Birdwatching Society	<i>Dendrocopos major</i>	bird	Great Spotted Woodpecker	Bern Convention: Appendix 2	Belhus Woods Aveley CP	TQ5782	10	2020
Essex Birdwatching Society	<i>Dendrocopos major</i>	bird	Great Spotted Woodpecker	Bern Convention: Appendix 2	Belhus Wood CP	TQ5782	21	2017
Essex Birdwatching Society	<i>Dendrocopos major</i>	bird	Great Spotted Woodpecker	Bern Convention: Appendix 2	Belhus Wood CP	TQ5782	37	2013
Essex Birdwatching Society	<i>Dendrocopos major</i>	bird	Great Spotted Woodpecker	Bern Convention: Appendix 2	Belhus Country Park (TQ58 R)	TQ5782	1	2014
Essex Birdwatching Society	<i>Dendrocopos major</i>	bird	Great Spotted Woodpecker	Bern Convention: Appendix 2	Little Belhus CP	TQ5882	1	2016
Essex Birdwatching Society	<i>Dendrocopos major</i>	bird	Great Spotted Woodpecker	Bern Convention: Appendix 2	Belhus Woods CP	TQ5782	15	2016
Essex Birdwatching Society	<i>Dendrocopos major</i>	bird	Great Spotted Woodpecker	Bern Convention: Appendix 2	Belhus Woods CP	TQ5782	67	2020
Essex Birdwatching Society	<i>Dendrocopos major</i>	bird	Great Spotted Woodpecker	Bern Convention: Appendix 2	Bonnetts Wood	TQ5584	9	2019
Essex Birdwatching Society	<i>Dendrocopos major</i>	bird	Great Spotted Woodpecker	Bern Convention: Appendix 2	Cranham Marsh	TQ5785	2	2016
Essex Birdwatching Society	<i>Dendrocopos major</i>	bird	Great Spotted Woodpecker	Bern Convention: Appendix 2	Corbets Tey, Stubbers OPC	TQ5784	1	2017
Essex Birdwatching Society	<i>Dendrocopos major</i>	bird	Great Spotted Woodpecker	Bern Convention: Appendix 2	Cely Woods, Thames Chase	TQ5682	1	2017

Essex Birdwatching Society	<i>Dendrocopos major</i>	bird	Great Spotted Woodpecker	Bern Convention: Appendix 2	Cely Woods Aveley	TQ5583	17	2020
Essex Birdwatching Society	<i>Dendrocopos major</i>	bird	Great Spotted Woodpecker	Bern Convention: Appendix 2	Cely Woods	TQ5682	8	2019
Essex Birdwatching Society	<i>Dendrocopos major</i>	bird	Great Spotted Woodpecker	Bern Convention: Appendix 2	Cely Woods	TQ5682	2	2016
Essex Birdwatching Society	<i>Dendrocopos major</i>	bird	Great Spotted Woodpecker	Bern Convention: Appendix 2	Cely Woods	TQ5583	1	2014
Essex Birdwatching Society	<i>Dendrocopos major</i>	bird	Great Spotted Woodpecker	Bern Convention: Appendix 2	Bonnetts Wood Upminster	TQ5484	15	2020
Essex Birdwatching Society	<i>Dendrocopos minor</i>	bird		Bern Convention: Appendix 2	Mardyke Valley	TQ5880	1	2015
Essex Birdwatching Society	<i>Dendrocopos minor</i>	bird		Bern Convention: Appendix 2	Mardyke Valley	TQ5980	3	2016
Essex Birdwatching Society	<i>Dendrocopos minor</i>	bird		Bern Convention: Appendix 2	Mardyke Valley, Stifford - Aveley	TQ5980	2	2013
Essex Birdwatching Society	<i>Dendrocopos minor</i>	bird		Bern Convention: Appendix 2	Mardyke Valley, Stifford-Aveley	TQ5980	1	2014
Essex Birdwatching Society	<i>Dendrocopos minor</i>	bird		Bern Convention: Appendix 2	Thames Chase, Cely Woods	TQ5583	6	2016
Essex Birdwatching Society	<i>Dendrocopos minor</i>	bird		Bern Convention: Appendix 2	Upminster, Little Gaynes Lane	TQ5585	2	2016
Essex Birdwatching Society	<i>Dendrocopos minor</i>	bird		Bern Convention: Appendix 2	Mardyke Valley	TQ5880	3	2016
Essex Birdwatching Society	<i>Dendrocopos minor</i>	bird		Bern Convention: Appendix 2	Cely Woods, Thames Chase	TQ5682	1	2017
Essex Birdwatching Society	<i>Dendrocopos minor</i>	bird		Bern Convention: Appendix 2	Cely Woods	TQ5583	1	2014

Essex Birdwatching Society	<i>Dendrocopos minor</i>	bird		Bern Convention: Appendix 2	Belhus Woods CP	TQ5782	6	2018
Essex Birdwatching Society	<i>Dendrocopos minor</i>	bird		Bern Convention: Appendix 2	Belhus Woods CP	TQ5682	2	2015
Essex Birdwatching Society	<i>Dendrocopos minor</i>	bird		Bern Convention: Appendix 2	Belhus Woods CP	TQ5682	28	2016
Essex Birdwatching Society	<i>Dendrocopos minor</i>	bird		Bern Convention: Appendix 2	Belhus Wood CP	TQ5782	4	2017
Essex Birdwatching Society	<i>Dendrocopos minor</i>	bird		Bern Convention: Appendix 2	Belhus Wood CP	TQ5782	12	2013
Essex Birdwatching Society	<i>Dendrocopos minor</i>	bird		Bern Convention: Appendix 2	Belhus Woods CP	TQ5782	5	2016
Essex Birdwatching Society	<i>Dendrocopos minor</i>	bird		Bern Convention: Appendix 2	Cely Woods	TQ5682	1	2016
Essex Birdwatching Society	<i>Egretta garzetta</i>	bird	Little Egret	Bern Convention: Appendix 2, Birds Directive: Annex 1, Convention on Migratory Species: AEW Annex II, EC Cites: Annex A	Mardyke Valley, Stifford - Aveley	TQ5980	17	2013
Essex Birdwatching Society	<i>Egretta garzetta</i>	bird	Little Egret	Bern Convention: Appendix 2, Birds Directive: Annex 1, Convention on Migratory Species: AEW Annex II, EC Cites: Annex A	Rainham Marshes RSPB	TQ5480	1	2016
Essex Birdwatching Society	<i>Egretta garzetta</i>	bird	Little Egret	Bern Convention: Appendix 2, Birds Directive: Annex 1, Convention on Migratory Species: AEW Annex II, EC Cites: Annex A	Mardyke Valley, Stifford-Aveley	TQ5980	26	2014
Essex Birdwatching Society	<i>Egretta garzetta</i>	bird	Little Egret	Bern Convention: Appendix 2, Birds Directive: Annex 1, Convention on Migratory Species: AEW Annex II, EC Cites: Annex A	Rainham, Berwick Glades	TQ5484	1	2017
Essex Birdwatching Society	<i>Egretta garzetta</i>	bird	Little Egret	Bern Convention: Appendix 2, Birds Directive: Annex 1, Convention on Migratory Species: AEW Annex II, EC Cites: Annex A	South Ockendon	TQ5881	1	2020

Essex Birdwatching Society	<i>Egretta garzetta</i>	bird	Little Egret	Bern Convention: Appendix 2, Birds Directive: Annex 1, Convention on Migratory Species: AEWA Annex II, EC Cites: Annex A	Sunnings Lane Stubbers OPC Corbets Tey	TQ5784	1	2020
Essex Birdwatching Society	<i>Egretta garzetta</i>	bird	Little Egret	Bern Convention: Appendix 2, Birds Directive: Annex 1, Convention on Migratory Species: AEWA Annex II, EC Cites: Annex A	Upminster, Little Gaynes Lane	TQ5585	1	2016
Essex Birdwatching Society	<i>Egretta garzetta</i>	bird	Little Egret	Bern Convention: Appendix 2, Birds Directive: Annex 1, Convention on Migratory Species: AEWA Annex II, EC Cites: Annex A	Mardyke Valley	TQ5980	17	2016
Essex Birdwatching Society	<i>Egretta garzetta</i>	bird	Little Egret	Bern Convention: Appendix 2, Birds Directive: Annex 1, Convention on Migratory Species: AEWA Annex II, EC Cites: Annex A	Mardyke Valley	TQ5880	52	2019
Essex Birdwatching Society	<i>Egretta garzetta</i>	bird	Little Egret	Bern Convention: Appendix 2, Birds Directive: Annex 1, Convention on Migratory Species: AEWA Annex II, EC Cites: Annex A	Mardyke Valley	TQ5880	53	2016
Essex Birdwatching Society	<i>Egretta garzetta</i>	bird	Little Egret	Bern Convention: Appendix 2, Birds Directive: Annex 1, Convention on Migratory Species: AEWA Annex II, EC Cites: Annex A	Corbets Tey, Stubbers OPC	TQ5784	2	2019
Essex Birdwatching Society	<i>Egretta garzetta</i>	bird	Little Egret	Bern Convention: Appendix 2, Birds Directive: Annex 1, Convention on Migratory Species: AEWA Annex II, EC Cites: Annex A	Belhus Woods CP	TQ5782	16	2019
Essex Birdwatching Society	<i>Egretta garzetta</i>	bird	Little Egret	Bern Convention: Appendix 2, Birds Directive: Annex 1, Convention on Migratory Species: AEWA Annex II, EC Cites: Annex A	Belhus Woods CP	TQ5682	2	2015
Essex Birdwatching Society	<i>Egretta garzetta</i>	bird	Little Egret	Bern Convention: Appendix 2, Birds Directive: Annex 1, Convention on Migratory Species: AEWA Annex II, EC Cites: Annex A	Belhus Woods Aveley CP	TQ5782	4	2020
Essex Birdwatching Society	<i>Egretta garzetta</i>	bird	Little Egret	Bern Convention: Appendix 2, Birds Directive: Annex 1, Convention on Migratory Species: AEWA Annex II, EC Cites: Annex A	Belhus Wood CP	TQ5782	1	2017

Essex Birdwatching Society	<i>Egretta garzetta</i>	bird	Little Egret	Bern Convention: Appendix 2, Birds Directive: Annex 1, Convention on Migratory Species: AEW Annex II, EC Cites: Annex A	Belhus Wood CP	TQ5782	1	2013
Essex Birdwatching Society	<i>Egretta garzetta</i>	bird	Little Egret	Bern Convention: Appendix 2, Birds Directive: Annex 1, Convention on Migratory Species: AEW Annex II, EC Cites: Annex A	Belhus Woods CP	TQ5682	2	2014
Essex Birdwatching Society	<i>Emberiza citrinella</i>	bird	Yellowhammer	Bern Convention: Appendix 2	Ingrebourne Valley, Bonnetts Wood	TQ5584	1	2017
Essex Birdwatching Society	<i>Emberiza citrinella</i>	bird	Yellowhammer	Bern Convention: Appendix 2	Upminster, Little Gerpins Lane	TQ5483	1	2014
Essex Birdwatching Society	<i>Emberiza citrinella</i>	bird	Yellowhammer	Bern Convention: Appendix 2	Thames Chase, Cely Woods	TQ5583	2	2015
Essex Birdwatching Society	<i>Emberiza citrinella</i>	bird	Yellowhammer	Bern Convention: Appendix 2	Thames Chase	TQ5885	13	2014
Essex Birdwatching Society	<i>Emberiza citrinella</i>	bird	Yellowhammer	Bern Convention: Appendix 2	Thames Chase, Cely Woods	TQ5583	7	2016
Essex Birdwatching Society	<i>Emberiza citrinella</i>	bird	Yellowhammer	Bern Convention: Appendix 2	Mardyke Valley	TQ5980	1	2016
Essex Birdwatching Society	<i>Emberiza citrinella</i>	bird	Yellowhammer	Bern Convention: Appendix 2	Mardyke Valley	TQ5880	8	2018
Essex Birdwatching Society	<i>Emberiza citrinella</i>	bird	Yellowhammer	Bern Convention: Appendix 2	Mardyke Valley	TQ5880	1	2016
Essex Birdwatching Society	<i>Emberiza citrinella</i>	bird	Yellowhammer	Bern Convention: Appendix 2	Little Belhus Country Park	TQ5882	1	2020
Essex Birdwatching Society	<i>Emberiza citrinella</i>	bird	Yellowhammer	Bern Convention: Appendix 2	M25 North Ockendon	TQ5884	1	2019
Essex Birdwatching Society	<i>Emberiza citrinella</i>	bird	Yellowhammer	Bern Convention: Appendix 2	Cely Woods, Thames Chase	TQ5682	2	2017

Essex Birdwatching Society	<i>Emberiza citrinella</i>	bird	Yellowhammer	Bern Convention: Appendix 2	Cely Woods, Thames Chase	TQ5583	1	2015
Essex Birdwatching Society	<i>Emberiza citrinella</i>	bird	Yellowhammer	Bern Convention: Appendix 2	Cely Woods Aveley	TQ5583	5	2020
Essex Birdwatching Society	<i>Emberiza citrinella</i>	bird	Yellowhammer	Bern Convention: Appendix 2	Belhus Wood CP	TQ5782	9	2013
Essex Birdwatching Society	<i>Emberiza citrinella</i>	bird	Yellowhammer	Bern Convention: Appendix 2	Belhus Wood CP	TQ5782	4	2017
Essex Birdwatching Society	<i>Emberiza citrinella</i>	bird	Yellowhammer	Bern Convention: Appendix 2	Belhus Woods CP	TQ5682	20	2016
Essex Birdwatching Society	<i>Emberiza citrinella</i>	bird	Yellowhammer	Bern Convention: Appendix 2	Belhus Woods CP	TQ5782	4	2016
Essex Birdwatching Society	<i>Emberiza citrinella</i>	bird	Yellowhammer	Bern Convention: Appendix 2	Belhus Woods CP	TQ5682	1	2015
Essex Birdwatching Society	<i>Emberiza citrinella</i>	bird	Yellowhammer	Bern Convention: Appendix 2	Belhus Woods CP	TQ5782	1	2015
Essex Birdwatching Society	<i>Emberiza citrinella</i>	bird	Yellowhammer	Bern Convention: Appendix 2	Bonnetts Wood	TQ5584	1	2019
Essex Birdwatching Society	<i>Emberiza citrinella</i>	bird	Yellowhammer	Bern Convention: Appendix 2	Cely Woods	TQ5583	1	2014
Essex Birdwatching Society	<i>Emberiza citrinella</i>	bird	Yellowhammer	Bern Convention: Appendix 2	Cely Woods	TQ5682	2	2016
Essex Birdwatching Society	<i>Emberiza citrinella</i>	bird	Yellowhammer	Bern Convention: Appendix 2	Cely Woods	TQ5682	2	2019
Essex Birdwatching Society	<i>Emberiza schoeniclus</i>	bird	Reed Bunting	Bern Convention: Appendix 2	Bonnetts Wood	TQ5584	3	2019
Essex Birdwatching Society	<i>Emberiza schoeniclus</i>	bird	Reed Bunting	Bern Convention: Appendix 2	Belhus Wood CP	TQ5782	19	2013

Essex Birdwatching Society	<i>Emberiza schoeniclus</i>	bird	Reed Bunting	Bern Convention: Appendix 2	Mardyke Valley	TQ5980	21	2016
Essex Birdwatching Society	<i>Emberiza schoeniclus</i>	bird	Reed Bunting	Bern Convention: Appendix 2	Mardyke Valley, Davy Down-Aveley	TQ5980	2	2014
Essex Birdwatching Society	<i>Emberiza schoeniclus</i>	bird	Reed Bunting	Bern Convention: Appendix 2	Mardyke Valley, Stifford - Aveley	TQ5980	17	2013
Essex Birdwatching Society	<i>Emberiza schoeniclus</i>	bird	Reed Bunting	Bern Convention: Appendix 2	Mardyke Valley, Stifford-Aveley	TQ5980	22	2014
Essex Birdwatching Society	<i>Emberiza schoeniclus</i>	bird	Reed Bunting	Bern Convention: Appendix 2	Rainham Marshes RSPB	TQ5481	1	2019
Essex Birdwatching Society	<i>Emberiza schoeniclus</i>	bird	Reed Bunting	Bern Convention: Appendix 2	South Ockendon Hall	TQ5881	1	2019
Essex Birdwatching Society	<i>Emberiza schoeniclus</i>	bird	Reed Bunting	Bern Convention: Appendix 2	Thames Chase	TQ5885	1	2013
Essex Birdwatching Society	<i>Emberiza schoeniclus</i>	bird	Reed Bunting	Bern Convention: Appendix 2	Upminster, Little Gerpins Lane	TQ5483	1	2014
Essex Birdwatching Society	<i>Emberiza schoeniclus</i>	bird	Reed Bunting	Bern Convention: Appendix 2	Mardyke Valley	TQ5880	83	2019
Essex Birdwatching Society	<i>Emberiza schoeniclus</i>	bird	Reed Bunting	Bern Convention: Appendix 2	Little Belhus Country Park	TQ5882	1	2015
Essex Birdwatching Society	<i>Emberiza schoeniclus</i>	bird	Reed Bunting	Bern Convention: Appendix 2	Mardyke Valley	TQ5880	48	2016
Essex Birdwatching Society	<i>Emberiza schoeniclus</i>	bird	Reed Bunting	Bern Convention: Appendix 2	Belhus Wood CP	TQ5782	12	2017
Essex Birdwatching Society	<i>Emberiza schoeniclus</i>	bird	Reed Bunting	Bern Convention: Appendix 2	Belhus Woods Aveley CP	TQ5782	3	2020
Essex Birdwatching Society	<i>Emberiza schoeniclus</i>	bird	Reed Bunting	Bern Convention: Appendix 2	Belhus Woods CP	TQ5682	36	2016

Essex Birdwatching Society	<i>Emberiza schoeniclus</i>	bird	Reed Bunting	Bern Convention: Appendix 2	Belhus Woods CP	TQ5682	13	2015
Essex Birdwatching Society	<i>Emberiza schoeniclus</i>	bird	Reed Bunting	Bern Convention: Appendix 2	Belhus Woods CP	TQ5782	7	2016
Essex Birdwatching Society	<i>Emberiza schoeniclus</i>	bird	Reed Bunting	Bern Convention: Appendix 2	Belhus Woods CP	TQ5782	43	2020
Essex Birdwatching Society	<i>Emberiza schoeniclus</i>	bird	Reed Bunting	Bern Convention: Appendix 2	Bonnetts Wood Upminster	TQ5484	2	2020
Essex Field Club	<i>Eptesicus serotinus</i>	terrestrial mammal	Serotine	Bern Convention: Appendix 2, Convention on Migratory Species: Appendix 2, Convention on Migratory Species: EUROBATS Annex I, Habitats Directive: Annex 4, The Conservation of Habitats and Species Regulations 2010: Schedule 2, Wildlife and Countryside Act 1981: Schedule 5 Section 9.4b, Wildlife and Countryside Act 1981: Schedule 5 Section 9.4c, Wildlife and Countryside Act 1981: Schedule 5 Section 9.5a	TQ543835	TQ543835	1	1985
Essex Field Club	<i>Eptesicus serotinus</i>	terrestrial mammal	Serotine	Bern Convention: Appendix 2, Convention on Migratory Species: Appendix 2, Convention on Migratory Species: EUROBATS Annex I, Habitats Directive: Annex 4, The Conservation of Habitats and Species Regulations 2010: Schedule 2, Wildlife and Countryside Act 1981: Schedule 5 Section 9.4b, Wildlife and Countryside Act 1981: Schedule 5 Section 9.4c, Wildlife and Countryside Act 1981: Schedule 5 Section 9.5a	TQ569803	TQ569803	6	1995
Essex Field Club	<i>Erinaceus europaeus</i>	terrestrial mammal	Western Hedgehog	Bern Convention: Appendix 3	TQ561840	TQ561840	1	1994
Essex Field Club	<i>Erinaceus europaeus</i>	terrestrial mammal	Western Hedgehog	Bern Convention: Appendix 3	TQ545809	TQ545809	2	1995
Essex Field Club	<i>Erinaceus europaeus</i>	terrestrial mammal	Western Hedgehog	Bern Convention: Appendix 3	Belhus Park Camping Field	TQ573820	1	1976

Essex Birdwatching Society	<i>Erithacus rubecula</i>	bird	Robin	Bern Convention: Appendix 2	Belhus Woods CP	TQ5782	13	2016
Essex Birdwatching Society	<i>Erithacus rubecula</i>	bird	Robin	Bern Convention: Appendix 2	Belhus Woods CP	TQ5782	67	2020
Essex Birdwatching Society	<i>Erithacus rubecula</i>	bird	Robin	Bern Convention: Appendix 2	Bonnetts Wood Upminster	TQ5484	21	2020
Essex Birdwatching Society	<i>Erithacus rubecula</i>	bird	Robin	Bern Convention: Appendix 2	Cely Woods	TQ5583	1	2014
Essex Birdwatching Society	<i>Erithacus rubecula</i>	bird	Robin	Bern Convention: Appendix 2	Cely Woods	TQ5682	9	2019
Essex Birdwatching Society	<i>Erithacus rubecula</i>	bird	Robin	Bern Convention: Appendix 2	Cely Woods Aveley	TQ5583	19	2020
Essex Birdwatching Society	<i>Erithacus rubecula</i>	bird	Robin	Bern Convention: Appendix 2	Corbets Tey, Stubbers OPC	TQ5784	1	2013
Essex Birdwatching Society	<i>Erithacus rubecula</i>	bird	Robin	Bern Convention: Appendix 2	Cranham Marsh	TQ5785	3	2016
Essex Birdwatching Society	<i>Erithacus rubecula</i>	bird	Robin	Bern Convention: Appendix 2	Cranham Marsh EWT	TQ5685	1	2014
Essex Birdwatching Society	<i>Erithacus rubecula</i>	bird	Robin	Bern Convention: Appendix 2	Belhus Woods CP	TQ5682	17	2015
Essex Birdwatching Society	<i>Erithacus rubecula</i>	bird	Robin	Bern Convention: Appendix 2	Belhus Woods CP	TQ5682	75	2016
EFC Schemes	<i>Erithacus rubecula</i>	bird	Robin	Bern Convention: Appendix 2	Ockendon	TQ589828	1	2017
Essex Birdwatching Society	<i>Erithacus rubecula</i>	bird	Robin	Bern Convention: Appendix 2	Aveley Football Club	TQ5781	2	2020
Essex Birdwatching Society	<i>Erithacus rubecula</i>	bird	Robin	Bern Convention: Appendix 2	Belhus Country Park (TQ58 R)	TQ5782	1	2014

Essex Birdwatching Society	<i>Erithacus rubecula</i>	bird	Robin	Bern Convention: Appendix 2	Belhus Park	TQ5781	1	2013
Essex Birdwatching Society	<i>Erithacus rubecula</i>	bird	Robin	Bern Convention: Appendix 2	Belhus Wood CP	TQ5782	31	2013
Essex Birdwatching Society	<i>Erithacus rubecula</i>	bird	Robin	Bern Convention: Appendix 2	Belhus Wood CP	TQ5782	16	2017
Essex Birdwatching Society	<i>Erithacus rubecula</i>	bird	Robin	Bern Convention: Appendix 2	Belhus Woods	TQ5682	1	2014
Essex Birdwatching Society	<i>Erithacus rubecula</i>	bird	Robin	Bern Convention: Appendix 2	Belhus Woods Aveley CP	TQ5782	10	2020
Essex Birdwatching Society	<i>Erithacus rubecula</i>	bird	Robin	Bern Convention: Appendix 2	Belhus Woods Country Park	TQ5682	1	2013
Essex Birdwatching Society	<i>Erithacus rubecula</i>	bird	Robin	Bern Convention: Appendix 2	Cranham Nature Reserve	TQ5785	5	2013
Essex Birdwatching Society	<i>Erithacus rubecula</i>	bird	Robin	Bern Convention: Appendix 2	Hangmans Wood	TQ5780	10	2019
Essex Birdwatching Society	<i>Erithacus rubecula</i>	bird	Robin	Bern Convention: Appendix 2	Little Belhus Country Park	TQ5882	1	2018
Essex Birdwatching Society	<i>Erithacus rubecula</i>	bird	Robin	Bern Convention: Appendix 2	Little Belhus CP	TQ5882	4	2016
Essex Birdwatching Society	<i>Erithacus rubecula</i>	bird	Robin	Bern Convention: Appendix 2	South Ockendon, Davy Down	TQ5880	1	2018
Essex Birdwatching Society	<i>Erithacus rubecula</i>	bird	Robin	Bern Convention: Appendix 2	Mardyke Valley, Stifford - Aveley	TQ5980	37	2013
Essex Birdwatching Society	<i>Erithacus rubecula</i>	bird	Robin	Bern Convention: Appendix 2	South Ockendon	TQ5881	1	2020
Essex Birdwatching Society	<i>Erithacus rubecula</i>	bird	Robin	Bern Convention: Appendix 2	Rainham, Berwick Wood	TQ5484	1	2017

Essex Birdwatching Society	<i>Erithacus rubecula</i>	bird	Robin	Bern Convention: Appendix 2	Bonnetts Wood	TQ5584	13	2019
Essex Birdwatching Society	<i>Erithacus rubecula</i>	bird	Robin	Bern Convention: Appendix 2	Rainham, Berwick Glades	TQ5484	1	2017
Essex Birdwatching Society	<i>Erithacus rubecula</i>	bird	Robin	Bern Convention: Appendix 2	Mardyke Valley, Stifford-Aveley	TQ5980	30	2014
Essex Birdwatching Society	<i>Erithacus rubecula</i>	bird	Robin	Bern Convention: Appendix 2	Mardyke Valley, Davy Down-Aveley	TQ5980	2	2014
Essex Birdwatching Society	<i>Erithacus rubecula</i>	bird	Robin	Bern Convention: Appendix 2	Mardyke Valley	TQ5980	29	2016
Essex Birdwatching Society	<i>Erithacus rubecula</i>	bird	Robin	Bern Convention: Appendix 2	Mardyke Valley	TQ5880	127	2019
Essex Birdwatching Society	<i>Erithacus rubecula</i>	bird	Robin	Bern Convention: Appendix 2	Mardyke Valley	TQ5880	68	2016
Essex Field Club	<i>Euplagia quadripunctaria</i>	insect - moth	Jersey Tiger	Habitats Directive: Annex 2 - non-priority species	Aveley (garden)	TQ5681	1	2012
Essex Field Club	<i>Euplagia quadripunctaria</i>	insect - moth	Jersey Tiger	Habitats Directive: Annex 2 - non-priority species	LBCP - East and North Field	TQ582827	1	2020
Essex Field Club	<i>Euplagia quadripunctaria</i>	insect - moth	Jersey Tiger	Habitats Directive: Annex 2 - non-priority species	South Ockendon, garden	TQ589823	1	2020
Essex Birdwatching Society	<i>Falco columbarius</i>	bird	Merlin	Bern Convention: Appendix 2, Birds Directive: Annex 1, Convention on Migratory Species: Appendix 2, EC Cites: Annex A, Wildlife and Countryside Act 1981: Schedule 1 - Part 1	Mardyke Valley	TQ5880	1	2015
Essex Birdwatching Society	<i>Falco peregrinus</i>	bird	Peregrine	Bern Convention: Appendix 2, Birds Directive: Annex 1, Convention on Migratory Species: Appendix 2, EC Cites: Annex A, Wildlife and Countryside Act 1981: Schedule 1 - Part 1	Mardyke Valley, Stifford - Aveley	TQ5980	1	2013

Essex Birdwatching Society	<i>Falco peregrinus</i>	bird	Peregrine	Bern Convention: Appendix 2, Birds Directive: Annex 1, Convention on Migratory Species: Appendix 2, EC Cites: Annex A, Wildlife and Countryside Act 1981: Schedule 1 - Part 1	Mardyke Valley	TQ5880	1	2015
Essex Birdwatching Society	<i>Falco peregrinus</i>	bird	Peregrine	Bern Convention: Appendix 2, Birds Directive: Annex 1, Convention on Migratory Species: Appendix 2, EC Cites: Annex A, Wildlife and Countryside Act 1981: Schedule 1 - Part 1	Berwick Wood	TQ5484	1	2013
Essex Birdwatching Society	<i>Falco peregrinus</i>	bird	Peregrine	Bern Convention: Appendix 2, Birds Directive: Annex 1, Convention on Migratory Species: Appendix 2, EC Cites: Annex A, Wildlife and Countryside Act 1981: Schedule 1 - Part 1	Belhus Woods CP	TQ5782	1	2015
Essex Birdwatching Society	<i>Falco peregrinus</i>	bird	Peregrine	Bern Convention: Appendix 2, Birds Directive: Annex 1, Convention on Migratory Species: Appendix 2, EC Cites: Annex A, Wildlife and Countryside Act 1981: Schedule 1 - Part 1	Belhus Woods CP	TQ5682	1	2015
Essex Birdwatching Society	<i>Falco peregrinus</i>	bird	Peregrine	Bern Convention: Appendix 2, Birds Directive: Annex 1, Convention on Migratory Species: Appendix 2, EC Cites: Annex A, Wildlife and Countryside Act 1981: Schedule 1 - Part 1	Belhus Wood CP	TQ5782	2	2013
Essex Birdwatching Society	<i>Falco peregrinus</i>	bird	Peregrine	Bern Convention: Appendix 2, Birds Directive: Annex 1, Convention on Migratory Species: Appendix 2, EC Cites: Annex A, Wildlife and Countryside Act 1981: Schedule 1 - Part 1	Mobile-TQ5480	TQ5480	1	2013
Essex Birdwatching Society	<i>Falco peregrinus</i>	bird	Peregrine	Bern Convention: Appendix 2, Birds Directive: Annex 1, Convention on Migratory Species: Appendix 2, EC Cites: Annex A, Wildlife and Countryside Act 1981: Schedule 1 - Part 1	North Ockendon	TQ5884	1	2018

Essex Birdwatching Society	<i>Falco peregrinus</i>	bird	Peregrine	Bern Convention: Appendix 2, Birds Directive: Annex 1, Convention on Migratory Species: Appendix 2, EC Cites: Annex A, Wildlife and Countryside Act 1981: Schedule 1 - Part 1	Rainham Marshes RSPB	TQ5481	1	2019
Essex Birdwatching Society	<i>Falco peregrinus</i>	bird	Peregrine	Bern Convention: Appendix 2, Birds Directive: Annex 1, Convention on Migratory Species: Appendix 2, EC Cites: Annex A, Wildlife and Countryside Act 1981: Schedule 1 - Part 1	South Ockenden Hall	TQ5881	1	2013
Essex Birdwatching Society	<i>Falco peregrinus</i>	bird	Peregrine	Bern Convention: Appendix 2, Birds Directive: Annex 1, Convention on Migratory Species: Appendix 2, EC Cites: Annex A, Wildlife and Countryside Act 1981: Schedule 1 - Part 1	Sunnings Lane Stubbers OPC Corbets Tey	TQ5784	2	2020
Essex Birdwatching Society	<i>Falco peregrinus</i>	bird	Peregrine	Bern Convention: Appendix 2, Birds Directive: Annex 1, Convention on Migratory Species: Appendix 2, EC Cites: Annex A, Wildlife and Countryside Act 1981: Schedule 1 - Part 1	Thames Chase	TQ5885	4	2014
Essex Birdwatching Society	<i>Falco peregrinus</i>	bird	Peregrine	Bern Convention: Appendix 2, Birds Directive: Annex 1, Convention on Migratory Species: Appendix 2, EC Cites: Annex A, Wildlife and Countryside Act 1981: Schedule 1 - Part 1	Thames Chase, Cely Woods	TQ5583	1	2014
Essex Birdwatching Society	<i>Falco subbuteo</i>	bird	Hobby	Bern Convention: Appendix 2, Convention on Migratory Species: Appendix 2, EC Cites: Annex A, Wildlife and Countryside Act 1981: Schedule 1 - Part 1	Mardyke Valley	TQ5880	17	2019
Essex Birdwatching Society	<i>Falco subbuteo</i>	bird	Hobby	Bern Convention: Appendix 2, Convention on Migratory Species: Appendix 2, EC Cites: Annex A, Wildlife and Countryside Act 1981: Schedule 1 - Part 1	Mardyke Valley	TQ5980	3	2016

Essex Birdwatching Society	<i>Falco subbuteo</i>	bird	Hobby	Bern Convention: Appendix 2, Convention on Migratory Species: Appendix 2, EC Cites: Annex A, Wildlife and Countryside Act 1981: Schedule 1 - Part 1	Mardyke Valley, Stifford-Aveley	TQ5980	3	2014
Essex Birdwatching Society	<i>Falco subbuteo</i>	bird	Hobby	Bern Convention: Appendix 2, Convention on Migratory Species: Appendix 2, EC Cites: Annex A, Wildlife and Countryside Act 1981: Schedule 1 - Part 1	Sunnings Lane Stubbers OPC Corbets Tey	TQ5784	1	2020
Essex Birdwatching Society	<i>Falco subbuteo</i>	bird	Hobby	Bern Convention: Appendix 2, Convention on Migratory Species: Appendix 2, EC Cites: Annex A, Wildlife and Countryside Act 1981: Schedule 1 - Part 1	Thames Chase, Cely Woods	TQ5583	1	2016
Essex Birdwatching Society	<i>Falco subbuteo</i>	bird	Hobby	Bern Convention: Appendix 2, Convention on Migratory Species: Appendix 2, EC Cites: Annex A, Wildlife and Countryside Act 1981: Schedule 1 - Part 1	Upminster, Bonnetts Wood	TQ5584	1	2018
Essex Birdwatching Society	<i>Falco subbuteo</i>	bird	Hobby	Bern Convention: Appendix 2, Convention on Migratory Species: Appendix 2, EC Cites: Annex A, Wildlife and Countryside Act 1981: Schedule 1 - Part 1	Mardyke Valley	TQ5880	7	2016
Essex Birdwatching Society	<i>Falco subbuteo</i>	bird	Hobby	Bern Convention: Appendix 2, Convention on Migratory Species: Appendix 2, EC Cites: Annex A, Wildlife and Countryside Act 1981: Schedule 1 - Part 1	Corbets Tey, Stubbers OPC	TQ5784	1	2018
Essex Birdwatching Society	<i>Falco subbuteo</i>	bird	Hobby	Bern Convention: Appendix 2, Convention on Migratory Species: Appendix 2, EC Cites: Annex A, Wildlife and Countryside Act 1981: Schedule 1 - Part 1	Cely Woods Aveley	TQ5583	1	2020
Essex Birdwatching Society	<i>Falco subbuteo</i>	bird	Hobby	Bern Convention: Appendix 2, Convention on Migratory Species: Appendix 2, EC Cites: Annex A, Wildlife and Countryside Act 1981: Schedule 1 - Part 1	Belhus Woods CP	TQ5782	3	2020

Essex Birdwatching Society	<i>Falco subbuteo</i>	bird	Hobby	Bern Convention: Appendix 2, Convention on Migratory Species: Appendix 2, EC Cites: Annex A, Wildlife and Countryside Act 1981: Schedule 1 - Part 1	Belhus Woods CP	TQ5782	1	2016
Essex Birdwatching Society	<i>Falco subbuteo</i>	bird	Hobby	Bern Convention: Appendix 2, Convention on Migratory Species: Appendix 2, EC Cites: Annex A, Wildlife and Countryside Act 1981: Schedule 1 - Part 1	Belhus Woods CP	TQ5682	4	2016
Essex Birdwatching Society	<i>Falco subbuteo</i>	bird	Hobby	Bern Convention: Appendix 2, Convention on Migratory Species: Appendix 2, EC Cites: Annex A, Wildlife and Countryside Act 1981: Schedule 1 - Part 1	Belhus Wood CP	TQ5782	1	2017
Essex Birdwatching Society	<i>Falco subbuteo</i>	bird	Hobby	Bern Convention: Appendix 2, Convention on Migratory Species: Appendix 2, EC Cites: Annex A, Wildlife and Countryside Act 1981: Schedule 1 - Part 1	Belhus Wood CP	TQ5782	3	2013
Essex Birdwatching Society	<i>Falco subbuteo</i>	bird	Hobby	Bern Convention: Appendix 2, Convention on Migratory Species: Appendix 2, EC Cites: Annex A, Wildlife and Countryside Act 1981: Schedule 1 - Part 1	Cely Woods, Thames Chase	TQ5583	1	2018
Essex Birdwatching Society	<i>Falco tinnunculus</i>	bird	Kestrel	Bern Convention: Appendix 2, Convention on Migratory Species: Appendix 2, EC Cites: Annex A	Upminster, Bonnetts Wood	TQ5584	1	2018
Essex Birdwatching Society	<i>Falco tinnunculus</i>	bird	Kestrel	Bern Convention: Appendix 2, Convention on Migratory Species: Appendix 2, EC Cites: Annex A	Mardyke Valley, Stifford - Aveley	TQ5980	8	2013
Essex Birdwatching Society	<i>Falco tinnunculus</i>	bird	Kestrel	Bern Convention: Appendix 2, Convention on Migratory Species: Appendix 2, EC Cites: Annex A	Upminster, Damyns Hall Aerodrome	TQ5583	1	2013
Essex Birdwatching Society	<i>Falco tinnunculus</i>	bird	Kestrel	Bern Convention: Appendix 2, Convention on Migratory Species: Appendix 2, EC Cites: Annex A	Mardyke Valley	TQ5980	16	2016
Essex Birdwatching Society	<i>Falco tinnunculus</i>	bird	Kestrel	Bern Convention: Appendix 2, Convention on Migratory Species: Appendix 2, EC Cites: Annex A	Mardyke Valley	TQ5880	64	2019
Essex Birdwatching Society	<i>Falco tinnunculus</i>	bird	Kestrel	Bern Convention: Appendix 2, Convention on Migratory Species: Appendix 2, EC Cites: Annex A	Mardyke Valley	TQ5880	32	2016

Essex Birdwatching Society	<i>Falco tinnunculus</i>	bird	Kestrel	Bern Convention: Appendix 2, Convention on Migratory Species: Appendix 2, EC Cites: Annex A	M25 North Ockendon	TQ5884	3	2019
Essex Birdwatching Society	<i>Falco tinnunculus</i>	bird	Kestrel	Bern Convention: Appendix 2, Convention on Migratory Species: Appendix 2, EC Cites: Annex A	M25 J30 A13 W Thurrock Aveley	TQ5780	1	2018
Essex Birdwatching Society	<i>Falco tinnunculus</i>	bird	Kestrel	Bern Convention: Appendix 2, Convention on Migratory Species: Appendix 2, EC Cites: Annex A	M25 embankment, Havering Plain	TQ5780	1	2015
Essex Birdwatching Society	<i>Falco tinnunculus</i>	bird	Kestrel	Bern Convention: Appendix 2, Convention on Migratory Species: Appendix 2, EC Cites: Annex A	Mardyke Valley, Stifford-Aveley	TQ5980	13	2014
Essex Birdwatching Society	<i>Falco tinnunculus</i>	bird	Kestrel	Bern Convention: Appendix 2, Convention on Migratory Species: Appendix 2, EC Cites: Annex A	Mobile-TQ5480	TQ5480	1	2013
Essex Birdwatching Society	<i>Falco tinnunculus</i>	bird	Kestrel	Bern Convention: Appendix 2, Convention on Migratory Species: Appendix 2, EC Cites: Annex A	Mobile-TQ5780	TQ5780	2	2014
Essex Birdwatching Society	<i>Falco tinnunculus</i>	bird	Kestrel	Bern Convention: Appendix 2, Convention on Migratory Species: Appendix 2, EC Cites: Annex A	Thurrock Services	TQ5780	1	2014
Essex Birdwatching Society	<i>Falco tinnunculus</i>	bird	Kestrel	Bern Convention: Appendix 2, Convention on Migratory Species: Appendix 2, EC Cites: Annex A	TQ5782 Belhus Woods CP, E	TQ5782	1	2015
Essex Birdwatching Society	<i>Falco tinnunculus</i>	bird	Kestrel	Bern Convention: Appendix 2, Convention on Migratory Species: Appendix 2, EC Cites: Annex A	Thames Chase, Cely Woods	TQ5583	1	2015
Essex Birdwatching Society	<i>Falco tinnunculus</i>	bird	Kestrel	Bern Convention: Appendix 2, Convention on Migratory Species: Appendix 2, EC Cites: Annex A	Thames Chase, Cely Woods	TQ5583	4	2014
Essex Birdwatching Society	<i>Falco tinnunculus</i>	bird	Kestrel	Bern Convention: Appendix 2, Convention on Migratory Species: Appendix 2, EC Cites: Annex A	Thames Chase	TQ5885	14	2014
Essex Birdwatching Society	<i>Falco tinnunculus</i>	bird	Kestrel	Bern Convention: Appendix 2, Convention on Migratory Species: Appendix 2, EC Cites: Annex A	South Ockendon Hall	TQ5881	1	2019
Essex Birdwatching Society	<i>Falco tinnunculus</i>	bird	Kestrel	Bern Convention: Appendix 2, Convention on Migratory Species: Appendix 2, EC Cites: Annex A	Rainham Marshes RSPB	TQ5481	1	2019
Essex Birdwatching Society	<i>Falco tinnunculus</i>	bird	Kestrel	Bern Convention: Appendix 2, Convention on Migratory Species: Appendix 2, EC Cites: Annex A	North Ockendon, Manor Farm	TQ5784	3	2018

Essex Birdwatching Society	<i>Falco tinnunculus</i>	bird	Kestrel	Bern Convention: Appendix 2, Convention on Migratory Species: Appendix 2, EC Cites: Annex A	M25 embankment, Cranham	TQ5780	1	2015
Essex Birdwatching Society	<i>Falco tinnunculus</i>	bird	Kestrel	Bern Convention: Appendix 2, Convention on Migratory Species: Appendix 2, EC Cites: Annex A	M25 Belhus Woods N	TQ5782	1	2019
Essex Birdwatching Society	<i>Falco tinnunculus</i>	bird	Kestrel	Bern Convention: Appendix 2, Convention on Migratory Species: Appendix 2, EC Cites: Annex A	M25 Belhus Woods	TQ5783	2	2018
Essex Birdwatching Society	<i>Falco tinnunculus</i>	bird	Kestrel	Bern Convention: Appendix 2, Convention on Migratory Species: Appendix 2, EC Cites: Annex A	Bonnetts Wood Upminster	TQ5484	9	2020
Essex Birdwatching Society	<i>Falco tinnunculus</i>	bird	Kestrel	Bern Convention: Appendix 2, Convention on Migratory Species: Appendix 2, EC Cites: Annex A	Cely Woods	TQ5682	3	2019
Essex Birdwatching Society	<i>Falco tinnunculus</i>	bird	Kestrel	Bern Convention: Appendix 2, Convention on Migratory Species: Appendix 2, EC Cites: Annex A	Cely Woods Aveley	TQ5583	6	2020
Essex Birdwatching Society	<i>Falco tinnunculus</i>	bird	Kestrel	Bern Convention: Appendix 2, Convention on Migratory Species: Appendix 2, EC Cites: Annex A	Cely Woods, Thames Chase	TQ5583	2	2018
Essex Birdwatching Society	<i>Falco tinnunculus</i>	bird	Kestrel	Bern Convention: Appendix 2, Convention on Migratory Species: Appendix 2, EC Cites: Annex A	Corbets Tey, Stubbers OPC	TQ5784	1	2018
Essex Birdwatching Society	<i>Falco tinnunculus</i>	bird	Kestrel	Bern Convention: Appendix 2, Convention on Migratory Species: Appendix 2, EC Cites: Annex A	Cranham Marsh	TQ5785	1	2014
Essex Birdwatching Society	<i>Falco tinnunculus</i>	bird	Kestrel	Bern Convention: Appendix 2, Convention on Migratory Species: Appendix 2, EC Cites: Annex A	Little Belhus CP	TQ5882	2	2016
Essex Birdwatching Society	<i>Falco tinnunculus</i>	bird	Kestrel	Bern Convention: Appendix 2, Convention on Migratory Species: Appendix 2, EC Cites: Annex A	Little Belhus Country Park	TQ5882	3	2018
Essex Birdwatching Society	<i>Falco tinnunculus</i>	bird	Kestrel	Bern Convention: Appendix 2, Convention on Migratory Species: Appendix 2, EC Cites: Annex A	Cranham Nature Reserve	TQ5785	1	2013
Essex Birdwatching Society	<i>Falco tinnunculus</i>	bird	Kestrel	Bern Convention: Appendix 2, Convention on Migratory Species: Appendix 2, EC Cites: Annex A	Bonnetts Wood	TQ5584	3	2019
Essex Birdwatching Society	<i>Falco tinnunculus</i>	bird	Kestrel	Bern Convention: Appendix 2, Convention on Migratory Species: Appendix 2, EC Cites: Annex A	Belhus Woods CP	TQ5782	17	2020

Essex Birdwatching Society	<i>Falco tinnunculus</i>	bird	Kestrel	Bern Convention: Appendix 2, Convention on Migratory Species: Appendix 2, EC Cites: Annex A	Little Belhus CP	TQ5882	1	2019
Essex Birdwatching Society	<i>Falco tinnunculus</i>	bird	Kestrel	Bern Convention: Appendix 2, Convention on Migratory Species: Appendix 2, EC Cites: Annex A	A13 A1306 Wennington	TQ5480	1	2020
Essex Birdwatching Society	<i>Falco tinnunculus</i>	bird	Kestrel	Bern Convention: Appendix 2, Convention on Migratory Species: Appendix 2, EC Cites: Annex A	Belhus Wood CP	TQ5782	9	2013
Essex Birdwatching Society	<i>Falco tinnunculus</i>	bird	Kestrel	Bern Convention: Appendix 2, Convention on Migratory Species: Appendix 2, EC Cites: Annex A	Belhus Wood CP	TQ5782	4	2017
Essex Birdwatching Society	<i>Falco tinnunculus</i>	bird	Kestrel	Bern Convention: Appendix 2, Convention on Migratory Species: Appendix 2, EC Cites: Annex A	Belhus Woods CP	TQ5682	16	2016
Essex Birdwatching Society	<i>Falco tinnunculus</i>	bird	Kestrel	Bern Convention: Appendix 2, Convention on Migratory Species: Appendix 2, EC Cites: Annex A	Belhus Woods Aveley CP	TQ5782	3	2020
Essex Birdwatching Society	<i>Falco tinnunculus</i>	bird	Kestrel	Bern Convention: Appendix 2, Convention on Migratory Species: Appendix 2, EC Cites: Annex A	Belhus Woods CP	TQ5682	6	2015
Essex Birdwatching Society	<i>Falco tinnunculus</i>	bird	Kestrel	Bern Convention: Appendix 2, Convention on Migratory Species: Appendix 2, EC Cites: Annex A	Belhus Woods CP	TQ5782	4	2016
Essex Birdwatching Society	<i>Ficedula hypoleuca</i>	bird	Pied Flycatcher	Convention on Migratory Species: Appendix 2	Bonnetts Wood	TQ5584	2	2019
Essex Birdwatching Society	<i>Ficedula hypoleuca</i>	bird	Pied Flycatcher	Convention on Migratory Species: Appendix 2	Mardyke Valley	TQ5880	2	2018
Essex Birdwatching Society	<i>Ficedula hypoleuca</i>	bird	Pied Flycatcher	Convention on Migratory Species: Appendix 2	Mardyke Valley	TQ5880	1	2016
Essex Birdwatching Society	<i>Ficedula hypoleuca</i>	bird	Pied Flycatcher	Convention on Migratory Species: Appendix 2	Belhus Woods CP	TQ5782	3	2019
Essex Birdwatching Society	<i>Ficedula hypoleuca</i>	bird	Pied Flycatcher	Convention on Migratory Species: Appendix 2	Belhus Woods CP	TQ5682	3	2014
Essex Birdwatching Society	<i>Ficedula hypoleuca</i>	bird	Pied Flycatcher	Convention on Migratory Species: Appendix 2	Mardyke Valley	TQ5980	1	2016

Essex Birdwatching Society	<i>Fringilla montifringilla</i>	bird	Brambling	Wildlife and Countryside Act 1981: Schedule 1 - Part 1	Upminster, Bonnetts Wood	TQ5584	1	2018
Essex Field Club	<i>Fulica atra</i>	bird	Coot	Birds Directive: Annex 2.1, Convention on Migratory Species: AEW Annex II	Aveley Lakes	TQ556822	1	2020
Essex Birdwatching Society	<i>Fulica atra</i>	bird	Coot	Birds Directive: Annex 2.1, Convention on Migratory Species: AEW Annex II	Mardyke Valley	TQ5980	18	2016
Essex Birdwatching Society	<i>Fulica atra</i>	bird	Coot	Birds Directive: Annex 2.1, Convention on Migratory Species: AEW Annex II	Mardyke Valley	TQ5880	57	2019
Essex Birdwatching Society	<i>Fulica atra</i>	bird	Coot	Birds Directive: Annex 2.1, Convention on Migratory Species: AEW Annex II	Mardyke Valley	TQ5880	56	2016
Essex Birdwatching Society	<i>Fulica atra</i>	bird	Coot	Birds Directive: Annex 2.1, Convention on Migratory Species: AEW Annex II	Little Belhus CP	TQ5882	4	2016
Essex Birdwatching Society	<i>Fulica atra</i>	bird	Coot	Birds Directive: Annex 2.1, Convention on Migratory Species: AEW Annex II	Mardyke Valley, Davy Down-Aveley	TQ5980	2	2014
Essex Birdwatching Society	<i>Fulica atra</i>	bird	Coot	Birds Directive: Annex 2.1, Convention on Migratory Species: AEW Annex II	Mardyke Valley, Stifford - Aveley	TQ5980	9	2013
Essex Birdwatching Society	<i>Fulica atra</i>	bird	Coot	Birds Directive: Annex 2.1, Convention on Migratory Species: AEW Annex II	Mardyke Valley, Stifford-Aveley	TQ5980	29	2014
Essex Birdwatching Society	<i>Fulica atra</i>	bird	Coot	Birds Directive: Annex 2.1, Convention on Migratory Species: AEW Annex II	Rainham Marshes RSPB	TQ5481	2	2019
Essex Birdwatching Society	<i>Fulica atra</i>	bird	Coot	Birds Directive: Annex 2.1, Convention on Migratory Species: AEW Annex II	Rainham, Berwick Glades	TQ5484	1	2017
Essex Birdwatching Society	<i>Fulica atra</i>	bird	Coot	Birds Directive: Annex 2.1, Convention on Migratory Species: AEW Annex II	South Ockendon	TQ5881	1	2020
Essex Birdwatching Society	<i>Fulica atra</i>	bird	Coot	Birds Directive: Annex 2.1, Convention on Migratory Species: AEW Annex II	Little Belhus Country Park	TQ5882	2	2020
Essex Birdwatching Society	<i>Fulica atra</i>	bird	Coot	Birds Directive: Annex 2.1, Convention on Migratory Species: AEW Annex II	Cely Woods Aveley	TQ5583	1	2020

Essex Birdwatching Society	<i>Fulica atra</i>	bird	Coot	Birds Directive: Annex 2.1, Convention on Migratory Species: AEWA Annex II	Belhus Woods CP	TQ5782	67	2020
Essex Birdwatching Society	<i>Fulica atra</i>	bird	Coot	Birds Directive: Annex 2.1, Convention on Migratory Species: AEWA Annex II	Corbets Tey, Stubbers OPC	TQ5784	2	2017
Essex Birdwatching Society	<i>Fulica atra</i>	bird	Coot	Birds Directive: Annex 2.1, Convention on Migratory Species: AEWA Annex II	Belhus Country Park (TQ58 R)	TQ5782	1	2014
Essex Birdwatching Society	<i>Fulica atra</i>	bird	Coot	Birds Directive: Annex 2.1, Convention on Migratory Species: AEWA Annex II	Belhus Park	TQ5781	1	2013
Essex Birdwatching Society	<i>Fulica atra</i>	bird	Coot	Birds Directive: Annex 2.1, Convention on Migratory Species: AEWA Annex II	Belhus Wood CP	TQ5782	26	2013
Essex Birdwatching Society	<i>Fulica atra</i>	bird	Coot	Birds Directive: Annex 2.1, Convention on Migratory Species: AEWA Annex II	Belhus Wood CP	TQ5782	17	2017
Essex Birdwatching Society	<i>Fulica atra</i>	bird	Coot	Birds Directive: Annex 2.1, Convention on Migratory Species: AEWA Annex II	Belhus Woods Aveley CP	TQ5782	11	2020
Essex Birdwatching Society	<i>Fulica atra</i>	bird	Coot	Birds Directive: Annex 2.1, Convention on Migratory Species: AEWA Annex II	Belhus Woods Country Park	TQ5682	1	2013
Essex Birdwatching Society	<i>Fulica atra</i>	bird	Coot	Birds Directive: Annex 2.1, Convention on Migratory Species: AEWA Annex II	Belhus Woods CP	TQ5682	75	2016
Essex Birdwatching Society	<i>Fulica atra</i>	bird	Coot	Birds Directive: Annex 2.1, Convention on Migratory Species: AEWA Annex II	Belhus Woods CP	TQ5682	18	2015
Essex Birdwatching Society	<i>Fulica atra</i>	bird	Coot	Birds Directive: Annex 2.1, Convention on Migratory Species: AEWA Annex II	Belhus Woods CP	TQ5782	12	2016
Essex Birdwatching Society	<i>Fulica atra</i>	bird	Coot	Birds Directive: Annex 2.1, Convention on Migratory Species: AEWA Annex II	Thurrock Services	TQ5780	6	2014
Essex Birdwatching Society	<i>Fulica atra</i>	bird	Coot	Birds Directive: Annex 2.1, Convention on Migratory Species: AEWA Annex II	Corbets Tey, Stubbers OPC	TQ5784	1	2013
Essex Birdwatching Society	<i>Gallinago gallinago</i>	bird	Snipe	Birds Directive: Annex 2.1, Convention on Migratory Species: AEWA Annex II, Convention on Migratory Species: Appendix 2	Belhus Woods CP	TQ5682	4	2016

Essex Birdwatching Society	<i>Gallinago gallinago</i>	bird	Snipe	Birds Directive: Annex 2.1, Convention on Migratory Species: AEW Annex II, Convention on Migratory Species: Appendix 2	Belhus Woods CP	TQ5682	1	2015
Essex Birdwatching Society	<i>Gallinago gallinago</i>	bird	Snipe	Birds Directive: Annex 2.1, Convention on Migratory Species: AEW Annex II, Convention on Migratory Species: Appendix 2	Belhus Woods CP	TQ5782	2	2016
Essex Birdwatching Society	<i>Gallinago gallinago</i>	bird	Snipe	Birds Directive: Annex 2.1, Convention on Migratory Species: AEW Annex II, Convention on Migratory Species: Appendix 2	Belhus Woods CP	TQ5782	10	2019
Essex Birdwatching Society	<i>Gallinago gallinago</i>	bird	Snipe	Birds Directive: Annex 2.1, Convention on Migratory Species: AEW Annex II, Convention on Migratory Species: Appendix 2	Little Belhus CP	TQ5882	1	2016
Essex Birdwatching Society	<i>Gallinago gallinago</i>	bird	Snipe	Birds Directive: Annex 2.1, Convention on Migratory Species: AEW Annex II, Convention on Migratory Species: Appendix 2	Little Belhus CP	TQ5882	2	2019
Essex Birdwatching Society	<i>Gallinago gallinago</i>	bird	Snipe	Birds Directive: Annex 2.1, Convention on Migratory Species: AEW Annex II, Convention on Migratory Species: Appendix 2	Ingrebourne Valley, Bonnetts Wood	TQ5584	1	2017
Essex Birdwatching Society	<i>Gallinago gallinago</i>	bird	Snipe	Birds Directive: Annex 2.1, Convention on Migratory Species: AEW Annex II, Convention on Migratory Species: Appendix 2	Mardyke Causeway Bridge	TQ5980	1	2013
Essex Birdwatching Society	<i>Gallinago gallinago</i>	bird	Snipe	Birds Directive: Annex 2.1, Convention on Migratory Species: AEW Annex II, Convention on Migratory Species: Appendix 2	Belhus Woods Aveley CP	TQ5782	1	2020
Essex Birdwatching Society	<i>Gallinago gallinago</i>	bird	Snipe	Birds Directive: Annex 2.1, Convention on Migratory Species: AEW Annex II, Convention on Migratory Species: Appendix 2	Belhus Wood CP	TQ5782	2	2017
Essex Birdwatching Society	<i>Gallinago gallinago</i>	bird	Snipe	Birds Directive: Annex 2.1, Convention on Migratory Species: AEW Annex II, Convention on Migratory Species: Appendix 2	Belhus Wood CP	TQ5782	14	2013

Essex Birdwatching Society	<i>Gallinago gallinago</i>	bird	Snipe	Birds Directive: Annex 2.1, Convention on Migratory Species: AEW Annex II, Convention on Migratory Species: Appendix 2	Mardyke Valley, Stifford - Aveley	TQ5980	4	2013
Essex Birdwatching Society	<i>Gallinago gallinago</i>	bird	Snipe	Birds Directive: Annex 2.1, Convention on Migratory Species: AEW Annex II, Convention on Migratory Species: Appendix 2	Mardyke Valley, Stifford-Aveley	TQ5980	3	2014
Essex Birdwatching Society	<i>Gallinago gallinago</i>	bird	Snipe	Birds Directive: Annex 2.1, Convention on Migratory Species: AEW Annex II, Convention on Migratory Species: Appendix 2	Rainham Marshes RSPB	TQ5481	2	2019
Essex Birdwatching Society	<i>Gallinago gallinago</i>	bird	Snipe	Birds Directive: Annex 2.1, Convention on Migratory Species: AEW Annex II, Convention on Migratory Species: Appendix 2	Rainham, Berwick Glades	TQ5484	1	2017
Essex Birdwatching Society	<i>Gallinago gallinago</i>	bird	Snipe	Birds Directive: Annex 2.1, Convention on Migratory Species: AEW Annex II, Convention on Migratory Species: Appendix 2	Mardyke Valley	TQ5880	22	2019
Essex Birdwatching Society	<i>Gallinago gallinago</i>	bird	Snipe	Birds Directive: Annex 2.1, Convention on Migratory Species: AEW Annex II, Convention on Migratory Species: Appendix 2	Mardyke Valley	TQ5980	4	2016
Essex Birdwatching Society	<i>Gallinago gallinago</i>	bird	Snipe	Birds Directive: Annex 2.1, Convention on Migratory Species: AEW Annex II, Convention on Migratory Species: Appendix 2	Mardyke Valley	TQ5880	9	2016
Essex Birdwatching Society	<i>Gallinago gallinago</i>	bird	Snipe	Birds Directive: Annex 2.1, Convention on Migratory Species: AEW Annex II, Convention on Migratory Species: Appendix 2	Aveley	TQ5680	1	2013
Essex Birdwatching Society	<i>Gallinula chloropus</i>	bird	Moorhen	Birds Directive: Annex 2.2, Convention on Migratory Species: AEW Annex II, Convention on Migratory Species: Appendix 2	Mardyke Valley, Stifford - Aveley	TQ5980	27	2013
Essex Birdwatching Society	<i>Gallinula chloropus</i>	bird	Moorhen	Birds Directive: Annex 2.2, Convention on Migratory Species: AEW Annex II, Convention on Migratory Species: Appendix 2	Thurrock Services	TQ5780	1	2014

Essex Birdwatching Society	<i>Gallinula chloropus</i>	bird	Moorhen	Birds Directive: Annex 2.2, Convention on Migratory Species: AEW Annex II, Convention on Migratory Species: Appendix 2	South Ockendon, Davy Down	TQ5880	1	2018
Essex Birdwatching Society	<i>Gallinula chloropus</i>	bird	Moorhen	Birds Directive: Annex 2.2, Convention on Migratory Species: AEW Annex II, Convention on Migratory Species: Appendix 2	South Ockendon	TQ5881	1	2020
Essex Birdwatching Society	<i>Gallinula chloropus</i>	bird	Moorhen	Birds Directive: Annex 2.2, Convention on Migratory Species: AEW Annex II, Convention on Migratory Species: Appendix 2	Belhus Woods CP	TQ5682	18	2015
Essex Birdwatching Society	<i>Gallinula chloropus</i>	bird	Moorhen	Birds Directive: Annex 2.2, Convention on Migratory Species: AEW Annex II, Convention on Migratory Species: Appendix 2	Rainham, Berwick Glades	TQ5484	1	2017
Essex Birdwatching Society	<i>Gallinula chloropus</i>	bird	Moorhen	Birds Directive: Annex 2.2, Convention on Migratory Species: AEW Annex II, Convention on Migratory Species: Appendix 2	Belhus Park	TQ5781	1	2013
Essex Birdwatching Society	<i>Gallinula chloropus</i>	bird	Moorhen	Birds Directive: Annex 2.2, Convention on Migratory Species: AEW Annex II, Convention on Migratory Species: Appendix 2	Belhus Wood CP	TQ5782	25	2013
Essex Birdwatching Society	<i>Gallinula chloropus</i>	bird	Moorhen	Birds Directive: Annex 2.2, Convention on Migratory Species: AEW Annex II, Convention on Migratory Species: Appendix 2	Belhus Wood CP	TQ5782	17	2017
Essex Birdwatching Society	<i>Gallinula chloropus</i>	bird	Moorhen	Birds Directive: Annex 2.2, Convention on Migratory Species: AEW Annex II, Convention on Migratory Species: Appendix 2	Belhus Woods Aveley CP	TQ5782	10	2020
Essex Birdwatching Society	<i>Gallinula chloropus</i>	bird	Moorhen	Birds Directive: Annex 2.2, Convention on Migratory Species: AEW Annex II, Convention on Migratory Species: Appendix 2	Belhus Woods Country Park	TQ5682	1	2013
Essex Birdwatching Society	<i>Gallinula chloropus</i>	bird	Moorhen	Birds Directive: Annex 2.2, Convention on Migratory Species: AEW Annex II, Convention on Migratory Species: Appendix 2	Belhus Woods CP	TQ5682	76	2016

Essex Birdwatching Society	<i>Gallinula chloropus</i>	bird	Moorhen	Birds Directive: Annex 2.2, Convention on Migratory Species: AEW Annex II, Convention on Migratory Species: Appendix 2	Belhus Woods CP	TQ5782	13	2016
Essex Birdwatching Society	<i>Gallinula chloropus</i>	bird	Moorhen	Birds Directive: Annex 2.2, Convention on Migratory Species: AEW Annex II, Convention on Migratory Species: Appendix 2	Belhus Woods CP	TQ5782	67	2020
Essex Birdwatching Society	<i>Gallinula chloropus</i>	bird	Moorhen	Birds Directive: Annex 2.2, Convention on Migratory Species: AEW Annex II, Convention on Migratory Species: Appendix 2	Cranham Marsh	TQ5785	1	2014
Essex Birdwatching Society	<i>Gallinula chloropus</i>	bird	Moorhen	Birds Directive: Annex 2.2, Convention on Migratory Species: AEW Annex II, Convention on Migratory Species: Appendix 2	Little Belhus CP	TQ5882	2	2016
Essex Birdwatching Society	<i>Gallinula chloropus</i>	bird	Moorhen	Birds Directive: Annex 2.2, Convention on Migratory Species: AEW Annex II, Convention on Migratory Species: Appendix 2	Rainham Marshes RSPB	TQ5481	1	2019
Essex Birdwatching Society	<i>Gallinula chloropus</i>	bird	Moorhen	Birds Directive: Annex 2.2, Convention on Migratory Species: AEW Annex II, Convention on Migratory Species: Appendix 2	Rainham Marshes RSPB	TQ5480	1	2016
Essex Birdwatching Society	<i>Gallinula chloropus</i>	bird	Moorhen	Birds Directive: Annex 2.2, Convention on Migratory Species: AEW Annex II, Convention on Migratory Species: Appendix 2	Mardyke Valley, Stifford-Aveley	TQ5980	31	2014
Essex Birdwatching Society	<i>Gallinula chloropus</i>	bird	Moorhen	Birds Directive: Annex 2.2, Convention on Migratory Species: AEW Annex II, Convention on Migratory Species: Appendix 2	Mardyke Valley, Davy Down-Aveley	TQ5980	2	2014
Essex Birdwatching Society	<i>Gallinula chloropus</i>	bird	Moorhen	Birds Directive: Annex 2.2, Convention on Migratory Species: AEW Annex II, Convention on Migratory Species: Appendix 2	Mardyke Valley	TQ5980	29	2016
Essex Birdwatching Society	<i>Gallinula chloropus</i>	bird	Moorhen	Birds Directive: Annex 2.2, Convention on Migratory Species: AEW Annex II, Convention on Migratory Species: Appendix 2	Mardyke Valley	TQ5880	122	2019

Essex Birdwatching Society	<i>Gallinula chloropus</i>	bird	Moorhen	Birds Directive: Annex 2.2, Convention on Migratory Species: AEWA Annex II, Convention on Migratory Species: Appendix 2	Mardyke Valley	TQ5880	67	2016
Essex Birdwatching Society	<i>Garrulus glandarius</i>	bird	Jay	Birds Directive: Annex 2.2	Belhus Woods CP	TQ5782	63	2020
Essex Birdwatching Society	<i>Garrulus glandarius</i>	bird	Jay	Birds Directive: Annex 2.2	Mardyke Valley, Stifford - Aveley	TQ5980	21	2013
Essex Birdwatching Society	<i>Garrulus glandarius</i>	bird	Jay	Birds Directive: Annex 2.2	Mardyke Valley, Stifford-Aveley	TQ5980	26	2014
Essex Birdwatching Society	<i>Garrulus glandarius</i>	bird	Jay	Birds Directive: Annex 2.2	Rainham, Berwick Glades	TQ5484	1	2017
Essex Birdwatching Society	<i>Garrulus glandarius</i>	bird	Jay	Birds Directive: Annex 2.2	Rainham, Berwick Wood	TQ5484	1	2017
Essex Birdwatching Society	<i>Garrulus glandarius</i>	bird	Jay	Birds Directive: Annex 2.2	South Ockendon	TQ5881	1	2020
Essex Birdwatching Society	<i>Garrulus glandarius</i>	bird	Jay	Birds Directive: Annex 2.2	South Ockendon, Davy Down	TQ5880	1	2018
Essex Birdwatching Society	<i>Garrulus glandarius</i>	bird	Jay	Birds Directive: Annex 2.2	Mardyke Valley, Davy Down-Aveley	TQ5980	2	2014
Essex Birdwatching Society	<i>Garrulus glandarius</i>	bird	Jay	Birds Directive: Annex 2.2	A13 West Thurrock	TQ5780	1	2016
Essex Birdwatching Society	<i>Garrulus glandarius</i>	bird	Jay	Birds Directive: Annex 2.2	Belhus Woods	TQ5682	1	2014
Essex Birdwatching Society	<i>Garrulus glandarius</i>	bird	Jay	Birds Directive: Annex 2.2	Bonnetts Wood Upminster	TQ5484	15	2020
Essex Birdwatching Society	<i>Garrulus glandarius</i>	bird	Jay	Birds Directive: Annex 2.2	Bonnetts Wood	TQ5584	11	2019
Essex Birdwatching Society	<i>Garrulus glandarius</i>	bird	Jay	Birds Directive: Annex 2.2	Belhus Woods CP	TQ5782	10	2016

Essex Birdwatching Society	<i>Garrulus glandarius</i>	bird	Jay	Birds Directive: Annex 2.2	Belhus Woods CP	TQ5682	16	2015
Essex Birdwatching Society	<i>Garrulus glandarius</i>	bird	Jay	Birds Directive: Annex 2.2	Belhus Woods CP	TQ5682	60	2016
Essex Birdwatching Society	<i>Garrulus glandarius</i>	bird	Jay	Birds Directive: Annex 2.2	Belhus Woods Aveley CP	TQ5782	11	2020
Essex Birdwatching Society	<i>Garrulus glandarius</i>	bird	Jay	Birds Directive: Annex 2.2	Belhus Wood CP	TQ5782	17	2017
Essex Birdwatching Society	<i>Garrulus glandarius</i>	bird	Jay	Birds Directive: Annex 2.2	Belhus Wood CP	TQ5782	17	2013
Essex Birdwatching Society	<i>Garrulus glandarius</i>	bird	Jay	Birds Directive: Annex 2.2	Belhus Park	TQ5781	1	2013
Essex Birdwatching Society	<i>Garrulus glandarius</i>	bird	Jay	Birds Directive: Annex 2.2	Belhus Country Park (TQ58 R)	TQ5782	1	2014
Essex Birdwatching Society	<i>Garrulus glandarius</i>	bird	Jay	Birds Directive: Annex 2.2	Cely Woods	TQ5682	1	2016
Essex Birdwatching Society	<i>Garrulus glandarius</i>	bird	Jay	Birds Directive: Annex 2.2	Mardyke Valley	TQ5980	25	2016
Essex Birdwatching Society	<i>Garrulus glandarius</i>	bird	Jay	Birds Directive: Annex 2.2	Cely Woods	TQ5682	9	2019
Essex Birdwatching Society	<i>Garrulus glandarius</i>	bird	Jay	Birds Directive: Annex 2.2	Cranham Nature Reserve	TQ5785	3	2013
Essex Birdwatching Society	<i>Garrulus glandarius</i>	bird	Jay	Birds Directive: Annex 2.2	Cely Woods Aveley	TQ5583	11	2020
Essex Birdwatching Society	<i>Garrulus glandarius</i>	bird	Jay	Birds Directive: Annex 2.2	Cranham Marsh	TQ5785	3	2016
Essex Birdwatching Society	<i>Garrulus glandarius</i>	bird	Jay	Birds Directive: Annex 2.2	Hangmans Wood	TQ5780	4	2019

Essex Birdwatching Society	<i>Garrulus glandarius</i>	bird	Jay	Birds Directive: Annex 2.2	Mardyke Valley	TQ5880	65	2016
Essex Birdwatching Society	<i>Garrulus glandarius</i>	bird	Jay	Birds Directive: Annex 2.2	Mardyke Valley	TQ5880	126	2019
Essex Birdwatching Society	<i>Gavia stellata</i>	bird	Red-throated Diver	Bern Convention: Appendix 2, Birds Directive: Annex 1, Convention on Migratory Species: AEW Annex II, Convention on Migratory Species: Appendix 2, Wildlife and Countryside Act 1981: Schedule 1 - Part 1	Rainham Marshes RSPB	TQ5480	1	2016
Essex Field Club	<i>Gnaphalium luteoalbum</i>	flowering plant	Jersey Cudweed	Wildlife and Countryside Act 1981: Schedule 8	South Ockendon W	TQ5881	1	2012
Essex Field Club	<i>Gnaphalium luteoalbum</i>	flowering plant	Jersey Cudweed	Wildlife and Countryside Act 1981: Schedule 8	Aveley E, Sth Ockendon SW and M25 J30	TQ5780	1	2012
Essex Birdwatching Society	<i>Grus grus</i>	bird	Crane	Bern Convention: Appendix 2, Birds Directive: Annex 1, Convention on Migratory Species: AEW Annex II, Convention on Migratory Species: Appendix 2, EC Cites: Annex A	Rainham Marshes RSPB	TQ5480	1	2016
Essex Birdwatching Society	<i>Haematopus ostralegus</i>	bird	Oystercatcher	Birds Directive: Annex 2.2, Convention on Migratory Species: AEW Annex II	Rainham Marshes RSPB	TQ5480	1	2016
Essex Birdwatching Society	<i>Haematopus ostralegus</i>	bird	Oystercatcher	Birds Directive: Annex 2.2, Convention on Migratory Species: AEW Annex II	Bonnetts Wood	TQ5584	1	2019
Essex Field Club	<i>Hirundo rustica</i>	bird	Swallow	Bern Convention: Appendix 2	Land between Stifford road and Ship Lane, Aveley	TQ569800	2	2016
Essex Birdwatching Society	<i>Hirundo rustica</i>	bird	Swallow	Bern Convention: Appendix 2	Belhus Woods CP	TQ5682	22	2016
Essex Birdwatching Society	<i>Hirundo rustica</i>	bird	Swallow	Bern Convention: Appendix 2	Wennington	TQ5480	1	2019
Essex Birdwatching Society	<i>Hirundo rustica</i>	bird	Swallow	Bern Convention: Appendix 2	Corbets Tey, Stubbers OPC	TQ5784	1	2019
Essex Birdwatching Society	<i>Hirundo rustica</i>	bird	Swallow	Bern Convention: Appendix 2	Upminster, Bonnetts Wood	TQ5584	1	2018

Essex Birdwatching Society	<i>Hirundo rustica</i>	bird	Swallow	Bern Convention: Appendix 2	Bonnetts Wood	TQ5584	5	2019
Essex Birdwatching Society	<i>Hirundo rustica</i>	bird	Swallow	Bern Convention: Appendix 2	Thurrock Services	TQ5780	1	2014
Essex Birdwatching Society	<i>Hirundo rustica</i>	bird	Swallow	Bern Convention: Appendix 2	Thames Chase	TQ5885	1	2013
Essex Birdwatching Society	<i>Hirundo rustica</i>	bird	Swallow	Bern Convention: Appendix 2	North Stifford, Mardyke River walk	TQ5980	1	2013
Essex Birdwatching Society	<i>Hirundo rustica</i>	bird	Swallow	Bern Convention: Appendix 2	Belhus Wood CP	TQ5782	2	2013
Essex Birdwatching Society	<i>Hirundo rustica</i>	bird	Swallow	Bern Convention: Appendix 2	Corbets Tey, South Essex Crematorium	TQ5685	1	2013
Essex Birdwatching Society	<i>Hirundo rustica</i>	bird	Swallow	Bern Convention: Appendix 2	Bonnetts Wood Upminster	TQ5484	3	2020
Essex Birdwatching Society	<i>Hirundo rustica</i>	bird	Swallow	Bern Convention: Appendix 2	Belhus Woods CP	TQ5782	10	2019
Essex Birdwatching Society	<i>Hirundo rustica</i>	bird	Swallow	Bern Convention: Appendix 2	Belhus Woods CP	TQ5782	2	2016
Essex Birdwatching Society	<i>Hirundo rustica</i>	bird	Swallow	Bern Convention: Appendix 2	Belhus Woods CP	TQ5682	4	2015
Essex Birdwatching Society	<i>Hirundo rustica</i>	bird	Swallow	Bern Convention: Appendix 2	Belhus Woods	TQ5682	1	2014
Essex Birdwatching Society	<i>Hirundo rustica</i>	bird	Swallow	Bern Convention: Appendix 2	Belhus Wood CP	TQ5782	3	2017
Essex Birdwatching Society	<i>Hirundo rustica</i>	bird	Swallow	Bern Convention: Appendix 2	Cranham Marsh	TQ5785	2	2014
Essex Birdwatching Society	<i>Hirundo rustica</i>	bird	Swallow	Bern Convention: Appendix 2	Cranham Nature Reserve	TQ5785	3	2013

Essex Birdwatching Society	<i>Hirundo rustica</i>	bird	Swallow	Bern Convention: Appendix 2	Mardyke Valley	TQ5880	30	2016
Essex Birdwatching Society	<i>Hirundo rustica</i>	bird	Swallow	Bern Convention: Appendix 2	Mardyke Valley	TQ5880	62	2019
Essex Birdwatching Society	<i>Hirundo rustica</i>	bird	Swallow	Bern Convention: Appendix 2	Mardyke Valley, Stifford-Aveley	TQ5980	12	2014
Essex Birdwatching Society	<i>Hirundo rustica</i>	bird	Swallow	Bern Convention: Appendix 2	Mardyke Valley, Stifford - Aveley	TQ5980	12	2013
Essex Birdwatching Society	<i>Hirundo rustica</i>	bird	Swallow	Bern Convention: Appendix 2	Mardyke Valley	TQ5980	12	2016
Essex Field Club	<i>Hyacinthoides non-scripta</i>	flowering plant	Bluebell	Wildlife and Countryside Act 1981: Schedule 8	S Ockendon and Brannetts Wood	TQ5880	1	2000
Essex Field Club	<i>Hyacinthoides non-scripta</i>	flowering plant	Bluebell	Wildlife and Countryside Act 1981: Schedule 8	Rainham, Whitepost Wood	TQ5582	1	1983
Essex Field Club	<i>Hyacinthoides non-scripta</i>	flowering plant	Bluebell	Wildlife and Countryside Act 1981: Schedule 8	Rainham, Warwick Wood	TQ5582	2	2007
Essex Field Club	<i>Hyacinthoides non-scripta</i>	flowering plant	Bluebell	Wildlife and Countryside Act 1981: Schedule 8	Hunts Hill & Bush Farm S	TQ5683	1	2001
Essex Field Club	<i>Hyacinthoides non-scripta</i>	flowering plant	Bluebell	Wildlife and Countryside Act 1981: Schedule 8	Cranham, Stubbers	TQ5784	1	1986
Essex Field Club	<i>Hyacinthoides non-scripta</i>	flowering plant	Bluebell	Wildlife and Countryside Act 1981: Schedule 8	Central Farm	TQ5584	1	2002
Essex Field Club	<i>Hyacinthoides non-scripta</i>	flowering plant	Bluebell	Wildlife and Countryside Act 1981: Schedule 8	BWCP: Whitehall Wd S, 1.18ha, centre 56898252	TQ5682	1	1999
Essex Field Club	<i>Hyacinthoides non-scripta</i>	flowering plant	Bluebell	Wildlife and Countryside Act 1981: Schedule 8	BWCP: Whitehall Wd N, 3.48ha, centre 56968266	TQ5682	1	1999
Essex Field Club	<i>Hyacinthoides non-scripta</i>	flowering plant	Bluebell	Wildlife and Countryside Act 1981: Schedule 8	BWCP: White Post Wood, 5.30ha, centre 56308284	TQ5682	1	1999
Essex Field Club	<i>Hyacinthoides non-scripta</i>	flowering plant	Bluebell	Wildlife and Countryside Act 1981: Schedule 8	BWCP: Watt's field, 3.00ha, centre 56758237	TQ5682	1	2000
Essex Field Club	<i>Hyacinthoides non-scripta</i>	flowering plant	Bluebell	Wildlife and Countryside Act 1981: Schedule 8	BWCP: Wasteland, 3.10ha, centre 57538240	TQ5782	1	2000

Essex Field Club	<i>Hyacinthoides non-scripta</i>	flowering plant	Bluebell	Wildlife and Countryside Act 1981: Schedule 8	BWCP: Warwick Wood, 11.00ha, centre 55828295	TQ5582	1	1999
Essex Field Club	<i>Hyacinthoides non-scripta</i>	flowering plant	Bluebell	Wildlife and Countryside Act 1981: Schedule 8	South Ockenden NW	TQ5882	1	2007
Essex Field Club	<i>Hyacinthoides non-scripta</i>	flowering plant	Bluebell	Wildlife and Countryside Act 1981: Schedule 8	South Ockendon Kemps Farm and Dennis Road	TQ5883	1	2009
Essex Field Club	<i>Hyacinthoides non-scripta</i>	flowering plant	Bluebell	Wildlife and Countryside Act 1981: Schedule 8	South Ockendon W	TQ5881	1	2012
Essex Field Club	<i>Hyacinthoides non-scripta</i>	flowering plant	Bluebell	Wildlife and Countryside Act 1981: Schedule 8	Whitehall Wood	TQ570826	1	1979
Essex Field Club	<i>Hyacinthoides non-scripta</i>	flowering plant	Bluebell	Wildlife and Countryside Act 1981: Schedule 8	Warwick Wood S	TQ5582	1	1999
Essex Field Club	<i>Hyacinthoides non-scripta</i>	flowering plant	Bluebell	Wildlife and Countryside Act 1981: Schedule 8	Warwick Wood N	TQ5583	1	1999
Essex Field Club	<i>Hyacinthoides non-scripta</i>	flowering plant	Bluebell	Wildlife and Countryside Act 1981: Schedule 8	Thurrock, White Post Wood	TQ5682	1	2007
Essex Field Club	<i>Hyacinthoides non-scripta</i>	flowering plant	Bluebell	Wildlife and Countryside Act 1981: Schedule 8	Thurrock, South Ockendon, Brannets Wood	TQ5880	1	2007
Essex Field Club	<i>Hyacinthoides non-scripta</i>	flowering plant	Bluebell	Wildlife and Countryside Act 1981: Schedule 8	Thurrock, South Ockendon Quarry Area	TQ5882	1	1987
Essex Field Club	<i>Hyacinthoides non-scripta</i>	flowering plant	Bluebell	Wildlife and Countryside Act 1981: Schedule 8	Thurrock, Oak Wood	TQ5781	1	2007
Essex Field Club	<i>Hyacinthoides non-scripta</i>	flowering plant	Bluebell	Wildlife and Countryside Act 1981: Schedule 8	Thurrock, Low Well Wood	TQ5880	1	2007
Essex Field Club	<i>Hyacinthoides non-scripta</i>	flowering plant	Bluebell	Wildlife and Countryside Act 1981: Schedule 8	Thurrock, Hangman's Wood	TQ5780	1	2007
Essex Field Club	<i>Hyacinthoides non-scripta</i>	flowering plant	Bluebell	Wildlife and Countryside Act 1981: Schedule 8	Thurrock, Gravel Pits	TQ5782	1	1984
Essex Field Club	<i>Hyacinthoides non-scripta</i>	flowering plant	Bluebell	Wildlife and Countryside Act 1981: Schedule 8	Thurrock, Brick Kiln Wood	TQ5782	1	2007
Essex Field Club	<i>Hyacinthoides non-scripta</i>	flowering plant	Bluebell	Wildlife and Countryside Act 1981: Schedule 8	Thurrock, Belhus Country Park	TQ5682	1	1987
Essex Field Club	<i>Hyacinthoides non-scripta</i>	flowering plant	Bluebell	Wildlife and Countryside Act 1981: Schedule 8	BWCP: Swan Lake area, 3.28ha, centre 57088252	TQ5782	1	2000
Essex Field Club	<i>Hyacinthoides non-scripta</i>	flowering plant	Bluebell	Wildlife and Countryside Act 1981: Schedule 8	Aveley Central	TQ5680	1	2012
Essex Field Club	<i>Hyacinthoides non-scripta</i>	flowering plant	Bluebell	Wildlife and Countryside Act 1981: Schedule 8	BWCP Rng Wtr Wood	TQ5682	1	1979

Essex Field Club	<i>Hyacinthoides non-scripta</i>	flowering plant	Bluebell	Wildlife and Countryside Act 1981: Schedule 8	BWCP Rng Wtr Wd N	TQ5682	1	1995
Essex Field Club	<i>Hyacinthoides non-scripta</i>	flowering plant	Bluebell	Wildlife and Countryside Act 1981: Schedule 8	BWCP Brick Kiln Wood	TQ5782	2	1995
Essex Field Club	<i>Hyacinthoides non-scripta</i>	flowering plant	Bluebell	Wildlife and Countryside Act 1981: Schedule 8	Brickiln Wood	TQ571822	1	1979
Essex Field Club	<i>Hyacinthoides non-scripta</i>	flowering plant	Bluebell	Wildlife and Countryside Act 1981: Schedule 8	Belhus Woods Country Park E	TQ5782	1	2000
Essex Field Club	<i>Hyacinthoides non-scripta</i>	flowering plant	Bluebell	Wildlife and Countryside Act 1981: Schedule 8	Belhus Woods Country Park central	TQ5682	1	1999
Essex Field Club	<i>Hyacinthoides non-scripta</i>	flowering plant	Bluebell	Wildlife and Countryside Act 1981: Schedule 8	Belhus Park, Oak & Ash Woods	TQ5781	1	2002
Essex Field Club	<i>Hyacinthoides non-scripta</i>	flowering plant	Bluebell	Wildlife and Countryside Act 1981: Schedule 8	Aveley: Kenningtons, and town N	TQ5681	1	2002
Essex Field Club	<i>Hyacinthoides non-scripta</i>	flowering plant	Bluebell	Wildlife and Countryside Act 1981: Schedule 8	Aveley W	TQ5580	1	2012
Essex Field Club	<i>Hyacinthoides non-scripta</i>	flowering plant	Bluebell	Wildlife and Countryside Act 1981: Schedule 8	Aveley Lake South	TQ5581	1	2016
Essex Field Club	<i>Hyacinthoides non-scripta</i>	flowering plant	Bluebell	Wildlife and Countryside Act 1981: Schedule 8	Aveley Lake North	TQ5582	1	2016
Essex Field Club	<i>Hyacinthoides non-scripta</i>	flowering plant	Bluebell	Wildlife and Countryside Act 1981: Schedule 8	Aveley E, Sth Ockendon SW and M25 J30	TQ5780	1	2012
Essex Field Club	<i>Hyacinthoides non-scripta</i>	flowering plant	Bluebell	Wildlife and Countryside Act 1981: Schedule 8	BWCP Whitehall Wood	TQ5682	1	1979
Essex Field Club	<i>Hyacinthoides non-scripta</i>	flowering plant	Bluebell	Wildlife and Countryside Act 1981: Schedule 8	BWCP: Brick Kiln Wood, 2.55ha, centre 57158223	TQ5782	1	2000
Essex Field Club	<i>Hyacinthoides non-scripta</i>	flowering plant	Bluebell	Wildlife and Countryside Act 1981: Schedule 8	BWCP: Sunken Wetlands, 0.70ha, centre 57458285	TQ5782	1	2000
Essex Field Club	<i>Hyacinthoides non-scripta</i>	flowering plant	Bluebell	Wildlife and Countryside Act 1981: Schedule 8	BWCP: Rng Wtr Wd S, 5.53ha, centre 56588242	TQ5682	1	1999
Essex Field Club	<i>Hyacinthoides non-scripta</i>	flowering plant	Bluebell	Wildlife and Countryside Act 1981: Schedule 8	BWCP: Rng Wtr Wd N, 2.43ha, centre 56758256	TQ5682	1	2000
Essex Field Club	<i>Hyacinthoides non-scripta</i>	flowering plant	Bluebell	Wildlife and Countryside Act 1981: Schedule 8	BWCP: North field 2, 4.50ha, centre 56788271	TQ5682	1	2001

Essex Field Club	<i>Hyacinthoides non-scripta</i>	flowering plant	Bluebell	Wildlife and Countryside Act 1981: Schedule 8	BWCP: North field 1, 2.23ha, centre 56608266	TQ5682	1	2000
Essex Field Club	<i>Hyacinthoides non-scripta</i>	flowering plant	Bluebell	Wildlife and Countryside Act 1981: Schedule 8	BWCP: Little Bk Kn Wd, 3.25ha, centre 57048236	TQ5782	1	2000
Essex Field Club	<i>Hyacinthoides non-scripta</i>	flowering plant	Bluebell	Wildlife and Countryside Act 1981: Schedule 8	BWCP: Hunts Hill South, 11.03ha, centre 56518295	TQ5682	1	2001
Essex Field Club	<i>Hyacinthoides non-scripta</i>	flowering plant	Bluebell	Wildlife and Countryside Act 1981: Schedule 8	BWCP: First field, 2.03ha, centre 56958243	TQ5682	1	2000
Essex Field Club	<i>Hyacinthoides non-scripta</i>	flowering plant	Bluebell	Wildlife and Countryside Act 1981: Schedule 8	BWCP: Cockhide field, 4.10ha, centre 57108275	TQ5782	1	2000
Essex Field Club	<i>Hyacinthoides non-scripta</i>	flowering plant	Bluebell	Wildlife and Countryside Act 1981: Schedule 8	BWCP: Chimney field N, 1.53ha, centre 57258208	TQ5782	1	2001
Essex Field Club	<i>Hyacinthoides non-scripta</i>	flowering plant	Bluebell	Wildlife and Countryside Act 1981: Schedule 8	BWCP: Car park area, 1.80ha, centre 56538254	TQ5682	1	2000
Essex Field Club	<i>Hyacinthoides non-scripta</i>	flowering plant	Bluebell	Wildlife and Countryside Act 1981: Schedule 8	BWCP: Bumstead Mdw S, 9.30ha, centre 57388230	TQ5782	1	2001
Essex Field Club	<i>Hyacinthoides non-scripta</i>	flowering plant	Bluebell	Wildlife and Countryside Act 1981: Schedule 8	BWCP: Bumstead Mdw E, 1.85ha, centre 57528248	TQ5782	1	2001
Essex Birdwatching Society	<i>Hydrocoloeus minutus</i>	bird	Little Gull	Bern Convention: Appendix 2, Birds Directive: Annex 1, Convention on Migratory Species: AEW Annex II, Wildlife and Countryside Act 1981: Schedule 1 - Part 1	Belhus Woods CP	TQ5682	1	2014
Essex Birdwatching Society	<i>Jynx torquilla</i>	bird	Wryneck	Bern Convention: Appendix 2, Wildlife and Countryside Act 1981: Schedule 1 - Part 1	Belhus Woods CP	TQ5682	3	2014
Essex Birdwatching Society	<i>Jynx torquilla</i>	bird	Wryneck	Bern Convention: Appendix 2, Wildlife and Countryside Act 1981: Schedule 1 - Part 1	Bonnetts Wood	TQ5584	1	2019
Essex Birdwatching Society	<i>Lanius excubitor</i>	bird	Great Grey Shrike	Bern Convention: Appendix 2	Rainham, Berwick Wood	TQ5484	1	2017

Essex Birdwatching Society	<i>Larus argentatus</i>	bird	Herring Gull	Birds Directive: Annex 2.2, Convention on Migratory Species: AEWA Annex II	Belhus Woods CP	TQ5682	7	2016
Essex Birdwatching Society	<i>Larus argentatus</i>	bird	Herring Gull	Birds Directive: Annex 2.2, Convention on Migratory Species: AEWA Annex II	Belhus Woods Aveley CP	TQ5782	2	2020
Essex Birdwatching Society	<i>Larus argentatus</i>	bird	Herring Gull	Birds Directive: Annex 2.2, Convention on Migratory Species: AEWA Annex II	Belhus Wood CP	TQ5782	4	2017
Essex Birdwatching Society	<i>Larus argentatus</i>	bird	Herring Gull	Birds Directive: Annex 2.2, Convention on Migratory Species: AEWA Annex II	Belhus Wood CP	TQ5782	1	2013
Essex Birdwatching Society	<i>Larus argentatus</i>	bird	Herring Gull	Birds Directive: Annex 2.2, Convention on Migratory Species: AEWA Annex II	Belhus Park	TQ5781	1	2013
Essex Birdwatching Society	<i>Larus argentatus</i>	bird	Herring Gull	Birds Directive: Annex 2.2, Convention on Migratory Species: AEWA Annex II	A13 South Ockendon	TQ5780	1	2020
Essex Birdwatching Society	<i>Larus argentatus</i>	bird	Herring Gull	Birds Directive: Annex 2.2, Convention on Migratory Species: AEWA Annex II	A13 A1306 Wennington	TQ5480	2	2020
Essex Birdwatching Society	<i>Larus argentatus</i>	bird	Herring Gull	Birds Directive: Annex 2.2, Convention on Migratory Species: AEWA Annex II	Mardyke Valley, Stifford-Aveley	TQ5980	3	2014
Essex Birdwatching Society	<i>Larus argentatus</i>	bird	Herring Gull	Birds Directive: Annex 2.2, Convention on Migratory Species: AEWA Annex II	Rainham Marshes RSPB	TQ5481	1	2019
Essex Birdwatching Society	<i>Larus argentatus</i>	bird	Herring Gull	Birds Directive: Annex 2.2, Convention on Migratory Species: AEWA Annex II	Rainham, Berwick Glades	TQ5484	1	2017
Essex Birdwatching Society	<i>Larus argentatus</i>	bird	Herring Gull	Birds Directive: Annex 2.2, Convention on Migratory Species: AEWA Annex II	Rainham, Berwick Wood	TQ5484	1	2017
Essex Birdwatching Society	<i>Larus argentatus</i>	bird	Herring Gull	Birds Directive: Annex 2.2, Convention on Migratory Species: AEWA Annex II	South Ockendon	TQ5881	1	2020
Essex Birdwatching Society	<i>Larus argentatus</i>	bird	Herring Gull	Birds Directive: Annex 2.2, Convention on Migratory Species: AEWA Annex II	South Ockendon Hall	TQ5881	1	2019
Essex Birdwatching Society	<i>Larus argentatus</i>	bird	Herring Gull	Birds Directive: Annex 2.2, Convention on Migratory Species: AEWA Annex II	Belhus Woods CP	TQ5682	1	2015

Essex Birdwatching Society	<i>Larus argentatus</i>	bird	Herring Gull	Birds Directive: Annex 2.2, Convention on Migratory Species: AEWA Annex II	Mardyke Valley	TQ5980	3	2016
Essex Birdwatching Society	<i>Larus argentatus</i>	bird	Herring Gull	Birds Directive: Annex 2.2, Convention on Migratory Species: AEWA Annex II	Mardyke Valley	TQ5880	26	2019
Essex Birdwatching Society	<i>Larus argentatus</i>	bird	Herring Gull	Birds Directive: Annex 2.2, Convention on Migratory Species: AEWA Annex II	Mardyke Valley	TQ5880	20	2016
Essex Birdwatching Society	<i>Larus argentatus</i>	bird	Herring Gull	Birds Directive: Annex 2.2, Convention on Migratory Species: AEWA Annex II	M25 North Ockendon	TQ5884	1	2019
Essex Birdwatching Society	<i>Larus argentatus</i>	bird	Herring Gull	Birds Directive: Annex 2.2, Convention on Migratory Species: AEWA Annex II	M25 J30 A13 W Thurrock Aveley	TQ5780	1	2018
Essex Birdwatching Society	<i>Larus argentatus</i>	bird	Herring Gull	Birds Directive: Annex 2.2, Convention on Migratory Species: AEWA Annex II	M25 Belhus Woods	TQ5783	1	2018
Essex Birdwatching Society	<i>Larus argentatus</i>	bird	Herring Gull	Birds Directive: Annex 2.2, Convention on Migratory Species: AEWA Annex II	Little Belhus CP	TQ5882	1	2016
Essex Birdwatching Society	<i>Larus argentatus</i>	bird	Herring Gull	Birds Directive: Annex 2.2, Convention on Migratory Species: AEWA Annex II	Cranham Nature Reserve	TQ5785	1	2013
Essex Birdwatching Society	<i>Larus argentatus</i>	bird	Herring Gull	Birds Directive: Annex 2.2, Convention on Migratory Species: AEWA Annex II	Cranham Marsh	TQ5785	2	2016
Essex Birdwatching Society	<i>Larus argentatus</i>	bird	Herring Gull	Birds Directive: Annex 2.2, Convention on Migratory Species: AEWA Annex II	Cely Woods Aveley	TQ5583	1	2020
Essex Birdwatching Society	<i>Larus argentatus</i>	bird	Herring Gull	Birds Directive: Annex 2.2, Convention on Migratory Species: AEWA Annex II	Cely Woods	TQ5682	3	2019
Essex Birdwatching Society	<i>Larus argentatus</i>	bird	Herring Gull	Birds Directive: Annex 2.2, Convention on Migratory Species: AEWA Annex II	Belhus Woods CP	TQ5782	9	2019
Essex Birdwatching Society	<i>Larus argentatus</i>	bird	Herring Gull	Birds Directive: Annex 2.2, Convention on Migratory Species: AEWA Annex II	Belhus Woods CP	TQ5782	3	2016
Essex Birdwatching Society	<i>Larus argentatus</i>	bird	Herring Gull	Birds Directive: Annex 2.2, Convention on Migratory Species: AEWA Annex II	South Ockendon, Davy Down	TQ5880	1	2018

Essex Birdwatching Society	<i>Larus canus</i>	bird	Common Gull	Birds Directive: Annex 2.2, Convention on Migratory Species: AEWA Annex II	Belhus Wood CP	TQ5782	7	2013
Essex Birdwatching Society	<i>Larus canus</i>	bird	Common Gull	Birds Directive: Annex 2.2, Convention on Migratory Species: AEWA Annex II	Mardyke Valley	TQ5880	9	2019
Essex Birdwatching Society	<i>Larus canus</i>	bird	Common Gull	Birds Directive: Annex 2.2, Convention on Migratory Species: AEWA Annex II	Mardyke Valley	TQ5980	1	2016
Essex Birdwatching Society	<i>Larus canus</i>	bird	Common Gull	Birds Directive: Annex 2.2, Convention on Migratory Species: AEWA Annex II	Mardyke Valley, Davy Down-Aveley	TQ5980	2	2014
Essex Birdwatching Society	<i>Larus canus</i>	bird	Common Gull	Birds Directive: Annex 2.2, Convention on Migratory Species: AEWA Annex II	Mardyke Valley, Stifford - Aveley	TQ5980	6	2013
Essex Birdwatching Society	<i>Larus canus</i>	bird	Common Gull	Birds Directive: Annex 2.2, Convention on Migratory Species: AEWA Annex II	Mardyke Valley, Stifford-Aveley	TQ5980	2	2014
Essex Birdwatching Society	<i>Larus canus</i>	bird	Common Gull	Birds Directive: Annex 2.2, Convention on Migratory Species: AEWA Annex II	Rainham Marshes RSPB	TQ5480	3	2016
Essex Birdwatching Society	<i>Larus canus</i>	bird	Common Gull	Birds Directive: Annex 2.2, Convention on Migratory Species: AEWA Annex II	Belhus Woods CP	TQ5782	1	2016
Essex Birdwatching Society	<i>Larus canus</i>	bird	Common Gull	Birds Directive: Annex 2.2, Convention on Migratory Species: AEWA Annex II	Rainham Marshes RSPB	TQ5481	3	2019
Essex Birdwatching Society	<i>Larus canus</i>	bird	Common Gull	Birds Directive: Annex 2.2, Convention on Migratory Species: AEWA Annex II	South Ockendon Hall	TQ5881	1	2019
Essex Birdwatching Society	<i>Larus canus</i>	bird	Common Gull	Birds Directive: Annex 2.2, Convention on Migratory Species: AEWA Annex II	Mardyke Valley	TQ5880	4	2016
Essex Birdwatching Society	<i>Larus canus</i>	bird	Common Gull	Birds Directive: Annex 2.2, Convention on Migratory Species: AEWA Annex II	Hangmans Wood	TQ5780	1	2019
Essex Birdwatching Society	<i>Larus canus</i>	bird	Common Gull	Birds Directive: Annex 2.2, Convention on Migratory Species: AEWA Annex II	Belhus Wood CP	TQ5782	4	2017
Essex Birdwatching Society	<i>Larus canus</i>	bird	Common Gull	Birds Directive: Annex 2.2, Convention on Migratory Species: AEWA Annex II	Belhus Woods Aveley CP	TQ5782	1	2020

Essex Birdwatching Society	<i>Larus canus</i>	bird	Common Gull	Birds Directive: Annex 2.2, Convention on Migratory Species: AEWA Annex II	Belhus Woods Country Park	TQ5682	1	2013
Essex Birdwatching Society	<i>Larus canus</i>	bird	Common Gull	Birds Directive: Annex 2.2, Convention on Migratory Species: AEWA Annex II	Belhus Woods CP	TQ5682	6	2016
Essex Birdwatching Society	<i>Larus canus</i>	bird	Common Gull	Birds Directive: Annex 2.2, Convention on Migratory Species: AEWA Annex II	Belhus Woods CP	TQ5682	5	2015
Essex Birdwatching Society	<i>Larus canus</i>	bird	Common Gull	Birds Directive: Annex 2.2, Convention on Migratory Species: AEWA Annex II	Belhus Woods CP	TQ5782	10	2019
Essex Birdwatching Society	<i>Larus canus</i>	bird	Common Gull	Birds Directive: Annex 2.2, Convention on Migratory Species: AEWA Annex II	Corbets Tey, Stubbers OPC	TQ5784	1	2013
Essex Birdwatching Society	<i>Larus canus</i>	bird	Common Gull	Birds Directive: Annex 2.2, Convention on Migratory Species: AEWA Annex II	Corbets Tey, Stubbers OPC	TQ5784	2	2019
Essex Birdwatching Society	<i>Larus canus</i>	bird	Common Gull	Birds Directive: Annex 2.2, Convention on Migratory Species: AEWA Annex II	Cranham Marsh	TQ5785	1	2016
Essex Birdwatching Society	<i>Larus fuscus</i>	bird	Lesser Black-backed Gull	Birds Directive: Annex 2.2, Convention on Migratory Species: AEWA Annex II	Belhus Woods CP	TQ5682	9	2014
Essex Birdwatching Society	<i>Larus fuscus</i>	bird	Lesser Black-backed Gull	Birds Directive: Annex 2.2, Convention on Migratory Species: AEWA Annex II	Belhus Wood CP	TQ5782	1	2017
Essex Birdwatching Society	<i>Larus fuscus</i>	bird	Lesser Black-backed Gull	Birds Directive: Annex 2.2, Convention on Migratory Species: AEWA Annex II	Belhus Wood CP	TQ5782	4	2013
Essex Birdwatching Society	<i>Larus fuscus</i>	bird	Lesser Black-backed Gull	Birds Directive: Annex 2.2, Convention on Migratory Species: AEWA Annex II	Belhus Park	TQ5781	1	2013
Essex Birdwatching Society	<i>Larus fuscus</i>	bird	Lesser Black-backed Gull	Birds Directive: Annex 2.2, Convention on Migratory Species: AEWA Annex II	South Ockendon Hall	TQ5881	1	2019
Essex Birdwatching Society	<i>Larus fuscus</i>	bird	Lesser Black-backed Gull	Birds Directive: Annex 2.2, Convention on Migratory Species: AEWA Annex II	Belhus Woods CP	TQ5782	1	2016
Essex Birdwatching Society	<i>Larus fuscus</i>	bird	Lesser Black-backed Gull	Birds Directive: Annex 2.2, Convention on Migratory Species: AEWA Annex II	Belhus Woods CP	TQ5782	2	2019

Essex Birdwatching Society	<i>Larus fuscus</i>	bird	Lesser Black-backed Gull	Birds Directive: Annex 2.2, Convention on Migratory Species: AEWA Annex II	Cely Woods	TQ5682	1	2019
Essex Birdwatching Society	<i>Larus fuscus</i>	bird	Lesser Black-backed Gull	Birds Directive: Annex 2.2, Convention on Migratory Species: AEWA Annex II	Thurrock Services	TQ5780	1	2014
Essex Birdwatching Society	<i>Larus fuscus</i>	bird	Lesser Black-backed Gull	Birds Directive: Annex 2.2, Convention on Migratory Species: AEWA Annex II	South Ockendon, Davy Down	TQ5880	1	2018
Essex Birdwatching Society	<i>Larus fuscus</i>	bird	Lesser Black-backed Gull	Birds Directive: Annex 2.2, Convention on Migratory Species: AEWA Annex II	South Ockendon	TQ5881	1	2020
Essex Birdwatching Society	<i>Larus fuscus</i>	bird	Lesser Black-backed Gull	Birds Directive: Annex 2.2, Convention on Migratory Species: AEWA Annex II	Rainham, Berwick Wood	TQ5484	1	2017
Essex Birdwatching Society	<i>Larus fuscus</i>	bird	Lesser Black-backed Gull	Birds Directive: Annex 2.2, Convention on Migratory Species: AEWA Annex II	Rainham Marshes RSPB	TQ5481	2	2019
Essex Birdwatching Society	<i>Larus fuscus</i>	bird	Lesser Black-backed Gull	Birds Directive: Annex 2.2, Convention on Migratory Species: AEWA Annex II	Mardyke Valley, Stifford - Aveley	TQ5980	1	2013
Essex Birdwatching Society	<i>Larus fuscus</i>	bird	Lesser Black-backed Gull	Birds Directive: Annex 2.2, Convention on Migratory Species: AEWA Annex II	Mardyke Valley	TQ5980	1	2016
Essex Birdwatching Society	<i>Larus fuscus</i>	bird	Lesser Black-backed Gull	Birds Directive: Annex 2.2, Convention on Migratory Species: AEWA Annex II	Mardyke Valley	TQ5880	5	2018
Essex Birdwatching Society	<i>Larus fuscus</i>	bird	Lesser Black-backed Gull	Birds Directive: Annex 2.2, Convention on Migratory Species: AEWA Annex II	Mardyke Valley	TQ5880	2	2016
Essex Birdwatching Society	<i>Larus fuscus</i>	bird	Lesser Black-backed Gull	Birds Directive: Annex 2.2, Convention on Migratory Species: AEWA Annex II	M25 North Ockendon	TQ5884	1	2019
Essex Birdwatching Society	<i>Larus fuscus</i>	bird	Lesser Black-backed Gull	Birds Directive: Annex 2.2, Convention on Migratory Species: AEWA Annex II	M25 J30 A13 W Thurrock Aveley	TQ5780	1	2018
Essex Birdwatching Society	<i>Larus fuscus</i>	bird	Lesser Black-backed Gull	Birds Directive: Annex 2.2, Convention on Migratory Species: AEWA Annex II	M25 Belhus Woods	TQ5783	1	2018
Essex Birdwatching Society	<i>Larus fuscus</i>	bird	Lesser Black-backed Gull	Birds Directive: Annex 2.2, Convention on Migratory Species: AEWA Annex II	Cely Woods Aveley	TQ5583	2	2020

Essex Birdwatching Society	<i>Larus hyperboreus</i>	bird	Glaucous Gull	Convention on Migratory Species: AEWa Annex II	Rainham Marshes RSPB	TQ5481	1	2019
Essex Birdwatching Society	<i>Larus marinus</i>	bird	Great Black-backed Gull	Birds Directive: Annex 2.2, Convention on Migratory Species: AEWa Annex II	South Ockendon Hall	TQ5881	1	2019
Essex Birdwatching Society	<i>Larus marinus</i>	bird	Great Black-backed Gull	Birds Directive: Annex 2.2, Convention on Migratory Species: AEWa Annex II	South Ockendon	TQ5881	1	2020
Essex Birdwatching Society	<i>Larus marinus</i>	bird	Great Black-backed Gull	Birds Directive: Annex 2.2, Convention on Migratory Species: AEWa Annex II	Rainham Marshes RSPB	TQ5481	3	2019
Essex Birdwatching Society	<i>Larus melanocephalus</i>	bird		Bern Convention: Appendix 2, Birds Directive: Annex 1, Convention on Migratory Species: AEWa Annex II, Convention on Migratory Species: Appendix 2, Wildlife and Countryside Act 1981: Schedule 1 - Part 1	Corbets Tey, Stubbers OPC	TQ5784	1	2018
Essex Birdwatching Society	<i>Limosa limosa</i>	bird	Black-tailed Godwit	Birds Directive: Annex 2.2, Convention on Migratory Species: AEWa Annex II, Convention on Migratory Species: Appendix 2, Wildlife and Countryside Act 1981: Schedule 1 - Part 1	Belhus Woods CP	TQ5682	3	2014
Essex Birdwatching Society	<i>Limosa limosa</i>	bird	Black-tailed Godwit	Birds Directive: Annex 2.2, Convention on Migratory Species: AEWa Annex II, Convention on Migratory Species: Appendix 2, Wildlife and Countryside Act 1981: Schedule 1 - Part 1	Corbets Tey, Stubbers OPC	TQ5784	1	2018
Essex Birdwatching Society	<i>Limosa limosa</i>	bird	Black-tailed Godwit	Birds Directive: Annex 2.2, Convention on Migratory Species: AEWa Annex II, Convention on Migratory Species: Appendix 2, Wildlife and Countryside Act 1981: Schedule 1 - Part 1	Mardyke Valley	TQ5880	3	2019
Essex Birdwatching Society	<i>Linaria cannabina</i>	bird	Linnet	Bern Convention: Appendix 2	Mardyke Valley	TQ5880	22	2019
Essex Birdwatching Society	<i>Linaria cannabina</i>	bird	Linnet	Bern Convention: Appendix 2	Mardyke Valley	TQ5980	8	2016
Essex Birdwatching Society	<i>Linaria cannabina</i>	bird	Linnet	Bern Convention: Appendix 2	Mardyke Valley	TQ5880	14	2016

Essex Birdwatching Society	<i>Linaria cannabina</i>	bird	Linnet	Bern Convention: Appendix 2	M25 North Ockendon	TQ5884	1	2019
Essex Birdwatching Society	<i>Linaria cannabina</i>	bird	Linnet	Bern Convention: Appendix 2	Little Belhus CP	TQ5882	1	2019
Essex Birdwatching Society	<i>Linaria cannabina</i>	bird	Linnet	Bern Convention: Appendix 2	Mardyke Valley, Stifford - Aveley	TQ5980	4	2013
Essex Birdwatching Society	<i>Linaria cannabina</i>	bird	Linnet	Bern Convention: Appendix 2	Mardyke Valley, Stifford-Aveley	TQ5980	4	2014
Essex Birdwatching Society	<i>Linaria cannabina</i>	bird	Linnet	Bern Convention: Appendix 2	North Ockendon	TQ5884	1	2018
Essex Birdwatching Society	<i>Linaria cannabina</i>	bird	Linnet	Bern Convention: Appendix 2	South Ockendon	TQ5881	1	2020
Essex Birdwatching Society	<i>Linaria cannabina</i>	bird	Linnet	Bern Convention: Appendix 2	Sunnings Lane Stubbers OPC Corbets Tey	TQ5784	1	2020
Essex Birdwatching Society	<i>Linaria cannabina</i>	bird	Linnet	Bern Convention: Appendix 2	Thames Chase	TQ5885	6	2014
Essex Birdwatching Society	<i>Linaria cannabina</i>	bird	Linnet	Bern Convention: Appendix 2	Thurrock Services	TQ5780	1	2014
Essex Birdwatching Society	<i>Linaria cannabina</i>	bird	Linnet	Bern Convention: Appendix 2	Little Belhus CP	TQ5882	4	2016
Essex Birdwatching Society	<i>Linaria cannabina</i>	bird	Linnet	Bern Convention: Appendix 2	Little Belhus Country Park	TQ5882	2	2017
Essex Birdwatching Society	<i>Linaria cannabina</i>	bird	Linnet	Bern Convention: Appendix 2	Belhus Wood CP	TQ5782	4	2013
Essex Birdwatching Society	<i>Linaria cannabina</i>	bird	Linnet	Bern Convention: Appendix 2	Belhus Wood CP	TQ5782	7	2017
Essex Birdwatching Society	<i>Linaria cannabina</i>	bird	Linnet	Bern Convention: Appendix 2	Belhus Woods Aveley CP	TQ5782	3	2020

Essex Birdwatching Society	<i>Linaria cannabina</i>	bird	Linnet	Bern Convention: Appendix 2	Belhus Woods CP	TQ5682	19	2016
Essex Birdwatching Society	<i>Linaria cannabina</i>	bird	Linnet	Bern Convention: Appendix 2	Belhus Woods CP	TQ5682	11	2015
Essex Birdwatching Society	<i>Linaria cannabina</i>	bird	Linnet	Bern Convention: Appendix 2	Belhus Woods CP	TQ5782	6	2016
Essex Birdwatching Society	<i>Linaria cannabina</i>	bird	Linnet	Bern Convention: Appendix 2	Belhus Woods CP	TQ5782	28	2020
Essex Birdwatching Society	<i>Linaria cannabina</i>	bird	Linnet	Bern Convention: Appendix 2	Cranham Marsh	TQ5785	1	2014
Essex Birdwatching Society	<i>Linaria cannabina</i>	bird	Linnet	Bern Convention: Appendix 2	Corbets Tey, Stubbers OPC	TQ5784	1	2013
Essex Birdwatching Society	<i>Linaria cannabina</i>	bird	Linnet	Bern Convention: Appendix 2	Cely Woods	TQ5682	2	2019
Essex Birdwatching Society	<i>Linaria cannabina</i>	bird	Linnet	Bern Convention: Appendix 2	Bonnetts Wood Upminster	TQ5484	13	2020
Essex Birdwatching Society	<i>Linaria cannabina</i>	bird	Linnet	Bern Convention: Appendix 2	Bonnetts Wood	TQ5584	3	2019
EFC/EARG	<i>Lissotriton vulgaris</i>	amphibian	Smooth Newt	Bern Convention: Appendix 3, Wildlife and Countryside Act 1981: Schedule 5 Section 9.5a	Thurrock	TQ571815	1	2009
EFC/EARG	<i>Lissotriton vulgaris</i>	amphibian	Smooth Newt	Bern Convention: Appendix 3, Wildlife and Countryside Act 1981: Schedule 5 Section 9.5a	South Ockendon	TQ581829	2	2019
EFC/EARG	<i>Lissotriton vulgaris</i>	amphibian	Smooth Newt	Bern Convention: Appendix 3, Wildlife and Countryside Act 1981: Schedule 5 Section 9.5a	South Ockendon	TQ571814	1	2009
EFC/EARG	<i>Lissotriton vulgaris</i>	amphibian	Smooth Newt	Bern Convention: Appendix 3, Wildlife and Countryside Act 1981: Schedule 5 Section 9.5a	Ockendon	TQ585812	1	2012
EFC/EARG	<i>Lissotriton vulgaris</i>	amphibian	Smooth Newt	Bern Convention: Appendix 3, Wildlife and Countryside Act 1981: Schedule 5 Section 9.5a	Dilkes Park, South Ockendon	TQ5881	1	2002

EFC/EARG	<i>Lissotriton vulgaris</i>	amphibian	Smooth Newt	Bern Convention: Appendix 3, Wildlife and Countryside Act 1981: Schedule 5 Section 9.5a	A13 near Junction with M25	TQ576802	1	2015
Essex Birdwatching Society	<i>Loxia curvirostra</i>	bird	Crossbill	Bern Convention: Appendix 2, Wildlife and Countryside Act 1981: Schedule 1 - Part 1	Belhus Wood CP	TQ5782	1	2013
Essex Birdwatching Society	<i>Loxia curvirostra</i>	bird	Crossbill	Bern Convention: Appendix 2, Wildlife and Countryside Act 1981: Schedule 1 - Part 1	Belhus Woods Aveley CP	TQ5782	1	2020
Essex Birdwatching Society	<i>Loxia curvirostra</i>	bird	Crossbill	Bern Convention: Appendix 2, Wildlife and Countryside Act 1981: Schedule 1 - Part 1	Belhus Woods CP	TQ5682	1	2015
Essex Birdwatching Society	<i>Loxia curvirostra</i>	bird	Crossbill	Bern Convention: Appendix 2, Wildlife and Countryside Act 1981: Schedule 1 - Part 1	Bonnetts Wood	TQ5584	1	2019
Essex Birdwatching Society	<i>Loxia curvirostra</i>	bird	Crossbill	Bern Convention: Appendix 2, Wildlife and Countryside Act 1981: Schedule 1 - Part 1	Belhus Woods CP	TQ5782	1	2015
Essex Field Club	<i>Lucanus cervus</i>	insect - beetle (Coleoptera)	Stag Beetle	Bern Convention: Appendix 3, Habitats Directive: Annex 2 - non-priority species, Wildlife and Countryside Act 1981: Schedule 5 Section 9.5a	Sir Henry's car park	TQ563816	1	2016
EFC Schemes	<i>Lucanus cervus</i>	insect - beetle (Coleoptera)	Stag Beetle	Bern Convention: Appendix 3, Habitats Directive: Annex 2 - non-priority species, Wildlife and Countryside Act 1981: Schedule 5 Section 9.5a	Aveley	TQ564824	1	2018
Essex Birdwatching Society	<i>Lullula arborea</i>	bird	Woodlark	Birds Directive: Annex 1, Wildlife and Countryside Act 1981: Schedule 1 - Part 1	Belhus Woods CP	TQ5782	2	2018
Essex Birdwatching Society	<i>Luscinia megarhynchos</i>	bird	Nightingale	Bern Convention: Appendix 2	Sunnings Lane Stubbers OPC Corbets Tey	TQ5784	4	2020
Essex Birdwatching Society	<i>Luscinia megarhynchos</i>	bird	Nightingale	Bern Convention: Appendix 2	Thames Chase, Cely Woods	TQ5583	2	2014
Essex Birdwatching Society	<i>Luscinia megarhynchos</i>	bird	Nightingale	Bern Convention: Appendix 2	Cely Woods Aveley	TQ5583	1	2020
Essex Birdwatching Society	<i>Luscinia megarhynchos</i>	bird	Nightingale	Bern Convention: Appendix 2	Bonnetts Wood	TQ5584	2	2019

Essex Birdwatching Society	<i>Luscinia megarhynchos</i>	bird	Nightingale	Bern Convention: Appendix 2	Belhus Woods CP	TQ5782	3	2019
Essex Birdwatching Society	<i>Luscinia megarhynchos</i>	bird	Nightingale	Bern Convention: Appendix 2	Belhus Woods CP	TQ5682	3	2014
Essex Birdwatching Society	<i>Lymnocyptes minimus</i>	bird	Jack Snipe	Birds Directive: Annex 2.1, Convention on Migratory Species: AEWA Annex II, Convention on Migratory Species: Appendix 2	Mardyke Valley	TQ5880	2	2019
Essex Birdwatching Society	<i>Lymnocyptes minimus</i>	bird	Jack Snipe	Birds Directive: Annex 2.1, Convention on Migratory Species: AEWA Annex II, Convention on Migratory Species: Appendix 2	Belhus Woods CP	TQ5782	1	2018
Essex Birdwatching Society	<i>Lymnocyptes minimus</i>	bird	Jack Snipe	Birds Directive: Annex 2.1, Convention on Migratory Species: AEWA Annex II, Convention on Migratory Species: Appendix 2	Belhus Wood CP	TQ5782	2	2013
Essex Field Club	<i>Meles meles</i>	terrestrial mammal	Badger	Bern Convention: Appendix 3, Protection of Badgers Act: Protection of Badgers Act (1992)	TQ569806	TQ569806	6	2013
Essex Field Club	<i>Meles meles</i>	terrestrial mammal	Badger	Bern Convention: Appendix 3, Protection of Badgers Act: Protection of Badgers Act (1992)	TQ571802	TQ571802	6	1997
Essex Field Club	<i>Meles meles</i>	terrestrial mammal	Badger	Bern Convention: Appendix 3, Protection of Badgers Act: Protection of Badgers Act (1992)	TQ575805	TQ575805	6	1997
Essex Field Club	<i>Meles meles</i>	terrestrial mammal	Badger	Bern Convention: Appendix 3, Protection of Badgers Act: Protection of Badgers Act (1992)	TQ578805	TQ578805	17	1998
Essex Field Club	<i>Meles meles</i>	terrestrial mammal	Badger	Bern Convention: Appendix 3, Protection of Badgers Act: Protection of Badgers Act (1992)	TQ579801	TQ579801	5	1996
Essex Field Club	<i>Meles meles</i>	terrestrial mammal	Badger	Bern Convention: Appendix 3, Protection of Badgers Act: Protection of Badgers Act (1992)	Wennington A1306	TQ5481	1	2015
Essex Field Club	<i>Meles meles</i>	terrestrial mammal	Badger	Bern Convention: Appendix 3, Protection of Badgers Act: Protection of Badgers Act (1992)	TQ569804	TQ569804	6	2013
Essex Field Club	<i>Meles meles</i>	terrestrial mammal	Badger	Bern Convention: Appendix 3, Protection of Badgers Act: Protection of Badgers Act (1992)	TQ566807	TQ566807	6	2013

Essex Field Club	<i>Meles meles</i>	terrestrial mammal	Badger	Bern Convention: Appendix 3, Protection of Badgers Act: Protection of Badgers Act (1992)	Land between Stifford road and Ship Lane, Aveley	TQ569800	2	2016
Essex Field Club	<i>Meles meles</i>	terrestrial mammal	Badger	Bern Convention: Appendix 3, Protection of Badgers Act: Protection of Badgers Act (1992)	M25, North Ockendon	TQ5884	1	2019
Essex Field Club	<i>Meles meles</i>	terrestrial mammal	Badger	Bern Convention: Appendix 3, Protection of Badgers Act: Protection of Badgers Act (1992)	TQ541841	TQ541841	1	1999
Essex Field Club	<i>Meles meles</i>	terrestrial mammal	Badger	Bern Convention: Appendix 3, Protection of Badgers Act: Protection of Badgers Act (1992)	TQ555800	TQ555800	4	1999
Essex Field Club	<i>Meles meles</i>	terrestrial mammal	Badger	Bern Convention: Appendix 3, Protection of Badgers Act: Protection of Badgers Act (1992)	TQ555821	TQ555821	1	2016
Essex Field Club	<i>Meles meles</i>	terrestrial mammal	Badger	Bern Convention: Appendix 3, Protection of Badgers Act: Protection of Badgers Act (1992)	TQ565825	TQ565825	1	1997
Essex Birdwatching Society	<i>Mergellus albellus</i>	bird	Smew	Bern Convention: Appendix 2, Birds Directive: Annex 1, Convention on Migratory Species: AEWA Annex II, Convention on Migratory Species: Appendix 2	Belhus Woods CP	TQ5682	1	2013
Essex Birdwatching Society	<i>Mergellus albellus</i>	bird	Smew	Bern Convention: Appendix 2, Birds Directive: Annex 1, Convention on Migratory Species: AEWA Annex II, Convention on Migratory Species: Appendix 2	Ingrebourne Valley	TQ5485	1	2013
Essex Birdwatching Society	<i>Mergellus albellus</i>	bird	Smew	Bern Convention: Appendix 2, Birds Directive: Annex 1, Convention on Migratory Species: AEWA Annex II, Convention on Migratory Species: Appendix 2	Berwick Ponds	TQ5483	1	2013
Essex Birdwatching Society	<i>Mergus merganser</i>	bird	Goosander	Birds Directive: Annex 2.2, Convention on Migratory Species: AEWA Annex II, Convention on Migratory Species: Appendix 2	South Ockenden, Mollands Lane	TQ5982	1	2016
Essex Birdwatching Society	<i>Mergus merganser</i>	bird	Goosander	Birds Directive: Annex 2.2, Convention on Migratory Species: AEWA Annex II, Convention on Migratory Species: Appendix 2	Aveley, Kennington Park	TQ5681	3	2014

Essex Birdwatching Society	<i>Mergus merganser</i>	bird	Goosander	Birds Directive: Annex 2.2, Convention on Migratory Species: AEWA Annex II, Convention on Migratory Species: Appendix 2	Aveley	TQ5680	1	2017
Essex Birdwatching Society	<i>Milvus milvus</i>	bird	Red Kite	Birds Directive: Annex 1, Convention on Migratory Species: Appendix 2, EC Cites: Annex A, Wildlife and Countryside Act 1981: Schedule 1 - Part 1	Mardyke Valley	TQ5880	1	2018
Essex Birdwatching Society	<i>Milvus milvus</i>	bird	Red Kite	Birds Directive: Annex 1, Convention on Migratory Species: Appendix 2, EC Cites: Annex A, Wildlife and Countryside Act 1981: Schedule 1 - Part 1	Mardyke Valley	TQ5880	1	2014
Essex Birdwatching Society	<i>Milvus milvus</i>	bird	Red Kite	Birds Directive: Annex 1, Convention on Migratory Species: Appendix 2, EC Cites: Annex A, Wildlife and Countryside Act 1981: Schedule 1 - Part 1	Little Belhus CP	TQ5882	1	2019
Essex Birdwatching Society	<i>Milvus milvus</i>	bird	Red Kite	Birds Directive: Annex 1, Convention on Migratory Species: Appendix 2, EC Cites: Annex A, Wildlife and Countryside Act 1981: Schedule 1 - Part 1	Little Belhus CP	TQ5882	1	2016
Essex Birdwatching Society	<i>Milvus milvus</i>	bird	Red Kite	Birds Directive: Annex 1, Convention on Migratory Species: Appendix 2, EC Cites: Annex A, Wildlife and Countryside Act 1981: Schedule 1 - Part 1	Bonnetts Wood Upminster	TQ5484	1	2020
Essex Birdwatching Society	<i>Milvus milvus</i>	bird	Red Kite	Birds Directive: Annex 1, Convention on Migratory Species: Appendix 2, EC Cites: Annex A, Wildlife and Countryside Act 1981: Schedule 1 - Part 1	Belhus Woods CP	TQ5782	1	2015
Essex Birdwatching Society	<i>Milvus milvus</i>	bird	Red Kite	Birds Directive: Annex 1, Convention on Migratory Species: Appendix 2, EC Cites: Annex A, Wildlife and Countryside Act 1981: Schedule 1 - Part 1	Belhus Woods CP	TQ5682	1	2014

Essex Birdwatching Society	<i>Milvus milvus</i>	bird	Red Kite	Birds Directive: Annex 1, Convention on Migratory Species: Appendix 2, EC Cites: Annex A, Wildlife and Countryside Act 1981: Schedule 1 - Part 1	Mardyke Valley, Davy Down-Aveley	TQ5980	1	2014
Essex Birdwatching Society	<i>Milvus milvus</i>	bird	Red Kite	Birds Directive: Annex 1, Convention on Migratory Species: Appendix 2, EC Cites: Annex A, Wildlife and Countryside Act 1981: Schedule 1 - Part 1	Mardyke Valley, Stifford-Aveley	TQ5980	1	2014
Essex Birdwatching Society	<i>Milvus milvus</i>	bird	Red Kite	Birds Directive: Annex 1, Convention on Migratory Species: Appendix 2, EC Cites: Annex A, Wildlife and Countryside Act 1981: Schedule 1 - Part 1	TQ5782	TQ5782	1	2015
Essex Birdwatching Society	<i>Milvus milvus</i>	bird	Red Kite	Birds Directive: Annex 1, Convention on Migratory Species: Appendix 2, EC Cites: Annex A, Wildlife and Countryside Act 1981: Schedule 1 - Part 1	Upminster, Bonnets Wood	TQ5584	1	2016
Essex Birdwatching Society	<i>Milvus milvus</i>	bird	Red Kite	Birds Directive: Annex 1, Convention on Migratory Species: Appendix 2, EC Cites: Annex A, Wildlife and Countryside Act 1981: Schedule 1 - Part 1	Wennington	TQ5481	1	2013
Essex Birdwatching Society	<i>Milvus milvus</i>	bird	Red Kite	Birds Directive: Annex 1, Convention on Migratory Species: Appendix 2, EC Cites: Annex A, Wildlife and Countryside Act 1981: Schedule 1 - Part 1	Wennington	TQ5481	1	2019
Essex Birdwatching Society	<i>Motacilla alba</i>	bird	Pied Wagtail	Bern Convention: Appendix 2	Mardyke Valley	TQ5880	41	2016
Essex Birdwatching Society	<i>Motacilla alba</i>	bird	Pied Wagtail	Bern Convention: Appendix 2	Mardyke Valley, Stifford-Aveley	TQ5980	12	2014
Essex Birdwatching Society	<i>Motacilla alba</i>	bird	Pied Wagtail	Bern Convention: Appendix 2	Mardyke Valley	TQ5880	52	2019
Essex Birdwatching Society	<i>Motacilla alba</i>	bird	Pied Wagtail	Bern Convention: Appendix 2	Mardyke Valley	TQ5980	17	2016

Essex Birdwatching Society	<i>Motacilla alba</i>	bird	Pied Wagtail	Bern Convention: Appendix 2	Mardyke Valley, Davy Down-Aveley	TQ5980	2	2014
Essex Birdwatching Society	<i>Motacilla alba</i>	bird	Pied Wagtail	Bern Convention: Appendix 2	Mardyke Valley, Stifford - Aveley	TQ5980	22	2013
Essex Birdwatching Society	<i>Motacilla alba</i>	bird	Pied Wagtail	Bern Convention: Appendix 2	Rainham Marshes RSPB	TQ5481	1	2019
Essex Birdwatching Society	<i>Motacilla alba</i>	bird	Pied Wagtail	Bern Convention: Appendix 2	M25 North Ockendon	TQ5884	1	2019
Essex Birdwatching Society	<i>Motacilla alba</i>	bird	Pied Wagtail	Bern Convention: Appendix 2	Corbets Tey, South Essex Crematorium	TQ5685	1	2013
Essex Birdwatching Society	<i>Motacilla alba</i>	bird	Pied Wagtail	Bern Convention: Appendix 2	Belhus Woods Aveley CP	TQ5782	2	2020
Essex Birdwatching Society	<i>Motacilla alba</i>	bird	Pied Wagtail	Bern Convention: Appendix 2	Belhus Wood CP	TQ5782	1	2017
Essex Birdwatching Society	<i>Motacilla alba</i>	bird	Pied Wagtail	Bern Convention: Appendix 2	Belhus Woods CP	TQ5682	19	2016
Essex Birdwatching Society	<i>Motacilla alba</i>	bird	Pied Wagtail	Bern Convention: Appendix 2	Belhus Woods CP	TQ5682	5	2015
Essex Birdwatching Society	<i>Motacilla alba</i>	bird	Pied Wagtail	Bern Convention: Appendix 2	Belhus Woods CP	TQ5782	7	2016
Essex Birdwatching Society	<i>Motacilla alba</i>	bird	Pied Wagtail	Bern Convention: Appendix 2	Belhus Woods CP	TQ5782	18	2019
Essex Birdwatching Society	<i>Motacilla alba</i>	bird	Pied Wagtail	Bern Convention: Appendix 2	Bonnetts Wood	TQ5584	2	2019
Essex Birdwatching Society	<i>Motacilla alba</i>	bird	Pied Wagtail	Bern Convention: Appendix 2	Belhus Wood CP	TQ5782	4	2013
Essex Birdwatching Society	<i>Motacilla alba</i>	bird	Pied Wagtail	Bern Convention: Appendix 2	Cely Woods	TQ5682	1	2019

Essex Birdwatching Society	<i>Motacilla cinerea</i>	bird	Grey Wagtail	Bern Convention: Appendix 2	Mardyke Valley	TQ5980	9	2016
Essex Birdwatching Society	<i>Motacilla cinerea</i>	bird	Grey Wagtail	Bern Convention: Appendix 2	Mardyke Valley, Davy Down-Aveley	TQ5980	2	2014
Essex Birdwatching Society	<i>Motacilla cinerea</i>	bird	Grey Wagtail	Bern Convention: Appendix 2	Mardyke Valley, Stifford - Aveley	TQ5980	22	2013
Essex Birdwatching Society	<i>Motacilla cinerea</i>	bird	Grey Wagtail	Bern Convention: Appendix 2	Mardyke Valley, Stifford-Aveley	TQ5980	16	2014
Essex Birdwatching Society	<i>Motacilla cinerea</i>	bird	Grey Wagtail	Bern Convention: Appendix 2	Rainham, Berwick Glades	TQ5484	1	2017
Essex Birdwatching Society	<i>Motacilla cinerea</i>	bird	Grey Wagtail	Bern Convention: Appendix 2	Thames Chase	TQ5885	1	2013
Essex Birdwatching Society	<i>Motacilla cinerea</i>	bird	Grey Wagtail	Bern Convention: Appendix 2	South Ockendon	TQ5881	1	2020
Essex Birdwatching Society	<i>Motacilla cinerea</i>	bird	Grey Wagtail	Bern Convention: Appendix 2	Corbets Tey, Stubbers OPC	TQ5784	2	2016
Essex Birdwatching Society	<i>Motacilla cinerea</i>	bird	Grey Wagtail	Bern Convention: Appendix 2	Cely Woods	TQ5682	1	2019
Essex Birdwatching Society	<i>Motacilla cinerea</i>	bird	Grey Wagtail	Bern Convention: Appendix 2	Bonnetts Wood Upminster	TQ5484	1	2020
Essex Birdwatching Society	<i>Motacilla cinerea</i>	bird	Grey Wagtail	Bern Convention: Appendix 2	Bonnetts Wood	TQ5584	2	2019
Essex Birdwatching Society	<i>Motacilla cinerea</i>	bird	Grey Wagtail	Bern Convention: Appendix 2	Belhus Woods CP	TQ5782	3	2019
Essex Birdwatching Society	<i>Motacilla cinerea</i>	bird	Grey Wagtail	Bern Convention: Appendix 2	Belhus Woods CP	TQ5682	1	2014
Essex Birdwatching Society	<i>Motacilla cinerea</i>	bird	Grey Wagtail	Bern Convention: Appendix 2	Belhus Wood CP	TQ5782	1	2017

Essex Birdwatching Society	<i>Motacilla cinerea</i>	bird	Grey Wagtail	Bern Convention: Appendix 2	Belhus Wood CP	TQ5782	4	2013
Essex Birdwatching Society	<i>Motacilla cinerea</i>	bird	Grey Wagtail	Bern Convention: Appendix 2	Mardyke Valley	TQ5880	27	2016
Essex Birdwatching Society	<i>Motacilla cinerea</i>	bird	Grey Wagtail	Bern Convention: Appendix 2	Mardyke Valley	TQ5880	35	2019
Essex Birdwatching Society	<i>Motacilla cinerea</i>	bird	Grey Wagtail	Bern Convention: Appendix 2	Thurrock, Lakeside Retail Park	TQ5780	1	2018
Essex Birdwatching Society	<i>Motacilla cinerea</i>	bird	Grey Wagtail	Bern Convention: Appendix 2	Upminster, Bonnetts Wood	TQ5584	1	2019
Essex Birdwatching Society	<i>Motacilla cinerea</i>	bird	Grey Wagtail	Bern Convention: Appendix 2	Upminster, Parklands	TQ5585	1	2014
Essex Birdwatching Society	<i>Motacilla flava</i>	bird	Yellow Wagtail	Bern Convention: Appendix 2	Thames Chase	TQ5885	1	2014
Essex Birdwatching Society	<i>Motacilla flava</i>	bird	Yellow Wagtail	Bern Convention: Appendix 2	Mardyke Valley, Stifford - Aveley	TQ5980	1	2013
Essex Birdwatching Society	<i>Motacilla flava</i>	bird	Yellow Wagtail	Bern Convention: Appendix 2	Mardyke Valley	TQ5980	3	2016
Essex Birdwatching Society	<i>Motacilla flava</i>	bird	Yellow Wagtail	Bern Convention: Appendix 2	Mardyke Valley	TQ5880	17	2019
Essex Birdwatching Society	<i>Motacilla flava</i>	bird	Yellow Wagtail	Bern Convention: Appendix 2	Mardyke Valley	TQ5880	4	2016
Essex Birdwatching Society	<i>Motacilla flava</i>	bird	Yellow Wagtail	Bern Convention: Appendix 2	Little Belhus CP	TQ5882	1	2016
Essex Birdwatching Society	<i>Motacilla flava</i>	bird	Yellow Wagtail	Bern Convention: Appendix 2	Corbets Tey, Stubbers OPC	TQ5784	1	2019
Essex Birdwatching Society	<i>Motacilla flava</i>	bird	Yellow Wagtail	Bern Convention: Appendix 2	Corbets Tey, Stubbers OPC	TQ5784	2	2016

Essex Birdwatching Society	<i>Motacilla flava</i>	bird	Yellow Wagtail	Bern Convention: Appendix 2	Belhus Wood CP	TQ5782	1	2013
Essex Birdwatching Society	<i>Motacilla flava</i>	bird	Yellow Wagtail	Bern Convention: Appendix 2	Belhus Woods CP	TQ5682	3	2014
Essex Birdwatching Society	<i>Motacilla flava</i>	bird	Yellow Wagtail	Bern Convention: Appendix 2	Belhus Woods CP	TQ5782	1	2019
Essex Birdwatching Society	<i>Motacilla flava</i>	bird	Yellow Wagtail	Bern Convention: Appendix 2	Bonnetts Wood	TQ5584	3	2019
Essex Birdwatching Society	<i>Motacilla flava</i>	bird	Yellow Wagtail	Bern Convention: Appendix 2	Bonnetts Wood Upminster	TQ5484	3	2020
Essex Birdwatching Society	<i>Muscicapa striata</i>	bird	Spotted Flycatcher	Bern Convention: Appendix 2, Convention on Migratory Species: Appendix 2	Upminster, Bonnetts Wood	TQ5584	1	2018
Essex Birdwatching Society	<i>Muscicapa striata</i>	bird	Spotted Flycatcher	Bern Convention: Appendix 2, Convention on Migratory Species: Appendix 2	Mardyke Valley, Stifford-Aveley	TQ5980	1	2014
Essex Birdwatching Society	<i>Muscicapa striata</i>	bird	Spotted Flycatcher	Bern Convention: Appendix 2, Convention on Migratory Species: Appendix 2	Mardyke Valley	TQ5880	3	2016
Essex Birdwatching Society	<i>Muscicapa striata</i>	bird	Spotted Flycatcher	Bern Convention: Appendix 2, Convention on Migratory Species: Appendix 2	Cranham Marsh	TQ5785	1	2014
Essex Birdwatching Society	<i>Muscicapa striata</i>	bird	Spotted Flycatcher	Bern Convention: Appendix 2, Convention on Migratory Species: Appendix 2	Mardyke Valley	TQ5980	2	2016
Essex Birdwatching Society	<i>Muscicapa striata</i>	bird	Spotted Flycatcher	Bern Convention: Appendix 2, Convention on Migratory Species: Appendix 2	Belhus Woods CP	TQ5782	1	2019
Essex Birdwatching Society	<i>Muscicapa striata</i>	bird	Spotted Flycatcher	Bern Convention: Appendix 2, Convention on Migratory Species: Appendix 2	Belhus Woods CP	TQ5682	10	2014
Essex Field Club	<i>Mustela erminea</i>	terrestrial mammal	Stoat	Bern Convention: Appendix 3	TQ565825	TQ565825	1	1997
Essex Field Club	<i>Mustela erminea</i>	terrestrial mammal	Stoat	Bern Convention: Appendix 3	TQ545841	TQ545841	1	2001
Essex Field Club	<i>Mustela nivalis</i>	terrestrial mammal	Weasel	Bern Convention: Appendix 3	TQ545835	TQ545835	1	1998

Essex Field Club	<i>Mustela nivalis</i>	terrestrial mammal	Weasel	Bern Convention: Appendix 3	TQ565825	TQ565825	1	1997
Essex Field Club	<i>Mustela nivalis</i>	terrestrial mammal	Weasel	Bern Convention: Appendix 3	TQ565842	TQ565842	1	1998
Essex Field Club	<i>Mustela nivalis</i>	terrestrial mammal	Weasel	Bern Convention: Appendix 3	TQ573825	TQ573825	1	2005
Essex Field Club	<i>Myotis daubentonii</i>	terrestrial mammal	Daubenton's Bat	Bern Convention: Appendix 2, Convention on Migratory Species: Appendix 2, Convention on Migratory Species: EUROBATS Annex I, Habitats Directive: Annex 4, The Conservation of Habitats and Species Regulations 2010: Schedule 2, Wildlife and Countryside Act 1981: Schedule 5 Section 9.4b, Wildlife and Countryside Act 1981: Schedule 5 Section 9.4c, Wildlife and Countryside Act 1981: Schedule 5 Section 9.5a	TQ555821	TQ555821	1	2016
EFC/EARG	<i>Natrix helvetica</i>	reptile	Grass Snake	Bern Convention: Appendix 3, Wildlife and Countryside Act 1981: Schedule 5 Section 9.1 (killing/injuring), Wildlife and Countryside Act 1981: Schedule 5 Section 9.5a	Whitehall Wood	TQ570826	1	1986
EFC/EARG	<i>Natrix helvetica</i>	reptile	Grass Snake	Bern Convention: Appendix 3, Wildlife and Countryside Act 1981: Schedule 5 Section 9.1 (killing/injuring), Wildlife and Countryside Act 1981: Schedule 5 Section 9.5a	South Ockendon	TQ582825	1	2019
EFC/EARG	<i>Natrix helvetica</i>	reptile	Grass Snake	Bern Convention: Appendix 3, Wildlife and Countryside Act 1981: Schedule 5 Section 9.1 (killing/injuring), Wildlife and Countryside Act 1981: Schedule 5 Section 9.5a	Hangmans Wood, S. Ockendon (old sand pit)	TQ577802	1	2009
EFC/EARG	<i>Natrix helvetica</i>	reptile	Grass Snake	Bern Convention: Appendix 3, Wildlife and Countryside Act 1981: Schedule 5 Section 9.1 (killing/injuring), Wildlife and Countryside Act 1981: Schedule 5 Section 9.5a	Aveley	TQ563802	2	2012
Essex Field Club	<i>Neomys fodiens</i>	terrestrial mammal	Water Shrew	Bern Convention: Appendix 3	TQ541841	TQ541841	1	1972

Essex Birdwatching Society	<i>Netta rufina</i>	bird	Red-crested Pochard	Birds Directive: Annex 2.2, Convention on Migratory Species: AEW Annex II, Convention on Migratory Species: Appendix 2	Mardyke Valley	TQ5880	2	2018
Essex Birdwatching Society	<i>Netta rufina</i>	bird	Red-crested Pochard	Birds Directive: Annex 2.2, Convention on Migratory Species: AEW Annex II, Convention on Migratory Species: Appendix 2	Ingrebourne Valley	TQ5485	1	2014
Essex Birdwatching Society	<i>Netta rufina</i>	bird	Red-crested Pochard	Birds Directive: Annex 2.2, Convention on Migratory Species: AEW Annex II, Convention on Migratory Species: Appendix 2	Berwick Ponds	TQ5483	1	2013
Essex Birdwatching Society	<i>Netta rufina</i>	bird	Red-crested Pochard	Birds Directive: Annex 2.2, Convention on Migratory Species: AEW Annex II, Convention on Migratory Species: Appendix 2	Belhus Woods CP	TQ5782	1	2015
Essex Birdwatching Society	<i>Netta rufina</i>	bird	Red-crested Pochard	Birds Directive: Annex 2.2, Convention on Migratory Species: AEW Annex II, Convention on Migratory Species: Appendix 2	Belhus Woods CP	TQ5682	1	2015
Essex Birdwatching Society	<i>Numenius arquata</i>	bird	Curlew	Birds Directive: Annex 2.2, Convention on Migratory Species: AEW Annex II, Convention on Migratory Species: Appendix 2	Mardyke Valley, Stifford-Aveley	TQ5980	1	2014
Essex Birdwatching Society	<i>Numenius arquata</i>	bird	Curlew	Birds Directive: Annex 2.2, Convention on Migratory Species: AEW Annex II, Convention on Migratory Species: Appendix 2	Mardyke Valley	TQ5880	1	2014
Essex Birdwatching Society	<i>Numenius arquata</i>	bird	Curlew	Birds Directive: Annex 2.2, Convention on Migratory Species: AEW Annex II, Convention on Migratory Species: Appendix 2	Belhus Woods CP	TQ5782	2	2018
Essex Birdwatching Society	<i>Numenius arquata</i>	bird	Curlew	Birds Directive: Annex 2.2, Convention on Migratory Species: AEW Annex II, Convention on Migratory Species: Appendix 2	Belhus Wood CP	TQ5782	1	2013
Essex Birdwatching Society	<i>Numenius phaeopus</i>	bird	Whimbrel	Birds Directive: Annex 2.2, Convention on Migratory Species: AEW Annex II, Convention on Migratory Species: Appendix 2, Wildlife and Countryside Act 1981: Schedule 1 - Part 1	Mardyke Valley	TQ5880	1	2015

Essex Field Club	<i>Nyctalus leisleri</i>	terrestrial mammal	Leisler's Bat / Lesser Noctule Bat	Bern Convention: Appendix 2, Convention on Migratory Species: Appendix 2, Convention on Migratory Species: EUROBATS Annex I, Habitats Directive: Annex 4, The Conservation of Habitats and Species Regulations 2010: Schedule 2, Wildlife and Countryside Act 1981: Schedule 5 Section 9.4b, Wildlife and Countryside Act 1981: Schedule 5 Section 9.4c, Wildlife and Countryside Act 1981: Schedule 5 Section 9.5a	TQ587808	TQ587808	6	1988
Essex Field Club	<i>Nyctalus leisleri</i>	terrestrial mammal	Leisler's Bat / Lesser Noctule Bat	Bern Convention: Appendix 2, Convention on Migratory Species: Appendix 2, Convention on Migratory Species: EUROBATS Annex I, Habitats Directive: Annex 4, The Conservation of Habitats and Species Regulations 2010: Schedule 2, Wildlife and Countryside Act 1981: Schedule 5 Section 9.4b, Wildlife and Countryside Act 1981: Schedule 5 Section 9.4c, Wildlife and Countryside Act 1981: Schedule 5 Section 9.5a	TQ585804	TQ585804	6	1994
Essex Field Club	<i>Nyctalus leisleri</i>	terrestrial mammal	Leisler's Bat / Lesser Noctule Bat	Bern Convention: Appendix 2, Convention on Migratory Species: Appendix 2, Convention on Migratory Species: EUROBATS Annex I, Habitats Directive: Annex 4, The Conservation of Habitats and Species Regulations 2010: Schedule 2, Wildlife and Countryside Act 1981: Schedule 5 Section 9.4b, Wildlife and Countryside Act 1981: Schedule 5 Section 9.4c, Wildlife and Countryside Act 1981: Schedule 5 Section 9.5a	TQ569803	TQ569803	6	1987

Essex Field Club	<i>Nyctalus noctula</i>	terrestrial mammal	Noctule Bat	Bern Convention: Appendix 2, Convention on Migratory Species: Appendix 2, Convention on Migratory Species: EUROBATS Annex I, Habitats Directive: Annex 4, The Conservation of Habitats and Species Regulations 2010: Schedule 2, Wildlife and Countryside Act 1981: Schedule 5 Section 9.4b, Wildlife and Countryside Act 1981: Schedule 5 Section 9.4c, Wildlife and Countryside Act 1981: Schedule 5 Section 9.5a	TQ540835	TQ540835	1	2009
Essex Field Club	<i>Nyctalus noctula</i>	terrestrial mammal	Noctule Bat	Bern Convention: Appendix 2, Convention on Migratory Species: Appendix 2, Convention on Migratory Species: EUROBATS Annex I, Habitats Directive: Annex 4, The Conservation of Habitats and Species Regulations 2010: Schedule 2, Wildlife and Countryside Act 1981: Schedule 5 Section 9.4b, Wildlife and Countryside Act 1981: Schedule 5 Section 9.4c, Wildlife and Countryside Act 1981: Schedule 5 Section 9.5a	TQ543835	TQ543835	2	1998
Essex Field Club	<i>Nyctalus noctula</i>	terrestrial mammal	Noctule Bat	Bern Convention: Appendix 2, Convention on Migratory Species: Appendix 2, Convention on Migratory Species: EUROBATS Annex I, Habitats Directive: Annex 4, The Conservation of Habitats and Species Regulations 2010: Schedule 2, Wildlife and Countryside Act 1981: Schedule 5 Section 9.4b, Wildlife and Countryside Act 1981: Schedule 5 Section 9.4c, Wildlife and Countryside Act 1981: Schedule 5 Section 9.5a	TQ569803	TQ569803	6	1995
Essex Birdwatching Society	<i>Oenanthe oenanthe</i>	bird	Wheatear	Bern Convention: Appendix 2	Sunnings Lane Stubbers OPC Corbets Tey	TQ5784	1	2020
Essex Birdwatching Society	<i>Oenanthe oenanthe</i>	bird	Wheatear	Bern Convention: Appendix 2	Ingrebourne Valley	TQ5485	1	2014

Essex Birdwatching Society	<i>Oenanthe oenanthe</i>	bird	Wheatear	Bern Convention: Appendix 2	Bonnetts Wood Upminster	TQ5484	1	2020
Essex Birdwatching Society	<i>Oenanthe oenanthe</i>	bird	Wheatear	Bern Convention: Appendix 2	Belhus Wood CP	TQ5782	1	2013
Essex Field Club	<i>Ophrys apifera</i>	flowering plant	Bee Orchid	EC Cites: Annex B	BWCP: Hunts Hill North, 4.33ha, centre 56548320	TQ5683	2	2019
Essex Field Club	<i>Ophrys apifera</i>	flowering plant	Bee Orchid	EC Cites: Annex B	BWCP: Hunts Hill South, 11.03ha, centre 56518295	TQ5682	1	2007
Essex Field Club	<i>Ophrys apifera</i>	flowering plant	Bee Orchid	EC Cites: Annex B	Hunts Hill & Bush Farm S	TQ5683	1	2002
Essex Field Club	<i>Ophrys apifera</i>	flowering plant	Bee Orchid	EC Cites: Annex B	Rainham Launder's Lane	TQ5482	1	2010
Essex Field Club	<i>Ophrys apifera</i>	flowering plant	Bee Orchid	EC Cites: Annex B	South Ockendon Kemps Farm and Dennis Road	TQ5883	1	2009
Essex Field Club	<i>Ophrys apifera</i>	flowering plant	Bee Orchid	EC Cites: Annex B	Thurrock, Aveley Lake	TQ5582	1	2007
Essex Field Club	<i>Ophrys apifera</i>	flowering plant	Bee Orchid	EC Cites: Annex B	Wennington with A1306 and Launder's Lane S end	TQ5481	1	2012
Essex Field Club	<i>Ophrys apifera</i>	flowering plant	Bee Orchid	EC Cites: Annex B	BWCP: Car park area, 1.80ha, centre 56538254	TQ5682	1	2011
Essex Field Club	<i>Ophrys apifera</i>	flowering plant	Bee Orchid	EC Cites: Annex B	BWCP: Bumstead Mdw N, 2.65ha, centre 57258242	TQ5782	1	2004
Essex Field Club	<i>Ophrys apifera</i>	flowering plant	Bee Orchid	EC Cites: Annex B	Aveley E, Sth Ockendon SW and M25 J30	TQ5780	1	2012
Essex Field Club	<i>Ophrys apifera</i>	flowering plant	Bee Orchid	EC Cites: Annex B	Aveley W	TQ5580	1	2012
Essex Field Club	<i>Ophrys apifera</i>	flowering plant	Bee Orchid	EC Cites: Annex B	Baldwins	TQ5783	1	2006
Essex Field Club	<i>Ophrys apifera</i>	flowering plant	Bee Orchid	EC Cites: Annex B	Belhus Woods Country Park central	TQ5682	1	2009
Essex Field Club	<i>Ophrys apifera</i>	flowering plant	Bee Orchid	EC Cites: Annex B	Belhus Woods Country Park E	TQ5782	2	2007

Essex Field Club	<i>Ophrys apifera</i>	flowering plant	Bee Orchid	EC Cites: Annex B	Bush Farm N and Sunnings Lane	TQ5684	1	2002
Essex Field Club	<i>Ophrys apifera</i>	flowering plant	Bee Orchid	EC Cites: Annex B	BWCP Swan Lake area	TQ5782	1	1995
Essex Birdwatching Society	<i>Oriolus oriolus</i>	bird	Golden Oriole	Bern Convention: Appendix 2, Wildlife and Countryside Act 1981: Schedule 1 - Part 1	Aveley, Bretts Farm	TQ5680	1	2013
Essex Birdwatching Society	<i>Pandion haliaetus</i>	bird	Osprey	Birds Directive: Annex 1, Convention on Migratory Species: Appendix 2, EC Cites: Annex A, Wildlife and Countryside Act 1981: Schedule 1 - Part 1	Ingrebourne Valley	TQ5485	2	2014
Essex Birdwatching Society	<i>Pandion haliaetus</i>	bird	Osprey	Birds Directive: Annex 1, Convention on Migratory Species: Appendix 2, EC Cites: Annex A, Wildlife and Countryside Act 1981: Schedule 1 - Part 1	Mobile-TQ5884	TQ5884	1	2016
Essex Birdwatching Society	<i>Panurus biarmicus</i>	bird	Bearded Tit	Bern Convention: Appendix 2, Wildlife and Countryside Act 1981: Schedule 1 - Part 1	Mardyke Valley	TQ5880	3	2016
Essex Birdwatching Society	<i>Panurus biarmicus</i>	bird	Bearded Tit	Bern Convention: Appendix 2, Wildlife and Countryside Act 1981: Schedule 1 - Part 1	Mardyke Valley, Stifford-Aveley	TQ5980	3	2014
Essex Birdwatching Society	<i>Panurus biarmicus</i>	bird	Bearded Tit	Bern Convention: Appendix 2, Wildlife and Countryside Act 1981: Schedule 1 - Part 1	Mardyke Valley	TQ5980	1	2016
Essex Birdwatching Society	<i>Panurus biarmicus</i>	bird	Bearded Tit	Bern Convention: Appendix 2, Wildlife and Countryside Act 1981: Schedule 1 - Part 1	Mardyke Valley	TQ5880	4	2019
Essex Birdwatching Society	<i>Panurus biarmicus</i>	bird	Bearded Tit	Bern Convention: Appendix 2, Wildlife and Countryside Act 1981: Schedule 1 - Part 1	Ingrebourne Valley	TQ5485	1	2013
Essex Birdwatching Society	<i>Parus major</i>	bird	Great Tit	Bern Convention: Appendix 2	Cranham Marsh EWT	TQ5685	2	2014
Essex Birdwatching Society	<i>Parus major</i>	bird	Great Tit	Bern Convention: Appendix 2	Cranham Nature Reserve	TQ5785	7	2013
Essex Birdwatching Society	<i>Parus major</i>	bird	Great Tit	Bern Convention: Appendix 2	Hangmans Wood	TQ5780	10	2019

Essex Birdwatching Society	<i>Parus major</i>	bird	Great Tit	Bern Convention: Appendix 2	Little Belhus Country Park	TQ5882	1	2015
Essex Birdwatching Society	<i>Parus major</i>	bird	Great Tit	Bern Convention: Appendix 2	Little Belhus CP	TQ5882	2	2016
Essex Birdwatching Society	<i>Parus major</i>	bird	Great Tit	Bern Convention: Appendix 2	M25 North Ockendon	TQ5884	1	2019
Essex Birdwatching Society	<i>Parus major</i>	bird	Great Tit	Bern Convention: Appendix 2	Mardyke Valley	TQ5880	67	2016
Essex Birdwatching Society	<i>Parus major</i>	bird	Great Tit	Bern Convention: Appendix 2	Mardyke Valley	TQ5880	123	2019
Essex Birdwatching Society	<i>Parus major</i>	bird	Great Tit	Bern Convention: Appendix 2	Mardyke Valley	TQ5980	29	2016
Essex Birdwatching Society	<i>Parus major</i>	bird	Great Tit	Bern Convention: Appendix 2	Mardyke Valley, Davy Down-Aveley	TQ5980	2	2014
Essex Birdwatching Society	<i>Parus major</i>	bird	Great Tit	Bern Convention: Appendix 2	Mardyke Valley, Stifford-Aveley	TQ5980	30	2014
Essex Birdwatching Society	<i>Parus major</i>	bird	Great Tit	Bern Convention: Appendix 2	Rainham Marshes RSPB	TQ5481	2	2019
Essex Birdwatching Society	<i>Parus major</i>	bird	Great Tit	Bern Convention: Appendix 2	Rainham, Berwick Glades	TQ5484	1	2017
Essex Birdwatching Society	<i>Parus major</i>	bird	Great Tit	Bern Convention: Appendix 2	Rainham, Berwick Wood	TQ5484	1	2017
Essex Birdwatching Society	<i>Parus major</i>	bird	Great Tit	Bern Convention: Appendix 2	South Ockendon	TQ5881	1	2020
Essex Birdwatching Society	<i>Parus major</i>	bird	Great Tit	Bern Convention: Appendix 2	South Ockendon, Davy Down	TQ5880	1	2018
Essex Birdwatching Society	<i>Parus major</i>	bird	Great Tit	Bern Convention: Appendix 2	Cranham Marsh	TQ5785	2	2016

Essex Birdwatching Society	<i>Parus major</i>	bird	Great Tit	Bern Convention: Appendix 2	Cely Woods Aveley	TQ5583	18	2020
Essex Birdwatching Society	<i>Parus major</i>	bird	Great Tit	Bern Convention: Appendix 2	Warwick Lane, Aveley	TQ5583	1	2019
Essex Birdwatching Society	<i>Parus major</i>	bird	Great Tit	Bern Convention: Appendix 2	Belhus Country Park (TQ58 R)	TQ5782	1	2014
Essex Birdwatching Society	<i>Parus major</i>	bird	Great Tit	Bern Convention: Appendix 2	Belhus Park	TQ5781	1	2013
Essex Birdwatching Society	<i>Parus major</i>	bird	Great Tit	Bern Convention: Appendix 2	Belhus Wood CP	TQ5782	27	2013
Essex Birdwatching Society	<i>Parus major</i>	bird	Great Tit	Bern Convention: Appendix 2	Belhus Wood CP	TQ5782	17	2017
Essex Birdwatching Society	<i>Parus major</i>	bird	Great Tit	Bern Convention: Appendix 2	Belhus Woods	TQ5682	1	2014
Essex Birdwatching Society	<i>Parus major</i>	bird	Great Tit	Bern Convention: Appendix 2	Belhus Woods Aveley CP	TQ5782	10	2020
Essex Birdwatching Society	<i>Parus major</i>	bird	Great Tit	Bern Convention: Appendix 2	Belhus Woods Country Park	TQ5682	1	2013
Essex Birdwatching Society	<i>Parus major</i>	bird	Great Tit	Bern Convention: Appendix 2	Belhus Woods CP	TQ5682	74	2016
Essex Birdwatching Society	<i>Parus major</i>	bird	Great Tit	Bern Convention: Appendix 2	Belhus Woods CP	TQ5682	18	2015
Essex Birdwatching Society	<i>Parus major</i>	bird	Great Tit	Bern Convention: Appendix 2	Belhus Woods CP	TQ5782	13	2016
Essex Birdwatching Society	<i>Parus major</i>	bird	Great Tit	Bern Convention: Appendix 2	Belhus Woods CP	TQ5782	70	2020
Essex Birdwatching Society	<i>Parus major</i>	bird	Great Tit	Bern Convention: Appendix 2	Bonnetts Wood	TQ5584	13	2019

Essex Birdwatching Society	<i>Parus major</i>	bird	Great Tit	Bern Convention: Appendix 2	Bonnetts Wood Upminster	TQ5484	22	2020
Essex Birdwatching Society	<i>Parus major</i>	bird	Great Tit	Bern Convention: Appendix 2	Cely Woods	TQ5583	1	2014
Essex Birdwatching Society	<i>Parus major</i>	bird	Great Tit	Bern Convention: Appendix 2	Cely Woods	TQ5682	1	2016
Essex Birdwatching Society	<i>Parus major</i>	bird	Great Tit	Bern Convention: Appendix 2	Cely Woods	TQ5682	9	2019
Essex Birdwatching Society	<i>Parus major</i>	bird	Great Tit	Bern Convention: Appendix 2	Mardyke Valley, Stifford - Aveley	TQ5980	36	2013
Essex Birdwatching Society	<i>Perdix perdix</i>	bird	Grey Partridge	Birds Directive: Annex 2.1	Upminster, Bonnetts Wood	TQ5584	1	2017
Essex Birdwatching Society	<i>Perdix perdix</i>	bird	Grey Partridge	Birds Directive: Annex 2.1	Mardyke Valley, Stifford - Aveley	TQ5980	1	2013
Essex Birdwatching Society	<i>Perdix perdix</i>	bird	Grey Partridge	Birds Directive: Annex 2.1	Bonnetts Wood Upminster	TQ5484	2	2020
Essex Birdwatching Society	<i>Periparus ater</i>	bird	Coal Tit	Bern Convention: Appendix 2	Belhus Woods CP	TQ5682	1	2014
Essex Birdwatching Society	<i>Periparus ater</i>	bird	Coal Tit	Bern Convention: Appendix 2	Mardyke Valley	TQ5880	5	2019
Essex Birdwatching Society	<i>Periparus ater</i>	bird	Coal Tit	Bern Convention: Appendix 2	Little Belhus Country Park	TQ5882	1	2018
Essex Birdwatching Society	<i>Periparus ater</i>	bird	Coal Tit	Bern Convention: Appendix 2	Belhus Woods CP	TQ5782	2	2018
Essex Field Club	<i>Phalacrocorax carbo</i>	bird	Cormorant	Convention on Migratory Species: AEW Annex II	Aveley Lakes	TQ556822	1	2020
Essex Birdwatching Society	<i>Phalacrocorax carbo</i>	bird	Cormorant	Convention on Migratory Species: AEW Annex II	Mardyke Valley	TQ5980	4	2016

Essex Birdwatching Society	<i>Phalacrocorax carbo</i>	bird	Cormorant	Convention on Migratory Species: AEWA Annex II	Cely Woods	TQ5682	1	2019
Essex Birdwatching Society	<i>Phalacrocorax carbo</i>	bird	Cormorant	Convention on Migratory Species: AEWA Annex II	Corbets Tey, Stubbers OPC	TQ5784	2	2019
Essex Birdwatching Society	<i>Phalacrocorax carbo</i>	bird	Cormorant	Convention on Migratory Species: AEWA Annex II	Little Belhus CP	TQ5882	1	2016
Essex Birdwatching Society	<i>Phalacrocorax carbo</i>	bird	Cormorant	Convention on Migratory Species: AEWA Annex II	Mardyke Valley	TQ5880	39	2016
Essex Birdwatching Society	<i>Phalacrocorax carbo</i>	bird	Cormorant	Convention on Migratory Species: AEWA Annex II	Mardyke Valley	TQ5880	56	2019
Essex Birdwatching Society	<i>Phalacrocorax carbo</i>	bird	Cormorant	Convention on Migratory Species: AEWA Annex II	Mardyke Valley, Stifford - Aveley	TQ5980	1	2013
Essex Birdwatching Society	<i>Phalacrocorax carbo</i>	bird	Cormorant	Convention on Migratory Species: AEWA Annex II	Mardyke Valley, Stifford-Aveley	TQ5980	5	2014
Essex Birdwatching Society	<i>Phalacrocorax carbo</i>	bird	Cormorant	Convention on Migratory Species: AEWA Annex II	Rainham Marshes RSPB	TQ5480	2	2016
Essex Birdwatching Society	<i>Phalacrocorax carbo</i>	bird	Cormorant	Convention on Migratory Species: AEWA Annex II	Rainham Marshes RSPB	TQ5481	2	2019
Essex Birdwatching Society	<i>Phalacrocorax carbo</i>	bird	Cormorant	Convention on Migratory Species: AEWA Annex II	Rainham, Berwick Glades	TQ5484	1	2017
Essex Birdwatching Society	<i>Phalacrocorax carbo</i>	bird	Cormorant	Convention on Migratory Species: AEWA Annex II	South Ockendon, Davy Down	TQ5880	1	2018
Essex Birdwatching Society	<i>Phalacrocorax carbo</i>	bird	Cormorant	Convention on Migratory Species: AEWA Annex II	Thurrock Services Quarry	TQ5780	1	2013
Essex Birdwatching Society	<i>Phalacrocorax carbo</i>	bird	Cormorant	Convention on Migratory Species: AEWA Annex II	Corbets Tey, Stubbers OPC	TQ5784	2	2016
Essex Birdwatching Society	<i>Phalacrocorax carbo</i>	bird	Cormorant	Convention on Migratory Species: AEWA Annex II	Cely Woods Aveley	TQ5583	2	2020

Essex Birdwatching Society	<i>Phalacrocorax carbo</i>	bird	Cormorant	Convention on Migratory Species: AEW Annex II	Belhus Country Park (TQ58 R)	TQ5782	1	2014
Essex Birdwatching Society	<i>Phalacrocorax carbo</i>	bird	Cormorant	Convention on Migratory Species: AEW Annex II	Belhus Park	TQ5781	1	2013
Essex Birdwatching Society	<i>Phalacrocorax carbo</i>	bird	Cormorant	Convention on Migratory Species: AEW Annex II	Belhus Wood CP	TQ5782	16	2013
Essex Birdwatching Society	<i>Phalacrocorax carbo</i>	bird	Cormorant	Convention on Migratory Species: AEW Annex II	Belhus Wood CP	TQ5782	17	2017
Essex Birdwatching Society	<i>Phalacrocorax carbo</i>	bird	Cormorant	Convention on Migratory Species: AEW Annex II	Belhus Woods Avely CP	TQ5782	8	2020
Essex Birdwatching Society	<i>Phalacrocorax carbo</i>	bird	Cormorant	Convention on Migratory Species: AEW Annex II	Belhus Woods Country Park	TQ5682	1	2013
Essex Birdwatching Society	<i>Phalacrocorax carbo</i>	bird	Cormorant	Convention on Migratory Species: AEW Annex II	Belhus Woods CP	TQ5682	60	2016
Essex Birdwatching Society	<i>Phalacrocorax carbo</i>	bird	Cormorant	Convention on Migratory Species: AEW Annex II	Belhus Woods CP	TQ5682	18	2015
Essex Birdwatching Society	<i>Phalacrocorax carbo</i>	bird	Cormorant	Convention on Migratory Species: AEW Annex II	Belhus Woods CP	TQ5782	7	2016
Essex Birdwatching Society	<i>Phalacrocorax carbo</i>	bird	Cormorant	Convention on Migratory Species: AEW Annex II	Belhus Woods CP	TQ5782	52	2019
Essex Birdwatching Society	<i>Phasianus colchicus</i>	bird	Pheasant	Birds Directive: Annex 2.1	Rainham Marshes RSPB	TQ5481	1	2019
Essex Birdwatching Society	<i>Phasianus colchicus</i>	bird	Pheasant	Birds Directive: Annex 2.1	Belhus Woods CP	TQ5682	6	2015
Essex Birdwatching Society	<i>Phasianus colchicus</i>	bird	Pheasant	Birds Directive: Annex 2.1	Belhus Woods CP	TQ5682	21	2016
Essex Birdwatching Society	<i>Phasianus colchicus</i>	bird	Pheasant	Birds Directive: Annex 2.1	Belhus Wood CP	TQ5782	1	2017

Essex Birdwatching Society	<i>Phasianus colchicus</i>	bird	Pheasant	Birds Directive: Annex 2.1	Belhus Wood CP	TQ5782	6	2013
Essex Birdwatching Society	<i>Phasianus colchicus</i>	bird	Pheasant	Birds Directive: Annex 2.1	Belhus Woods CP	TQ5782	4	2016
Essex Birdwatching Society	<i>Phasianus colchicus</i>	bird	Pheasant	Birds Directive: Annex 2.1	Belhus Woods CP	TQ5782	9	2020
Essex Birdwatching Society	<i>Phasianus colchicus</i>	bird	Pheasant	Birds Directive: Annex 2.1	Bonnetts Wood	TQ5584	9	2019
Essex Birdwatching Society	<i>Phasianus colchicus</i>	bird	Pheasant	Birds Directive: Annex 2.1	Upminster, Little Gerpins Lane	TQ5483	1	2014
Essex Birdwatching Society	<i>Phasianus colchicus</i>	bird	Pheasant	Birds Directive: Annex 2.1	Mardyke Valley, Stifford-Aveley	TQ5980	5	2014
Essex Birdwatching Society	<i>Phasianus colchicus</i>	bird	Pheasant	Birds Directive: Annex 2.1	Mardyke Valley, Stifford - Aveley	TQ5980	5	2013
Essex Birdwatching Society	<i>Phasianus colchicus</i>	bird	Pheasant	Birds Directive: Annex 2.1	Mardyke Valley	TQ5980	8	2016
Essex Birdwatching Society	<i>Phasianus colchicus</i>	bird	Pheasant	Birds Directive: Annex 2.1	Mardyke Valley	TQ5880	63	2019
Essex Birdwatching Society	<i>Phasianus colchicus</i>	bird	Pheasant	Birds Directive: Annex 2.1	Mardyke Valley	TQ5880	22	2016
Essex Birdwatching Society	<i>Phasianus colchicus</i>	bird	Pheasant	Birds Directive: Annex 2.1	Little Belhus CP	TQ5882	1	2016
Essex Birdwatching Society	<i>Phasianus colchicus</i>	bird	Pheasant	Birds Directive: Annex 2.1	Cely Woods Aveley	TQ5583	3	2020
Essex Birdwatching Society	<i>Phasianus colchicus</i>	bird	Pheasant	Birds Directive: Annex 2.1	Cely Woods	TQ5682	2	2019
Essex Birdwatching Society	<i>Phasianus colchicus</i>	bird	Pheasant	Birds Directive: Annex 2.1	Bonnetts Wood Upminster	TQ5484	21	2020

Essex Birdwatching Society	<i>Philomachus pugnax</i>			Birds Directive: Annex 1, Birds Directive: Annex 2.2, Convention on Migratory Species: AEW Annex II, Wildlife and Countryside Act 1981: Schedule 1 - Part 1	Corbets Tey, Stubbers OPC	TQ5784	1	2018
Essex Birdwatching Society	<i>Phoenicurus ochruros</i>	bird	Black Redstart	Bern Convention: Appendix 2, Wildlife and Countryside Act 1981: Schedule 1 - Part 1	Belhus Woods CP	TQ5682	1	2015
Essex Birdwatching Society	<i>Phoenicurus ochruros</i>	bird	Black Redstart	Bern Convention: Appendix 2, Wildlife and Countryside Act 1981: Schedule 1 - Part 1	Belhus Wood CP	TQ5782	1	2013
Essex Birdwatching Society	<i>Phoenicurus ochruros</i>	bird	Black Redstart	Bern Convention: Appendix 2, Wildlife and Countryside Act 1981: Schedule 1 - Part 1	Belhus Woods CP	TQ5682	1	2013
Essex Birdwatching Society	<i>Phoenicurus ochruros</i>	bird	Black Redstart	Bern Convention: Appendix 2, Wildlife and Countryside Act 1981: Schedule 1 - Part 1	Belhus Woods CP	TQ5782	1	2015
Essex Birdwatching Society	<i>Phoenicurus phoenicurus</i>	bird	Redstart	Bern Convention: Appendix 2	Belhus Woods CP	TQ5782	3	2019
Essex Birdwatching Society	<i>Phoenicurus phoenicurus</i>	bird	Redstart	Bern Convention: Appendix 2	Cely Woods Aveley	TQ5583	1	2020
Essex Birdwatching Society	<i>Phoenicurus phoenicurus</i>	bird	Redstart	Bern Convention: Appendix 2	Ingrebourne Valley	TQ5485	2	2013
Essex Birdwatching Society	<i>Phoenicurus phoenicurus</i>	bird	Redstart	Bern Convention: Appendix 2	Rainham Marshes RSPB	TQ5480	1	2016
Essex Birdwatching Society	<i>Phoenicurus phoenicurus</i>	bird	Redstart	Bern Convention: Appendix 2	Mardyke Valley	TQ5880	1	2018
Essex Field Club	<i>Pica pica</i>	bird	Magpie	Birds Directive: Annex 2.2	Little Belhus Country Park	TQ5882	1	2021
Essex Birdwatching Society	<i>Pica pica</i>	bird	Magpie	Birds Directive: Annex 2.2	Belhus Country Park (TQ58 R)	TQ5782	1	2014
Essex Birdwatching Society	<i>Pica pica</i>	bird	Magpie	Birds Directive: Annex 2.2	Aveley	TQ5780	1	2019
Essex Birdwatching Society	<i>Pica pica</i>	bird	Magpie	Birds Directive: Annex 2.2	A13 Thurrock	TQ5780	1	2017

Essex Birdwatching Society	<i>Pica pica</i>	bird	Magpie	Birds Directive: Annex 2.2	A13 Pitsea	TQ5780	1	2018
Essex Birdwatching Society	<i>Pica pica</i>	bird	Magpie	Birds Directive: Annex 2.2	A13 A1306 Wennington	TQ5480	2	2020
Essex Birdwatching Society	<i>Pica pica</i>	bird	Magpie	Birds Directive: Annex 2.2	Mobile-TQ5782	TQ5782	1	2014
Essex Birdwatching Society	<i>Pica pica</i>	bird	Magpie	Birds Directive: Annex 2.2	Bonnetts Wood Upminster	TQ5484	9	2020
Essex Birdwatching Society	<i>Pica pica</i>	bird	Magpie	Birds Directive: Annex 2.2	Rainham Marshes RSPB	TQ5481	3	2019
Essex Birdwatching Society	<i>Pica pica</i>	bird	Magpie	Birds Directive: Annex 2.2	Belhus Park	TQ5781	1	2013
Essex Birdwatching Society	<i>Pica pica</i>	bird	Magpie	Birds Directive: Annex 2.2	Belhus Wood CP	TQ5782	16	2013
Essex Birdwatching Society	<i>Pica pica</i>	bird	Magpie	Birds Directive: Annex 2.2	M25 Belhus Woods	TQ5783	4	2018
Essex Birdwatching Society	<i>Pica pica</i>	bird	Magpie	Birds Directive: Annex 2.2	M25 J30 A13 W Thurrock Aveley	TQ5780	2	2018
Essex Birdwatching Society	<i>Pica pica</i>	bird	Magpie	Birds Directive: Annex 2.2	M25 North Ockendon	TQ5884	4	2019
Essex Birdwatching Society	<i>Pica pica</i>	bird	Magpie	Birds Directive: Annex 2.2	Mardyke Valley	TQ5880	68	2016
Essex Birdwatching Society	<i>Pica pica</i>	bird	Magpie	Birds Directive: Annex 2.2	Mardyke Valley	TQ5880	126	2019
Essex Birdwatching Society	<i>Pica pica</i>	bird	Magpie	Birds Directive: Annex 2.2	Mardyke Valley	TQ5980	25	2016
Essex Birdwatching Society	<i>Pica pica</i>	bird	Magpie	Birds Directive: Annex 2.2	Mardyke Valley, Davy Down-Aveley	TQ5980	2	2014

Essex Birdwatching Society	<i>Pica pica</i>	bird	Magpie	Birds Directive: Annex 2.2	Mardyke Valley, Stifford - Aveley	TQ5980	20	2013
Essex Birdwatching Society	<i>Pica pica</i>	bird	Magpie	Birds Directive: Annex 2.2	Mardyke Valley, Stifford-Aveley	TQ5980	25	2014
Essex Birdwatching Society	<i>Pica pica</i>	bird	Magpie	Birds Directive: Annex 2.2	Rainham, Berwick Glades	TQ5484	1	2017
Essex Birdwatching Society	<i>Pica pica</i>	bird	Magpie	Birds Directive: Annex 2.2	Rainham, Berwick Wood	TQ5484	1	2017
Essex Birdwatching Society	<i>Pica pica</i>	bird	Magpie	Birds Directive: Annex 2.2	S Ockendon	TQ5781	1	2019
Essex Birdwatching Society	<i>Pica pica</i>	bird	Magpie	Birds Directive: Annex 2.2	South Ockendon	TQ5881	1	2020
Essex Birdwatching Society	<i>Pica pica</i>	bird	Magpie	Birds Directive: Annex 2.2	South Ockendon Hall	TQ5881	1	2019
Essex Birdwatching Society	<i>Pica pica</i>	bird	Magpie	Birds Directive: Annex 2.2	South Ockendon, Davy Down	TQ5880	1	2018
Essex Birdwatching Society	<i>Pica pica</i>	bird	Magpie	Birds Directive: Annex 2.2	Thurrock Services Lake	TQ5780	1	2019
Essex Birdwatching Society	<i>Pica pica</i>	bird	Magpie	Birds Directive: Annex 2.2	Little Belhus CP	TQ5882	4	2016
Essex Birdwatching Society	<i>Pica pica</i>	bird	Magpie	Birds Directive: Annex 2.2	Little Belhus Country Park	TQ5882	2	2020
Essex Birdwatching Society	<i>Pica pica</i>	bird	Magpie	Birds Directive: Annex 2.2	Belhus Wood CP	TQ5782	16	2017
Essex Birdwatching Society	<i>Pica pica</i>	bird	Magpie	Birds Directive: Annex 2.2	Belhus Woods	TQ5682	1	2014
Essex Birdwatching Society	<i>Pica pica</i>	bird	Magpie	Birds Directive: Annex 2.2	Belhus Woods Aveley CP	TQ5782	10	2020

Essex Birdwatching Society	<i>Pica pica</i>	bird	Magpie	Birds Directive: Annex 2.2	Belhus Woods Country Park	TQ5682	1	2013
Essex Birdwatching Society	<i>Pica pica</i>	bird	Magpie	Birds Directive: Annex 2.2	Belhus Woods CP	TQ5682	68	2016
Essex Birdwatching Society	<i>Pica pica</i>	bird	Magpie	Birds Directive: Annex 2.2	Belhus Woods CP	TQ5682	18	2015
Essex Birdwatching Society	<i>Pica pica</i>	bird	Magpie	Birds Directive: Annex 2.2	Belhus Woods CP	TQ5782	11	2016
Essex Birdwatching Society	<i>Pica pica</i>	bird	Magpie	Birds Directive: Annex 2.2	Belhus Woods CP	TQ5782	66	2020
Essex Birdwatching Society	<i>Pica pica</i>	bird	Magpie	Birds Directive: Annex 2.2	Bonnetts Wood	TQ5584	9	2019
Essex Birdwatching Society	<i>Pica pica</i>	bird	Magpie	Birds Directive: Annex 2.2	Cely Woods	TQ5682	1	2016
Essex Birdwatching Society	<i>Pica pica</i>	bird	Magpie	Birds Directive: Annex 2.2	Cely Woods	TQ5682	9	2019
Essex Birdwatching Society	<i>Pica pica</i>	bird	Magpie	Birds Directive: Annex 2.2	Cely Woods Aveley	TQ5583	11	2020
Essex Birdwatching Society	<i>Pica pica</i>	bird	Magpie	Birds Directive: Annex 2.2	Cranham Marsh	TQ5785	3	2016
Essex Birdwatching Society	<i>Pica pica</i>	bird	Magpie	Birds Directive: Annex 2.2	Cranham Marsh EWT	TQ5685	2	2014
Essex Birdwatching Society	<i>Pica pica</i>	bird	Magpie	Birds Directive: Annex 2.2	Cranham Nature Reserve	TQ5785	9	2013
Essex Birdwatching Society	<i>Pica pica</i>	bird	Magpie	Birds Directive: Annex 2.2	Hangmans Wood	TQ5780	2	2019
Essex Birdwatching Society	<i>Pica pica</i>	bird	Magpie	Birds Directive: Annex 2.2	TQ5783 Bramble Farm	TQ5783	1	2015

Essex Birdwatching Society	<i>Pica pica</i>	bird	Magpie	Birds Directive: Annex 2.2	Mardyke Causeway Bridge	TQ5980	1	2013
Essex Field Club	<i>Picus viridis</i>	bird	Green Woodpecker	Bern Convention: Appendix 2	Arisdale Ave Pit, Wet Woodland	TQ581827	1	2007
Essex Field Club	<i>Picus viridis</i>	bird	Green Woodpecker	Bern Convention: Appendix 2	Land between Stifford road and Ship Lane, Aveley	TQ569800	2	2016
Essex Birdwatching Society	<i>Picus viridis</i>	bird	Green Woodpecker	Bern Convention: Appendix 2	Bonnetts Wood Upminster	TQ5484	20	2020
Essex Birdwatching Society	<i>Picus viridis</i>	bird	Green Woodpecker	Bern Convention: Appendix 2	Belhus Country Park (TQ58 R)	TQ5782	1	2014
Essex Birdwatching Society	<i>Picus viridis</i>	bird	Green Woodpecker	Bern Convention: Appendix 2	Mardyke Valley, Stifford-Aveley	TQ5980	31	2014
Essex Birdwatching Society	<i>Picus viridis</i>	bird	Green Woodpecker	Bern Convention: Appendix 2	Thames Chase, Cely Woods	TQ5583	2	2015
Essex Birdwatching Society	<i>Picus viridis</i>	bird	Green Woodpecker	Bern Convention: Appendix 2	Thames Chase, Cely Woods	TQ5583	9	2016
Essex Birdwatching Society	<i>Picus viridis</i>	bird	Green Woodpecker	Bern Convention: Appendix 2	Thames Chase	TQ5885	23	2016
Essex Birdwatching Society	<i>Picus viridis</i>	bird	Green Woodpecker	Bern Convention: Appendix 2	Sunnings Lane Stubbers OPC Corbets Tey	TQ5784	1	2020
Essex Birdwatching Society	<i>Picus viridis</i>	bird	Green Woodpecker	Bern Convention: Appendix 2	South Ockendon, Davy Down	TQ5880	1	2018
Essex Birdwatching Society	<i>Picus viridis</i>	bird	Green Woodpecker	Bern Convention: Appendix 2	South Ockendon Hall	TQ5881	1	2019
Essex Birdwatching Society	<i>Picus viridis</i>	bird	Green Woodpecker	Bern Convention: Appendix 2	Cely Woods	TQ5682	2	2016
Essex Birdwatching Society	<i>Picus viridis</i>	bird	Green Woodpecker	Bern Convention: Appendix 2	Cely Woods	TQ5583	1	2014

Essex Birdwatching Society	<i>Picus viridis</i>	bird	Green Woodpecker	Bern Convention: Appendix 2	Belhus Park	TQ5781	1	2013
Essex Birdwatching Society	<i>Picus viridis</i>	bird	Green Woodpecker	Bern Convention: Appendix 2	Bonnetts Wood	TQ5584	12	2019
Essex Birdwatching Society	<i>Picus viridis</i>	bird	Green Woodpecker	Bern Convention: Appendix 2	Belhus Woods CP	TQ5782	69	2020
Essex Birdwatching Society	<i>Picus viridis</i>	bird	Green Woodpecker	Bern Convention: Appendix 2	Belhus Woods CP	TQ5782	18	2016
Essex Birdwatching Society	<i>Picus viridis</i>	bird	Green Woodpecker	Bern Convention: Appendix 2	Belhus Woods CP	TQ5682	18	2015
Essex Birdwatching Society	<i>Picus viridis</i>	bird	Green Woodpecker	Bern Convention: Appendix 2	Belhus Woods CP	TQ5682	81	2016
Essex Birdwatching Society	<i>Picus viridis</i>	bird	Green Woodpecker	Bern Convention: Appendix 2	Belhus Woods Country Park	TQ5682	1	2013
Essex Birdwatching Society	<i>Picus viridis</i>	bird	Green Woodpecker	Bern Convention: Appendix 2	Belhus Woods Aveley CP	TQ5782	10	2020
Essex Birdwatching Society	<i>Picus viridis</i>	bird	Green Woodpecker	Bern Convention: Appendix 2	Belhus Wood CP	TQ5782	23	2017
Essex Birdwatching Society	<i>Picus viridis</i>	bird	Green Woodpecker	Bern Convention: Appendix 2	Belhus Wood CP	TQ5782	40	2013
Essex Birdwatching Society	<i>Picus viridis</i>	bird	Green Woodpecker	Bern Convention: Appendix 2	South Ockendon	TQ5881	1	2020
Essex Birdwatching Society	<i>Picus viridis</i>	bird	Green Woodpecker	Bern Convention: Appendix 2	Rainham, Berwick Glades	TQ5484	1	2017
Essex Birdwatching Society	<i>Picus viridis</i>	bird	Green Woodpecker	Bern Convention: Appendix 2	Mardyke Valley	TQ5880	67	2016
Essex Birdwatching Society	<i>Picus viridis</i>	bird	Green Woodpecker	Bern Convention: Appendix 2	Rainham, Berwick Wood	TQ5484	1	2017

Essex Birdwatching Society	<i>Picus viridis</i>	bird	Green Woodpecker	Bern Convention: Appendix 2	Cely Woods Aveley	TQ5583	19	2020
Essex Birdwatching Society	<i>Picus viridis</i>	bird	Green Woodpecker	Bern Convention: Appendix 2	Cely Woods, Thames Chase	TQ5583	2	2018
Essex Birdwatching Society	<i>Picus viridis</i>	bird	Green Woodpecker	Bern Convention: Appendix 2	Cely Woods, Thames Chase	TQ5682	2	2017
Essex Birdwatching Society	<i>Picus viridis</i>	bird	Green Woodpecker	Bern Convention: Appendix 2	Corbets Tey, South Essex Crematorium	TQ5685	1	2013
Essex Birdwatching Society	<i>Picus viridis</i>	bird	Green Woodpecker	Bern Convention: Appendix 2	Corbets Tey, Stubbers OPC	TQ5784	1	2013
Essex Birdwatching Society	<i>Picus viridis</i>	bird	Green Woodpecker	Bern Convention: Appendix 2	Cranham Nature Reserve	TQ5785	1	2013
Essex Birdwatching Society	<i>Picus viridis</i>	bird	Green Woodpecker	Bern Convention: Appendix 2	Little Belhus Country Park	TQ5882	1	2018
Essex Birdwatching Society	<i>Picus viridis</i>	bird	Green Woodpecker	Bern Convention: Appendix 2	Hangmans Wood	TQ5780	1	2019
Essex Birdwatching Society	<i>Picus viridis</i>	bird	Green Woodpecker	Bern Convention: Appendix 2	M25 North Ockendon	TQ5884	1	2019
Essex Birdwatching Society	<i>Picus viridis</i>	bird	Green Woodpecker	Bern Convention: Appendix 2	Mardyke Causeway Bridge	TQ5980	1	2013
Essex Birdwatching Society	<i>Picus viridis</i>	bird	Green Woodpecker	Bern Convention: Appendix 2	Mardyke Valley	TQ5980	29	2016
Essex Birdwatching Society	<i>Picus viridis</i>	bird	Green Woodpecker	Bern Convention: Appendix 2	Cely Woods	TQ5682	8	2019
Essex Birdwatching Society	<i>Picus viridis</i>	bird	Green Woodpecker	Bern Convention: Appendix 2	North Stifford, Mardyke River walk	TQ5980	1	2013
Essex Birdwatching Society	<i>Picus viridis</i>	bird	Green Woodpecker	Bern Convention: Appendix 2	Little Belhus CP	TQ5882	1	2019

Essex Birdwatching Society	<i>Picus viridis</i>	bird	Green Woodpecker	Bern Convention: Appendix 2	Cranham Marsh EWT	TQ5685	1	2014
Essex Birdwatching Society	<i>Picus viridis</i>	bird	Green Woodpecker	Bern Convention: Appendix 2	Mardyke Valley	TQ5880	127	2019
Essex Birdwatching Society	<i>Picus viridis</i>	bird	Green Woodpecker	Bern Convention: Appendix 2	Mardyke Valley, Stifford - Aveley	TQ5980	38	2013
Essex Birdwatching Society	<i>Picus viridis</i>	bird	Green Woodpecker	Bern Convention: Appendix 2	Mardyke Valley, Davy Down-Aveley	TQ5980	2	2014
Essex Bat Group	<i>Pipistrellus nathusii</i>	terrestrial mammal	Nathusius's Pipistrelle	Bern Convention: Appendix 2, Convention on Migratory Species: Appendix 2, Convention on Migratory Species: EUROBATS Annex I, Habitats Directive: Annex 4, The Conservation of Habitats and Species Regulations 2010: Schedule 2, Wildlife and Countryside Act 1981: Schedule 5 Section 9.4b, Wildlife and Countryside Act 1981: Schedule 5 Section 9.4c, Wildlife and Countryside Act 1981: Schedule 5 Section 9.5a	Belhus Woods	TQ564824	4	2016

Essex Bat Group	<i>Pipistrellus pipistrellus</i>	terrestrial mammal	Common Pipistrelle	Bern Convention: Appendix 2, Bern Convention: Appendix 3, Convention on Migratory Species: Appendix 2, Convention on Migratory Species: Appendix 2, Convention on Migratory Species: EUROBATS Annex I, Convention on Migratory Species: EUROBATS Annex I, Habitats Directive: Annex 4, Habitats Directive: Annex 4, The Conservation of Habitats and Species Regulations 2010: Schedule 2, The Conservation of Habitats and Species Regulations 2010: Schedule 2, Wildlife and Countryside Act 1981: Schedule 5 Section 9.4b, Wildlife and Countryside Act 1981: Schedule 5 Section 9.4b, Wildlife and Countryside Act 1981: Schedule 5 Section 9.4c, Wildlife and Countryside Act 1981: Schedule 5 Section 9.4c, Wildlife and Countryside Act 1981: Schedule 5 Section 9.5a, Wildlife and Countryside Act 1981: Schedule 5 Section 9.5a	South Ockenden, 38 Fyfield Drive	TQ578807	1	2008
-----------------	----------------------------------	--------------------	--------------------	--	----------------------------------	----------	---	------

Essex Bat Group	<i>Pipistrellus pipistrellus</i>	terrestrial mammal	Common Pipistrelle	Bern Convention: Appendix 2, Bern Convention: Appendix 3, Convention on Migratory Species: Appendix 2, Convention on Migratory Species: Appendix 2, Convention on Migratory Species: EUROBATS Annex I, Convention on Migratory Species: EUROBATS Annex I, Habitats Directive: Annex 4, Habitats Directive: Annex 4, The Conservation of Habitats and Species Regulations 2010: Schedule 2, The Conservation of Habitats and Species Regulations 2010: Schedule 2, Wildlife and Countryside Act 1981: Schedule 5 Section 9.4b, Wildlife and Countryside Act 1981: Schedule 5 Section 9.4b, Wildlife and Countryside Act 1981: Schedule 5 Section 9.4c, Wildlife and Countryside Act 1981: Schedule 5 Section 9.4c, Wildlife and Countryside Act 1981: Schedule 5 Section 9.5a, Wildlife and Countryside Act 1981: Schedule 5 Section 9.5a	South Ockenden	TQ578807	1	2008
-----------------	----------------------------------	--------------------	--------------------	--	----------------	----------	---	------

Essex Field Club	<i>Pipistrellus pipistrellus</i>	terrestrial mammal	Common Pipistrelle	Bern Convention: Appendix 2, Bern Convention: Appendix 3, Convention on Migratory Species: Appendix 2, Convention on Migratory Species: Appendix 2, Convention on Migratory Species: EUROBATS Annex I, Convention on Migratory Species: EUROBATS Annex I, Habitats Directive: Annex 4, Habitats Directive: Annex 4, The Conservation of Habitats and Species Regulations 2010: Schedule 2, The Conservation of Habitats and Species Regulations 2010: Schedule 2, Wildlife and Countryside Act 1981: Schedule 5 Section 9.4b, Wildlife and Countryside Act 1981: Schedule 5 Section 9.4b, Wildlife and Countryside Act 1981: Schedule 5 Section 9.4c, Wildlife and Countryside Act 1981: Schedule 5 Section 9.4c, Wildlife and Countryside Act 1981: Schedule 5 Section 9.5a, Wildlife and Countryside Act 1981: Schedule 5 Section 9.5a	TQ568804	TQ568804	5	2013
------------------	----------------------------------	--------------------	--------------------	--	----------	----------	---	------

Essex Field Club	<i>Pipistrellus pipistrellus</i>	terrestrial mammal	Common Pipistrelle	Bern Convention: Appendix 2, Bern Convention: Appendix 3, Convention on Migratory Species: Appendix 2, Convention on Migratory Species: Appendix 2, Convention on Migratory Species: EUROBATS Annex I, Convention on Migratory Species: EUROBATS Annex I, Habitats Directive: Annex 4, Habitats Directive: Annex 4, The Conservation of Habitats and Species Regulations 2010: Schedule 2, The Conservation of Habitats and Species Regulations 2010: Schedule 2, Wildlife and Countryside Act 1981: Schedule 5 Section 9.4b, Wildlife and Countryside Act 1981: Schedule 5 Section 9.4b, Wildlife and Countryside Act 1981: Schedule 5 Section 9.4c, Wildlife and Countryside Act 1981: Schedule 5 Section 9.4c, Wildlife and Countryside Act 1981: Schedule 5 Section 9.5a, Wildlife and Countryside Act 1981: Schedule 5 Section 9.5a	TQ555821	TQ555821	1	2016
------------------	----------------------------------	--------------------	--------------------	--	----------	----------	---	------

Essex Field Club	<i>Pipistrellus pipistrellus</i>	terrestrial mammal	Common Pipistrelle	Bern Convention: Appendix 2, Bern Convention: Appendix 3, Convention on Migratory Species: Appendix 2, Convention on Migratory Species: Appendix 2, Convention on Migratory Species: EUROBATS Annex I, Convention on Migratory Species: EUROBATS Annex I, Habitats Directive: Annex 4, Habitats Directive: Annex 4, The Conservation of Habitats and Species Regulations 2010: Schedule 2, The Conservation of Habitats and Species Regulations 2010: Schedule 2, Wildlife and Countryside Act 1981: Schedule 5 Section 9.4b, Wildlife and Countryside Act 1981: Schedule 5 Section 9.4b, Wildlife and Countryside Act 1981: Schedule 5 Section 9.4c, Wildlife and Countryside Act 1981: Schedule 5 Section 9.4c, Wildlife and Countryside Act 1981: Schedule 5 Section 9.5a, Wildlife and Countryside Act 1981: Schedule 5 Section 9.5a	TQ555820	TQ555820	1	2016
------------------	----------------------------------	--------------------	--------------------	--	----------	----------	---	------

Essex Field Club	<i>Pipistrellus pipistrellus</i>	terrestrial mammal	Common Pipistrelle	Bern Convention: Appendix 2, Bern Convention: Appendix 3, Convention on Migratory Species: Appendix 2, Convention on Migratory Species: Appendix 2, Convention on Migratory Species: EUROBATS Annex I, Convention on Migratory Species: EUROBATS Annex I, Habitats Directive: Annex 4, Habitats Directive: Annex 4, The Conservation of Habitats and Species Regulations 2010: Schedule 2, The Conservation of Habitats and Species Regulations 2010: Schedule 2, Wildlife and Countryside Act 1981: Schedule 5 Section 9.4b, Wildlife and Countryside Act 1981: Schedule 5 Section 9.4b, Wildlife and Countryside Act 1981: Schedule 5 Section 9.4c, Wildlife and Countryside Act 1981: Schedule 5 Section 9.4c, Wildlife and Countryside Act 1981: Schedule 5 Section 9.5a, Wildlife and Countryside Act 1981: Schedule 5 Section 9.5a	TQ544835	TQ544835	1	2001
------------------	----------------------------------	--------------------	--------------------	--	----------	----------	---	------

Essex Field Club	<i>Pipistrellus pipistrellus</i>	terrestrial mammal	Common Pipistrelle	Bern Convention: Appendix 2, Bern Convention: Appendix 3, Convention on Migratory Species: Appendix 2, Convention on Migratory Species: Appendix 2, Convention on Migratory Species: EUROBATS Annex I, Convention on Migratory Species: EUROBATS Annex I, Habitats Directive: Annex 4, Habitats Directive: Annex 4, The Conservation of Habitats and Species Regulations 2010: Schedule 2, The Conservation of Habitats and Species Regulations 2010: Schedule 2, Wildlife and Countryside Act 1981: Schedule 5 Section 9.4b, Wildlife and Countryside Act 1981: Schedule 5 Section 9.4b, Wildlife and Countryside Act 1981: Schedule 5 Section 9.4c, Wildlife and Countryside Act 1981: Schedule 5 Section 9.4c, Wildlife and Countryside Act 1981: Schedule 5 Section 9.5a, Wildlife and Countryside Act 1981: Schedule 5 Section 9.5a	TQ543835	TQ543835	1	1998
------------------	----------------------------------	--------------------	--------------------	--	----------	----------	---	------

Essex Field Club	<i>Pipistrellus pipistrellus</i>	terrestrial mammal	Common Pipistrelle	Bern Convention: Appendix 2, Bern Convention: Appendix 3, Convention on Migratory Species: Appendix 2, Convention on Migratory Species: Appendix 2, Convention on Migratory Species: EUROBATS Annex I, Convention on Migratory Species: EUROBATS Annex I, Habitats Directive: Annex 4, Habitats Directive: Annex 4, The Conservation of Habitats and Species Regulations 2010: Schedule 2, The Conservation of Habitats and Species Regulations 2010: Schedule 2, Wildlife and Countryside Act 1981: Schedule 5 Section 9.4b, Wildlife and Countryside Act 1981: Schedule 5 Section 9.4b, Wildlife and Countryside Act 1981: Schedule 5 Section 9.4c, Wildlife and Countryside Act 1981: Schedule 5 Section 9.4c, Wildlife and Countryside Act 1981: Schedule 5 Section 9.5a, Wildlife and Countryside Act 1981: Schedule 5 Section 9.5a	TQ540835	TQ540835	1	2009
Essex Field Club	<i>Pipistrellus pygmaeus</i>	terrestrial mammal	Soprano Pipistrelle	Bern Convention: Appendix 2, Convention on Migratory Species: Appendix 2, Convention on Migratory Species: EUROBATS Annex I, Habitats Directive: Annex 4, The Conservation of Habitats and Species Regulations 2010: Schedule 2, Wildlife and Countryside Act 1981: Schedule 5 Section 9.4b, Wildlife and Countryside Act 1981: Schedule 5 Section 9.4c, Wildlife and Countryside Act 1981: Schedule 5 Section 9.5a	TQ555821	TQ555821	1	2016

Essex Field Club	<i>Pipistrellus pygmaeus</i>	terrestrial mammal	Soprano Pipistrelle	Bern Convention: Appendix 2, Convention on Migratory Species: Appendix 2, Convention on Migratory Species: EUROBATS Annex I, Habitats Directive: Annex 4, The Conservation of Habitats and Species Regulations 2010: Schedule 2, Wildlife and Countryside Act 1981: Schedule 5 Section 9.4b, Wildlife and Countryside Act 1981: Schedule 5 Section 9.4c, Wildlife and Countryside Act 1981: Schedule 5 Section 9.5a	TQ540835	TQ540835	1	2009
Essex Bat Group	<i>Pipistrellus pygmaeus</i>	terrestrial mammal	Soprano Pipistrelle	Bern Convention: Appendix 2, Convention on Migratory Species: Appendix 2, Convention on Migratory Species: EUROBATS Annex I, Habitats Directive: Annex 4, The Conservation of Habitats and Species Regulations 2010: Schedule 2, Wildlife and Countryside Act 1981: Schedule 5 Section 9.4b, Wildlife and Countryside Act 1981: Schedule 5 Section 9.4c, Wildlife and Countryside Act 1981: Schedule 5 Section 9.5a	South Ockendon	TQ585813	2	2011
Essex Field Club	<i>Pipistrellus sp.</i>	terrestrial mammal	Pipistrelle species	Convention on Migratory Species: Appendix 2, The Conservation of Habitats and Species Regulations 2010: Schedule 2, Wildlife and Countryside Act 1981: Schedule 5 Section 9.4b, Wildlife and Countryside Act 1981: Schedule 5 Section 9.4c, Wildlife and Countryside Act 1981: Schedule 5 Section 9.5a, Wildlife and Countryside Act 1981: Schedule 5 Section 9.5b	TQ563812	TQ563812	2	1988

Essex Field Club	<i>Pipistrellus sp.</i>	terrestrial mammal	Pipistrelle species	Convention on Migratory Species: Appendix 2, The Conservation of Habitats and Species Regulations 2010: Schedule 2, Wildlife and Countryside Act 1981: Schedule 5 Section 9.4b, Wildlife and Countryside Act 1981: Schedule 5 Section 9.4c, Wildlife and Countryside Act 1981: Schedule 5 Section 9.5a, Wildlife and Countryside Act 1981: Schedule 5 Section 9.5b	TQ567800	TQ567800	1	2016
Essex Field Club	<i>Pipistrellus sp.</i>	terrestrial mammal	Pipistrelle species	Convention on Migratory Species: Appendix 2, The Conservation of Habitats and Species Regulations 2010: Schedule 2, Wildlife and Countryside Act 1981: Schedule 5 Section 9.4b, Wildlife and Countryside Act 1981: Schedule 5 Section 9.4c, Wildlife and Countryside Act 1981: Schedule 5 Section 9.5a, Wildlife and Countryside Act 1981: Schedule 5 Section 9.5b	TQ568802	TQ568802	12	1988
Essex Field Club	<i>Pipistrellus sp.</i>	terrestrial mammal	Pipistrelle species	Convention on Migratory Species: Appendix 2, The Conservation of Habitats and Species Regulations 2010: Schedule 2, Wildlife and Countryside Act 1981: Schedule 5 Section 9.4b, Wildlife and Countryside Act 1981: Schedule 5 Section 9.4c, Wildlife and Countryside Act 1981: Schedule 5 Section 9.5a, Wildlife and Countryside Act 1981: Schedule 5 Section 9.5b	TQ577815	TQ577815	3	1997
Essex Birdwatching Society	<i>Pluvialis apricaria</i>	bird	Golden Plover	Birds Directive: Annex 1, Birds Directive: Annex 2.2, Convention on Migratory Species: AEW Annex II, Convention on Migratory Species: Appendix 2	Berwick Pond	TQ5483	1	2019

Essex Birdwatching Society	<i>Podiceps auritus</i>	bird	Slavonian Grebe	Bern Convention: Appendix 2, Birds Directive: Annex 1, Convention on Migratory Species: AEW Annex II, Convention on Migratory Species: Appendix 2, Wildlife and Countryside Act 1981: Schedule 1 - Part 1	Belhus Wood CP	TQ5782	1	2013
Essex Birdwatching Society	<i>Podiceps cristatus</i>	bird	Great Crested Grebe	Convention on Migratory Species: AEWA Annex II	Little Belhus Country Park	TQ5882	1	2020
Essex Birdwatching Society	<i>Podiceps cristatus</i>	bird	Great Crested Grebe	Convention on Migratory Species: AEWA Annex II	Belhus Woods CP	TQ5682	74	2016
Essex Birdwatching Society	<i>Podiceps cristatus</i>	bird	Great Crested Grebe	Convention on Migratory Species: AEWA Annex II	Belhus Woods Country Park	TQ5682	1	2013
Essex Birdwatching Society	<i>Podiceps cristatus</i>	bird	Great Crested Grebe	Convention on Migratory Species: AEWA Annex II	Belhus Woods Aveley CP	TQ5782	10	2020
Essex Birdwatching Society	<i>Podiceps cristatus</i>	bird	Great Crested Grebe	Convention on Migratory Species: AEWA Annex II	Belhus Woods	TQ5682	1	2014
Essex Birdwatching Society	<i>Podiceps cristatus</i>	bird	Great Crested Grebe	Convention on Migratory Species: AEWA Annex II	Belhus Wood CP	TQ5782	21	2017
Essex Birdwatching Society	<i>Podiceps cristatus</i>	bird	Great Crested Grebe	Convention on Migratory Species: AEWA Annex II	Belhus Wood CP	TQ5782	36	2013
Essex Birdwatching Society	<i>Podiceps cristatus</i>	bird	Great Crested Grebe	Convention on Migratory Species: AEWA Annex II	Belhus Country Park (TQ58 R)	TQ5782	1	2014
Essex Birdwatching Society	<i>Podiceps cristatus</i>	bird	Great Crested Grebe	Convention on Migratory Species: AEWA Annex II	Mardyke Valley	TQ5980	1	2016
Essex Birdwatching Society	<i>Podiceps cristatus</i>	bird	Great Crested Grebe	Convention on Migratory Species: AEWA Annex II	Cely Woods Aveley	TQ5583	1	2020
Essex Birdwatching Society	<i>Podiceps cristatus</i>	bird	Great Crested Grebe	Convention on Migratory Species: AEWA Annex II	Belhus Woods CP	TQ5682	17	2015
Essex Birdwatching Society	<i>Podiceps cristatus</i>	bird	Great Crested Grebe	Convention on Migratory Species: AEWA Annex II	Belhus Woods CP	TQ5782	13	2016

Essex Birdwatching Society	<i>Podiceps cristatus</i>	bird	Great Crested Grebe	Convention on Migratory Species: AEWa Annex II	Corbets Tey, Stubbers OPC	TQ5784	4	2019
Essex Birdwatching Society	<i>Podiceps cristatus</i>	bird	Great Crested Grebe	Convention on Migratory Species: AEWa Annex II	Mardyke Valley	TQ5880	1	2016
Essex Birdwatching Society	<i>Podiceps cristatus</i>	bird	Great Crested Grebe	Convention on Migratory Species: AEWa Annex II	Little Belhus CP	TQ5882	1	2016
Essex Birdwatching Society	<i>Podiceps cristatus</i>	bird	Great Crested Grebe	Convention on Migratory Species: AEWa Annex II	Corbets Tey, Stubbers OPC	TQ5784	2	2013
Essex Birdwatching Society	<i>Podiceps cristatus</i>	bird	Great Crested Grebe	Convention on Migratory Species: AEWa Annex II	Mardyke Valley, Stifford - Aveley	TQ5980	1	2013
Essex Birdwatching Society	<i>Podiceps cristatus</i>	bird	Great Crested Grebe	Convention on Migratory Species: AEWa Annex II	Thames Chase, Cely Woods	TQ5583	1	2016
Essex Birdwatching Society	<i>Podiceps cristatus</i>	bird	Great Crested Grebe	Convention on Migratory Species: AEWa Annex II	Thurrock Services	TQ5780	5	2014
Essex Birdwatching Society	<i>Podiceps cristatus</i>	bird	Great Crested Grebe	Convention on Migratory Species: AEWa Annex II	Thurrock Services Quarry	TQ5780	1	2013
Essex Birdwatching Society	<i>Podiceps cristatus</i>	bird	Great Crested Grebe	Convention on Migratory Species: AEWa Annex II	Belhus Woods CP	TQ5782	67	2020
Essex Birdwatching Society	<i>Poecile palustris</i>	bird	Marsh Tit	Bern Convention: Appendix 2	Belhus Wood CP	TQ5782	1	2013
Essex Birdwatching Society	<i>Prunella modularis</i>	bird	Dunnock	Bern Convention: Appendix 2	Mardyke Valley, Stifford-Aveley	TQ5980	30	2014
Essex Birdwatching Society	<i>Prunella modularis</i>	bird	Dunnock	Bern Convention: Appendix 2	Mardyke Valley, Stifford - Aveley	TQ5980	36	2013
Essex Birdwatching Society	<i>Prunella modularis</i>	bird	Dunnock	Bern Convention: Appendix 2	Rainham, Berwick Glades	TQ5484	1	2017
Essex Birdwatching Society	<i>Prunella modularis</i>	bird	Dunnock	Bern Convention: Appendix 2	South Ockendon	TQ5881	1	2020

Essex Birdwatching Society	<i>Prunella modularis</i>	bird	Dunnock	Bern Convention: Appendix 2	South Ockendon Hall	TQ5881	1	2019
Essex Birdwatching Society	<i>Prunella modularis</i>	bird	Dunnock	Bern Convention: Appendix 2	South Ockendon, Davy Down	TQ5880	1	2018
Essex Birdwatching Society	<i>Prunella modularis</i>	bird	Dunnock	Bern Convention: Appendix 2	Warwick Lane, Aveley	TQ5583	1	2019
Essex Birdwatching Society	<i>Prunella modularis</i>	bird	Dunnock	Bern Convention: Appendix 2	Mardyke Valley	TQ5880	128	2019
Essex Birdwatching Society	<i>Prunella modularis</i>	bird	Dunnock	Bern Convention: Appendix 2	Rainham Marshes RSPB	TQ5481	1	2019
Essex Birdwatching Society	<i>Prunella modularis</i>	bird	Dunnock	Bern Convention: Appendix 2	Mardyke Valley, Davy Down-Aveley	TQ5980	2	2014
Essex Birdwatching Society	<i>Prunella modularis</i>	bird	Dunnock	Bern Convention: Appendix 2	Mardyke Valley	TQ5980	29	2016
Essex Birdwatching Society	<i>Prunella modularis</i>	bird	Dunnock	Bern Convention: Appendix 2	Belhus Woods CP	TQ5782	13	2016
Essex Birdwatching Society	<i>Prunella modularis</i>	bird	Dunnock	Bern Convention: Appendix 2	Belhus Woods CP	TQ5682	17	2015
Essex Birdwatching Society	<i>Prunella modularis</i>	bird	Dunnock	Bern Convention: Appendix 2	Belhus Woods CP	TQ5682	79	2016
Essex Birdwatching Society	<i>Prunella modularis</i>	bird	Dunnock	Bern Convention: Appendix 2	Belhus Woods Country Park	TQ5682	1	2013
Essex Birdwatching Society	<i>Prunella modularis</i>	bird	Dunnock	Bern Convention: Appendix 2	Belhus Woods Aveley CP	TQ5782	10	2020
Essex Birdwatching Society	<i>Prunella modularis</i>	bird	Dunnock	Bern Convention: Appendix 2	Belhus Wood CP	TQ5782	17	2017
Essex Birdwatching Society	<i>Prunella modularis</i>	bird	Dunnock	Bern Convention: Appendix 2	Belhus Wood CP	TQ5782	29	2013

Essex Birdwatching Society	<i>Prunella modularis</i>	bird	Dunnock	Bern Convention: Appendix 2	Belhus Park	TQ5781	1	2013
Essex Birdwatching Society	<i>Prunella modularis</i>	bird	Dunnock	Bern Convention: Appendix 2	Belhus Woods CP	TQ5782	68	2020
Essex Birdwatching Society	<i>Prunella modularis</i>	bird	Dunnock	Bern Convention: Appendix 2	Bonnetts Wood Upminster	TQ5484	22	2020
Essex Birdwatching Society	<i>Prunella modularis</i>	bird	Dunnock	Bern Convention: Appendix 2	Cely Woods	TQ5583	1	2014
Essex Birdwatching Society	<i>Prunella modularis</i>	bird	Dunnock	Bern Convention: Appendix 2	Mardyke Valley	TQ5880	68	2016
Essex Birdwatching Society	<i>Prunella modularis</i>	bird	Dunnock	Bern Convention: Appendix 2	Little Belhus CP	TQ5882	3	2016
Essex Birdwatching Society	<i>Prunella modularis</i>	bird	Dunnock	Bern Convention: Appendix 2	Hangmans Wood	TQ5780	8	2019
Essex Birdwatching Society	<i>Prunella modularis</i>	bird	Dunnock	Bern Convention: Appendix 2	Cranham Nature Reserve	TQ5785	4	2013
Essex Birdwatching Society	<i>Prunella modularis</i>	bird	Dunnock	Bern Convention: Appendix 2	Cranham Marsh	TQ5785	3	2016
Essex Birdwatching Society	<i>Prunella modularis</i>	bird	Dunnock	Bern Convention: Appendix 2	Cely Woods Aveley	TQ5583	18	2020
Essex Birdwatching Society	<i>Prunella modularis</i>	bird	Dunnock	Bern Convention: Appendix 2	Cely Woods	TQ5682	7	2019
Essex Birdwatching Society	<i>Prunella modularis</i>	bird	Dunnock	Bern Convention: Appendix 2	Cely Woods	TQ5682	1	2016
Essex Birdwatching Society	<i>Prunella modularis</i>	bird	Dunnock	Bern Convention: Appendix 2	Bonnetts Wood	TQ5584	9	2019
Essex Birdwatching Society	<i>Prunella modularis</i>	bird	Dunnock	Bern Convention: Appendix 2	Rainham, Berwick Wood	TQ5484	1	2017

Essex Birdwatching Society	<i>Psittacula krameri</i>	bird	Ring-necked Parakeet	EC Cites: Annex C	Belhus Woods CP	TQ5782	13	2016
Essex Birdwatching Society	<i>Psittacula krameri</i>	bird	Ring-necked Parakeet	EC Cites: Annex C	Belhus Woods CP	TQ5782	65	2020
Essex Birdwatching Society	<i>Psittacula krameri</i>	bird	Ring-necked Parakeet	EC Cites: Annex C	Bonnetts Wood	TQ5584	10	2019
Essex Birdwatching Society	<i>Psittacula krameri</i>	bird	Ring-necked Parakeet	EC Cites: Annex C	Bonnetts Wood Upminster	TQ5484	16	2020
Essex Birdwatching Society	<i>Psittacula krameri</i>	bird	Ring-necked Parakeet	EC Cites: Annex C	Cely Woods	TQ5682	8	2019
Essex Birdwatching Society	<i>Psittacula krameri</i>	bird	Ring-necked Parakeet	EC Cites: Annex C	Cely Woods Aveley	TQ5583	15	2020
Essex Birdwatching Society	<i>Psittacula krameri</i>	bird	Ring-necked Parakeet	EC Cites: Annex C	Cranham Marsh	TQ5785	1	2016
Essex Birdwatching Society	<i>Psittacula krameri</i>	bird	Ring-necked Parakeet	EC Cites: Annex C	Cranham Marsh EWT	TQ5685	2	2014
Essex Birdwatching Society	<i>Psittacula krameri</i>	bird	Ring-necked Parakeet	EC Cites: Annex C	Belhus Woods CP	TQ5682	16	2015
Essex Birdwatching Society	<i>Psittacula krameri</i>	bird	Ring-necked Parakeet	EC Cites: Annex C	Belhus Woods CP	TQ5682	77	2016
Essex Birdwatching Society	<i>Psittacula krameri</i>	bird	Ring-necked Parakeet	EC Cites: Annex C	Aveley	TQ5680	1	2013
Essex Birdwatching Society	<i>Psittacula krameri</i>	bird	Ring-necked Parakeet	EC Cites: Annex C	Aveley Football Club	TQ5781	1	2020
Essex Birdwatching Society	<i>Psittacula krameri</i>	bird	Ring-necked Parakeet	EC Cites: Annex C	Belhus Park	TQ5781	1	2013
Essex Birdwatching Society	<i>Psittacula krameri</i>	bird	Ring-necked Parakeet	EC Cites: Annex C	Belhus Wood CP	TQ5782	36	2013

Essex Birdwatching Society	<i>Psittacula krameri</i>	bird	Ring-necked Parakeet	EC Cites: Annex C	Belhus Wood CP	TQ5782	16	2017
Essex Birdwatching Society	<i>Psittacula krameri</i>	bird	Ring-necked Parakeet	EC Cites: Annex C	Belhus Woods	TQ5682	1	2014
Essex Birdwatching Society	<i>Psittacula krameri</i>	bird	Ring-necked Parakeet	EC Cites: Annex C	Belhus Woods Aveyley CP	TQ5782	10	2020
Essex Birdwatching Society	<i>Psittacula krameri</i>	bird	Ring-necked Parakeet	EC Cites: Annex C	Belhus Woods Country Park	TQ5682	1	2013
Essex Birdwatching Society	<i>Psittacula krameri</i>	bird	Ring-necked Parakeet	EC Cites: Annex C	Ingrebourne Valley, Bonnetts Wood	TQ5584	1	2017
Essex Birdwatching Society	<i>Psittacula krameri</i>	bird	Ring-necked Parakeet	EC Cites: Annex C	M25 Belhus Woods	TQ5783	2	2018
Essex Birdwatching Society	<i>Psittacula krameri</i>	bird	Ring-necked Parakeet	EC Cites: Annex C	M25 North Ockendon	TQ5884	2	2019
Essex Birdwatching Society	<i>Psittacula krameri</i>	bird	Ring-necked Parakeet	EC Cites: Annex C	Sunnings Lane Stubbers OPC Corbets Tey	TQ5784	1	2020
Essex Birdwatching Society	<i>Psittacula krameri</i>	bird	Ring-necked Parakeet	EC Cites: Annex C	Thames Chase, Cely Woods	TQ5583	1	2016
Essex Birdwatching Society	<i>Psittacula krameri</i>	bird	Ring-necked Parakeet	EC Cites: Annex C	Upminster, Little Gaynes Lane	TQ5585	1	2016
Essex Birdwatching Society	<i>Psittacula krameri</i>	bird	Ring-necked Parakeet	EC Cites: Annex C	North Ockendon	TQ5884	1	2017
Essex Birdwatching Society	<i>Psittacula krameri</i>	bird	Ring-necked Parakeet	EC Cites: Annex C	South Ockendon	TQ5780	1	2019
Essex Birdwatching Society	<i>Psittacula krameri</i>	bird	Ring-necked Parakeet	EC Cites: Annex C	South Ockendon, Davy Down	TQ5880	1	2018
Essex Birdwatching Society	<i>Psittacula krameri</i>	bird	Ring-necked Parakeet	EC Cites: Annex C	Rainham, Berwick Wood	TQ5484	1	2017

Essex Birdwatching Society	<i>Psittacula krameri</i>	bird	Ring-necked Parakeet	EC Cites: Annex C	North Stifford, Mardyke River walk	TQ5980	1	2013
Essex Birdwatching Society	<i>Psittacula krameri</i>	bird	Ring-necked Parakeet	EC Cites: Annex C	Mardyke Valley, Stifford-Aveley	TQ5980	31	2014
Essex Birdwatching Society	<i>Psittacula krameri</i>	bird	Ring-necked Parakeet	EC Cites: Annex C	Mardyke Valley, Stifford - Aveley	TQ5980	38	2013
Essex Birdwatching Society	<i>Psittacula krameri</i>	bird	Ring-necked Parakeet	EC Cites: Annex C	Mardyke Valley, Davy Down-Aveley	TQ5980	2	2014
Essex Birdwatching Society	<i>Psittacula krameri</i>	bird	Ring-necked Parakeet	EC Cites: Annex C	Cranham Nature Reserve	TQ5785	8	2013
Essex Birdwatching Society	<i>Psittacula krameri</i>	bird	Ring-necked Parakeet	EC Cites: Annex C	Mardyke Valley	TQ5980	29	2016
Essex Birdwatching Society	<i>Psittacula krameri</i>	bird	Ring-necked Parakeet	EC Cites: Annex C	M25, Belhus	TQ5782	1	2014
Essex Birdwatching Society	<i>Psittacula krameri</i>	bird	Ring-necked Parakeet	EC Cites: Annex C	Mardyke Valley	TQ5880	128	2019
Essex Birdwatching Society	<i>Psittacula krameri</i>	bird	Ring-necked Parakeet	EC Cites: Annex C	Mardyke Valley	TQ5880	68	2016
Essex Birdwatching Society	<i>Rallus aquaticus</i>	bird	Water Rail	Birds Directive: Annex 2.2, Convention on Migratory Species: AEW Annex II	Little Belhus CP	TQ5882	1	2016
Essex Birdwatching Society	<i>Rallus aquaticus</i>	bird	Water Rail	Birds Directive: Annex 2.2, Convention on Migratory Species: AEW Annex II	Ingrebourne Valley, Bonnetts Wood	TQ5584	1	2017
Essex Birdwatching Society	<i>Rallus aquaticus</i>	bird	Water Rail	Birds Directive: Annex 2.2, Convention on Migratory Species: AEW Annex II	Mardyke Valley	TQ5880	30	2016
Essex Birdwatching Society	<i>Rallus aquaticus</i>	bird	Water Rail	Birds Directive: Annex 2.2, Convention on Migratory Species: AEW Annex II	Belhus Woods CP	TQ5782	42	2020
Essex Birdwatching Society	<i>Rallus aquaticus</i>	bird	Water Rail	Birds Directive: Annex 2.2, Convention on Migratory Species: AEW Annex II	Belhus Woods CP	TQ5682	30	2016

Essex Birdwatching Society	<i>Rallus aquaticus</i>	bird	Water Rail	Birds Directive: Annex 2.2, Convention on Migratory Species: AEWA Annex II	Belhus Woods CP	TQ5682	6	2015
Essex Birdwatching Society	<i>Rallus aquaticus</i>	bird	Water Rail	Birds Directive: Annex 2.2, Convention on Migratory Species: AEWA Annex II	Belhus Wood CP	TQ5782	7	2017
Essex Birdwatching Society	<i>Rallus aquaticus</i>	bird	Water Rail	Birds Directive: Annex 2.2, Convention on Migratory Species: AEWA Annex II	Belhus Wood CP	TQ5782	9	2013
Essex Birdwatching Society	<i>Rallus aquaticus</i>	bird	Water Rail	Birds Directive: Annex 2.2, Convention on Migratory Species: AEWA Annex II	Belhus Woods Aveley CP	TQ5782	8	2020
Essex Birdwatching Society	<i>Rallus aquaticus</i>	bird	Water Rail	Birds Directive: Annex 2.2, Convention on Migratory Species: AEWA Annex II	Belhus Woods CP	TQ5782	8	2016
Essex Birdwatching Society	<i>Rallus aquaticus</i>	bird	Water Rail	Birds Directive: Annex 2.2, Convention on Migratory Species: AEWA Annex II	Mardyke Valley, Stifford - Aveley	TQ5980	6	2013
Essex Birdwatching Society	<i>Rallus aquaticus</i>	bird	Water Rail	Birds Directive: Annex 2.2, Convention on Migratory Species: AEWA Annex II	Mardyke Valley, Stifford-Aveley	TQ5980	17	2014
Essex Birdwatching Society	<i>Rallus aquaticus</i>	bird	Water Rail	Birds Directive: Annex 2.2, Convention on Migratory Species: AEWA Annex II	Rainham, Berwick Wood	TQ5484	1	2017
Essex Birdwatching Society	<i>Rallus aquaticus</i>	bird	Water Rail	Birds Directive: Annex 2.2, Convention on Migratory Species: AEWA Annex II	Mardyke Valley, Davy Down-Aveley	TQ5980	2	2014
Essex Birdwatching Society	<i>Rallus aquaticus</i>	bird	Water Rail	Birds Directive: Annex 2.2, Convention on Migratory Species: AEWA Annex II	Mardyke Valley	TQ5880	31	2019
Essex Birdwatching Society	<i>Rallus aquaticus</i>	bird	Water Rail	Birds Directive: Annex 2.2, Convention on Migratory Species: AEWA Annex II	Mardyke Valley	TQ5980	13	2016
EFC/EARG	<i>Rana temporaria</i>	amphibian	Common Frog	Bern Convention: Appendix 3, Habitats Directive: Annex 5, Wildlife and Countryside Act 1981: Schedule 5 Section 9.5a	Whitehall Wood	TQ570826	1	1986
EFC/EARG	<i>Rana temporaria</i>	amphibian	Common Frog	Bern Convention: Appendix 3, Habitats Directive: Annex 5, Wildlife and Countryside Act 1981: Schedule 5 Section 9.5a	Upminster	TQ567828	1	2020

EFC/EARG	<i>Rana temporaria</i>	amphibian	Common Frog	Bern Convention: Appendix 3, Habitats Directive: Annex 5, Wildlife and Countryside Act 1981: Schedule 5 Section 9.5a	South Ockenden	TQ585812	2	2012
EFC/EARG	<i>Rana temporaria</i>	amphibian	Common Frog	Bern Convention: Appendix 3, Habitats Directive: Annex 5, Wildlife and Countryside Act 1981: Schedule 5 Section 9.5a	A13 near Junction with M25	TQ576802	1	2014
Essex Birdwatching Society	<i>Recurvirostra avosetta</i>	bird	Avocet	Bern Convention: Appendix 2, Birds Directive: Annex 1, Convention on Migratory Species: AEWA Annex II, Convention on Migratory Species: Appendix 2, Wildlife and Countryside Act 1981: Schedule 1 - Part 1	Rainham Marshes RSPB	TQ5481	2	2019
Essex Birdwatching Society	<i>Recurvirostra avosetta</i>	bird	Avocet	Bern Convention: Appendix 2, Birds Directive: Annex 1, Convention on Migratory Species: AEWA Annex II, Convention on Migratory Species: Appendix 2, Wildlife and Countryside Act 1981: Schedule 1 - Part 1	Rainham Marshes RSPB	TQ5480	2	2016
Essex Birdwatching Society	<i>Recurvirostra avosetta</i>	bird	Avocet	Bern Convention: Appendix 2, Birds Directive: Annex 1, Convention on Migratory Species: AEWA Annex II, Convention on Migratory Species: Appendix 2, Wildlife and Countryside Act 1981: Schedule 1 - Part 1	Ingrebourne Valley	TQ5485	2	2014
Essex Birdwatching Society	<i>Regulus ignicapilla</i>	bird	Firecrest	Bern Convention: Appendix 2, Wildlife and Countryside Act 1981: Schedule 1 - Part 1	Mardyke Valley	TQ5980	1	2016
Essex Birdwatching Society	<i>Regulus ignicapilla</i>	bird	Firecrest	Bern Convention: Appendix 2, Wildlife and Countryside Act 1981: Schedule 1 - Part 1	Belhus Wood CP	TQ5782	1	2013
Essex Birdwatching Society	<i>Regulus ignicapilla</i>	bird	Firecrest	Bern Convention: Appendix 2, Wildlife and Countryside Act 1981: Schedule 1 - Part 1	North Ockenden	TQ5884	1	2014
Essex Birdwatching Society	<i>Regulus ignicapilla</i>	bird	Firecrest	Bern Convention: Appendix 2, Wildlife and Countryside Act 1981: Schedule 1 - Part 1	Mardyke Valley	TQ5880	17	2019
Essex Birdwatching Society	<i>Regulus ignicapilla</i>	bird	Firecrest	Bern Convention: Appendix 2, Wildlife and Countryside Act 1981: Schedule 1 - Part 1	Mardyke Valley	TQ5880	1	2016

Essex Birdwatching Society	<i>Regulus ignicapilla</i>	bird	Firecrest	Bern Convention: Appendix 2, Wildlife and Countryside Act 1981: Schedule 1 - Part 1	Cely Woods Aveley	TQ5583	1	2020
Essex Birdwatching Society	<i>Regulus ignicapilla</i>	bird	Firecrest	Bern Convention: Appendix 2, Wildlife and Countryside Act 1981: Schedule 1 - Part 1	Belhus Woods CP	TQ5782	17	2019
Essex Birdwatching Society	<i>Regulus ignicapilla</i>	bird	Firecrest	Bern Convention: Appendix 2, Wildlife and Countryside Act 1981: Schedule 1 - Part 1	Belhus Woods CP	TQ5782	3	2016
Essex Birdwatching Society	<i>Regulus ignicapilla</i>	bird	Firecrest	Bern Convention: Appendix 2, Wildlife and Countryside Act 1981: Schedule 1 - Part 1	Belhus Woods Aveley CP	TQ5782	2	2020
Essex Birdwatching Society	<i>Regulus ignicapilla</i>	bird	Firecrest	Bern Convention: Appendix 2, Wildlife and Countryside Act 1981: Schedule 1 - Part 1	Belhus Woods CP	TQ5682	2	2015
Essex Birdwatching Society	<i>Regulus ignicapilla</i>	bird	Firecrest	Bern Convention: Appendix 2, Wildlife and Countryside Act 1981: Schedule 1 - Part 1	Belhus Woods CP	TQ5682	2	2016
Essex Birdwatching Society	<i>Regulus ignicapilla</i>	bird	Firecrest	Bern Convention: Appendix 2, Wildlife and Countryside Act 1981: Schedule 1 - Part 1	Belhus Wood CP	TQ5782	7	2017
Essex Birdwatching Society	<i>Regulus regulus</i>	bird	Goldcrest	Bern Convention: Appendix 2	Belhus Woods CP	TQ5682	54	2016
Essex Birdwatching Society	<i>Regulus regulus</i>	bird	Goldcrest	Bern Convention: Appendix 2	Belhus Woods Country Park	TQ5682	1	2013
Essex Birdwatching Society	<i>Regulus regulus</i>	bird	Goldcrest	Bern Convention: Appendix 2	Belhus Woods Aveley CP	TQ5782	9	2020
Essex Birdwatching Society	<i>Regulus regulus</i>	bird	Goldcrest	Bern Convention: Appendix 2	Belhus Wood CP	TQ5782	13	2017
Essex Birdwatching Society	<i>Regulus regulus</i>	bird	Goldcrest	Bern Convention: Appendix 2	Belhus Wood CP	TQ5782	21	2013
Essex Birdwatching Society	<i>Regulus regulus</i>	bird	Goldcrest	Bern Convention: Appendix 2	Mardyke Valley, Stifford - Aveley	TQ5980	14	2013
Essex Birdwatching Society	<i>Regulus regulus</i>	bird	Goldcrest	Bern Convention: Appendix 2	Belhus Woods CP	TQ5682	12	2015

Essex Birdwatching Society	<i>Regulus regulus</i>	bird	Goldcrest	Bern Convention: Appendix 2	Belhus Woods CP	TQ5782	17	2016
Essex Birdwatching Society	<i>Regulus regulus</i>	bird	Goldcrest	Bern Convention: Appendix 2	Thames Chase, Cely Woods	TQ5583	1	2016
Essex Birdwatching Society	<i>Regulus regulus</i>	bird	Goldcrest	Bern Convention: Appendix 2	Rainham, Berwick Glades	TQ5484	1	2017
Essex Birdwatching Society	<i>Regulus regulus</i>	bird	Goldcrest	Bern Convention: Appendix 2	Mardyke Valley, Stifford-Aveley	TQ5980	13	2014
Essex Birdwatching Society	<i>Regulus regulus</i>	bird	Goldcrest	Bern Convention: Appendix 2	Cely Woods	TQ5682	1	2016
Essex Birdwatching Society	<i>Regulus regulus</i>	bird	Goldcrest	Bern Convention: Appendix 2	Mardyke Valley, Davy Down-Aveley	TQ5980	2	2014
Essex Birdwatching Society	<i>Regulus regulus</i>	bird	Goldcrest	Bern Convention: Appendix 2	Mardyke Valley	TQ5980	20	2016
Essex Birdwatching Society	<i>Regulus regulus</i>	bird	Goldcrest	Bern Convention: Appendix 2	Mardyke Valley	TQ5880	84	2019
Essex Birdwatching Society	<i>Regulus regulus</i>	bird	Goldcrest	Bern Convention: Appendix 2	Mardyke Valley	TQ5880	39	2016
Essex Birdwatching Society	<i>Regulus regulus</i>	bird	Goldcrest	Bern Convention: Appendix 2	Hangmans Wood	TQ5780	5	2019
Essex Birdwatching Society	<i>Regulus regulus</i>	bird	Goldcrest	Bern Convention: Appendix 2	Cranham Marsh	TQ5785	1	2016
Essex Birdwatching Society	<i>Regulus regulus</i>	bird	Goldcrest	Bern Convention: Appendix 2	Cely Woods Aveley	TQ5583	10	2020
Essex Birdwatching Society	<i>Regulus regulus</i>	bird	Goldcrest	Bern Convention: Appendix 2	Cely Woods	TQ5682	5	2019
Essex Birdwatching Society	<i>Regulus regulus</i>	bird	Goldcrest	Bern Convention: Appendix 2	Bonnetts Wood Upminster	TQ5484	10	2020

Essex Birdwatching Society	<i>Regulus regulus</i>	bird	Goldcrest	Bern Convention: Appendix 2	Bonnetts Wood	TQ5584	9	2019
Essex Birdwatching Society	<i>Regulus regulus</i>	bird	Goldcrest	Bern Convention: Appendix 2	Belhus Woods CP	TQ5782	57	2020
Essex Birdwatching Society	<i>Regulus regulus</i>	bird	Goldcrest	Bern Convention: Appendix 2	Thames Chase	TQ5885	3	2014
Essex Birdwatching Society	<i>Riparia riparia</i>	bird	Sand Martin	Bern Convention: Appendix 2	Belhus Wood CP	TQ5782	4	2017
Essex Birdwatching Society	<i>Riparia riparia</i>	bird	Sand Martin	Bern Convention: Appendix 2	Mardyke Valley, Stifford-Aveley	TQ5980	4	2014
Essex Birdwatching Society	<i>Riparia riparia</i>	bird	Sand Martin	Bern Convention: Appendix 2	Mardyke Valley, Stifford - Aveley	TQ5980	3	2013
Essex Birdwatching Society	<i>Riparia riparia</i>	bird	Sand Martin	Bern Convention: Appendix 2	Cely Woods Aveley	TQ5583	1	2020
Essex Birdwatching Society	<i>Riparia riparia</i>	bird	Sand Martin	Bern Convention: Appendix 2	Mardyke Valley	TQ5980	3	2016
Essex Birdwatching Society	<i>Riparia riparia</i>	bird	Sand Martin	Bern Convention: Appendix 2	Belhus Wood CP	TQ5782	1	2013
Essex Birdwatching Society	<i>Riparia riparia</i>	bird	Sand Martin	Bern Convention: Appendix 2	Mardyke Valley	TQ5880	2	2017
Essex Birdwatching Society	<i>Riparia riparia</i>	bird	Sand Martin	Bern Convention: Appendix 2	Mardyke Valley	TQ5880	6	2016
Essex Birdwatching Society	<i>Riparia riparia</i>	bird	Sand Martin	Bern Convention: Appendix 2	Corbets Tey, Stubbers OPC	TQ5784	2	2019
Essex Birdwatching Society	<i>Riparia riparia</i>	bird	Sand Martin	Bern Convention: Appendix 2	Belhus Woods CP	TQ5782	9	2020
Essex Birdwatching Society	<i>Riparia riparia</i>	bird	Sand Martin	Bern Convention: Appendix 2	Belhus Woods CP	TQ5782	2	2016

Essex Birdwatching Society	<i>Riparia riparia</i>	bird	Sand Martin	Bern Convention: Appendix 2	Belhus Woods CP	TQ5682	2	2015
Essex Birdwatching Society	<i>Riparia riparia</i>	bird	Sand Martin	Bern Convention: Appendix 2	Belhus Woods CP	TQ5682	7	2016
Essex Field Club	<i>Ruscus aculeatus</i>	flowering plant	Butcher's-broom	Habitats Directive: Annex 5	Running Water Wood	TQ566825	1	1979
Essex Field Club	<i>Ruscus aculeatus</i>	flowering plant	Butcher's-broom	Habitats Directive: Annex 5	BWCP: Rng Wtr Wd S, 5.53ha, centre 56588242	TQ5682	1	1999
Essex Field Club	<i>Ruscus aculeatus</i>	flowering plant	Butcher's-broom	Habitats Directive: Annex 5	BWCP Rng Wtr Wood	TQ5682	1	1981
Essex Field Club	<i>Ruscus aculeatus</i>	flowering plant	Butcher's-broom	Habitats Directive: Annex 5	BWCP Rng Wtr Wd S	TQ5682	1	1995
Essex Field Club	<i>Ruscus aculeatus</i>	flowering plant	Butcher's-broom	Habitats Directive: Annex 5	Belhus Woods Country Park central	TQ5682	1	1999
Essex Field Club	<i>Satyrrium w-album</i>	insect - butterfly	White-letter Hairstreak	Wildlife and Countryside Act 1981: Schedule 5 Section 9.5a	Warwick Wood, Upminster	TQ558830	1	1999
Essex Field Club	<i>Satyrrium w-album</i>	insect - butterfly	White-letter Hairstreak	Wildlife and Countryside Act 1981: Schedule 5 Section 9.5a	Little Belhus CP: East & North	TQ582827	1	2020
Essex Field Club	<i>Satyrrium w-album</i>	insect - butterfly	White-letter Hairstreak	Wildlife and Countryside Act 1981: Schedule 5 Section 9.5a	Little Belhus Country Park	TQ583828	1	2019
Essex Field Club	<i>Satyrrium w-album</i>	insect - butterfly	White-letter Hairstreak	Wildlife and Countryside Act 1981: Schedule 5 Section 9.5a	Ingrebourne Valley	TQ543843	3	2015
Essex Field Club	<i>Satyrrium w-album</i>	insect - butterfly	White-letter Hairstreak	Wildlife and Countryside Act 1981: Schedule 5 Section 9.5a	Ingrebourne Valley	TQ543841	8	2019
Essex Field Club	<i>Satyrrium w-album</i>	insect - butterfly	White-letter Hairstreak	Wildlife and Countryside Act 1981: Schedule 5 Section 9.5a	Belhus Woods Country Park	TQ568824	1	2020
Essex Field Club	<i>Satyrrium w-album</i>	insect - butterfly	White-letter Hairstreak	Wildlife and Countryside Act 1981: Schedule 5 Section 9.5a	Belhus Chase	TQ564820	1	2013
Essex Birdwatching Society	<i>Saxicola rubetra</i>	bird	Whinchat	Bern Convention: Appendix 2	South Ockendon	TQ5982	1	2013
Essex Birdwatching Society	<i>Saxicola rubetra</i>	bird	Whinchat	Bern Convention: Appendix 2	Mardyke Valley, Stifford - Aveley	TQ5980	1	2013
Essex Birdwatching Society	<i>Saxicola rubetra</i>	bird	Whinchat	Bern Convention: Appendix 2	Mardyke Valley	TQ5880	2	2019

Essex Birdwatching Society	<i>Saxicola rubetra</i>	bird	Whinchat	Bern Convention: Appendix 2	Ingrebourne Valley	TQ5485	4	2014
Essex Birdwatching Society	<i>Saxicola rubetra</i>	bird	Whinchat	Bern Convention: Appendix 2	Belhus Woods CP	TQ5682	2	2014
Essex Birdwatching Society	<i>Saxicola rubetra</i>	bird	Whinchat	Bern Convention: Appendix 2	Belhus Wood CP	TQ5782	1	2013
Essex Birdwatching Society	<i>Saxicola rubicola</i>	bird	Stonechat	Bern Convention: Appendix 2	Little Belhus Country Park	TQ5882	2	2018
Essex Birdwatching Society	<i>Saxicola rubicola</i>	bird	Stonechat	Bern Convention: Appendix 2	Rainham, Berwick Wood	TQ5484	1	2017
Essex Birdwatching Society	<i>Saxicola rubicola</i>	bird	Stonechat	Bern Convention: Appendix 2	Rainham Marshes RSPB	TQ5481	2	2019
Essex Birdwatching Society	<i>Saxicola rubicola</i>	bird	Stonechat	Bern Convention: Appendix 2	Mardyke Valley, Stifford-Aveley	TQ5980	3	2014
Essex Birdwatching Society	<i>Saxicola rubicola</i>	bird	Stonechat	Bern Convention: Appendix 2	Mardyke Valley	TQ5880	3	2014
Essex Birdwatching Society	<i>Scolopax rusticola</i>	bird	Woodcock	Birds Directive: Annex 2.1, Convention on Migratory Species: AEW Annex II, Convention on Migratory Species: Appendix 2	Belhus Woods CP	TQ5782	2	2018
Essex Birdwatching Society	<i>Scolopax rusticola</i>	bird	Woodcock	Birds Directive: Annex 2.1, Convention on Migratory Species: AEW Annex II, Convention on Migratory Species: Appendix 2	Belhus Wood CP	TQ5782	1	2013
Essex Birdwatching Society	<i>Scolopax rusticola</i>	bird	Woodcock	Birds Directive: Annex 2.1, Convention on Migratory Species: AEW Annex II, Convention on Migratory Species: Appendix 2	Belhus Wood CP	TQ5782	2	2017
Essex Birdwatching Society	<i>Scolopax rusticola</i>	bird	Woodcock	Birds Directive: Annex 2.1, Convention on Migratory Species: AEW Annex II, Convention on Migratory Species: Appendix 2	Belhus Woods Aveley CP	TQ5782	1	2020

Essex Birdwatching Society	<i>Scolopax rusticola</i>	bird	Woodcock	Birds Directive: Annex 2.1, Convention on Migratory Species: AEW Annex II, Convention on Migratory Species: Appendix 2	Belhus Woods CP	TQ5782	1	2016
Essex Birdwatching Society	<i>Scolopax rusticola</i>	bird	Woodcock	Birds Directive: Annex 2.1, Convention on Migratory Species: AEW Annex II, Convention on Migratory Species: Appendix 2	Bonnetts Wood Upminster	TQ5484	1	2020
Essex Birdwatching Society	<i>Scolopax rusticola</i>	bird	Woodcock	Birds Directive: Annex 2.1, Convention on Migratory Species: AEW Annex II, Convention on Migratory Species: Appendix 2	Mardyke Valley	TQ5880	15	2019
Essex Birdwatching Society	<i>Scolopax rusticola</i>	bird	Woodcock	Birds Directive: Annex 2.1, Convention on Migratory Species: AEW Annex II, Convention on Migratory Species: Appendix 2	Belhus Woods CP	TQ5682	2	2016
Essex Birdwatching Society	<i>Sitta europaea</i>	bird	Nuthatch	Bern Convention: Appendix 2	Mardyke Valley	TQ5880	2	2019
Essex Birdwatching Society	<i>Sitta europaea</i>	bird	Nuthatch	Bern Convention: Appendix 2	Cely Woods Aveley	TQ5583	9	2020
Essex Birdwatching Society	<i>Sitta europaea</i>	bird	Nuthatch	Bern Convention: Appendix 2	Cely Woods	TQ5682	4	2019
Essex Birdwatching Society	<i>Sitta europaea</i>	bird	Nuthatch	Bern Convention: Appendix 2	Cely Woods	TL5682	1	2016
Essex Birdwatching Society	<i>Sitta europaea</i>	bird	Nuthatch	Bern Convention: Appendix 2	Belhus Woods Aveley CP	TQ5782	7	2020
Essex Birdwatching Society	<i>Sitta europaea</i>	bird	Nuthatch	Bern Convention: Appendix 2	Belhus Woods CP	TQ5782	28	2020
Essex Birdwatching Society	<i>Sitta europaea</i>	bird	Nuthatch	Bern Convention: Appendix 2	Belhus Woods CP	TQ5782	2	2016
Essex Birdwatching Society	<i>Sitta europaea</i>	bird	Nuthatch	Bern Convention: Appendix 2	Belhus Woods CP	TQ5682	2	2016
Essex Birdwatching Society	<i>Sitta europaea</i>	bird	Nuthatch	Bern Convention: Appendix 2	Belhus Wood CP	TQ5782	6	2017

Essex Field Club	<i>Sorex araneus</i>	terrestrial mammal	Common Shrew	Bern Convention: Appendix 3	TQ565825	TQ565825	1	1997
Essex Field Club	<i>Sorex minutus</i>	terrestrial mammal	Pygmy Shrew	Bern Convention: Appendix 3	TQ565825	TQ565825	1	1997
Essex Birdwatching Society	<i>Sterna hirundo</i>	bird	Common Tern	Bern Convention: Appendix 2, Birds Directive: Annex 1, Convention on Migratory Species: AEW Annex II	Bonnetts Wood	TQ5584	1	2019
Essex Birdwatching Society	<i>Sterna hirundo</i>	bird	Common Tern	Bern Convention: Appendix 2, Birds Directive: Annex 1, Convention on Migratory Species: AEW Annex II	Belhus Woods CP	TQ5782	18	2020
Essex Birdwatching Society	<i>Sterna hirundo</i>	bird	Common Tern	Bern Convention: Appendix 2, Birds Directive: Annex 1, Convention on Migratory Species: AEW Annex II	Belhus Woods CP	TQ5782	3	2016
Essex Birdwatching Society	<i>Sterna hirundo</i>	bird	Common Tern	Bern Convention: Appendix 2, Birds Directive: Annex 1, Convention on Migratory Species: AEW Annex II	Belhus Woods CP	TQ5682	5	2015
Essex Birdwatching Society	<i>Sterna hirundo</i>	bird	Common Tern	Bern Convention: Appendix 2, Birds Directive: Annex 1, Convention on Migratory Species: AEW Annex II	Belhus Woods CP	TQ5682	16	2016
Essex Birdwatching Society	<i>Sterna hirundo</i>	bird	Common Tern	Bern Convention: Appendix 2, Birds Directive: Annex 1, Convention on Migratory Species: AEW Annex II	Belhus Woods Aveley CP	TQ5782	3	2020
Essex Birdwatching Society	<i>Sterna hirundo</i>	bird	Common Tern	Bern Convention: Appendix 2, Birds Directive: Annex 1, Convention on Migratory Species: AEW Annex II	Belhus Wood CP	TQ5782	1	2017
Essex Birdwatching Society	<i>Sterna hirundo</i>	bird	Common Tern	Bern Convention: Appendix 2, Birds Directive: Annex 1, Convention on Migratory Species: AEW Annex II	Belhus Wood CP	TQ5782	6	2013
Essex Birdwatching Society	<i>Sterna hirundo</i>	bird	Common Tern	Bern Convention: Appendix 2, Birds Directive: Annex 1, Convention on Migratory Species: AEW Annex II	Corbets Tey, Stubbers OPC	TQ5784	2	2016
Essex Birdwatching Society	<i>Sterna hirundo</i>	bird	Common Tern	Bern Convention: Appendix 2, Birds Directive: Annex 1, Convention on Migratory Species: AEW Annex II	Corbets Tey, Stubbers OPC	TQ5784	2	2018
Essex Birdwatching Society	<i>Sterna hirundo</i>	bird	Common Tern	Bern Convention: Appendix 2, Birds Directive: Annex 1, Convention on Migratory Species: AEW Annex II	Mardyke Valley	TQ5880	1	2016
Essex Birdwatching Society	<i>Sterna hirundo</i>	bird	Common Tern	Bern Convention: Appendix 2, Birds Directive: Annex 1, Convention on Migratory Species: AEW Annex II	Mardyke Valley	TQ5980	1	2016
Essex Birdwatching Society	<i>Sterna hirundo</i>	bird	Common Tern	Bern Convention: Appendix 2, Birds Directive: Annex 1, Convention on Migratory Species: AEW Annex II	Thames Chase, Cely Woods	TQ5583	1	2016

Essex Birdwatching Society	<i>Streptopelia decaocto</i>	bird	Collared Dove	Birds Directive: Annex 2.2	Mardyke Valley, Stifford-Aveley	TQ5980	18	2014
Essex Birdwatching Society	<i>Streptopelia decaocto</i>	bird	Collared Dove	Birds Directive: Annex 2.2	Mardyke Valley	TQ5880	64	2016
Essex Birdwatching Society	<i>Streptopelia decaocto</i>	bird	Collared Dove	Birds Directive: Annex 2.2	Mardyke Valley	TQ5880	121	2019
Essex Birdwatching Society	<i>Streptopelia decaocto</i>	bird	Collared Dove	Birds Directive: Annex 2.2	Mardyke Valley	TQ5980	18	2016
Essex Birdwatching Society	<i>Streptopelia decaocto</i>	bird	Collared Dove	Birds Directive: Annex 2.2	Mardyke Valley, Stifford - Aveley	TQ5980	5	2013
Essex Birdwatching Society	<i>Streptopelia decaocto</i>	bird	Collared Dove	Birds Directive: Annex 2.2	Rainham Marshes RSPB	TQ5481	2	2019
Essex Birdwatching Society	<i>Streptopelia decaocto</i>	bird	Collared Dove	Birds Directive: Annex 2.2	Rainham, Berwick Wood	TQ5484	1	2017
Essex Birdwatching Society	<i>Streptopelia decaocto</i>	bird	Collared Dove	Birds Directive: Annex 2.2	S Ockendon	TQ5781	1	2019
Essex Birdwatching Society	<i>Streptopelia decaocto</i>	bird	Collared Dove	Birds Directive: Annex 2.2	South Ockendon	TQ5881	1	2020
Essex Birdwatching Society	<i>Streptopelia decaocto</i>	bird	Collared Dove	Birds Directive: Annex 2.2	Cranham Nature Reserve	TQ5785	3	2013
Essex Birdwatching Society	<i>Streptopelia decaocto</i>	bird	Collared Dove	Birds Directive: Annex 2.2	Little Belhus CP	TQ5882	2	2016
Essex Birdwatching Society	<i>Streptopelia decaocto</i>	bird	Collared Dove	Birds Directive: Annex 2.2	Hangmans Wood	TQ5780	2	2019
Essex Birdwatching Society	<i>Streptopelia decaocto</i>	bird	Collared Dove	Birds Directive: Annex 2.2	Belhus Wood CP	TQ5782	4	2017
Essex Birdwatching Society	<i>Streptopelia decaocto</i>	bird	Collared Dove	Birds Directive: Annex 2.2	Belhus Woods CP	TQ5682	6	2016

Essex Birdwatching Society	<i>Streptopelia decaocto</i>	bird	Collared Dove	Birds Directive: Annex 2.2	Belhus Woods CP	TQ5682	3	2015
Essex Birdwatching Society	<i>Streptopelia decaocto</i>	bird	Collared Dove	Birds Directive: Annex 2.2	Belhus Woods CP	TQ5782	1	2015
Essex Birdwatching Society	<i>Streptopelia decaocto</i>	bird	Collared Dove	Birds Directive: Annex 2.2	Cely Woods	TQ5583	1	2014
Essex Birdwatching Society	<i>Streptopelia decaocto</i>	bird	Collared Dove	Birds Directive: Annex 2.2	Corbets Tey	TQ5685	1	2013
Essex Birdwatching Society	<i>Streptopelia decaocto</i>	bird	Collared Dove	Birds Directive: Annex 2.2	Cranham Marsh	TQ5785	1	2014
Essex Birdwatching Society	<i>Streptopelia decaocto</i>	bird	Collared Dove	Birds Directive: Annex 2.2	Cranham Marsh EWT	TQ5685	1	2014
Essex Birdwatching Society	<i>Streptopelia decaocto</i>	bird	Collared Dove	Birds Directive: Annex 2.2	Belhus Country Park (TQ58 R)	TQ5782	1	2014
Essex Birdwatching Society	<i>Streptopelia turtur</i>	bird	Turtle Dove	Birds Directive: Annex 2.2, EC Cites: Annex A	South Ockendon	TQ5881	1	2020
Essex Birdwatching Society	<i>Streptopelia turtur</i>	bird	Turtle Dove	Birds Directive: Annex 2.2, EC Cites: Annex A	Mardyke Valley	TQ5880	2	2018
Essex Birdwatching Society	<i>Streptopelia turtur</i>	bird	Turtle Dove	Birds Directive: Annex 2.2, EC Cites: Annex A	Aveley	TQ5680	1	2016
Essex Birdwatching Society	<i>Strix aluco</i>	bird	Tawny Owl	Bern Convention: Appendix 2, EC Cites: Annex A	Mardyke Valley, Stifford-Aveley	TQ5980	1	2014
Essex Birdwatching Society	<i>Strix aluco</i>	bird	Tawny Owl	Bern Convention: Appendix 2, EC Cites: Annex A	Mardyke Valley, Stifford - Aveley	TQ5980	3	2013
Essex Birdwatching Society	<i>Strix aluco</i>	bird	Tawny Owl	Bern Convention: Appendix 2, EC Cites: Annex A	Mardyke Valley	TQ5880	1	2014
Essex Birdwatching Society	<i>Strix aluco</i>	bird	Tawny Owl	Bern Convention: Appendix 2, EC Cites: Annex A	Cely Woods Aveley	TQ5583	2	2020

Essex Birdwatching Society	<i>Strix aluco</i>	bird	Tawny Owl	Bern Convention: Appendix 2, EC Cites: Annex A	Cely Woods	TQ5682	1	2019
Essex Birdwatching Society	<i>Strix aluco</i>	bird	Tawny Owl	Bern Convention: Appendix 2, EC Cites: Annex A	Mardyke Valley	TQ5880	20	2019
Essex Birdwatching Society	<i>Strix aluco</i>	bird	Tawny Owl	Bern Convention: Appendix 2, EC Cites: Annex A	Bonnetts Wood Upminster	TQ5484	2	2020
Essex Birdwatching Society	<i>Strix aluco</i>	bird	Tawny Owl	Bern Convention: Appendix 2, EC Cites: Annex A	Belhus Woods CP	TQ5782	8	2020
Essex Birdwatching Society	<i>Strix aluco</i>	bird	Tawny Owl	Bern Convention: Appendix 2, EC Cites: Annex A	Belhus Wood CP	TQ5782	6	2013
Essex Birdwatching Society	<i>Strix aluco</i>	bird	Tawny Owl	Bern Convention: Appendix 2, EC Cites: Annex A	Belhus Wood CP	TQ5782	2	2017
Essex Birdwatching Society	<i>Strix aluco</i>	bird	Tawny Owl	Bern Convention: Appendix 2, EC Cites: Annex A	Belhus Woods Aveley CP	TQ5782	1	2020
Essex Birdwatching Society	<i>Strix aluco</i>	bird	Tawny Owl	Bern Convention: Appendix 2, EC Cites: Annex A	Belhus Woods CP	TQ5682	11	2014
Essex Birdwatching Society	<i>Strix aluco</i>	bird	Tawny Owl	Bern Convention: Appendix 2, EC Cites: Annex A	Belhus Woods CP	TQ5682	1	2015
Essex Birdwatching Society	<i>Sturnus vulgaris</i>	bird	Starling	Birds Directive: Annex 2.2	Essex, Aveley	TQ5480	1	2013
Essex Birdwatching Society	<i>Sturnus vulgaris</i>	bird	Starling	Birds Directive: Annex 2.2	Hangmans Wood	TQ5780	8	2019
Essex Birdwatching Society	<i>Sturnus vulgaris</i>	bird	Starling	Birds Directive: Annex 2.2	Little Belhus CP	TQ5882	1	2016
Essex Birdwatching Society	<i>Sturnus vulgaris</i>	bird	Starling	Birds Directive: Annex 2.2	M25 Belhus Woods	TQ5783	2	2018
Essex Birdwatching Society	<i>Sturnus vulgaris</i>	bird	Starling	Birds Directive: Annex 2.2	M25 North Ockendon	TQ5884	1	2019

Essex Birdwatching Society	<i>Sturnus vulgaris</i>	bird	Starling	Birds Directive: Annex 2.2	Mardyke Valley	TQ5880	56	2016
Essex Birdwatching Society	<i>Sturnus vulgaris</i>	bird	Starling	Birds Directive: Annex 2.2	Mardyke Valley	TQ5880	81	2019
Essex Birdwatching Society	<i>Sturnus vulgaris</i>	bird	Starling	Birds Directive: Annex 2.2	Mardyke Valley	TQ5980	19	2016
Essex Birdwatching Society	<i>Sturnus vulgaris</i>	bird	Starling	Birds Directive: Annex 2.2	Mardyke Valley, Stifford - Aveley	TQ5980	13	2013
Essex Birdwatching Society	<i>Sturnus vulgaris</i>	bird	Starling	Birds Directive: Annex 2.2	Mardyke Valley, Stifford-Aveley	TQ5980	20	2014
Essex Birdwatching Society	<i>Sturnus vulgaris</i>	bird	Starling	Birds Directive: Annex 2.2	Rainham Marshes RSPB	TQ5481	3	2019
Essex Birdwatching Society	<i>Sturnus vulgaris</i>	bird	Starling	Birds Directive: Annex 2.2	Upminster, Branfil Playing Field	TQ5585	1	2013
Essex Birdwatching Society	<i>Sturnus vulgaris</i>	bird	Starling	Birds Directive: Annex 2.2	Rainham, Berwick Wood	TQ5484	1	2017
Essex Birdwatching Society	<i>Sturnus vulgaris</i>	bird	Starling	Birds Directive: Annex 2.2	S Ockendon	TQ5781	1	2019
Essex Birdwatching Society	<i>Sturnus vulgaris</i>	bird	Starling	Birds Directive: Annex 2.2	Cranham Marsh	TQ5785	3	2016
Essex Birdwatching Society	<i>Sturnus vulgaris</i>	bird	Starling	Birds Directive: Annex 2.2	Corbets Tey	TQ5685	1	2013
Essex Birdwatching Society	<i>Sturnus vulgaris</i>	bird	Starling	Birds Directive: Annex 2.2	Cranham Nature Reserve	TQ5785	4	2013
Essex Birdwatching Society	<i>Sturnus vulgaris</i>	bird	Starling	Birds Directive: Annex 2.2	A13 South Ockendon	TQ5780	1	2020
Essex Birdwatching Society	<i>Sturnus vulgaris</i>	bird	Starling	Birds Directive: Annex 2.2	Belhus Wood CP	TQ5782	7	2013

Essex Birdwatching Society	<i>Sturnus vulgaris</i>	bird	Starling	Birds Directive: Annex 2.2	Belhus Wood CP	TQ5782	6	2017
Essex Birdwatching Society	<i>Sturnus vulgaris</i>	bird	Starling	Birds Directive: Annex 2.2	Belhus Woods Aveley CP	TQ5782	1	2020
Essex Birdwatching Society	<i>Sturnus vulgaris</i>	bird	Starling	Birds Directive: Annex 2.2	Belhus Woods CP	TQ5682	32	2016
Essex Birdwatching Society	<i>Sturnus vulgaris</i>	bird	Starling	Birds Directive: Annex 2.2	Belhus Woods CP	TQ5682	8	2015
Essex Birdwatching Society	<i>Sturnus vulgaris</i>	bird	Starling	Birds Directive: Annex 2.2	Belhus Woods CP	TQ5782	1	2016
Essex Birdwatching Society	<i>Sturnus vulgaris</i>	bird	Starling	Birds Directive: Annex 2.2	Belhus Woods CP	TQ5782	21	2019
Essex Birdwatching Society	<i>Sturnus vulgaris</i>	bird	Starling	Birds Directive: Annex 2.2	Bonnetts Wood	TQ5584	2	2019
Essex Birdwatching Society	<i>Sturnus vulgaris</i>	bird	Starling	Birds Directive: Annex 2.2	Bonnetts Wood Upminster	TQ5484	1	2020
Essex Birdwatching Society	<i>Sturnus vulgaris</i>	bird	Starling	Birds Directive: Annex 2.2	Cely Woods	TQ5583	1	2014
Essex Birdwatching Society	<i>Sturnus vulgaris</i>	bird	Starling	Birds Directive: Annex 2.2	Upminster, Little Gaynes Lane	TQ5585	1	2016
Essex Birdwatching Society	<i>Sturnus vulgaris</i>	bird	Starling	Birds Directive: Annex 2.2	Cely Woods Aveley	TQ5583	1	2020
Essex Birdwatching Society	<i>Sturnus vulgaris</i>	bird	Starling	Birds Directive: Annex 2.2	South Ockendon	TQ5881	1	2020
Essex Birdwatching Society	<i>Sturnus vulgaris</i>	bird	Starling	Birds Directive: Annex 2.2	Rainham, Berwick Glades	TQ5484	1	2017
Essex Birdwatching Society	<i>Sturnus vulgaris</i>	bird	Starling	Birds Directive: Annex 2.2	Warwick Lane, Aveley	TQ5583	1	2019

Essex Birdwatching Society	<i>Tachybaptus ruficollis</i>	bird	Little Grebe	Convention on Migratory Species: AEWa Annex II	Mardyke Valley, Stifford-Aveley	TQ5980	17	2014
Essex Birdwatching Society	<i>Tachybaptus ruficollis</i>	bird	Little Grebe	Convention on Migratory Species: AEWa Annex II	Belhus Wood CP	TQ5782	19	2017
Essex Birdwatching Society	<i>Tachybaptus ruficollis</i>	bird	Little Grebe	Convention on Migratory Species: AEWa Annex II	Mardyke Valley, Davy Down-Aveley	TQ5980	2	2014
Essex Birdwatching Society	<i>Tachybaptus ruficollis</i>	bird	Little Grebe	Convention on Migratory Species: AEWa Annex II	Mardyke Valley	TQ5980	24	2016
Essex Birdwatching Society	<i>Tachybaptus ruficollis</i>	bird	Little Grebe	Convention on Migratory Species: AEWa Annex II	Mardyke Valley	TQ5880	34	2019
Essex Birdwatching Society	<i>Tachybaptus ruficollis</i>	bird	Little Grebe	Convention on Migratory Species: AEWa Annex II	Mardyke Valley	TQ5880	45	2016
Essex Birdwatching Society	<i>Tachybaptus ruficollis</i>	bird	Little Grebe	Convention on Migratory Species: AEWa Annex II	Little Belhus CP	TQ5882	3	2016
Essex Birdwatching Society	<i>Tachybaptus ruficollis</i>	bird	Little Grebe	Convention on Migratory Species: AEWa Annex II	Little Belhus Country Park	TQ5882	2	2020
Essex Birdwatching Society	<i>Tachybaptus ruficollis</i>	bird	Little Grebe	Convention on Migratory Species: AEWa Annex II	Belhus Woods CP	TQ5782	68	2020
Essex Birdwatching Society	<i>Tachybaptus ruficollis</i>	bird	Little Grebe	Convention on Migratory Species: AEWa Annex II	Belhus Woods CP	TQ5782	13	2016
Essex Birdwatching Society	<i>Tachybaptus ruficollis</i>	bird	Little Grebe	Convention on Migratory Species: AEWa Annex II	Belhus Woods CP	TQ5682	16	2015
Essex Birdwatching Society	<i>Tachybaptus ruficollis</i>	bird	Little Grebe	Convention on Migratory Species: AEWa Annex II	Belhus Woods CP	TQ5682	75	2016
Essex Birdwatching Society	<i>Tachybaptus ruficollis</i>	bird	Little Grebe	Convention on Migratory Species: AEWa Annex II	Belhus Woods Country Park	TQ5682	1	2013
Essex Birdwatching Society	<i>Tachybaptus ruficollis</i>	bird	Little Grebe	Convention on Migratory Species: AEWa Annex II	Rainham Marshes RSPB	TQ5481	1	2019

Essex Birdwatching Society	<i>Tachybaptus ruficollis</i>	bird	Little Grebe	Convention on Migratory Species: AEWa Annex II	Thames Chase, Cely Woods	TQ5583	1	2016
Essex Birdwatching Society	<i>Tachybaptus ruficollis</i>	bird	Little Grebe	Convention on Migratory Species: AEWa Annex II	Mardyke Valley, Stifford - Aveley	TQ5980	15	2013
Essex Birdwatching Society	<i>Tachybaptus ruficollis</i>	bird	Little Grebe	Convention on Migratory Species: AEWa Annex II	Belhus Wood CP	TQ5782	35	2013
Essex Birdwatching Society	<i>Tachybaptus ruficollis</i>	bird	Little Grebe	Convention on Migratory Species: AEWa Annex II	Belhus Woods Aveley CP	TQ5782	9	2020
Essex Birdwatching Society	<i>Tadorna tadorna</i>	bird	Shelduck	Bern Convention: Appendix 2, Convention on Migratory Species: AEWa Annex II, Convention on Migratory Species: Appendix 2	Belhus Woods CP	TQ5782	1	2019
Essex Birdwatching Society	<i>Tadorna tadorna</i>	bird	Shelduck	Bern Convention: Appendix 2, Convention on Migratory Species: AEWa Annex II, Convention on Migratory Species: Appendix 2	Rainham Marshes RSPB	TQ5481	3	2019
Essex Birdwatching Society	<i>Tadorna tadorna</i>	bird	Shelduck	Bern Convention: Appendix 2, Convention on Migratory Species: AEWa Annex II, Convention on Migratory Species: Appendix 2	Mardyke Valley, Stifford-Aveley	TQ5980	6	2014
Essex Birdwatching Society	<i>Tadorna tadorna</i>	bird	Shelduck	Bern Convention: Appendix 2, Convention on Migratory Species: AEWa Annex II, Convention on Migratory Species: Appendix 2	Belhus Woods Aveley CP	TQ5782	2	2020
Essex Birdwatching Society	<i>Tadorna tadorna</i>	bird	Shelduck	Bern Convention: Appendix 2, Convention on Migratory Species: AEWa Annex II, Convention on Migratory Species: Appendix 2	Mardyke Valley	TQ5880	13	2019
Essex Birdwatching Society	<i>Tadorna tadorna</i>	bird	Shelduck	Bern Convention: Appendix 2, Convention on Migratory Species: AEWa Annex II, Convention on Migratory Species: Appendix 2	Mardyke Valley	TQ5880	8	2016
Essex Birdwatching Society	<i>Tadorna tadorna</i>	bird	Shelduck	Bern Convention: Appendix 2, Convention on Migratory Species: AEWa Annex II, Convention on Migratory Species: Appendix 2	Cely Woods Aveley	TQ5583	1	2020

Essex Birdwatching Society	<i>Tadorna tadorna</i>	bird	Shelduck	Bern Convention: Appendix 2, Convention on Migratory Species: AEW Annex II, Convention on Migratory Species: Appendix 2	Mardyke Valley, Stifford - Aveley	TQ5980	2	2013
Essex Birdwatching Society	<i>Tringa erythropus</i>	bird	Spotted Redshank	Birds Directive: Annex 2.2, Convention on Migratory Species: AEW Annex II, Convention on Migratory Species: Appendix 2	Ingrebourne Valley	TQ5485	1	2013
Essex Birdwatching Society	<i>Tringa erythropus</i>	bird	Spotted Redshank	Birds Directive: Annex 2.2, Convention on Migratory Species: AEW Annex II, Convention on Migratory Species: Appendix 2	Rainham Marshes RSPB	TQ5480	1	2016
Essex Birdwatching Society	<i>Tringa nebularia</i>	bird	Greenshank	Birds Directive: Annex 2.2, Convention on Migratory Species: AEW Annex II, Convention on Migratory Species: Appendix 2, Wildlife and Countryside Act 1981: Schedule 1 - Part 1	Mardyke Valley	TQ5880	1	2016
Essex Birdwatching Society	<i>Tringa nebularia</i>	bird	Greenshank	Birds Directive: Annex 2.2, Convention on Migratory Species: AEW Annex II, Convention on Migratory Species: Appendix 2, Wildlife and Countryside Act 1981: Schedule 1 - Part 1	Mardyke Valley	TQ5980	1	2016
Essex Birdwatching Society	<i>Tringa ochropus</i>	bird	Green Sandpiper	Bern Convention: Appendix 2, Convention on Migratory Species: AEW Annex II, Convention on Migratory Species: Appendix 2, Wildlife and Countryside Act 1981: Schedule 1 - Part 1	Mardyke Valley, Stifford - Aveley	TQ5980	7	2013
Essex Birdwatching Society	<i>Tringa ochropus</i>	bird	Green Sandpiper	Bern Convention: Appendix 2, Convention on Migratory Species: AEW Annex II, Convention on Migratory Species: Appendix 2, Wildlife and Countryside Act 1981: Schedule 1 - Part 1	Belhus Wood CP	TQ5782	2	2013
Essex Birdwatching Society	<i>Tringa ochropus</i>	bird	Green Sandpiper	Bern Convention: Appendix 2, Convention on Migratory Species: AEW Annex II, Convention on Migratory Species: Appendix 2, Wildlife and Countryside Act 1981: Schedule 1 - Part 1	Mardyke Valley, Stifford-Aveley	TQ5980	6	2014

Essex Birdwatching Society	<i>Tringa ochropus</i>	bird	Green Sandpiper	Bern Convention: Appendix 2, Convention on Migratory Species: AEWA Annex II, Convention on Migratory Species: Appendix 2, Wildlife and Countryside Act 1981: Schedule 1 - Part 1	South Ockenden Hall	TQ5881	1	2013
Essex Birdwatching Society	<i>Tringa ochropus</i>	bird	Green Sandpiper	Bern Convention: Appendix 2, Convention on Migratory Species: AEWA Annex II, Convention on Migratory Species: Appendix 2, Wildlife and Countryside Act 1981: Schedule 1 - Part 1	Mardyke Valley	TQ5880	6	2014
Essex Birdwatching Society	<i>Tringa ochropus</i>	bird	Green Sandpiper	Bern Convention: Appendix 2, Convention on Migratory Species: AEWA Annex II, Convention on Migratory Species: Appendix 2, Wildlife and Countryside Act 1981: Schedule 1 - Part 1	Mardyke Valley	TQ5880	6	2018
Essex Birdwatching Society	<i>Tringa ochropus</i>	bird	Green Sandpiper	Bern Convention: Appendix 2, Convention on Migratory Species: AEWA Annex II, Convention on Migratory Species: Appendix 2, Wildlife and Countryside Act 1981: Schedule 1 - Part 1	Little Belhus CP	TQ5882	1	2016
Essex Birdwatching Society	<i>Tringa ochropus</i>	bird	Green Sandpiper	Bern Convention: Appendix 2, Convention on Migratory Species: AEWA Annex II, Convention on Migratory Species: Appendix 2, Wildlife and Countryside Act 1981: Schedule 1 - Part 1	Corbets Tey, Stubbers OPC	TQ5784	1	2018
Essex Birdwatching Society	<i>Tringa ochropus</i>	bird	Green Sandpiper	Bern Convention: Appendix 2, Convention on Migratory Species: AEWA Annex II, Convention on Migratory Species: Appendix 2, Wildlife and Countryside Act 1981: Schedule 1 - Part 1	Corbets Tey, Stubbers OPC	TQ5784	1	2016
Essex Birdwatching Society	<i>Tringa ochropus</i>	bird	Green Sandpiper	Bern Convention: Appendix 2, Convention on Migratory Species: AEWA Annex II, Convention on Migratory Species: Appendix 2, Wildlife and Countryside Act 1981: Schedule 1 - Part 1	Belhus Woods CP	TQ5782	8	2019

Essex Birdwatching Society	<i>Tringa ochropus</i>	bird	Green Sandpiper	Bern Convention: Appendix 2, Convention on Migratory Species: AEWA Annex II, Convention on Migratory Species: Appendix 2, Wildlife and Countryside Act 1981: Schedule 1 - Part 1	Belhus Woods CP	TQ5682	4	2015
Essex Birdwatching Society	<i>Tringa ochropus</i>	bird	Green Sandpiper	Bern Convention: Appendix 2, Convention on Migratory Species: AEWA Annex II, Convention on Migratory Species: Appendix 2, Wildlife and Countryside Act 1981: Schedule 1 - Part 1	Belhus Woods CP	TQ5682	4	2014
Essex Birdwatching Society	<i>Tringa ochropus</i>	bird	Green Sandpiper	Bern Convention: Appendix 2, Convention on Migratory Species: AEWA Annex II, Convention on Migratory Species: Appendix 2, Wildlife and Countryside Act 1981: Schedule 1 - Part 1	Belhus Woods Aveley CP	TQ5782	1	2020
Essex Birdwatching Society	<i>Tringa ochropus</i>	bird	Green Sandpiper	Bern Convention: Appendix 2, Convention on Migratory Species: AEWA Annex II, Convention on Migratory Species: Appendix 2, Wildlife and Countryside Act 1981: Schedule 1 - Part 1	Belhus Wood CP	TQ5782	1	2017
Essex Birdwatching Society	<i>Tringa ochropus</i>	bird	Green Sandpiper	Bern Convention: Appendix 2, Convention on Migratory Species: AEWA Annex II, Convention on Migratory Species: Appendix 2, Wildlife and Countryside Act 1981: Schedule 1 - Part 1	Thames Chase	TQ5885	1	2013
Essex Birdwatching Society	<i>Tringa totanus</i>	bird	Redshank	Birds Directive: Annex 2.2, Convention on Migratory Species: AEWA Annex II, Convention on Migratory Species: Appendix 2	Belhus Woods CP	TQ5682	2	2014

EFC/EARG	<i>Triturus cristatus</i>	amphibian	Warty Newt / Great Crested Newt	Bern Convention: Appendix 2, Habitats Directive: Annex 2 - non-priority species, Habitats Directive: Annex 4, The Conservation of Habitats and Species Regulations 2010: Schedule 2, Wildlife and Countryside Act 1981: Schedule 5 Section 9.4b, Wildlife and Countryside Act 1981: Schedule 5 Section 9.4c, Wildlife and Countryside Act 1981: Schedule 5 Section 9.5a	Thurrock	TQ571815	2	2009
EFC/EARG	<i>Triturus cristatus</i>	amphibian	Warty Newt / Great Crested Newt	Bern Convention: Appendix 2, Habitats Directive: Annex 2 - non-priority species, Habitats Directive: Annex 4, The Conservation of Habitats and Species Regulations 2010: Schedule 2, Wildlife and Countryside Act 1981: Schedule 5 Section 9.4b, Wildlife and Countryside Act 1981: Schedule 5 Section 9.4c, Wildlife and Countryside Act 1981: Schedule 5 Section 9.5a	South Ockendon	TQ571814	2	2009
EFC/EARG	<i>Triturus cristatus</i>	amphibian	Warty Newt / Great Crested Newt	Bern Convention: Appendix 2, Habitats Directive: Annex 2 - non-priority species, Habitats Directive: Annex 4, The Conservation of Habitats and Species Regulations 2010: Schedule 2, Wildlife and Countryside Act 1981: Schedule 5 Section 9.4b, Wildlife and Countryside Act 1981: Schedule 5 Section 9.4c, Wildlife and Countryside Act 1981: Schedule 5 Section 9.5a	London Upminster	TQ584846	1	2009
EFC/EARG	<i>Triturus cristatus</i>	amphibian	Warty Newt / Great Crested Newt	Bern Convention: Appendix 2, Habitats Directive: Annex 2 - non-priority species, Habitats Directive: Annex 4, The Conservation of Habitats and Species Regulations 2010: Schedule 2, Wildlife and Countryside Act 1981: Schedule 5 Section 9.4b, Wildlife and Countryside Act 1981: Schedule 5 Section 9.4c, Wildlife and Countryside Act 1981: Schedule 5 Section 9.5a	Dilkes Park, South Ockendon	TQ5881	1	2002

EFC/EARG	<i>Triturus cristatus</i>	amphibian	Warty Newt / Great Crested Newt	Bern Convention: Appendix 2, Habitats Directive: Annex 2 - non-priority species, Habitats Directive: Annex 4, The Conservation of Habitats and Species Regulations 2010: Schedule 2, Wildlife and Countryside Act 1981: Schedule 5 Section 9.4b, Wildlife and Countryside Act 1981: Schedule 5 Section 9.4c, Wildlife and Countryside Act 1981: Schedule 5 Section 9.5a	Cranham, Belhus Golf Course	TQ571815	6	2012
EFC/EARG	<i>Triturus cristatus</i>	amphibian	Warty Newt / Great Crested Newt	Bern Convention: Appendix 2, Habitats Directive: Annex 2 - non-priority species, Habitats Directive: Annex 4, The Conservation of Habitats and Species Regulations 2010: Schedule 2, Wildlife and Countryside Act 1981: Schedule 5 Section 9.4b, Wildlife and Countryside Act 1981: Schedule 5 Section 9.4c, Wildlife and Countryside Act 1981: Schedule 5 Section 9.5a	Cranham, Belhus Golf Course	TQ571814	6	2012
EFC/EARG	<i>Triturus cristatus</i>	amphibian	Warty Newt / Great Crested Newt	Bern Convention: Appendix 2, Habitats Directive: Annex 2 - non-priority species, Habitats Directive: Annex 4, The Conservation of Habitats and Species Regulations 2010: Schedule 2, Wildlife and Countryside Act 1981: Schedule 5 Section 9.4b, Wildlife and Countryside Act 1981: Schedule 5 Section 9.4c, Wildlife and Countryside Act 1981: Schedule 5 Section 9.5a	Brick Kiln Wood	TQ571823	1	1984
EFC/EARG	<i>Triturus cristatus</i>	amphibian	Warty Newt / Great Crested Newt	Bern Convention: Appendix 2, Habitats Directive: Annex 2 - non-priority species, Habitats Directive: Annex 4, The Conservation of Habitats and Species Regulations 2010: Schedule 2, Wildlife and Countryside Act 1981: Schedule 5 Section 9.4b, Wildlife and Countryside Act 1981: Schedule 5 Section 9.4c, Wildlife and Countryside Act 1981: Schedule 5 Section 9.5a	Belhus Golf Course, Cranham (pinpoint)	TQ571815	6	2012

EFC/EARG	<i>Triturus cristatus</i>	amphibian	Warty Newt / Great Crested Newt	Bern Convention: Appendix 2, Habitats Directive: Annex 2 - non-priority species, Habitats Directive: Annex 4, The Conservation of Habitats and Species Regulations 2010: Schedule 2, Wildlife and Countryside Act 1981: Schedule 5 Section 9.4b, Wildlife and Countryside Act 1981: Schedule 5 Section 9.4c, Wildlife and Countryside Act 1981: Schedule 5 Section 9.5a	Belhus Golf Course, Cranham (pinpoint)	TQ571814	6	2012
EFC/EARG	<i>Triturus cristatus</i>	amphibian	Warty Newt / Great Crested Newt	Bern Convention: Appendix 2, Habitats Directive: Annex 2 - non-priority species, Habitats Directive: Annex 4, The Conservation of Habitats and Species Regulations 2010: Schedule 2, Wildlife and Countryside Act 1981: Schedule 5 Section 9.4b, Wildlife and Countryside Act 1981: Schedule 5 Section 9.4c, Wildlife and Countryside Act 1981: Schedule 5 Section 9.5a	A13 near Junction with M25	TQ576802	1	2015
Essex Birdwatching Society	<i>Troglodytes troglodytes</i>	bird	Wren	Bern Convention: Appendix 2	Cely Woods	TQ5682	9	2019
Essex Birdwatching Society	<i>Troglodytes troglodytes</i>	bird	Wren	Bern Convention: Appendix 2	Cely Woods	TQ5583	1	2014
Essex Birdwatching Society	<i>Troglodytes troglodytes</i>	bird	Wren	Bern Convention: Appendix 2	Bonnetts Wood Upminster	TQ5484	21	2020
Essex Birdwatching Society	<i>Troglodytes troglodytes</i>	bird	Wren	Bern Convention: Appendix 2	Bonnetts Wood	TQ5584	13	2019
Essex Birdwatching Society	<i>Troglodytes troglodytes</i>	bird	Wren	Bern Convention: Appendix 2	Belhus Woods CP	TQ5782	67	2020
Essex Birdwatching Society	<i>Troglodytes troglodytes</i>	bird	Wren	Bern Convention: Appendix 2	Belhus Woods CP	TQ5782	13	2016
Essex Birdwatching Society	<i>Troglodytes troglodytes</i>	bird	Wren	Bern Convention: Appendix 2	Belhus Woods CP	TQ5682	17	2015

Essex Birdwatching Society	<i>Troglodytes troglodytes</i>	bird	Wren	Bern Convention: Appendix 2	Belhus Woods CP	TQ5682	76	2016
Essex Birdwatching Society	<i>Troglodytes troglodytes</i>	bird	Wren	Bern Convention: Appendix 2	Belhus Woods Aveley CP	TQ5782	10	2020
Essex Birdwatching Society	<i>Troglodytes troglodytes</i>	bird	Wren	Bern Convention: Appendix 2	Belhus Wood CP	TQ5782	17	2017
Essex Birdwatching Society	<i>Troglodytes troglodytes</i>	bird	Wren	Bern Convention: Appendix 2	Aveley Football Club	TQ5781	1	2020
Essex Birdwatching Society	<i>Troglodytes troglodytes</i>	bird	Wren	Bern Convention: Appendix 2	Rainham Marshes RSPB	TQ5481	2	2019
Essex Birdwatching Society	<i>Troglodytes troglodytes</i>	bird	Wren	Bern Convention: Appendix 2	Mardyke Valley, Stifford - Aveley	TQ5980	37	2013
Essex Birdwatching Society	<i>Troglodytes troglodytes</i>	bird	Wren	Bern Convention: Appendix 2	Belhus Wood CP	TQ5782	31	2013
Essex Birdwatching Society	<i>Troglodytes troglodytes</i>	bird	Wren	Bern Convention: Appendix 2	Cranham Nature Reserve	TQ5785	2	2013
Essex Birdwatching Society	<i>Troglodytes troglodytes</i>	bird	Wren	Bern Convention: Appendix 2	South Ockendon, Davy Down	TQ5880	1	2018
Essex Birdwatching Society	<i>Troglodytes troglodytes</i>	bird	Wren	Bern Convention: Appendix 2	South Ockendon Hall	TQ5881	1	2019
Essex Birdwatching Society	<i>Troglodytes troglodytes</i>	bird	Wren	Bern Convention: Appendix 2	South Ockendon	TQ5881	1	2020
Essex Birdwatching Society	<i>Troglodytes troglodytes</i>	bird	Wren	Bern Convention: Appendix 2	Rainham, Berwick Wood	TQ5484	1	2017
Essex Birdwatching Society	<i>Troglodytes troglodytes</i>	bird	Wren	Bern Convention: Appendix 2	Mardyke Valley, Stifford-Aveley	TQ5980	30	2014
Essex Birdwatching Society	<i>Troglodytes troglodytes</i>	bird	Wren	Bern Convention: Appendix 2	Cranham Marsh	TQ5785	1	2014

Essex Birdwatching Society	<i>Troglodytes troglodytes</i>	bird	Wren	Bern Convention: Appendix 2	Mardyke Valley, Davy Down-Aveley	TQ5980	2	2014
Essex Birdwatching Society	<i>Troglodytes troglodytes</i>	bird	Wren	Bern Convention: Appendix 2	Cely Woods Aveley	TQ5583	18	2020
Essex Birdwatching Society	<i>Troglodytes troglodytes</i>	bird	Wren	Bern Convention: Appendix 2	Hangmans Wood	TQ5780	10	2019
Essex Birdwatching Society	<i>Troglodytes troglodytes</i>	bird	Wren	Bern Convention: Appendix 2	Little Belhus CP	TQ5882	4	2016
Essex Birdwatching Society	<i>Troglodytes troglodytes</i>	bird	Wren	Bern Convention: Appendix 2	M25 North Ockendon	TQ5884	1	2019
Essex Birdwatching Society	<i>Troglodytes troglodytes</i>	bird	Wren	Bern Convention: Appendix 2	Mardyke Valley	TQ5880	66	2016
Essex Birdwatching Society	<i>Troglodytes troglodytes</i>	bird	Wren	Bern Convention: Appendix 2	Mardyke Valley	TQ5880	127	2019
Essex Birdwatching Society	<i>Troglodytes troglodytes</i>	bird	Wren	Bern Convention: Appendix 2	Mardyke Valley	TQ5980	29	2016
Essex Birdwatching Society	<i>Turdus iliacus</i>	bird	Redwing	Birds Directive: Annex 2.2, Wildlife and Countryside Act 1981: Schedule 1 - Part 1	Belhus Woods CP	TQ5682	8	2015
Essex Birdwatching Society	<i>Turdus iliacus</i>	bird	Redwing	Birds Directive: Annex 2.2, Wildlife and Countryside Act 1981: Schedule 1 - Part 1	Belhus Woods CP	TQ5682	39	2016
Essex Birdwatching Society	<i>Turdus iliacus</i>	bird	Redwing	Birds Directive: Annex 2.2, Wildlife and Countryside Act 1981: Schedule 1 - Part 1	Belhus Woods Country Park	TQ5682	1	2013
Essex Birdwatching Society	<i>Turdus iliacus</i>	bird	Redwing	Birds Directive: Annex 2.2, Wildlife and Countryside Act 1981: Schedule 1 - Part 1	Belhus Woods Aveley CP	TQ5782	4	2020
Essex Birdwatching Society	<i>Turdus iliacus</i>	bird	Redwing	Birds Directive: Annex 2.2, Wildlife and Countryside Act 1981: Schedule 1 - Part 1	Belhus Wood CP	TQ5782	25	2013
Essex Birdwatching Society	<i>Turdus iliacus</i>	bird	Redwing	Birds Directive: Annex 2.2, Wildlife and Countryside Act 1981: Schedule 1 - Part 1	Belhus Park	TQ5781	1	2013

Essex Birdwatching Society	<i>Turdus iliacus</i>	bird	Redwing	Birds Directive: Annex 2.2, Wildlife and Countryside Act 1981: Schedule 1 - Part 1	Belhus Country Park (TQ58 R)	TQ5782	1	2014
Essex Birdwatching Society	<i>Turdus iliacus</i>	bird	Redwing	Birds Directive: Annex 2.2, Wildlife and Countryside Act 1981: Schedule 1 - Part 1	A13 South Ockendon	TQ5780	1	2020
Essex Birdwatching Society	<i>Turdus iliacus</i>	bird	Redwing	Birds Directive: Annex 2.2, Wildlife and Countryside Act 1981: Schedule 1 - Part 1	Mardyke Valley, Stifford - Aveley	TQ5980	20	2013
Essex Birdwatching Society	<i>Turdus iliacus</i>	bird	Redwing	Birds Directive: Annex 2.2, Wildlife and Countryside Act 1981: Schedule 1 - Part 1	Mardyke Valley	TQ5880	53	2019
Essex Birdwatching Society	<i>Turdus iliacus</i>	bird	Redwing	Birds Directive: Annex 2.2, Wildlife and Countryside Act 1981: Schedule 1 - Part 1	Belhus Woods CP	TQ5782	30	2019
Essex Birdwatching Society	<i>Turdus iliacus</i>	bird	Redwing	Birds Directive: Annex 2.2, Wildlife and Countryside Act 1981: Schedule 1 - Part 1	Bonnetts Wood	TQ5584	5	2019
Essex Birdwatching Society	<i>Turdus iliacus</i>	bird	Redwing	Birds Directive: Annex 2.2, Wildlife and Countryside Act 1981: Schedule 1 - Part 1	Mardyke Valley, Stifford-Aveley	TQ5980	14	2014
Essex Birdwatching Society	<i>Turdus iliacus</i>	bird	Redwing	Birds Directive: Annex 2.2, Wildlife and Countryside Act 1981: Schedule 1 - Part 1	Cely Woods	TQ5682	4	2019
Essex Birdwatching Society	<i>Turdus iliacus</i>	bird	Redwing	Birds Directive: Annex 2.2, Wildlife and Countryside Act 1981: Schedule 1 - Part 1	Mardyke Valley, Davy Down-Aveley	TQ5980	1	2014
Essex Birdwatching Society	<i>Turdus iliacus</i>	bird	Redwing	Birds Directive: Annex 2.2, Wildlife and Countryside Act 1981: Schedule 1 - Part 1	Mardyke Valley	TQ5980	13	2016
Essex Birdwatching Society	<i>Turdus iliacus</i>	bird	Redwing	Birds Directive: Annex 2.2, Wildlife and Countryside Act 1981: Schedule 1 - Part 1	Belhus Woods CP	TQ5782	8	2016
Essex Birdwatching Society	<i>Turdus iliacus</i>	bird	Redwing	Birds Directive: Annex 2.2, Wildlife and Countryside Act 1981: Schedule 1 - Part 1	Mardyke Valley	TQ5880	27	2016
Essex Birdwatching Society	<i>Turdus iliacus</i>	bird	Redwing	Birds Directive: Annex 2.2, Wildlife and Countryside Act 1981: Schedule 1 - Part 1	Hangmans Wood	TQ5780	2	2019
Essex Birdwatching Society	<i>Turdus iliacus</i>	bird	Redwing	Birds Directive: Annex 2.2, Wildlife and Countryside Act 1981: Schedule 1 - Part 1	Cranham Nature Reserve	TQ5785	1	2013

Essex Birdwatching Society	<i>Turdus iliacus</i>	bird	Redwing	Birds Directive: Annex 2.2, Wildlife and Countryside Act 1981: Schedule 1 - Part 1	Corbets Tey, Stubbers OPC	TQ5784	2	2017
Essex Birdwatching Society	<i>Turdus iliacus</i>	bird	Redwing	Birds Directive: Annex 2.2, Wildlife and Countryside Act 1981: Schedule 1 - Part 1	Corbets Tey, Stubbers OPC	TQ5784	1	2013
Essex Birdwatching Society	<i>Turdus iliacus</i>	bird	Redwing	Birds Directive: Annex 2.2, Wildlife and Countryside Act 1981: Schedule 1 - Part 1	Rainham, Berwick Glades	TQ5484	1	2017
Essex Birdwatching Society	<i>Turdus iliacus</i>	bird	Redwing	Birds Directive: Annex 2.2, Wildlife and Countryside Act 1981: Schedule 1 - Part 1	Rainham, Berwick Wood	TQ5484	1	2017
Essex Birdwatching Society	<i>Turdus iliacus</i>	bird	Redwing	Birds Directive: Annex 2.2, Wildlife and Countryside Act 1981: Schedule 1 - Part 1	Bonnetts Wood Upminster	TQ5484	4	2020
Essex Birdwatching Society	<i>Turdus iliacus</i>	bird	Redwing	Birds Directive: Annex 2.2, Wildlife and Countryside Act 1981: Schedule 1 - Part 1	Cely Woods	TQ5583	1	2014
Essex Birdwatching Society	<i>Turdus iliacus</i>	bird	Redwing	Birds Directive: Annex 2.2, Wildlife and Countryside Act 1981: Schedule 1 - Part 1	Cely Woods	TQ5682	1	2016
Essex Birdwatching Society	<i>Turdus iliacus</i>	bird	Redwing	Birds Directive: Annex 2.2, Wildlife and Countryside Act 1981: Schedule 1 - Part 1	Thames Chase, Cely Woods	TQ5583	1	2015
Essex Birdwatching Society	<i>Turdus iliacus</i>	bird	Redwing	Birds Directive: Annex 2.2, Wildlife and Countryside Act 1981: Schedule 1 - Part 1	Thames Chase, Cely Woods	TQ5583	3	2016
Essex Birdwatching Society	<i>Turdus iliacus</i>	bird	Redwing	Birds Directive: Annex 2.2, Wildlife and Countryside Act 1981: Schedule 1 - Part 1	Thames Chase	TQ5885	7	2014
Essex Birdwatching Society	<i>Turdus iliacus</i>	bird	Redwing	Birds Directive: Annex 2.2, Wildlife and Countryside Act 1981: Schedule 1 - Part 1	Sunnings Lane Stubbers OPC Corbets Tey	TQ5784	3	2020
Essex Birdwatching Society	<i>Turdus iliacus</i>	bird	Redwing	Birds Directive: Annex 2.2, Wildlife and Countryside Act 1981: Schedule 1 - Part 1	South Ockendon, Davy Down	TQ5880	1	2018
Essex Birdwatching Society	<i>Turdus iliacus</i>	bird	Redwing	Birds Directive: Annex 2.2, Wildlife and Countryside Act 1981: Schedule 1 - Part 1	South Ockendon Hall	TQ5881	1	2019
Essex Birdwatching Society	<i>Turdus iliacus</i>	bird	Redwing	Birds Directive: Annex 2.2, Wildlife and Countryside Act 1981: Schedule 1 - Part 1	South Ockenden Hall	TQ5881	1	2013

Essex Birdwatching Society	<i>Turdus iliacus</i>	bird	Redwing	Birds Directive: Annex 2.2, Wildlife and Countryside Act 1981: Schedule 1 - Part 1	Cely Woods Aveley	TQ5583	8	2020
Essex Birdwatching Society	<i>Turdus iliacus</i>	bird	Redwing	Birds Directive: Annex 2.2, Wildlife and Countryside Act 1981: Schedule 1 - Part 1	Belhus Wood CP	TQ5782	10	2017
Essex Birdwatching Society	<i>Turdus merula</i>	bird	Blackbird	Birds Directive: Annex 2.2	Cely Woods	TQ5682	8	2019
Essex Birdwatching Society	<i>Turdus merula</i>	bird	Blackbird	Birds Directive: Annex 2.2	Cely Woods	TQ5682	1	2016
Essex Birdwatching Society	<i>Turdus merula</i>	bird	Blackbird	Birds Directive: Annex 2.2	Cely Woods	TQ5583	1	2014
Essex Birdwatching Society	<i>Turdus merula</i>	bird	Blackbird	Birds Directive: Annex 2.2	Bonnetts Wood Upminster	TQ5484	21	2020
Essex Birdwatching Society	<i>Turdus merula</i>	bird	Blackbird	Birds Directive: Annex 2.2	Belhus Woods CP	TQ5782	68	2020
Essex Birdwatching Society	<i>Turdus merula</i>	bird	Blackbird	Birds Directive: Annex 2.2	Belhus Woods CP	TQ5782	12	2016
Essex Birdwatching Society	<i>Turdus merula</i>	bird	Blackbird	Birds Directive: Annex 2.2	Belhus Woods CP	TQ5682	18	2015
Essex Birdwatching Society	<i>Turdus merula</i>	bird	Blackbird	Birds Directive: Annex 2.2	Belhus Woods CP	TQ5682	74	2016
Essex Birdwatching Society	<i>Turdus merula</i>	bird	Blackbird	Birds Directive: Annex 2.2	Belhus Woods Country Park	TQ5682	1	2013
Essex Birdwatching Society	<i>Turdus merula</i>	bird	Blackbird	Birds Directive: Annex 2.2	Belhus Woods Aveley CP	TQ5782	10	2020
Essex Birdwatching Society	<i>Turdus merula</i>	bird	Blackbird	Birds Directive: Annex 2.2	Belhus Woods	TQ5682	1	2014
Essex Birdwatching Society	<i>Turdus merula</i>	bird	Blackbird	Birds Directive: Annex 2.2	Belhus Wood CP	TQ5782	18	2017

Essex Birdwatching Society	<i>Turdus merula</i>	bird	Blackbird	Birds Directive: Annex 2.2	Belhus Wood CP	TQ5782	27	2013
Essex Birdwatching Society	<i>Turdus merula</i>	bird	Blackbird	Birds Directive: Annex 2.2	Belhus Park	TQ5781	1	2013
Essex Birdwatching Society	<i>Turdus merula</i>	bird	Blackbird	Birds Directive: Annex 2.2	Belhus Country Park (TQ58 R)	TQ5782	1	2014
Essex Birdwatching Society	<i>Turdus merula</i>	bird	Blackbird	Birds Directive: Annex 2.2	Mardyke Valley	TQ5880	68	2016
Essex Birdwatching Society	<i>Turdus merula</i>	bird	Blackbird	Birds Directive: Annex 2.2	Cely Woods Aveley	TQ5583	18	2020
Essex Birdwatching Society	<i>Turdus merula</i>	bird	Blackbird	Birds Directive: Annex 2.2	Cranham Marsh	TQ5785	1	2016
Essex Birdwatching Society	<i>Turdus merula</i>	bird	Blackbird	Birds Directive: Annex 2.2	Cranham Marsh EWT	TQ5685	1	2014
Essex Birdwatching Society	<i>Turdus merula</i>	bird	Blackbird	Birds Directive: Annex 2.2	M25 North Ockendon	TQ5884	1	2019
Essex Birdwatching Society	<i>Turdus merula</i>	bird	Blackbird	Birds Directive: Annex 2.2	Little Belhus CP	TQ5882	4	2016
Essex Birdwatching Society	<i>Turdus merula</i>	bird	Blackbird	Birds Directive: Annex 2.2	Bonnetts Wood	TQ5584	10	2019
Essex Birdwatching Society	<i>Turdus merula</i>	bird	Blackbird	Birds Directive: Annex 2.2	Little Belhus Country Park	TQ5882	1	2015
Essex Birdwatching Society	<i>Turdus merula</i>	bird	Blackbird	Birds Directive: Annex 2.2	Hangmans Wood	TQ5780	7	2019
Essex Birdwatching Society	<i>Turdus merula</i>	bird	Blackbird	Birds Directive: Annex 2.2	Cranham Nature Reserve	TQ5785	8	2013
Essex Birdwatching Society	<i>Turdus merula</i>	bird	Blackbird	Birds Directive: Annex 2.2	Mardyke Valley	TQ5880	128	2019

Essex Birdwatching Society	<i>Turdus merula</i>	bird	Blackbird	Birds Directive: Annex 2.2	Warwick Lane, Aveley	TQ5583	1	2019
Essex Birdwatching Society	<i>Turdus merula</i>	bird	Blackbird	Birds Directive: Annex 2.2	Upminster, Little Gaynes Lane	TQ5585	1	2016
Essex Birdwatching Society	<i>Turdus merula</i>	bird	Blackbird	Birds Directive: Annex 2.2	South Ockendon, Davy Down	TQ5880	1	2018
Essex Birdwatching Society	<i>Turdus merula</i>	bird	Blackbird	Birds Directive: Annex 2.2	South Ockendon	TQ5881	1	2020
Essex Birdwatching Society	<i>Turdus merula</i>	bird	Blackbird	Birds Directive: Annex 2.2	S Ockendon	TQ5781	1	2019
Essex Birdwatching Society	<i>Turdus merula</i>	bird	Blackbird	Birds Directive: Annex 2.2	Rainham, Berwick Wood	TQ5484	1	2017
Essex Birdwatching Society	<i>Turdus merula</i>	bird	Blackbird	Birds Directive: Annex 2.2	Rainham, Berwick Glades	TQ5484	1	2017
Essex Birdwatching Society	<i>Turdus merula</i>	bird	Blackbird	Birds Directive: Annex 2.2	Rainham Marshes RSPB	TQ5481	2	2019
Essex Birdwatching Society	<i>Turdus merula</i>	bird	Blackbird	Birds Directive: Annex 2.2	Mardyke Valley, Stifford-Aveley	TQ5980	29	2014
Essex Birdwatching Society	<i>Turdus merula</i>	bird	Blackbird	Birds Directive: Annex 2.2	Mardyke Valley, Stifford - Aveley	TQ5980	34	2013
Essex Birdwatching Society	<i>Turdus merula</i>	bird	Blackbird	Birds Directive: Annex 2.2	Mardyke Valley, Davy Down-Aveley	TQ5980	2	2014
Essex Birdwatching Society	<i>Turdus merula</i>	bird	Blackbird	Birds Directive: Annex 2.2	Mardyke Valley	TQ5980	29	2016
Essex Birdwatching Society	<i>Turdus philomelos</i>	bird	Song Thrush	Birds Directive: Annex 2.2	Mardyke Valley, Stifford - Aveley	TQ5980	37	2013
Essex Birdwatching Society	<i>Turdus philomelos</i>	bird	Song Thrush	Birds Directive: Annex 2.2	Mardyke Valley, Davy Down-Aveley	TQ5980	2	2014

Essex Birdwatching Society	<i>Turdus philomelos</i>	bird	Song Thrush	Birds Directive: Annex 2.2	Mardyke Valley	TQ5980	29	2016
Essex Birdwatching Society	<i>Turdus philomelos</i>	bird	Song Thrush	Birds Directive: Annex 2.2	Mardyke Valley	TQ5880	128	2019
Essex Birdwatching Society	<i>Turdus philomelos</i>	bird	Song Thrush	Birds Directive: Annex 2.2	Mardyke Valley	TQ5880	65	2016
Essex Birdwatching Society	<i>Turdus philomelos</i>	bird	Song Thrush	Birds Directive: Annex 2.2	Little Belhus CP	TQ5882	4	2016
Essex Birdwatching Society	<i>Turdus philomelos</i>	bird	Song Thrush	Birds Directive: Annex 2.2	Little Belhus Country Park	TQ5882	1	2018
Essex Birdwatching Society	<i>Turdus philomelos</i>	bird	Song Thrush	Birds Directive: Annex 2.2	Mardyke Valley, Stifford-Aveley	TQ5980	31	2014
Essex Birdwatching Society	<i>Turdus philomelos</i>	bird	Song Thrush	Birds Directive: Annex 2.2	South Ockendon	TQ5881	1	2020
Essex Birdwatching Society	<i>Turdus philomelos</i>	bird	Song Thrush	Birds Directive: Annex 2.2	South Ockendon Hall	TQ5881	1	2019
Essex Birdwatching Society	<i>Turdus philomelos</i>	bird	Song Thrush	Birds Directive: Annex 2.2	South Ockendon, Davy Down	TQ5880	1	2018
Essex Birdwatching Society	<i>Turdus philomelos</i>	bird	Song Thrush	Birds Directive: Annex 2.2	Sunnings Lane Stubbers OPC Corbets Tey	TQ5784	1	2020
Essex Birdwatching Society	<i>Turdus philomelos</i>	bird	Song Thrush	Birds Directive: Annex 2.2	Thames Chase	TQ5885	4	2014
Essex Birdwatching Society	<i>Turdus philomelos</i>	bird	Song Thrush	Birds Directive: Annex 2.2	Thames Chase, Cely Woods	TQ5583	1	2016
Essex Birdwatching Society	<i>Turdus philomelos</i>	bird	Song Thrush	Birds Directive: Annex 2.2	Thames Chase, Cely Woods	TQ5583	1	2015
Essex Birdwatching Society	<i>Turdus philomelos</i>	bird	Song Thrush	Birds Directive: Annex 2.2	Thurrock Services	TQ5780	1	2014

Essex Birdwatching Society	<i>Turdus philomelos</i>	bird	Song Thrush	Birds Directive: Annex 2.2	Warwick Lane, Aveley	TQ5583	1	2019
Essex Birdwatching Society	<i>Turdus philomelos</i>	bird	Song Thrush	Birds Directive: Annex 2.2	Hangmans Wood	TQ5780	8	2019
Essex Birdwatching Society	<i>Turdus philomelos</i>	bird	Song Thrush	Birds Directive: Annex 2.2	Cranham Nature Reserve	TQ5785	1	2013
Essex Birdwatching Society	<i>Turdus philomelos</i>	bird	Song Thrush	Birds Directive: Annex 2.2	Aveley Football Club	TQ5781	1	2020
Essex Birdwatching Society	<i>Turdus philomelos</i>	bird	Song Thrush	Birds Directive: Annex 2.2	Belhus Country Park (TQ58 R)	TQ5782	1	2014
Essex Birdwatching Society	<i>Turdus philomelos</i>	bird	Song Thrush	Birds Directive: Annex 2.2	Belhus Wood CP	TQ5782	31	2013
Essex Birdwatching Society	<i>Turdus philomelos</i>	bird	Song Thrush	Birds Directive: Annex 2.2	Belhus Wood CP	TQ5782	18	2017
Essex Birdwatching Society	<i>Turdus philomelos</i>	bird	Song Thrush	Birds Directive: Annex 2.2	Belhus Woods Aveley CP	TQ5782	10	2020
Essex Birdwatching Society	<i>Turdus philomelos</i>	bird	Song Thrush	Birds Directive: Annex 2.2	Belhus Woods Country Park	TQ5682	1	2013
Essex Birdwatching Society	<i>Turdus philomelos</i>	bird	Song Thrush	Birds Directive: Annex 2.2	Belhus Woods CP	TQ5682	75	2016
Essex Birdwatching Society	<i>Turdus philomelos</i>	bird	Song Thrush	Birds Directive: Annex 2.2	Belhus Woods CP	TQ5682	17	2015
Essex Birdwatching Society	<i>Turdus philomelos</i>	bird	Song Thrush	Birds Directive: Annex 2.2	Belhus Woods CP	TQ5782	13	2016
Essex Birdwatching Society	<i>Turdus philomelos</i>	bird	Song Thrush	Birds Directive: Annex 2.2	Belhus Woods CP	TQ5782	67	2020
Essex Birdwatching Society	<i>Turdus philomelos</i>	bird	Song Thrush	Birds Directive: Annex 2.2	Cranham Marsh EWT	TQ5685	2	2014

Essex Birdwatching Society	<i>Turdus philomelos</i>	bird	Song Thrush	Birds Directive: Annex 2.2	Cely Woods Aveley	TQ5583	17	2020
Essex Birdwatching Society	<i>Turdus philomelos</i>	bird	Song Thrush	Birds Directive: Annex 2.2	Cely Woods	TQ5682	8	2019
Essex Birdwatching Society	<i>Turdus philomelos</i>	bird	Song Thrush	Birds Directive: Annex 2.2	Cely Woods	TQ5682	1	2016
Essex Birdwatching Society	<i>Turdus philomelos</i>	bird	Song Thrush	Birds Directive: Annex 2.2	Cely Woods	TQ5583	1	2014
Essex Birdwatching Society	<i>Turdus philomelos</i>	bird	Song Thrush	Birds Directive: Annex 2.2	Bonnetts Wood Upminster	TQ5484	22	2020
Essex Birdwatching Society	<i>Turdus philomelos</i>	bird	Song Thrush	Birds Directive: Annex 2.2	Bonnetts Wood	TQ5584	12	2019
Essex Birdwatching Society	<i>Turdus pilaris</i>	bird	Fieldfare	Birds Directive: Annex 2.2, Wildlife and Countryside Act 1981: Schedule 1 - Part 1	Rainham, Upminster Road South	TQ5681	1	2016
Essex Birdwatching Society	<i>Turdus pilaris</i>	bird	Fieldfare	Birds Directive: Annex 2.2, Wildlife and Countryside Act 1981: Schedule 1 - Part 1	Mobile-TQ5785	TQ5785	1	2016
Essex Birdwatching Society	<i>Turdus pilaris</i>	bird	Fieldfare	Birds Directive: Annex 2.2, Wildlife and Countryside Act 1981: Schedule 1 - Part 1	Mardyke Valley, Stifford-Aveley	TQ5980	7	2014
Essex Birdwatching Society	<i>Turdus pilaris</i>	bird	Fieldfare	Birds Directive: Annex 2.2, Wildlife and Countryside Act 1981: Schedule 1 - Part 1	Mardyke Valley, Stifford - Aveley	TQ5980	7	2013
Essex Birdwatching Society	<i>Turdus pilaris</i>	bird	Fieldfare	Birds Directive: Annex 2.2, Wildlife and Countryside Act 1981: Schedule 1 - Part 1	Mardyke Valley	TQ5980	3	2016
Essex Birdwatching Society	<i>Turdus pilaris</i>	bird	Fieldfare	Birds Directive: Annex 2.2, Wildlife and Countryside Act 1981: Schedule 1 - Part 1	Mardyke Valley	TQ5880	31	2019
Essex Birdwatching Society	<i>Turdus pilaris</i>	bird	Fieldfare	Birds Directive: Annex 2.2, Wildlife and Countryside Act 1981: Schedule 1 - Part 1	Mardyke Valley	TQ5880	9	2016
Essex Birdwatching Society	<i>Turdus pilaris</i>	bird	Fieldfare	Birds Directive: Annex 2.2, Wildlife and Countryside Act 1981: Schedule 1 - Part 1	Little Belhus Country Park	TQ5882	1	2018

Essex Birdwatching Society	<i>Turdus pilaris</i>	bird	Fieldfare	Birds Directive: Annex 2.2, Wildlife and Countryside Act 1981: Schedule 1 - Part 1	South Ockenden Hall	TQ5881	1	2013
Essex Birdwatching Society	<i>Turdus pilaris</i>	bird	Fieldfare	Birds Directive: Annex 2.2, Wildlife and Countryside Act 1981: Schedule 1 - Part 1	South Ockendon	TQ5881	1	2018
Essex Birdwatching Society	<i>Turdus pilaris</i>	bird	Fieldfare	Birds Directive: Annex 2.2, Wildlife and Countryside Act 1981: Schedule 1 - Part 1	Upminster, Little Gaynes Lane	TQ5585	5	2016
Essex Birdwatching Society	<i>Turdus pilaris</i>	bird	Fieldfare	Birds Directive: Annex 2.2, Wildlife and Countryside Act 1981: Schedule 1 - Part 1	Upminster, Branfil playing fields	TQ5585	1	2014
Essex Birdwatching Society	<i>Turdus pilaris</i>	bird	Fieldfare	Birds Directive: Annex 2.2, Wildlife and Countryside Act 1981: Schedule 1 - Part 1	Upminster, Branfil Playing Field	TQ5585	6	2013
Essex Birdwatching Society	<i>Turdus pilaris</i>	bird	Fieldfare	Birds Directive: Annex 2.2, Wildlife and Countryside Act 1981: Schedule 1 - Part 1	Thames Chase, Cely Woods	TQ5583	1	2015
Essex Birdwatching Society	<i>Turdus pilaris</i>	bird	Fieldfare	Birds Directive: Annex 2.2, Wildlife and Countryside Act 1981: Schedule 1 - Part 1	Thames Chase	TQ5885	3	2014
Essex Birdwatching Society	<i>Turdus pilaris</i>	bird	Fieldfare	Birds Directive: Annex 2.2, Wildlife and Countryside Act 1981: Schedule 1 - Part 1	Sunnings Lane Stubbers OPC Corbets Tey	TQ5784	3	2020
Essex Birdwatching Society	<i>Turdus pilaris</i>	bird	Fieldfare	Birds Directive: Annex 2.2, Wildlife and Countryside Act 1981: Schedule 1 - Part 1	South Ockendon Hall	TQ5881	1	2019
Essex Birdwatching Society	<i>Turdus pilaris</i>	bird	Fieldfare	Birds Directive: Annex 2.2, Wildlife and Countryside Act 1981: Schedule 1 - Part 1	South Ockendon	TQ5982	1	2013
Essex Birdwatching Society	<i>Turdus pilaris</i>	bird	Fieldfare	Birds Directive: Annex 2.2, Wildlife and Countryside Act 1981: Schedule 1 - Part 1	Hangmans Wood	TQ5780	1	2019
Essex Birdwatching Society	<i>Turdus pilaris</i>	bird	Fieldfare	Birds Directive: Annex 2.2, Wildlife and Countryside Act 1981: Schedule 1 - Part 1	Cranham Nature Reserve	TQ5785	2	2013
Essex Birdwatching Society	<i>Turdus pilaris</i>	bird	Fieldfare	Birds Directive: Annex 2.2, Wildlife and Countryside Act 1981: Schedule 1 - Part 1	Belhus Woods Country Park	TQ5682	2	2013
Essex Birdwatching Society	<i>Turdus pilaris</i>	bird	Fieldfare	Birds Directive: Annex 2.2, Wildlife and Countryside Act 1981: Schedule 1 - Part 1	Belhus Woods Aveley CP	TQ5782	2	2020

Essex Birdwatching Society	<i>Turdus pilaris</i>	bird	Fieldfare	Birds Directive: Annex 2.2, Wildlife and Countryside Act 1981: Schedule 1 - Part 1	Belhus Wood CP	TQ5782	8	2017
Essex Birdwatching Society	<i>Turdus pilaris</i>	bird	Fieldfare	Birds Directive: Annex 2.2, Wildlife and Countryside Act 1981: Schedule 1 - Part 1	Belhus Wood CP	TQ5782	27	2013
Essex Birdwatching Society	<i>Turdus pilaris</i>	bird	Fieldfare	Birds Directive: Annex 2.2, Wildlife and Countryside Act 1981: Schedule 1 - Part 1	Belhus Park	TQ5781	1	2013
Essex Birdwatching Society	<i>Turdus pilaris</i>	bird	Fieldfare	Birds Directive: Annex 2.2, Wildlife and Countryside Act 1981: Schedule 1 - Part 1	Belhus Country Park (TQ58 R)	TQ5782	1	2014
Essex Birdwatching Society	<i>Turdus pilaris</i>	bird	Fieldfare	Birds Directive: Annex 2.2, Wildlife and Countryside Act 1981: Schedule 1 - Part 1	Aveley, High Street	TQ5680	1	2018
Essex Birdwatching Society	<i>Turdus pilaris</i>	bird	Fieldfare	Birds Directive: Annex 2.2, Wildlife and Countryside Act 1981: Schedule 1 - Part 1	Aveley	TQ5680	1	2013
Essex Birdwatching Society	<i>Turdus pilaris</i>	bird	Fieldfare	Birds Directive: Annex 2.2, Wildlife and Countryside Act 1981: Schedule 1 - Part 1	Belhus Woods CP	TQ5682	35	2016
Essex Birdwatching Society	<i>Turdus pilaris</i>	bird	Fieldfare	Birds Directive: Annex 2.2, Wildlife and Countryside Act 1981: Schedule 1 - Part 1	Belhus Woods CP	TQ5682	7	2015
Essex Birdwatching Society	<i>Turdus pilaris</i>	bird	Fieldfare	Birds Directive: Annex 2.2, Wildlife and Countryside Act 1981: Schedule 1 - Part 1	Corbets Tey, Stubbers OPC	TQ5784	3	2018
Essex Birdwatching Society	<i>Turdus pilaris</i>	bird	Fieldfare	Birds Directive: Annex 2.2, Wildlife and Countryside Act 1981: Schedule 1 - Part 1	Corbets Tey, Stubbers OPC	TQ5784	2	2014
Essex Birdwatching Society	<i>Turdus pilaris</i>	bird	Fieldfare	Birds Directive: Annex 2.2, Wildlife and Countryside Act 1981: Schedule 1 - Part 1	Cely Woods Aveley	TQ5583	2	2020
Essex Birdwatching Society	<i>Turdus pilaris</i>	bird	Fieldfare	Birds Directive: Annex 2.2, Wildlife and Countryside Act 1981: Schedule 1 - Part 1	Cely Woods	TQ5682	2	2019
Essex Birdwatching Society	<i>Turdus pilaris</i>	bird	Fieldfare	Birds Directive: Annex 2.2, Wildlife and Countryside Act 1981: Schedule 1 - Part 1	Bonnetts Wood Upminster	TQ5484	2	2020
Essex Birdwatching Society	<i>Turdus pilaris</i>	bird	Fieldfare	Birds Directive: Annex 2.2, Wildlife and Countryside Act 1981: Schedule 1 - Part 1	Bonnetts Wood	TQ5584	3	2019

Essex Birdwatching Society	<i>Turdus pilaris</i>	bird	Fieldfare	Birds Directive: Annex 2.2, Wildlife and Countryside Act 1981: Schedule 1 - Part 1	Belhus Woods CP	TQ5782	27	2019
Essex Birdwatching Society	<i>Turdus pilaris</i>	bird	Fieldfare	Birds Directive: Annex 2.2, Wildlife and Countryside Act 1981: Schedule 1 - Part 1	Belhus Woods CP	TQ5782	7	2016
Essex Birdwatching Society	<i>Turdus torquatus</i>	bird	Ring Ouzel	Bern Convention: Appendix 2	Mardyke Valley	TQ5980	1	2016
Essex Birdwatching Society	<i>Turdus torquatus</i>	bird	Ring Ouzel	Bern Convention: Appendix 2	Mardyke Valley	TQ5880	1	2016
Essex Birdwatching Society	<i>Turdus torquatus</i>	bird	Ring Ouzel	Bern Convention: Appendix 2	Bonnetts Wood Upminster	TQ5484	1	2020
Essex Birdwatching Society	<i>Turdus viscivorus</i>	bird	Mistle Thrush	Birds Directive: Annex 2.2	Hangmans Wood	TQ5780	5	2019
Essex Birdwatching Society	<i>Turdus viscivorus</i>	bird	Mistle Thrush	Birds Directive: Annex 2.2	Mardyke Valley	TQ5880	41	2016
Essex Birdwatching Society	<i>Turdus viscivorus</i>	bird	Mistle Thrush	Birds Directive: Annex 2.2	Mardyke Valley	TQ5880	60	2019
Essex Birdwatching Society	<i>Turdus viscivorus</i>	bird	Mistle Thrush	Birds Directive: Annex 2.2	Mardyke Valley	TQ5980	18	2016
Essex Birdwatching Society	<i>Turdus viscivorus</i>	bird	Mistle Thrush	Birds Directive: Annex 2.2	Mardyke Valley, Stifford - Aveley	TQ5980	19	2013
Essex Birdwatching Society	<i>Turdus viscivorus</i>	bird	Mistle Thrush	Birds Directive: Annex 2.2	Mardyke Valley, Stifford-Aveley	TQ5980	22	2014
Essex Birdwatching Society	<i>Turdus viscivorus</i>	bird	Mistle Thrush	Birds Directive: Annex 2.2	Rainham, Berwick Wood	TQ5484	1	2017
Essex Birdwatching Society	<i>Turdus viscivorus</i>	bird	Mistle Thrush	Birds Directive: Annex 2.2	Thames Chase	TQ5885	2	2014
Essex Birdwatching Society	<i>Turdus viscivorus</i>	bird	Mistle Thrush	Birds Directive: Annex 2.2	Thames Chase, Cely Woods	TQ5583	1	2016

Essex Birdwatching Society	<i>Turdus viscivorus</i>	bird	Mistle Thrush	Birds Directive: Annex 2.2	Thurrock Services	TQ5780	1	2014
Essex Birdwatching Society	<i>Turdus viscivorus</i>	bird	Mistle Thrush	Birds Directive: Annex 2.2	Upminster, Branfil Playing Field	TQ5585	2	2013
Essex Birdwatching Society	<i>Turdus viscivorus</i>	bird	Mistle Thrush	Birds Directive: Annex 2.2	Cranham Nature Reserve	TQ5785	2	2013
Essex Birdwatching Society	<i>Turdus viscivorus</i>	bird	Mistle Thrush	Birds Directive: Annex 2.2	Cranham Marsh	TQ5785	1	2014
Essex Birdwatching Society	<i>Turdus viscivorus</i>	bird	Mistle Thrush	Birds Directive: Annex 2.2	Cely Woods Aveley	TQ5583	5	2020
Essex Birdwatching Society	<i>Turdus viscivorus</i>	bird	Mistle Thrush	Birds Directive: Annex 2.2	Belhus Country Park (TQ58 R)	TQ5782	1	2014
Essex Birdwatching Society	<i>Turdus viscivorus</i>	bird	Mistle Thrush	Birds Directive: Annex 2.2	Belhus Wood CP	TQ5782	25	2013
Essex Birdwatching Society	<i>Turdus viscivorus</i>	bird	Mistle Thrush	Birds Directive: Annex 2.2	Belhus Wood CP	TQ5782	9	2017
Essex Birdwatching Society	<i>Turdus viscivorus</i>	bird	Mistle Thrush	Birds Directive: Annex 2.2	Belhus Woods Aveley CP	TQ5782	3	2020
Essex Birdwatching Society	<i>Turdus viscivorus</i>	bird	Mistle Thrush	Birds Directive: Annex 2.2	Belhus Woods Country Park	TQ5682	1	2013
Essex Birdwatching Society	<i>Turdus viscivorus</i>	bird	Mistle Thrush	Birds Directive: Annex 2.2	Belhus Woods CP	TQ5682	38	2016
Essex Birdwatching Society	<i>Turdus viscivorus</i>	bird	Mistle Thrush	Birds Directive: Annex 2.2	Belhus Woods CP	TQ5682	10	2015
Essex Birdwatching Society	<i>Turdus viscivorus</i>	bird	Mistle Thrush	Birds Directive: Annex 2.2	Belhus Woods CP	TQ5782	8	2016
Essex Birdwatching Society	<i>Turdus viscivorus</i>	bird	Mistle Thrush	Birds Directive: Annex 2.2	Belhus Woods CP	TQ5782	38	2020

Essex Birdwatching Society	<i>Turdus viscivorus</i>	bird	Mistle Thrush	Birds Directive: Annex 2.2	Cely Woods	TQ5583	1	2014
Essex Birdwatching Society	<i>Turdus viscivorus</i>	bird	Mistle Thrush	Birds Directive: Annex 2.2	Cely Woods	TQ5682	1	2016
Essex Birdwatching Society	<i>Tyto alba</i>	bird	Barn Owl	Bern Convention: Appendix 2, EC Cites: Annex A, Wildlife and Countryside Act 1981: Schedule 1 - Part 1	Bonnetts Wood Upminster	TQ5484	12	2020
Essex Birdwatching Society	<i>Tyto alba</i>	bird	Barn Owl	Bern Convention: Appendix 2, EC Cites: Annex A, Wildlife and Countryside Act 1981: Schedule 1 - Part 1	Gerpins Lane IV	TQ5583	1	2016
Essex Birdwatching Society	<i>Tyto alba</i>	bird	Barn Owl	Bern Convention: Appendix 2, EC Cites: Annex A, Wildlife and Countryside Act 1981: Schedule 1 - Part 1	Mardyke Valley	TQ5880	5	2019
Essex Birdwatching Society	<i>Tyto alba</i>	bird	Barn Owl	Bern Convention: Appendix 2, EC Cites: Annex A, Wildlife and Countryside Act 1981: Schedule 1 - Part 1	Rainham Marshes RSPB	TQ5481	2	2019
Essex Birdwatching Society	<i>Tyto alba</i>	bird	Barn Owl	Bern Convention: Appendix 2, EC Cites: Annex A, Wildlife and Countryside Act 1981: Schedule 1 - Part 1	Upminster, Bonnetts Wood	TQ5584	1	2017
Essex Birdwatching Society	<i>Tyto alba</i>	bird	Barn Owl	Bern Convention: Appendix 2, EC Cites: Annex A, Wildlife and Countryside Act 1981: Schedule 1 - Part 1	Bonnetts Wood	TQ5584	2	2019
Essex Birdwatching Society	<i>Tyto alba</i>	bird	Barn Owl	Bern Convention: Appendix 2, EC Cites: Annex A, Wildlife and Countryside Act 1981: Schedule 1 - Part 1	Belhus Woods CP	TQ5782	14	2020
Essex Birdwatching Society	<i>Tyto alba</i>	bird	Barn Owl	Bern Convention: Appendix 2, EC Cites: Annex A, Wildlife and Countryside Act 1981: Schedule 1 - Part 1	Belhus Woods CP	TQ5782	2	2016
Essex Birdwatching Society	<i>Tyto alba</i>	bird	Barn Owl	Bern Convention: Appendix 2, EC Cites: Annex A, Wildlife and Countryside Act 1981: Schedule 1 - Part 1	Belhus Woods CP	TQ5682	7	2015

Essex Birdwatching Society	<i>Tyto alba</i>	bird	Barn Owl	Bern Convention: Appendix 2, EC Cites: Annex A, Wildlife and Countryside Act 1981: Schedule 1 - Part 1	Belhus Woods CP	TQ5682	47	2016
Essex Birdwatching Society	<i>Tyto alba</i>	bird	Barn Owl	Bern Convention: Appendix 2, EC Cites: Annex A, Wildlife and Countryside Act 1981: Schedule 1 - Part 1	Belhus Woods Aveley CP	TQ5782	1	2020
Essex Birdwatching Society	<i>Tyto alba</i>	bird	Barn Owl	Bern Convention: Appendix 2, EC Cites: Annex A, Wildlife and Countryside Act 1981: Schedule 1 - Part 1	Belhus Wood CP	TQ5782	3	2017
Essex Birdwatching Society	<i>Tyto alba</i>	bird	Barn Owl	Bern Convention: Appendix 2, EC Cites: Annex A, Wildlife and Countryside Act 1981: Schedule 1 - Part 1	Belhus Wood CP	TQ5782	7	2013
Essex Birdwatching Society	<i>Upupa epops</i>	bird	Hoopoe	Bern Convention: Appendix 2, Wildlife and Countryside Act 1981: Schedule 1 - Part 1	Aveley, Purfleet Road	TQ5680	1	2018
Essex Birdwatching Society	<i>Vanellus vanellus</i>	bird	Lapwing	Birds Directive: Annex 2.2, Convention on Migratory Species: AEW Annex II, Convention on Migratory Species: Appendix 2	M25 Belhus Woods N	TQ5782	1	2019
Essex Birdwatching Society	<i>Vanellus vanellus</i>	bird	Lapwing	Birds Directive: Annex 2.2, Convention on Migratory Species: AEW Annex II, Convention on Migratory Species: Appendix 2	Mardyke Valley	TQ5880	3	2014
Essex Birdwatching Society	<i>Vanellus vanellus</i>	bird	Lapwing	Birds Directive: Annex 2.2, Convention on Migratory Species: AEW Annex II, Convention on Migratory Species: Appendix 2	Mardyke Valley	TQ5880	13	2018
Essex Birdwatching Society	<i>Vanellus vanellus</i>	bird	Lapwing	Birds Directive: Annex 2.2, Convention on Migratory Species: AEW Annex II, Convention on Migratory Species: Appendix 2	Mardyke Valley, Stifford - Aveley	TQ5980	2	2013
Essex Birdwatching Society	<i>Vanellus vanellus</i>	bird	Lapwing	Birds Directive: Annex 2.2, Convention on Migratory Species: AEW Annex II, Convention on Migratory Species: Appendix 2	Mardyke Valley, Stifford-Aveley	TQ5980	2	2014
Essex Birdwatching Society	<i>Vanellus vanellus</i>	bird	Lapwing	Birds Directive: Annex 2.2, Convention on Migratory Species: AEW Annex II, Convention on Migratory Species: Appendix 2	Rainham Lodge Farm	TQ5484	1	2020

Essex Birdwatching Society	<i>Vanellus vanellus</i>	bird	Lapwing	Birds Directive: Annex 2.2, Convention on Migratory Species: AEW Annex II, Convention on Migratory Species: Appendix 2	Rainham Marshes RSPB	TQ5480	1	2016
Essex Birdwatching Society	<i>Vanellus vanellus</i>	bird	Lapwing	Birds Directive: Annex 2.2, Convention on Migratory Species: AEW Annex II, Convention on Migratory Species: Appendix 2	Rainham Marshes RSPB	TQ5481	2	2019
Essex Birdwatching Society	<i>Vanellus vanellus</i>	bird	Lapwing	Birds Directive: Annex 2.2, Convention on Migratory Species: AEW Annex II, Convention on Migratory Species: Appendix 2	Rainham, Berwick Glades	TQ5484	1	2017
Essex Birdwatching Society	<i>Vanellus vanellus</i>	bird	Lapwing	Birds Directive: Annex 2.2, Convention on Migratory Species: AEW Annex II, Convention on Migratory Species: Appendix 2	South Ockenden Hall	TQ5881	1	2013
Essex Birdwatching Society	<i>Vanellus vanellus</i>	bird	Lapwing	Birds Directive: Annex 2.2, Convention on Migratory Species: AEW Annex II, Convention on Migratory Species: Appendix 2	Little Belhus Country Park	TQ5882	2	2018
Essex Birdwatching Society	<i>Vanellus vanellus</i>	bird	Lapwing	Birds Directive: Annex 2.2, Convention on Migratory Species: AEW Annex II, Convention on Migratory Species: Appendix 2	Cely Woods	TQ5682	1	2019
Essex Birdwatching Society	<i>Vanellus vanellus</i>	bird	Lapwing	Birds Directive: Annex 2.2, Convention on Migratory Species: AEW Annex II, Convention on Migratory Species: Appendix 2	Belhus Wood CP	TQ5782	20	2013
Essex Birdwatching Society	<i>Vanellus vanellus</i>	bird	Lapwing	Birds Directive: Annex 2.2, Convention on Migratory Species: AEW Annex II, Convention on Migratory Species: Appendix 2	Belhus Wood CP	TQ5782	8	2017
Essex Birdwatching Society	<i>Vanellus vanellus</i>	bird	Lapwing	Birds Directive: Annex 2.2, Convention on Migratory Species: AEW Annex II, Convention on Migratory Species: Appendix 2	Belhus Woods Aveley CP	TQ5782	4	2020
Essex Birdwatching Society	<i>Vanellus vanellus</i>	bird	Lapwing	Birds Directive: Annex 2.2, Convention on Migratory Species: AEW Annex II, Convention on Migratory Species: Appendix 2	Belhus Woods Country Park	TQ5682	1	2013

Essex Birdwatching Society	<i>Vanellus vanellus</i>	bird	Lapwing	Birds Directive: Annex 2.2, Convention on Migratory Species: AEW A Annex II, Convention on Migratory Species: Appendix 2	Belhus Woods CP	TQ5682	43	2016
Essex Birdwatching Society	<i>Vanellus vanellus</i>	bird	Lapwing	Birds Directive: Annex 2.2, Convention on Migratory Species: AEW A Annex II, Convention on Migratory Species: Appendix 2	Belhus Woods CP	TQ5682	15	2015
Essex Birdwatching Society	<i>Vanellus vanellus</i>	bird	Lapwing	Birds Directive: Annex 2.2, Convention on Migratory Species: AEW A Annex II, Convention on Migratory Species: Appendix 2	Belhus Woods CP	TQ5782	9	2016
Essex Birdwatching Society	<i>Vanellus vanellus</i>	bird	Lapwing	Birds Directive: Annex 2.2, Convention on Migratory Species: AEW A Annex II, Convention on Migratory Species: Appendix 2	Belhus Woods CP	TQ5782	43	2019
Essex Birdwatching Society	<i>Vanellus vanellus</i>	bird	Lapwing	Birds Directive: Annex 2.2, Convention on Migratory Species: AEW A Annex II, Convention on Migratory Species: Appendix 2	Bonnetts Wood	TQ5584	1	2019
Essex Birdwatching Society	<i>Vanellus vanellus</i>	bird	Lapwing	Birds Directive: Annex 2.2, Convention on Migratory Species: AEW A Annex II, Convention on Migratory Species: Appendix 2	Bonnetts Wood Upminster	TQ5484	1	2020
Essex Birdwatching Society	<i>Vanellus vanellus</i>	bird	Lapwing	Birds Directive: Annex 2.2, Convention on Migratory Species: AEW A Annex II, Convention on Migratory Species: Appendix 2	Thames Chase	TQ5885	1	2013
EFC/EARG	<i>Vipera berus</i>	reptile	Adder	Bern Convention: Appendix 3, Wildlife and Countryside Act 1981: Schedule 5 Section 9.1 (killing/injuring), Wildlife and Countryside Act 1981: Schedule 5 Section 9.5a	Brick Kiln Wood	TQ572821	1	2001
EFC/EARG	<i>Zootoca vivipara</i>	reptile	Common Lizard	Bern Convention: Appendix 3, Wildlife and Countryside Act 1981: Schedule 5 Section 9.1 (killing/injuring), Wildlife and Countryside Act 1981: Schedule 5 Section 9.5a	South Ockendon	TQ589825	3	2018
EFC/EARG	<i>Zootoca vivipara</i>	reptile	Common Lizard	Bern Convention: Appendix 3, Wildlife and Countryside Act 1981: Schedule 5 Section 9.1 (killing/injuring), Wildlife and Countryside Act 1981: Schedule 5 Section 9.5a	Little Belhus Country Park	TQ5882	1	2021

EFC/EARG	<i>Zootoca vivipara</i>	reptile	Common Lizard	Bern Convention: Appendix 3, Wildlife and Countryside Act 1981: Schedule 5 Section 9.1 (killing/injuring), Wildlife and Countryside Act 1981: Schedule 5 Section 9.5a	Arisdale Ave Pit, East (north)	TQ586827	1	2007
----------	-------------------------	---------	---------------	---	--------------------------------	----------	---	------

24. UK Biodiversity Action Plan Priority Section 41 Species

Biodiversity, or biological diversity, is the whole variety of life on Earth. The Convention on Biological Diversity (CBD) came about as a result of the 1992 Earth Summit. As one of 168 countries to sign up to the CBD, the UK was required to develop a national strategy for the conservation of biodiversity; the UK Biodiversity Action Plan (UKBAP) was born.

The UKBAP is the result of contributions involving a wide range of people and organisations, enabling the identification of species and habitats that are listed as priorities for conservation action. A 2007 review of the UKBAP has resulted in 1149 species and 65 habitats being listed as conservation priorities. For more information see www.ukbap.org.uk.

In addition to the national priorities and targets, action is also being taken at local level. The Essex Biodiversity Project is responsible for implementing the Essex Biodiversity Action Plan, which has 28 priority species and 15 priority habitats currently listed. For more information see www.essexbiodiversity.org.uk.

The UK BAP

(from Explanatory Note by Defra and Natural England on Section 41 of the Natural Environment and Rural Communities (NERC) Act 2006 - Habitats and Species of Principal Importance in England)

The England Biodiversity List has been developed to meet the requirements of Section 41 of the Natural Environment and Rural Communities Act (2006). This legislation requires the Secretary of State to publish a list of species of flora and fauna and habitats considered to be of principal importance for the purpose of conserving biodiversity.

The S41 list will be used to guide decision-makers such as public bodies, including local and regional authorities, in implementing their duty under section 40 of the Natural Environment and Rural Communities Act 2006 'to have regard' to the conservation of biodiversity in England, when carrying out their normal functions. In particular:

- Regional Planning Bodies and Local Planning Authorities will use it to identify the species and habitats that should be afforded priority when applying the requirements of National Planning Policy framework (NPPF) and PPS9 Circular to maintain, restore and enhance species and habitats.
- Local Planning Authorities will use it to identify the species and habitats that require specific consideration in dealing with planning and development control, recognising that under NPPF and PPS9 Circular the aim of planning decisions should be to avoid harm to all biodiversity.
- All Public Bodies will use it to identify species or habitats that should be given priority when implementing the NERC Section 40 duty.

Habitats of Principal Importance

Fifty-six habitats of principal importance are included on the S41 list. These are all the habitats in England that have been identified as requiring action in the UK Biodiversity Action Plan (UK BAP). They range from habitats such as upland hay meadows to lowland mixed deciduous woodland and from freshwater habitats such as ponds to marine habitats such as subtidal sands and gravels.

Species of Principal Importance

There are 943 species of principal importance included on the S41 list. These are the species found

in England which have been identified as requiring action under the UK BAP. In addition, the Hen Harrier has also been included on the List because without continued conservation action it is unlikely that the Hen Harrier population will increase from its current very low levels in England.

Relationship with the UK Biodiversity List of Species and Habitats

The UK BAP list of priority species and habitats is an important reference source and will be the focus for conservation action across the UK over the next decade. It has been used to draw up the species and habitats of principal importance in England under S41 of the NERC Act.

The revised UK BAP list of priority species and habitats can be downloaded from the UK Biodiversity Website: <http://www.ukbap.org.uk/NewPriorityList.aspx>

Relationship with the biodiversity duty under Section 40 of the NERC Act

There is a general biodiversity duty in the NERC Act (Section 40) which requires every public body in the exercising of its functions to 'have regard, so far as is consistent with the proper exercise of those functions, to the purpose of conserving biodiversity'.

There is no direct relationship between the Section 41 duty on the Secretary of State to publish the list and promote the taking of steps to conserve the habitats and species on it, and the Section 40 duty on public bodies to have regard to the purpose of conserving biodiversity. Importantly:

(a) Biodiversity, as covered by the Section 40 duty includes all biodiversity and not just the habitats and species of principal importance. However, there is an expectation that public bodies would refer to the S41 list when complying with the section 40 duty.

(b) The duty on the Secretary of State to promote the taking of steps by others is not restricted to public bodies.

Defra guidance for local authorities and public bodies on implementing the biodiversity duty in the NERC Act draws attention to the S41 list, emphasising that local authorities and public bodies have a role to play in ensuring the protection of these species and habitats. Copies of the guidance can be downloaded

from: <http://archive.defra.gov.uk/environment/biodiversity/documents/pa-guid-english.pdf>

Essex Biodiversity Action Plan

The Essex Biodiversity Project was set up in 1999 for the purpose of implementing the Essex BAP, one of the 162 local BAPs in the UK. These were formed following the UK's signature to the Convention on Biological Diversity (1992) and the subsequent need for action to conserve biodiversity at a local level.

The overall aim of the Essex Biodiversity Project is to protect, conserve and enhance the variety of wildlife species and habitats in Essex through the successful implementation of the Essex Biodiversity Action Plan.

UK BAP Priority, Section 41 and Essex BAP Species Table

Source	Taxon	Group	Vernacular	Status	Location	Position	Records	Latest
Essex Field Club	<i>Acronicta psi</i>	insect - moth	Grey Dagger	Biodiversity Action Plan UK list of priority species: Priority Species, Biodiversity Lists - England: England NERC S.41	Rainham	TQ58	1	1961
Essex Field Club	<i>Acronicta psi</i>	insect - moth	Grey Dagger	Biodiversity Action Plan UK list of priority species: Priority Species, Biodiversity Lists - England: England NERC S.41	Rainham	TQ541833	1	1976
Essex Field Club	<i>Acronicta psi</i>	insect - moth	Grey Dagger	Biodiversity Action Plan UK list of priority species: Priority Species, Biodiversity Lists - England: England NERC S.41	Belhus Country Park	TQ571824	1	2013
Essex Field Club	<i>Acronicta psi</i>	insect - moth	Grey Dagger	Biodiversity Action Plan UK list of priority species: Priority Species, Biodiversity Lists - England: England NERC S.41	Belhus Country Park	TQ570813	1	2013
Essex Field Club	<i>Acronicta psi</i>	insect - moth	Grey Dagger	Biodiversity Action Plan UK list of priority species: Priority Species, Biodiversity Lists - England: England NERC S.41	Aveley, Running Water Woods	TQ5781	1	2001
Essex Field Club	<i>Acronicta rumicis</i>	insect - moth	Knot Grass	Biodiversity Action Plan UK list of priority species: Priority Species, Biodiversity Lists - England: England NERC S.41	Running Water Wood	TQ566825	1	1983
Essex Field Club	<i>Acronicta rumicis</i>	insect - moth	Knot Grass	Biodiversity Action Plan UK list of priority species: Priority Species, Biodiversity Lists - England: England NERC S.41	Rainham	TQ541833	1	1976
Essex Field Club	<i>Acronicta rumicis</i>	insect - moth	Knot Grass	Biodiversity Action Plan UK list of priority species: Priority Species, Biodiversity Lists - England: England NERC S.41	Hangmans Wood, S. Ockendon, woodland edge track (decid)	TQ5780	1	2009
Essex Field Club	<i>Acronicta rumicis</i>	insect - moth	Knot Grass	Biodiversity Action Plan UK list of priority species: Priority Species, Biodiversity Lists - England: England NERC S.41	Hangmans Wood, S. Ockendon, Lake 2 area	TQ578802	1	2009
Essex Field Club	<i>Acronicta rumicis</i>	insect - moth	Knot Grass	Biodiversity Action Plan UK list of priority species: Priority Species, Biodiversity Lists - England: England NERC S.41	Hangmans Wood, S. Ockendon (old sand pit)	TQ577802	1	2009

Essex Field Club	<i>Acronicta rumicis</i>	insect - moth	Knot Grass	Biodiversity Action Plan UK list of priority species: Priority Species, Biodiversity Lists - England: England NERC S.41	Belhus Country Park	TQ571824	3	2013
Essex Field Club	<i>Acronicta rumicis</i>	insect - moth	Knot Grass	Biodiversity Action Plan UK list of priority species: Priority Species, Biodiversity Lists - England: England NERC S.41	Belhus Country Park	TQ570813	6	2014
Essex Field Club	<i>Agrochola litura</i>	insect - moth	Brown-spot Pinion	Biodiversity Action Plan UK list of priority species: Priority Species, Biodiversity Lists - England: England NERC S.41	Belhus Country Park	TQ570813	2	2013
Essex Field Club	<i>Agrochola litura</i>	insect - moth	Brown-spot Pinion	Biodiversity Action Plan UK list of priority species: Priority Species, Biodiversity Lists - England: England NERC S.41	Belhus Country Park	TQ571824	2	2013
Essex Field Club	<i>Agrochola litura</i>	insect - moth	Brown-spot Pinion	Biodiversity Action Plan UK list of priority species: Priority Species, Biodiversity Lists - England: England NERC S.41	Rainham	TQ541833	1	1976
Essex Field Club	<i>Agrochola lychnidis</i>	insect - moth	Beaded Chestnut	Biodiversity Action Plan UK list of priority species: Priority Species, Biodiversity Lists - England: England NERC S.41	Belhus Country Park	TQ570813	2	2014
Essex Field Club	<i>Agrochola lychnidis</i>	insect - moth	Beaded Chestnut	Biodiversity Action Plan UK list of priority species: Priority Species, Biodiversity Lists - England: England NERC S.41	Belhus Country Park	TQ571824	1	2012
Essex Field Club	<i>Agrochola lychnidis</i>	insect - moth	Beaded Chestnut	Biodiversity Action Plan UK list of priority species: Priority Species, Biodiversity Lists - England: England NERC S.41	Rainham	TQ541833	1	1976
Essex Birdwatching Society	<i>Alauda arvensis</i>	bird	Skylark	Essex BAP: EBAP	Little Belhus CP	TQ5882	1	2019
Essex Birdwatching Society	<i>Alauda arvensis</i>	bird	Skylark	Essex BAP: EBAP	M25 North Ockendon	TQ5884	1	2019
Essex Birdwatching Society	<i>Alauda arvensis</i>	bird	Skylark	Essex BAP: EBAP	Mardyke Valley	TQ5880	20	2016

Essex Birdwatching Society	<i>Alauda arvensis</i>	bird	Skylark	Essex BAP: EBAP	Mardyke Valley	TQ5880	27	2019
Essex Birdwatching Society	<i>Alauda arvensis</i>	bird	Skylark	Essex BAP: EBAP	Mardyke Valley	TQ5980	9	2016
Essex Birdwatching Society	<i>Alauda arvensis</i>	bird	Skylark	Essex BAP: EBAP	Mardyke Valley, Stifford - Aveley	TQ5980	3	2013
Essex Birdwatching Society	<i>Alauda arvensis</i>	bird	Skylark	Essex BAP: EBAP	Mardyke Valley, Stifford-Aveley	TQ5980	8	2014
Essex Birdwatching Society	<i>Alauda arvensis</i>	bird	Skylark	Essex BAP: EBAP	North Stifford, Mardyke River walk	TQ5980	1	2013
Essex Birdwatching Society	<i>Alauda arvensis</i>	bird	Skylark	Essex BAP: EBAP	Rainham Marshes RSPB	TQ5481	2	2019
Essex Birdwatching Society	<i>Alauda arvensis</i>	bird	Skylark	Essex BAP: EBAP	South Ockendon Hall	TQ5881	1	2019
Essex Birdwatching Society	<i>Alauda arvensis</i>	bird	Skylark	Essex BAP: EBAP	Thames Chase	TQ5885	1	2013
Essex Birdwatching Society	<i>Alauda arvensis</i>	bird	Skylark	Essex BAP: EBAP	Little Belhus CP	TQ5882	5	2016
Essex Birdwatching Society	<i>Alauda arvensis</i>	bird	Skylark	Essex BAP: EBAP	Belhus Wood CP	TQ5782	15	2013
Essex Birdwatching Society	<i>Alauda arvensis</i>	bird	Skylark	Essex BAP: EBAP	Belhus Wood CP	TQ5782	6	2017
Essex Birdwatching Society	<i>Alauda arvensis</i>	bird	Skylark	Essex BAP: EBAP	Belhus Woods CP	TQ5682	9	2015
Essex Birdwatching Society	<i>Alauda arvensis</i>	bird	Skylark	Essex BAP: EBAP	Belhus Woods CP	TQ5782	5	2016
Essex Birdwatching Society	<i>Alauda arvensis</i>	bird	Skylark	Essex BAP: EBAP	Belhus Woods CP	TQ5782	22	2020

Essex Birdwatching Society	<i>Alauda arvensis</i>	bird	Skylark	Essex BAP: EBAP	Bonnetts Wood	TQ5584	4	2019
Essex Birdwatching Society	<i>Alauda arvensis</i>	bird	Skylark	Essex BAP: EBAP	Bonnetts Wood Upminster	TQ5484	12	2020
Essex Birdwatching Society	<i>Alauda arvensis</i>	bird	Skylark	Essex BAP: EBAP	Cely Woods	TQ5682	2	2019
Essex Birdwatching Society	<i>Alauda arvensis</i>	bird	Skylark	Essex BAP: EBAP	Cranham Nature Reserve	TQ5785	1	2013
Essex Birdwatching Society	<i>Alauda arvensis</i>	bird	Skylark	Essex BAP: EBAP	Little Belhus Country Park	TQ5882	2	2020
Essex Birdwatching Society	<i>Alauda arvensis</i>	bird	Skylark	Essex BAP: EBAP	Belhus Woods Aveley CP	TQ5782	2	2020
Essex Birdwatching Society	<i>Alauda arvensis</i>	bird	Skylark	Essex BAP: EBAP	Belhus Woods CP	TQ5682	47	2016
Essex Field Club	<i>Allophyes oxyacanthae</i>	insect - moth	Green-brindled Crescent	Biodiversity Action Plan UK list of priority species: Priority Species, Biodiversity Lists - England: England NERC S.41	Belhus Country Park	TQ570813	6	2014
Essex Field Club	<i>Allophyes oxyacanthae</i>	insect - moth	Green-brindled Crescent	Biodiversity Action Plan UK list of priority species: Priority Species, Biodiversity Lists - England: England NERC S.41	Belhus Country Park	TQ571824	6	2013
Essex Field Club	<i>Allophyes oxyacanthae</i>	insect - moth	Green-brindled Crescent	Biodiversity Action Plan UK list of priority species: Priority Species, Biodiversity Lists - England: England NERC S.41	Rainham	TQ541833	1	1976
Essex Field Club	<i>Amphipyra tragopoginis</i>	insect - moth	Mouse Moth	Biodiversity Action Plan UK list of priority species: Priority Species, Biodiversity Lists - England: England NERC S.41	Running Water Wood	TQ566825	1	1983
Essex Field Club	<i>Amphipyra tragopoginis</i>	insect - moth	Mouse Moth	Biodiversity Action Plan UK list of priority species: Priority Species, Biodiversity Lists - England: England NERC S.41	Rainham	TQ541833	1	1976

Essex Field Club	<i>Amphipyra tragopoginis</i>	insect - moth	Mouse Moth	Biodiversity Action Plan UK list of priority species: Priority Species, Biodiversity Lists - England: England NERC S.41	Belhus Wood	TQ5781	1	2002
EFC/EARG	<i>Anguis fragilis</i>	reptile	Slow-worm	Biodiversity Action Plan UK list of priority species: Priority Species, Biodiversity Lists - England: England NERC S.41	A13 near Junction with M25	TQ576802	1	2014
EFC/EARG	<i>Anguis fragilis</i>	reptile	Slow-worm	Biodiversity Action Plan UK list of priority species: Priority Species, Biodiversity Lists - England: England NERC S.41	Little Belhus Country Park	TQ5882	2	2021
EFC/EARG	<i>Anguis fragilis</i>	reptile	Slow-worm	Biodiversity Action Plan UK list of priority species: Priority Species, Biodiversity Lists - England: England NERC S.41	South Ockendon	TQ5881	1	2005
EFC/EARG	<i>Anguis fragilis</i>	reptile	Slow-worm	Biodiversity Action Plan UK list of priority species: Priority Species, Biodiversity Lists - England: England NERC S.41	South Ockendon	TQ589825	3	2018
Essex Field Club	<i>Apamea anceps</i>	insect - moth	Large Nutmeg	Biodiversity Action Plan UK list of priority species: Priority Species, Biodiversity Lists - England: England NERC S.41	Rainham	TQ541833	1	1976
Essex Field Club	<i>Apamea remissa</i>	insect - moth	Dusky Brocade	Biodiversity Action Plan UK list of priority species: Priority Species, Biodiversity Lists - England: England NERC S.41	Rainham	TQ541833	1	1976
Essex Field Club	<i>Aporophyla lutulenta</i>	insect - moth	Deep-brown Dart	Biodiversity Action Plan UK list of priority species: Priority Species, Biodiversity Lists - England: England NERC S.41	Belhus Country Park	TQ570813	4	2014
Essex Field Club	<i>Aporophyla lutulenta</i>	insect - moth	Deep-brown Dart	Biodiversity Action Plan UK list of priority species: Priority Species, Biodiversity Lists - England: England NERC S.41	Belhus Country Park	TQ571824	3	2013
Essex Field Club	<i>Arctia caja</i>	insect - moth	Garden Tiger	Biodiversity Action Plan UK list of priority species: Priority Species, Biodiversity Lists - England: England NERC S.41	Rainham	TQ58	1	1961

Essex Field Club	<i>Arctia caja</i>	insect - moth	Garden Tiger	Biodiversity Action Plan UK list of priority species: Priority Species, Biodiversity Lists - England: England NERC S.41	Rainham	TQ541833	1	1976
Essex Field Club	<i>Asilus crabroniformis</i>	insect - true fly (Diptera)		Biodiversity Action Plan UK list of priority species: Priority Species, Biodiversity Lists - England: England NERC S.41, Essex BAP: EBAP	Stifford Road Paddocks	TQ576805	1	2017
Essex Field Club	<i>Asilus crabroniformis</i>	insect - true fly (Diptera)		Biodiversity Action Plan UK list of priority species: Priority Species, Biodiversity Lists - England: England NERC S.41, Essex BAP: EBAP	Stifford Road Paddock	TQ576805	1	2017
Essex Field Club	<i>Asteroscopus sphinx</i>	insect - moth	Sprawler	Biodiversity Action Plan UK list of priority species: Priority Species, Biodiversity Lists - England: England NERC S.41	Belhus Country Park	TQ570813	4	2013
Essex Field Club	<i>Asteroscopus sphinx</i>	insect - moth	Sprawler	Biodiversity Action Plan UK list of priority species: Priority Species, Biodiversity Lists - England: England NERC S.41	Belhus Country Park	TQ571824	4	2013
Essex Field Club	<i>Atethmia centrago</i>	insect - moth	Centre-barred Sallow	Biodiversity Action Plan UK list of priority species: Priority Species, Biodiversity Lists - England: England NERC S.41	Aveley, Running Water Woods	TQ5781	1	2001
Essex Field Club	<i>Atethmia centrago</i>	insect - moth	Centre-barred Sallow	Biodiversity Action Plan UK list of priority species: Priority Species, Biodiversity Lists - England: England NERC S.41	Belhus Country Park	TQ570813	11	2014
Essex Field Club	<i>Atethmia centrago</i>	insect - moth	Centre-barred Sallow	Biodiversity Action Plan UK list of priority species: Priority Species, Biodiversity Lists - England: England NERC S.41	Belhus Country Park	TQ571824	7	2013
Essex Field Club	<i>Atethmia centrago</i>	insect - moth	Centre-barred Sallow	Biodiversity Action Plan UK list of priority species: Priority Species, Biodiversity Lists - England: England NERC S.41	Rainham	TQ541833	1	1976
Essex Field Club	<i>Bombus humilis</i>	insect - hymenopteran	Brown-banded Carder Bee	Biodiversity Action Plan UK list of priority species: Priority Species, Biodiversity Lists - England: England NERC S.41	Stubbers Outdoor Centre, West Side	TQ5784	1	2002

Essex Field Club	<i>Bombus humilis</i>	insect - hymenopteran	Brown-banded Carder Bee	Biodiversity Action Plan UK list of priority species: Priority Species, Biodiversity Lists - England: England NERC S.41	Stifford Road Paddocks	TQ576805	1	2017
Essex Field Club	<i>Bombus humilis</i>	insect - hymenopteran	Brown-banded Carder Bee	Biodiversity Action Plan UK list of priority species: Priority Species, Biodiversity Lists - England: England NERC S.41	Hunts Hill, south	TQ5683	1	2003
Essex Field Club	<i>Bombus humilis</i>	insect - hymenopteran	Brown-banded Carder Bee	Biodiversity Action Plan UK list of priority species: Priority Species, Biodiversity Lists - England: England NERC S.41	Aveley Village Extension, Area 2	TQ569804	1	2009
Essex Field Club	<i>Bombus humilis</i>	insect - hymenopteran	Brown-banded Carder Bee	Biodiversity Action Plan UK list of priority species: Priority Species, Biodiversity Lists - England: England NERC S.41	Arisdale Ave Pit, Midsouth (flower rich)	TQ584825	1	2007
Essex Field Club	<i>Bombus humilis</i>	insect - hymenopteran	Brown-banded Carder Bee	Biodiversity Action Plan UK list of priority species: Priority Species, Biodiversity Lists - England: England NERC S.41	Arisdale Ave Pit, East (north)	TQ586827	2	2007
Essex Field Club	<i>Bombus humilis</i>	insect - hymenopteran	Brown-banded Carder Bee	Biodiversity Action Plan UK list of priority species: Priority Species, Biodiversity Lists - England: England NERC S.41	Arisdale Ave Pit, East (central bank)	TQ585826	1	2007
Essex Field Club	<i>Bombus ruderarius</i>	insect - hymenopteran	Red-shanked Carder Bee	Biodiversity Action Plan UK list of priority species: Priority Species, Biodiversity Lists - England: England NERC S.41	Belhus Park, Long Pond Area	TQ576819	1	1999
Essex Birdwatching Society	<i>Botaurus stellaris</i>	bird	Bittern	Biodiversity Action Plan UK list of priority species: Priority Species, Biodiversity Lists - England: England NERC S.41, Essex BAP: EBAP	Ingrebourne Valley	TQ5485	5	2014
Essex Birdwatching Society	<i>Botaurus stellaris</i>	bird	Bittern	Biodiversity Action Plan UK list of priority species: Priority Species, Biodiversity Lists - England: England NERC S.41, Essex BAP: EBAP	Berwick Ponds	TQ5483	2	2014
Essex Birdwatching Society	<i>Botaurus stellaris</i>	bird	Bittern	Biodiversity Action Plan UK list of priority species: Priority Species, Biodiversity Lists - England: England NERC S.41, Essex BAP: EBAP	Belhus Woods CP	TQ5682	2	2014

Essex Birdwatching Society	<i>Botaurus stellaris</i>	bird	Bittern	Biodiversity Action Plan UK list of priority species: Priority Species, Biodiversity Lists - England: England NERC S.41, Essex BAP: EBAP	Belhus Wood CP	TQ5782	1	2013
EFC/EARG	<i>Bufo bufo</i>	amphibian	Common Toad	Biodiversity Action Plan UK list of priority species: Priority Species, Biodiversity Lists - England: England NERC S.41	Hunts Hill South	TQ566829	1	2020
Essex Field Club	<i>Caradrina morpheus</i>	insect - moth	Mottled Rustic	Biodiversity Action Plan UK list of priority species: Priority Species, Biodiversity Lists - England: England NERC S.41	Rainham	TQ541833	1	1976
Essex Field Club	<i>Caradrina morpheus</i>	insect - moth	Mottled Rustic	Biodiversity Action Plan UK list of priority species: Priority Species, Biodiversity Lists - England: England NERC S.41	Hangmans Wood, S. Ockendon, woodland edge track (decid)	TQ5780	1	2009
Essex Field Club	<i>Caradrina morpheus</i>	insect - moth	Mottled Rustic	Biodiversity Action Plan UK list of priority species: Priority Species, Biodiversity Lists - England: England NERC S.41	Hangmans Wood, S. Ockendon, Lake 2 area	TQ578802	1	2009
Essex Field Club	<i>Caradrina morpheus</i>	insect - moth	Mottled Rustic	Biodiversity Action Plan UK list of priority species: Priority Species, Biodiversity Lists - England: England NERC S.41	Hangmans Wood, S. Ockendon (old sand pit)	TQ577802	1	2009
Essex Field Club	<i>Caradrina morpheus</i>	insect - moth	Mottled Rustic	Biodiversity Action Plan UK list of priority species: Priority Species, Biodiversity Lists - England: England NERC S.41	Belhus Country Park	TQ571824	4	2013
Essex Field Club	<i>Caradrina morpheus</i>	insect - moth	Mottled Rustic	Biodiversity Action Plan UK list of priority species: Priority Species, Biodiversity Lists - England: England NERC S.41	Belhus Country Park	TQ570813	5	2014
Essex Field Club	<i>Cerceris quinquefasciata</i>	insect - hymenopteran	5-banded Tailed Digger Wasp	Biodiversity Action Plan UK list of priority species: Priority Species, Biodiversity Lists - England: England NERC S.41	Stubbers Outdoor Centre, Old Caravan Site	TQ5784	2	2002
Essex Field Club	<i>Chesias legatella</i>	insect - moth	Streak	Biodiversity Action Plan UK list of priority species: Priority Species, Biodiversity Lists - England: England NERC S.41	Rainham	TQ541833	1	1977

Essex Field Club	<i>Chesias legatella</i>	insect - moth	Streak	Biodiversity Action Plan UK list of priority species: Priority Species, Biodiversity Lists - England: England NERC S.41	Belhus Country Park	TQ571824	1	2013
Essex Field Club	<i>Chesias legatella</i>	insect - moth	Streak	Biodiversity Action Plan UK list of priority species: Priority Species, Biodiversity Lists - England: England NERC S.41	Belhus Country Park	TQ570813	1	2013
Essex Field Club	<i>Chiasmia clathrata</i>	insect - moth	Latticed Heath	Biodiversity Action Plan UK list of priority species: Priority Species, Biodiversity Lists - England: England NERC S.41	Running Water Wood	TQ566825	1	1983
Essex Field Club	<i>Chiasmia clathrata</i>	insect - moth	Latticed Heath	Biodiversity Action Plan UK list of priority species: Priority Species, Biodiversity Lists - England: England NERC S.41	Rainham	TQ541833	1	1976
Essex Field Club	<i>Chiasmia clathrata</i>	insect - moth	Latticed Heath	Biodiversity Action Plan UK list of priority species: Priority Species, Biodiversity Lists - England: England NERC S.41	Hornchurch,C.P.,B erwick Glades	TQ540841	1	2021
Essex Field Club	<i>Chiasmia clathrata</i>	insect - moth	Latticed Heath	Biodiversity Action Plan UK list of priority species: Priority Species, Biodiversity Lists - England: England NERC S.41	Bonnetts Wood	TQ548843	1	2014
Essex Field Club	<i>Chiasmia clathrata</i>	insect - moth	Latticed Heath	Biodiversity Action Plan UK list of priority species: Priority Species, Biodiversity Lists - England: England NERC S.41	Bonnetts Wood	TQ542843	1	2013
Essex Birdwatching Society	<i>Coccothraustes coccothraustes</i>	bird	Hawfinch	Biodiversity Action Plan UK list of priority species: Priority Species, Biodiversity Lists - England: England NERC S.41	Belhus Wood CP	TQ5782	2	2017
Essex Birdwatching Society	<i>Coccothraustes coccothraustes</i>	bird	Hawfinch	Biodiversity Action Plan UK list of priority species: Priority Species, Biodiversity Lists - England: England NERC S.41	Mardyke Valley	TQ5880	3	2018
Essex Field Club	<i>Coenonympha pamphilus</i>	insect - butterfly	Small Heath	Biodiversity Action Plan UK list of priority species: Priority Species, Biodiversity Lists - England: England NERC S.41	LBCP - East and North Field	TQ582829	1	2018

Essex Field Club	<i>Coenonympha pamphilus</i>	insect - butterfly	Small Heath	Biodiversity Action Plan UK list of priority species: Priority Species, Biodiversity Lists - England: England NERC S.41	Little Belhus CP: East & North	TQ578826	1	2019
Essex Field Club	<i>Coenonympha pamphilus</i>	insect - butterfly	Small Heath	Biodiversity Action Plan UK list of priority species: Priority Species, Biodiversity Lists - England: England NERC S.41	Little Belhus CP: East & North	TQ579828	1	2016
Essex Field Club	<i>Coenonympha pamphilus</i>	insect - butterfly	Small Heath	Biodiversity Action Plan UK list of priority species: Priority Species, Biodiversity Lists - England: England NERC S.41	Little Belhus CP: East & North	TQ582829	1	2017
Essex Field Club	<i>Coenonympha pamphilus</i>	insect - butterfly	Small Heath	Biodiversity Action Plan UK list of priority species: Priority Species, Biodiversity Lists - England: England NERC S.41	Little Belhus CP: Woodland and Lakes	TQ577824	1	2019
Essex Field Club	<i>Coenonympha pamphilus</i>	insect - butterfly	Small Heath	Biodiversity Action Plan UK list of priority species: Priority Species, Biodiversity Lists - England: England NERC S.41	Little Belhus CP: Woodland and Lakes	TQ580825	1	2019
Essex Field Club	<i>Coenonympha pamphilus</i>	insect - butterfly	Small Heath	Biodiversity Action Plan UK list of priority species: Priority Species, Biodiversity Lists - England: England NERC S.41	Mar Dyke, South Ockendon: footpath and bridleway	TQ58V	1	1997
Essex Field Club	<i>Coenonympha pamphilus</i>	insect - butterfly	Small Heath	Biodiversity Action Plan UK list of priority species: Priority Species, Biodiversity Lists - England: England NERC S.41	South Ockendon	TQ569803	1	2020
Essex Field Club	<i>Coenonympha pamphilus</i>	insect - butterfly	Small Heath	Biodiversity Action Plan UK list of priority species: Priority Species, Biodiversity Lists - England: England NERC S.41	South Ockendon	TQ58V	1	1997
Essex Field Club	<i>Coenonympha pamphilus</i>	insect - butterfly	Small Heath	Biodiversity Action Plan UK list of priority species: Priority Species, Biodiversity Lists - England: England NERC S.41	Stubbers Outdoor Centre, East Hill	TQ5784	1	2002
Essex Field Club	<i>Coenonympha pamphilus</i>	insect - butterfly	Small Heath	Biodiversity Action Plan UK list of priority species: Priority Species, Biodiversity Lists - England: England NERC S.41	Stubbers Outdoor Centre, Muddy Corner	TQ5784	1	2002

Essex Field Club	<i>Coenonympha pamphilus</i>	insect - butterfly	Small Heath	Biodiversity Action Plan UK list of priority species: Priority Species, Biodiversity Lists - England: England NERC S.41	LBCP - East and North Field	TQ582827	3	2018
Essex Field Club	<i>Coenonympha pamphilus</i>	insect - butterfly	Small Heath	Biodiversity Action Plan UK list of priority species: Priority Species, Biodiversity Lists - England: England NERC S.41	LBCP - East and North Field	TQ580826	2	2018
Essex Field Club	<i>Coenonympha pamphilus</i>	insect - butterfly	Small Heath	Biodiversity Action Plan UK list of priority species: Priority Species, Biodiversity Lists - England: England NERC S.41	Kennington Park CP	TQ558812	2	2015
Essex Field Club	<i>Coenonympha pamphilus</i>	insect - butterfly	Small Heath	Biodiversity Action Plan UK list of priority species: Priority Species, Biodiversity Lists - England: England NERC S.41	Belhus Woods	TQ5781	1	2013
Essex Field Club	<i>Coenonympha pamphilus</i>	insect - butterfly	Small Heath	Biodiversity Action Plan UK list of priority species: Priority Species, Biodiversity Lists - England: England NERC S.41	Belhus Woods CP	TQ5682	1	2009
Essex Field Club	<i>Coenonympha pamphilus</i>	insect - butterfly	Small Heath	Biodiversity Action Plan UK list of priority species: Priority Species, Biodiversity Lists - England: England NERC S.41	Belhus Woods CP	TQ58R	1	1997
Essex Field Club	<i>Coenonympha pamphilus</i>	insect - butterfly	Small Heath	Biodiversity Action Plan UK list of priority species: Priority Species, Biodiversity Lists - England: England NERC S.41	Berwick Glades	TQ540842	1	2020
Essex Field Club	<i>Coenonympha pamphilus</i>	insect - butterfly	Small Heath	Biodiversity Action Plan UK list of priority species: Priority Species, Biodiversity Lists - England: England NERC S.41	Bonnetts Wood	TQ551842	1	2013
Essex Field Club	<i>Coenonympha pamphilus</i>	insect - butterfly	Small Heath	Biodiversity Action Plan UK list of priority species: Priority Species, Biodiversity Lists - England: England NERC S.41	Hornchurch CP: Berwick Wood	TQ542839	7	2006
Essex Field Club	<i>Coenonympha pamphilus</i>	insect - butterfly	Small Heath	Biodiversity Action Plan UK list of priority species: Priority Species, Biodiversity Lists - England: England NERC S.41	Hunts Hill	TQ5682	1	2002

Essex Field Club	<i>Coenonympha pamphilus</i>	insect - butterfly	Small Heath	Biodiversity Action Plan UK list of priority species: Priority Species, Biodiversity Lists - England: England NERC S.41	Ingrebourne Valley	TQ541837	1	2013
Essex Field Club	<i>Coenonympha pamphilus</i>	insect - butterfly	Small Heath	Biodiversity Action Plan UK list of priority species: Priority Species, Biodiversity Lists - England: England NERC S.41	Ingrebourne Valley	TQ543841	4	2019
Essex Field Club	<i>Coenonympha pamphilus</i>	insect - butterfly	Small Heath	Biodiversity Action Plan UK list of priority species: Priority Species, Biodiversity Lists - England: England NERC S.41	Ingrebourne Valley	TQ543843	1	2015
Essex Field Club	<i>Coenonympha pamphilus</i>	insect - butterfly	Small Heath	Biodiversity Action Plan UK list of priority species: Priority Species, Biodiversity Lists - England: England NERC S.41	Ingrebourne Valley: Glades Hedge	TQ543841	1	2013
Essex Birdwatching Society	<i>Cuculus canorus</i>	bird	Cuckoo	Biodiversity Action Plan UK list of priority species: Priority Species, Biodiversity Lists - England: England NERC S.41	Little Belhus CP	TQ5882	1	2016
Essex Birdwatching Society	<i>Cuculus canorus</i>	bird	Cuckoo	Biodiversity Action Plan UK list of priority species: Priority Species, Biodiversity Lists - England: England NERC S.41	Mardyke Valley	TQ5880	3	2016
Essex Birdwatching Society	<i>Cuculus canorus</i>	bird	Cuckoo	Biodiversity Action Plan UK list of priority species: Priority Species, Biodiversity Lists - England: England NERC S.41	Mardyke Valley	TQ5880	9	2018
Essex Birdwatching Society	<i>Cuculus canorus</i>	bird	Cuckoo	Biodiversity Action Plan UK list of priority species: Priority Species, Biodiversity Lists - England: England NERC S.41	Mardyke Valley	TQ5980	2	2016
Essex Birdwatching Society	<i>Cuculus canorus</i>	bird	Cuckoo	Biodiversity Action Plan UK list of priority species: Priority Species, Biodiversity Lists - England: England NERC S.41	Mardyke Valley, Stifford - Aveley	TQ5980	2	2013
Essex Birdwatching Society	<i>Cuculus canorus</i>	bird	Cuckoo	Biodiversity Action Plan UK list of priority species: Priority Species, Biodiversity Lists - England: England NERC S.41	Mardyke Valley, Stifford-Aveley	TQ5980	1	2014

Essex Birdwatching Society	<i>Cuculus canorus</i>	bird	Cuckoo	Biodiversity Action Plan UK list of priority species: Priority Species, Biodiversity Lists - England: England NERC S.41	Sunnings Lane Stubbers OPC Corbets Tey	TQ5784	5	2020
Essex Birdwatching Society	<i>Cuculus canorus</i>	bird	Cuckoo	Biodiversity Action Plan UK list of priority species: Priority Species, Biodiversity Lists - England: England NERC S.41	Thames Chase, Cely Woods	TQ5583	1	2016
Essex Birdwatching Society	<i>Cuculus canorus</i>	bird	Cuckoo	Biodiversity Action Plan UK list of priority species: Priority Species, Biodiversity Lists - England: England NERC S.41	Cely Woods, Thames Chase	TQ5682	1	2017
Essex Birdwatching Society	<i>Cuculus canorus</i>	bird	Cuckoo	Biodiversity Action Plan UK list of priority species: Priority Species, Biodiversity Lists - England: England NERC S.41	Cely Woods Aveyly	TQ5583	3	2020
Essex Birdwatching Society	<i>Cuculus canorus</i>	bird	Cuckoo	Biodiversity Action Plan UK list of priority species: Priority Species, Biodiversity Lists - England: England NERC S.41	Belhus Wood CP	TQ5782	2	2013
Essex Birdwatching Society	<i>Cuculus canorus</i>	bird	Cuckoo	Biodiversity Action Plan UK list of priority species: Priority Species, Biodiversity Lists - England: England NERC S.41	Belhus Wood CP	TQ5782	2	2017
Essex Birdwatching Society	<i>Cuculus canorus</i>	bird	Cuckoo	Biodiversity Action Plan UK list of priority species: Priority Species, Biodiversity Lists - England: England NERC S.41	Belhus Woods CP	TQ5682	8	2016
Essex Birdwatching Society	<i>Cuculus canorus</i>	bird	Cuckoo	Biodiversity Action Plan UK list of priority species: Priority Species, Biodiversity Lists - England: England NERC S.41	Belhus Woods CP	TQ5682	3	2015
Essex Birdwatching Society	<i>Cuculus canorus</i>	bird	Cuckoo	Biodiversity Action Plan UK list of priority species: Priority Species, Biodiversity Lists - England: England NERC S.41	Belhus Woods CP	TQ5782	4	2016
Essex Birdwatching Society	<i>Cuculus canorus</i>	bird	Cuckoo	Biodiversity Action Plan UK list of priority species: Priority Species, Biodiversity Lists - England: England NERC S.41	Belhus Woods CP	TQ5782	13	2020

Essex Birdwatching Society	<i>Cuculus canorus</i>	bird	Cuckoo	Biodiversity Action Plan UK list of priority species: Priority Species, Biodiversity Lists - England: England NERC S.41	Bonnetts Wood	TQ5584	1	2019
Essex Birdwatching Society	<i>Cuculus canorus</i>	bird	Cuckoo	Biodiversity Action Plan UK list of priority species: Priority Species, Biodiversity Lists - England: England NERC S.41	Bonnetts Wood Upminster	TQ5484	3	2020
Essex Field Club	<i>Diarsia rubi</i>	insect - moth	Small Square-spot	Biodiversity Action Plan UK list of priority species: Priority Species, Biodiversity Lists - England: England NERC S.41	Warwick Wood	TQ558829	1	1980
Essex Field Club	<i>Diarsia rubi</i>	insect - moth	Small Square-spot	Biodiversity Action Plan UK list of priority species: Priority Species, Biodiversity Lists - England: England NERC S.41	Running Water Wood	TQ566825	1	1983
Essex Field Club	<i>Diarsia rubi</i>	insect - moth	Small Square-spot	Biodiversity Action Plan UK list of priority species: Priority Species, Biodiversity Lists - England: England NERC S.41	Rainham	TQ541833	1	1976
Essex Field Club	<i>Diarsia rubi</i>	insect - moth	Small Square-spot	Biodiversity Action Plan UK list of priority species: Priority Species, Biodiversity Lists - England: England NERC S.41	Hangmans Wood, S. Ockendon, woodland edge track (decid)	TQ5780	1	2009
Essex Field Club	<i>Diarsia rubi</i>	insect - moth	Small Square-spot	Biodiversity Action Plan UK list of priority species: Priority Species, Biodiversity Lists - England: England NERC S.41	Hangmans Wood, S. Ockendon, Lake 2 area	TQ578802	1	2009
Essex Field Club	<i>Diarsia rubi</i>	insect - moth	Small Square-spot	Biodiversity Action Plan UK list of priority species: Priority Species, Biodiversity Lists - England: England NERC S.41	Hangmans Wood, S. Ockendon (old sand pit)	TQ577802	1	2009
Essex Field Club	<i>Diarsia rubi</i>	insect - moth	Small Square-spot	Biodiversity Action Plan UK list of priority species: Priority Species, Biodiversity Lists - England: England NERC S.41	Belhus Country Park	TQ571824	1	2013
Essex Field Club	<i>Diarsia rubi</i>	insect - moth	Small Square-spot	Biodiversity Action Plan UK list of priority species: Priority Species, Biodiversity Lists - England: England NERC S.41	Belhus Country Park	TQ570813	1	2013

Essex Field Club	<i>Dorycera graminum</i>	insect - true fly (Diptera)	a picture-winged fly	Biodiversity Action Plan UK list of priority species: Priority Species, Biodiversity Lists - England: England NERC S.41	Stifford Road Paddocks northern strip	TQ575808	1	2017
Essex Field Club	<i>Dorycera graminum</i>	insect - true fly (Diptera)	a picture-winged fly	Biodiversity Action Plan UK list of priority species: Priority Species, Biodiversity Lists - England: England NERC S.41	Stifford Road Paddocks	TQ576805	2	2017
Essex Field Club	<i>Dorycera graminum</i>	insect - true fly (Diptera)	a picture-winged fly	Biodiversity Action Plan UK list of priority species: Priority Species, Biodiversity Lists - England: England NERC S.41	Stifford Road Paddock northern strip	TQ575808	1	2017
Essex Field Club	<i>Dorycera graminum</i>	insect - true fly (Diptera)	a picture-winged fly	Biodiversity Action Plan UK list of priority species: Priority Species, Biodiversity Lists - England: England NERC S.41	Stifford Road Paddock	TQ576805	2	2017
Essex Field Club	<i>Dorycera graminum</i>	insect - true fly (Diptera)	a picture-winged fly	Biodiversity Action Plan UK list of priority species: Priority Species, Biodiversity Lists - England: England NERC S.41	Running Water Wood	TQ566825	1	2017
Essex Field Club	<i>Dorycera graminum</i>	insect - true fly (Diptera)	a picture-winged fly	Biodiversity Action Plan UK list of priority species: Priority Species, Biodiversity Lists - England: England NERC S.41	Little Belhus CP	TQ586825	1	2021
Essex Field Club	<i>Dorycera graminum</i>	insect - true fly (Diptera)	a picture-winged fly	Biodiversity Action Plan UK list of priority species: Priority Species, Biodiversity Lists - England: England NERC S.41	Little Belhus Country Park	TQ5882	1	2021
Essex Field Club	<i>Dorycera graminum</i>	insect - true fly (Diptera)	a picture-winged fly	Biodiversity Action Plan UK list of priority species: Priority Species, Biodiversity Lists - England: England NERC S.41	Aveley Village Extension, Area 2	TQ569804	1	2009
Essex Field Club	<i>Dorycera graminum</i>	insect - true fly (Diptera)	a picture-winged fly	Biodiversity Action Plan UK list of priority species: Priority Species, Biodiversity Lists - England: England NERC S.41	Arisdale Ave Pit, Wet Woodland	TQ581827	1	2007
Essex Field Club	<i>Dorycera graminum</i>	insect - true fly (Diptera)	a picture-winged fly	Biodiversity Action Plan UK list of priority species: Priority Species, Biodiversity Lists - England: England NERC S.41	Arisdale Ave Pit, East (south)	TQ586824	2	2007

Essex Field Club	<i>Dorycera graminum</i>	insect - true fly (Diptera)	a picture-winged fly	Biodiversity Action Plan UK list of priority species: Priority Species, Biodiversity Lists - England: England NERC S.41	Arisdale Ave Pit, East (north)	TQ586827	4	2007
Essex Field Club	<i>Dorycera graminum</i>	insect - true fly (Diptera)	a picture-winged fly	Biodiversity Action Plan UK list of priority species: Priority Species, Biodiversity Lists - England: England NERC S.41	Arisdale Ave Pit (open area next to woodland)	TQ582826	1	2007
Essex Field Club	<i>Ecliptopera silaceata</i>	insect - moth	Small Phoenix	Biodiversity Action Plan UK list of priority species: Priority Species, Biodiversity Lists - England: England NERC S.41	Belhus Country Park	TQ570813	1	2011
Essex Field Club	<i>Ecliptopera silaceata</i>	insect - moth	Small Phoenix	Biodiversity Action Plan UK list of priority species: Priority Species, Biodiversity Lists - England: England NERC S.41	Belhus Country Park	TQ571824	1	2011
Essex Birdwatching Society	<i>Emberiza citrinella</i>	bird	Yellowhammer	Biodiversity Action Plan UK list of priority species: Priority Species, Biodiversity Lists - England: England NERC S.41	Little Belhus Country Park	TQ5882	1	2020
Essex Birdwatching Society	<i>Emberiza citrinella</i>	bird	Yellowhammer	Biodiversity Action Plan UK list of priority species: Priority Species, Biodiversity Lists - England: England NERC S.41	Ingrebourne Valley, Bonnetts Wood	TQ5584	1	2017
Essex Birdwatching Society	<i>Emberiza citrinella</i>	bird	Yellowhammer	Biodiversity Action Plan UK list of priority species: Priority Species, Biodiversity Lists - England: England NERC S.41	Cely Woods, Thames Chase	TQ5682	2	2017
Essex Birdwatching Society	<i>Emberiza citrinella</i>	bird	Yellowhammer	Biodiversity Action Plan UK list of priority species: Priority Species, Biodiversity Lists - England: England NERC S.41	Cely Woods, Thames Chase	TQ5583	1	2015
Essex Birdwatching Society	<i>Emberiza citrinella</i>	bird	Yellowhammer	Biodiversity Action Plan UK list of priority species: Priority Species, Biodiversity Lists - England: England NERC S.41	Cely Woods Aveley	TQ5583	5	2020
Essex Birdwatching Society	<i>Emberiza citrinella</i>	bird	Yellowhammer	Biodiversity Action Plan UK list of priority species: Priority Species, Biodiversity Lists - England: England NERC S.41	Cely Woods	TQ5682	2	2019

Essex Birdwatching Society	<i>Emberiza citrinella</i>	bird	Yellowhammer	Biodiversity Action Plan UK list of priority species: Priority Species, Biodiversity Lists - England: England NERC S.41	Cely Woods	TQ5682	2	2016
Essex Birdwatching Society	<i>Emberiza citrinella</i>	bird	Yellowhammer	Biodiversity Action Plan UK list of priority species: Priority Species, Biodiversity Lists - England: England NERC S.41	Cely Woods	TQ5583	1	2014
Essex Birdwatching Society	<i>Emberiza citrinella</i>	bird	Yellowhammer	Biodiversity Action Plan UK list of priority species: Priority Species, Biodiversity Lists - England: England NERC S.41	Bonnetts Wood	TQ5584	1	2019
Essex Birdwatching Society	<i>Emberiza citrinella</i>	bird	Yellowhammer	Biodiversity Action Plan UK list of priority species: Priority Species, Biodiversity Lists - England: England NERC S.41	Belhus Woods CP	TQ5782	1	2015
Essex Birdwatching Society	<i>Emberiza citrinella</i>	bird	Yellowhammer	Biodiversity Action Plan UK list of priority species: Priority Species, Biodiversity Lists - England: England NERC S.41	Belhus Woods CP	TQ5782	4	2016
Essex Birdwatching Society	<i>Emberiza citrinella</i>	bird	Yellowhammer	Biodiversity Action Plan UK list of priority species: Priority Species, Biodiversity Lists - England: England NERC S.41	Belhus Woods CP	TQ5682	1	2015
Essex Birdwatching Society	<i>Emberiza citrinella</i>	bird	Yellowhammer	Biodiversity Action Plan UK list of priority species: Priority Species, Biodiversity Lists - England: England NERC S.41	Belhus Woods CP	TQ5682	20	2016
Essex Birdwatching Society	<i>Emberiza citrinella</i>	bird	Yellowhammer	Biodiversity Action Plan UK list of priority species: Priority Species, Biodiversity Lists - England: England NERC S.41	Belhus Wood CP	TQ5782	4	2017
Essex Birdwatching Society	<i>Emberiza citrinella</i>	bird	Yellowhammer	Biodiversity Action Plan UK list of priority species: Priority Species, Biodiversity Lists - England: England NERC S.41	Belhus Wood CP	TQ5782	9	2013
Essex Birdwatching Society	<i>Emberiza citrinella</i>	bird	Yellowhammer	Biodiversity Action Plan UK list of priority species: Priority Species, Biodiversity Lists - England: England NERC S.41	M25 North Ockendon	TQ5884	1	2019

Essex Birdwatching Society	<i>Emberiza citrinella</i>	bird	Yellowhammer	Biodiversity Action Plan UK list of priority species: Priority Species, Biodiversity Lists - England: England NERC S.41	Mardyke Valley	TQ5880	1	2016
Essex Birdwatching Society	<i>Emberiza citrinella</i>	bird	Yellowhammer	Biodiversity Action Plan UK list of priority species: Priority Species, Biodiversity Lists - England: England NERC S.41	Upminster, Little Gerpins Lane	TQ5483	1	2014
Essex Birdwatching Society	<i>Emberiza citrinella</i>	bird	Yellowhammer	Biodiversity Action Plan UK list of priority species: Priority Species, Biodiversity Lists - England: England NERC S.41	Thames Chase, Cely Woods	TQ5583	2	2015
Essex Birdwatching Society	<i>Emberiza citrinella</i>	bird	Yellowhammer	Biodiversity Action Plan UK list of priority species: Priority Species, Biodiversity Lists - England: England NERC S.41	Thames Chase, Cely Woods	TQ5583	7	2016
Essex Birdwatching Society	<i>Emberiza citrinella</i>	bird	Yellowhammer	Biodiversity Action Plan UK list of priority species: Priority Species, Biodiversity Lists - England: England NERC S.41	Thames Chase	TQ5885	13	2014
Essex Birdwatching Society	<i>Emberiza citrinella</i>	bird	Yellowhammer	Biodiversity Action Plan UK list of priority species: Priority Species, Biodiversity Lists - England: England NERC S.41	Mardyke Valley	TQ5980	1	2016
Essex Birdwatching Society	<i>Emberiza citrinella</i>	bird	Yellowhammer	Biodiversity Action Plan UK list of priority species: Priority Species, Biodiversity Lists - England: England NERC S.41	Mardyke Valley	TQ5880	8	2018
Essex Birdwatching Society	<i>Emberiza schoeniclus</i>	bird	Reed Bunting	Biodiversity Action Plan UK list of priority species: Priority Species, Biodiversity Lists - England: England NERC S.41	Mardyke Valley	TQ5880	83	2019
Essex Birdwatching Society	<i>Emberiza schoeniclus</i>	bird	Reed Bunting	Biodiversity Action Plan UK list of priority species: Priority Species, Biodiversity Lists - England: England NERC S.41	Mardyke Valley	TQ5980	21	2016
Essex Birdwatching Society	<i>Emberiza schoeniclus</i>	bird	Reed Bunting	Biodiversity Action Plan UK list of priority species: Priority Species, Biodiversity Lists - England: England NERC S.41	Mardyke Valley, Davy Down-Aveley	TQ5980	2	2014

Essex Birdwatching Society	<i>Emberiza schoeniclus</i>	bird	Reed Bunting	Biodiversity Action Plan UK list of priority species: Priority Species, Biodiversity Lists - England: England NERC S.41	Mardyke Valley, Stifford - Aveley	TQ5980	17	2013
Essex Birdwatching Society	<i>Emberiza schoeniclus</i>	bird	Reed Bunting	Biodiversity Action Plan UK list of priority species: Priority Species, Biodiversity Lists - England: England NERC S.41	Mardyke Valley, Stifford-Aveley	TQ5980	22	2014
Essex Birdwatching Society	<i>Emberiza schoeniclus</i>	bird	Reed Bunting	Biodiversity Action Plan UK list of priority species: Priority Species, Biodiversity Lists - England: England NERC S.41	Rainham Marshes RSPB	TQ5481	1	2019
Essex Birdwatching Society	<i>Emberiza schoeniclus</i>	bird	Reed Bunting	Biodiversity Action Plan UK list of priority species: Priority Species, Biodiversity Lists - England: England NERC S.41	South Ockendon Hall	TQ5881	1	2019
Essex Birdwatching Society	<i>Emberiza schoeniclus</i>	bird	Reed Bunting	Biodiversity Action Plan UK list of priority species: Priority Species, Biodiversity Lists - England: England NERC S.41	Thames Chase	TQ5885	1	2013
Essex Birdwatching Society	<i>Emberiza schoeniclus</i>	bird	Reed Bunting	Biodiversity Action Plan UK list of priority species: Priority Species, Biodiversity Lists - England: England NERC S.41	Upminster, Little Gerpins Lane	TQ5483	1	2014
Essex Birdwatching Society	<i>Emberiza schoeniclus</i>	bird	Reed Bunting	Biodiversity Action Plan UK list of priority species: Priority Species, Biodiversity Lists - England: England NERC S.41	Mardyke Valley	TQ5880	48	2016
Essex Birdwatching Society	<i>Emberiza schoeniclus</i>	bird	Reed Bunting	Biodiversity Action Plan UK list of priority species: Priority Species, Biodiversity Lists - England: England NERC S.41	Little Belhus Country Park	TQ5882	1	2015
Essex Birdwatching Society	<i>Emberiza schoeniclus</i>	bird	Reed Bunting	Biodiversity Action Plan UK list of priority species: Priority Species, Biodiversity Lists - England: England NERC S.41	Belhus Wood CP	TQ5782	19	2013
Essex Birdwatching Society	<i>Emberiza schoeniclus</i>	bird	Reed Bunting	Biodiversity Action Plan UK list of priority species: Priority Species, Biodiversity Lists - England: England NERC S.41	Belhus Wood CP	TQ5782	12	2017

Essex Birdwatching Society	<i>Emberiza schoeniclus</i>	bird	Reed Bunting	Biodiversity Action Plan UK list of priority species: Priority Species, Biodiversity Lists - England: England NERC S.41	Belhus Woods Aveley CP	TQ5782	3	2020
Essex Birdwatching Society	<i>Emberiza schoeniclus</i>	bird	Reed Bunting	Biodiversity Action Plan UK list of priority species: Priority Species, Biodiversity Lists - England: England NERC S.41	Belhus Woods CP	TQ5682	36	2016
Essex Birdwatching Society	<i>Emberiza schoeniclus</i>	bird	Reed Bunting	Biodiversity Action Plan UK list of priority species: Priority Species, Biodiversity Lists - England: England NERC S.41	Belhus Woods CP	TQ5682	13	2015
Essex Birdwatching Society	<i>Emberiza schoeniclus</i>	bird	Reed Bunting	Biodiversity Action Plan UK list of priority species: Priority Species, Biodiversity Lists - England: England NERC S.41	Belhus Woods CP	TQ5782	7	2016
Essex Birdwatching Society	<i>Emberiza schoeniclus</i>	bird	Reed Bunting	Biodiversity Action Plan UK list of priority species: Priority Species, Biodiversity Lists - England: England NERC S.41	Belhus Woods CP	TQ5782	43	2020
Essex Birdwatching Society	<i>Emberiza schoeniclus</i>	bird	Reed Bunting	Biodiversity Action Plan UK list of priority species: Priority Species, Biodiversity Lists - England: England NERC S.41	Bonnetts Wood	TQ5584	3	2019
Essex Birdwatching Society	<i>Emberiza schoeniclus</i>	bird	Reed Bunting	Biodiversity Action Plan UK list of priority species: Priority Species, Biodiversity Lists - England: England NERC S.41	Bonnetts Wood Upminster	TQ5484	2	2020
Essex Field Club	<i>Ennomos erosaria</i>	insect - moth	September Thorn	Biodiversity Action Plan UK list of priority species: Priority Species, Biodiversity Lists - England: England NERC S.41	Rainham	TQ541833	1	1976
Essex Field Club	<i>Ennomos fuscantaria</i>	insect - moth	Dusky Thorn	Biodiversity Action Plan UK list of priority species: Priority Species, Biodiversity Lists - England: England NERC S.41	Running Water Wood	TQ566825	1	1983
Essex Field Club	<i>Ennomos fuscantaria</i>	insect - moth	Dusky Thorn	Biodiversity Action Plan UK list of priority species: Priority Species, Biodiversity Lists - England: England NERC S.41	Rainham	TQ541833	1	1978

Essex Field Club	<i>Ennomos fuscantaria</i>	insect - moth	Dusky Thorn	Biodiversity Action Plan UK list of priority species: Priority Species, Biodiversity Lists - England: England NERC S.41	Belhus Country Park	TQ571824	8	2013
Essex Field Club	<i>Ennomos fuscantaria</i>	insect - moth	Dusky Thorn	Biodiversity Action Plan UK list of priority species: Priority Species, Biodiversity Lists - England: England NERC S.41	Belhus Country Park	TQ570813	9	2014
Essex Field Club	<i>Erinaceus europaeus</i>	terrestrial mammal	Western Hedgehog	Biodiversity Action Plan UK list of priority species: Priority Species, Biodiversity Lists - England: England NERC S.41	TQ561840	TQ561840	1	1994
Essex Field Club	<i>Erinaceus europaeus</i>	terrestrial mammal	Western Hedgehog	Biodiversity Action Plan UK list of priority species: Priority Species, Biodiversity Lists - England: England NERC S.41	TQ545809	TQ545809	2	1995
Essex Field Club	<i>Erinaceus europaeus</i>	terrestrial mammal	Western Hedgehog	Biodiversity Action Plan UK list of priority species: Priority Species, Biodiversity Lists - England: England NERC S.41	Belhus Park Camping Field	TQ573820	1	1976
Essex Field Club	<i>Eugnorisma glareosa</i>	insect - moth	Autumnal Rustic	Biodiversity Action Plan UK list of priority species: Priority Species, Biodiversity Lists - England: England NERC S.41	Belhus Country Park	TQ571824	4	2013
Essex Field Club	<i>Eugnorisma glareosa</i>	insect - moth	Autumnal Rustic	Biodiversity Action Plan UK list of priority species: Priority Species, Biodiversity Lists - England: England NERC S.41	Belhus Country Park	TQ570813	7	2014
Essex Field Club	<i>Eulithis mellinata</i>	insect - moth	Spinach	Biodiversity Action Plan UK list of priority species: Priority Species, Biodiversity Lists - England: England NERC S.41	Rainham	TQ541833	1	1976
Essex Field Club	<i>Eulithis mellinata</i>	insect - moth	Spinach	Biodiversity Action Plan UK list of priority species: Priority Species, Biodiversity Lists - England: England NERC S.41	Belhus Country Park	TQ571824	1	2013
Essex Field Club	<i>Eulithis mellinata</i>	insect - moth	Spinach	Biodiversity Action Plan UK list of priority species: Priority Species, Biodiversity Lists - England: England NERC S.41	Belhus Country Park	TQ570813	1	2013

Essex Field Club	<i>Eulithis mellinata</i>	insect - moth	Spinach	Biodiversity Action Plan UK list of priority species: Priority Species, Biodiversity Lists - England: England NERC S.41	Aveley, Running Water Woods	TQ5781	1	2001
Essex Field Club	<i>Euxoa nigricans</i>	insect - moth	Garden Dart	Biodiversity Action Plan UK list of priority species: Priority Species, Biodiversity Lists - England: England NERC S.41	Rainham	TQ541833	1	1976
Essex Field Club	<i>Euxoa tritici</i>	insect - moth	White-line Dart	Biodiversity Action Plan UK list of priority species: Priority Species, Biodiversity Lists - England: England NERC S.41	Rainham	TQ541833	1	1976
Essex Field Club	<i>Euxoa tritici</i>	insect - moth	White-line Dart	Biodiversity Action Plan UK list of priority species: Priority Species, Biodiversity Lists - England: England NERC S.41	Warwick Wood	TQ558829	1	1980
Essex Field Club	<i>Graphiphora augur</i>	insect - moth	Double Dart	Biodiversity Action Plan UK list of priority species: Priority Species, Biodiversity Lists - England: England NERC S.41	Rainham	TQ541833	1	1976
Essex Field Club	<i>Hemistola chrysoprasaria</i>	insect - moth	Small Emerald	Biodiversity Action Plan UK list of priority species: Priority Species, Biodiversity Lists - England: England NERC S.41	Rainham	TQ541833	1	1976
Essex Field Club	<i>Hemistola chrysoprasaria</i>	insect - moth	Small Emerald	Biodiversity Action Plan UK list of priority species: Priority Species, Biodiversity Lists - England: England NERC S.41	Belhus Country Park	TQ571824	1	2013
Essex Field Club	<i>Hemistola chrysoprasaria</i>	insect - moth	Small Emerald	Biodiversity Action Plan UK list of priority species: Priority Species, Biodiversity Lists - England: England NERC S.41	Belhus Country Park	TQ570813	3	2014
Essex Field Club	<i>Hepialus humuli</i>	insect - moth	Ghost Moth	Biodiversity Action Plan UK list of priority species: Priority Species, Biodiversity Lists - England: England NERC S.41	Running Water Wood	TQ566825	1	1983
Essex Field Club	<i>Hepialus humuli</i>	insect - moth	Ghost Moth	Biodiversity Action Plan UK list of priority species: Priority Species, Biodiversity Lists - England: England NERC S.41	Rainham	TQ541833	1	1978

Essex Field Club	<i>Hepialus humuli</i>	insect - moth	Ghost Moth	Biodiversity Action Plan UK list of priority species: Priority Species, Biodiversity Lists - England: England NERC S.41	Belhus Country Park	TQ571824	3	2013
Essex Field Club	<i>Hepialus humuli</i>	insect - moth	Ghost Moth	Biodiversity Action Plan UK list of priority species: Priority Species, Biodiversity Lists - England: England NERC S.41	Belhus Country Park	TQ570813	3	2013
Essex Field Club	<i>Hoplodrina blanda</i>	insect - moth	Rustic	Biodiversity Action Plan UK list of priority species: Priority Species, Biodiversity Lists - England: England NERC S.41	Belhus Country Park	TQ570813	13	2014
Essex Field Club	<i>Hoplodrina blanda</i>	insect - moth	Rustic	Biodiversity Action Plan UK list of priority species: Priority Species, Biodiversity Lists - England: England NERC S.41	Belhus Country Park	TQ571824	10	2013
Essex Field Club	<i>Hoplodrina blanda</i>	insect - moth	Rustic	Biodiversity Action Plan UK list of priority species: Priority Species, Biodiversity Lists - England: England NERC S.41	Rainham	TQ541833	1	1976
Essex Field Club	<i>Hydraecia micacea</i>	insect - moth	Rosy Rustic	Biodiversity Action Plan UK list of priority species: Priority Species, Biodiversity Lists - England: England NERC S.41	Rainham	TQ541833	1	1977
Essex Field Club	<i>Hydraecia micacea</i>	insect - moth	Rosy Rustic	Biodiversity Action Plan UK list of priority species: Priority Species, Biodiversity Lists - England: England NERC S.41	Belhus Country Park	TQ571824	1	2012
Essex Field Club	<i>Hydraecia micacea</i>	insect - moth	Rosy Rustic	Biodiversity Action Plan UK list of priority species: Priority Species, Biodiversity Lists - England: England NERC S.41	Belhus Country Park	TQ570813	1	2012
Essex Field Club	<i>Juniperus communis</i>	conifer	Juniper	Biodiversity Action Plan UK list of priority species: Priority Species, Biodiversity Lists - England: England NERC S.41	Aveley Lake North	TQ5582	1	2016
Essex Birdwatching Society	<i>Jynx torquilla</i>	bird	Wryneck	Biodiversity Action Plan UK list of priority species: Priority Species	Bonnetts Wood	TQ5584	1	2019
Essex Birdwatching Society	<i>Jynx torquilla</i>	bird	Wryneck	Biodiversity Action Plan UK list of priority species: Priority Species	Belhus Woods CP	TQ5682	3	2014

Essex Field Club	<i>Lasiommata megera</i>	insect - butterfly	Wall	Biodiversity Action Plan UK list of priority species: Priority Species, Biodiversity Lists - England: England NERC S.41	Belhus Woods CP	TQ5682	1	1993
Essex Field Club	<i>Lasiommata megera</i>	insect - butterfly	Wall	Biodiversity Action Plan UK list of priority species: Priority Species, Biodiversity Lists - England: England NERC S.41	Little Belhus CP	TQ5882	1	2020
Essex Field Club	<i>Lasiommata megera</i>	insect - butterfly	Wall	Biodiversity Action Plan UK list of priority species: Priority Species, Biodiversity Lists - England: England NERC S.41	Little Belhus CP	TQ587828	1	2020
Essex Field Club	<i>Limenitis camilla</i>	insect - butterfly	White Admiral	Biodiversity Action Plan UK list of priority species: Priority Species, Biodiversity Lists - England: England NERC S.41	Belhus Woods Country Park	TQ565824	1	2020
Essex Birdwatching Society	<i>Locustella naevia</i>	bird	Grasshopper Warbler	Biodiversity Action Plan UK list of priority species: Priority Species, Biodiversity Lists - England: England NERC S.41	Mardyke Valley, Stifford-Aveley	TQ5980	1	2014
Essex Birdwatching Society	<i>Locustella naevia</i>	bird	Grasshopper Warbler	Biodiversity Action Plan UK list of priority species: Priority Species, Biodiversity Lists - England: England NERC S.41	Mardyke Valley	TQ5880	2	2015
Essex Birdwatching Society	<i>Locustella naevia</i>	bird	Grasshopper Warbler	Biodiversity Action Plan UK list of priority species: Priority Species, Biodiversity Lists - England: England NERC S.41	Ingrebourne Valley	TQ5485	2	2014
Essex Birdwatching Society	<i>Locustella naevia</i>	bird	Grasshopper Warbler	Biodiversity Action Plan UK list of priority species: Priority Species, Biodiversity Lists - England: England NERC S.41	Belhus Woods CP	TQ5782	1	2015
Essex Birdwatching Society	<i>Locustella naevia</i>	bird	Grasshopper Warbler	Biodiversity Action Plan UK list of priority species: Priority Species, Biodiversity Lists - England: England NERC S.41	Belhus Woods CP	TQ5682	1	2015
Essex Field Club	<i>Lucanus cervus</i>	insect - beetle (Coleoptera)	Stag Beetle	Biodiversity Action Plan UK list of priority species: Priority Species, Biodiversity Lists - England: England NERC S.41, Essex BAP: EBAP	Sir Henry's car park	TQ563816	1	2016

EFC Schemes	<i>Lucanus cervus</i>	insect - beetle (Coleoptera)	Stag Beetle	Biodiversity Action Plan UK list of priority species: Priority Species, Biodiversity Lists - England: England NERC S.41, Essex BAP: EBAP	Aveley	TQ564824	1	2018
Essex Birdwatching Society	<i>Lullula arborea</i>	bird	Woodlark	Biodiversity Action Plan UK list of priority species: Priority Species, Biodiversity Lists - England: England NERC S.41	Belhus Woods CP	TQ5782	2	2018
Essex Field Club	<i>Lycia hirtaria</i>	insect - moth	Brindled Beauty	Biodiversity Action Plan UK list of priority species: Priority Species, Biodiversity Lists - England: England NERC S.41	Rainham	TQ541833	1	1977
Essex Field Club	<i>Lycia hirtaria</i>	insect - moth	Brindled Beauty	Biodiversity Action Plan UK list of priority species: Priority Species, Biodiversity Lists - England: England NERC S.41	Belhus Country Park	TQ571824	2	2012
Essex Field Club	<i>Lycia hirtaria</i>	insect - moth	Brindled Beauty	Biodiversity Action Plan UK list of priority species: Priority Species, Biodiversity Lists - England: England NERC S.41	Belhus Country Park	TQ570813	4	2014
Essex Field Club	<i>Macaria wauaria</i>	insect - moth	V-Moth	Biodiversity Action Plan UK list of priority species: Priority Species, Biodiversity Lists - England: England NERC S.41	Rainham	TQ541833	1	1978
Essex Field Club	<i>Malacosoma neustria</i>	insect - moth	Lackey	Biodiversity Action Plan UK list of priority species: Priority Species, Biodiversity Lists - England: England NERC S.41	Rainham	TQ58	1	1961
Essex Field Club	<i>Malacosoma neustria</i>	insect - moth	Lackey	Biodiversity Action Plan UK list of priority species: Priority Species, Biodiversity Lists - England: England NERC S.41	Rainham	TQ541833	1	1976
Essex Field Club	<i>Malacosoma neustria</i>	insect - moth	Lackey	Biodiversity Action Plan UK list of priority species: Priority Species, Biodiversity Lists - England: England NERC S.41	Little Belhus CP	TQ586825	1	2021
Essex Field Club	<i>Malacosoma neustria</i>	insect - moth	Lackey	Biodiversity Action Plan UK list of priority species: Priority Species, Biodiversity Lists - England: England NERC S.41	Hangmans Wood, S. Ockendon, woodland edge track (decid)	TQ5780	1	2009

Essex Field Club	<i>Malacosoma neustria</i>	insect - moth	Lackey	Biodiversity Action Plan UK list of priority species: Priority Species, Biodiversity Lists - England: England NERC S.41	Hangmans Wood, S. Ockendon, Lake 2 area	TQ578802	1	2009
Essex Field Club	<i>Malacosoma neustria</i>	insect - moth	Lackey	Biodiversity Action Plan UK list of priority species: Priority Species, Biodiversity Lists - England: England NERC S.41	Belhus Country Park	TQ571824	4	2013
Essex Field Club	<i>Malacosoma neustria</i>	insect - moth	Lackey	Biodiversity Action Plan UK list of priority species: Priority Species, Biodiversity Lists - England: England NERC S.41	Belhus Country Park	TQ570813	7	2014
Essex Field Club	<i>Melanchra persicariae</i>	insect - moth	Dot Moth	Biodiversity Action Plan UK list of priority species: Priority Species, Biodiversity Lists - England: England NERC S.41	Rainham	TQ58	1	1961
Essex Field Club	<i>Melanchra persicariae</i>	insect - moth	Dot Moth	Biodiversity Action Plan UK list of priority species: Priority Species, Biodiversity Lists - England: England NERC S.41	Rainham	TQ541833	1	1976
Essex Field Club	<i>Melanchra persicariae</i>	insect - moth	Dot Moth	Biodiversity Action Plan UK list of priority species: Priority Species, Biodiversity Lists - England: England NERC S.41	Hangmans Wood, S. Ockendon, woodland edge track (decid)	TQ5780	1	2009
Essex Field Club	<i>Melanchra persicariae</i>	insect - moth	Dot Moth	Biodiversity Action Plan UK list of priority species: Priority Species, Biodiversity Lists - England: England NERC S.41	Hangmans Wood, S. Ockendon (old sand pit)	TQ577802	1	2009
Essex Field Club	<i>Micromys minutus</i>	terrestrial mammal	Harvest Mouse	Biodiversity Action Plan UK list of priority species: Priority Species, Biodiversity Lists - England: England NERC S.41	Berwick Pond	TQ540835	1	1968
Essex Field Club	<i>Micromys minutus</i>	terrestrial mammal	Harvest Mouse	Biodiversity Action Plan UK list of priority species: Priority Species, Biodiversity Lists - England: England NERC S.41	TQ582838	TQ582838	2	1996
Essex Birdwatching Society	<i>Muscicapa striata</i>	bird	Spotted Flycatcher	Biodiversity Action Plan UK list of priority species: Priority Species, Biodiversity Lists - England: England NERC S.41	Upminster, Bonnetts Wood	TQ5584	1	2018

Essex Birdwatching Society	<i>Muscicapa striata</i>	bird	Spotted Flycatcher	Biodiversity Action Plan UK list of priority species: Priority Species, Biodiversity Lists - England: England NERC S.41	Mardyke Valley, Stifford-Aveley	TQ5980	1	2014
Essex Birdwatching Society	<i>Muscicapa striata</i>	bird	Spotted Flycatcher	Biodiversity Action Plan UK list of priority species: Priority Species, Biodiversity Lists - England: England NERC S.41	Mardyke Valley	TQ5980	2	2016
Essex Birdwatching Society	<i>Muscicapa striata</i>	bird	Spotted Flycatcher	Biodiversity Action Plan UK list of priority species: Priority Species, Biodiversity Lists - England: England NERC S.41	Mardyke Valley	TQ5880	3	2016
Essex Birdwatching Society	<i>Muscicapa striata</i>	bird	Spotted Flycatcher	Biodiversity Action Plan UK list of priority species: Priority Species, Biodiversity Lists - England: England NERC S.41	Cranham Marsh	TQ5785	1	2014
Essex Birdwatching Society	<i>Muscicapa striata</i>	bird	Spotted Flycatcher	Biodiversity Action Plan UK list of priority species: Priority Species, Biodiversity Lists - England: England NERC S.41	Belhus Woods CP	TQ5782	1	2019
Essex Birdwatching Society	<i>Muscicapa striata</i>	bird	Spotted Flycatcher	Biodiversity Action Plan UK list of priority species: Priority Species, Biodiversity Lists - England: England NERC S.41	Belhus Woods CP	TQ5682	10	2014
Essex Birdwatching Society	<i>Numenius arquata</i>	bird	Curlew	Biodiversity Action Plan UK list of priority species: Priority Species, Biodiversity Lists - England: England NERC S.41	Mardyke Valley, Stifford-Aveley	TQ5980	1	2014
Essex Birdwatching Society	<i>Numenius arquata</i>	bird	Curlew	Biodiversity Action Plan UK list of priority species: Priority Species, Biodiversity Lists - England: England NERC S.41	Mardyke Valley	TQ5880	1	2014
Essex Birdwatching Society	<i>Numenius arquata</i>	bird	Curlew	Biodiversity Action Plan UK list of priority species: Priority Species, Biodiversity Lists - England: England NERC S.41	Belhus Woods CP	TQ5782	2	2018
Essex Birdwatching Society	<i>Numenius arquata</i>	bird	Curlew	Biodiversity Action Plan UK list of priority species: Priority Species, Biodiversity Lists - England: England NERC S.41	Belhus Wood CP	TQ5782	1	2013

Essex Field Club	<i>Nyctalus noctula</i>	terrestrial mammal	Noctule Bat	Biodiversity Action Plan UK list of priority species: Priority Species, Biodiversity Lists - England: England NERC S.41	TQ540835	TQ540835	1	2009
Essex Field Club	<i>Nyctalus noctula</i>	terrestrial mammal	Noctule Bat	Biodiversity Action Plan UK list of priority species: Priority Species, Biodiversity Lists - England: England NERC S.41	TQ543835	TQ543835	2	1998
Essex Field Club	<i>Nyctalus noctula</i>	terrestrial mammal	Noctule Bat	Biodiversity Action Plan UK list of priority species: Priority Species, Biodiversity Lists - England: England NERC S.41	TQ569803	TQ569803	6	1995
Essex Field Club	<i>Odynerus melanocephalus</i>	insect - hymenopteran	Black Headed Mason Wasp	Biodiversity Action Plan UK list of priority species: Priority Species, Biodiversity Lists - England: England NERC S.41	Hunts Hill, Eastern Area	TQ5682	1	2002
Essex Field Club	<i>Odynerus melanocephalus</i>	insect - hymenopteran	Black Headed Mason Wasp	Biodiversity Action Plan UK list of priority species: Priority Species, Biodiversity Lists - England: England NERC S.41	Hunts Hill	TQ5682	1	2002
Essex Field Club	<i>Odynerus melanocephalus</i>	insect - hymenopteran	Black Headed Mason Wasp	Biodiversity Action Plan UK list of priority species: Priority Species, Biodiversity Lists - England: England NERC S.41	Arisdale Avenue LoWS - north section	TQ586826	2	2007
Essex Field Club	<i>Odynerus melanocephalus</i>	insect - hymenopteran	Black Headed Mason Wasp	Biodiversity Action Plan UK list of priority species: Priority Species, Biodiversity Lists - England: England NERC S.41	Arisdale Ave Pit, East (north)	TQ586827	1	2007
Essex Field Club	<i>Orthosia gracilis</i>	insect - moth	Powdered Quaker	Biodiversity Action Plan UK list of priority species: Priority Species, Biodiversity Lists - England: England NERC S.41	Belhus Country Park	TQ570813	1	2014
Essex Field Club	<i>Orthosia gracilis</i>	insect - moth	Powdered Quaker	Biodiversity Action Plan UK list of priority species: Priority Species, Biodiversity Lists - England: England NERC S.41	Rainham	TQ541833	1	1980
Essex Field Club	<i>Passer domesticus</i>	bird	House Sparrow	Biodiversity Action Plan UK list of priority species: Priority Species, Biodiversity Lists - England: England NERC S.41	Land between Stifford road and Ship Lane, Aveley	TQ569800	2	2016

Essex Birdwatching Society	<i>Passer domesticus</i>	bird	House Sparrow	Biodiversity Action Plan UK list of priority species: Priority Species, Biodiversity Lists - England: England NERC S.41	Mardyke Valley	TQ5980	26	2016
Essex Birdwatching Society	<i>Passer domesticus</i>	bird	House Sparrow	Biodiversity Action Plan UK list of priority species: Priority Species, Biodiversity Lists - England: England NERC S.41	Mardyke Valley, Stifford - Aveley	TQ5980	7	2013
Essex Birdwatching Society	<i>Passer domesticus</i>	bird	House Sparrow	Biodiversity Action Plan UK list of priority species: Priority Species, Biodiversity Lists - England: England NERC S.41	Rainham Marshes RSPB	TQ5481	2	2019
Essex Birdwatching Society	<i>Passer domesticus</i>	bird	House Sparrow	Biodiversity Action Plan UK list of priority species: Priority Species, Biodiversity Lists - England: England NERC S.41	Rainham, Berwick Glades	TQ5484	1	2017
Essex Birdwatching Society	<i>Passer domesticus</i>	bird	House Sparrow	Biodiversity Action Plan UK list of priority species: Priority Species, Biodiversity Lists - England: England NERC S.41	Rainham, Berwick Wood	TQ5484	1	2017
Essex Birdwatching Society	<i>Passer domesticus</i>	bird	House Sparrow	Biodiversity Action Plan UK list of priority species: Priority Species, Biodiversity Lists - England: England NERC S.41	S Ockendon	TQ5781	1	2019
Essex Birdwatching Society	<i>Passer domesticus</i>	bird	House Sparrow	Biodiversity Action Plan UK list of priority species: Priority Species, Biodiversity Lists - England: England NERC S.41	South Ockendon	TQ5881	1	2020
Essex Birdwatching Society	<i>Passer domesticus</i>	bird	House Sparrow	Biodiversity Action Plan UK list of priority species: Priority Species, Biodiversity Lists - England: England NERC S.41	Thurrock Services	TQ5780	1	2014
Essex Birdwatching Society	<i>Passer domesticus</i>	bird	House Sparrow	Biodiversity Action Plan UK list of priority species: Priority Species, Biodiversity Lists - England: England NERC S.41	Mardyke Valley, Stifford-Aveley	TQ5980	22	2014
Essex Birdwatching Society	<i>Passer domesticus</i>	bird	House Sparrow	Biodiversity Action Plan UK list of priority species: Priority Species, Biodiversity Lists - England: England NERC S.41	Mardyke Valley	TQ5880	125	2019

Essex Birdwatching Society	<i>Passer domesticus</i>	bird	House Sparrow	Biodiversity Action Plan UK list of priority species: Priority Species, Biodiversity Lists - England: England NERC S.41	Mardyke Valley	TQ5880	64	2016
Essex Birdwatching Society	<i>Passer domesticus</i>	bird	House Sparrow	Biodiversity Action Plan UK list of priority species: Priority Species, Biodiversity Lists - England: England NERC S.41	Little Belhus CP	TQ5882	1	2016
Essex Birdwatching Society	<i>Passer domesticus</i>	bird	House Sparrow	Biodiversity Action Plan UK list of priority species: Priority Species, Biodiversity Lists - England: England NERC S.41	Belhus Wood CP	TQ5782	3	2017
Essex Birdwatching Society	<i>Passer domesticus</i>	bird	House Sparrow	Biodiversity Action Plan UK list of priority species: Priority Species, Biodiversity Lists - England: England NERC S.41	Belhus Wood CP	TQ5782	1	2013
Essex Birdwatching Society	<i>Passer domesticus</i>	bird	House Sparrow	Biodiversity Action Plan UK list of priority species: Priority Species, Biodiversity Lists - England: England NERC S.41	Belhus Woods CP	TQ5682	3	2016
Essex Birdwatching Society	<i>Passer domesticus</i>	bird	House Sparrow	Biodiversity Action Plan UK list of priority species: Priority Species, Biodiversity Lists - England: England NERC S.41	Belhus Woods CP	TQ5782	1	2016
Essex Birdwatching Society	<i>Passer domesticus</i>	bird	House Sparrow	Biodiversity Action Plan UK list of priority species: Priority Species, Biodiversity Lists - England: England NERC S.41	Belhus Woods CP	TQ5782	15	2019
Essex Birdwatching Society	<i>Passer domesticus</i>	bird	House Sparrow	Biodiversity Action Plan UK list of priority species: Priority Species, Biodiversity Lists - England: England NERC S.41	Cely Woods	TQ5583	1	2014
Essex Birdwatching Society	<i>Passer domesticus</i>	bird	House Sparrow	Biodiversity Action Plan UK list of priority species: Priority Species, Biodiversity Lists - England: England NERC S.41	Corbets Tey	TQ5685	1	2013
Essex Birdwatching Society	<i>Passer domesticus</i>	bird	House Sparrow	Biodiversity Action Plan UK list of priority species: Priority Species, Biodiversity Lists - England: England NERC S.41	Harold Wood: Faringdon Avenue	TQ5480	1	2015

Essex Birdwatching Society	<i>Passer domesticus</i>	bird	House Sparrow	Biodiversity Action Plan UK list of priority species: Priority Species, Biodiversity Lists - England: England NERC S.41	Hangmans Wood	TQ5780	5	2019
Essex Birdwatching Society	<i>Passer domesticus</i>	bird	House Sparrow	Biodiversity Action Plan UK list of priority species: Priority Species, Biodiversity Lists - England: England NERC S.41	Belhus Woods Aveley CP	TQ5782	1	2020
Essex Birdwatching Society	<i>Passer domesticus</i>	bird	House Sparrow	Biodiversity Action Plan UK list of priority species: Priority Species, Biodiversity Lists - England: England NERC S.41	Cranham Nature Reserve	TQ5785	2	2013
Essex Birdwatching Society	<i>Passer domesticus</i>	bird	House Sparrow	Biodiversity Action Plan UK list of priority species: Priority Species, Biodiversity Lists - England: England NERC S.41	Cranham Marsh	TQ5785	1	2016
Essex Field Club	<i>Pelurga comitata</i>	insect - moth	Dark Spinach	Biodiversity Action Plan UK list of priority species: Priority Species, Biodiversity Lists - England: England NERC S.41	Rainham	TQ541833	1	1976
Essex Field Club	<i>Pelurga comitata</i>	insect - moth	Dark Spinach	Biodiversity Action Plan UK list of priority species: Priority Species, Biodiversity Lists - England: England NERC S.41	Belhus Country Park	TQ571824	2	2013
Essex Field Club	<i>Pelurga comitata</i>	insect - moth	Dark Spinach	Biodiversity Action Plan UK list of priority species: Priority Species, Biodiversity Lists - England: England NERC S.41	Belhus Country Park	TQ570813	2	2013
Essex Birdwatching Society	<i>Perdix perdix</i>	bird	Grey Partridge	Biodiversity Action Plan UK list of priority species: Priority Species, Biodiversity Lists - England: England NERC S.41, Essex BAP: EBAP	Mardyke Valley, Stifford - Aveley	TQ5980	1	2013
Essex Birdwatching Society	<i>Perdix perdix</i>	bird	Grey Partridge	Biodiversity Action Plan UK list of priority species: Priority Species, Biodiversity Lists - England: England NERC S.41, Essex BAP: EBAP	Bonnetts Wood Upminster	TQ5484	2	2020
Essex Birdwatching Society	<i>Perdix perdix</i>	bird	Grey Partridge	Biodiversity Action Plan UK list of priority species: Priority Species, Biodiversity Lists - England: England NERC S.41, Essex BAP: EBAP	Upminster, Bonnetts Wood	TQ5584	1	2017

Essex Birdwatching Society	<i>Phylloscopus sibilatrix</i>	bird	Wood Warbler	Biodiversity Action Plan UK list of priority species: Priority Species, Biodiversity Lists - England: England NERC S.41	Mardyke Valley	TQ5880	1	2019
Essex Birdwatching Society	<i>Phylloscopus sibilatrix</i>	bird	Wood Warbler	Biodiversity Action Plan UK list of priority species: Priority Species, Biodiversity Lists - England: England NERC S.41	Belhus Woods CP	TQ5682	7	2014
Essex Birdwatching Society	<i>Phylloscopus sibilatrix</i>	bird	Wood Warbler	Biodiversity Action Plan UK list of priority species: Priority Species, Biodiversity Lists - England: England NERC S.41	Belhus Woods Aveley CP	TQ5782	1	2020
Essex Bat Group	<i>Pipistrellus pipistrellus</i>	terrestrial mammal	Common Pipistrelle	Essex BAP: EBAP	South Ockenden	TQ578807	1	2008
Essex Bat Group	<i>Pipistrellus pipistrellus</i>	terrestrial mammal	Common Pipistrelle	Essex BAP: EBAP	South Ockenden, 38 Fyfield Drive	TQ578807	1	2008
Essex Field Club	<i>Pipistrellus pipistrellus</i>	terrestrial mammal	Common Pipistrelle	Essex BAP: EBAP	TQ568804	TQ568804	5	2013
Essex Field Club	<i>Pipistrellus pipistrellus</i>	terrestrial mammal	Common Pipistrelle	Essex BAP: EBAP	TQ555821	TQ555821	1	2016
Essex Field Club	<i>Pipistrellus pipistrellus</i>	terrestrial mammal	Common Pipistrelle	Essex BAP: EBAP	TQ555820	TQ555820	1	2016
Essex Field Club	<i>Pipistrellus pipistrellus</i>	terrestrial mammal	Common Pipistrelle	Essex BAP: EBAP	TQ544835	TQ544835	1	2001
Essex Field Club	<i>Pipistrellus pipistrellus</i>	terrestrial mammal	Common Pipistrelle	Essex BAP: EBAP	TQ543835	TQ543835	1	1998
Essex Field Club	<i>Pipistrellus pipistrellus</i>	terrestrial mammal	Common Pipistrelle	Essex BAP: EBAP	TQ540835	TQ540835	1	2009
Essex Field Club	<i>Pipistrellus pygmaeus</i>	terrestrial mammal	Soprano Pipistrelle	Biodiversity Action Plan UK list of priority species: Priority Species, Biodiversity Lists - England: England NERC S.41	TQ540835	TQ540835	1	2009
Essex Field Club	<i>Pipistrellus pygmaeus</i>	terrestrial mammal	Soprano Pipistrelle	Biodiversity Action Plan UK list of priority species: Priority Species, Biodiversity Lists - England: England NERC S.41	TQ555821	TQ555821	1	2016
Essex Bat Group	<i>Pipistrellus pygmaeus</i>	terrestrial mammal	Soprano Pipistrelle	Biodiversity Action Plan UK list of priority species: Priority Species, Biodiversity Lists - England: England NERC S.41	South Ockendon	TQ585813	2	2011
Essex Field Club	<i>Populus nigra subsp. betulifolia</i>	flowering plant	Black Poplar	Essex BAP: EBAP	Upminster, Corbets Tey	TQ555849	1	1999

Essex Field Club	<i>Populus nigra subsp. betulifolia</i>	flowering plant	Black Poplar	Essex BAP: EBAP	Upminster	TQ5584	1	2016
Essex Field Club	<i>Populus nigra subsp. betulifolia</i>	flowering plant	Black Poplar	Essex BAP: EBAP	Thurrock, Belhus Park	TQ5780	1	2016
Essex Field Club	<i>Populus nigra subsp. betulifolia</i>	flowering plant	Black Poplar	Essex BAP: EBAP	Central Farm	TQ5584	1	2002
Essex Field Club	<i>Populus nigra subsp. betulifolia</i>	flowering plant	Black Poplar	Essex BAP: EBAP	BWCP: Bumstead Mdw N, 2.65ha, centre 57258242	TQ5782	1	2002
Essex Field Club	<i>Populus nigra subsp. betulifolia</i>	flowering plant	Black Poplar	Essex BAP: EBAP	Belhus Woods Country Park E	TQ5782	1	2002
Essex Field Club	<i>Populus nigra subsp. betulifolia</i>	flowering plant	Black Poplar	Essex BAP: EBAP	Aveley E, Sth Ockendon SW and M25 J30	TQ5780	1	2012
Essex Field Club	<i>Rhizedra lutosa</i>	insect - moth	Large Wainscot	Biodiversity Action Plan UK list of priority species: Priority Species, Biodiversity Lists - England: England NERC S.41	Rainham	TQ541833	1	1977
Essex Field Club	<i>Rhizedra lutosa</i>	insect - moth	Large Wainscot	Biodiversity Action Plan UK list of priority species: Priority Species, Biodiversity Lists - England: England NERC S.41	Belhus Country Park	TQ571824	1	2013
Essex Field Club	<i>Rhizedra lutosa</i>	insect - moth	Large Wainscot	Biodiversity Action Plan UK list of priority species: Priority Species, Biodiversity Lists - England: England NERC S.41	Belhus Country Park	TQ570813	1	2013
Essex Field Club	<i>Satyrium w-album</i>	insect - butterfly	White-letter Hairstreak	Biodiversity Action Plan UK list of priority species: Priority Species, Biodiversity Lists - England: England NERC S.41	Warwick Wood, Upminster	TQ558830	1	1999
Essex Field Club	<i>Satyrium w-album</i>	insect - butterfly	White-letter Hairstreak	Biodiversity Action Plan UK list of priority species: Priority Species, Biodiversity Lists - England: England NERC S.41	Little Belhus CP: East & North	TQ582827	1	2020
Essex Field Club	<i>Satyrium w-album</i>	insect - butterfly	White-letter Hairstreak	Biodiversity Action Plan UK list of priority species: Priority Species, Biodiversity Lists - England: England NERC S.41	Little Belhus Country Park	TQ583828	1	2019
Essex Field Club	<i>Satyrium w-album</i>	insect - butterfly	White-letter Hairstreak	Biodiversity Action Plan UK list of priority species: Priority Species, Biodiversity Lists - England: England NERC S.41	Ingrebourne Valley	TQ543843	3	2015

Essex Field Club	<i>Satyrrium w-album</i>	insect - butterfly	White-letter Hairstreak	Biodiversity Action Plan UK list of priority species: Priority Species, Biodiversity Lists - England: England NERC S.41	Ingrebourne Valley	TQ543841	8	2019
Essex Field Club	<i>Satyrrium w-album</i>	insect - butterfly	White-letter Hairstreak	Biodiversity Action Plan UK list of priority species: Priority Species, Biodiversity Lists - England: England NERC S.41	Belhus Woods Country Park	TQ568824	1	2020
Essex Field Club	<i>Satyrrium w-album</i>	insect - butterfly	White-letter Hairstreak	Biodiversity Action Plan UK list of priority species: Priority Species, Biodiversity Lists - England: England NERC S.41	Belhus Chase	TQ564820	1	2013
Essex Field Club	<i>Scopula marginepunctata</i>	insect - moth	Mullein Wave	Biodiversity Action Plan UK list of priority species: Priority Species, Biodiversity Lists - England: England NERC S.41	Rainham	TQ541833	1	1976
Essex Field Club	<i>Scotopteryx chenopodiata</i>	insect - moth	Shaded Broad-bar	Biodiversity Action Plan UK list of priority species: Priority Species, Biodiversity Lists - England: England NERC S.41	Belhus Country Park	TQ570813	6	2013
Essex Field Club	<i>Scotopteryx chenopodiata</i>	insect - moth	Shaded Broad-bar	Biodiversity Action Plan UK list of priority species: Priority Species, Biodiversity Lists - England: England NERC S.41	Belhus Country Park	TQ571824	6	2013
Essex Field Club	<i>Spilosoma lubricipeda</i>	insect - moth	White Ermine	Biodiversity Action Plan UK list of priority species: Priority Species, Biodiversity Lists - England: England NERC S.41	Rainham	TQ58	1	1961
Essex Field Club	<i>Spilosoma lubricipeda</i>	insect - moth	White Ermine	Biodiversity Action Plan UK list of priority species: Priority Species, Biodiversity Lists - England: England NERC S.41	Rainham	TQ541833	1	1976
Essex Field Club	<i>Spilosoma lubricipeda</i>	insect - moth	White Ermine	Biodiversity Action Plan UK list of priority species: Priority Species, Biodiversity Lists - England: England NERC S.41	Hangmans Wood, S. Ockendon (old sand pit)	TQ577802	1	2009
Essex Field Club	<i>Spilosoma lubricipeda</i>	insect - moth	White Ermine	Biodiversity Action Plan UK list of priority species: Priority Species, Biodiversity Lists - England: England NERC S.41	Belhus Country Park	TQ571824	6	2013

Essex Field Club	<i>Spilosoma lubricipeda</i>	insect - moth	White Ermine	Biodiversity Action Plan UK list of priority species: Priority Species, Biodiversity Lists - England: England NERC S.41	Belhus Country Park	TQ570813	8	2014
Essex Birdwatching Society	<i>Streptopelia turtur</i>	bird	Turtle Dove	Biodiversity Action Plan UK list of priority species: Priority Species, Biodiversity Lists - England: England NERC S.41	South Ockendon	TQ5881	1	2020
Essex Birdwatching Society	<i>Streptopelia turtur</i>	bird	Turtle Dove	Biodiversity Action Plan UK list of priority species: Priority Species, Biodiversity Lists - England: England NERC S.41	Mardyke Valley	TQ5880	2	2018
Essex Birdwatching Society	<i>Streptopelia turtur</i>	bird	Turtle Dove	Biodiversity Action Plan UK list of priority species: Priority Species, Biodiversity Lists - England: England NERC S.41	Aveley	TQ5680	1	2016
Essex Field Club	<i>Tholera decimalis</i>	insect - moth	Feathered Gothic	Biodiversity Action Plan UK list of priority species: Priority Species, Biodiversity Lists - England: England NERC S.41	Rainham	TQ541833	1	1978
Essex Field Club	<i>Timandra comae</i>	insect - moth	Blood-Vein	Biodiversity Action Plan UK list of priority species: Priority Species, Biodiversity Lists - England: England NERC S.41	Belhus Country Park	TQ570813	1	2012
Essex Field Club	<i>Timandra comae</i>	insect - moth	Blood-Vein	Biodiversity Action Plan UK list of priority species: Priority Species, Biodiversity Lists - England: England NERC S.41	Belhus Country Park	TQ571824	1	2012
Essex Field Club	<i>Timandra comae</i>	insect - moth	Blood-Vein	Biodiversity Action Plan UK list of priority species: Priority Species, Biodiversity Lists - England: England NERC S.41	Rainham	TQ541833	1	1976
Essex Field Club	<i>Tolypella nidifica</i>	stonewort	Bird's-Nest Stonewort	Biodiversity Action Plan UK list of priority species: Priority Species	BWCP: Hunts Hill South, 11.03ha, centre 56518295	TQ5682	1	2002
Essex Field Club	<i>Tolypella nidifica</i>	stonewort	Bird's-Nest Stonewort	Biodiversity Action Plan UK list of priority species: Priority Species	Upminster, Hunt's Hill Lake	TQ5682	1	2002
EFC/EARG	<i>Triturus cristatus</i>	amphibian	Warty Newt / Great Crested Newt	Biodiversity Action Plan UK list of priority species: Priority Species, Biodiversity Lists - England: England NERC S.41, Essex BAP: EBAP	Thurrock	TQ571815	2	2009

EFC/EARG	<i>Triturus cristatus</i>	amphibian	Warty Newt / Great Crested Newt	Biodiversity Action Plan UK list of priority species: Priority Species, Biodiversity Lists - England: England NERC S.41, Essex BAP: EBAP	South Ockendon	TQ571814	2	2009
EFC/EARG	<i>Triturus cristatus</i>	amphibian	Warty Newt / Great Crested Newt	Biodiversity Action Plan UK list of priority species: Priority Species, Biodiversity Lists - England: England NERC S.41, Essex BAP: EBAP	London Upminster	TQ584846	1	2009
EFC/EARG	<i>Triturus cristatus</i>	amphibian	Warty Newt / Great Crested Newt	Biodiversity Action Plan UK list of priority species: Priority Species, Biodiversity Lists - England: England NERC S.41, Essex BAP: EBAP	Dilkes Park, South Ockendon	TQ5881	1	2002
EFC/EARG	<i>Triturus cristatus</i>	amphibian	Warty Newt / Great Crested Newt	Biodiversity Action Plan UK list of priority species: Priority Species, Biodiversity Lists - England: England NERC S.41, Essex BAP: EBAP	Cranham, Belhus Golf Course	TQ571815	6	2012
EFC/EARG	<i>Triturus cristatus</i>	amphibian	Warty Newt / Great Crested Newt	Biodiversity Action Plan UK list of priority species: Priority Species, Biodiversity Lists - England: England NERC S.41, Essex BAP: EBAP	Cranham, Belhus Golf Course	TQ571814	6	2012
EFC/EARG	<i>Triturus cristatus</i>	amphibian	Warty Newt / Great Crested Newt	Biodiversity Action Plan UK list of priority species: Priority Species, Biodiversity Lists - England: England NERC S.41, Essex BAP: EBAP	Brick Kiln Wood	TQ571823	1	1984
EFC/EARG	<i>Triturus cristatus</i>	amphibian	Warty Newt / Great Crested Newt	Biodiversity Action Plan UK list of priority species: Priority Species, Biodiversity Lists - England: England NERC S.41, Essex BAP: EBAP	Belhus Golf Course, Cranham (pinpoint)	TQ571815	6	2012
EFC/EARG	<i>Triturus cristatus</i>	amphibian	Warty Newt / Great Crested Newt	Biodiversity Action Plan UK list of priority species: Priority Species, Biodiversity Lists - England: England NERC S.41, Essex BAP: EBAP	Belhus Golf Course, Cranham (pinpoint)	TQ571814	6	2012
EFC/EARG	<i>Triturus cristatus</i>	amphibian	Warty Newt / Great Crested Newt	Biodiversity Action Plan UK list of priority species: Priority Species, Biodiversity Lists - England: England NERC S.41, Essex BAP: EBAP	A13 near Junction with M25	TQ576802	1	2015
Essex Birdwatching Society	<i>Turdus philomelos</i>	bird	Song Thrush	Essex BAP: EBAP	Mardyke Valley, Stifford - Aveley	TQ5980	37	2013
Essex Birdwatching Society	<i>Turdus philomelos</i>	bird	Song Thrush	Essex BAP: EBAP	Mardyke Valley, Davy Down-Aveley	TQ5980	2	2014

Essex Birdwatching Society	<i>Turdus philomelos</i>	bird	Song Thrush	Essex BAP: EBAP	Mardyke Valley	TQ5980	29	2016
Essex Birdwatching Society	<i>Turdus philomelos</i>	bird	Song Thrush	Essex BAP: EBAP	Mardyke Valley	TQ5880	128	2019
Essex Birdwatching Society	<i>Turdus philomelos</i>	bird	Song Thrush	Essex BAP: EBAP	Mardyke Valley	TQ5880	65	2016
Essex Birdwatching Society	<i>Turdus philomelos</i>	bird	Song Thrush	Essex BAP: EBAP	Little Belhus CP	TQ5882	4	2016
Essex Birdwatching Society	<i>Turdus philomelos</i>	bird	Song Thrush	Essex BAP: EBAP	Little Belhus Country Park	TQ5882	1	2018
Essex Birdwatching Society	<i>Turdus philomelos</i>	bird	Song Thrush	Essex BAP: EBAP	Mardyke Valley, Stifford-Aveley	TQ5980	31	2014
Essex Birdwatching Society	<i>Turdus philomelos</i>	bird	Song Thrush	Essex BAP: EBAP	South Ockendon	TQ5881	1	2020
Essex Birdwatching Society	<i>Turdus philomelos</i>	bird	Song Thrush	Essex BAP: EBAP	South Ockendon Hall	TQ5881	1	2019
Essex Birdwatching Society	<i>Turdus philomelos</i>	bird	Song Thrush	Essex BAP: EBAP	South Ockendon, Davy Down	TQ5880	1	2018
Essex Birdwatching Society	<i>Turdus philomelos</i>	bird	Song Thrush	Essex BAP: EBAP	Sunnings Lane Stubbers OPC Corbets Tey	TQ5784	1	2020
Essex Birdwatching Society	<i>Turdus philomelos</i>	bird	Song Thrush	Essex BAP: EBAP	Thames Chase	TQ5885	4	2014
Essex Birdwatching Society	<i>Turdus philomelos</i>	bird	Song Thrush	Essex BAP: EBAP	Thames Chase, Cely Woods	TQ5583	1	2016
Essex Birdwatching Society	<i>Turdus philomelos</i>	bird	Song Thrush	Essex BAP: EBAP	Thames Chase, Cely Woods	TQ5583	1	2015
Essex Birdwatching Society	<i>Turdus philomelos</i>	bird	Song Thrush	Essex BAP: EBAP	Thurrock Services	TQ5780	1	2014

Essex Birdwatching Society	<i>Turdus philomelos</i>	bird	Song Thrush	Essex BAP: EBAP	Warwick Lane, Aveley	TQ5583	1	2019
Essex Birdwatching Society	<i>Turdus philomelos</i>	bird	Song Thrush	Essex BAP: EBAP	Hangmans Wood	TQ5780	8	2019
Essex Birdwatching Society	<i>Turdus philomelos</i>	bird	Song Thrush	Essex BAP: EBAP	Cranham Nature Reserve	TQ5785	1	2013
Essex Birdwatching Society	<i>Turdus philomelos</i>	bird	Song Thrush	Essex BAP: EBAP	Aveley Football Club	TQ5781	1	2020
Essex Birdwatching Society	<i>Turdus philomelos</i>	bird	Song Thrush	Essex BAP: EBAP	Belhus Country Park (TQ58 R)	TQ5782	1	2014
Essex Birdwatching Society	<i>Turdus philomelos</i>	bird	Song Thrush	Essex BAP: EBAP	Belhus Wood CP	TQ5782	31	2013
Essex Birdwatching Society	<i>Turdus philomelos</i>	bird	Song Thrush	Essex BAP: EBAP	Belhus Wood CP	TQ5782	18	2017
Essex Birdwatching Society	<i>Turdus philomelos</i>	bird	Song Thrush	Essex BAP: EBAP	Belhus Woods Aveley CP	TQ5782	10	2020
Essex Birdwatching Society	<i>Turdus philomelos</i>	bird	Song Thrush	Essex BAP: EBAP	Belhus Woods Country Park	TQ5682	1	2013
Essex Birdwatching Society	<i>Turdus philomelos</i>	bird	Song Thrush	Essex BAP: EBAP	Belhus Woods CP	TQ5682	75	2016
Essex Birdwatching Society	<i>Turdus philomelos</i>	bird	Song Thrush	Essex BAP: EBAP	Belhus Woods CP	TQ5682	17	2015
Essex Birdwatching Society	<i>Turdus philomelos</i>	bird	Song Thrush	Essex BAP: EBAP	Belhus Woods CP	TQ5782	13	2016
Essex Birdwatching Society	<i>Turdus philomelos</i>	bird	Song Thrush	Essex BAP: EBAP	Belhus Woods CP	TQ5782	67	2020
Essex Birdwatching Society	<i>Turdus philomelos</i>	bird	Song Thrush	Essex BAP: EBAP	Cranham Marsh EWT	TQ5685	2	2014

Essex Birdwatching Society	<i>Turdus philomelos</i>	bird	Song Thrush	Essex BAP: EBAP	Cely Woods Aveley	TQ5583	17	2020
Essex Birdwatching Society	<i>Turdus philomelos</i>	bird	Song Thrush	Essex BAP: EBAP	Cely Woods	TQ5682	8	2019
Essex Birdwatching Society	<i>Turdus philomelos</i>	bird	Song Thrush	Essex BAP: EBAP	Cely Woods	TQ5682	1	2016
Essex Birdwatching Society	<i>Turdus philomelos</i>	bird	Song Thrush	Essex BAP: EBAP	Cely Woods	TQ5583	1	2014
Essex Birdwatching Society	<i>Turdus philomelos</i>	bird	Song Thrush	Essex BAP: EBAP	Bonnetts Wood Upminster	TQ5484	22	2020
Essex Birdwatching Society	<i>Turdus philomelos</i>	bird	Song Thrush	Essex BAP: EBAP	Bonnetts Wood	TQ5584	12	2019
Essex Birdwatching Society	<i>Turdus torquatus</i>	bird	Ring Ouzel	Biodiversity Action Plan UK list of priority species: Priority Species, Biodiversity Lists - England: England NERC S.41	Mardyke Valley	TQ5980	1	2016
Essex Birdwatching Society	<i>Turdus torquatus</i>	bird	Ring Ouzel	Biodiversity Action Plan UK list of priority species: Priority Species, Biodiversity Lists - England: England NERC S.41	Mardyke Valley	TQ5880	1	2016
Essex Birdwatching Society	<i>Turdus torquatus</i>	bird	Ring Ouzel	Biodiversity Action Plan UK list of priority species: Priority Species, Biodiversity Lists - England: England NERC S.41	Bonnetts Wood Upminster	TQ5484	1	2020
Essex Field Club	<i>Tyria jacobaeae</i>	insect - moth	Cinnabar	Biodiversity Action Plan UK list of priority species: Priority Species, Biodiversity Lists - England: England NERC S.41	Little Belhus CP: Woodland and Lakes	TQ581826	1	2017
Essex Field Club	<i>Tyria jacobaeae</i>	insect - moth	Cinnabar	Biodiversity Action Plan UK list of priority species: Priority Species, Biodiversity Lists - England: England NERC S.41	Little Belhus CP: Woodland and Lakes	TQ582825	2	2017
Essex Field Club	<i>Tyria jacobaeae</i>	insect - moth	Cinnabar	Biodiversity Action Plan UK list of priority species: Priority Species, Biodiversity Lists - England: England NERC S.41	North Ockendon	TQ58X	1	2016

Essex Field Club	<i>Tyria jacobaeae</i>	insect - moth	Cinnabar	Biodiversity Action Plan UK list of priority species: Priority Species, Biodiversity Lists - England: England NERC S.41	Rainham	TQ541833	1	1976
Essex Field Club	<i>Tyria jacobaeae</i>	insect - moth	Cinnabar	Biodiversity Action Plan UK list of priority species: Priority Species, Biodiversity Lists - England: England NERC S.41	Rainham	TQ58	1	1961
Essex Field Club	<i>Tyria jacobaeae</i>	insect - moth	Cinnabar	Biodiversity Action Plan UK list of priority species: Priority Species, Biodiversity Lists - England: England NERC S.41	Thames Chase: Cely Woods	TQ563825	1	2013
Essex Field Club	<i>Tyria jacobaeae</i>	insect - moth	Cinnabar	Biodiversity Action Plan UK list of priority species: Priority Species, Biodiversity Lists - England: England NERC S.41	UKBMS: LBCP - Woodland and Lakes - S7	TQ577824	1	2016
Essex Field Club	<i>Tyria jacobaeae</i>	insect - moth	Cinnabar	Biodiversity Action Plan UK list of priority species: Priority Species, Biodiversity Lists - England: England NERC S.41	UKBMS: LBCP - Woodland and Lakes - S8	TQ577825	1	2016
Essex Field Club	<i>Tyria jacobaeae</i>	insect - moth	Cinnabar	Biodiversity Action Plan UK list of priority species: Priority Species, Biodiversity Lists - England: England NERC S.41	Little Belhus CP: Woodland & Lakes	TQ577825	1	2016
Essex Field Club	<i>Tyria jacobaeae</i>	insect - moth	Cinnabar	Biodiversity Action Plan UK list of priority species: Priority Species, Biodiversity Lists - England: England NERC S.41	Little Belhus CP: Woodland & Lakes	TQ577824	1	2016
Essex Field Club	<i>Tyria jacobaeae</i>	insect - moth	Cinnabar	Biodiversity Action Plan UK list of priority species: Priority Species, Biodiversity Lists - England: England NERC S.41	LBCP - East and North Field	TQ582827	1	2020
Essex Field Club	<i>Tyria jacobaeae</i>	insect - moth	Cinnabar	Biodiversity Action Plan UK list of priority species: Priority Species, Biodiversity Lists - England: England NERC S.41	hunts hill	TQ567830	1	2016
Essex Field Club	<i>Tyria jacobaeae</i>	insect - moth	Cinnabar	Biodiversity Action Plan UK list of priority species: Priority Species, Biodiversity Lists - England: England NERC S.41	Hangmans Wood, S. Ockendon, Lake 2 area	TQ578802	1	2009

Essex Field Club	<i>Tyria jacobaeae</i>	insect - moth	Cinnabar	Biodiversity Action Plan UK list of priority species: Priority Species, Biodiversity Lists - England: England NERC S.41	Hangmans Wood, S. Ockendon (old sand pit)	TQ577802	1	2009
Essex Field Club	<i>Tyria jacobaeae</i>	insect - moth	Cinnabar	Biodiversity Action Plan UK list of priority species: Priority Species, Biodiversity Lists - England: England NERC S.41	Bonnetts Wood	TQ548843	1	2014
Essex Field Club	<i>Tyria jacobaeae</i>	insect - moth	Cinnabar	Biodiversity Action Plan UK list of priority species: Priority Species, Biodiversity Lists - England: England NERC S.41	belhus glades	TQ574818	1	2016
Essex Field Club	<i>Tyria jacobaeae</i>	insect - moth	Cinnabar	Biodiversity Action Plan UK list of priority species: Priority Species, Biodiversity Lists - England: England NERC S.41	Belhus Country Park	TQ571824	4	2013
Essex Field Club	<i>Tyria jacobaeae</i>	insect - moth	Cinnabar	Biodiversity Action Plan UK list of priority species: Priority Species, Biodiversity Lists - England: England NERC S.41	Belhus Country Park	TQ570813	7	2014
Essex Field Club	<i>Tyria jacobaeae</i>	insect - moth	Cinnabar	Biodiversity Action Plan UK list of priority species: Priority Species, Biodiversity Lists - England: England NERC S.41	Aveley	TQ58Q	2	2016
Essex Birdwatching Society	<i>Vanellus vanellus</i>	bird	Lapwing	Biodiversity Action Plan UK list of priority species: Priority Species, Biodiversity Lists - England: England NERC S.41	M25 Belhus Woods N	TQ5782	1	2019
Essex Birdwatching Society	<i>Vanellus vanellus</i>	bird	Lapwing	Biodiversity Action Plan UK list of priority species: Priority Species, Biodiversity Lists - England: England NERC S.41	Mardyke Valley	TQ5880	3	2014
Essex Birdwatching Society	<i>Vanellus vanellus</i>	bird	Lapwing	Biodiversity Action Plan UK list of priority species: Priority Species, Biodiversity Lists - England: England NERC S.41	Mardyke Valley	TQ5880	13	2018
Essex Birdwatching Society	<i>Vanellus vanellus</i>	bird	Lapwing	Biodiversity Action Plan UK list of priority species: Priority Species, Biodiversity Lists - England: England NERC S.41	Mardyke Valley, Stifford - Aveley	TQ5980	2	2013

Essex Birdwatching Society	<i>Vanellus vanellus</i>	bird	Lapwing	Biodiversity Action Plan UK list of priority species: Priority Species, Biodiversity Lists - England: England NERC S.41	Mardyke Valley, Stifford-Aveley	TQ5980	2	2014
Essex Birdwatching Society	<i>Vanellus vanellus</i>	bird	Lapwing	Biodiversity Action Plan UK list of priority species: Priority Species, Biodiversity Lists - England: England NERC S.41	Rainham Lodge Farm	TQ5484	1	2020
Essex Birdwatching Society	<i>Vanellus vanellus</i>	bird	Lapwing	Biodiversity Action Plan UK list of priority species: Priority Species, Biodiversity Lists - England: England NERC S.41	Rainham Marshes RSPB	TQ5480	1	2016
Essex Birdwatching Society	<i>Vanellus vanellus</i>	bird	Lapwing	Biodiversity Action Plan UK list of priority species: Priority Species, Biodiversity Lists - England: England NERC S.41	Rainham Marshes RSPB	TQ5481	2	2019
Essex Birdwatching Society	<i>Vanellus vanellus</i>	bird	Lapwing	Biodiversity Action Plan UK list of priority species: Priority Species, Biodiversity Lists - England: England NERC S.41	Rainham, Berwick Glades	TQ5484	1	2017
Essex Birdwatching Society	<i>Vanellus vanellus</i>	bird	Lapwing	Biodiversity Action Plan UK list of priority species: Priority Species, Biodiversity Lists - England: England NERC S.41	South Ockenden Hall	TQ5881	1	2013
Essex Birdwatching Society	<i>Vanellus vanellus</i>	bird	Lapwing	Biodiversity Action Plan UK list of priority species: Priority Species, Biodiversity Lists - England: England NERC S.41	Little Belhus Country Park	TQ5882	2	2018
Essex Birdwatching Society	<i>Vanellus vanellus</i>	bird	Lapwing	Biodiversity Action Plan UK list of priority species: Priority Species, Biodiversity Lists - England: England NERC S.41	Cely Woods	TQ5682	1	2019
Essex Birdwatching Society	<i>Vanellus vanellus</i>	bird	Lapwing	Biodiversity Action Plan UK list of priority species: Priority Species, Biodiversity Lists - England: England NERC S.41	Belhus Wood CP	TQ5782	20	2013
Essex Birdwatching Society	<i>Vanellus vanellus</i>	bird	Lapwing	Biodiversity Action Plan UK list of priority species: Priority Species, Biodiversity Lists - England: England NERC S.41	Belhus Wood CP	TQ5782	8	2017

Essex Birdwatching Society	<i>Vanellus vanellus</i>	bird	Lapwing	Biodiversity Action Plan UK list of priority species: Priority Species, Biodiversity Lists - England: England NERC S.41	Belhus Woods Aveley CP	TQ5782	4	2020
Essex Birdwatching Society	<i>Vanellus vanellus</i>	bird	Lapwing	Biodiversity Action Plan UK list of priority species: Priority Species, Biodiversity Lists - England: England NERC S.41	Belhus Woods Country Park	TQ5682	1	2013
Essex Birdwatching Society	<i>Vanellus vanellus</i>	bird	Lapwing	Biodiversity Action Plan UK list of priority species: Priority Species, Biodiversity Lists - England: England NERC S.41	Belhus Woods CP	TQ5682	43	2016
Essex Birdwatching Society	<i>Vanellus vanellus</i>	bird	Lapwing	Biodiversity Action Plan UK list of priority species: Priority Species, Biodiversity Lists - England: England NERC S.41	Belhus Woods CP	TQ5682	15	2015
Essex Birdwatching Society	<i>Vanellus vanellus</i>	bird	Lapwing	Biodiversity Action Plan UK list of priority species: Priority Species, Biodiversity Lists - England: England NERC S.41	Belhus Woods CP	TQ5782	9	2016
Essex Birdwatching Society	<i>Vanellus vanellus</i>	bird	Lapwing	Biodiversity Action Plan UK list of priority species: Priority Species, Biodiversity Lists - England: England NERC S.41	Belhus Woods CP	TQ5782	43	2019
Essex Birdwatching Society	<i>Vanellus vanellus</i>	bird	Lapwing	Biodiversity Action Plan UK list of priority species: Priority Species, Biodiversity Lists - England: England NERC S.41	Bonnetts Wood	TQ5584	1	2019
Essex Birdwatching Society	<i>Vanellus vanellus</i>	bird	Lapwing	Biodiversity Action Plan UK list of priority species: Priority Species, Biodiversity Lists - England: England NERC S.41	Bonnetts Wood Upminster	TQ5484	1	2020
Essex Birdwatching Society	<i>Vanellus vanellus</i>	bird	Lapwing	Biodiversity Action Plan UK list of priority species: Priority Species, Biodiversity Lists - England: England NERC S.41	Thames Chase	TQ5885	1	2013
EFC/EARG	<i>Vipera berus</i>	reptile	Adder	Biodiversity Action Plan UK list of priority species: Priority Species, Biodiversity Lists - England: England NERC S.41	Brick Kiln Wood	TQ572821	1	2001

Essex Field Club	<i>Watsonalla binaria</i>	insect - moth	Oak Hook-tip	Biodiversity Action Plan UK list of priority species: Priority Species, Biodiversity Lists - England: England NERC S.41	Warwick Wood	TQ558829	1	1980
Essex Field Club	<i>Watsonalla binaria</i>	insect - moth	Oak Hook-tip	Biodiversity Action Plan UK list of priority species: Priority Species, Biodiversity Lists - England: England NERC S.41	Running Water Wood	TQ566825	1	1983
Essex Field Club	<i>Watsonalla binaria</i>	insect - moth	Oak Hook-tip	Biodiversity Action Plan UK list of priority species: Priority Species, Biodiversity Lists - England: England NERC S.41	Rainham	TQ541833	1	1976
Essex Field Club	<i>Watsonalla binaria</i>	insect - moth	Oak Hook-tip	Biodiversity Action Plan UK list of priority species: Priority Species, Biodiversity Lists - England: England NERC S.41	Belhus Country Park	TQ571824	7	2013
Essex Field Club	<i>Watsonalla binaria</i>	insect - moth	Oak Hook-tip	Biodiversity Action Plan UK list of priority species: Priority Species, Biodiversity Lists - England: England NERC S.41	Belhus Country Park	TQ570813	10	2014
Essex Field Club	<i>Xanthorhoe ferrugata</i>	insect - moth	Dark-barred Twin-spot Carpet	Biodiversity Action Plan UK list of priority species: Priority Species, Biodiversity Lists - England: England NERC S.41	Running Water Wood	TQ566825	1	1983
Essex Field Club	<i>Xanthorhoe ferrugata</i>	insect - moth	Dark-barred Twin-spot Carpet	Biodiversity Action Plan UK list of priority species: Priority Species, Biodiversity Lists - England: England NERC S.41	Rainham	TQ541833	1	1976
Essex Field Club	<i>Xanthorhoe ferrugata</i>	insect - moth	Dark-barred Twin-spot Carpet	Biodiversity Action Plan UK list of priority species: Priority Species, Biodiversity Lists - England: England NERC S.41	Belhus Country Park	TQ571824	4	2013
Essex Field Club	<i>Xanthorhoe ferrugata</i>	insect - moth	Dark-barred Twin-spot Carpet	Biodiversity Action Plan UK list of priority species: Priority Species, Biodiversity Lists - England: England NERC S.41	Belhus Country Park	TQ570813	4	2013
EFC/EARG	<i>Zootoca vivipara</i>	reptile	Common Lizard	Biodiversity Action Plan UK list of priority species: Priority Species, Biodiversity Lists - England: England NERC S.41	South Ockendon	TQ589825	3	2018

EFC/EARG	<i>Zootoca vivipara</i>	reptile	Common Lizard	Biodiversity Action Plan UK list of priority species: Priority Species, Biodiversity Lists - England: England NERC S.41	Little Belhus Country Park	TQ5882	1	2021
EFC/EARG	<i>Zootoca vivipara</i>	reptile	Common Lizard	Biodiversity Action Plan UK list of priority species: Priority Species, Biodiversity Lists - England: England NERC S.41	Arisdale Ave Pit, East (north)	TQ586827	1	2007

25. Global & National Red List and Scarce Designations

Red Data Book Species

National Red Data Book species are those falling within the Status categories defined in the British Red Data Books (Bratton, 1991; Shirt, 1987). These are internationally recognised species listed in the various Red Data Books published by, or under the auspices of, the International Union for the Conservation of Nature (IUCN). Species included may not be informally removed or transferred between categories. Nationally Endangered (RDB1) taxa are those considered to be in danger of extinction and whose survival is unlikely if the causal factors continue operating. These include species known from only a single locality since 1970, species restricted to habitats which are especially vulnerable, species which have shown a rapid and continuous decline in the last twenty years and are now estimated to exist in five or fewer ten km squares and species believed extinct but which would need protection if re-discovered. Nationally Vulnerable (RDB2) taxa are those that are believed likely to move into the Endangered category in the near future if the causal factors causing their decline continue operating. This includes species declining throughout their range, species in vulnerable habitats and species whose populations are low. Nationally Rare (RDB3) taxa are those with small populations that are not at present Endangered or Vulnerable, but are at risk. This includes species known or estimated to exist in only 15 or fewer post 1970 ten km squares. Insufficiently Known (RDBK) taxa are those suspected of falling into categories 1-3, but about which there is insufficient information to be certain.

Various new status reviews have been published in recent years. A brief outline of the revised IUCN criteria and their application, as summarised in these reviews, is given below.

EXTINCT (EX)

A taxon is Extinct when there is no reasonable doubt that the last individual has died.

EXTINCT IN THE WILD (EW)

A taxon is Extinct in the wild when it is known to survive only in cultivation, in captivity or as a naturalised population (or populations) well outside the past range. A taxon is presumed extinct in the wild when exhaustive surveys in known and/or expected habitat, at appropriate times (diurnal, seasonal, annual) throughout its range have failed to record an individual. Surveys should be over a time frame appropriate to the taxon's life cycle and life form.

CRITICALLY ENDANGERED (CR)

A taxon is Critically Endangered when it is facing an extremely high risk of extinction in the wild in the immediate future, as detailed by any of the criteria A to E. *

ENDANGERED (EN)

A taxon is Endangered when it is not Critically Endangered but is facing a very high risk of extinction in the wild in the near future, as defined by any of the criteria A to E. *

VULNERABLE (VU)

A taxon is Vulnerable when it is not Critically Endangered or Endangered but is facing a high risk of extinction in the wild in the medium term future, as defined by any of the criteria A to D. *

LOWER RISK (LR)

A taxon is Lower Risk when it has been evaluated but does not satisfy the criteria for any of the categories Critically Endangered, Endangered or Vulnerable. Taxa included in the Lower Risk category can be separated into three sub-categories:

Conservation Dependent (cd)

Taxa which are the focus of a continuing taxon-specific or habitat-specific conservation programme targeted towards the taxon in question, the cessation of which would result in the taxon qualifying for one of the threatened categories above within a period of five years.

Near Threatened (nt)

Taxa which do not qualify for Lower Risk (Conservation Dependent), but which are close to qualifying for Vulnerable.

Least Concern (lc)

Taxa which do not qualify for Lower Risk (Conservation Dependent) or Lower Risk (Near Threatened).

DATA DEFICIENT (DD)

A taxon is Data Deficient when there is inadequate information to make a direct or indirect assessment of its risk of extinction based on its distribution and/or population status. A taxon in this category may be well studied, and its biology well known, but appropriate data on abundance and/or distribution are lacking. Data Deficient is therefore not a category of threat or Lower Risk. Listing of taxa in this category indicates that more information is required and acknowledges the possibility that future research will show that a threatened category is appropriate.

NOT EVALUATED (NE)

A taxon is Not Evaluated when it has not been assessed against the criteria.

Nationally Scarce species

The concept of Nationally Scarce (Notable) species was introduced by Ball (1986). They are species which are estimated to occur within the range of 16 to 100 ten-kilometre squares of the British National Grid system since 1970 and are subdivided as follows: Notable/Na refers to species estimated to occur within the range of 16 to 30 10-kilometre squares of the National Grid System. Notable/Nb refers to species estimated to occur within the range 31 to 100 10-kilometre squares of the National Grid System. Diptera (flies) and some Coleoptera (beetles) are not separated. Categorisations have been revised for various taxonomic groups including Araneae (spiders) in Merrett (1990), aculeate Hymenoptera in Falk (1991a), Coleoptera in Hyman & Parsons (1992, 1994), Diptera in Falk (1991b), Hemiptera in Kirby (1992) and Pyralidae (Lepidoptera) in Parsons (1993).

The concept of nationally scarce (Notable) species is unaltered in the new status reviews (e.g. Falk, S.J. & Crossley, R., 2005; Falk, S.J. & Chandler, P., 2005), but the status is now known as Scarce.

In a new national spider review a 'Watching Brief' category is included for some species where the data available suggest a greater level of threat, but there is uncertainty about the evidence of decline. There are also a number of much more widespread and common species where the data suggest strong declines may be occurring. These have placed these in the 'Watching Brief' category outside of the national status review, but these species should be specifically monitored in the future to understand their status more satisfactorily.

A record does not necessarily indicate a native population and for example some plant records may originate from seed mixes or be agricultural variants.

National Status Species Table

Source	Taxon	Group	Vernacular	Status	Location	Position	Records	Latest
Essex Birdwatching Society	<i>Acanthis flammea</i>	bird	Common Redpoll	Red listing based on 2001 IUCN guidelines (from 2017): Critically Endangered, Red listing based on 2001 IUCN guidelines (from 2017): Vulnerable	Upminster, Sunnings Lane	TQ5684	1	2014
Essex Birdwatching Society	<i>Accipiter gentilis</i>	bird	Goshawk	Red listing based on 2001 IUCN guidelines (from 2017): Near Threatened	Mardyke Valley	TQ5880	1	2015
Essex Birdwatching Society	<i>Accipiter gentilis</i>	bird	Goshawk	Red listing based on 2001 IUCN guidelines (from 2017): Near Threatened	Belhus Woods CP	TQ5682	3	2014
Essex Birdwatching Society	<i>Accipiter nisus</i>	bird	Sparrowhawk	Red listing based on 2001 IUCN guidelines (from 2017): Near Threatened	M25 North Ockendon	TQ5884	1	2019
Essex Birdwatching Society	<i>Accipiter nisus</i>	bird	Sparrowhawk	Red listing based on 2001 IUCN guidelines (from 2017): Near Threatened	Mardyke Valley	TQ5980	16	2016
Essex Birdwatching Society	<i>Accipiter nisus</i>	bird	Sparrowhawk	Red listing based on 2001 IUCN guidelines (from 2017): Near Threatened	Mardyke Valley, Stifford - Aveley	TQ5980	18	2013
Essex Birdwatching Society	<i>Accipiter nisus</i>	bird	Sparrowhawk	Red listing based on 2001 IUCN guidelines (from 2017): Near Threatened	Mardyke Valley, Stifford-Aveley	TQ5980	14	2014
Essex Birdwatching Society	<i>Accipiter nisus</i>	bird	Sparrowhawk	Red listing based on 2001 IUCN guidelines (from 2017): Near Threatened	Mobile-TQ5781	TQ5781	1	2016
Essex Birdwatching Society	<i>Accipiter nisus</i>	bird	Sparrowhawk	Red listing based on 2001 IUCN guidelines (from 2017): Near Threatened	S Ockendon	TQ5781	1	2019
Essex Birdwatching Society	<i>Accipiter nisus</i>	bird	Sparrowhawk	Red listing based on 2001 IUCN guidelines (from 2017): Near Threatened	South Ockenden Hall	TQ5881	1	2013
Essex Birdwatching Society	<i>Accipiter nisus</i>	bird	Sparrowhawk	Red listing based on 2001 IUCN guidelines (from 2017): Near Threatened	South Ockendon Hall	TQ5881	1	2019
Essex Birdwatching Society	<i>Accipiter nisus</i>	bird	Sparrowhawk	Red listing based on 2001 IUCN guidelines (from 2017): Near Threatened	Thames Chase	TQ5885	2	2013

Essex Birdwatching Society	<i>Accipiter nisus</i>	bird	Sparrowhawk	Red listing based on 2001 IUCN guidelines (from 2017): Near Threatened	Thames Chase, Cely Woods	TQ5583	2	2016
Essex Birdwatching Society	<i>Accipiter nisus</i>	bird	Sparrowhawk	Red listing based on 2001 IUCN guidelines (from 2017): Near Threatened	Upminster, Bonnetts Wood	TQ5584	1	2019
Essex Birdwatching Society	<i>Accipiter nisus</i>	bird	Sparrowhawk	Red listing based on 2001 IUCN guidelines (from 2017): Near Threatened	Upminster, Little Gaynes Lane	TQ5585	2	2016
Essex Birdwatching Society	<i>Accipiter nisus</i>	bird	Sparrowhawk	Red listing based on 2001 IUCN guidelines (from 2017): Near Threatened	Mardyke Valley	TQ5880	98	2019
Essex Birdwatching Society	<i>Accipiter nisus</i>	bird	Sparrowhawk	Red listing based on 2001 IUCN guidelines (from 2017): Near Threatened	Little Belhus CP	TQ5882	2	2016
Essex Birdwatching Society	<i>Accipiter nisus</i>	bird	Sparrowhawk	Red listing based on 2001 IUCN guidelines (from 2017): Near Threatened	Hangmans Wood	TQ5780	4	2019
Essex Birdwatching Society	<i>Accipiter nisus</i>	bird	Sparrowhawk	Red listing based on 2001 IUCN guidelines (from 2017): Near Threatened	Cranham Nature Reserve	TQ5785	1	2013
Essex Birdwatching Society	<i>Accipiter nisus</i>	bird	Sparrowhawk	Red listing based on 2001 IUCN guidelines (from 2017): Near Threatened	A13 Pitsea	TQ5780	1	2018
Essex Birdwatching Society	<i>Accipiter nisus</i>	bird	Sparrowhawk	Red listing based on 2001 IUCN guidelines (from 2017): Near Threatened	Belhus Park	TQ5781	1	2013
Essex Birdwatching Society	<i>Accipiter nisus</i>	bird	Sparrowhawk	Red listing based on 2001 IUCN guidelines (from 2017): Near Threatened	Belhus Wood CP	TQ5782	14	2017
Essex Birdwatching Society	<i>Accipiter nisus</i>	bird	Sparrowhawk	Red listing based on 2001 IUCN guidelines (from 2017): Near Threatened	Belhus Woods Aveley CP	TQ5782	1	2020
Essex Birdwatching Society	<i>Accipiter nisus</i>	bird	Sparrowhawk	Red listing based on 2001 IUCN guidelines (from 2017): Near Threatened	Belhus Woods CP	TQ5682	31	2016
Essex Birdwatching Society	<i>Accipiter nisus</i>	bird	Sparrowhawk	Red listing based on 2001 IUCN guidelines (from 2017): Near Threatened	Belhus Woods CP	TQ5782	35	2019
Essex Birdwatching Society	<i>Accipiter nisus</i>	bird	Sparrowhawk	Red listing based on 2001 IUCN guidelines (from 2017): Near Threatened	Bonnetts Wood	TQ5584	1	2019

Essex Birdwatching Society	<i>Accipiter nisus</i>	bird	Sparrowhawk	Red listing based on 2001 IUCN guidelines (from 2017): Near Threatened	Bonnetts Wood Upminster	TQ5484	2	2020
Essex Birdwatching Society	<i>Accipiter nisus</i>	bird	Sparrowhawk	Red listing based on 2001 IUCN guidelines (from 2017): Near Threatened	Cely Woods	TQ5682	1	2019
Essex Birdwatching Society	<i>Accipiter nisus</i>	bird	Sparrowhawk	Red listing based on 2001 IUCN guidelines (from 2017): Near Threatened	Cely Woods Aveley	TQ5583	2	2020
Essex Birdwatching Society	<i>Accipiter nisus</i>	bird	Sparrowhawk	Red listing based on 2001 IUCN guidelines (from 2017): Near Threatened	Cely Woods, Thames Chase	TQ5682	1	2017
Essex Birdwatching Society	<i>Accipiter nisus</i>	bird	Sparrowhawk	Red listing based on 2001 IUCN guidelines (from 2017): Near Threatened	M25 1 mile north of J30	TQ5782	1	2016
Essex Birdwatching Society	<i>Accipiter nisus</i>	bird	Sparrowhawk	Red listing based on 2001 IUCN guidelines (from 2017): Near Threatened	Cranham Marsh	TQ5785	1	2014
Essex Birdwatching Society	<i>Actitis hypoleucos</i>	bird	Common Sandpiper	Red listing based on 2001 IUCN guidelines (from 2017): Vulnerable	Mardyke Valley, Stifford-Aveley	TQ5980	1	2014
Essex Birdwatching Society	<i>Actitis hypoleucos</i>	bird	Common Sandpiper	Red listing based on 2001 IUCN guidelines (from 2017): Vulnerable	Corbets Tey, Stubbers OPC	TQ5784	3	2018
Essex Birdwatching Society	<i>Actitis hypoleucos</i>	bird	Common Sandpiper	Red listing based on 2001 IUCN guidelines (from 2017): Vulnerable	Belhus Woods CP	TQ5782	2	2019
Essex Birdwatching Society	<i>Actitis hypoleucos</i>	bird	Common Sandpiper	Red listing based on 2001 IUCN guidelines (from 2017): Vulnerable	Belhus Woods CP	TQ5682	11	2015
Essex Birdwatching Society	<i>Actitis hypoleucos</i>	bird	Common Sandpiper	Red listing based on 2001 IUCN guidelines (from 2017): Vulnerable	Belhus Wood CP	TQ5782	1	2013
Essex Birdwatching Society	<i>Actitis hypoleucos</i>	bird	Common Sandpiper	Red listing based on 2001 IUCN guidelines (from 2017): Vulnerable	Mardyke Valley	TQ5880	1	2014
Essex Field Club	<i>Acupalpus elegans</i>	insect - beetle (Coleoptera)		Red listing based on 2001 IUCN guidelines (from 2016): Critically Endangered (possibly extinct)	Belhus Park Gravel Pit	TQ571825	2	1984

Essex Birdwatching Society	<i>Anas acuta</i>	bird	Pintail	Red listing based on 2001 IUCN guidelines (from 2017): Critically Endangered, Red listing based on 2001 IUCN guidelines (from 2017): Endangered	Rainham Marshes RSPB	TQ5481	2	2019
Essex Birdwatching Society	<i>Anas acuta</i>	bird	Pintail	Red listing based on 2001 IUCN guidelines (from 2017): Critically Endangered, Red listing based on 2001 IUCN guidelines (from 2017): Endangered	Mardyke Valley, Stifford-Aveley	TQ5980	4	2014
Essex Birdwatching Society	<i>Anas acuta</i>	bird	Pintail	Red listing based on 2001 IUCN guidelines (from 2017): Critically Endangered, Red listing based on 2001 IUCN guidelines (from 2017): Endangered	Mardyke Valley	TQ5880	12	2018
Essex Birdwatching Society	<i>Anas penelope</i>	bird		Red listing based on 2001 IUCN guidelines (from 2017): Near Threatened	Mardyke Valley	TQ5980	1	2016
Essex Birdwatching Society	<i>Anas penelope</i>	bird		Red listing based on 2001 IUCN guidelines (from 2017): Near Threatened	Mardyke Valley	TQ5880	8	2018
Essex Birdwatching Society	<i>Anas penelope</i>	bird		Red listing based on 2001 IUCN guidelines (from 2017): Near Threatened	Ingrebourne Valley, Bonnetts Wood	TQ5584	1	2017
Essex Birdwatching Society	<i>Anas penelope</i>	bird		Red listing based on 2001 IUCN guidelines (from 2017): Near Threatened	Belhus Woods CP	TQ5782	26	2018
Essex Birdwatching Society	<i>Anas penelope</i>	bird		Red listing based on 2001 IUCN guidelines (from 2017): Near Threatened	Belhus Woods CP	TQ5682	48	2016
Essex Birdwatching Society	<i>Anas penelope</i>	bird		Red listing based on 2001 IUCN guidelines (from 2017): Near Threatened	Belhus Woods Country Park	TQ5682	1	2013
Essex Birdwatching Society	<i>Anas penelope</i>	bird		Red listing based on 2001 IUCN guidelines (from 2017): Near Threatened	Belhus Wood CP	TQ5782	29	2017
Essex Birdwatching Society	<i>Anas penelope</i>	bird		Red listing based on 2001 IUCN guidelines (from 2017): Near Threatened	Belhus Country Park (TQ58 R)	TQ5782	1	2014
Essex Birdwatching Society	<i>Anas platyrhynchos</i>	bird	Mallard	Red listing based on 2001 IUCN guidelines (from 2017): Near Threatened	M25 Belhus Woods	TQ5783	1	2018

Essex Birdwatching Society	<i>Anas platyrhynchos</i>	bird	Mallard	Red listing based on 2001 IUCN guidelines (from 2017): Near Threatened	Mardyke Valley	TQ5880	189	2019
Essex Birdwatching Society	<i>Anas platyrhynchos</i>	bird	Mallard	Red listing based on 2001 IUCN guidelines (from 2017): Near Threatened	Mardyke Valley	TQ5980	28	2016
Essex Birdwatching Society	<i>Anas platyrhynchos</i>	bird	Mallard	Red listing based on 2001 IUCN guidelines (from 2017): Near Threatened	Mardyke Valley, Davy Down-Aveley	TQ5980	2	2014
Essex Birdwatching Society	<i>Anas platyrhynchos</i>	bird	Mallard	Red listing based on 2001 IUCN guidelines (from 2017): Near Threatened	Mardyke Valley, Stifford - Aveley	TQ5980	36	2013
Essex Birdwatching Society	<i>Anas platyrhynchos</i>	bird	Mallard	Red listing based on 2001 IUCN guidelines (from 2017): Near Threatened	Mardyke Valley, Stifford-Aveley	TQ5980	32	2014
Essex Birdwatching Society	<i>Anas platyrhynchos</i>	bird	Mallard	Red listing based on 2001 IUCN guidelines (from 2017): Near Threatened	Rainham Marshes RSPB	TQ5480	1	2016
Essex Birdwatching Society	<i>Anas platyrhynchos</i>	bird	Mallard	Red listing based on 2001 IUCN guidelines (from 2017): Near Threatened	Rainham Marshes RSPB	TQ5481	2	2019
Essex Birdwatching Society	<i>Anas platyrhynchos</i>	bird	Mallard	Red listing based on 2001 IUCN guidelines (from 2017): Near Threatened	Rainham, Berwick Glades	TQ5484	1	2017
Essex Birdwatching Society	<i>Anas platyrhynchos</i>	bird	Mallard	Red listing based on 2001 IUCN guidelines (from 2017): Near Threatened	South Ockendon	TQ5881	1	2020
Essex Birdwatching Society	<i>Anas platyrhynchos</i>	bird	Mallard	Red listing based on 2001 IUCN guidelines (from 2017): Near Threatened	South Ockendon, Davy Down	TQ5880	1	2018
Essex Birdwatching Society	<i>Anas platyrhynchos</i>	bird	Mallard	Red listing based on 2001 IUCN guidelines (from 2017): Near Threatened	Little Belhus CP	TQ5882	3	2016
Essex Birdwatching Society	<i>Anas platyrhynchos</i>	bird	Mallard	Red listing based on 2001 IUCN guidelines (from 2017): Near Threatened	Cranham Nature Reserve	TQ5785	4	2013
Essex Birdwatching Society	<i>Anas platyrhynchos</i>	bird	Mallard	Red listing based on 2001 IUCN guidelines (from 2017): Near Threatened	Belhus Woods	TQ5682	1	2014
Essex Birdwatching Society	<i>Anas platyrhynchos</i>	bird	Mallard	Red listing based on 2001 IUCN guidelines (from 2017): Near Threatened	Belhus Country Park (TQ58 R)	TQ5782	1	2014

Essex Birdwatching Society	<i>Anas platyrhynchos</i>	bird	Mallard	Red listing based on 2001 IUCN guidelines (from 2017): Near Threatened	Belhus Park	TQ5781	1	2013
Essex Birdwatching Society	<i>Anas platyrhynchos</i>	bird	Mallard	Red listing based on 2001 IUCN guidelines (from 2017): Near Threatened	Belhus Wood CP	TQ5782	43	2017
Essex Birdwatching Society	<i>Anas platyrhynchos</i>	bird	Mallard	Red listing based on 2001 IUCN guidelines (from 2017): Near Threatened	Belhus Woods Aveley CP	TQ5782	10	2020
Essex Birdwatching Society	<i>Anas platyrhynchos</i>	bird	Mallard	Red listing based on 2001 IUCN guidelines (from 2017): Near Threatened	Belhus Woods Country Park	TQ5682	1	2013
Essex Birdwatching Society	<i>Anas platyrhynchos</i>	bird	Mallard	Red listing based on 2001 IUCN guidelines (from 2017): Near Threatened	Belhus Woods CP	TQ5682	92	2016
Essex Birdwatching Society	<i>Anas platyrhynchos</i>	bird	Mallard	Red listing based on 2001 IUCN guidelines (from 2017): Near Threatened	Belhus Woods CP	TQ5782	80	2020
Essex Birdwatching Society	<i>Anas platyrhynchos</i>	bird	Mallard	Red listing based on 2001 IUCN guidelines (from 2017): Near Threatened	Bonnetts Wood Upminster	TQ5484	1	2020
Essex Birdwatching Society	<i>Anas platyrhynchos</i>	bird	Mallard	Red listing based on 2001 IUCN guidelines (from 2017): Near Threatened	Cely Woods	TQ5682	1	2019
Essex Birdwatching Society	<i>Anas platyrhynchos</i>	bird	Mallard	Red listing based on 2001 IUCN guidelines (from 2017): Near Threatened	Cranham Marsh	TQ5785	1	2016
Essex Birdwatching Society	<i>Anas querquedula</i>	bird		Red listing based on 2001 IUCN guidelines (from 2017): Critically Endangered	Ingrebourne Valley	TQ5485	7	2014
Essex Birdwatching Society	<i>Anas querquedula</i>	bird		Red listing based on 2001 IUCN guidelines (from 2017): Critically Endangered	Cattawade Marsh/Splodge	TQ5583	1	2015
Essex Field Club	<i>Andrena alfkenella</i>	insect - hymenopteran	Alfken's Mini-miner	Red Listing based on pre 1994 IUCN guidelines: Rare	Arisdale Ave Pit, East (north)	TQ586827	2	2007
Essex Field Club	<i>Andrena alfkenella</i>	insect - hymenopteran	Alfken's Mini-miner	Red Listing based on pre 1994 IUCN guidelines: Rare	Arisdale Ave Pit, Northern Field (southwest carrot rich)	TQ580827	1	2007
Essex Field Club	<i>Andrena alfkenella</i>	insect - hymenopteran	Alfken's Mini-miner	Red Listing based on pre 1994 IUCN guidelines: Rare	Arisdale Ave Pit, Wet Woodland	TQ581827	1	2007
Essex Field Club	<i>Andrena florea</i>	insect - hymenopteran	Bryony Mining Bee	Red Listing based on pre 1994 IUCN guidelines: Rare	Stubbers Outdoor Centre, Pylon Hill	TQ5784	1	2002

Essex Field Club	<i>Andrena florea</i>	insect - hymenopteran	Bryony Mining Bee	Red Listing based on pre 1994 IUCN guidelines: Rare	Hunts Hill, Eastern Area	TQ5682	1	2002
Essex Field Club	<i>Andrena florea</i>	insect - hymenopteran	Bryony Mining Bee	Red Listing based on pre 1994 IUCN guidelines: Rare	Hunts Hill	TQ5682	1	2002
Essex Field Club	<i>Andrena florea</i>	insect - hymenopteran	Bryony Mining Bee	Red Listing based on pre 1994 IUCN guidelines: Rare	Belhus Wood, Aveyley Lake Shore	TQ570826	1	1993
Essex Birdwatching Society	<i>Anser albifrons</i>	bird	White-fronted Goose	Red listing based on 2001 IUCN guidelines (from 2017): Critically Endangered	Belhus Country Park (TQ58 R)	TQ5782	1	2014
Essex Birdwatching Society	<i>Anser albifrons</i>	bird	White-fronted Goose	Red listing based on 2001 IUCN guidelines (from 2017): Critically Endangered	Belhus Wood CP	TQ5782	3	2017
Essex Birdwatching Society	<i>Anser albifrons</i>	bird	White-fronted Goose	Red listing based on 2001 IUCN guidelines (from 2017): Critically Endangered	Belhus Woods CP	TQ5682	6	2016
Essex Birdwatching Society	<i>Anser albifrons</i>	bird	White-fronted Goose	Red listing based on 2001 IUCN guidelines (from 2017): Critically Endangered	Belhus Woods CP	TQ5782	2	2016
Essex Birdwatching Society	<i>Anthus spinoletta</i>	bird	Water Pipit	Red listing based on 2001 IUCN guidelines (from 2017): Vulnerable	Mardyke Valley	TQ5880	4	2019
Essex Birdwatching Society	<i>Anthus spinoletta</i>	bird	Water Pipit	Red listing based on 2001 IUCN guidelines (from 2017): Vulnerable	Bonnetts Wood	TQ5584	1	2019
Essex Birdwatching Society	<i>Anthus spinoletta</i>	bird	Water Pipit	Red listing based on 2001 IUCN guidelines (from 2017): Vulnerable	Belhus Woods CP	TQ5782	3	2019
Essex Field Club	<i>Apera spica-venti</i>	flowering plant	Loose Silky-bent	Red listing based on 2001 IUCN guidelines (from 2018): Near Threatened	Wennington with A1306 and Launders Lane S end	TQ5481	1	2012
Essex Field Club	<i>Apera spica-venti</i>	flowering plant	Loose Silky-bent	Red listing based on 2001 IUCN guidelines (from 2018): Near Threatened	Warwick Wood S	TQ5582	1	2007
Essex Field Club	<i>Apera spica-venti</i>	flowering plant	Loose Silky-bent	Red listing based on 2001 IUCN guidelines (from 2018): Near Threatened	Warwick Wood N	TQ5583	1	2007
Essex Field Club	<i>Apera spica-venti</i>	flowering plant	Loose Silky-bent	Red listing based on 2001 IUCN guidelines (from 2018): Near Threatened	Stubbers	TQ5784	1	2002
Essex Field Club	<i>Apera spica-venti</i>	flowering plant	Loose Silky-bent	Red listing based on 2001 IUCN guidelines (from 2018): Near Threatened	Rainham Launder's Lane	TQ5482	1	2010

Essex Field Club	<i>Apera spica-venti</i>	flowering plant	Loose Silky-bent	Red listing based on 2001 IUCN guidelines (from 2018): Near Threatened	Hunts Hill & Bush Farm S	TQ5683	1	2001
Essex Field Club	<i>Apera spica-venti</i>	flowering plant	Loose Silky-bent	Red listing based on 2001 IUCN guidelines (from 2018): Near Threatened	BWCP: Watt's field, 3.00ha, centre 56758237	TQ5682	1	2000
Essex Field Club	<i>Apera spica-venti</i>	flowering plant	Loose Silky-bent	Red listing based on 2001 IUCN guidelines (from 2018): Near Threatened	BWCP: Long Pond Horsrde, 2.55ha, 57438180	TQ5781	1	2000
Essex Field Club	<i>Apera spica-venti</i>	flowering plant	Loose Silky-bent	Red listing based on 2001 IUCN guidelines (from 2018): Near Threatened	BWCP: Hunts Hill South, 11.03ha, centre 56518295	TQ5682	1	2001
Essex Field Club	<i>Apera spica-venti</i>	flowering plant	Loose Silky-bent	Red listing based on 2001 IUCN guidelines (from 2018): Near Threatened	BWCP: Hunts Hill North, 4.33ha, centre 56548320	TQ5683	1	2001
Essex Field Club	<i>Apera spica-venti</i>	flowering plant	Loose Silky-bent	Red listing based on 2001 IUCN guidelines (from 2018): Near Threatened	BWCP: Hunts Hill East, 5.60ha, centre 56788295	TQ5682	1	2001
Essex Field Club	<i>Apera spica-venti</i>	flowering plant	Loose Silky-bent	Red listing based on 2001 IUCN guidelines (from 2018): Near Threatened	Belhus Woods Country Park central	TQ5682	1	2000
Essex Field Club	<i>Apera spica-venti</i>	flowering plant	Loose Silky-bent	Red listing based on 2001 IUCN guidelines (from 2018): Near Threatened	Belhus Park, Oak & Ash Woods	TQ5781	1	2000
Essex Birdwatching Society	<i>Apus apus</i>	bird	Swift	Red listing based on 2001 IUCN guidelines (from 2017): Endangered	Thurrock Services	TQ5780	1	2014
Essex Birdwatching Society	<i>Apus apus</i>	bird	Swift	Red listing based on 2001 IUCN guidelines (from 2017): Endangered	Thames Chase	TQ5885	1	2013
Essex Birdwatching Society	<i>Apus apus</i>	bird	Swift	Red listing based on 2001 IUCN guidelines (from 2017): Endangered	South Ockendon	TQ5881	1	2020
Essex Birdwatching Society	<i>Apus apus</i>	bird	Swift	Red listing based on 2001 IUCN guidelines (from 2017): Endangered	Mardyke Valley, Stifford-Aveley	TQ5980	1	2014
Essex Birdwatching Society	<i>Apus apus</i>	bird	Swift	Red listing based on 2001 IUCN guidelines (from 2017): Endangered	Mardyke Valley, Stifford - Aveley	TQ5980	2	2013
Essex Birdwatching Society	<i>Apus apus</i>	bird	Swift	Red listing based on 2001 IUCN guidelines (from 2017): Endangered	Mardyke Valley	TQ5980	1	2016

Essex Birdwatching Society	<i>Apus apus</i>	bird	Swift	Red listing based on 2001 IUCN guidelines (from 2017): Endangered	Mardyke Valley	TQ5880	11	2019
Essex Birdwatching Society	<i>Apus apus</i>	bird	Swift	Red listing based on 2001 IUCN guidelines (from 2017): Endangered	Cranham Nature Reserve	TQ5785	3	2013
Essex Birdwatching Society	<i>Apus apus</i>	bird	Swift	Red listing based on 2001 IUCN guidelines (from 2017): Endangered	Corbets Tey, Stubbers OPC	TQ5784	1	2019
Essex Birdwatching Society	<i>Apus apus</i>	bird	Swift	Red listing based on 2001 IUCN guidelines (from 2017): Endangered	Belhus Wood CP	TQ5782	2	2017
Essex Birdwatching Society	<i>Apus apus</i>	bird	Swift	Red listing based on 2001 IUCN guidelines (from 2017): Endangered	Belhus Woods Aveley CP	TQ5782	1	2020
Essex Birdwatching Society	<i>Apus apus</i>	bird	Swift	Red listing based on 2001 IUCN guidelines (from 2017): Endangered	Belhus Woods CP	TQ5682	7	2016
Essex Birdwatching Society	<i>Apus apus</i>	bird	Swift	Red listing based on 2001 IUCN guidelines (from 2017): Endangered	Belhus Woods CP	TQ5782	5	2020
Essex Birdwatching Society	<i>Apus apus</i>	bird	Swift	Red listing based on 2001 IUCN guidelines (from 2017): Endangered	Bonnetts Wood	TQ5584	2	2019
Essex Birdwatching Society	<i>Ardea cinerea</i>	bird	Grey Heron	Red listing based on 2001 IUCN guidelines (from 2017): Near Threatened	Little Belhus Country Park	TQ5882	1	2015
Essex Birdwatching Society	<i>Ardea cinerea</i>	bird	Grey Heron	Red listing based on 2001 IUCN guidelines (from 2017): Near Threatened	M25 J30 A13 W Thurrock Aveley	TQ5780	1	2018
Essex Birdwatching Society	<i>Ardea cinerea</i>	bird	Grey Heron	Red listing based on 2001 IUCN guidelines (from 2017): Near Threatened	Mardyke Valley	TQ5880	130	2019
Essex Birdwatching Society	<i>Ardea cinerea</i>	bird	Grey Heron	Red listing based on 2001 IUCN guidelines (from 2017): Near Threatened	Mardyke Valley, Stifford - Aveley	TQ5980	8	2013
Essex Birdwatching Society	<i>Ardea cinerea</i>	bird	Grey Heron	Red listing based on 2001 IUCN guidelines (from 2017): Near Threatened	Mardyke Valley, Stifford-Aveley	TQ5980	21	2014
Essex Birdwatching Society	<i>Ardea cinerea</i>	bird	Grey Heron	Red listing based on 2001 IUCN guidelines (from 2017): Near Threatened	Rainham Marshes RSPB	TQ5481	1	2019

Essex Birdwatching Society	<i>Ardea cinerea</i>	bird	Grey Heron	Red listing based on 2001 IUCN guidelines (from 2017): Near Threatened	South Ockendon	TQ5881	1	2020
Essex Birdwatching Society	<i>Ardea cinerea</i>	bird	Grey Heron	Red listing based on 2001 IUCN guidelines (from 2017): Near Threatened	South Ockendon, Davy Down	TQ5880	1	2018
Essex Birdwatching Society	<i>Ardea cinerea</i>	bird	Grey Heron	Red listing based on 2001 IUCN guidelines (from 2017): Near Threatened	Cranham Nature Reserve	TQ5785	1	2013
Essex Birdwatching Society	<i>Ardea cinerea</i>	bird	Grey Heron	Red listing based on 2001 IUCN guidelines (from 2017): Near Threatened	Corbets Tey, Stubbers OPC	TQ5784	1	2019
Essex Birdwatching Society	<i>Ardea cinerea</i>	bird	Grey Heron	Red listing based on 2001 IUCN guidelines (from 2017): Near Threatened	Cely Woods Aveley	TQ5583	1	2020
Essex Birdwatching Society	<i>Ardea cinerea</i>	bird	Grey Heron	Red listing based on 2001 IUCN guidelines (from 2017): Near Threatened	Belhus Country Park (TQ58 R)	TQ5782	1	2014
Essex Birdwatching Society	<i>Ardea cinerea</i>	bird	Grey Heron	Red listing based on 2001 IUCN guidelines (from 2017): Near Threatened	Belhus Park	TQ5781	1	2013
Essex Birdwatching Society	<i>Ardea cinerea</i>	bird	Grey Heron	Red listing based on 2001 IUCN guidelines (from 2017): Near Threatened	Belhus Wood CP	TQ5782	6	2013
Essex Birdwatching Society	<i>Ardea cinerea</i>	bird	Grey Heron	Red listing based on 2001 IUCN guidelines (from 2017): Near Threatened	Belhus Woods Aveley CP	TQ5782	9	2020
Essex Birdwatching Society	<i>Ardea cinerea</i>	bird	Grey Heron	Red listing based on 2001 IUCN guidelines (from 2017): Near Threatened	Belhus Woods CP	TQ5682	38	2016
Essex Birdwatching Society	<i>Ardea cinerea</i>	bird	Grey Heron	Red listing based on 2001 IUCN guidelines (from 2017): Near Threatened	Belhus Woods CP	TQ5782	31	2019
Essex Birdwatching Society	<i>Ardea cinerea</i>	bird	Grey Heron	Red listing based on 2001 IUCN guidelines (from 2017): Near Threatened	Cely Woods	TQ5682	2	2019
Essex Field Club	<i>Arvicola amphibius</i>	terrestrial mammal	Northern Water Vole	Red listing based on 2001 IUCN guidelines (from 2018): Endangered	TQ582825	TQ582825	1	1998
Essex Field Club	<i>Arvicola amphibius</i>	terrestrial mammal	Northern Water Vole	Red listing based on 2001 IUCN guidelines (from 2018): Endangered	TQ575825	TQ575825	1	1997
Essex Field Club	<i>Arvicola amphibius</i>	terrestrial mammal	Northern Water Vole	Red listing based on 2001 IUCN guidelines (from 2018): Endangered	TQ560823	TQ560823	1	2008

Essex Field Club	<i>Arvicola amphibius</i>	terrestrial mammal	Northern Water Vole	Red listing based on 2001 IUCN guidelines (from 2018): Endangered	TQ556841	TQ556841	1	2008
Essex Field Club	<i>Arvicola amphibius</i>	terrestrial mammal	Northern Water Vole	Red listing based on 2001 IUCN guidelines (from 2018): Endangered	TQ540820	TQ540820	1	2008
Essex Field Club	<i>Arvicola amphibius</i>	terrestrial mammal	Northern Water Vole	Red listing based on 2001 IUCN guidelines (from 2018): Endangered	TQ540802	TQ540802	3	2007
Essex Field Club	<i>Arvicola amphibius</i>	terrestrial mammal	Northern Water Vole	Red listing based on 2001 IUCN guidelines (from 2018): Endangered	Little Belhus Country Park (lake edge)	TQ582825	1	2021
Essex Birdwatching Society	<i>Asio flammeus</i>	bird	Short-eared Owl	Red listing based on 2001 IUCN guidelines (from 2017): Endangered	Wennington	TQ5481	1	2016
Essex Birdwatching Society	<i>Asio flammeus</i>	bird	Short-eared Owl	Red listing based on 2001 IUCN guidelines (from 2017): Endangered	South Ockendon	TQ5881	1	2020
Essex Birdwatching Society	<i>Asio flammeus</i>	bird	Short-eared Owl	Red listing based on 2001 IUCN guidelines (from 2017): Endangered	Little Belhus CP	TQ5882	1	2016
Essex Birdwatching Society	<i>Asio flammeus</i>	bird	Short-eared Owl	Red listing based on 2001 IUCN guidelines (from 2017): Endangered	Ingrebourne Valley	TQ5485	1	2014
Essex Birdwatching Society	<i>Aythya ferina</i>	bird	Pochard	Red listing based on 2001 IUCN guidelines (from 2017): Endangered, Red listing based on 2001 IUCN guidelines (from 2017): Endangered	Upminster, Bonnetts Wood	TQ5584	1	2019
Essex Birdwatching Society	<i>Aythya ferina</i>	bird	Pochard	Red listing based on 2001 IUCN guidelines (from 2017): Endangered, Red listing based on 2001 IUCN guidelines (from 2017): Endangered	Rainham Marshes RSPB	TQ5481	1	2019
Essex Birdwatching Society	<i>Aythya ferina</i>	bird	Pochard	Red listing based on 2001 IUCN guidelines (from 2017): Endangered, Red listing based on 2001 IUCN guidelines (from 2017): Endangered	Mardyke Valley, Stifford-Aveley	TQ5980	1	2014
Essex Birdwatching Society	<i>Aythya ferina</i>	bird	Pochard	Red listing based on 2001 IUCN guidelines (from 2017): Endangered, Red listing based on 2001 IUCN guidelines (from 2017): Endangered	Mardyke Valley	TQ5880	1	2014
Essex Birdwatching Society	<i>Aythya ferina</i>	bird	Pochard	Red listing based on 2001 IUCN guidelines (from 2017): Endangered, Red listing based on 2001 IUCN guidelines (from 2017): Endangered	Little Belhus CP	TQ5882	2	2016

Essex Birdwatching Society	<i>Aythya ferina</i>	bird	Pochard	Red listing based on 2001 IUCN guidelines (from 2017): Endangered, Red listing based on 2001 IUCN guidelines (from 2017): Endangered	Belhus Woods CP	TQ5782	62	2020
Essex Birdwatching Society	<i>Aythya ferina</i>	bird	Pochard	Red listing based on 2001 IUCN guidelines (from 2017): Endangered, Red listing based on 2001 IUCN guidelines (from 2017): Endangered	Belhus Woods CP	TQ5682	85	2016
Essex Birdwatching Society	<i>Aythya ferina</i>	bird	Pochard	Red listing based on 2001 IUCN guidelines (from 2017): Endangered, Red listing based on 2001 IUCN guidelines (from 2017): Endangered	Belhus Woods Country Park	TQ5682	1	2013
Essex Birdwatching Society	<i>Aythya ferina</i>	bird	Pochard	Red listing based on 2001 IUCN guidelines (from 2017): Endangered, Red listing based on 2001 IUCN guidelines (from 2017): Endangered	Belhus Woods Aveley CP	TQ5782	10	2020
Essex Birdwatching Society	<i>Aythya ferina</i>	bird	Pochard	Red listing based on 2001 IUCN guidelines (from 2017): Endangered, Red listing based on 2001 IUCN guidelines (from 2017): Endangered	Belhus Wood CP	TQ5782	27	2013
Essex Birdwatching Society	<i>Botaurus stellaris</i>	bird	Bittern	Red listing based on 2001 IUCN guidelines (from 2017): Near Threatened, Red listing based on 2001 IUCN guidelines (from 2017): Vulnerable	Ingrebourne Valley	TQ5485	5	2014
Essex Birdwatching Society	<i>Botaurus stellaris</i>	bird	Bittern	Red listing based on 2001 IUCN guidelines (from 2017): Near Threatened, Red listing based on 2001 IUCN guidelines (from 2017): Vulnerable	Berwick Ponds	TQ5483	2	2014
Essex Birdwatching Society	<i>Botaurus stellaris</i>	bird	Bittern	Red listing based on 2001 IUCN guidelines (from 2017): Near Threatened, Red listing based on 2001 IUCN guidelines (from 2017): Vulnerable	Belhus Woods CP	TQ5682	2	2014
Essex Birdwatching Society	<i>Botaurus stellaris</i>	bird	Bittern	Red listing based on 2001 IUCN guidelines (from 2017): Near Threatened, Red listing based on 2001 IUCN guidelines (from 2017): Vulnerable	Belhus Wood CP	TQ5782	1	2013

Essex Birdwatching Society	<i>Bucephala clangula</i>	bird	Goldeneye	Red listing based on 2001 IUCN guidelines (from 2017): Vulnerable, Red listing based on 2001 IUCN guidelines (from 2017): Vulnerable	Belhus Woods CP	TQ5682	3	2014
Essex Birdwatching Society	<i>Calidris alpina</i>	bird	Dunlin	Red listing based on 2001 IUCN guidelines (from 2017): Endangered, Red listing based on 2001 IUCN guidelines (from 2017): Vulnerable	Rainham Marshes RSPB	TQ5481	1	2019
Essex Birdwatching Society	<i>Calidris alpina</i>	bird	Dunlin	Red listing based on 2001 IUCN guidelines (from 2017): Endangered, Red listing based on 2001 IUCN guidelines (from 2017): Vulnerable	Corbets Tey, Stubbers OPC	TQ5784	1	2018
Essex Birdwatching Society	<i>Calidris pugnax</i>	bird	Ruff	Red listing based on 2001 IUCN guidelines (from 2017): Critically Endangered, Red listing based on 2001 IUCN guidelines (from 2017): Endangered	Ingrebourne Valley	TQ5485	1	2014
Essex Field Club	<i>Ceratina cyanea</i>	insect - hymenopteran	Blue Carpenter Bee	Red Listing based on pre 1994 IUCN guidelines: Rare	Arisdale Ave Pit, East (central bank)	TQ585826	1	2007
Essex Field Club	<i>Ceratina cyanea</i>	insect - hymenopteran	Blue Carpenter Bee	Red Listing based on pre 1994 IUCN guidelines: Rare	Hangmans Wood, S. Ockendon (old sand pit)	TQ577802	2	2009
Essex Field Club	<i>Cerceris quinquefasciata</i>	insect - hymenopteran	5-banded Tailed Digger Wasp	Red Listing based on pre 1994 IUCN guidelines: Rare	Stubbers Outdoor Centre, Old Caravan Site	TQ5784	2	2002
Essex Birdwatching Society	<i>Charadrius hiaticula</i>	bird	Ringed Plover	Red listing based on 2001 IUCN guidelines (from 2017): Near Threatened, Red listing based on 2001 IUCN guidelines (from 2017): Vulnerable	Mardyke Valley, Stifford - Aveley	TQ5980	1	2013
Essex Birdwatching Society	<i>Chloris chloris</i>	bird	Greenfinch	Red listing based on 2001 IUCN guidelines (from 2017): Endangered	Mardyke Valley	TQ5880	125	2019
Essex Birdwatching Society	<i>Chloris chloris</i>	bird	Greenfinch	Red listing based on 2001 IUCN guidelines (from 2017): Endangered	Mardyke Valley	TQ5980	18	2016
Essex Birdwatching Society	<i>Chloris chloris</i>	bird	Greenfinch	Red listing based on 2001 IUCN guidelines (from 2017): Endangered	Mardyke Valley, Stifford - Aveley	TQ5980	9	2013
Essex Birdwatching Society	<i>Chloris chloris</i>	bird	Greenfinch	Red listing based on 2001 IUCN guidelines (from 2017): Endangered	Mardyke Valley, Stifford-Aveley	TQ5980	19	2014

Essex Birdwatching Society	<i>Chloris chloris</i>	bird	Greenfinch	Red listing based on 2001 IUCN guidelines (from 2017): Endangered	North Ockendon	TQ5884	1	2018
Essex Birdwatching Society	<i>Chloris chloris</i>	bird	Greenfinch	Red listing based on 2001 IUCN guidelines (from 2017): Endangered	Rainham Marshes RSPB	TQ5481	1	2019
Essex Birdwatching Society	<i>Chloris chloris</i>	bird	Greenfinch	Red listing based on 2001 IUCN guidelines (from 2017): Endangered	South Ockendon	TQ5881	1	2020
Essex Birdwatching Society	<i>Chloris chloris</i>	bird	Greenfinch	Red listing based on 2001 IUCN guidelines (from 2017): Endangered	South Ockendon Hall	TQ5881	1	2019
Essex Birdwatching Society	<i>Chloris chloris</i>	bird	Greenfinch	Red listing based on 2001 IUCN guidelines (from 2017): Endangered	South Ockendon, Davy Down	TQ5880	1	2018
Essex Birdwatching Society	<i>Chloris chloris</i>	bird	Greenfinch	Red listing based on 2001 IUCN guidelines (from 2017): Endangered	Sunnings Lane Stubbers OPC Corbets Tey	TQ5784	1	2020
Essex Birdwatching Society	<i>Chloris chloris</i>	bird	Greenfinch	Red listing based on 2001 IUCN guidelines (from 2017): Endangered	Thames Chase	TQ5885	6	2014
Essex Birdwatching Society	<i>Chloris chloris</i>	bird	Greenfinch	Red listing based on 2001 IUCN guidelines (from 2017): Endangered	Little Belhus CP	TQ5882	1	2016
Essex Birdwatching Society	<i>Chloris chloris</i>	bird	Greenfinch	Red listing based on 2001 IUCN guidelines (from 2017): Endangered	Cranham Nature Reserve	TQ5785	2	2013
Essex Birdwatching Society	<i>Chloris chloris</i>	bird	Greenfinch	Red listing based on 2001 IUCN guidelines (from 2017): Endangered	Cranham Marsh EWT	TQ5685	1	2014
Essex Birdwatching Society	<i>Chloris chloris</i>	bird	Greenfinch	Red listing based on 2001 IUCN guidelines (from 2017): Endangered	Belhus Park	TQ5781	1	2013
Essex Birdwatching Society	<i>Chloris chloris</i>	bird	Greenfinch	Red listing based on 2001 IUCN guidelines (from 2017): Endangered	Belhus Wood CP	TQ5782	19	2017
Essex Birdwatching Society	<i>Chloris chloris</i>	bird	Greenfinch	Red listing based on 2001 IUCN guidelines (from 2017): Endangered	Belhus Woods Aveley CP	TQ5782	6	2020
Essex Birdwatching Society	<i>Chloris chloris</i>	bird	Greenfinch	Red listing based on 2001 IUCN guidelines (from 2017): Endangered	Belhus Woods CP	TQ5682	61	2016

Essex Birdwatching Society	<i>Chloris chloris</i>	bird	Greenfinch	Red listing based on 2001 IUCN guidelines (from 2017): Endangered	Belhus Woods CP	TQ5782	61	2020
Essex Birdwatching Society	<i>Chloris chloris</i>	bird	Greenfinch	Red listing based on 2001 IUCN guidelines (from 2017): Endangered	Bonnetts Wood	TQ5584	6	2019
Essex Birdwatching Society	<i>Chloris chloris</i>	bird	Greenfinch	Red listing based on 2001 IUCN guidelines (from 2017): Endangered	Bonnetts Wood Upminster	TQ5484	18	2020
Essex Birdwatching Society	<i>Chloris chloris</i>	bird	Greenfinch	Red listing based on 2001 IUCN guidelines (from 2017): Endangered	Cely Woods	TQ5583	1	2014
Essex Birdwatching Society	<i>Chloris chloris</i>	bird	Greenfinch	Red listing based on 2001 IUCN guidelines (from 2017): Endangered	Cely Woods	TQ5682	4	2019
Essex Birdwatching Society	<i>Chloris chloris</i>	bird	Greenfinch	Red listing based on 2001 IUCN guidelines (from 2017): Endangered	Cely Woods Aveley	TQ5583	4	2020
Essex Birdwatching Society	<i>Chloris chloris</i>	bird	Greenfinch	Red listing based on 2001 IUCN guidelines (from 2017): Endangered	Corbets Tey, Stubbers OPC	TQ5784	1	2013
Essex Birdwatching Society	<i>Chloris chloris</i>	bird	Greenfinch	Red listing based on 2001 IUCN guidelines (from 2017): Endangered	Cranham Marsh	TQ5785	1	2014
Essex Birdwatching Society	<i>Chroicocephalus ridibundus</i>	bird	Black-headed Gull	Red listing based on 2001 IUCN guidelines (from 2017): Vulnerable	Mardyke Valley, Stifford - Aveley	TQ5980	11	2013
Essex Birdwatching Society	<i>Chroicocephalus ridibundus</i>	bird	Black-headed Gull	Red listing based on 2001 IUCN guidelines (from 2017): Vulnerable	Mardyke Valley, Davy Down-Aveley	TQ5980	2	2014
Essex Birdwatching Society	<i>Chroicocephalus ridibundus</i>	bird	Black-headed Gull	Red listing based on 2001 IUCN guidelines (from 2017): Vulnerable	Mardyke Valley	TQ5980	2	2016
Essex Birdwatching Society	<i>Chroicocephalus ridibundus</i>	bird	Black-headed Gull	Red listing based on 2001 IUCN guidelines (from 2017): Vulnerable	Mardyke Valley	TQ5880	88	2019
Essex Birdwatching Society	<i>Chroicocephalus ridibundus</i>	bird	Black-headed Gull	Red listing based on 2001 IUCN guidelines (from 2017): Vulnerable	M25 North Ockendon	TQ5884	3	2019
Essex Birdwatching Society	<i>Chroicocephalus ridibundus</i>	bird	Black-headed Gull	Red listing based on 2001 IUCN guidelines (from 2017): Vulnerable	M25 J30 A13 W Thurrock Aveley	TQ5780	2	2018

Essex Birdwatching Society	<i>Chroicocephalus ridibundus</i>	bird	Black-headed Gull	Red listing based on 2001 IUCN guidelines (from 2017): Vulnerable	Mardyke Valley, Stifford-Aveley	TQ5980	7	2014
Essex Birdwatching Society	<i>Chroicocephalus ridibundus</i>	bird	Black-headed Gull	Red listing based on 2001 IUCN guidelines (from 2017): Vulnerable	Mobile-TQ5781	TQ5781	1	2016
Essex Birdwatching Society	<i>Chroicocephalus ridibundus</i>	bird	Black-headed Gull	Red listing based on 2001 IUCN guidelines (from 2017): Vulnerable	Rainham Marshes RSPB	TQ5480	1	2016
Essex Birdwatching Society	<i>Chroicocephalus ridibundus</i>	bird	Black-headed Gull	Red listing based on 2001 IUCN guidelines (from 2017): Vulnerable	Rainham Marshes RSPB	TQ5481	2	2019
Essex Birdwatching Society	<i>Chroicocephalus ridibundus</i>	bird	Black-headed Gull	Red listing based on 2001 IUCN guidelines (from 2017): Vulnerable	Rainham, Berwick Glades	TQ5484	1	2017
Essex Birdwatching Society	<i>Chroicocephalus ridibundus</i>	bird	Black-headed Gull	Red listing based on 2001 IUCN guidelines (from 2017): Vulnerable	Rainham, Berwick Wood	TQ5484	1	2017
Essex Birdwatching Society	<i>Chroicocephalus ridibundus</i>	bird	Black-headed Gull	Red listing based on 2001 IUCN guidelines (from 2017): Vulnerable	South Ockendon	TQ5881	1	2020
Essex Birdwatching Society	<i>Chroicocephalus ridibundus</i>	bird	Black-headed Gull	Red listing based on 2001 IUCN guidelines (from 2017): Vulnerable	South Ockendon Hall	TQ5881	1	2019
Essex Birdwatching Society	<i>Chroicocephalus ridibundus</i>	bird	Black-headed Gull	Red listing based on 2001 IUCN guidelines (from 2017): Vulnerable	Thurrock Services	TQ5780	3	2014
Essex Birdwatching Society	<i>Chroicocephalus ridibundus</i>	bird	Black-headed Gull	Red listing based on 2001 IUCN guidelines (from 2017): Vulnerable	M25 Belhus Woods N	TQ5782	2	2019
Essex Birdwatching Society	<i>Chroicocephalus ridibundus</i>	bird	Black-headed Gull	Red listing based on 2001 IUCN guidelines (from 2017): Vulnerable	M25 Belhus Woods	TQ5783	4	2018
Essex Birdwatching Society	<i>Chroicocephalus ridibundus</i>	bird	Black-headed Gull	Red listing based on 2001 IUCN guidelines (from 2017): Vulnerable	Little Belhus CP	TQ5882	1	2016
Essex Birdwatching Society	<i>Chroicocephalus ridibundus</i>	bird	Black-headed Gull	Red listing based on 2001 IUCN guidelines (from 2017): Vulnerable	A13 A1306 Wennington	TQ5480	2	2020
Essex Birdwatching Society	<i>Chroicocephalus ridibundus</i>	bird	Black-headed Gull	Red listing based on 2001 IUCN guidelines (from 2017): Vulnerable	A13 Pitsea	TQ5780	1	2018

Essex Birdwatching Society	<i>Chroicocephalus ridibundus</i>	bird	Black-headed Gull	Red listing based on 2001 IUCN guidelines (from 2017): Vulnerable	Aveley Football Club	TQ5781	1	2020
Essex Birdwatching Society	<i>Chroicocephalus ridibundus</i>	bird	Black-headed Gull	Red listing based on 2001 IUCN guidelines (from 2017): Vulnerable	Belhus Country Park (TQ58 R)	TQ5782	1	2014
Essex Birdwatching Society	<i>Chroicocephalus ridibundus</i>	bird	Black-headed Gull	Red listing based on 2001 IUCN guidelines (from 2017): Vulnerable	Belhus Park	TQ5781	1	2013
Essex Birdwatching Society	<i>Chroicocephalus ridibundus</i>	bird	Black-headed Gull	Red listing based on 2001 IUCN guidelines (from 2017): Vulnerable	Belhus Wood CP	TQ5782	22	2017
Essex Birdwatching Society	<i>Chroicocephalus ridibundus</i>	bird	Black-headed Gull	Red listing based on 2001 IUCN guidelines (from 2017): Vulnerable	Belhus Woods Aveley CP	TQ5782	7	2020
Essex Birdwatching Society	<i>Chroicocephalus ridibundus</i>	bird	Black-headed Gull	Red listing based on 2001 IUCN guidelines (from 2017): Vulnerable	Belhus Woods Country Park	TQ5682	1	2013
Essex Birdwatching Society	<i>Chroicocephalus ridibundus</i>	bird	Black-headed Gull	Red listing based on 2001 IUCN guidelines (from 2017): Vulnerable	Belhus Woods CP	TQ5682	55	2016
Essex Birdwatching Society	<i>Chroicocephalus ridibundus</i>	bird	Black-headed Gull	Red listing based on 2001 IUCN guidelines (from 2017): Vulnerable	Belhus Woods CP	TQ5782	37	2019
Essex Birdwatching Society	<i>Chroicocephalus ridibundus</i>	bird	Black-headed Gull	Red listing based on 2001 IUCN guidelines (from 2017): Vulnerable	Cely Woods	TQ5682	4	2019
Essex Birdwatching Society	<i>Chroicocephalus ridibundus</i>	bird	Black-headed Gull	Red listing based on 2001 IUCN guidelines (from 2017): Vulnerable	Corbets Tey, Stubbers OPC	TQ5784	2	2017
Essex Birdwatching Society	<i>Chroicocephalus ridibundus</i>	bird	Black-headed Gull	Red listing based on 2001 IUCN guidelines (from 2017): Vulnerable	Cranham Marsh	TQ5785	3	2016
Essex Birdwatching Society	<i>Chroicocephalus ridibundus</i>	bird	Black-headed Gull	Red listing based on 2001 IUCN guidelines (from 2017): Vulnerable	Cranham Nature Reserve	TQ5785	4	2013
Essex Birdwatching Society	<i>Chroicocephalus ridibundus</i>	bird	Black-headed Gull	Red listing based on 2001 IUCN guidelines (from 2017): Vulnerable	Hangmans Wood	TQ5780	1	2019
Essex Birdwatching Society	<i>Circus aeruginosus</i>	bird	Marsh Harrier	Red listing based on 2001 IUCN guidelines (from 2017): Near Threatened	Wennington	TQ5481	1	2016

Essex Birdwatching Society	<i>Circus aeruginosus</i>	bird	Marsh Harrier	Red listing based on 2001 IUCN guidelines (from 2017): Near Threatened	Rainham Marshes RSPB	TQ5481	3	2019
Essex Birdwatching Society	<i>Circus aeruginosus</i>	bird	Marsh Harrier	Red listing based on 2001 IUCN guidelines (from 2017): Near Threatened	Rainham Marshes RSPB	TQ5480	2	2016
Essex Birdwatching Society	<i>Circus aeruginosus</i>	bird	Marsh Harrier	Red listing based on 2001 IUCN guidelines (from 2017): Near Threatened	Mobile-TQ5480	TQ5480	1	2013
Essex Birdwatching Society	<i>Circus aeruginosus</i>	bird	Marsh Harrier	Red listing based on 2001 IUCN guidelines (from 2017): Near Threatened	Corbets Tey, Stubbers OPC	TQ5784	1	2018
Essex Birdwatching Society	<i>Coccothraustes coccothraustes</i>	bird	Hawfinch	Red listing based on 2001 IUCN guidelines (from 2017): Endangered	Belhus Wood CP	TQ5782	2	2017
Essex Birdwatching Society	<i>Coccothraustes coccothraustes</i>	bird	Hawfinch	Red listing based on 2001 IUCN guidelines (from 2017): Endangered	Mardyke Valley	TQ5880	3	2018
Essex Birdwatching Society	<i>Corvus frugilegus</i>	bird	Rook	Red listing based on 2001 IUCN guidelines (from 2017): Near Threatened	Rainham, Berwick Wood	TQ5484	1	2017
Essex Birdwatching Society	<i>Corvus frugilegus</i>	bird	Rook	Red listing based on 2001 IUCN guidelines (from 2017): Near Threatened	M25 Belhus Woods N	TQ5782	1	2019
Essex Birdwatching Society	<i>Corvus frugilegus</i>	bird	Rook	Red listing based on 2001 IUCN guidelines (from 2017): Near Threatened	M25 Belhus Woods	TQ5783	3	2018
Essex Birdwatching Society	<i>Corvus frugilegus</i>	bird	Rook	Red listing based on 2001 IUCN guidelines (from 2017): Near Threatened	Belhus Woods CP	TQ5682	2	2014
Essex Birdwatching Society	<i>Corvus frugilegus</i>	bird	Rook	Red listing based on 2001 IUCN guidelines (from 2017): Near Threatened	Belhus Woods Country Park	TQ5682	1	2013
Essex Birdwatching Society	<i>Corvus frugilegus</i>	bird	Rook	Red listing based on 2001 IUCN guidelines (from 2017): Near Threatened	Belhus Park	TQ5781	1	2013
Essex Birdwatching Society	<i>Cuculus canorus</i>	bird	Cuckoo	Red listing based on 2001 IUCN guidelines (from 2017): Vulnerable	Mardyke Valley	TQ5880	12	2018
Essex Birdwatching Society	<i>Cuculus canorus</i>	bird	Cuckoo	Red listing based on 2001 IUCN guidelines (from 2017): Vulnerable	Mardyke Valley	TQ5980	2	2016

Essex Birdwatching Society	<i>Cuculus canorus</i>	bird	Cuckoo	Red listing based on 2001 IUCN guidelines (from 2017): Vulnerable	Mardyke Valley, Stifford - Aveley	TQ5980	2	2013
Essex Birdwatching Society	<i>Cuculus canorus</i>	bird	Cuckoo	Red listing based on 2001 IUCN guidelines (from 2017): Vulnerable	Mardyke Valley, Stifford-Aveley	TQ5980	1	2014
Essex Birdwatching Society	<i>Cuculus canorus</i>	bird	Cuckoo	Red listing based on 2001 IUCN guidelines (from 2017): Vulnerable	Sunnings Lane Stubbers OPC Corbets Tey	TQ5784	5	2020
Essex Birdwatching Society	<i>Cuculus canorus</i>	bird	Cuckoo	Red listing based on 2001 IUCN guidelines (from 2017): Vulnerable	Thames Chase, Cely Woods	TQ5583	1	2016
Essex Birdwatching Society	<i>Cuculus canorus</i>	bird	Cuckoo	Red listing based on 2001 IUCN guidelines (from 2017): Vulnerable	Little Belhus CP	TQ5882	1	2016
Essex Birdwatching Society	<i>Cuculus canorus</i>	bird	Cuckoo	Red listing based on 2001 IUCN guidelines (from 2017): Vulnerable	Cely Woods, Thames Chase	TQ5682	1	2017
Essex Birdwatching Society	<i>Cuculus canorus</i>	bird	Cuckoo	Red listing based on 2001 IUCN guidelines (from 2017): Vulnerable	Belhus Wood CP	TQ5782	4	2017
Essex Birdwatching Society	<i>Cuculus canorus</i>	bird	Cuckoo	Red listing based on 2001 IUCN guidelines (from 2017): Vulnerable	Belhus Woods CP	TQ5682	11	2016
Essex Birdwatching Society	<i>Cuculus canorus</i>	bird	Cuckoo	Red listing based on 2001 IUCN guidelines (from 2017): Vulnerable	Belhus Woods CP	TQ5782	17	2020
Essex Birdwatching Society	<i>Cuculus canorus</i>	bird	Cuckoo	Red listing based on 2001 IUCN guidelines (from 2017): Vulnerable	Bonnetts Wood	TQ5584	1	2019
Essex Birdwatching Society	<i>Cuculus canorus</i>	bird	Cuckoo	Red listing based on 2001 IUCN guidelines (from 2017): Vulnerable	Bonnetts Wood Upminster	TQ5484	3	2020
Essex Birdwatching Society	<i>Cuculus canorus</i>	bird	Cuckoo	Red listing based on 2001 IUCN guidelines (from 2017): Vulnerable	Cely Woods Aveley	TQ5583	3	2020
Essex Birdwatching Society	<i>Delichon urbicum</i>	bird	House Martin	Red listing based on 2001 IUCN guidelines (from 2017): Vulnerable	Mardyke Valley	TQ5880	8	2018
Essex Birdwatching Society	<i>Delichon urbicum</i>	bird	House Martin	Red listing based on 2001 IUCN guidelines (from 2017): Vulnerable	Mardyke Valley	TQ5980	3	2016

Essex Birdwatching Society	<i>Delichon urbicum</i>	bird	House Martin	Red listing based on 2001 IUCN guidelines (from 2017): Vulnerable	Mardyke Valley, Stifford - Aveley	TQ5980	2	2013
Essex Birdwatching Society	<i>Delichon urbicum</i>	bird	House Martin	Red listing based on 2001 IUCN guidelines (from 2017): Vulnerable	Mardyke Valley, Stifford-Aveley	TQ5980	2	2014
Essex Birdwatching Society	<i>Delichon urbicum</i>	bird	House Martin	Red listing based on 2001 IUCN guidelines (from 2017): Vulnerable	S Ockendon	TQ5781	1	2019
Essex Birdwatching Society	<i>Delichon urbicum</i>	bird	House Martin	Red listing based on 2001 IUCN guidelines (from 2017): Vulnerable	Little Belhus Country Park	TQ5882	1	2015
Essex Birdwatching Society	<i>Delichon urbicum</i>	bird	House Martin	Red listing based on 2001 IUCN guidelines (from 2017): Vulnerable	Derwent Parade S Ockendon	TQ5881	1	2013
Essex Birdwatching Society	<i>Delichon urbicum</i>	bird	House Martin	Red listing based on 2001 IUCN guidelines (from 2017): Vulnerable	Cranham Nature Reserve	TQ5785	1	2013
Essex Birdwatching Society	<i>Delichon urbicum</i>	bird	House Martin	Red listing based on 2001 IUCN guidelines (from 2017): Vulnerable	Corbets Tey, Stubbers OPC	TQ5784	3	2019
Essex Birdwatching Society	<i>Delichon urbicum</i>	bird	House Martin	Red listing based on 2001 IUCN guidelines (from 2017): Vulnerable	Bonnetts Wood	TQ5584	2	2019
Essex Birdwatching Society	<i>Delichon urbicum</i>	bird	House Martin	Red listing based on 2001 IUCN guidelines (from 2017): Vulnerable	Belhus Woods CP	TQ5682	1	2014
Essex Birdwatching Society	<i>Delichon urbicum</i>	bird	House Martin	Red listing based on 2001 IUCN guidelines (from 2017): Vulnerable	Belhus Wood CP	TQ5782	3	2017
Essex Birdwatching Society	<i>Dryobates minor</i>		Lesser Spotted Woodpecker	Red listing based on 2001 IUCN guidelines (from 2017): Endangered	White Post Wood	TQ5583	1	2020
Essex Birdwatching Society	<i>Dryobates minor</i>		Lesser Spotted Woodpecker	Red listing based on 2001 IUCN guidelines (from 2017): Endangered	Warwick Wood	TQ5583	4	2020
Essex Birdwatching Society	<i>Dryobates minor</i>		Lesser Spotted Woodpecker	Red listing based on 2001 IUCN guidelines (from 2017): Endangered	Mardyke Valley	TQ5880	2	2019
Essex Birdwatching Society	<i>Dryobates minor</i>		Lesser Spotted Woodpecker	Red listing based on 2001 IUCN guidelines (from 2017): Endangered	Cely Woods Aveley	TQ5583	2	2020

Essex Birdwatching Society	<i>Dryobates minor</i>		Lesser Spotted Woodpecker	Red listing based on 2001 IUCN guidelines (from 2017): Endangered	Cely Woods	TQ5682	3	2019
Essex Birdwatching Society	<i>Dryobates minor</i>		Lesser Spotted Woodpecker	Red listing based on 2001 IUCN guidelines (from 2017): Endangered	Belhus Woods CP	TQ5782	1	2019
Essex Birdwatching Society	<i>Dryobates minor</i>		Lesser Spotted Woodpecker	Red listing based on 2001 IUCN guidelines (from 2017): Endangered	Belhus Woods Aveley CP	TQ5782	1	2020
Essex Birdwatching Society	<i>Emberiza calandra</i>	bird	Corn Bunting	Red listing based on 2001 IUCN guidelines (from 2017): Near Threatened	Aveley, Ship Lane	TQ5680	2	2014
Essex Birdwatching Society	<i>Emberiza calandra</i>	bird	Corn Bunting	Red listing based on 2001 IUCN guidelines (from 2017): Near Threatened	Belhus Woods CP	TQ5682	2	2014
Essex Birdwatching Society	<i>Emberiza calandra</i>	bird	Corn Bunting	Red listing based on 2001 IUCN guidelines (from 2017): Near Threatened	Mardyke Valley	TQ5880	2	2016
Essex Field Club	<i>Eptesicus serotinus</i>	terrestrial mammal	Serotine	Red listing based on 2001 IUCN guidelines (from 2018): Vulnerable	TQ543835	TQ543835	1	1985
Essex Field Club	<i>Eptesicus serotinus</i>	terrestrial mammal	Serotine	Red listing based on 2001 IUCN guidelines (from 2018): Vulnerable	TQ569803	TQ569803	6	1995
Essex Field Club	<i>Erinaceus europaeus</i>	terrestrial mammal	Western Hedgehog	Red listing based on 2001 IUCN guidelines (from 2018): Vulnerable	TQ561840	TQ561840	1	1994
Essex Field Club	<i>Erinaceus europaeus</i>	terrestrial mammal	Western Hedgehog	Red listing based on 2001 IUCN guidelines (from 2018): Vulnerable	TQ545809	TQ545809	2	1995
Essex Field Club	<i>Erinaceus europaeus</i>	terrestrial mammal	Western Hedgehog	Red listing based on 2001 IUCN guidelines (from 2018): Vulnerable	Belhus Park Camping Field	TQ573820	1	1976
Essex Birdwatching Society	<i>Falco columbarius</i>	bird	Merlin	Red listing based on 2001 IUCN guidelines (from 2017): Endangered	Mardyke Valley	TQ5880	1	2015
Essex Birdwatching Society	<i>Falco tinnunculus</i>	bird	Kestrel	Red listing based on 2001 IUCN guidelines (from 2017): Vulnerable	Mobile-TQ5480	TQ5480	1	2013
Essex Birdwatching Society	<i>Falco tinnunculus</i>	bird	Kestrel	Red listing based on 2001 IUCN guidelines (from 2017): Vulnerable	Mardyke Valley, Stifford-Aveley	TQ5980	13	2014
Essex Birdwatching Society	<i>Falco tinnunculus</i>	bird	Kestrel	Red listing based on 2001 IUCN guidelines (from 2017): Vulnerable	Mardyke Valley, Stifford - Aveley	TQ5980	8	2013
Essex Birdwatching Society	<i>Falco tinnunculus</i>	bird	Kestrel	Red listing based on 2001 IUCN guidelines (from 2017): Vulnerable	Mardyke Valley	TQ5980	16	2016

Essex Birdwatching Society	<i>Falco tinnunculus</i>	bird	Kestrel	Red listing based on 2001 IUCN guidelines (from 2017): Vulnerable	Mardyke Valley	TQ5880	96	2019
Essex Birdwatching Society	<i>Falco tinnunculus</i>	bird	Kestrel	Red listing based on 2001 IUCN guidelines (from 2017): Vulnerable	M25 North Ockendon	TQ5884	3	2019
Essex Birdwatching Society	<i>Falco tinnunculus</i>	bird	Kestrel	Red listing based on 2001 IUCN guidelines (from 2017): Vulnerable	M25 J30 A13 W Thurrock Aveley	TQ5780	1	2018
Essex Birdwatching Society	<i>Falco tinnunculus</i>	bird	Kestrel	Red listing based on 2001 IUCN guidelines (from 2017): Vulnerable	Mobile-TQ5780	TQ5780	2	2014
Essex Birdwatching Society	<i>Falco tinnunculus</i>	bird	Kestrel	Red listing based on 2001 IUCN guidelines (from 2017): Vulnerable	North Ockendon, Manor Farm	TQ5784	3	2018
Essex Birdwatching Society	<i>Falco tinnunculus</i>	bird	Kestrel	Red listing based on 2001 IUCN guidelines (from 2017): Vulnerable	Rainham Marshes RSPB	TQ5481	1	2019
Essex Birdwatching Society	<i>Falco tinnunculus</i>	bird	Kestrel	Red listing based on 2001 IUCN guidelines (from 2017): Vulnerable	South Ockendon Hall	TQ5881	1	2019
Essex Birdwatching Society	<i>Falco tinnunculus</i>	bird	Kestrel	Red listing based on 2001 IUCN guidelines (from 2017): Vulnerable	Thames Chase	TQ5885	14	2014
Essex Birdwatching Society	<i>Falco tinnunculus</i>	bird	Kestrel	Red listing based on 2001 IUCN guidelines (from 2017): Vulnerable	Thames Chase, Cely Woods	TQ5583	5	2015
Essex Birdwatching Society	<i>Falco tinnunculus</i>	bird	Kestrel	Red listing based on 2001 IUCN guidelines (from 2017): Vulnerable	Thurrock Services	TQ5780	1	2014
Essex Birdwatching Society	<i>Falco tinnunculus</i>	bird	Kestrel	Red listing based on 2001 IUCN guidelines (from 2017): Vulnerable	TQ5782 Belhus Woods CP, E	TQ5782	1	2015
Essex Birdwatching Society	<i>Falco tinnunculus</i>	bird	Kestrel	Red listing based on 2001 IUCN guidelines (from 2017): Vulnerable	Upminster, Bonnetts Wood	TQ5584	1	2018
Essex Birdwatching Society	<i>Falco tinnunculus</i>	bird	Kestrel	Red listing based on 2001 IUCN guidelines (from 2017): Vulnerable	Upminster, Damyns Hall Aerodrome	TQ5583	1	2013
Essex Birdwatching Society	<i>Falco tinnunculus</i>	bird	Kestrel	Red listing based on 2001 IUCN guidelines (from 2017): Vulnerable	M25 embankment, Havering Plain	TQ5780	1	2015

Essex Birdwatching Society	<i>Falco tinnunculus</i>	bird	Kestrel	Red listing based on 2001 IUCN guidelines (from 2017): Vulnerable	M25 embankment, Cranham	TQ5780	1	2015
Essex Birdwatching Society	<i>Falco tinnunculus</i>	bird	Kestrel	Red listing based on 2001 IUCN guidelines (from 2017): Vulnerable	Cranham Nature Reserve	TQ5785	1	2013
Essex Birdwatching Society	<i>Falco tinnunculus</i>	bird	Kestrel	Red listing based on 2001 IUCN guidelines (from 2017): Vulnerable	A13 A1306 Wennington	TQ5480	1	2020
Essex Birdwatching Society	<i>Falco tinnunculus</i>	bird	Kestrel	Red listing based on 2001 IUCN guidelines (from 2017): Vulnerable	Belhus Wood CP	TQ5782	13	2017
Essex Birdwatching Society	<i>Falco tinnunculus</i>	bird	Kestrel	Red listing based on 2001 IUCN guidelines (from 2017): Vulnerable	Belhus Woods Aveley CP	TQ5782	3	2020
Essex Birdwatching Society	<i>Falco tinnunculus</i>	bird	Kestrel	Red listing based on 2001 IUCN guidelines (from 2017): Vulnerable	Belhus Woods CP	TQ5682	22	2016
Essex Birdwatching Society	<i>Falco tinnunculus</i>	bird	Kestrel	Red listing based on 2001 IUCN guidelines (from 2017): Vulnerable	Belhus Woods CP	TQ5782	21	2020
Essex Birdwatching Society	<i>Falco tinnunculus</i>	bird	Kestrel	Red listing based on 2001 IUCN guidelines (from 2017): Vulnerable	Bonnetts Wood	TQ5584	3	2019
Essex Birdwatching Society	<i>Falco tinnunculus</i>	bird	Kestrel	Red listing based on 2001 IUCN guidelines (from 2017): Vulnerable	Bonnetts Wood Upminster	TQ5484	9	2020
Essex Birdwatching Society	<i>Falco tinnunculus</i>	bird	Kestrel	Red listing based on 2001 IUCN guidelines (from 2017): Vulnerable	Cely Woods	TQ5682	3	2019
Essex Birdwatching Society	<i>Falco tinnunculus</i>	bird	Kestrel	Red listing based on 2001 IUCN guidelines (from 2017): Vulnerable	Cely Woods Aveley	TQ5583	6	2020
Essex Birdwatching Society	<i>Falco tinnunculus</i>	bird	Kestrel	Red listing based on 2001 IUCN guidelines (from 2017): Vulnerable	M25 Belhus Woods N	TQ5782	1	2019
Essex Birdwatching Society	<i>Falco tinnunculus</i>	bird	Kestrel	Red listing based on 2001 IUCN guidelines (from 2017): Vulnerable	M25 Belhus Woods	TQ5783	2	2018
Essex Birdwatching Society	<i>Falco tinnunculus</i>	bird	Kestrel	Red listing based on 2001 IUCN guidelines (from 2017): Vulnerable	Little Belhus CP	TQ5882	3	2019

Essex Birdwatching Society	<i>Falco tinnunculus</i>	bird	Kestrel	Red listing based on 2001 IUCN guidelines (from 2017): Vulnerable	Little Belhus Country Park	TQ5882	3	2018
Essex Birdwatching Society	<i>Falco tinnunculus</i>	bird	Kestrel	Red listing based on 2001 IUCN guidelines (from 2017): Vulnerable	Cranham Marsh	TQ5785	1	2014
Essex Birdwatching Society	<i>Falco tinnunculus</i>	bird	Kestrel	Red listing based on 2001 IUCN guidelines (from 2017): Vulnerable	Corbets Tey, Stubbers OPC	TQ5784	1	2018
Essex Birdwatching Society	<i>Falco tinnunculus</i>	bird	Kestrel	Red listing based on 2001 IUCN guidelines (from 2017): Vulnerable	Cely Woods, Thames Chase	TQ5583	2	2018
Essex Birdwatching Society	<i>Ficedula hypoleuca</i>	bird	Pied Flycatcher	Red listing based on 2001 IUCN guidelines (from 2017): Vulnerable	Mardyke Valley	TQ5980	1	2016
Essex Birdwatching Society	<i>Ficedula hypoleuca</i>	bird	Pied Flycatcher	Red listing based on 2001 IUCN guidelines (from 2017): Vulnerable	Mardyke Valley	TQ5880	3	2018
Essex Birdwatching Society	<i>Ficedula hypoleuca</i>	bird	Pied Flycatcher	Red listing based on 2001 IUCN guidelines (from 2017): Vulnerable	Bonnets Wood	TQ5584	2	2019
Essex Birdwatching Society	<i>Ficedula hypoleuca</i>	bird	Pied Flycatcher	Red listing based on 2001 IUCN guidelines (from 2017): Vulnerable	Belhus Woods CP	TQ5782	3	2019
Essex Birdwatching Society	<i>Ficedula hypoleuca</i>	bird	Pied Flycatcher	Red listing based on 2001 IUCN guidelines (from 2017): Vulnerable	Belhus Woods CP	TQ5682	3	2014
Essex Field Club	<i>Fulica atra</i>	bird	Coot	Red listing based on 2001 IUCN guidelines (from 2017): Near Threatened, Red listing based on 2001 IUCN guidelines (from 2017): Near Threatened	Aveley Lakes	TQ556822	1	2020
Essex Birdwatching Society	<i>Fulica atra</i>	bird	Coot	Red listing based on 2001 IUCN guidelines (from 2017): Near Threatened, Red listing based on 2001 IUCN guidelines (from 2017): Near Threatened	Mardyke Valley	TQ5880	113	2019
Essex Birdwatching Society	<i>Fulica atra</i>	bird	Coot	Red listing based on 2001 IUCN guidelines (from 2017): Near Threatened, Red listing based on 2001 IUCN guidelines (from 2017): Near Threatened	Mardyke Valley	TQ5980	18	2016

Essex Birdwatching Society	<i>Fulica atra</i>	bird	Coot	Red listing based on 2001 IUCN guidelines (from 2017): Near Threatened, Red listing based on 2001 IUCN guidelines (from 2017): Near Threatened	Mardyke Valley, Davy Down-Aveley	TQ5980	2	2014
Essex Birdwatching Society	<i>Fulica atra</i>	bird	Coot	Red listing based on 2001 IUCN guidelines (from 2017): Near Threatened, Red listing based on 2001 IUCN guidelines (from 2017): Near Threatened	Mardyke Valley, Stifford - Aveley	TQ5980	9	2013
Essex Birdwatching Society	<i>Fulica atra</i>	bird	Coot	Red listing based on 2001 IUCN guidelines (from 2017): Near Threatened, Red listing based on 2001 IUCN guidelines (from 2017): Near Threatened	Mardyke Valley, Stifford-Aveley	TQ5980	29	2014
Essex Birdwatching Society	<i>Fulica atra</i>	bird	Coot	Red listing based on 2001 IUCN guidelines (from 2017): Near Threatened, Red listing based on 2001 IUCN guidelines (from 2017): Near Threatened	Rainham Marshes RSPB	TQ5481	2	2019
Essex Birdwatching Society	<i>Fulica atra</i>	bird	Coot	Red listing based on 2001 IUCN guidelines (from 2017): Near Threatened, Red listing based on 2001 IUCN guidelines (from 2017): Near Threatened	Rainham, Berwick Glades	TQ5484	1	2017
Essex Birdwatching Society	<i>Fulica atra</i>	bird	Coot	Red listing based on 2001 IUCN guidelines (from 2017): Near Threatened, Red listing based on 2001 IUCN guidelines (from 2017): Near Threatened	South Ockendon	TQ5881	1	2020
Essex Birdwatching Society	<i>Fulica atra</i>	bird	Coot	Red listing based on 2001 IUCN guidelines (from 2017): Near Threatened, Red listing based on 2001 IUCN guidelines (from 2017): Near Threatened	Thurrock Services	TQ5780	6	2014
Essex Birdwatching Society	<i>Fulica atra</i>	bird	Coot	Red listing based on 2001 IUCN guidelines (from 2017): Near Threatened, Red listing based on 2001 IUCN guidelines (from 2017): Near Threatened	Little Belhus CP	TQ5882	4	2016

Essex Birdwatching Society	<i>Fulica atra</i>	bird	Coot	Red listing based on 2001 IUCN guidelines (from 2017): Near Threatened, Red listing based on 2001 IUCN guidelines (from 2017): Near Threatened	Little Belhus Country Park	TQ5882	2	2020
Essex Birdwatching Society	<i>Fulica atra</i>	bird	Coot	Red listing based on 2001 IUCN guidelines (from 2017): Near Threatened, Red listing based on 2001 IUCN guidelines (from 2017): Near Threatened	Belhus Country Park (TQ58 R)	TQ5782	1	2014
Essex Birdwatching Society	<i>Fulica atra</i>	bird	Coot	Red listing based on 2001 IUCN guidelines (from 2017): Near Threatened, Red listing based on 2001 IUCN guidelines (from 2017): Near Threatened	Belhus Park	TQ5781	1	2013
Essex Birdwatching Society	<i>Fulica atra</i>	bird	Coot	Red listing based on 2001 IUCN guidelines (from 2017): Near Threatened, Red listing based on 2001 IUCN guidelines (from 2017): Near Threatened	Belhus Wood CP	TQ5782	43	2017
Essex Birdwatching Society	<i>Fulica atra</i>	bird	Coot	Red listing based on 2001 IUCN guidelines (from 2017): Near Threatened, Red listing based on 2001 IUCN guidelines (from 2017): Near Threatened	Belhus Woods Aveley CP	TQ5782	11	2020
Essex Birdwatching Society	<i>Fulica atra</i>	bird	Coot	Red listing based on 2001 IUCN guidelines (from 2017): Near Threatened, Red listing based on 2001 IUCN guidelines (from 2017): Near Threatened	Belhus Woods Country Park	TQ5682	1	2013
Essex Birdwatching Society	<i>Fulica atra</i>	bird	Coot	Red listing based on 2001 IUCN guidelines (from 2017): Near Threatened, Red listing based on 2001 IUCN guidelines (from 2017): Near Threatened	Belhus Woods CP	TQ5682	93	2016
Essex Birdwatching Society	<i>Fulica atra</i>	bird	Coot	Red listing based on 2001 IUCN guidelines (from 2017): Near Threatened, Red listing based on 2001 IUCN guidelines (from 2017): Near Threatened	Belhus Woods CP	TQ5782	79	2020

Essex Birdwatching Society	<i>Fulica atra</i>	bird	Coot	Red listing based on 2001 IUCN guidelines (from 2017): Near Threatened, Red listing based on 2001 IUCN guidelines (from 2017): Near Threatened	Cely Woods Aveley	TQ5583	1	2020
Essex Birdwatching Society	<i>Fulica atra</i>	bird	Coot	Red listing based on 2001 IUCN guidelines (from 2017): Near Threatened, Red listing based on 2001 IUCN guidelines (from 2017): Near Threatened	Corbets Tey, Stubbers OPC	TQ5784	3	2017
Essex Birdwatching Society	<i>Gallinago gallinago</i>	bird	Snipe	Red listing based on 2001 IUCN guidelines (from 2017): Near Threatened	Mardyke Valley	TQ5880	31	2019
Essex Birdwatching Society	<i>Gallinago gallinago</i>	bird	Snipe	Red listing based on 2001 IUCN guidelines (from 2017): Near Threatened	Mardyke Valley	TQ5980	4	2016
Essex Birdwatching Society	<i>Gallinago gallinago</i>	bird	Snipe	Red listing based on 2001 IUCN guidelines (from 2017): Near Threatened	Mardyke Valley, Stifford - Aveley	TQ5980	4	2013
Essex Birdwatching Society	<i>Gallinago gallinago</i>	bird	Snipe	Red listing based on 2001 IUCN guidelines (from 2017): Near Threatened	Mardyke Valley, Stifford-Aveley	TQ5980	3	2014
Essex Birdwatching Society	<i>Gallinago gallinago</i>	bird	Snipe	Red listing based on 2001 IUCN guidelines (from 2017): Near Threatened	Rainham Marshes RSPB	TQ5481	2	2019
Essex Birdwatching Society	<i>Gallinago gallinago</i>	bird	Snipe	Red listing based on 2001 IUCN guidelines (from 2017): Near Threatened	Rainham, Berwick Glades	TQ5484	1	2017
Essex Birdwatching Society	<i>Gallinago gallinago</i>	bird	Snipe	Red listing based on 2001 IUCN guidelines (from 2017): Near Threatened	Mardyke Causeway Bridge	TQ5980	1	2013
Essex Birdwatching Society	<i>Gallinago gallinago</i>	bird	Snipe	Red listing based on 2001 IUCN guidelines (from 2017): Near Threatened	Little Belhus CP	TQ5882	3	2019
Essex Birdwatching Society	<i>Gallinago gallinago</i>	bird	Snipe	Red listing based on 2001 IUCN guidelines (from 2017): Near Threatened	Aveley	TQ5680	1	2013
Essex Birdwatching Society	<i>Gallinago gallinago</i>	bird	Snipe	Red listing based on 2001 IUCN guidelines (from 2017): Near Threatened	Belhus Wood CP	TQ5782	16	2017
Essex Birdwatching Society	<i>Gallinago gallinago</i>	bird	Snipe	Red listing based on 2001 IUCN guidelines (from 2017): Near Threatened	Belhus Woods Aveley CP	TQ5782	1	2020

Essex Birdwatching Society	<i>Gallinago gallinago</i>	bird	Snipe	Red listing based on 2001 IUCN guidelines (from 2017): Near Threatened	Belhus Woods CP	TQ5682	5	2016
Essex Birdwatching Society	<i>Gallinago gallinago</i>	bird	Snipe	Red listing based on 2001 IUCN guidelines (from 2017): Near Threatened	Belhus Woods CP	TQ5782	12	2019
Essex Birdwatching Society	<i>Gallinago gallinago</i>	bird	Snipe	Red listing based on 2001 IUCN guidelines (from 2017): Near Threatened	Ingrebourne Valley, Bonnetts Wood	TQ5584	1	2017
Essex Birdwatching Society	<i>Gallinula chloropus</i>	bird	Moorhen	Red listing based on 2001 IUCN guidelines (from 2017): Vulnerable	Mardyke Valley, Stifford-Aveley	TQ5980	31	2014
Essex Birdwatching Society	<i>Gallinula chloropus</i>	bird	Moorhen	Red listing based on 2001 IUCN guidelines (from 2017): Vulnerable	Mardyke Valley, Stifford - Aveley	TQ5980	27	2013
Essex Birdwatching Society	<i>Gallinula chloropus</i>	bird	Moorhen	Red listing based on 2001 IUCN guidelines (from 2017): Vulnerable	Mardyke Valley, Davy Down-Aveley	TQ5980	2	2014
Essex Birdwatching Society	<i>Gallinula chloropus</i>	bird	Moorhen	Red listing based on 2001 IUCN guidelines (from 2017): Vulnerable	Mardyke Valley	TQ5980	29	2016
Essex Birdwatching Society	<i>Gallinula chloropus</i>	bird	Moorhen	Red listing based on 2001 IUCN guidelines (from 2017): Vulnerable	South Ockendon	TQ5881	1	2020
Essex Birdwatching Society	<i>Gallinula chloropus</i>	bird	Moorhen	Red listing based on 2001 IUCN guidelines (from 2017): Vulnerable	South Ockendon, Davy Down	TQ5880	1	2018
Essex Birdwatching Society	<i>Gallinula chloropus</i>	bird	Moorhen	Red listing based on 2001 IUCN guidelines (from 2017): Vulnerable	Mardyke Valley	TQ5880	189	2019
Essex Birdwatching Society	<i>Gallinula chloropus</i>	bird	Moorhen	Red listing based on 2001 IUCN guidelines (from 2017): Vulnerable	Thurrock Services	TQ5780	1	2014
Essex Birdwatching Society	<i>Gallinula chloropus</i>	bird	Moorhen	Red listing based on 2001 IUCN guidelines (from 2017): Vulnerable	Rainham, Berwick Glades	TQ5484	1	2017
Essex Birdwatching Society	<i>Gallinula chloropus</i>	bird	Moorhen	Red listing based on 2001 IUCN guidelines (from 2017): Vulnerable	Rainham Marshes RSPB	TQ5481	1	2019
Essex Birdwatching Society	<i>Gallinula chloropus</i>	bird	Moorhen	Red listing based on 2001 IUCN guidelines (from 2017): Vulnerable	Little Belhus CP	TQ5882	2	2016

Essex Birdwatching Society	<i>Gallinula chloropus</i>	bird	Moorhen	Red listing based on 2001 IUCN guidelines (from 2017): Vulnerable	Belhus Park	TQ5781	1	2013
Essex Birdwatching Society	<i>Gallinula chloropus</i>	bird	Moorhen	Red listing based on 2001 IUCN guidelines (from 2017): Vulnerable	Belhus Wood CP	TQ5782	42	2017
Essex Birdwatching Society	<i>Gallinula chloropus</i>	bird	Moorhen	Red listing based on 2001 IUCN guidelines (from 2017): Vulnerable	Belhus Woods Aveley CP	TQ5782	10	2020
Essex Birdwatching Society	<i>Gallinula chloropus</i>	bird	Moorhen	Red listing based on 2001 IUCN guidelines (from 2017): Vulnerable	Belhus Woods Country Park	TQ5682	1	2013
Essex Birdwatching Society	<i>Gallinula chloropus</i>	bird	Moorhen	Red listing based on 2001 IUCN guidelines (from 2017): Vulnerable	Belhus Woods CP	TQ5682	94	2016
Essex Birdwatching Society	<i>Gallinula chloropus</i>	bird	Moorhen	Red listing based on 2001 IUCN guidelines (from 2017): Vulnerable	Belhus Woods CP	TQ5782	80	2020
Essex Birdwatching Society	<i>Gallinula chloropus</i>	bird	Moorhen	Red listing based on 2001 IUCN guidelines (from 2017): Vulnerable	Rainham Marshes RSPB	TQ5480	1	2016
Essex Birdwatching Society	<i>Gallinula chloropus</i>	bird	Moorhen	Red listing based on 2001 IUCN guidelines (from 2017): Vulnerable	Cranham Marsh	TQ5785	1	2014
Essex Field Club	<i>Glebionis segetum</i>	flowering plant	Corn Marigold	Red listing based on 2001 IUCN guidelines (from 2010): Vulnerable	BWCP: Car park area, 1.80ha, centre 56538254	TQ5682	1	2012
Essex Birdwatching Society	<i>Grus grus</i>	bird	Crane	Red listing based on 2001 IUCN guidelines (from 2017): Vulnerable	Rainham Marshes RSPB	TQ5480	1	2016
Essex Field Club	<i>Hedychrum niemelai</i>	insect - hymenopteran	a cuckoo wasp	Red Listing based on pre 1994 IUCN guidelines: Rare	Arisdale Ave Pit, East (south)	TQ586824	1	2006
Essex Field Club	<i>Hedychrum niemelai</i>	insect - hymenopteran	a cuckoo wasp	Red Listing based on pre 1994 IUCN guidelines: Rare	Hunts Hill	TQ5682	1	2002
Essex Field Club	<i>Hedychrum niemelai</i>	insect - hymenopteran	a cuckoo wasp	Red Listing based on pre 1994 IUCN guidelines: Rare	Stubbers Outdoor Centre, Old Caravan Site	TQ5784	3	2002
Essex Birdwatching Society	<i>Jynx torquilla</i>	bird	Wryneck	Red listing based on 2001 IUCN guidelines (from 2017): Regionally Extinct	Belhus Woods CP	TQ5682	3	2014
Essex Birdwatching Society	<i>Jynx torquilla</i>	bird	Wryneck	Red listing based on 2001 IUCN guidelines (from 2017): Regionally Extinct	Bonnetts Wood	TQ5584	1	2019

Essex Birdwatching Society	<i>Larus argentatus</i>	bird	Herring Gull	Red listing based on 2001 IUCN guidelines (from 2017): Data Deficient, Red listing based on 2001 IUCN guidelines (from 2017): Endangered	Mardyke Valley	TQ5880	46	2019
Essex Birdwatching Society	<i>Larus argentatus</i>	bird	Herring Gull	Red listing based on 2001 IUCN guidelines (from 2017): Data Deficient, Red listing based on 2001 IUCN guidelines (from 2017): Endangered	Mardyke Valley	TQ5980	3	2016
Essex Birdwatching Society	<i>Larus argentatus</i>	bird	Herring Gull	Red listing based on 2001 IUCN guidelines (from 2017): Data Deficient, Red listing based on 2001 IUCN guidelines (from 2017): Endangered	Mardyke Valley, Stifford-Aveley	TQ5980	3	2014
Essex Birdwatching Society	<i>Larus argentatus</i>	bird	Herring Gull	Red listing based on 2001 IUCN guidelines (from 2017): Data Deficient, Red listing based on 2001 IUCN guidelines (from 2017): Endangered	Rainham Marshes RSPB	TQ5481	1	2019
Essex Birdwatching Society	<i>Larus argentatus</i>	bird	Herring Gull	Red listing based on 2001 IUCN guidelines (from 2017): Data Deficient, Red listing based on 2001 IUCN guidelines (from 2017): Endangered	Rainham, Berwick Glades	TQ5484	1	2017
Essex Birdwatching Society	<i>Larus argentatus</i>	bird	Herring Gull	Red listing based on 2001 IUCN guidelines (from 2017): Data Deficient, Red listing based on 2001 IUCN guidelines (from 2017): Endangered	Rainham, Berwick Wood	TQ5484	1	2017
Essex Birdwatching Society	<i>Larus argentatus</i>	bird	Herring Gull	Red listing based on 2001 IUCN guidelines (from 2017): Data Deficient, Red listing based on 2001 IUCN guidelines (from 2017): Endangered	South Ockendon	TQ5881	1	2020
Essex Birdwatching Society	<i>Larus argentatus</i>	bird	Herring Gull	Red listing based on 2001 IUCN guidelines (from 2017): Data Deficient, Red listing based on 2001 IUCN guidelines (from 2017): Endangered	M25 North Ockendon	TQ5884	1	2019
Essex Birdwatching Society	<i>Larus argentatus</i>	bird	Herring Gull	Red listing based on 2001 IUCN guidelines (from 2017): Data Deficient, Red listing based on 2001 IUCN guidelines (from 2017): Endangered	South Ockendon, Davy Down	TQ5880	1	2018
Essex Birdwatching Society	<i>Larus argentatus</i>	bird	Herring Gull	Red listing based on 2001 IUCN guidelines (from 2017): Data Deficient, Red listing based on 2001 IUCN guidelines (from 2017): Endangered	South Ockendon Hall	TQ5881	1	2019

Essex Birdwatching Society	<i>Larus argentatus</i>	bird	Herring Gull	Red listing based on 2001 IUCN guidelines (from 2017): Data Deficient, Red listing based on 2001 IUCN guidelines (from 2017): Endangered	M25 J30 A13 W Thurrock Aveley	TQ5780	1	2018
Essex Birdwatching Society	<i>Larus argentatus</i>	bird	Herring Gull	Red listing based on 2001 IUCN guidelines (from 2017): Data Deficient, Red listing based on 2001 IUCN guidelines (from 2017): Endangered	M25 Belhus Woods	TQ5783	1	2018
Essex Birdwatching Society	<i>Larus argentatus</i>	bird	Herring Gull	Red listing based on 2001 IUCN guidelines (from 2017): Data Deficient, Red listing based on 2001 IUCN guidelines (from 2017): Endangered	Belhus Park	TQ5781	1	2013
Essex Birdwatching Society	<i>Larus argentatus</i>	bird	Herring Gull	Red listing based on 2001 IUCN guidelines (from 2017): Data Deficient, Red listing based on 2001 IUCN guidelines (from 2017): Endangered	A13 South Ockendon	TQ5780	1	2020
Essex Birdwatching Society	<i>Larus argentatus</i>	bird	Herring Gull	Red listing based on 2001 IUCN guidelines (from 2017): Data Deficient, Red listing based on 2001 IUCN guidelines (from 2017): Endangered	A13 A1306 Wennington	TQ5480	2	2020
Essex Birdwatching Society	<i>Larus argentatus</i>	bird	Herring Gull	Red listing based on 2001 IUCN guidelines (from 2017): Data Deficient, Red listing based on 2001 IUCN guidelines (from 2017): Endangered	Belhus Wood CP	TQ5782	5	2017
Essex Birdwatching Society	<i>Larus argentatus</i>	bird	Herring Gull	Red listing based on 2001 IUCN guidelines (from 2017): Data Deficient, Red listing based on 2001 IUCN guidelines (from 2017): Endangered	Belhus Woods Aveley CP	TQ5782	2	2020
Essex Birdwatching Society	<i>Larus argentatus</i>	bird	Herring Gull	Red listing based on 2001 IUCN guidelines (from 2017): Data Deficient, Red listing based on 2001 IUCN guidelines (from 2017): Endangered	Belhus Woods CP	TQ5682	8	2016
Essex Birdwatching Society	<i>Larus argentatus</i>	bird	Herring Gull	Red listing based on 2001 IUCN guidelines (from 2017): Data Deficient, Red listing based on 2001 IUCN guidelines (from 2017): Endangered	Belhus Woods CP	TQ5782	12	2019
Essex Birdwatching Society	<i>Larus argentatus</i>	bird	Herring Gull	Red listing based on 2001 IUCN guidelines (from 2017): Data Deficient, Red listing based on 2001 IUCN guidelines (from 2017): Endangered	Little Belhus CP	TQ5882	1	2016

Essex Birdwatching Society	<i>Larus argentatus</i>	bird	Herring Gull	Red listing based on 2001 IUCN guidelines (from 2017): Data Deficient, Red listing based on 2001 IUCN guidelines (from 2017): Endangered	Cranham Nature Reserve	TQ5785	1	2013
Essex Birdwatching Society	<i>Larus argentatus</i>	bird	Herring Gull	Red listing based on 2001 IUCN guidelines (from 2017): Data Deficient, Red listing based on 2001 IUCN guidelines (from 2017): Endangered	Cranham Marsh	TQ5785	2	2016
Essex Birdwatching Society	<i>Larus argentatus</i>	bird	Herring Gull	Red listing based on 2001 IUCN guidelines (from 2017): Data Deficient, Red listing based on 2001 IUCN guidelines (from 2017): Endangered	Cely Woods Aveley	TQ5583	1	2020
Essex Birdwatching Society	<i>Larus argentatus</i>	bird	Herring Gull	Red listing based on 2001 IUCN guidelines (from 2017): Data Deficient, Red listing based on 2001 IUCN guidelines (from 2017): Endangered	Cely Woods	TQ5682	3	2019
Essex Birdwatching Society	<i>Larus cachinnans</i>	bird	Caspian Gull	Red listing based on 2001 IUCN guidelines (from 2017): Vulnerable	Ockendon Landfill	TQ5882	1	2019
Essex Birdwatching Society	<i>Larus fuscus</i>	bird	Lesser Black-backed Gull	Red listing based on 2001 IUCN guidelines (from 2017): Data Deficient	Belhus Woods CP	TQ5682	9	2014
Essex Birdwatching Society	<i>Larus fuscus</i>	bird	Lesser Black-backed Gull	Red listing based on 2001 IUCN guidelines (from 2017): Data Deficient	M25 J30 A13 W Thurrock Aveley	TQ5780	1	2018
Essex Birdwatching Society	<i>Larus fuscus</i>	bird	Lesser Black-backed Gull	Red listing based on 2001 IUCN guidelines (from 2017): Data Deficient	Thurrock Services	TQ5780	1	2014
Essex Birdwatching Society	<i>Larus fuscus</i>	bird	Lesser Black-backed Gull	Red listing based on 2001 IUCN guidelines (from 2017): Data Deficient	South Ockendon, Davy Down	TQ5880	1	2018
Essex Birdwatching Society	<i>Larus fuscus</i>	bird	Lesser Black-backed Gull	Red listing based on 2001 IUCN guidelines (from 2017): Data Deficient	South Ockendon Hall	TQ5881	1	2019
Essex Birdwatching Society	<i>Larus fuscus</i>	bird	Lesser Black-backed Gull	Red listing based on 2001 IUCN guidelines (from 2017): Data Deficient	South Ockendon	TQ5881	1	2020
Essex Birdwatching Society	<i>Larus fuscus</i>	bird	Lesser Black-backed Gull	Red listing based on 2001 IUCN guidelines (from 2017): Data Deficient	Rainham, Berwick Wood	TQ5484	1	2017
Essex Birdwatching Society	<i>Larus fuscus</i>	bird	Lesser Black-backed Gull	Red listing based on 2001 IUCN guidelines (from 2017): Data Deficient	Rainham Marshes RSPB	TQ5481	2	2019

Essex Birdwatching Society	<i>Larus fuscus</i>	bird	Lesser Black-backed Gull	Red listing based on 2001 IUCN guidelines (from 2017): Data Deficient	Mardyke Valley, Stifford - Aveley	TQ5980	1	2013
Essex Birdwatching Society	<i>Larus fuscus</i>	bird	Lesser Black-backed Gull	Red listing based on 2001 IUCN guidelines (from 2017): Data Deficient	Mardyke Valley	TQ5980	1	2016
Essex Birdwatching Society	<i>Larus fuscus</i>	bird	Lesser Black-backed Gull	Red listing based on 2001 IUCN guidelines (from 2017): Data Deficient	Mardyke Valley	TQ5880	7	2018
Essex Birdwatching Society	<i>Larus fuscus</i>	bird	Lesser Black-backed Gull	Red listing based on 2001 IUCN guidelines (from 2017): Data Deficient	M25 North Ockendon	TQ5884	1	2019
Essex Birdwatching Society	<i>Larus fuscus</i>	bird	Lesser Black-backed Gull	Red listing based on 2001 IUCN guidelines (from 2017): Data Deficient	Belhus Park	TQ5781	1	2013
Essex Birdwatching Society	<i>Larus fuscus</i>	bird	Lesser Black-backed Gull	Red listing based on 2001 IUCN guidelines (from 2017): Data Deficient	Belhus Wood CP	TQ5782	5	2017
Essex Birdwatching Society	<i>Larus fuscus</i>	bird	Lesser Black-backed Gull	Red listing based on 2001 IUCN guidelines (from 2017): Data Deficient	Cely Woods	TQ5682	1	2019
Essex Birdwatching Society	<i>Larus fuscus</i>	bird	Lesser Black-backed Gull	Red listing based on 2001 IUCN guidelines (from 2017): Data Deficient	Belhus Woods CP	TQ5782	3	2019
Essex Birdwatching Society	<i>Larus fuscus</i>	bird	Lesser Black-backed Gull	Red listing based on 2001 IUCN guidelines (from 2017): Data Deficient	Cely Woods Aveley	TQ5583	2	2020
Essex Birdwatching Society	<i>Larus fuscus</i>	bird	Lesser Black-backed Gull	Red listing based on 2001 IUCN guidelines (from 2017): Data Deficient	M25 Belhus Woods	TQ5783	1	2018
Essex Birdwatching Society	<i>Larus hyperboreus</i>	bird	Glaucous Gull	Red listing based on 2001 IUCN guidelines (from 2017): Vulnerable	Rainham Marshes RSPB	TQ5481	1	2019
Essex Birdwatching Society	<i>Larus marinus</i>	bird	Great Black-backed Gull	Red listing based on 2001 IUCN guidelines (from 2017): Endangered	South Ockendon	TQ5881	1	2020
Essex Birdwatching Society	<i>Larus marinus</i>	bird	Great Black-backed Gull	Red listing based on 2001 IUCN guidelines (from 2017): Endangered	Rainham Marshes RSPB	TQ5481	3	2019
Essex Birdwatching Society	<i>Larus marinus</i>	bird	Great Black-backed Gull	Red listing based on 2001 IUCN guidelines (from 2017): Endangered	South Ockendon Hall	TQ5881	1	2019

Essex Field Club	<i>Lasioglossum pauperatum</i>	insect - hymenopteran	Squat Furrow Bee	Red Listing based on pre 1994 IUCN guidelines: Rare	Hunts Hill, Eastern Area	TQ5682	1	2002
Essex Field Club	<i>Lasioglossum pauperatum</i>	insect - hymenopteran	Squat Furrow Bee	Red Listing based on pre 1994 IUCN guidelines: Rare	Hunts Hill, Eastern End	TQ5682	1	2002
Essex Field Club	<i>Lasioglossum pauperatum</i>	insect - hymenopteran	Squat Furrow Bee	Red Listing based on pre 1994 IUCN guidelines: Rare	Hunts Hill, Southwest Area	TQ5682	1	2002
Essex Field Club	<i>Lasioglossum pauperatum</i>	insect - hymenopteran	Squat Furrow Bee	Red Listing based on pre 1994 IUCN guidelines: Rare	Stifford Road Paddocks	TQ576805	1	2017
Essex Field Club	<i>Lasioglossum pauperatum</i>	insect - hymenopteran	Squat Furrow Bee	Red Listing based on pre 1994 IUCN guidelines: Rare	Stubbers Outdoor Centre, Old Caravan Site	TQ5784	2	2002
Essex Field Club	<i>Lasioglossum pauperatum</i>	insect - hymenopteran	Squat Furrow Bee	Red Listing based on pre 1994 IUCN guidelines: Rare	Warwick Wood	TQ5582	1	1998
Essex Field Club	<i>Lasioglossum pauperatum</i>	insect - hymenopteran	Squat Furrow Bee	Red Listing based on pre 1994 IUCN guidelines: Rare	Gerpins Lane Pit	TQ552837	1	2006
Essex Field Club	<i>Lasioglossum pauperatum</i>	insect - hymenopteran	Squat Furrow Bee	Red Listing based on pre 1994 IUCN guidelines: Rare	Arisdale Avenue LoWS - north section	TQ586826	2	2007
Essex Field Club	<i>Lasioglossum pauperatum</i>	insect - hymenopteran	Squat Furrow Bee	Red Listing based on pre 1994 IUCN guidelines: Rare	Arisdale Ave Pit (open area next to woodland)	TQ582826	1	2007
Essex Field Club	<i>Lasioglossum pauperatum</i>	insect - hymenopteran	Squat Furrow Bee	Red Listing based on pre 1994 IUCN guidelines: Rare	Arisdale Ave Pit, East (north)	TQ586827	5	2007
Essex Field Club	<i>Lasioglossum pauperatum</i>	insect - hymenopteran	Squat Furrow Bee	Red Listing based on pre 1994 IUCN guidelines: Rare	Arisdale Ave Pit, East (south)	TQ586824	2	2007
Essex Field Club	<i>Lasioglossum pauperatum</i>	insect - hymenopteran	Squat Furrow Bee	Red Listing based on pre 1994 IUCN guidelines: Rare	Arisdale Ave Pit, Midsouth (flower rich)	TQ584825	1	2007
Essex Field Club	<i>Lasioglossum pauperatum</i>	insect - hymenopteran	Squat Furrow Bee	Red Listing based on pre 1994 IUCN guidelines: Rare	Arisdale Ave Pit, Northern Field (southwest carrot rich)	TQ580827	1	2007
Essex Field Club	<i>Lasioglossum pauperatum</i>	insect - hymenopteran	Squat Furrow Bee	Red Listing based on pre 1994 IUCN guidelines: Rare	Arisdale Ave Pit, Wet Woodland	TQ581827	1	2007
Essex Field Club	<i>Leccinum duriusculum</i>	fungus		Red listing based on 2001 IUCN guidelines (from 2013): Near Threatened	BWCP: Little Bk Kn Wd, 3.25ha, centre 57048236	TQ5782	1	2006
Essex Field Club	<i>Leccinum duriusculum</i>	fungus		Red listing based on 2001 IUCN guidelines (from 2013): Near Threatened	BWCP: First field, 2.03ha, centre 56958243	TQ5682	1	2001
Essex Field Club	<i>Leccinum duriusculum</i>	fungus		Red listing based on 2001 IUCN guidelines (from 2013): Near Threatened	BWCP: Fig of 8 S area, 2.58ha, centre 57358256	TQ5782	1	2001

Essex Field Club	<i>Leccinum duriusculum</i>	fungus		Red listing based on 2001 IUCN guidelines (from 2013): Near Threatened	BWCP: Conservation area, 9.37ha, centre 57498265	TQ5782	1	2001
Essex Birdwatching Society	<i>Limosa limosa</i>	bird	Black-tailed Godwit	Red listing based on 2001 IUCN guidelines (from 2017): Endangered	Belhus Woods CP	TQ5682	3	2014
Essex Birdwatching Society	<i>Limosa limosa</i>	bird	Black-tailed Godwit	Red listing based on 2001 IUCN guidelines (from 2017): Endangered	Corbets Tey, Stubbers OPC	TQ5784	1	2018
Essex Birdwatching Society	<i>Limosa limosa</i>	bird	Black-tailed Godwit	Red listing based on 2001 IUCN guidelines (from 2017): Endangered	Mardyke Valley	TQ5880	3	2019
Essex Birdwatching Society	<i>Linaria cannabina</i>	bird	Linnet	Red listing based on 2001 IUCN guidelines (from 2017): Near Threatened	Thames Chase	TQ5885	6	2014
Essex Birdwatching Society	<i>Linaria cannabina</i>	bird	Linnet	Red listing based on 2001 IUCN guidelines (from 2017): Near Threatened	Cely Woods	TQ5682	2	2019
Essex Birdwatching Society	<i>Linaria cannabina</i>	bird	Linnet	Red listing based on 2001 IUCN guidelines (from 2017): Near Threatened	Belhus Wood CP	TQ5782	11	2017
Essex Birdwatching Society	<i>Linaria cannabina</i>	bird	Linnet	Red listing based on 2001 IUCN guidelines (from 2017): Near Threatened	M25 North Ockendon	TQ5884	1	2019
Essex Birdwatching Society	<i>Linaria cannabina</i>	bird	Linnet	Red listing based on 2001 IUCN guidelines (from 2017): Near Threatened	Mardyke Valley	TQ5980	8	2016
Essex Birdwatching Society	<i>Linaria cannabina</i>	bird	Linnet	Red listing based on 2001 IUCN guidelines (from 2017): Near Threatened	Mardyke Valley, Stifford - Aveley	TQ5980	4	2013
Essex Birdwatching Society	<i>Linaria cannabina</i>	bird	Linnet	Red listing based on 2001 IUCN guidelines (from 2017): Near Threatened	Mardyke Valley, Stifford-Aveley	TQ5980	4	2014
Essex Birdwatching Society	<i>Linaria cannabina</i>	bird	Linnet	Red listing based on 2001 IUCN guidelines (from 2017): Near Threatened	North Ockendon	TQ5884	1	2018
Essex Birdwatching Society	<i>Linaria cannabina</i>	bird	Linnet	Red listing based on 2001 IUCN guidelines (from 2017): Near Threatened	South Ockendon	TQ5881	1	2020
Essex Birdwatching Society	<i>Linaria cannabina</i>	bird	Linnet	Red listing based on 2001 IUCN guidelines (from 2017): Near Threatened	Sunnings Lane Stubbers OPC Corbets Tey	TQ5784	1	2020

Essex Birdwatching Society	<i>Linaria cannabina</i>	bird	Linnet	Red listing based on 2001 IUCN guidelines (from 2017): Near Threatened	Thurrock Services	TQ5780	1	2014
Essex Birdwatching Society	<i>Linaria cannabina</i>	bird	Linnet	Red listing based on 2001 IUCN guidelines (from 2017): Near Threatened	Little Belhus CP	TQ5882	5	2019
Essex Birdwatching Society	<i>Linaria cannabina</i>	bird	Linnet	Red listing based on 2001 IUCN guidelines (from 2017): Near Threatened	Little Belhus Country Park	TQ5882	2	2017
Essex Birdwatching Society	<i>Linaria cannabina</i>	bird	Linnet	Red listing based on 2001 IUCN guidelines (from 2017): Near Threatened	Belhus Woods Aveley CP	TQ5782	3	2020
Essex Birdwatching Society	<i>Linaria cannabina</i>	bird	Linnet	Red listing based on 2001 IUCN guidelines (from 2017): Near Threatened	Mardyke Valley	TQ5880	36	2019
Essex Birdwatching Society	<i>Linaria cannabina</i>	bird	Linnet	Red listing based on 2001 IUCN guidelines (from 2017): Near Threatened	Belhus Woods CP	TQ5682	30	2016
Essex Birdwatching Society	<i>Linaria cannabina</i>	bird	Linnet	Red listing based on 2001 IUCN guidelines (from 2017): Near Threatened	Belhus Woods CP	TQ5782	34	2020
Essex Birdwatching Society	<i>Linaria cannabina</i>	bird	Linnet	Red listing based on 2001 IUCN guidelines (from 2017): Near Threatened	Bonnetts Wood	TQ5584	3	2019
Essex Birdwatching Society	<i>Linaria cannabina</i>	bird	Linnet	Red listing based on 2001 IUCN guidelines (from 2017): Near Threatened	Bonnetts Wood Upminster	TQ5484	13	2020
Essex Birdwatching Society	<i>Linaria cannabina</i>	bird	Linnet	Red listing based on 2001 IUCN guidelines (from 2017): Near Threatened	Corbets Tey, Stubbers OPC	TQ5784	1	2013
Essex Birdwatching Society	<i>Linaria cannabina</i>	bird	Linnet	Red listing based on 2001 IUCN guidelines (from 2017): Near Threatened	Cranham Marsh	TQ5785	1	2014
Essex Field Club	<i>Litophasia hyalipennis</i>	insect - true fly (Diptera)		Red Listing based on pre 1994 IUCN guidelines: Endangered	Arisdale Ave Pit, Midsouth (flower rich)	TQ584825	1	2007
Essex Birdwatching Society	<i>Lullula arborea</i>	bird	Woodlark	Red listing based on 2001 IUCN guidelines (from 2017): Vulnerable	Belhus Woods CP	TQ5782	2	2018
Essex Birdwatching Society	<i>Luscinia megarhynchos</i>	bird	Nightingale	Red listing based on 2001 IUCN guidelines (from 2017): Vulnerable	Thames Chase, Cely Woods	TQ5583	2	2014

Essex Birdwatching Society	<i>Luscinia megarhynchos</i>	bird	Nightingale	Red listing based on 2001 IUCN guidelines (from 2017): Vulnerable	Sunnings Lane Stubbers OPC Corbets Tey	TQ5784	4	2020
Essex Birdwatching Society	<i>Luscinia megarhynchos</i>	bird	Nightingale	Red listing based on 2001 IUCN guidelines (from 2017): Vulnerable	Cely Woods Aveley	TQ5583	1	2020
Essex Birdwatching Society	<i>Luscinia megarhynchos</i>	bird	Nightingale	Red listing based on 2001 IUCN guidelines (from 2017): Vulnerable	Bonnetts Wood	TQ5584	2	2019
Essex Birdwatching Society	<i>Luscinia megarhynchos</i>	bird	Nightingale	Red listing based on 2001 IUCN guidelines (from 2017): Vulnerable	Belhus Woods CP	TQ5782	3	2019
Essex Birdwatching Society	<i>Luscinia megarhynchos</i>	bird	Nightingale	Red listing based on 2001 IUCN guidelines (from 2017): Vulnerable	Belhus Woods CP	TQ5682	3	2014
Essex Field Club	<i>Lygus pratensis</i>	insect - true bug (Hemiptera)		Red Listing based on pre 1994 IUCN guidelines: Rare	Stifford Road Paddocks northern strip	TQ575808	1	2017
Essex Field Club	<i>Lygus pratensis</i>	insect - true bug (Hemiptera)		Red Listing based on pre 1994 IUCN guidelines: Rare	Stifford Road Paddocks	TQ576805	2	2017
Essex Field Club	<i>Lygus pratensis</i>	insect - true bug (Hemiptera)		Red Listing based on pre 1994 IUCN guidelines: Rare	Hangmans Wood, S. Ockendon, woodland edge track (decid)	TQ5780	1	2009
Essex Field Club	<i>Lygus pratensis</i>	insect - true bug (Hemiptera)		Red Listing based on pre 1994 IUCN guidelines: Rare	Hangmans Wood, S. Ockendon (old sand pit)	TQ577802	2	2009
Essex Field Club	<i>Lygus pratensis</i>	insect - true bug (Hemiptera)		Red Listing based on pre 1994 IUCN guidelines: Rare	Arisdale Ave Pit, Wet Woodland	TQ581827	1	2007
Essex Field Club	<i>Lygus pratensis</i>	insect - true bug (Hemiptera)		Red Listing based on pre 1994 IUCN guidelines: Rare	Arisdale Ave Pit, Northern Field	TQ581829	1	2007
Essex Field Club	<i>Lygus pratensis</i>	insect - true bug (Hemiptera)		Red Listing based on pre 1994 IUCN guidelines: Rare	Arisdale Ave Pit, East (south)	TQ586824	2	2007
Essex Field Club	<i>Lygus pratensis</i>	insect - true bug (Hemiptera)		Red Listing based on pre 1994 IUCN guidelines: Rare	Arisdale Ave Pit, East (north)	TQ586827	1	2006
Essex Birdwatching Society	<i>Mergellus albellus</i>	bird	Smew	Red listing based on 2001 IUCN guidelines (from 2017): Critically Endangered	Belhus Woods CP	TQ5682	1	2013
Essex Birdwatching Society	<i>Mergellus albellus</i>	bird	Smew	Red listing based on 2001 IUCN guidelines (from 2017): Critically Endangered	Ingrebourne Valley	TQ5485	1	2013

Essex Birdwatching Society	<i>Mergellus albellus</i>	bird	Smew	Red listing based on 2001 IUCN guidelines (from 2017): Critically Endangered	Berwick Ponds	TQ5483	1	2013
Essex Field Club	<i>Micromys minutus</i>	terrestrial mammal	Harvest Mouse	Red listing based on 2001 IUCN guidelines (from 2018): Near Threatened	Berwick Pond	TQ540835	1	1968
Essex Field Club	<i>Micromys minutus</i>	terrestrial mammal	Harvest Mouse	Red listing based on 2001 IUCN guidelines (from 2018): Near Threatened	TQ582838	TQ582838	2	1996
Essex Birdwatching Society	<i>Motacilla cinerea</i>	bird	Grey Wagtail	Red listing based on 2001 IUCN guidelines (from 2017): Near Threatened	Mardyke Valley, Stifford-Aveley	TQ5980	16	2014
Essex Birdwatching Society	<i>Motacilla cinerea</i>	bird	Grey Wagtail	Red listing based on 2001 IUCN guidelines (from 2017): Near Threatened	Cely Woods	TQ5682	1	2019
Essex Birdwatching Society	<i>Motacilla cinerea</i>	bird	Grey Wagtail	Red listing based on 2001 IUCN guidelines (from 2017): Near Threatened	Mardyke Valley	TQ5880	62	2019
Essex Birdwatching Society	<i>Motacilla cinerea</i>	bird	Grey Wagtail	Red listing based on 2001 IUCN guidelines (from 2017): Near Threatened	Belhus Wood CP	TQ5782	5	2017
Essex Birdwatching Society	<i>Motacilla cinerea</i>	bird	Grey Wagtail	Red listing based on 2001 IUCN guidelines (from 2017): Near Threatened	Corbets Tey, Stubbers OPC	TQ5784	2	2016
Essex Birdwatching Society	<i>Motacilla cinerea</i>	bird	Grey Wagtail	Red listing based on 2001 IUCN guidelines (from 2017): Near Threatened	Mardyke Valley	TQ5980	9	2016
Essex Birdwatching Society	<i>Motacilla cinerea</i>	bird	Grey Wagtail	Red listing based on 2001 IUCN guidelines (from 2017): Near Threatened	Mardyke Valley, Davy Down-Aveley	TQ5980	2	2014
Essex Birdwatching Society	<i>Motacilla cinerea</i>	bird	Grey Wagtail	Red listing based on 2001 IUCN guidelines (from 2017): Near Threatened	Mardyke Valley, Stifford - Aveley	TQ5980	22	2013
Essex Birdwatching Society	<i>Motacilla cinerea</i>	bird	Grey Wagtail	Red listing based on 2001 IUCN guidelines (from 2017): Near Threatened	Bonnetts Wood Upminster	TQ5484	1	2020
Essex Birdwatching Society	<i>Motacilla cinerea</i>	bird	Grey Wagtail	Red listing based on 2001 IUCN guidelines (from 2017): Near Threatened	Rainham, Berwick Glades	TQ5484	1	2017
Essex Birdwatching Society	<i>Motacilla cinerea</i>	bird	Grey Wagtail	Red listing based on 2001 IUCN guidelines (from 2017): Near Threatened	South Ockendon	TQ5881	1	2020

Essex Birdwatching Society	<i>Motacilla cinerea</i>	bird	Grey Wagtail	Red listing based on 2001 IUCN guidelines (from 2017): Near Threatened	Thames Chase	TQ5885	1	2013
Essex Birdwatching Society	<i>Motacilla cinerea</i>	bird	Grey Wagtail	Red listing based on 2001 IUCN guidelines (from 2017): Near Threatened	Thurrock, Lakeside Retail Park	TQ5780	1	2018
Essex Birdwatching Society	<i>Motacilla cinerea</i>	bird	Grey Wagtail	Red listing based on 2001 IUCN guidelines (from 2017): Near Threatened	Belhus Woods CP	TQ5782	3	2019
Essex Birdwatching Society	<i>Motacilla cinerea</i>	bird	Grey Wagtail	Red listing based on 2001 IUCN guidelines (from 2017): Near Threatened	Upminster, Parklands	TQ5585	1	2014
Essex Birdwatching Society	<i>Motacilla cinerea</i>	bird	Grey Wagtail	Red listing based on 2001 IUCN guidelines (from 2017): Near Threatened	Belhus Woods CP	TQ5682	1	2014
Essex Birdwatching Society	<i>Motacilla cinerea</i>	bird	Grey Wagtail	Red listing based on 2001 IUCN guidelines (from 2017): Near Threatened	Upminster, Bonnetts Wood	TQ5584	1	2019
Essex Birdwatching Society	<i>Motacilla cinerea</i>	bird	Grey Wagtail	Red listing based on 2001 IUCN guidelines (from 2017): Near Threatened	Bonnetts Wood	TQ5584	2	2019
Essex Birdwatching Society	<i>Motacilla flava</i>	bird	Yellow Wagtail	Red listing based on 2001 IUCN guidelines (from 2017): Near Threatened	Mardyke Valley	TQ5980	3	2016
Essex Birdwatching Society	<i>Motacilla flava</i>	bird	Yellow Wagtail	Red listing based on 2001 IUCN guidelines (from 2017): Near Threatened	Mardyke Valley, Stifford - Aveley	TQ5980	1	2013
Essex Birdwatching Society	<i>Motacilla flava</i>	bird	Yellow Wagtail	Red listing based on 2001 IUCN guidelines (from 2017): Near Threatened	Belhus Wood CP	TQ5782	1	2013
Essex Birdwatching Society	<i>Motacilla flava</i>	bird	Yellow Wagtail	Red listing based on 2001 IUCN guidelines (from 2017): Near Threatened	Belhus Woods CP	TQ5682	3	2014
Essex Birdwatching Society	<i>Motacilla flava</i>	bird	Yellow Wagtail	Red listing based on 2001 IUCN guidelines (from 2017): Near Threatened	Belhus Woods CP	TQ5782	1	2019
Essex Birdwatching Society	<i>Motacilla flava</i>	bird	Yellow Wagtail	Red listing based on 2001 IUCN guidelines (from 2017): Near Threatened	Bonnetts Wood Upminster	TQ5484	3	2020
Essex Birdwatching Society	<i>Motacilla flava</i>	bird	Yellow Wagtail	Red listing based on 2001 IUCN guidelines (from 2017): Near Threatened	Corbets Tey, Stubbers OPC	TQ5784	3	2019

Essex Birdwatching Society	<i>Motacilla flava</i>	bird	Yellow Wagtail	Red listing based on 2001 IUCN guidelines (from 2017): Near Threatened	Little Belhus CP	TQ5882	1	2016
Essex Birdwatching Society	<i>Motacilla flava</i>	bird	Yellow Wagtail	Red listing based on 2001 IUCN guidelines (from 2017): Near Threatened	Mardyke Valley	TQ5880	21	2019
Essex Birdwatching Society	<i>Motacilla flava</i>	bird	Yellow Wagtail	Red listing based on 2001 IUCN guidelines (from 2017): Near Threatened	Bonnetts Wood	TQ5584	3	2019
Essex Birdwatching Society	<i>Motacilla flava</i>	bird	Yellow Wagtail	Red listing based on 2001 IUCN guidelines (from 2017): Near Threatened	Thames Chase	TQ5885	1	2014
Essex Birdwatching Society	<i>Motacilla flava flavissima</i>	bird	Yellow Wagtail	Red listing based on 2001 IUCN guidelines (from 2017): Near Threatened	Bonnetts Wood Upminster	TQ5484	2	2020
Essex Field Club	<i>Nephus quadrimaculatus</i>	insect - beetle (Coleoptera)		Red Listing based on pre 1994 IUCN guidelines: Vulnerable	Hangmans Wood, S. Ockendon (decid)	TQ577803	1	2009
Essex Field Club	<i>Nephus quadrimaculatus</i>	insect - beetle (Coleoptera)		Red Listing based on pre 1994 IUCN guidelines: Vulnerable	Hangmans Wood, S. Ockendon (old sand pit)	TQ577802	1	2009
Essex Field Club	<i>Nephus quadrimaculatus</i>	insect - beetle (Coleoptera)		Red Listing based on pre 1994 IUCN guidelines: Vulnerable	Little Belhus C.P.	TQ580824	1	2019
Essex Field Club	<i>Nephus quadrimaculatus</i>	insect - beetle (Coleoptera)		Red Listing based on pre 1994 IUCN guidelines: Vulnerable	Wennington	TQ543809	1	2016
Essex Birdwatching Society	<i>Numenius arquata</i>	bird	Curlew	Red listing based on 2001 IUCN guidelines (from 2017): Endangered	Belhus Wood CP	TQ5782	1	2013
Essex Birdwatching Society	<i>Numenius arquata</i>	bird	Curlew	Red listing based on 2001 IUCN guidelines (from 2017): Endangered	Belhus Woods CP	TQ5782	2	2018
Essex Birdwatching Society	<i>Numenius arquata</i>	bird	Curlew	Red listing based on 2001 IUCN guidelines (from 2017): Endangered	Mardyke Valley	TQ5880	1	2014
Essex Birdwatching Society	<i>Numenius arquata</i>	bird	Curlew	Red listing based on 2001 IUCN guidelines (from 2017): Endangered	Mardyke Valley, Stifford-Aveley	TQ5980	1	2014
Essex Birdwatching Society	<i>Numenius phaeopus</i>	bird	Whimbrel	Red listing based on 2001 IUCN guidelines (from 2017): Critically Endangered	Mardyke Valley	TQ5880	1	2015
Essex Field Club	<i>Nyctalus leisleri</i>	terrestrial mammal	Leisler's Bat / Lesser Noctule Bat	Red listing based on 2001 IUCN guidelines (from 2018): Near Threatened	TQ587808	TQ587808	6	1988

Essex Field Club	<i>Nyctalus leisleri</i>	terrestrial mammal	Leisler's Bat / Lesser Noctule Bat	Red listing based on 2001 IUCN guidelines (from 2018): Near Threatened	TQ585804	TQ585804	6	1994
Essex Field Club	<i>Nyctalus leisleri</i>	terrestrial mammal	Leisler's Bat / Lesser Noctule Bat	Red listing based on 2001 IUCN guidelines (from 2018): Near Threatened	TQ569803	TQ569803	6	1987
Essex Field Club	<i>Ochthebius pusillus</i>	insect - beetle (Coleoptera)		Red Listing based on pre 1994 IUCN guidelines: Rare	Rainham	TQ58	1	1867
Essex Field Club	<i>Opesia cana</i>	insect - true fly (Diptera)		Red Listing based on pre 1994 IUCN guidelines: Rare	Arisdale Ave Pit, East (north)	TQ586827	1	2007
Essex Birdwatching Society	<i>Oriolus oriolus</i>	bird	Golden Oriole	Red listing based on 2001 IUCN guidelines (from 2017): Critically Endangered (possibly extinct)	Aveley, Bretts Farm	TQ5680	1	2013
Essex Birdwatching Society	<i>Pandion haliaetus</i>	bird	Osprey	Red listing based on 2001 IUCN guidelines (from 2017): Near Threatened	Ingrebourne Valley	TQ5485	2	2014
Essex Birdwatching Society	<i>Pandion haliaetus</i>	bird	Osprey	Red listing based on 2001 IUCN guidelines (from 2017): Near Threatened	Mobile-TQ5884	TQ5884	1	2016
Essex Birdwatching Society	<i>Perdix perdix</i>	bird	Grey Partridge	Red listing based on 2001 IUCN guidelines (from 2017): Vulnerable	Bonnetts Wood Upminster	TQ5484	2	2020
Essex Birdwatching Society	<i>Perdix perdix</i>	bird	Grey Partridge	Red listing based on 2001 IUCN guidelines (from 2017): Vulnerable	Mardyke Valley, Stifford - Aveley	TQ5980	1	2013
Essex Birdwatching Society	<i>Perdix perdix</i>	bird	Grey Partridge	Red listing based on 2001 IUCN guidelines (from 2017): Vulnerable	Upminster, Bonnetts Wood	TQ5584	1	2017
Essex Field Club	<i>Phalacrocorax carbo</i>	bird	Cormorant	Red listing based on 2001 IUCN guidelines (from 2017): Near Threatened	Aveley Lakes	TQ556822	1	2020
Essex Birdwatching Society	<i>Phalacrocorax carbo</i>	bird	Cormorant	Red listing based on 2001 IUCN guidelines (from 2017): Near Threatened	Cely Woods	TQ5682	1	2019
Essex Birdwatching Society	<i>Phalacrocorax carbo</i>	bird	Cormorant	Red listing based on 2001 IUCN guidelines (from 2017): Near Threatened	Belhus Woods CP	TQ5782	59	2019
Essex Birdwatching Society	<i>Phalacrocorax carbo</i>	bird	Cormorant	Red listing based on 2001 IUCN guidelines (from 2017): Near Threatened	Belhus Woods CP	TQ5682	78	2016
Essex Birdwatching Society	<i>Phalacrocorax carbo</i>	bird	Cormorant	Red listing based on 2001 IUCN guidelines (from 2017): Near Threatened	Belhus Woods Country Park	TQ5682	1	2013

Essex Birdwatching Society	<i>Phalacrocorax carbo</i>	bird	Cormorant	Red listing based on 2001 IUCN guidelines (from 2017): Near Threatened	Belhus Woods Aveley CP	TQ5782	8	2020
Essex Birdwatching Society	<i>Phalacrocorax carbo</i>	bird	Cormorant	Red listing based on 2001 IUCN guidelines (from 2017): Near Threatened	Belhus Park	TQ5781	1	2013
Essex Birdwatching Society	<i>Phalacrocorax carbo</i>	bird	Cormorant	Red listing based on 2001 IUCN guidelines (from 2017): Near Threatened	Belhus Country Park (TQ58 R)	TQ5782	1	2014
Essex Birdwatching Society	<i>Phalacrocorax carbo</i>	bird	Cormorant	Red listing based on 2001 IUCN guidelines (from 2017): Near Threatened	Cely Woods Aveley	TQ5583	2	2020
Essex Birdwatching Society	<i>Phalacrocorax carbo</i>	bird	Cormorant	Red listing based on 2001 IUCN guidelines (from 2017): Near Threatened	Corbets Tey, Stubbers OPC	TQ5784	4	2019
Essex Birdwatching Society	<i>Phalacrocorax carbo</i>	bird	Cormorant	Red listing based on 2001 IUCN guidelines (from 2017): Near Threatened	Little Belhus CP	TQ5882	1	2016
Essex Birdwatching Society	<i>Phalacrocorax carbo</i>	bird	Cormorant	Red listing based on 2001 IUCN guidelines (from 2017): Near Threatened	Belhus Wood CP	TQ5782	33	2017
Essex Birdwatching Society	<i>Phalacrocorax carbo</i>	bird	Cormorant	Red listing based on 2001 IUCN guidelines (from 2017): Near Threatened	Thurrock Services Quarry	TQ5780	1	2013
Essex Birdwatching Society	<i>Phalacrocorax carbo</i>	bird	Cormorant	Red listing based on 2001 IUCN guidelines (from 2017): Near Threatened	South Ockendon, Davy Down	TQ5880	1	2018
Essex Birdwatching Society	<i>Phalacrocorax carbo</i>	bird	Cormorant	Red listing based on 2001 IUCN guidelines (from 2017): Near Threatened	Rainham, Berwick Glades	TQ5484	1	2017
Essex Birdwatching Society	<i>Phalacrocorax carbo</i>	bird	Cormorant	Red listing based on 2001 IUCN guidelines (from 2017): Near Threatened	Rainham Marshes RSPB	TQ5481	2	2019
Essex Birdwatching Society	<i>Phalacrocorax carbo</i>	bird	Cormorant	Red listing based on 2001 IUCN guidelines (from 2017): Near Threatened	Rainham Marshes RSPB	TQ5480	2	2016
Essex Birdwatching Society	<i>Phalacrocorax carbo</i>	bird	Cormorant	Red listing based on 2001 IUCN guidelines (from 2017): Near Threatened	Mardyke Valley, Stifford-Aveley	TQ5980	5	2014
Essex Birdwatching Society	<i>Phalacrocorax carbo</i>	bird	Cormorant	Red listing based on 2001 IUCN guidelines (from 2017): Near Threatened	Mardyke Valley, Stifford - Aveley	TQ5980	1	2013

Essex Birdwatching Society	<i>Phalacrocorax carbo</i>	bird	Cormorant	Red listing based on 2001 IUCN guidelines (from 2017): Near Threatened	Mardyke Valley	TQ5980	4	2016
Essex Birdwatching Society	<i>Phalacrocorax carbo</i>	bird	Cormorant	Red listing based on 2001 IUCN guidelines (from 2017): Near Threatened	Mardyke Valley	TQ5880	95	2019
Essex Birdwatching Society	<i>Phoenicurus ochruros</i>	bird	Black Redstart	Red listing based on 2001 IUCN guidelines (from 2017): Endangered, Red listing based on 2001 IUCN guidelines (from 2017): Near Threatened	Belhus Woods CP	TQ5782	1	2015
Essex Birdwatching Society	<i>Phoenicurus ochruros</i>	bird	Black Redstart	Red listing based on 2001 IUCN guidelines (from 2017): Endangered, Red listing based on 2001 IUCN guidelines (from 2017): Near Threatened	Belhus Woods CP	TQ5682	2	2015
Essex Birdwatching Society	<i>Phoenicurus ochruros</i>	bird	Black Redstart	Red listing based on 2001 IUCN guidelines (from 2017): Endangered, Red listing based on 2001 IUCN guidelines (from 2017): Near Threatened	Belhus Wood CP	TQ5782	1	2013
Essex Birdwatching Society	<i>Phylloscopus sibilatrix</i>	bird	Wood Warbler	Red listing based on 2001 IUCN guidelines (from 2017): Vulnerable	Belhus Woods Aveley CP	TQ5782	1	2020
Essex Birdwatching Society	<i>Phylloscopus sibilatrix</i>	bird	Wood Warbler	Red listing based on 2001 IUCN guidelines (from 2017): Vulnerable	Mardyke Valley	TQ5880	1	2019
Essex Birdwatching Society	<i>Phylloscopus sibilatrix</i>	bird	Wood Warbler	Red listing based on 2001 IUCN guidelines (from 2017): Vulnerable	Belhus Woods CP	TQ5682	7	2014
Essex Bat Group	<i>Pipistrellus nathusii</i>	terrestrial mammal	Nathusius's Pipistrelle	Red listing based on 2001 IUCN guidelines (from 2018): Near Threatened	Belhus Woods	TQ564824	4	2016
Essex Birdwatching Society	<i>Podiceps auritus</i>	bird	Slavonian Grebe	Red listing based on 2001 IUCN guidelines (from 2017): Critically Endangered, Red listing based on 2001 IUCN guidelines (from 2017): Near Threatened	Belhus Wood CP	TQ5782	1	2013
Essex Birdwatching Society	<i>Podiceps cristatus</i>	bird	Great Crested Grebe	Red listing based on 2001 IUCN guidelines (from 2017): Vulnerable	Belhus Country Park (TQ58 R)	TQ5782	1	2014

Essex Birdwatching Society	<i>Podiceps cristatus</i>	bird	Great Crested Grebe	Red listing based on 2001 IUCN guidelines (from 2017): Vulnerable	Belhus Wood CP	TQ5782	57	2017
Essex Birdwatching Society	<i>Podiceps cristatus</i>	bird	Great Crested Grebe	Red listing based on 2001 IUCN guidelines (from 2017): Vulnerable	Belhus Woods	TQ5682	1	2014
Essex Birdwatching Society	<i>Podiceps cristatus</i>	bird	Great Crested Grebe	Red listing based on 2001 IUCN guidelines (from 2017): Vulnerable	Thurrock Services Quarry	TQ5780	1	2013
Essex Birdwatching Society	<i>Podiceps cristatus</i>	bird	Great Crested Grebe	Red listing based on 2001 IUCN guidelines (from 2017): Vulnerable	Thurrock Services	TQ5780	5	2014
Essex Birdwatching Society	<i>Podiceps cristatus</i>	bird	Great Crested Grebe	Red listing based on 2001 IUCN guidelines (from 2017): Vulnerable	Thames Chase, Cely Woods	TQ5583	1	2016
Essex Birdwatching Society	<i>Podiceps cristatus</i>	bird	Great Crested Grebe	Red listing based on 2001 IUCN guidelines (from 2017): Vulnerable	Mardyke Valley	TQ5980	1	2016
Essex Birdwatching Society	<i>Podiceps cristatus</i>	bird	Great Crested Grebe	Red listing based on 2001 IUCN guidelines (from 2017): Vulnerable	Mardyke Valley	TQ5880	1	2016
Essex Birdwatching Society	<i>Podiceps cristatus</i>	bird	Great Crested Grebe	Red listing based on 2001 IUCN guidelines (from 2017): Vulnerable	Little Belhus CP	TQ5882	1	2016
Essex Birdwatching Society	<i>Podiceps cristatus</i>	bird	Great Crested Grebe	Red listing based on 2001 IUCN guidelines (from 2017): Vulnerable	Little Belhus Country Park	TQ5882	1	2020
Essex Birdwatching Society	<i>Podiceps cristatus</i>	bird	Great Crested Grebe	Red listing based on 2001 IUCN guidelines (from 2017): Vulnerable	Corbets Tey, Stubbers OPC	TQ5784	6	2019
Essex Birdwatching Society	<i>Podiceps cristatus</i>	bird	Great Crested Grebe	Red listing based on 2001 IUCN guidelines (from 2017): Vulnerable	Cely Woods Aveley	TQ5583	1	2020
Essex Birdwatching Society	<i>Podiceps cristatus</i>	bird	Great Crested Grebe	Red listing based on 2001 IUCN guidelines (from 2017): Vulnerable	Belhus Woods CP	TQ5782	80	2020
Essex Birdwatching Society	<i>Podiceps cristatus</i>	bird	Great Crested Grebe	Red listing based on 2001 IUCN guidelines (from 2017): Vulnerable	Belhus Woods CP	TQ5682	91	2016
Essex Birdwatching Society	<i>Podiceps cristatus</i>	bird	Great Crested Grebe	Red listing based on 2001 IUCN guidelines (from 2017): Vulnerable	Belhus Woods Country Park	TQ5682	1	2013

Essex Birdwatching Society	<i>Podiceps cristatus</i>	bird	Great Crested Grebe	Red listing based on 2001 IUCN guidelines (from 2017): Vulnerable	Belhus Woods Aveley CP	TQ5782	10	2020
Essex Birdwatching Society	<i>Podiceps cristatus</i>	bird	Great Crested Grebe	Red listing based on 2001 IUCN guidelines (from 2017): Vulnerable	Mardyke Valley, Stifford - Aveley	TQ5980	1	2013
Essex Birdwatching Society	<i>Poecile palustris</i>	bird	Marsh Tit	Red listing based on 2001 IUCN guidelines (from 2017): Vulnerable	Belhus Wood CP	TQ5782	1	2013
Essex Field Club	<i>Polistichus connexus</i>	insect - beetle (Coleoptera)		Red listing based on 2001 IUCN guidelines (from 2016): Near Threatened	Dagenham Chase	TQ58	2	1998
Essex Birdwatching Society	<i>Saxicola rubetra</i>	bird	Whinchat	Red listing based on 2001 IUCN guidelines (from 2017): Near Threatened	Mardyke Valley, Stifford - Aveley	TQ5980	1	2013
Essex Birdwatching Society	<i>Saxicola rubetra</i>	bird	Whinchat	Red listing based on 2001 IUCN guidelines (from 2017): Near Threatened	South Ockendon	TQ5982	1	2013
Essex Birdwatching Society	<i>Saxicola rubetra</i>	bird	Whinchat	Red listing based on 2001 IUCN guidelines (from 2017): Near Threatened	Mardyke Valley	TQ5880	2	2019
Essex Birdwatching Society	<i>Saxicola rubetra</i>	bird	Whinchat	Red listing based on 2001 IUCN guidelines (from 2017): Near Threatened	Ingrebourne Valley	TQ5485	4	2014
Essex Birdwatching Society	<i>Saxicola rubetra</i>	bird	Whinchat	Red listing based on 2001 IUCN guidelines (from 2017): Near Threatened	Belhus Woods CP	TQ5682	2	2014
Essex Birdwatching Society	<i>Saxicola rubetra</i>	bird	Whinchat	Red listing based on 2001 IUCN guidelines (from 2017): Near Threatened	Belhus Wood CP	TQ5782	1	2013
Essex Birdwatching Society	<i>Scolopax rusticola</i>	bird	Woodcock	Red listing based on 2001 IUCN guidelines (from 2017): Vulnerable	Mardyke Valley	TQ5880	15	2019
Essex Birdwatching Society	<i>Scolopax rusticola</i>	bird	Woodcock	Red listing based on 2001 IUCN guidelines (from 2017): Vulnerable	Bonnetts Wood Upminster	TQ5484	1	2020
Essex Birdwatching Society	<i>Scolopax rusticola</i>	bird	Woodcock	Red listing based on 2001 IUCN guidelines (from 2017): Vulnerable	Belhus Woods CP	TQ5782	3	2018
Essex Birdwatching Society	<i>Scolopax rusticola</i>	bird	Woodcock	Red listing based on 2001 IUCN guidelines (from 2017): Vulnerable	Belhus Woods CP	TQ5682	2	2016

Essex Birdwatching Society	<i>Scolopax rusticola</i>	bird	Woodcock	Red listing based on 2001 IUCN guidelines (from 2017): Vulnerable	Belhus Woods Aveley CP	TQ5782	1	2020
Essex Birdwatching Society	<i>Scolopax rusticola</i>	bird	Woodcock	Red listing based on 2001 IUCN guidelines (from 2017): Vulnerable	Belhus Wood CP	TQ5782	3	2017
Essex Field Club	<i>Sphecodes niger</i>	insect - hymenopteran	Dark Blood Bee	Red Listing based on pre 1994 IUCN guidelines: Rare	Stubbers Outdoor Centre, Old Caravan Site	TQ5784	1	2002
Essex Birdwatching Society	<i>Sterna hirundo</i>	bird	Common Tern	Red listing based on 2001 IUCN guidelines (from 2017): Near Threatened	Thames Chase, Cely Woods	TQ5583	1	2016
Essex Birdwatching Society	<i>Sterna hirundo</i>	bird	Common Tern	Red listing based on 2001 IUCN guidelines (from 2017): Near Threatened	Mardyke Valley	TQ5980	1	2016
Essex Birdwatching Society	<i>Sterna hirundo</i>	bird	Common Tern	Red listing based on 2001 IUCN guidelines (from 2017): Near Threatened	Mardyke Valley	TQ5880	1	2016
Essex Birdwatching Society	<i>Sterna hirundo</i>	bird	Common Tern	Red listing based on 2001 IUCN guidelines (from 2017): Near Threatened	Corbets Tey, Stubbers OPC	TQ5784	4	2018
Essex Birdwatching Society	<i>Sterna hirundo</i>	bird	Common Tern	Red listing based on 2001 IUCN guidelines (from 2017): Near Threatened	Bonnetts Wood	TQ5584	1	2019
Essex Birdwatching Society	<i>Sterna hirundo</i>	bird	Common Tern	Red listing based on 2001 IUCN guidelines (from 2017): Near Threatened	Belhus Woods CP	TQ5782	21	2020
Essex Birdwatching Society	<i>Sterna hirundo</i>	bird	Common Tern	Red listing based on 2001 IUCN guidelines (from 2017): Near Threatened	Belhus Woods CP	TQ5682	21	2016
Essex Birdwatching Society	<i>Sterna hirundo</i>	bird	Common Tern	Red listing based on 2001 IUCN guidelines (from 2017): Near Threatened	Belhus Woods Aveley CP	TQ5782	3	2020
Essex Birdwatching Society	<i>Sterna hirundo</i>	bird	Common Tern	Red listing based on 2001 IUCN guidelines (from 2017): Near Threatened	Belhus Wood CP	TQ5782	7	2017
Essex Birdwatching Society	<i>Streptopelia decaocto</i>	bird	Collared Dove	Red listing based on 2001 IUCN guidelines (from 2017): Near Threatened	South Ockendon	TQ5881	1	2020
Essex Birdwatching Society	<i>Streptopelia decaocto</i>	bird	Collared Dove	Red listing based on 2001 IUCN guidelines (from 2017): Near Threatened	Little Belhus CP	TQ5882	2	2016

Essex Birdwatching Society	<i>Streptopelia decaocto</i>	bird	Collared Dove	Red listing based on 2001 IUCN guidelines (from 2017): Near Threatened	Mardyke Valley	TQ5880	185	2019
Essex Birdwatching Society	<i>Streptopelia decaocto</i>	bird	Collared Dove	Red listing based on 2001 IUCN guidelines (from 2017): Near Threatened	Mardyke Valley	TQ5980	18	2016
Essex Birdwatching Society	<i>Streptopelia decaocto</i>	bird	Collared Dove	Red listing based on 2001 IUCN guidelines (from 2017): Near Threatened	Mardyke Valley, Stifford - Aveley	TQ5980	5	2013
Essex Birdwatching Society	<i>Streptopelia decaocto</i>	bird	Collared Dove	Red listing based on 2001 IUCN guidelines (from 2017): Near Threatened	Mardyke Valley, Stifford-Aveley	TQ5980	18	2014
Essex Birdwatching Society	<i>Streptopelia decaocto</i>	bird	Collared Dove	Red listing based on 2001 IUCN guidelines (from 2017): Near Threatened	Rainham Marshes RSPB	TQ5481	2	2019
Essex Birdwatching Society	<i>Streptopelia decaocto</i>	bird	Collared Dove	Red listing based on 2001 IUCN guidelines (from 2017): Near Threatened	Rainham, Berwick Wood	TQ5484	1	2017
Essex Birdwatching Society	<i>Streptopelia decaocto</i>	bird	Collared Dove	Red listing based on 2001 IUCN guidelines (from 2017): Near Threatened	S Ockendon	TQ5781	1	2019
Essex Birdwatching Society	<i>Streptopelia decaocto</i>	bird	Collared Dove	Red listing based on 2001 IUCN guidelines (from 2017): Near Threatened	Hangmans Wood	TQ5780	2	2019
Essex Birdwatching Society	<i>Streptopelia decaocto</i>	bird	Collared Dove	Red listing based on 2001 IUCN guidelines (from 2017): Near Threatened	Cranham Nature Reserve	TQ5785	3	2013
Essex Birdwatching Society	<i>Streptopelia decaocto</i>	bird	Collared Dove	Red listing based on 2001 IUCN guidelines (from 2017): Near Threatened	Belhus Country Park (TQ58 R)	TQ5782	1	2014
Essex Birdwatching Society	<i>Streptopelia decaocto</i>	bird	Collared Dove	Red listing based on 2001 IUCN guidelines (from 2017): Near Threatened	Belhus Wood CP	TQ5782	4	2017
Essex Birdwatching Society	<i>Streptopelia decaocto</i>	bird	Collared Dove	Red listing based on 2001 IUCN guidelines (from 2017): Near Threatened	Belhus Woods CP	TQ5682	9	2016
Essex Birdwatching Society	<i>Streptopelia decaocto</i>	bird	Collared Dove	Red listing based on 2001 IUCN guidelines (from 2017): Near Threatened	Belhus Woods CP	TQ5782	1	2015
Essex Birdwatching Society	<i>Streptopelia decaocto</i>	bird	Collared Dove	Red listing based on 2001 IUCN guidelines (from 2017): Near Threatened	Cely Woods	TQ5583	1	2014

Essex Birdwatching Society	<i>Streptopelia decaocto</i>	bird	Collared Dove	Red listing based on 2001 IUCN guidelines (from 2017): Near Threatened	Corbets Tey	TQ5685	1	2013
Essex Birdwatching Society	<i>Streptopelia decaocto</i>	bird	Collared Dove	Red listing based on 2001 IUCN guidelines (from 2017): Near Threatened	Cranham Marsh	TQ5785	1	2014
Essex Birdwatching Society	<i>Streptopelia decaocto</i>	bird	Collared Dove	Red listing based on 2001 IUCN guidelines (from 2017): Near Threatened	Cranham Marsh EWT	TQ5685	1	2014
Essex Birdwatching Society	<i>Streptopelia turtur</i>	bird	Turtle Dove	Red listing based on 2001 IUCN guidelines (from 2017): Critically Endangered	South Ockendon	TQ5881	1	2020
Essex Birdwatching Society	<i>Streptopelia turtur</i>	bird	Turtle Dove	Red listing based on 2001 IUCN guidelines (from 2017): Critically Endangered	Mardyke Valley	TQ5880	2	2018
Essex Birdwatching Society	<i>Streptopelia turtur</i>	bird	Turtle Dove	Red listing based on 2001 IUCN guidelines (from 2017): Critically Endangered	Aveley	TQ5680	1	2016
Essex Birdwatching Society	<i>Strix aluco</i>	bird	Tawny Owl	Red listing based on 2001 IUCN guidelines (from 2017): Near Threatened	Mardyke Valley, Stifford-Aveley	TQ5980	1	2014
Essex Birdwatching Society	<i>Strix aluco</i>	bird	Tawny Owl	Red listing based on 2001 IUCN guidelines (from 2017): Near Threatened	Mardyke Valley	TQ5880	21	2019
Essex Birdwatching Society	<i>Strix aluco</i>	bird	Tawny Owl	Red listing based on 2001 IUCN guidelines (from 2017): Near Threatened	Cely Woods Aveley	TQ5583	2	2020
Essex Birdwatching Society	<i>Strix aluco</i>	bird	Tawny Owl	Red listing based on 2001 IUCN guidelines (from 2017): Near Threatened	Cely Woods	TQ5682	1	2019
Essex Birdwatching Society	<i>Strix aluco</i>	bird	Tawny Owl	Red listing based on 2001 IUCN guidelines (from 2017): Near Threatened	Bonnetts Wood Upminster	TQ5484	2	2020
Essex Birdwatching Society	<i>Strix aluco</i>	bird	Tawny Owl	Red listing based on 2001 IUCN guidelines (from 2017): Near Threatened	Belhus Woods CP	TQ5782	8	2020
Essex Birdwatching Society	<i>Strix aluco</i>	bird	Tawny Owl	Red listing based on 2001 IUCN guidelines (from 2017): Near Threatened	Belhus Woods CP	TQ5682	12	2015
Essex Birdwatching Society	<i>Strix aluco</i>	bird	Tawny Owl	Red listing based on 2001 IUCN guidelines (from 2017): Near Threatened	Belhus Woods Aveley CP	TQ5782	1	2020

Essex Birdwatching Society	<i>Strix aluco</i>	bird	Tawny Owl	Red listing based on 2001 IUCN guidelines (from 2017): Near Threatened	Belhus Wood CP	TQ5782	8	2017
Essex Birdwatching Society	<i>Strix aluco</i>	bird	Tawny Owl	Red listing based on 2001 IUCN guidelines (from 2017): Near Threatened	Mardyke Valley, Stifford - Aveley	TQ5980	3	2013
Essex Birdwatching Society	<i>Sturnus vulgaris</i>	bird	Starling	Red listing based on 2001 IUCN guidelines (from 2017): Vulnerable	Mardyke Valley, Stifford-Aveley	TQ5980	20	2014
Essex Birdwatching Society	<i>Sturnus vulgaris</i>	bird	Starling	Red listing based on 2001 IUCN guidelines (from 2017): Vulnerable	Mardyke Valley, Stifford - Aveley	TQ5980	13	2013
Essex Birdwatching Society	<i>Sturnus vulgaris</i>	bird	Starling	Red listing based on 2001 IUCN guidelines (from 2017): Vulnerable	Mardyke Valley	TQ5980	19	2016
Essex Birdwatching Society	<i>Sturnus vulgaris</i>	bird	Starling	Red listing based on 2001 IUCN guidelines (from 2017): Vulnerable	Mardyke Valley	TQ5880	137	2019
Essex Birdwatching Society	<i>Sturnus vulgaris</i>	bird	Starling	Red listing based on 2001 IUCN guidelines (from 2017): Vulnerable	M25 North Ockendon	TQ5884	1	2019
Essex Birdwatching Society	<i>Sturnus vulgaris</i>	bird	Starling	Red listing based on 2001 IUCN guidelines (from 2017): Vulnerable	M25 Belhus Woods	TQ5783	2	2018
Essex Birdwatching Society	<i>Sturnus vulgaris</i>	bird	Starling	Red listing based on 2001 IUCN guidelines (from 2017): Vulnerable	Rainham Marshes RSPB	TQ5481	3	2019
Essex Birdwatching Society	<i>Sturnus vulgaris</i>	bird	Starling	Red listing based on 2001 IUCN guidelines (from 2017): Vulnerable	Rainham, Berwick Glades	TQ5484	1	2017
Essex Birdwatching Society	<i>Sturnus vulgaris</i>	bird	Starling	Red listing based on 2001 IUCN guidelines (from 2017): Vulnerable	Rainham, Berwick Wood	TQ5484	1	2017
Essex Birdwatching Society	<i>Sturnus vulgaris</i>	bird	Starling	Red listing based on 2001 IUCN guidelines (from 2017): Vulnerable	S Ockendon	TQ5781	1	2019
Essex Birdwatching Society	<i>Sturnus vulgaris</i>	bird	Starling	Red listing based on 2001 IUCN guidelines (from 2017): Vulnerable	South Ockendon	TQ5881	1	2020
Essex Birdwatching Society	<i>Sturnus vulgaris</i>	bird	Starling	Red listing based on 2001 IUCN guidelines (from 2017): Vulnerable	Upminster, Branfil Playing Field	TQ5585	1	2013

Essex Birdwatching Society	<i>Sturnus vulgaris</i>	bird	Starling	Red listing based on 2001 IUCN guidelines (from 2017): Vulnerable	Upminster, Little Gaynes Lane	TQ5585	1	2016
Essex Birdwatching Society	<i>Sturnus vulgaris</i>	bird	Starling	Red listing based on 2001 IUCN guidelines (from 2017): Vulnerable	Warwick Lane, Aveley	TQ5583	1	2019
Essex Birdwatching Society	<i>Sturnus vulgaris</i>	bird	Starling	Red listing based on 2001 IUCN guidelines (from 2017): Vulnerable	Little Belhus CP	TQ5882	1	2016
Essex Birdwatching Society	<i>Sturnus vulgaris</i>	bird	Starling	Red listing based on 2001 IUCN guidelines (from 2017): Vulnerable	Hangmans Wood	TQ5780	8	2019
Essex Birdwatching Society	<i>Sturnus vulgaris</i>	bird	Starling	Red listing based on 2001 IUCN guidelines (from 2017): Vulnerable	A13 South Ockendon	TQ5780	1	2020
Essex Birdwatching Society	<i>Sturnus vulgaris</i>	bird	Starling	Red listing based on 2001 IUCN guidelines (from 2017): Vulnerable	Belhus Wood CP	TQ5782	13	2017
Essex Birdwatching Society	<i>Sturnus vulgaris</i>	bird	Starling	Red listing based on 2001 IUCN guidelines (from 2017): Vulnerable	Belhus Woods Aveley CP	TQ5782	1	2020
Essex Birdwatching Society	<i>Sturnus vulgaris</i>	bird	Starling	Red listing based on 2001 IUCN guidelines (from 2017): Vulnerable	Belhus Woods CP	TQ5682	40	2016
Essex Birdwatching Society	<i>Sturnus vulgaris</i>	bird	Starling	Red listing based on 2001 IUCN guidelines (from 2017): Vulnerable	Belhus Woods CP	TQ5782	22	2019
Essex Birdwatching Society	<i>Sturnus vulgaris</i>	bird	Starling	Red listing based on 2001 IUCN guidelines (from 2017): Vulnerable	Bonnetts Wood	TQ5584	2	2019
Essex Birdwatching Society	<i>Sturnus vulgaris</i>	bird	Starling	Red listing based on 2001 IUCN guidelines (from 2017): Vulnerable	Bonnetts Wood Upminster	TQ5484	1	2020
Essex Birdwatching Society	<i>Sturnus vulgaris</i>	bird	Starling	Red listing based on 2001 IUCN guidelines (from 2017): Vulnerable	Cely Woods	TQ5583	1	2014
Essex Birdwatching Society	<i>Sturnus vulgaris</i>	bird	Starling	Red listing based on 2001 IUCN guidelines (from 2017): Vulnerable	Essex, Aveley	TQ5480	1	2013
Essex Birdwatching Society	<i>Sturnus vulgaris</i>	bird	Starling	Red listing based on 2001 IUCN guidelines (from 2017): Vulnerable	Cranham Nature Reserve	TQ5785	4	2013

Essex Birdwatching Society	<i>Sturnus vulgaris</i>	bird	Starling	Red listing based on 2001 IUCN guidelines (from 2017): Vulnerable	Cranham Marsh	TQ5785	3	2016
Essex Birdwatching Society	<i>Sturnus vulgaris</i>	bird	Starling	Red listing based on 2001 IUCN guidelines (from 2017): Vulnerable	Corbets Tey	TQ5685	1	2013
Essex Birdwatching Society	<i>Sturnus vulgaris</i>	bird	Starling	Red listing based on 2001 IUCN guidelines (from 2017): Vulnerable	Cely Woods Aveley	TQ5583	1	2020
Essex Birdwatching Society	<i>Tadorna tadorna</i>	bird	Shelduck	Red listing based on 2001 IUCN guidelines (from 2017): Endangered, Red listing based on 2001 IUCN guidelines (from 2017): Endangered	Mardyke Valley	TQ5880	21	2019
Essex Birdwatching Society	<i>Tadorna tadorna</i>	bird	Shelduck	Red listing based on 2001 IUCN guidelines (from 2017): Endangered, Red listing based on 2001 IUCN guidelines (from 2017): Endangered	Rainham Marshes RSPB	TQ5481	3	2019
Essex Birdwatching Society	<i>Tadorna tadorna</i>	bird	Shelduck	Red listing based on 2001 IUCN guidelines (from 2017): Endangered, Red listing based on 2001 IUCN guidelines (from 2017): Endangered	Belhus Woods Aveley CP	TQ5782	2	2020
Essex Birdwatching Society	<i>Tadorna tadorna</i>	bird	Shelduck	Red listing based on 2001 IUCN guidelines (from 2017): Endangered, Red listing based on 2001 IUCN guidelines (from 2017): Endangered	Belhus Woods CP	TQ5782	1	2019
Essex Birdwatching Society	<i>Tadorna tadorna</i>	bird	Shelduck	Red listing based on 2001 IUCN guidelines (from 2017): Endangered, Red listing based on 2001 IUCN guidelines (from 2017): Endangered	Cely Woods Aveley	TQ5583	1	2020
Essex Birdwatching Society	<i>Tadorna tadorna</i>	bird	Shelduck	Red listing based on 2001 IUCN guidelines (from 2017): Endangered, Red listing based on 2001 IUCN guidelines (from 2017): Endangered	Mardyke Valley, Stifford-Aveley	TQ5980	6	2014
Essex Birdwatching Society	<i>Tadorna tadorna</i>	bird	Shelduck	Red listing based on 2001 IUCN guidelines (from 2017): Endangered, Red listing based on 2001 IUCN guidelines (from 2017): Endangered	Mardyke Valley, Stifford - Aveley	TQ5980	2	2013
Essex Field Club	<i>Thereva fulva</i>	insect - true fly (Diptera)		Red listing based on 2001 IUCN guidelines (from 2017): Near Threatened	Hangmans Wood, S. Ockendon, woodland edge track (decid)	TQ5780	2	2009
Essex Field Club	<i>Trifolium fragiferum subsp. fragiferum</i>	flowering plant		Red listing based on 2001 IUCN guidelines (from 2016): Vulnerable	Aveley: Kenningtons CP W	TQ5581	1	2002

Essex Birdwatching Society	<i>Tringa erythropus</i>	bird	Spotted Redshank	Red listing based on 2001 IUCN guidelines (from 2017): Endangered	Ingrebourne Valley	TQ5485	1	2013
Essex Birdwatching Society	<i>Tringa erythropus</i>	bird	Spotted Redshank	Red listing based on 2001 IUCN guidelines (from 2017): Endangered	Rainham Marshes RSPB	TQ5480	1	2016
Essex Birdwatching Society	<i>Tringa ochropus</i>	bird	Green Sandpiper	Red listing based on 2001 IUCN guidelines (from 2017): Endangered, Red listing based on 2001 IUCN guidelines (from 2017): Endangered	South Ockenden Hall	TQ5881	1	2013
Essex Birdwatching Society	<i>Tringa ochropus</i>	bird	Green Sandpiper	Red listing based on 2001 IUCN guidelines (from 2017): Endangered, Red listing based on 2001 IUCN guidelines (from 2017): Endangered	Mardyke Valley, Stifford-Aveley	TQ5980	6	2014
Essex Birdwatching Society	<i>Tringa ochropus</i>	bird	Green Sandpiper	Red listing based on 2001 IUCN guidelines (from 2017): Endangered, Red listing based on 2001 IUCN guidelines (from 2017): Endangered	Mardyke Valley, Stifford - Aveley	TQ5980	7	2013
Essex Birdwatching Society	<i>Tringa ochropus</i>	bird	Green Sandpiper	Red listing based on 2001 IUCN guidelines (from 2017): Endangered, Red listing based on 2001 IUCN guidelines (from 2017): Endangered	Mardyke Valley	TQ5880	12	2018
Essex Birdwatching Society	<i>Tringa ochropus</i>	bird	Green Sandpiper	Red listing based on 2001 IUCN guidelines (from 2017): Endangered, Red listing based on 2001 IUCN guidelines (from 2017): Endangered	Little Belhus CP	TQ5882	1	2016
Essex Birdwatching Society	<i>Tringa ochropus</i>	bird	Green Sandpiper	Red listing based on 2001 IUCN guidelines (from 2017): Endangered, Red listing based on 2001 IUCN guidelines (from 2017): Endangered	Corbets Tey, Stubbers OPC	TQ5784	2	2018
Essex Birdwatching Society	<i>Tringa ochropus</i>	bird	Green Sandpiper	Red listing based on 2001 IUCN guidelines (from 2017): Endangered, Red listing based on 2001 IUCN guidelines (from 2017): Endangered	Belhus Woods CP	TQ5782	8	2019
Essex Birdwatching Society	<i>Tringa ochropus</i>	bird	Green Sandpiper	Red listing based on 2001 IUCN guidelines (from 2017): Endangered, Red listing based on 2001 IUCN guidelines (from 2017): Endangered	Belhus Woods CP	TQ5682	8	2015
Essex Birdwatching Society	<i>Tringa ochropus</i>	bird	Green Sandpiper	Red listing based on 2001 IUCN guidelines (from 2017): Endangered, Red listing based on 2001 IUCN guidelines (from 2017): Endangered	Belhus Woods Aveley CP	TQ5782	1	2020

Essex Birdwatching Society	<i>Tringa ochropus</i>	bird	Green Sandpiper	Red listing based on 2001 IUCN guidelines (from 2017): Endangered, Red listing based on 2001 IUCN guidelines (from 2017): Endangered	Belhus Wood CP	TQ5782	3	2017
Essex Birdwatching Society	<i>Tringa ochropus</i>	bird	Green Sandpiper	Red listing based on 2001 IUCN guidelines (from 2017): Endangered, Red listing based on 2001 IUCN guidelines (from 2017): Endangered	Thames Chase	TQ5885	1	2013
Essex Birdwatching Society	<i>Tringa totanus</i>	bird	Redshank	Red listing based on 2001 IUCN guidelines (from 2017): Near Threatened, Red listing based on 2001 IUCN guidelines (from 2017): Vulnerable	Belhus Woods CP	TQ5682	2	2014
Essex Birdwatching Society	<i>Turdus iliacus</i>	bird	Redwing	Red listing based on 2001 IUCN guidelines (from 2017): Critically Endangered	Mardyke Valley, Stifford - Aveley	TQ5980	20	2013
Essex Birdwatching Society	<i>Turdus iliacus</i>	bird	Redwing	Red listing based on 2001 IUCN guidelines (from 2017): Critically Endangered	Mardyke Valley, Davy Down-Aveley	TQ5980	1	2014
Essex Birdwatching Society	<i>Turdus iliacus</i>	bird	Redwing	Red listing based on 2001 IUCN guidelines (from 2017): Critically Endangered	Mardyke Valley	TQ5980	13	2016
Essex Birdwatching Society	<i>Turdus iliacus</i>	bird	Redwing	Red listing based on 2001 IUCN guidelines (from 2017): Critically Endangered	Mardyke Valley	TQ5880	80	2019
Essex Birdwatching Society	<i>Turdus iliacus</i>	bird	Redwing	Red listing based on 2001 IUCN guidelines (from 2017): Critically Endangered	Hangmans Wood	TQ5780	2	2019
Essex Birdwatching Society	<i>Turdus iliacus</i>	bird	Redwing	Red listing based on 2001 IUCN guidelines (from 2017): Critically Endangered	Mardyke Valley, Stifford-Aveley	TQ5980	14	2014
Essex Birdwatching Society	<i>Turdus iliacus</i>	bird	Redwing	Red listing based on 2001 IUCN guidelines (from 2017): Critically Endangered	Rainham, Berwick Glades	TQ5484	1	2017
Essex Birdwatching Society	<i>Turdus iliacus</i>	bird	Redwing	Red listing based on 2001 IUCN guidelines (from 2017): Critically Endangered	Rainham, Berwick Wood	TQ5484	1	2017
Essex Birdwatching Society	<i>Turdus iliacus</i>	bird	Redwing	Red listing based on 2001 IUCN guidelines (from 2017): Critically Endangered	South Ockenden Hall	TQ5881	1	2013
Essex Birdwatching Society	<i>Turdus iliacus</i>	bird	Redwing	Red listing based on 2001 IUCN guidelines (from 2017): Critically Endangered	South Ockendon, Davy Down	TQ5880	1	2018

Essex Birdwatching Society	<i>Turdus iliacus</i>	bird	Redwing	Red listing based on 2001 IUCN guidelines (from 2017): Critically Endangered	Sunnings Lane Stubbers OPC Corbets Tey	TQ5784	3	2020
Essex Birdwatching Society	<i>Turdus iliacus</i>	bird	Redwing	Red listing based on 2001 IUCN guidelines (from 2017): Critically Endangered	Thames Chase	TQ5885	7	2014
Essex Birdwatching Society	<i>Turdus iliacus</i>	bird	Redwing	Red listing based on 2001 IUCN guidelines (from 2017): Critically Endangered	Thames Chase, Cely Woods	TQ5583	4	2016
Essex Birdwatching Society	<i>Turdus iliacus</i>	bird	Redwing	Red listing based on 2001 IUCN guidelines (from 2017): Critically Endangered	Cranham Nature Reserve	TQ5785	1	2013
Essex Birdwatching Society	<i>Turdus iliacus</i>	bird	Redwing	Red listing based on 2001 IUCN guidelines (from 2017): Critically Endangered	Corbets Tey, Stubbers OPC	TQ5784	3	2017
Essex Birdwatching Society	<i>Turdus iliacus</i>	bird	Redwing	Red listing based on 2001 IUCN guidelines (from 2017): Critically Endangered	Cely Woods Aveley	TQ5583	8	2020
Essex Birdwatching Society	<i>Turdus iliacus</i>	bird	Redwing	Red listing based on 2001 IUCN guidelines (from 2017): Critically Endangered	South Ockendon Hall	TQ5881	1	2019
Essex Birdwatching Society	<i>Turdus iliacus</i>	bird	Redwing	Red listing based on 2001 IUCN guidelines (from 2017): Critically Endangered	A13 South Ockendon	TQ5780	1	2020
Essex Birdwatching Society	<i>Turdus iliacus</i>	bird	Redwing	Red listing based on 2001 IUCN guidelines (from 2017): Critically Endangered	Belhus Country Park (TQ58 R)	TQ5782	1	2014
Essex Birdwatching Society	<i>Turdus iliacus</i>	bird	Redwing	Red listing based on 2001 IUCN guidelines (from 2017): Critically Endangered	Belhus Park	TQ5781	1	2013
Essex Birdwatching Society	<i>Turdus iliacus</i>	bird	Redwing	Red listing based on 2001 IUCN guidelines (from 2017): Critically Endangered	Belhus Wood CP	TQ5782	35	2017
Essex Birdwatching Society	<i>Turdus iliacus</i>	bird	Redwing	Red listing based on 2001 IUCN guidelines (from 2017): Critically Endangered	Belhus Woods Aveley CP	TQ5782	4	2020
Essex Birdwatching Society	<i>Turdus iliacus</i>	bird	Redwing	Red listing based on 2001 IUCN guidelines (from 2017): Critically Endangered	Belhus Woods Country Park	TQ5682	1	2013
Essex Birdwatching Society	<i>Turdus iliacus</i>	bird	Redwing	Red listing based on 2001 IUCN guidelines (from 2017): Critically Endangered	Belhus Woods CP	TQ5682	47	2016

Essex Birdwatching Society	<i>Turdus iliacus</i>	bird	Redwing	Red listing based on 2001 IUCN guidelines (from 2017): Critically Endangered	Belhus Woods CP	TQ5782	38	2019
Essex Birdwatching Society	<i>Turdus iliacus</i>	bird	Redwing	Red listing based on 2001 IUCN guidelines (from 2017): Critically Endangered	Bonnetts Wood	TQ5584	5	2019
Essex Birdwatching Society	<i>Turdus iliacus</i>	bird	Redwing	Red listing based on 2001 IUCN guidelines (from 2017): Critically Endangered	Bonnetts Wood Upminster	TQ5484	4	2020
Essex Birdwatching Society	<i>Turdus iliacus</i>	bird	Redwing	Red listing based on 2001 IUCN guidelines (from 2017): Critically Endangered	Cely Woods	TQ5583	1	2014
Essex Birdwatching Society	<i>Turdus iliacus</i>	bird	Redwing	Red listing based on 2001 IUCN guidelines (from 2017): Critically Endangered	Cely Woods	TQ5682	5	2019
Essex Birdwatching Society	<i>Turdus pilaris</i>	bird	Fieldfare	Red listing based on 2001 IUCN guidelines (from 2017): Critically Endangered (possibly extinct)	South Ockenden Hall	TQ5881	1	2013
Essex Birdwatching Society	<i>Turdus pilaris</i>	bird	Fieldfare	Red listing based on 2001 IUCN guidelines (from 2017): Critically Endangered (possibly extinct)	Rainham, Upminster Road South	TQ5681	1	2016
Essex Birdwatching Society	<i>Turdus pilaris</i>	bird	Fieldfare	Red listing based on 2001 IUCN guidelines (from 2017): Critically Endangered (possibly extinct)	Mobile-TQ5785	TQ5785	1	2016
Essex Birdwatching Society	<i>Turdus pilaris</i>	bird	Fieldfare	Red listing based on 2001 IUCN guidelines (from 2017): Critically Endangered (possibly extinct)	Mardyke Valley, Stifford-Aveley	TQ5980	7	2014
Essex Birdwatching Society	<i>Turdus pilaris</i>	bird	Fieldfare	Red listing based on 2001 IUCN guidelines (from 2017): Critically Endangered (possibly extinct)	Mardyke Valley, Stifford - Aveley	TQ5980	7	2013
Essex Birdwatching Society	<i>Turdus pilaris</i>	bird	Fieldfare	Red listing based on 2001 IUCN guidelines (from 2017): Critically Endangered (possibly extinct)	Mardyke Valley	TQ5980	3	2016
Essex Birdwatching Society	<i>Turdus pilaris</i>	bird	Fieldfare	Red listing based on 2001 IUCN guidelines (from 2017): Critically Endangered (possibly extinct)	South Ockendon	TQ5881	1	2018
Essex Birdwatching Society	<i>Turdus pilaris</i>	bird	Fieldfare	Red listing based on 2001 IUCN guidelines (from 2017): Critically Endangered (possibly extinct)	South Ockendon	TQ5982	1	2013
Essex Birdwatching Society	<i>Turdus pilaris</i>	bird	Fieldfare	Red listing based on 2001 IUCN guidelines (from 2017): Critically Endangered (possibly extinct)	South Ockendon Hall	TQ5881	1	2019

Essex Birdwatching Society	<i>Turdus pilaris</i>	bird	Fieldfare	Red listing based on 2001 IUCN guidelines (from 2017): Critically Endangered (possibly extinct)	Sunnings Lane Stubbers OPC Corbets Tey	TQ5784	3	2020
Essex Birdwatching Society	<i>Turdus pilaris</i>	bird	Fieldfare	Red listing based on 2001 IUCN guidelines (from 2017): Critically Endangered (possibly extinct)	Thames Chase	TQ5885	3	2014
Essex Birdwatching Society	<i>Turdus pilaris</i>	bird	Fieldfare	Red listing based on 2001 IUCN guidelines (from 2017): Critically Endangered (possibly extinct)	Thames Chase, Cely Woods	TQ5583	1	2015
Essex Birdwatching Society	<i>Turdus pilaris</i>	bird	Fieldfare	Red listing based on 2001 IUCN guidelines (from 2017): Critically Endangered (possibly extinct)	Upminster, Branfil Playing Field	TQ5585	6	2013
Essex Birdwatching Society	<i>Turdus pilaris</i>	bird	Fieldfare	Red listing based on 2001 IUCN guidelines (from 2017): Critically Endangered (possibly extinct)	Upminster, Branfil playing fields	TQ5585	1	2014
Essex Birdwatching Society	<i>Turdus pilaris</i>	bird	Fieldfare	Red listing based on 2001 IUCN guidelines (from 2017): Critically Endangered (possibly extinct)	Upminster, Little Gaynes Lane	TQ5585	5	2016
Essex Birdwatching Society	<i>Turdus pilaris</i>	bird	Fieldfare	Red listing based on 2001 IUCN guidelines (from 2017): Critically Endangered (possibly extinct)	Mardyke Valley	TQ5880	40	2019
Essex Birdwatching Society	<i>Turdus pilaris</i>	bird	Fieldfare	Red listing based on 2001 IUCN guidelines (from 2017): Critically Endangered (possibly extinct)	Little Belhus Country Park	TQ5882	1	2018
Essex Birdwatching Society	<i>Turdus pilaris</i>	bird	Fieldfare	Red listing based on 2001 IUCN guidelines (from 2017): Critically Endangered (possibly extinct)	Hangmans Wood	TQ5780	1	2019
Essex Birdwatching Society	<i>Turdus pilaris</i>	bird	Fieldfare	Red listing based on 2001 IUCN guidelines (from 2017): Critically Endangered (possibly extinct)	Aveley	TQ5680	1	2013
Essex Birdwatching Society	<i>Turdus pilaris</i>	bird	Fieldfare	Red listing based on 2001 IUCN guidelines (from 2017): Critically Endangered (possibly extinct)	Aveley, High Street	TQ5680	1	2018
Essex Birdwatching Society	<i>Turdus pilaris</i>	bird	Fieldfare	Red listing based on 2001 IUCN guidelines (from 2017): Critically Endangered (possibly extinct)	Belhus Country Park (TQ58 R)	TQ5782	1	2014
Essex Birdwatching Society	<i>Turdus pilaris</i>	bird	Fieldfare	Red listing based on 2001 IUCN guidelines (from 2017): Critically Endangered (possibly extinct)	Belhus Park	TQ5781	1	2013
Essex Birdwatching Society	<i>Turdus pilaris</i>	bird	Fieldfare	Red listing based on 2001 IUCN guidelines (from 2017): Critically Endangered (possibly extinct)	Belhus Wood CP	TQ5782	35	2017

Essex Birdwatching Society	<i>Turdus pilaris</i>	bird	Fieldfare	Red listing based on 2001 IUCN guidelines (from 2017): Critically Endangered (possibly extinct)	Belhus Woods Aveley CP	TQ5782	2	2020
Essex Birdwatching Society	<i>Turdus pilaris</i>	bird	Fieldfare	Red listing based on 2001 IUCN guidelines (from 2017): Critically Endangered (possibly extinct)	Belhus Woods Country Park	TQ5682	2	2013
Essex Birdwatching Society	<i>Turdus pilaris</i>	bird	Fieldfare	Red listing based on 2001 IUCN guidelines (from 2017): Critically Endangered (possibly extinct)	Belhus Woods CP	TQ5682	42	2016
Essex Birdwatching Society	<i>Turdus pilaris</i>	bird	Fieldfare	Red listing based on 2001 IUCN guidelines (from 2017): Critically Endangered (possibly extinct)	Belhus Woods CP	TQ5782	34	2019
Essex Birdwatching Society	<i>Turdus pilaris</i>	bird	Fieldfare	Red listing based on 2001 IUCN guidelines (from 2017): Critically Endangered (possibly extinct)	Bonnetts Wood	TQ5584	3	2019
Essex Birdwatching Society	<i>Turdus pilaris</i>	bird	Fieldfare	Red listing based on 2001 IUCN guidelines (from 2017): Critically Endangered (possibly extinct)	Bonnetts Wood Upminster	TQ5484	2	2020
Essex Birdwatching Society	<i>Turdus pilaris</i>	bird	Fieldfare	Red listing based on 2001 IUCN guidelines (from 2017): Critically Endangered (possibly extinct)	Cely Woods	TQ5682	2	2019
Essex Birdwatching Society	<i>Turdus pilaris</i>	bird	Fieldfare	Red listing based on 2001 IUCN guidelines (from 2017): Critically Endangered (possibly extinct)	Cely Woods Aveley	TQ5583	2	2020
Essex Birdwatching Society	<i>Turdus pilaris</i>	bird	Fieldfare	Red listing based on 2001 IUCN guidelines (from 2017): Critically Endangered (possibly extinct)	Corbets Tey, Stubbers OPC	TQ5784	5	2018
Essex Birdwatching Society	<i>Turdus pilaris</i>	bird	Fieldfare	Red listing based on 2001 IUCN guidelines (from 2017): Critically Endangered (possibly extinct)	Cranham Nature Reserve	TQ5785	2	2013
Essex Birdwatching Society	<i>Turdus torquatus</i>	bird	Ring Ouzel	Red listing based on 2001 IUCN guidelines (from 2017): Vulnerable	Mardyke Valley	TQ5980	1	2016
Essex Birdwatching Society	<i>Turdus torquatus</i>	bird	Ring Ouzel	Red listing based on 2001 IUCN guidelines (from 2017): Vulnerable	Mardyke Valley	TQ5880	1	2016
Essex Birdwatching Society	<i>Turdus torquatus</i>	bird	Ring Ouzel	Red listing based on 2001 IUCN guidelines (from 2017): Vulnerable	Bonnetts Wood Upminster	TQ5484	1	2020
Essex Birdwatching Society	<i>Turdus viscivorus</i>	bird	Mistle Thrush	Red listing based on 2001 IUCN guidelines (from 2017): Vulnerable	Mardyke Valley	TQ5880	101	2019

Essex Birdwatching Society	<i>Turdus viscivorus</i>	bird	Mistle Thrush	Red listing based on 2001 IUCN guidelines (from 2017): Vulnerable	Mardyke Valley	TQ5980	18	2016
Essex Birdwatching Society	<i>Turdus viscivorus</i>	bird	Mistle Thrush	Red listing based on 2001 IUCN guidelines (from 2017): Vulnerable	Mardyke Valley, Stifford - Aveley	TQ5980	19	2013
Essex Birdwatching Society	<i>Turdus viscivorus</i>	bird	Mistle Thrush	Red listing based on 2001 IUCN guidelines (from 2017): Vulnerable	Mardyke Valley, Stifford-Aveley	TQ5980	22	2014
Essex Birdwatching Society	<i>Turdus viscivorus</i>	bird	Mistle Thrush	Red listing based on 2001 IUCN guidelines (from 2017): Vulnerable	Rainham, Berwick Wood	TQ5484	1	2017
Essex Birdwatching Society	<i>Turdus viscivorus</i>	bird	Mistle Thrush	Red listing based on 2001 IUCN guidelines (from 2017): Vulnerable	Thames Chase	TQ5885	2	2014
Essex Birdwatching Society	<i>Turdus viscivorus</i>	bird	Mistle Thrush	Red listing based on 2001 IUCN guidelines (from 2017): Vulnerable	Thames Chase, Cely Woods	TQ5583	1	2016
Essex Birdwatching Society	<i>Turdus viscivorus</i>	bird	Mistle Thrush	Red listing based on 2001 IUCN guidelines (from 2017): Vulnerable	Thurrock Services	TQ5780	1	2014
Essex Birdwatching Society	<i>Turdus viscivorus</i>	bird	Mistle Thrush	Red listing based on 2001 IUCN guidelines (from 2017): Vulnerable	Upminster, Branfil Playing Field	TQ5585	2	2013
Essex Birdwatching Society	<i>Turdus viscivorus</i>	bird	Mistle Thrush	Red listing based on 2001 IUCN guidelines (from 2017): Vulnerable	Hangmans Wood	TQ5780	5	2019
Essex Birdwatching Society	<i>Turdus viscivorus</i>	bird	Mistle Thrush	Red listing based on 2001 IUCN guidelines (from 2017): Vulnerable	Cranham Nature Reserve	TQ5785	2	2013
Essex Birdwatching Society	<i>Turdus viscivorus</i>	bird	Mistle Thrush	Red listing based on 2001 IUCN guidelines (from 2017): Vulnerable	Cranham Marsh	TQ5785	1	2014
Essex Birdwatching Society	<i>Turdus viscivorus</i>	bird	Mistle Thrush	Red listing based on 2001 IUCN guidelines (from 2017): Vulnerable	Belhus Country Park (TQ58 R)	TQ5782	1	2014
Essex Birdwatching Society	<i>Turdus viscivorus</i>	bird	Mistle Thrush	Red listing based on 2001 IUCN guidelines (from 2017): Vulnerable	Belhus Wood CP	TQ5782	34	2017
Essex Birdwatching Society	<i>Turdus viscivorus</i>	bird	Mistle Thrush	Red listing based on 2001 IUCN guidelines (from 2017): Vulnerable	Belhus Woods Aveley CP	TQ5782	3	2020

Essex Birdwatching Society	<i>Turdus viscivorus</i>	bird	Mistle Thrush	Red listing based on 2001 IUCN guidelines (from 2017): Vulnerable	Belhus Woods Country Park	TQ5682	1	2013
Essex Birdwatching Society	<i>Turdus viscivorus</i>	bird	Mistle Thrush	Red listing based on 2001 IUCN guidelines (from 2017): Vulnerable	Belhus Woods CP	TQ5682	48	2016
Essex Birdwatching Society	<i>Turdus viscivorus</i>	bird	Mistle Thrush	Red listing based on 2001 IUCN guidelines (from 2017): Vulnerable	Belhus Woods CP	TQ5782	46	2020
Essex Birdwatching Society	<i>Turdus viscivorus</i>	bird	Mistle Thrush	Red listing based on 2001 IUCN guidelines (from 2017): Vulnerable	Cely Woods	TQ5583	1	2014
Essex Birdwatching Society	<i>Turdus viscivorus</i>	bird	Mistle Thrush	Red listing based on 2001 IUCN guidelines (from 2017): Vulnerable	Cely Woods	TQ5682	1	2016
Essex Birdwatching Society	<i>Turdus viscivorus</i>	bird	Mistle Thrush	Red listing based on 2001 IUCN guidelines (from 2017): Vulnerable	Cely Woods Aveley	TQ5583	5	2020
Essex Birdwatching Society	<i>Vanellus vanellus</i>	bird	Lapwing	Red listing based on 2001 IUCN guidelines (from 2017): Endangered, Red listing based on 2001 IUCN guidelines (from 2017): Vulnerable	Belhus Wood CP	TQ5782	28	2017
Essex Birdwatching Society	<i>Vanellus vanellus</i>	bird	Lapwing	Red listing based on 2001 IUCN guidelines (from 2017): Endangered, Red listing based on 2001 IUCN guidelines (from 2017): Vulnerable	South Ockenden Hall	TQ5881	1	2013
Essex Birdwatching Society	<i>Vanellus vanellus</i>	bird	Lapwing	Red listing based on 2001 IUCN guidelines (from 2017): Endangered, Red listing based on 2001 IUCN guidelines (from 2017): Vulnerable	Rainham, Berwick Glades	TQ5484	1	2017
Essex Birdwatching Society	<i>Vanellus vanellus</i>	bird	Lapwing	Red listing based on 2001 IUCN guidelines (from 2017): Endangered, Red listing based on 2001 IUCN guidelines (from 2017): Vulnerable	Rainham Marshes RSPB	TQ5481	2	2019
Essex Birdwatching Society	<i>Vanellus vanellus</i>	bird	Lapwing	Red listing based on 2001 IUCN guidelines (from 2017): Endangered, Red listing based on 2001 IUCN guidelines (from 2017): Vulnerable	Rainham Marshes RSPB	TQ5480	1	2016
Essex Birdwatching Society	<i>Vanellus vanellus</i>	bird	Lapwing	Red listing based on 2001 IUCN guidelines (from 2017): Endangered, Red listing based on 2001 IUCN guidelines (from 2017): Vulnerable	Rainham Lodge Farm	TQ5484	1	2020

Essex Birdwatching Society	<i>Vanellus vanellus</i>	bird	Lapwing	Red listing based on 2001 IUCN guidelines (from 2017): Endangered, Red listing based on 2001 IUCN guidelines (from 2017): Vulnerable	Mardyke Valley, Stifford-Aveley	TQ5980	2	2014
Essex Birdwatching Society	<i>Vanellus vanellus</i>	bird	Lapwing	Red listing based on 2001 IUCN guidelines (from 2017): Endangered, Red listing based on 2001 IUCN guidelines (from 2017): Vulnerable	Mardyke Valley, Stifford - Aveley	TQ5980	2	2013
Essex Birdwatching Society	<i>Vanellus vanellus</i>	bird	Lapwing	Red listing based on 2001 IUCN guidelines (from 2017): Endangered, Red listing based on 2001 IUCN guidelines (from 2017): Vulnerable	Mardyke Valley	TQ5880	16	2018
Essex Birdwatching Society	<i>Vanellus vanellus</i>	bird	Lapwing	Red listing based on 2001 IUCN guidelines (from 2017): Endangered, Red listing based on 2001 IUCN guidelines (from 2017): Vulnerable	M25 Belhus Woods N	TQ5782	1	2019
Essex Birdwatching Society	<i>Vanellus vanellus</i>	bird	Lapwing	Red listing based on 2001 IUCN guidelines (from 2017): Endangered, Red listing based on 2001 IUCN guidelines (from 2017): Vulnerable	Little Belhus Country Park	TQ5882	2	2018
Essex Birdwatching Society	<i>Vanellus vanellus</i>	bird	Lapwing	Red listing based on 2001 IUCN guidelines (from 2017): Endangered, Red listing based on 2001 IUCN guidelines (from 2017): Vulnerable	Cely Woods	TQ5682	1	2019
Essex Birdwatching Society	<i>Vanellus vanellus</i>	bird	Lapwing	Red listing based on 2001 IUCN guidelines (from 2017): Endangered, Red listing based on 2001 IUCN guidelines (from 2017): Vulnerable	Bonnetts Wood Upminster	TQ5484	1	2020
Essex Birdwatching Society	<i>Vanellus vanellus</i>	bird	Lapwing	Red listing based on 2001 IUCN guidelines (from 2017): Endangered, Red listing based on 2001 IUCN guidelines (from 2017): Vulnerable	Bonnetts Wood	TQ5584	1	2019
Essex Birdwatching Society	<i>Vanellus vanellus</i>	bird	Lapwing	Red listing based on 2001 IUCN guidelines (from 2017): Endangered, Red listing based on 2001 IUCN guidelines (from 2017): Vulnerable	Belhus Woods CP	TQ5782	52	2019
Essex Birdwatching Society	<i>Vanellus vanellus</i>	bird	Lapwing	Red listing based on 2001 IUCN guidelines (from 2017): Endangered, Red listing based on 2001 IUCN guidelines (from 2017): Vulnerable	Belhus Woods CP	TQ5682	58	2016

Essex Birdwatching Society	<i>Vanellus vanellus</i>	bird	Lapwing	Red listing based on 2001 IUCN guidelines (from 2017): Endangered, Red listing based on 2001 IUCN guidelines (from 2017): Vulnerable	Belhus Woods Country Park	TQ5682	1	2013
Essex Birdwatching Society	<i>Vanellus vanellus</i>	bird	Lapwing	Red listing based on 2001 IUCN guidelines (from 2017): Endangered, Red listing based on 2001 IUCN guidelines (from 2017): Vulnerable	Belhus Woods Aveley CP	TQ5782	4	2020
Essex Birdwatching Society	<i>Vanellus vanellus</i>	bird	Lapwing	Red listing based on 2001 IUCN guidelines (from 2017): Endangered, Red listing based on 2001 IUCN guidelines (from 2017): Vulnerable	Thames Chase	TQ5885	1	2013
Essex Field Club	<i>Ylodes reuteri</i>	insect - caddis fly (Trichoptera)	a caddisfly	Red listing based on 2001 IUCN guidelines (from 2016): Vulnerable	Rainham, Essex	TQ58	2	1976
Essex Field Club	<i>Ylodes reuteri</i>	insect - caddis fly (Trichoptera)	a caddisfly	Red listing based on 2001 IUCN guidelines (from 2016): Vulnerable	Rainham	TQ58	2	1976
Essex Field Club	<i>Ylodes reuteri</i>	insect - caddis fly (Trichoptera)	a caddisfly	Red listing based on 2001 IUCN guidelines (from 2016): Vulnerable	Rainham	TQ541833	1	1976

26. Essex Red Data List Species

Information contained in the Inventory

The Essex Red Data List was compiled in 2002 for English Nature (now Natural England), with the input of County Recorders and other county specialists and with an extensive period of consultation. The full list is available at www.essexfieldclub.org.uk/portal/p/Essex+Red+Data+List.

The list is an important compilation of Essex information, helping to inform and better enable biodiversity and planning decisions throughout the county. As an internet resource, the list has been updated, with changes listed on the website.

Inclusion of species on the list is guided by the following key criteria:

- In the national Red Data List (where one exists)
- Nationally Scarce/Notable (where there is an available definition and list).
- Species which are rare, declining and/or subject to a high degree of threat in Essex (and not in either of the above categories).

Depending on the degree of regional knowledge this is related to:

- Species recorded in few modern sites (X or fewer sites, since 19XX).
- Species with restricted distribution occurring in habitats under a high degree of threat nationally and/or within the county.
- More widespread species which have undergone a substantial decline in number or distribution since 19XX.
- Species which are extinct in Essex, and for which there is significant potential for re-establishment, either naturally or through intervention.

The values of X will vary for different taxonomic groups; County Recorders and other county specialists have used their knowledge to determine the threshold values for each particular taxonomic group in Essex.

In addition, Essex Red Data List Threat Statuses have been assigned to the Arachnida, aculeate Hymenoptera, Syrphidae, larger Brachycera, Orthoptera and Odonata taxonomic groups. These threat categories are defined* as:

Essex Endangered

- Species known as a single population within a single post-1980 1km² or only from threatened or vulnerable sites in Essex.
- Species believed extinct in Essex.

Essex Vulnerable

- Species known from only two populations in Essex.
- Essex Rare species which are restricted to habitats or sites known to be under threat in Essex.
- Species which only occur at sites in Essex known to be vulnerable.
- Species which have shown a continuous decline over the last twenty years and are now known to exist in less than 1% of the covered post-1980 1km² in Essex.

Essex Threatened

- Essex Scarce species with a Frequency Ratio of less than 1.5 and Tetrad percentage of less than 1.0 indicating widely isolated populations within the county.
- Essex Scarce species which are restricted to habitats or sites known to be under threat in the county.
- Species which have shown a continuous decline over the last twenty years.

Regionally Important

- Species which are important in a national context because Essex contains a significant proportion of the national populations.
- Species which are important in a national context because they have a close association with a specific nationally threatened habitat included in the Biodiversity Action Plan.
- Species which are important in a national context because they are dominant in or peculiar to a specific habitat for which Essex contains a large percentage of the national habitat.

* Detailed information is available at

<http://www.essexfieldclub.org.uk/portal/p/Essex+Red+Data+threat+statuses>

Where a taxon not included in the list has been recorded from 6 or less of the 57 hectads (10km squares) covering the Watsonian VCs 18 and 19 it has been accorded a provisional Essex Red Data List status (pListed) here.

Essex Red Species Table

Source	Taxon	Group	Vernacular	Status	Location	Position	Records	Latest
Essex Field Club	<i>Achillea ptarmica</i>	flowering plant	Sneezewort	Essex Red Data List: Listed	Belhus Woods Country Park E	TQ5782	1	2000
Essex Field Club	<i>Achillea ptarmica</i>	flowering plant	Sneezewort	Essex Red Data List: Listed	BWCP: Bumstead Mdw E, 1.85ha, centre 57528248	TQ5782	1	2000
Essex Field Club	<i>Acidia cognata</i>	insect - true fly (Diptera)		Essex Red Data List: pListed	Warwick Wood	TQ558829	1	1984
Essex Field Club	<i>Acidota cruentata</i>	insect - beetle (Coleoptera)		Essex Red Data List: Listed	Warwick Wood	TQ558830	1	1987
Essex Field Club	<i>Acleris cristana</i>	insect - moth	a moth	Essex Red Data List: Listed	Belhus Country Park	TQ570813	1	2011
Essex Field Club	<i>Acleris cristana</i>	insect - moth	a moth	Essex Red Data List: Listed	Belhus Country Park	TQ571824	1	2011
Essex Field Club	<i>Actia infantula</i>	insect - true fly (Diptera)		Essex Red Data List: pListed	Hangmans Wood, S. Ockendon, woodland edge track (decid)	TQ5780	1	2009
Essex Field Club	<i>Aderus populneus</i>	insect - beetle (Coleoptera)		Essex Red Data List: Listed	Aveley Clay Pit	TQ559812	1	1984
Essex Field Club	<i>Agonopterix scopariella</i>	insect - moth	a moth	Essex Red Data List: pListed	Belhus Country Park	TQ570813	1	2014
Essex Field Club	<i>Agonopterix yeatiana</i>	insect - moth	a moth	Essex Red Data List: pListed	Little Belhus CP	TQ586825	1	2021
Essex Field Club	<i>Agrilus angustulus</i>	insect - beetle (Coleoptera)		Essex Red Data List: Listed	Hunts Hill	TQ5682	1	2002
Essex Field Club	<i>Agrilus laticornis</i>	insect - beetle (Coleoptera)		Essex Red Data List: Listed	Stubbers Outdoor centre	TQ5784	1	2002
Essex Field Club	<i>Agrostemma githago</i>	flowering plant	Corncockle	Essex Red Data List: Listed	BWCP: Car park area, 1.80ha, centre 56538254	TQ5682	1	2012
Essex Birdwatching Society	<i>Aix galericulata</i>	bird	Mandarin Duck	Essex Red Data List: Listed	Mardyke Valley, Stifford-Aveley	TQ5980	3	2014
Essex Birdwatching Society	<i>Aix galericulata</i>	bird	Mandarin Duck	Essex Red Data List: Listed	Mardyke Valley, Stifford - Aveley	TQ5980	8	2013
Essex Birdwatching Society	<i>Aix galericulata</i>	bird	Mandarin Duck	Essex Red Data List: Listed	Mardyke Valley	TQ5980	1	2016

Essex Birdwatching Society	<i>Aix galericulata</i>	bird	Mandarin Duck	Essex Red Data List: Listed	Mardyke Valley	TQ5880	4	2016
Essex Birdwatching Society	<i>Alauda arvensis</i>	bird	Skylark	Essex Red Data List: Listed	Mardyke Valley	TQ5880	47	2019
Essex Birdwatching Society	<i>Alauda arvensis</i>	bird	Skylark	Essex Red Data List: Listed	Mardyke Valley	TQ5980	9	2016
Essex Birdwatching Society	<i>Alauda arvensis</i>	bird	Skylark	Essex Red Data List: Listed	Mardyke Valley, Stifford - Aveley	TQ5980	3	2013
Essex Birdwatching Society	<i>Alauda arvensis</i>	bird	Skylark	Essex Red Data List: Listed	Mardyke Valley, Stifford-Aveley	TQ5980	8	2014
Essex Birdwatching Society	<i>Alauda arvensis</i>	bird	Skylark	Essex Red Data List: Listed	Rainham Marshes RSPB	TQ5481	2	2019
Essex Birdwatching Society	<i>Alauda arvensis</i>	bird	Skylark	Essex Red Data List: Listed	South Ockendon Hall	TQ5881	1	2019
Essex Birdwatching Society	<i>Alauda arvensis</i>	bird	Skylark	Essex Red Data List: Listed	Thames Chase	TQ5885	1	2013
Essex Birdwatching Society	<i>Alauda arvensis</i>	bird	Skylark	Essex Red Data List: Listed	Little Belhus Country Park	TQ5882	2	2020
Essex Birdwatching Society	<i>Alauda arvensis</i>	bird	Skylark	Essex Red Data List: Listed	North Stifford, Mardyke River walk	TQ5980	1	2013
Essex Birdwatching Society	<i>Alauda arvensis</i>	bird	Skylark	Essex Red Data List: Listed	M25 North Ockendon	TQ5884	1	2019
Essex Birdwatching Society	<i>Alauda arvensis</i>	bird	Skylark	Essex Red Data List: Listed	Little Belhus CP	TQ5882	6	2019
Essex Birdwatching Society	<i>Alauda arvensis</i>	bird	Skylark	Essex Red Data List: Listed	Belhus Wood CP	TQ5782	21	2017
Essex Birdwatching Society	<i>Alauda arvensis</i>	bird	Skylark	Essex Red Data List: Listed	Belhus Woods Aveley CP	TQ5782	2	2020

Essex Birdwatching Society	<i>Alauda arvensis</i>	bird	Skylark	Essex Red Data List: Listed	Belhus Woods CP	TQ5682	56	2016
Essex Birdwatching Society	<i>Alauda arvensis</i>	bird	Skylark	Essex Red Data List: Listed	Belhus Woods CP	TQ5782	27	2020
Essex Birdwatching Society	<i>Alauda arvensis</i>	bird	Skylark	Essex Red Data List: Listed	Bonnetts Wood	TQ5584	4	2019
Essex Birdwatching Society	<i>Alauda arvensis</i>	bird	Skylark	Essex Red Data List: Listed	Bonnetts Wood Upminster	TQ5484	12	2020
Essex Birdwatching Society	<i>Alauda arvensis</i>	bird	Skylark	Essex Red Data List: Listed	Cely Woods	TQ5682	2	2019
Essex Birdwatching Society	<i>Alauda arvensis</i>	bird	Skylark	Essex Red Data List: Listed	Cranham Nature Reserve	TQ5785	1	2013
Essex Field Club	<i>Allium schoenoprasum</i>	flowering plant	Chives	Essex Red Data List: Listed	Bush Farm N and Sunnings Lane	TQ5684	1	2002
Essex Field Club	<i>Allium schoenoprasum</i>	flowering plant	Chives	Essex Red Data List: Listed	N Ockendon	TQ5884	1	2004
Essex Field Club	<i>Allium schoenoprasum</i>	flowering plant	Chives	Essex Red Data List: Listed	Rainham Lodge Farm	TQ5484	1	2008
Essex Field Club	<i>Allium schoenoprasum</i>	flowering plant	Chives	Essex Red Data List: Listed	S Ockendon and Brannetts Wood	TQ5880	1	2003
Essex Field Club	<i>Allium schoenoprasum</i>	flowering plant	Chives	Essex Red Data List: Listed	South Ockendon W	TQ5881	1	2012
Essex Field Club	<i>Amobia signata</i>	insect - true fly (Diptera)		Essex Red Data List: pListed	Berwick Ponds	TQ542838	1	1985
Essex Field Club	<i>Anacamptis pyramidalis</i>	flowering plant	Pyramidal Orchid	Essex Red Data List: Listed	Thurrock, Aveley Lake	TQ5582	1	2007
Essex Field Club	<i>Anacamptis pyramidalis</i>	flowering plant	Pyramidal Orchid	Essex Red Data List: Listed	Hunts Hill & Bush Farm S	TQ5683	1	2002
Essex Field Club	<i>Anacamptis pyramidalis</i>	flowering plant	Pyramidal Orchid	Essex Red Data List: Listed	BWCP: Hunts Hill South, 11.03ha, centre 56518295	TQ5682	1	2007
Essex Field Club	<i>Anacamptis pyramidalis</i>	flowering plant	Pyramidal Orchid	Essex Red Data List: Listed	BWCP: Fig of 8 S area, 2.58ha, centre 57358256	TQ5782	1	2000
Essex Field Club	<i>Anacamptis pyramidalis</i>	flowering plant	Pyramidal Orchid	Essex Red Data List: Listed	Belhus Woods Country Park E	TQ5782	1	2000

Essex Field Club	<i>Anacamptis pyramidalis</i>	flowering plant	Pyramidal Orchid	Essex Red Data List: Listed	Belhus Woods Country Park central	TQ5682	1	2007
Essex Field Club	<i>Anaglyptus mysticus</i>	insect - beetle (Coleoptera)		Essex Red Data List: Listed	Hunts Hill	TQ5682	1	2002
Essex Birdwatching Society	<i>Anas clypeata</i>	bird		Essex Red Data List: Listed	South Ockendon, Davy Down	TQ5880	1	2018
Essex Birdwatching Society	<i>Anas clypeata</i>	bird		Essex Red Data List: Listed	Mardyke Valley, Stifford-Aveley	TQ5980	7	2014
Essex Birdwatching Society	<i>Anas clypeata</i>	bird		Essex Red Data List: Listed	Mardyke Valley, Stifford - Aveley	TQ5980	11	2013
Essex Birdwatching Society	<i>Anas clypeata</i>	bird		Essex Red Data List: Listed	Mardyke Valley, Davy Down-Aveley	TQ5980	2	2014
Essex Birdwatching Society	<i>Anas clypeata</i>	bird		Essex Red Data List: Listed	Mardyke Valley	TQ5980	4	2016
Essex Birdwatching Society	<i>Anas clypeata</i>	bird		Essex Red Data List: Listed	Mardyke Valley	TQ5880	33	2018
Essex Birdwatching Society	<i>Anas clypeata</i>	bird		Essex Red Data List: Listed	Belhus Woods CP	TQ5782	42	2018
Essex Birdwatching Society	<i>Anas clypeata</i>	bird		Essex Red Data List: Listed	Belhus Woods CP	TQ5682	60	2016
Essex Birdwatching Society	<i>Anas clypeata</i>	bird		Essex Red Data List: Listed	Belhus Woods Country Park	TQ5682	1	2013
Essex Birdwatching Society	<i>Anas clypeata</i>	bird		Essex Red Data List: Listed	Belhus Wood CP	TQ5782	36	2017
Essex Birdwatching Society	<i>Anas clypeata</i>	bird		Essex Red Data List: Listed	Belhus Country Park (TQ58 R)	TQ5782	1	2014
Essex Birdwatching Society	<i>Anas crecca</i>	bird	Teal	Essex Red Data List: Listed	Mardyke Valley, Stifford - Aveley	TQ5980	30	2013

Essex Birdwatching Society	<i>Anas crecca</i>	bird	Teal	Essex Red Data List: Listed	Mardyke Valley, Stifford-Aveley	TQ5980	18	2014
Essex Birdwatching Society	<i>Anas crecca</i>	bird	Teal	Essex Red Data List: Listed	Rainham Marshes RSPB	TQ5480	1	2016
Essex Birdwatching Society	<i>Anas crecca</i>	bird	Teal	Essex Red Data List: Listed	Rainham Marshes RSPB	TQ5481	3	2019
Essex Birdwatching Society	<i>Anas crecca</i>	bird	Teal	Essex Red Data List: Listed	Rainham, Berwick Glades	TQ5484	1	2017
Essex Birdwatching Society	<i>Anas crecca</i>	bird	Teal	Essex Red Data List: Listed	Rainham, Berwick Wood	TQ5484	1	2017
Essex Birdwatching Society	<i>Anas crecca</i>	bird	Teal	Essex Red Data List: Listed	South Ockenden Hall	TQ5881	1	2013
Essex Birdwatching Society	<i>Anas crecca</i>	bird	Teal	Essex Red Data List: Listed	South Ockendon, Davy Down	TQ5880	1	2018
Essex Birdwatching Society	<i>Anas crecca</i>	bird	Teal	Essex Red Data List: Listed	Mardyke Valley, Davy Down-Aveley	TQ5980	2	2014
Essex Birdwatching Society	<i>Anas crecca</i>	bird	Teal	Essex Red Data List: Listed	Mardyke Valley	TQ5980	14	2016
Essex Birdwatching Society	<i>Anas crecca</i>	bird	Teal	Essex Red Data List: Listed	Belhus Wood CP	TQ5782	34	2017
Essex Birdwatching Society	<i>Anas crecca</i>	bird	Teal	Essex Red Data List: Listed	Belhus Woods Aveley CP	TQ5782	6	2020
Essex Birdwatching Society	<i>Anas crecca</i>	bird	Teal	Essex Red Data List: Listed	Belhus Woods Country Park	TQ5682	1	2013
Essex Birdwatching Society	<i>Anas crecca</i>	bird	Teal	Essex Red Data List: Listed	Belhus Woods CP	TQ5682	59	2016
Essex Birdwatching Society	<i>Anas crecca</i>	bird	Teal	Essex Red Data List: Listed	Belhus Woods CP	TQ5782	51	2019

Essex Birdwatching Society	<i>Anas crecca</i>	bird	Teal	Essex Red Data List: Listed	Mardyke Causeway Bridge	TQ5980	1	2013
Essex Birdwatching Society	<i>Anas crecca</i>	bird	Teal	Essex Red Data List: Listed	Mardyke Valley	TQ5880	90	2019
Essex Birdwatching Society	<i>Anas strepera</i>	bird		Essex Red Data List: Listed	Rainham, Berwick Glades	TQ5484	1	2017
Essex Birdwatching Society	<i>Anas strepera</i>	bird		Essex Red Data List: Listed	South Ockendon, Davy Down	TQ5880	1	2018
Essex Birdwatching Society	<i>Anas strepera</i>	bird		Essex Red Data List: Listed	Rainham Marshes RSPB	TQ5480	1	2016
Essex Birdwatching Society	<i>Anas strepera</i>	bird		Essex Red Data List: Listed	North Ockendon	TQ5884	1	2013
Essex Birdwatching Society	<i>Anas strepera</i>	bird		Essex Red Data List: Listed	Mardyke Valley, Stifford-Aveley	TQ5980	17	2014
Essex Birdwatching Society	<i>Anas strepera</i>	bird		Essex Red Data List: Listed	Mardyke Valley, Davy Down-Aveley	TQ5980	2	2014
Essex Birdwatching Society	<i>Anas strepera</i>	bird		Essex Red Data List: Listed	Mardyke Valley	TQ5980	15	2016
Essex Birdwatching Society	<i>Anas strepera</i>	bird		Essex Red Data List: Listed	Mardyke Valley	TQ5880	87	2018
Essex Birdwatching Society	<i>Anas strepera</i>	bird		Essex Red Data List: Listed	Ingrebourne Valley, Bonnetts Wood	TQ5584	1	2017
Essex Birdwatching Society	<i>Anas strepera</i>	bird		Essex Red Data List: Listed	Mardyke Valley, Stifford - Aveley	TQ5980	28	2013
Essex Birdwatching Society	<i>Anas strepera</i>	bird		Essex Red Data List: Listed	Belhus Country Park (TQ58 R)	TQ5782	1	2014
Essex Birdwatching Society	<i>Anas strepera</i>	bird		Essex Red Data List: Listed	Belhus Park	TQ5781	1	2013

Essex Birdwatching Society	<i>Anas strepera</i>	bird		Essex Red Data List: Listed	Belhus Wood CP	TQ5782	41	2017
Essex Birdwatching Society	<i>Anas strepera</i>	bird		Essex Red Data List: Listed	Belhus Woods	TQ5682	1	2014
Essex Birdwatching Society	<i>Anas strepera</i>	bird		Essex Red Data List: Listed	Belhus Woods Country Park	TQ5682	1	2013
Essex Birdwatching Society	<i>Anas strepera</i>	bird		Essex Red Data List: Listed	Belhus Woods CP	TQ5682	72	2016
Essex Birdwatching Society	<i>Anas strepera</i>	bird		Essex Red Data List: Listed	Belhus Woods CP	TQ5782	43	2018
Essex Field Club	<i>Ancylis laetana</i>	insect - moth	a moth	Essex Red Data List: pListed	Belhus Country Park	TQ570813	1	2011
Essex Field Club	<i>Ancylis laetana</i>	insect - moth	a moth	Essex Red Data List: pListed	Belhus Country Park	TQ571824	1	2011
Essex Field Club	<i>Ancylis mitterbacheriana</i>	insect - moth	a moth	Essex Red Data List: pListed	Belhus Country Park	TQ571824	3	2013
Essex Field Club	<i>Ancylis mitterbacheriana</i>	insect - moth	a moth	Essex Red Data List: pListed	Belhus Country Park	TQ570813	4	2014
Essex Field Club	<i>Andrena alfkenella</i>	insect - hymenopteran	Alfken's Mini-miner	Essex Red Data List: Listed	Arisdale Ave Pit, East (north)	TQ586827	2	2007
Essex Field Club	<i>Andrena alfkenella</i>	insect - hymenopteran	Alfken's Mini-miner	Essex Red Data List: Listed	Arisdale Ave Pit, Northern Field (southwest carrot rich)	TQ580827	1	2007
Essex Field Club	<i>Andrena alfkenella</i>	insect - hymenopteran	Alfken's Mini-miner	Essex Red Data List: Listed	Arisdale Ave Pit, Wet Woodland	TQ581827	1	2007
Essex Field Club	<i>Andrena florea</i>	insect - hymenopteran	Bryony Mining Bee	Essex Red Data List: Listed	Stubbers Outdoor Centre, Pylon Hill	TQ5784	1	2002
Essex Field Club	<i>Andrena florea</i>	insect - hymenopteran	Bryony Mining Bee	Essex Red Data List: Listed	Hunts Hill, Eastern Area	TQ5682	1	2002
Essex Field Club	<i>Andrena florea</i>	insect - hymenopteran	Bryony Mining Bee	Essex Red Data List: Listed	Hunts Hill	TQ5682	1	2002
Essex Field Club	<i>Andrena florea</i>	insect - hymenopteran	Bryony Mining Bee	Essex Red Data List: Listed	Belhus Wood, Aveyley Lake Shore	TQ570826	1	1993
Essex Field Club	<i>Andrena fulvago</i>	insect - hymenopteran	Hawk's-beard Mining Bee	Essex Red Data List: Listed	Hangmans Wood, S. Ockendon, woodland edge track (decid)	TQ5780	2	2009

Essex Field Club	<i>Andrena fulvago</i>	insect - hymenopteran	Hawk's-beard Mining Bee	Essex Red Data List: Listed	Stifford Road Paddocks	TQ576805	1	2017
Essex Field Club	<i>Andrena humilis</i>	insect - hymenopteran	Buff-tailed Mining Bee	Essex Red Data List: Listed	Hunts Hill, Eastern Area	TQ5682	1	2002
Essex Field Club	<i>Anobium inexpectatum</i>	insect - beetle (Coleoptera)		Essex Red Data List: Listed	Hangmans Wood, S. Ockendon (decid)	TQ577803	1	2009
Essex Field Club	<i>Anthemis arvensis</i>	flowering plant	Corn Chamomile	Essex Red Data List: Listed	BWCP: Car park area, 1.80ha, centre 56538254	TQ5682	1	2012
Essex Field Club	<i>Anthomyia liturata</i>	insect - true fly (Diptera)		Essex Red Data List: pListed	Stifford Road Paddock	TQ576805	1	2017
Essex Field Club	<i>Anthracus consputus</i>	insect - beetle (Coleoptera)		Essex Red Data List: Listed	Dagenham Chase	TQ58	2	1998
Essex Field Club	<i>Anthyllis vulneraria subsp. vulneraria</i>	flowering plant	Kidney Vetch	Essex Red Data List: Listed	Stubbers	TQ5784	1	2002
Essex Field Club	<i>Anthyllis vulneraria subsp. vulneraria</i>	flowering plant	Kidney Vetch	Essex Red Data List: Listed	Wennington with A1306 and Launders Lane S end	TQ5481	1	2012
Essex Field Club	<i>Apamea oblonga</i>	insect - moth	Crescent Striped	Essex Red Data List: Listed	Rainham	TQ541833	1	1977
Essex Field Club	<i>Apatura iris</i>	insect - butterfly	Purple Emperor	Essex Red Data List: Appendix, Essex Red Data List: pListed	Belhus Woods Country Park	TQ573820	1	2019
Essex Field Club	<i>Apatura iris</i>	insect - butterfly	Purple Emperor	Essex Red Data List: Appendix, Essex Red Data List: pListed	Belhus Woods Country Park	TQ566825	1	2020
Essex Field Club	<i>Apera spica-venti</i>	flowering plant	Loose Silky-bent	Essex Red Data List: Listed	Wennington with A1306 and Launders Lane S end	TQ5481	1	2012
Essex Field Club	<i>Apera spica-venti</i>	flowering plant	Loose Silky-bent	Essex Red Data List: Listed	Warwick Wood S	TQ5582	1	2007
Essex Field Club	<i>Apera spica-venti</i>	flowering plant	Loose Silky-bent	Essex Red Data List: Listed	Warwick Wood N	TQ5583	1	2007
Essex Field Club	<i>Apera spica-venti</i>	flowering plant	Loose Silky-bent	Essex Red Data List: Listed	Stubbers	TQ5784	1	2002
Essex Field Club	<i>Apera spica-venti</i>	flowering plant	Loose Silky-bent	Essex Red Data List: Listed	Rainham Launder's Lane	TQ5482	1	2010
Essex Field Club	<i>Apera spica-venti</i>	flowering plant	Loose Silky-bent	Essex Red Data List: Listed	Hunts Hill & Bush Farm S	TQ5683	1	2001
Essex Field Club	<i>Apera spica-venti</i>	flowering plant	Loose Silky-bent	Essex Red Data List: Listed	BWCP: Watt's field, 3.00ha, centre 56758237	TQ5682	1	2000

Essex Field Club	<i>Apera spica-venti</i>	flowering plant	Loose Silky-bent	Essex Red Data List: Listed	BWCP: Long Pond Horsede, 2.55ha, 57438180	TQ5781	1	2000
Essex Field Club	<i>Apera spica-venti</i>	flowering plant	Loose Silky-bent	Essex Red Data List: Listed	BWCP: Hunts Hill South, 11.03ha, centre 56518295	TQ5682	1	2001
Essex Field Club	<i>Apera spica-venti</i>	flowering plant	Loose Silky-bent	Essex Red Data List: Listed	BWCP: Hunts Hill North, 4.33ha, centre 56548320	TQ5683	1	2001
Essex Field Club	<i>Apera spica-venti</i>	flowering plant	Loose Silky-bent	Essex Red Data List: Listed	BWCP: Hunts Hill East, 5.60ha, centre 56788295	TQ5682	1	2001
Essex Field Club	<i>Apera spica-venti</i>	flowering plant	Loose Silky-bent	Essex Red Data List: Listed	Belhus Woods Country Park central	TQ5682	1	2000
Essex Field Club	<i>Apera spica-venti</i>	flowering plant	Loose Silky-bent	Essex Red Data List: Listed	Belhus Park, Oak & Ash Woods	TQ5781	1	2000
Essex Field Club	<i>Aphelia viburnana</i>	insect - moth	Bilberry Tortrix	Essex Red Data List: pListed	Belhus Country Park	TQ570813	1	2012
Essex Field Club	<i>Aplocera efformata</i>	insect - moth	Lesser Treble-bar	Essex Red Data List: Listed	Hangmans Wood, S. Ockendon, Lake 2 area	TQ578802	1	2009
Essex Field Club	<i>Aplocera efformata</i>	insect - moth	Lesser Treble-bar	Essex Red Data List: Listed	Hangmans Wood, S. Ockendon (old sand pit)	TQ577802	1	2009
Essex Field Club	<i>Apoda limacodes</i>	insect - moth	Festoon	Essex Red Data List: Listed	Belhus Country Park	TQ571824	7	2013
Essex Field Club	<i>Apoda limacodes</i>	insect - moth	Festoon	Essex Red Data List: Listed	Belhus Country Park	TQ570813	10	2014
Essex Field Club	<i>Apodemus flavicollis</i>	terrestrial mammal	Yellow-necked Mouse	Essex Red Data List: Listed	TQ565825	TQ565825	1	1997
Essex Field Club	<i>Arachnospila spissa</i>	insect - hymenopteran	a spider-hunter wasp	Essex Red Data List: Listed	Aveley Village Extension, Area 1 (brownfield)	TQ569803	1	2009
Essex Field Club	<i>Arachnospila spissa</i>	insect - hymenopteran	a spider-hunter wasp	Essex Red Data List: Listed	Aveley Village Extension, Area 2	TQ569804	1	2009
Essex Field Club	<i>Archips crataegana</i>	insect - moth	Brown Oak Tortrix	Essex Red Data List: pListed	Belhus Country Park	TQ570813	1	2012
Essex Field Club	<i>Archips crataegana</i>	insect - moth	Brown Oak Tortrix	Essex Red Data List: pListed	Belhus Country Park	TQ571824	1	2012
Essex Field Club	<i>Arctia caja</i>	insect - moth	Garden Tiger	Essex Red Data List: Listed	Rainham	TQ58	1	1961

Essex Field Club	<i>Arctia caja</i>	insect - moth	Garden Tiger	Essex Red Data List: Listed	Rainham	TQ541833	1	1976
Essex Field Club	<i>Arctosa leopardus</i>	spider (Araneae)		Essex Red Data List: Listed	Hangmans Wood, S. Ockendon (old sand pit)	TQ577802	2	2009
Essex Field Club	<i>Argynnis paphia</i>	insect - butterfly	Silver-washed Fritillary	Essex Red Data List: Appendix	Ingrebourne Valley CP	TQ5484	1	2011
Essex Field Club	<i>Argynnis paphia</i>	insect - butterfly	Silver-washed Fritillary	Essex Red Data List: Appendix	Belhus Woods CP	TQ5682	3	2011
Essex Field Club	<i>Argynnis paphia</i>	insect - butterfly	Silver-washed Fritillary	Essex Red Data List: Appendix	Belhus Woods CP	TQ567825	1	2011
Essex Field Club	<i>Argynnis paphia</i>	insect - butterfly	Silver-washed Fritillary	Essex Red Data List: Appendix	Belhus Woods CP	TQ566824	1	2013
Essex Field Club	<i>Argynnis paphia</i>	insect - butterfly	Silver-washed Fritillary	Essex Red Data List: Appendix	Belhus Woods CP	TQ565825	1	2010
Essex Field Club	<i>Argynnis paphia</i>	insect - butterfly	Silver-washed Fritillary	Essex Red Data List: Appendix	Belhus Woods CP	TQ565824	1	2011
Essex Field Club	<i>Argynnis paphia</i>	insect - butterfly	Silver-washed Fritillary	Essex Red Data List: Appendix	Belhus Woods CP	TQ565823	1	2012
Essex Field Club	<i>Argynnis paphia</i>	insect - butterfly	Silver-washed Fritillary	Essex Red Data List: Appendix	Belhus Woods CP	TQ564824	1	2010
Essex Field Club	<i>Argynnis paphia</i>	insect - butterfly	Silver-washed Fritillary	Essex Red Data List: Appendix	Belhus Woods	TQ5781	1	2013
Essex Field Club	<i>Argyresthia albistria</i>	insect - moth	a moth	Essex Red Data List: pListed	Belhus Country Park	TQ570813	1	2013
Essex Field Club	<i>Argyresthia albistria</i>	insect - moth	a moth	Essex Red Data List: pListed	Belhus Country Park	TQ571824	1	2013
Essex Field Club	<i>Argyresthia curvella</i>	insect - moth	a moth	Essex Red Data List: pListed	Belhus Country Park	TQ570813	3	2014
Essex Field Club	<i>Argyresthia curvella</i>	insect - moth	a moth	Essex Red Data List: pListed	Belhus Country Park	TQ571824	2	2013
Essex Field Club	<i>Argyresthia trifasciata</i>	insect - moth	a moth	Essex Red Data List: Listed	Belhus Country Park	TQ570813	1	2014
Essex Field Club	<i>Arum italicum subsp. italicum</i>	flowering plant	Italian Lords-and-Ladies	Essex Red Data List: Listed	Wennington E and Willow Cottages	TQ5480	1	2009
Essex Field Club	<i>Asilus crabroniformis</i>	insect - true fly (Diptera)		Essex Red Data List: Listed	Stifford Road Paddocks	TQ576805	1	2017
Essex Field Club	<i>Asilus crabroniformis</i>	insect - true fly (Diptera)		Essex Red Data List: Listed	Stifford Road Paddock	TQ576805	1	2017
Essex Birdwatching Society	<i>Asio flammeus</i>	bird	Short-eared Owl	Essex Red Data List: Listed	Wennington	TQ5481	1	2016

Essex Birdwatching Society	<i>Asio flammeus</i>	bird	Short-eared Owl	Essex Red Data List: Listed	South Ockendon	TQ5881	1	2020
Essex Birdwatching Society	<i>Asio flammeus</i>	bird	Short-eared Owl	Essex Red Data List: Listed	Little Belhus CP	TQ5882	1	2016
Essex Birdwatching Society	<i>Asio flammeus</i>	bird	Short-eared Owl	Essex Red Data List: Listed	Ingrebourne Valley	TQ5485	1	2014
Essex Birdwatching Society	<i>Asio otus</i>	bird	Long-eared Owl	Essex Red Data List: Listed	Belhus Woods Aveley CP	TQ5782	1	2020
Essex Birdwatching Society	<i>Asio otus</i>	bird	Long-eared Owl	Essex Red Data List: Listed	Belhus Woods CP	TQ5682	2	2014
Essex Field Club	<i>Asiraca clavicornis</i>	insect - true bug (Hemiptera)		Essex Red Data List: Listed	Stifford Road Paddocks northern strip	TQ575808	1	2017
Essex Field Club	<i>Asiraca clavicornis</i>	insect - true bug (Hemiptera)		Essex Red Data List: Listed	Stifford Road Paddocks	TQ576805	1	2017
Essex Field Club	<i>Asiraca clavicornis</i>	insect - true bug (Hemiptera)		Essex Red Data List: Listed	Little Belhus Country Park	TQ5882	3	2021
Essex Field Club	<i>Asiraca clavicornis</i>	insect - true bug (Hemiptera)		Essex Red Data List: Listed	Little Belhus Country Park	TQ583828	1	2021
Essex Field Club	<i>Asiraca clavicornis</i>	insect - true bug (Hemiptera)		Essex Red Data List: Listed	Belhus Woods	TQ575827	1	2018
Essex Field Club	<i>Asiraca clavicornis</i>	insect - true bug (Hemiptera)		Essex Red Data List: Listed	Arisdale Ave Pit, East (south)	TQ586824	2	2007
Essex Field Club	<i>Asiraca clavicornis</i>	insect - true bug (Hemiptera)		Essex Red Data List: Listed	Arisdale Ave Pit, East (north)	TQ586827	2	2007
Essex Field Club	<i>Asiraca clavicornis</i>	insect - true bug (Hemiptera)		Essex Red Data List: Listed	Arisdale Ave Pit (open area next to woodland)	TQ582826	1	2007
Essex Field Club	<i>Astata boops</i>	insect - hymenopteran	a digger wasp	Essex Red Data List: Listed	Stifford Road Paddocks	TQ576805	1	2017
Essex Field Club	<i>Atolmis rubricollis</i>	insect - moth	Red-necked Footman	Essex Red Data List: Listed	Belhus Country Park	TQ570813	2	2013
Essex Field Club	<i>Atolmis rubricollis</i>	insect - moth	Red-necked Footman	Essex Red Data List: Listed	Belhus Country Park	TQ571824	2	2013
Essex Field Club	<i>Atropa belladonna</i>	flowering plant	Deadly Nightshade	Essex Red Data List: Listed	S Ockendon and Brannetts Wood	TQ5880	1	2003
Essex Field Club	<i>Atropa belladonna</i>	flowering plant	Deadly Nightshade	Essex Red Data List: Listed	Thurrock, M25/A13 roundabout	TQ574800	1	2007

Essex Birdwatching Society	<i>Aythya ferina</i>	bird	Pochard	Essex Red Data List: Listed	Upminster, Bonnetts Wood	TQ5584	1	2019
Essex Birdwatching Society	<i>Aythya ferina</i>	bird	Pochard	Essex Red Data List: Listed	Rainham Marshes RSPB	TQ5481	1	2019
Essex Birdwatching Society	<i>Aythya ferina</i>	bird	Pochard	Essex Red Data List: Listed	Mardyke Valley, Stifford-Aveley	TQ5980	1	2014
Essex Birdwatching Society	<i>Aythya ferina</i>	bird	Pochard	Essex Red Data List: Listed	Mardyke Valley	TQ5880	1	2014
Essex Birdwatching Society	<i>Aythya ferina</i>	bird	Pochard	Essex Red Data List: Listed	Little Belhus CP	TQ5882	2	2016
Essex Birdwatching Society	<i>Aythya ferina</i>	bird	Pochard	Essex Red Data List: Listed	Belhus Woods CP	TQ5782	62	2020
Essex Birdwatching Society	<i>Aythya ferina</i>	bird	Pochard	Essex Red Data List: Listed	Belhus Woods CP	TQ5682	85	2016
Essex Birdwatching Society	<i>Aythya ferina</i>	bird	Pochard	Essex Red Data List: Listed	Belhus Woods Country Park	TQ5682	1	2013
Essex Birdwatching Society	<i>Aythya ferina</i>	bird	Pochard	Essex Red Data List: Listed	Belhus Woods Aveley CP	TQ5782	10	2020
Essex Birdwatching Society	<i>Aythya ferina</i>	bird	Pochard	Essex Red Data List: Listed	Belhus Wood CP	TQ5782	27	2013
Essex Field Club	<i>Bathysolen nubilus</i>	insect - true bug (Hemiptera)	Cryptic Leatherbug	Essex Red Data List: Listed	Little Belhus Country Park	TQ587828	2	2021
Essex Field Club	<i>Bellardia vulgaris</i>	insect - true fly (Diptera)		Essex Red Data List: pListed	Brickiln Wood	TQ571822	1	1984
Essex Field Club	<i>Beris morrisii</i>	insect - true fly (Diptera)		Essex Red Data List: Listed	Brannetts Wood	TQ5880	1	1990
Essex Field Club	<i>Berula erecta</i>	flowering plant	Lesser Water-parsnip	Essex Red Data List: Listed	Berwick Pond E	TQ5483	1	2002
Essex Field Club	<i>Bibio anglicus</i>	insect - true fly (Diptera)		Essex Red Data List: pListed	Brannetts Wood	TQ5880	2	1985
Essex Field Club	<i>Bibio clavipes</i>	insect - true fly (Diptera)		Essex Red Data List: pListed	Hangmans Wood, S. Ockendon (decid)	TQ577803	1	2009

Essex Field Club	<i>Bibio ferruginatus</i>	insect - true fly (Diptera)		Essex Red Data List: pListed	Berwick Ponds	TQ542838	1	1985
Essex Field Club	<i>Bibio hortulanus</i>	insect - true fly (Diptera)		Essex Red Data List: pListed	Aveley Village Extension, Area 2	TQ569804	1	2009
Essex Field Club	<i>Bombus humilis</i>	insect - hymenopteran	Brown-banded Carder Bee	Essex Red Data List: Listed	Stubbers Outdoor Centre, West Side	TQ5784	1	2002
Essex Field Club	<i>Bombus humilis</i>	insect - hymenopteran	Brown-banded Carder Bee	Essex Red Data List: Listed	Stifford Road Paddocks	TQ576805	1	2017
Essex Field Club	<i>Bombus humilis</i>	insect - hymenopteran	Brown-banded Carder Bee	Essex Red Data List: Listed	Hunts Hill, south	TQ5683	1	2003
Essex Field Club	<i>Bombus humilis</i>	insect - hymenopteran	Brown-banded Carder Bee	Essex Red Data List: Listed	Aveley Village Extension, Area 2	TQ569804	1	2009
Essex Field Club	<i>Bombus humilis</i>	insect - hymenopteran	Brown-banded Carder Bee	Essex Red Data List: Listed	Arisdale Ave Pit, Midsouth (flower rich)	TQ584825	1	2007
Essex Field Club	<i>Bombus humilis</i>	insect - hymenopteran	Brown-banded Carder Bee	Essex Red Data List: Listed	Arisdale Ave Pit, East (north)	TQ586827	2	2007
Essex Field Club	<i>Bombus humilis</i>	insect - hymenopteran	Brown-banded Carder Bee	Essex Red Data List: Listed	Arisdale Ave Pit, East (central bank)	TQ585826	1	2007
Essex Field Club	<i>Bombus rupestris</i>	insect - hymenopteran	Red-tailed Cuckoo Bee	Essex Red Data List: Listed	Arisdale Ave Pit, East (north)	TQ586827	1	2007
Essex Field Club	<i>Borborillus vitripennis</i>	insect - true fly (Diptera)		Essex Red Data List: pListed	Stifford Road Paddock	TQ576805	1	2017
Essex Birdwatching Society	<i>Botaurus stellaris</i>	bird	Bittern	Essex Red Data List: Listed	Ingrebourne Valley	TQ5485	5	2014
Essex Birdwatching Society	<i>Botaurus stellaris</i>	bird	Bittern	Essex Red Data List: Listed	Berwick Ponds	TQ5483	2	2014
Essex Birdwatching Society	<i>Botaurus stellaris</i>	bird	Bittern	Essex Red Data List: Listed	Belhus Woods CP	TQ5682	2	2014
Essex Birdwatching Society	<i>Botaurus stellaris</i>	bird	Bittern	Essex Red Data List: Listed	Belhus Wood CP	TQ5782	1	2013
Essex Field Club	<i>Brachinus crepitans</i>	insect - beetle (Coleoptera)	Bombardier Beetle	Essex Red Data List: Listed	Arisdale Ave Pit, East (central bank)	TQ585826	1	2007
Essex Field Club	<i>Brachinus crepitans</i>	insect - beetle (Coleoptera)	Bombardier Beetle	Essex Red Data List: Listed	Arisdale Ave Pit, East (north)	TQ586827	4	2007
Essex Field Club	<i>Brachytron pratense</i>	insect - dragonfly (Odonata)	Hairy Dragonfly	Essex Red Data List: Listed	Aveley	TQ560828	1	2016

Essex Field Club	<i>Bromus racemosus</i>	flowering plant	Smooth Brome	Essex Red Data List: Listed	Aveley: Kenningtons, and town N	TQ5681	1	2006
Essex Field Club	<i>Bromus secalinus</i>	flowering plant	Rye Brome	Essex Red Data List: Listed	South Ockenden NW	TQ5882	1	2007
Essex Field Club	<i>Bromus secalinus</i>	flowering plant	Rye Brome	Essex Red Data List: Listed	Warwick Wood N	TQ5583	1	2007
Essex Field Club	<i>Bruchus atomarius</i>	insect - beetle (Coleoptera)		Essex Red Data List: Listed	Arisdale Ave Pit, East (north)	TQ586827	1	2007
Essex Field Club	<i>Bryotropha terrella</i>	insect - moth	a moth	Essex Red Data List: Listed	Hangmans Wood, S. Ockendon, woodland edge track (decid)	TQ5780	1	2009
Essex Field Club	<i>Bryotropha terrella</i>	insect - moth	a moth	Essex Red Data List: Listed	Hangmans Wood, S. Ockendon (old sand pit)	TQ577802	1	2009
Essex Field Club	<i>Bryotropha terrella</i>	insect - moth	a moth	Essex Red Data List: Listed	Belhus Country Park	TQ571824	2	2012
Essex Field Club	<i>Bryotropha terrella</i>	insect - moth	a moth	Essex Red Data List: Listed	Belhus Country Park	TQ570813	2	2012
Essex Field Club	<i>Callophrys rubi</i>	insect - butterfly	Green Hairstreak	Essex Red Data List: Listed	Kennington Park CP	TQ558812	1	2015
Essex Field Club	<i>Callophrys rubi</i>	insect - butterfly	Green Hairstreak	Essex Red Data List: Listed	Little Belhus Country Park	TQ5882	1	2021
Essex Field Club	<i>Callophrys rubi</i>	insect - butterfly	Green Hairstreak	Essex Red Data List: Listed	Little Belhus CP: East & North	TQ580826	1	2019
Essex Field Club	<i>Callophrys rubi</i>	insect - butterfly	Green Hairstreak	Essex Red Data List: Listed	Little Belhus CP: East & North	TQ582827	4	2020
Essex Field Club	<i>Callophrys rubi</i>	insect - butterfly	Green Hairstreak	Essex Red Data List: Listed	Little Belhus CP: East & North	TQ585828	1	2019
Essex Field Club	<i>Callophrys rubi</i>	insect - butterfly	Green Hairstreak	Essex Red Data List: Listed	Mar Dyke	TQ5780	1	1990
Essex Field Club	<i>Callophrys rubi</i>	insect - butterfly	Green Hairstreak	Essex Red Data List: Listed	Wennington/Rainham A13 slipway	TQ549802	1	2019
Essex Field Club	<i>Callophrys rubi</i>	insect - butterfly	Green Hairstreak	Essex Red Data List: Listed	Ingrebourne Valley: Glades Hedge	TQ543841	1	2013
Essex Field Club	<i>Callophrys rubi</i>	insect - butterfly	Green Hairstreak	Essex Red Data List: Listed	Ingrebourne Valley: Berwick Glades	TQ543841	1	2014
Essex Field Club	<i>Callophrys rubi</i>	insect - butterfly	Green Hairstreak	Essex Red Data List: Listed	Ingrebourne Valley	TQ543843	2	2015
Essex Field Club	<i>Callophrys rubi</i>	insect - butterfly	Green Hairstreak	Essex Red Data List: Listed	Ingrebourne Valley	TQ543841	8	2018

Essex Field Club	<i>Callophrys rubi</i>	insect - butterfly	Green Hairstreak	Essex Red Data List: Listed	Hangman's Wood	TQ5680	1	1990
Essex Field Club	<i>Callophrys rubi</i>	insect - butterfly	Green Hairstreak	Essex Red Data List: Listed	Cely Woods	TQ558826	1	2017
Essex Field Club	<i>Callophrys rubi</i>	insect - butterfly	Green Hairstreak	Essex Red Data List: Listed	cely woods	TQ555827	1	2016
Essex Field Club	<i>Callophrys rubi</i>	insect - butterfly	Green Hairstreak	Essex Red Data List: Listed	Belhus Woods: Hunts Hill	TQ567830	1	2016
Essex Field Club	<i>Callophrys rubi</i>	insect - butterfly	Green Hairstreak	Essex Red Data List: Listed	Belhus Woods CP	TQ5682	2	2009
Essex Field Club	<i>Campanula rotundifolia</i>	flowering plant	Harebell	Essex Red Data List: Listed	Thurrock, Belhus Country Park, East	TQ5781	1	2007
Essex Birdwatching Society	<i>Carduelis flammea</i>	bird		Essex Red Data List: Listed	Belhus Wood CP	TQ5782	1	2013
Essex Field Club	<i>Carex acuta</i>	flowering plant	Slender Tufted-sedge	Essex Red Data List: Listed	BWCP: Fig of 8 S area, 2.58ha, centre 57358256	TQ5782	1	2000
Essex Field Club	<i>Carex acuta</i>	flowering plant	Slender Tufted-sedge	Essex Red Data List: Listed	BWCP: Conservation area, 9.37ha, centre 57498265	TQ5782	1	2000
Essex Field Club	<i>Carex acuta</i>	flowering plant	Slender Tufted-sedge	Essex Red Data List: Listed	Belhus Woods Country Park E	TQ5782	1	2000
Essex Field Club	<i>Carlina vulgaris</i>	flowering plant	Carline Thistle	Essex Red Data List: Listed	Aveley E, Sth Ockendon SW and M25 J30	TQ5780	1	2012
Essex Field Club	<i>Catabrosa aquatica</i>	flowering plant	Whorl-grass	Essex Red Data List: Listed	Berwick Pond E	TQ5483	1	1960
Essex Field Club	<i>Catoptria falsella</i>	insect - moth	a moth	Essex Red Data List: Listed	Belhus Country Park	TQ571824	9	2013
Essex Field Club	<i>Catoptria falsella</i>	insect - moth	a moth	Essex Red Data List: Listed	Belhus Country Park	TQ570813	9	2013
Essex Field Club	<i>Cephalops varipes</i>	insect - true fly (Diptera)		Essex Red Data List: pListed	Warwick Wood	TQ5582	2	1984
Essex Field Club	<i>Cerastium semidecandrum</i>	flowering plant	Little Mouse-ear	Essex Red Data List: Listed	Wennington with A1306 and Launders Lane S end	TQ5481	1	2012
Essex Field Club	<i>Cerastium semidecandrum</i>	flowering plant	Little Mouse-ear	Essex Red Data List: Listed	Wennington E and Willow Cottages	TQ5480	1	2009
Essex Field Club	<i>Cerastium semidecandrum</i>	flowering plant	Little Mouse-ear	Essex Red Data List: Listed	South Ockendon W	TQ5881	1	2012

Essex Field Club	<i>Cerastium semidecandrum</i>	flowering plant	Little Mouse-ear	Essex Red Data List: Listed	South Ockendon Kemps Farm and Dennis Road	TQ5883	1	2009
Essex Field Club	<i>Cerastium semidecandrum</i>	flowering plant	Little Mouse-ear	Essex Red Data List: Listed	BWCP: Hunts Hill South, 11.03ha, centre 56518295	TQ5682	1	2011
Essex Field Club	<i>Cerastium semidecandrum</i>	flowering plant	Little Mouse-ear	Essex Red Data List: Listed	Baldwins	TQ5783	1	2006
Essex Field Club	<i>Cerastium semidecandrum</i>	flowering plant	Little Mouse-ear	Essex Red Data List: Listed	Aveley W	TQ5580	1	2009
Essex Field Club	<i>Cerastium semidecandrum</i>	flowering plant	Little Mouse-ear	Essex Red Data List: Listed	Aveley E, Sth Ockendon SW and M25 J30	TQ5780	1	2012
Essex Field Club	<i>Cerastium semidecandrum</i>	flowering plant	Little Mouse-ear	Essex Red Data List: Listed	Aveley Central	TQ5680	1	2012
Essex Field Club	<i>Ceratina cyanea</i>	insect - hymenopteran	Blue Carpenter Bee	Essex Red Data List: Listed	Arisdale Ave Pit, East (central bank)	TQ585826	1	2007
Essex Field Club	<i>Ceratina cyanea</i>	insect - hymenopteran	Blue Carpenter Bee	Essex Red Data List: Listed	Hangmans Wood, S. Ockendon (old sand pit)	TQ577802	2	2009
Essex Field Club	<i>Ceratinella scabrosa</i>	spider (Araneae)		Essex Red Data List: Listed	Warwick Wood, Belhus Park	TQ558831	1	1987
Essex Field Club	<i>Ceratinella scabrosa</i>	spider (Araneae)		Essex Red Data List: Listed	Warwick Wood, Belhus Park	TQ558831	1	1987
Essex Field Club	<i>Cerceris quinquefasciata</i>	insect - hymenopteran	5-banded Tailed Digger Wasp	Essex Red Data List: Listed	Stubbers Outdoor Centre, Old Caravan Site	TQ5784	2	2002
Essex Field Club	<i>Cercyon convexiusculus</i>	insect - beetle (Coleoptera)		Essex Red Data List: Listed	Berwick Pond	TQ540835	1	1984
Essex Field Club	<i>Cetema cereris</i>	insect - true fly (Diptera)		Essex Red Data List: pListed	Arisdale Ave Pit (open area next to woodland)	TQ582826	1	2007
Essex Field Club	<i>Cetema elongatum</i>	insect - true fly (Diptera)		Essex Red Data List: pListed	Stubbers Outdoor centre	TQ5784	1	2002
Essex Field Club	<i>Chaenorhinum minus</i>	flowering plant	Small Toadflax	Essex Red Data List: Listed	Baldwins	TQ5783	1	2006
Essex Field Club	<i>Chamaepsila pallida</i>	insect - true fly (Diptera)		Essex Red Data List: pListed	Arisdale Ave Pit, Wet Woodland	TQ581827	1	2007
Essex Birdwatching Society	<i>Charadrius dubius</i>	bird	Little Ringed Plover	Essex Red Data List: Listed	Mardyke Valley, Stifford - Aveley	TQ5980	1	2013

Essex Birdwatching Society	<i>Charadrius hiaticula</i>	bird	Ringed Plover	Essex Red Data List: Listed	Mardyke Valley, Stifford - Aveley	TQ5980	1	2013
Essex Field Club	<i>Cheilosia ranunculi</i>	insect - true fly (Diptera)	a hoverfly	Essex Red Data List: pListed	Belhus Woods	TQ572823	1	1983
Essex Field Club	<i>Cheilosia ranunculi</i>	insect - true fly (Diptera)	a hoverfly	Essex Red Data List: pListed	Belhus Woods Country Park	TQ572823	1	1983
Essex Field Club	<i>Cheilosia vulpina</i>	insect - true fly (Diptera)	a hoverfly	Essex Red Data List: Listed	Brannetts Wood	TQ5880	1	1990
Essex Field Club	<i>Cheilotrichia cinerascens</i>	insect - true fly (Diptera)		Essex Red Data List: pListed	Brannetts Wood	TQ5880	2	1985
Essex Field Club	<i>Chromatomyia horticola</i>	insect - true fly (Diptera)	a leaf-miner fly	Essex Red Data List: pListed	Little Belhus Country Park	TQ5882	1	2014
Essex Field Club	<i>Chrysis viridula</i>	insect - hymenopteran	a cuckoo wasp	Essex Red Data List: Listed	Little Belhus CP	TQ5882	1	2021
Essex Field Club	<i>Chrysis viridula</i>	insect - hymenopteran	a cuckoo wasp	Essex Red Data List: Listed	Arisdale Avenue LoWS - north section	TQ586826	2	2007
Essex Field Club	<i>Chrysolina oricalcia</i>	insect - beetle (Coleoptera)		Essex Red Data List: Listed	Hornchurch	TQ58	1	1920
Essex Field Club	<i>Chrysolina oricalcia</i>	insect - beetle (Coleoptera)		Essex Red Data List: Listed	Stifford Road Paddocks northern strip	TQ575808	1	2017
Essex Field Club	<i>Chrysops viduatus</i>	insect - true fly (Diptera)		Essex Red Data List: Listed	Hunts Hill	TQ5682	1	2002
Essex Birdwatching Society	<i>Circus aeruginosus</i>	bird	Marsh Harrier	Essex Red Data List: Listed	Wennington	TQ5481	1	2016
Essex Birdwatching Society	<i>Circus aeruginosus</i>	bird	Marsh Harrier	Essex Red Data List: Listed	Rainham Marshes RSPB	TQ5481	3	2019
Essex Birdwatching Society	<i>Circus aeruginosus</i>	bird	Marsh Harrier	Essex Red Data List: Listed	Rainham Marshes RSPB	TQ5480	2	2016
Essex Birdwatching Society	<i>Circus aeruginosus</i>	bird	Marsh Harrier	Essex Red Data List: Listed	Mobile-TQ5480	TQ5480	1	2013
Essex Birdwatching Society	<i>Circus aeruginosus</i>	bird	Marsh Harrier	Essex Red Data List: Listed	Corbets Tey, Stubbers OPC	TQ5784	1	2018
Essex Field Club	<i>Clusiodes ruficollis</i>	insect - true fly (Diptera)		Essex Red Data List: pListed	Warwick Wood	TQ558829	1	1985

Essex Field Club	<i>Cnaemidophorus rhododactyla</i>	insect - moth	Rose Plume	Essex Red Data List: Listed	Belhus Country Park	TQ571824	1	2013
Essex Field Club	<i>Cnaemidophorus rhododactyla</i>	insect - moth	Rose Plume	Essex Red Data List: Listed	Belhus Country Park	TQ570813	1	2013
Essex Birdwatching Society	<i>Coccothraustes coccothraustes</i>	bird	Hawfinch	Essex Red Data List: Listed	Belhus Wood CP	TQ5782	2	2017
Essex Birdwatching Society	<i>Coccothraustes coccothraustes</i>	bird	Hawfinch	Essex Red Data List: Listed	Mardyke Valley	TQ5880	3	2018
Essex Field Club	<i>Cochylis nana</i>	insect - moth	a moth	Essex Red Data List: pListed	Belhus Country Park	TQ570813	1	2011
Essex Field Club	<i>Cochylis nana</i>	insect - moth	a moth	Essex Red Data List: pListed	Belhus Country Park	TQ571824	1	2011
Essex Field Club	<i>Coleophora binderella</i>	insect - moth	a moth	Essex Red Data List: pListed	Belhus Wood	TQ5781	1	1992
Essex Field Club	<i>Coleophora hemerobiella</i>	insect - moth	a moth	Essex Red Data List: Listed	Belhus Country Park	TQ571824	1	2013
Essex Field Club	<i>Coleophora hemerobiella</i>	insect - moth	a moth	Essex Red Data List: Listed	Belhus Country Park	TQ570813	2	2014
Essex Field Club	<i>Colobaea punctata</i>	insect - true fly (Diptera)		Essex Red Data List: Listed	Stifford Road Paddocks	TQ576805	1	2017
Essex Field Club	<i>Colobaea punctata</i>	insect - true fly (Diptera)		Essex Red Data List: Listed	Stifford Road Paddock	TQ576805	1	2017
Essex Field Club	<i>Conistra rubiginea</i>	insect - moth	Dotted Chestnut	Essex Red Data List: Listed	Belhus Country Park	TQ571824	2	2013
Essex Field Club	<i>Conistra rubiginea</i>	insect - moth	Dotted Chestnut	Essex Red Data List: Listed	Belhus Country Park	TQ570813	2	2013
Essex Field Club	<i>Convallaria majalis</i>	flowering plant	Lily-of-the-valley	Essex Red Data List: Listed	S Ockendon and Brannetts Wood	TQ5880	1	2006
Essex Field Club	<i>Convallaria majalis</i>	flowering plant	Lily-of-the-valley	Essex Red Data List: Listed	Rainham Launder's Lane	TQ5482	1	2010
Essex Field Club	<i>Convallaria majalis</i>	flowering plant	Lily-of-the-valley	Essex Red Data List: Listed	BWCP: Whitehall Wd N, 3.48ha, centre 56968266	TQ5682	1	2000
Essex Field Club	<i>Convallaria majalis</i>	flowering plant	Lily-of-the-valley	Essex Red Data List: Listed	Belhus Woods Country Park central	TQ5682	1	2000
Essex Field Club	<i>Convallaria majalis</i>	flowering plant	Lily-of-the-valley	Essex Red Data List: Listed	Aveley Central	TQ5680	1	2012
Essex Field Club	<i>Coquillettidia richiardii</i>	insect - true fly (Diptera)		Essex Red Data List: pListed	Warwick Wood	TQ558829	1	1984

Essex Field Club	<i>Corticaria alleni</i>	insect - beetle (Coleoptera)		Essex Red Data List: Listed	Hangmans Wood, S. Ockendon (decid)	TQ577803	1	2009
Essex Field Club	<i>Crepis biennis</i>	flowering plant	Rough Hawk's-beard	Essex Red Data List: Listed	BWCP: Chimney field N, 1.53ha, centre 57258208	TQ5782	1	2017
Essex Field Club	<i>Ctesias serra</i>	insect - beetle (Coleoptera)	Cobweb Beetle	Essex Red Data List: Listed	Hangmans Wood, S. Ockendon, woodland edge track (decid)	TQ5780	1	2009
Essex Field Club	<i>Cucullia absinthii</i>	insect - moth	Wormwood	Essex Red Data List: Listed	Rainham	TQ541833	1	1978
Essex Field Club	<i>Cucullia asteris</i>	insect - moth	Star-wort	Essex Red Data List: Listed	Rainham	TQ541833	1	1978
Essex Field Club	<i>Cylindroiulus caeruleocinctus</i>	millipede	a millipede	Essex Red Data List: pListed	Hangmans Wood, S. Ockendon (decid)	TQ577803	2	2009
Essex Field Club	<i>Cylindroiulus caeruleocinctus</i>	millipede	a millipede	Essex Red Data List: pListed	Stifford Road Paddock field	TQ576805	1	2017
Essex Field Club	<i>Cylindroiulus caeruleocinctus</i>	millipede	a millipede	Essex Red Data List: pListed	Stifford Road Paddocks	TQ576805	1	2017
Essex Field Club	<i>Dactylorhiza maculata subsp. ericetorum</i>	flowering plant	Heath Spotted-orchid	Essex Red Data List: Listed	Belhus Woods Country Park E	TQ5782	1	2000
Essex Field Club	<i>Dactylorhiza maculata subsp. ericetorum</i>	flowering plant	Heath Spotted-orchid	Essex Red Data List: Listed	BWCP: Sunken Wetlands, 0.70ha, centre 57458285	TQ5782	1	2000
Essex Field Club	<i>Dactylorhiza praetermissa</i>	flowering plant	Southern Marsh-orchid	Essex Red Data List: Listed	BWCP: Sunken Wetlands, 0.70ha, centre 57458285	TQ5782	1	2000
Essex Field Club	<i>Dactylorhiza praetermissa</i>	flowering plant	Southern Marsh-orchid	Essex Red Data List: Listed	BWCP Swan Lake area	TQ5782	1	1995
Essex Field Club	<i>Dactylorhiza praetermissa</i>	flowering plant	Southern Marsh-orchid	Essex Red Data List: Listed	Bush Farm N and Sunnings Lane	TQ5684	1	2002
Essex Field Club	<i>Dactylorhiza praetermissa</i>	flowering plant	Southern Marsh-orchid	Essex Red Data List: Listed	Belhus Woods Country Park E	TQ5782	1	2000
Essex Field Club	<i>Dahlia geniculata</i>	insect - true fly (Diptera)		Essex Red Data List: pListed	Warwick Wood	TQ558829	1	1984
Essex Field Club	<i>Dasydorylas horridus</i>	insect - true fly (Diptera)		Essex Red Data List: pListed	Berwick Ponds	TQ542838	1	1985
Essex Birdwatching Society	<i>Delichon urbicum</i>	bird	House Martin	Essex Red Data List: Listed	Mardyke Valley	TQ5880	8	2018

Essex Birdwatching Society	<i>Delichon urbicum</i>	bird	House Martin	Essex Red Data List: Listed	Mardyke Valley	TQ5980	3	2016
Essex Birdwatching Society	<i>Delichon urbicum</i>	bird	House Martin	Essex Red Data List: Listed	Mardyke Valley, Stifford - Aveley	TQ5980	2	2013
Essex Birdwatching Society	<i>Delichon urbicum</i>	bird	House Martin	Essex Red Data List: Listed	Mardyke Valley, Stifford-Aveley	TQ5980	2	2014
Essex Birdwatching Society	<i>Delichon urbicum</i>	bird	House Martin	Essex Red Data List: Listed	S Ockendon	TQ5781	1	2019
Essex Birdwatching Society	<i>Delichon urbicum</i>	bird	House Martin	Essex Red Data List: Listed	Little Belhus Country Park	TQ5882	1	2015
Essex Birdwatching Society	<i>Delichon urbicum</i>	bird	House Martin	Essex Red Data List: Listed	Derwent Parade S Ockendon	TQ5881	1	2013
Essex Birdwatching Society	<i>Delichon urbicum</i>	bird	House Martin	Essex Red Data List: Listed	Cranham Nature Reserve	TQ5785	1	2013
Essex Birdwatching Society	<i>Delichon urbicum</i>	bird	House Martin	Essex Red Data List: Listed	Corbets Tey, Stubbers OPC	TQ5784	3	2019
Essex Birdwatching Society	<i>Delichon urbicum</i>	bird	House Martin	Essex Red Data List: Listed	Bonnetts Wood	TQ5584	2	2019
Essex Birdwatching Society	<i>Delichon urbicum</i>	bird	House Martin	Essex Red Data List: Listed	Belhus Woods CP	TQ5682	1	2014
Essex Birdwatching Society	<i>Delichon urbicum</i>	bird	House Martin	Essex Red Data List: Listed	Belhus Wood CP	TQ5782	3	2017
Essex Field Club	<i>Demetrias imperialis</i>	insect - beetle (Coleoptera)		Essex Red Data List: Listed	Arisdale Ave Pit, Wet Woodland (reedbed)	TQ580824	2	2007
Essex Field Club	<i>Demetrias imperialis</i>	insect - beetle (Coleoptera)		Essex Red Data List: Listed	Berwick Pond	TQ540835	1	1985
Essex Field Club	<i>Diastrophus rubi</i>	insect - hymenopteran	a gall wasp	Essex Red Data List: Listed	Belhus Woods Country Park	TQ575826	1	2020
Essex Field Club	<i>Docosia sciarina</i>	insect - true fly (Diptera)		Essex Red Data List: pListed	Brannetts Wood	TQ5880	1	1985

Essex Field Club	<i>Dolichopus discifer</i>	insect - true fly (Diptera)		Essex Red Data List: pListed	Aveley Village Extension, Area 2	TQ569804	1	2009
Essex Field Club	<i>Dolichopus linearis</i>	insect - true fly (Diptera)		Essex Red Data List: pListed	Warwick Wood	TQ558829	1	1984
Essex Field Club	<i>Dolichopus simplex</i>	insect - true fly (Diptera)		Essex Red Data List: pListed	Aveley Village Extension, Area 1 (brownfield)	TQ569803	1	2009
Essex Field Club	<i>Dorylomorpha anderssoni</i>	insect - true fly (Diptera)		Essex Red Data List: pListed	Berwick Pond	TQ540835	1	1984
Essex Field Club	<i>Dufouria nigrita</i>	insect - true fly (Diptera)		Essex Red Data List: pListed	Warwick Wood	TQ558829	1	1984
Essex Field Club	<i>Ectemnius lapidarius</i>	insect - hymenopteran	a digger wasp	Essex Red Data List: pListed	Running Water Wood	TQ566825	2	1984
Essex Field Club	<i>Ectemnius lituratus</i>	insect - hymenopteran	a digger wasp	Essex Red Data List: Listed	Arisdale Ave Pit, Northern Field (southwest carrot rich)	TQ580827	2	2007
Essex Field Club	<i>Ectemnius lituratus</i>	insect - hymenopteran	a digger wasp	Essex Red Data List: Listed	Arisdale Ave Pit, Wet Woodland	TQ581827	2	2007
Essex Field Club	<i>Ectemnius lituratus</i>	insect - hymenopteran	a digger wasp	Essex Red Data List: Listed	Hangmans Wood, S. Ockendon, woodland edge track (decid)	TQ5780	2	2009
Essex Field Club	<i>Elegia similella</i>	insect - moth	a moth	Essex Red Data List: Listed	Belhus Wood	TQ5781	1	1982
Essex Birdwatching Society	<i>Emberiza calandra</i>	bird	Corn Bunting	Essex Red Data List: Listed	Aveley, Ship Lane	TQ5680	2	2014
Essex Birdwatching Society	<i>Emberiza calandra</i>	bird	Corn Bunting	Essex Red Data List: Listed	Belhus Woods CP	TQ5682	2	2014
Essex Birdwatching Society	<i>Emberiza calandra</i>	bird	Corn Bunting	Essex Red Data List: Listed	Mardyke Valley	TQ5880	2	2016
Essex Birdwatching Society	<i>Emberiza citrinella</i>	bird	Yellowhammer	Essex Red Data List: Listed	Cely Woods, Thames Chase	TQ5682	2	2017
Essex Birdwatching Society	<i>Emberiza citrinella</i>	bird	Yellowhammer	Essex Red Data List: Listed	Ingrebourne Valley, Bonnetts Wood	TQ5584	1	2017
Essex Birdwatching Society	<i>Emberiza citrinella</i>	bird	Yellowhammer	Essex Red Data List: Listed	Little Belhus Country Park	TQ5882	1	2020

Essex Birdwatching Society	<i>Emberiza citrinella</i>	bird	Yellowhammer	Essex Red Data List: Listed	M25 North Ockendon	TQ5884	1	2019
Essex Birdwatching Society	<i>Emberiza citrinella</i>	bird	Yellowhammer	Essex Red Data List: Listed	Mardyke Valley	TQ5880	9	2018
Essex Birdwatching Society	<i>Emberiza citrinella</i>	bird	Yellowhammer	Essex Red Data List: Listed	Mardyke Valley	TQ5980	1	2016
Essex Birdwatching Society	<i>Emberiza citrinella</i>	bird	Yellowhammer	Essex Red Data List: Listed	Thames Chase	TQ5885	13	2014
Essex Birdwatching Society	<i>Emberiza citrinella</i>	bird	Yellowhammer	Essex Red Data List: Listed	Thames Chase, Cely Woods	TQ5583	9	2016
Essex Birdwatching Society	<i>Emberiza citrinella</i>	bird	Yellowhammer	Essex Red Data List: Listed	Upminster, Little Gerpins Lane	TQ5483	1	2014
Essex Birdwatching Society	<i>Emberiza citrinella</i>	bird	Yellowhammer	Essex Red Data List: Listed	Cely Woods, Thames Chase	TQ5583	1	2015
Essex Birdwatching Society	<i>Emberiza citrinella</i>	bird	Yellowhammer	Essex Red Data List: Listed	Cely Woods Aveley	TQ5583	5	2020
Essex Birdwatching Society	<i>Emberiza citrinella</i>	bird	Yellowhammer	Essex Red Data List: Listed	Belhus Wood CP	TQ5782	13	2017
Essex Birdwatching Society	<i>Emberiza citrinella</i>	bird	Yellowhammer	Essex Red Data List: Listed	Belhus Woods CP	TQ5682	21	2016
Essex Birdwatching Society	<i>Emberiza citrinella</i>	bird	Yellowhammer	Essex Red Data List: Listed	Belhus Woods CP	TQ5782	5	2016
Essex Birdwatching Society	<i>Emberiza citrinella</i>	bird	Yellowhammer	Essex Red Data List: Listed	Bonnetts Wood	TQ5584	1	2019
Essex Birdwatching Society	<i>Emberiza citrinella</i>	bird	Yellowhammer	Essex Red Data List: Listed	Cely Woods	TL5682	1	2016
Essex Birdwatching Society	<i>Emberiza citrinella</i>	bird	Yellowhammer	Essex Red Data List: Listed	Cely Woods	TQ5583	1	2014

Essex Birdwatching Society	<i>Emberiza citrinella</i>	bird	Yellowhammer	Essex Red Data List: Listed	Cely Woods	TQ5682	3	2019
Essex Birdwatching Society	<i>Emberiza schoeniclus</i>	bird	Reed Bunting	Essex Red Data List: Listed	Mardyke Valley	TQ5980	21	2016
Essex Birdwatching Society	<i>Emberiza schoeniclus</i>	bird	Reed Bunting	Essex Red Data List: Listed	Mardyke Valley, Davy Down-Aveley	TQ5980	2	2014
Essex Birdwatching Society	<i>Emberiza schoeniclus</i>	bird	Reed Bunting	Essex Red Data List: Listed	Mardyke Valley, Stifford - Aveley	TQ5980	17	2013
Essex Birdwatching Society	<i>Emberiza schoeniclus</i>	bird	Reed Bunting	Essex Red Data List: Listed	Mardyke Valley, Stifford-Aveley	TQ5980	22	2014
Essex Birdwatching Society	<i>Emberiza schoeniclus</i>	bird	Reed Bunting	Essex Red Data List: Listed	Rainham Marshes RSPB	TQ5481	1	2019
Essex Birdwatching Society	<i>Emberiza schoeniclus</i>	bird	Reed Bunting	Essex Red Data List: Listed	South Ockendon Hall	TQ5881	1	2019
Essex Birdwatching Society	<i>Emberiza schoeniclus</i>	bird	Reed Bunting	Essex Red Data List: Listed	Upminster, Little Gerpins Lane	TQ5483	1	2014
Essex Birdwatching Society	<i>Emberiza schoeniclus</i>	bird	Reed Bunting	Essex Red Data List: Listed	Thames Chase	TQ5885	1	2013
Essex Birdwatching Society	<i>Emberiza schoeniclus</i>	bird	Reed Bunting	Essex Red Data List: Listed	Mardyke Valley	TQ5880	131	2019
Essex Birdwatching Society	<i>Emberiza schoeniclus</i>	bird	Reed Bunting	Essex Red Data List: Listed	Little Belhus Country Park	TQ5882	1	2015
Essex Birdwatching Society	<i>Emberiza schoeniclus</i>	bird	Reed Bunting	Essex Red Data List: Listed	Belhus Wood CP	TQ5782	31	2017
Essex Birdwatching Society	<i>Emberiza schoeniclus</i>	bird	Reed Bunting	Essex Red Data List: Listed	Belhus Woods Aveley CP	TQ5782	3	2020
Essex Birdwatching Society	<i>Emberiza schoeniclus</i>	bird	Reed Bunting	Essex Red Data List: Listed	Belhus Woods CP	TQ5682	49	2016

Essex Birdwatching Society	<i>Emberiza schoeniclus</i>	bird	Reed Bunting	Essex Red Data List: Listed	Belhus Woods CP	TQ5782	50	2020
Essex Birdwatching Society	<i>Emberiza schoeniclus</i>	bird	Reed Bunting	Essex Red Data List: Listed	Bonnetts Wood	TQ5584	3	2019
Essex Birdwatching Society	<i>Emberiza schoeniclus</i>	bird	Reed Bunting	Essex Red Data List: Listed	Bonnetts Wood Upminster	TQ5484	2	2020
Essex Field Club	<i>Empis woodi</i>	insect - true fly (Diptera)		Essex Red Data List: pListed	Aveley Village Extension, Area 2	TQ569804	1	2009
Essex Field Club	<i>Empis woodi</i>	insect - true fly (Diptera)		Essex Red Data List: pListed	Brannetts Wood	TQ5880	1	1985
Essex Field Club	<i>Ennomos autumnaria</i>	insect - moth	Large Thorn	Essex Red Data List: Listed	Rainham	TQ541833	1	1978
Essex Field Club	<i>Enochrus bicolor</i>	insect - beetle (Coleoptera)		Essex Red Data List: Listed	Dagenham Chase	TQ58	2	1999
Essex Field Club	<i>Epilobium obscurum</i>	flowering plant	Short-fruited Willowherb	Essex Red Data List: Listed	South Ockendon W	TQ5881	1	2012
Essex Field Club	<i>Epilobium obscurum</i>	flowering plant	Short-fruited Willowherb	Essex Red Data List: Listed	Aveley: Kenningtons, and town N	TQ5681	1	2002
Essex Field Club	<i>Epilobium obscurum</i>	flowering plant	Short-fruited Willowherb	Essex Red Data List: Listed	Aveley Central	TQ5680	1	2012
Essex Field Club	<i>Epilobium palustre</i>	flowering plant	Marsh Willowherb	Essex Red Data List: Listed	BWCP Little Bk Kn Wd	TQ5782	1	1995
Essex Field Club	<i>Epilobium palustre</i>	flowering plant	Marsh Willowherb	Essex Red Data List: Listed	BWCP Rng Wtr Wd S	TQ5682	1	1995
Essex Field Club	<i>Epinotia demarniana</i>	insect - moth	a moth	Essex Red Data List: Listed	Belhus Country Park	TQ570813	2	2013
Essex Field Club	<i>Epinotia demarniana</i>	insect - moth	a moth	Essex Red Data List: Listed	Belhus Country Park	TQ571824	2	2013
Essex Field Club	<i>Epipactis helleborine</i>	flowering plant	Broad-leaved Helleborine	Essex Red Data List: Listed	Copse in Belhus Park	TQ569819	1	2017
Essex Field Club	<i>Eptesicus serotinus</i>	terrestrial mammal	Serotine	Essex Red Data List: Listed	TQ543835	TQ543835	1	1985
Essex Field Club	<i>Eptesicus serotinus</i>	terrestrial mammal	Serotine	Essex Red Data List: Listed	TQ569803	TQ569803	6	1995
Essex Field Club	<i>Erinaceus europaeus</i>	terrestrial mammal	Western Hedgehog	Essex Red Data List: Listed	TQ561840	TQ561840	1	1994
Essex Field Club	<i>Erinaceus europaeus</i>	terrestrial mammal	Western Hedgehog	Essex Red Data List: Listed	TQ545809	TQ545809	2	1995

Essex Field Club	<i>Erinaceus europaeus</i>	terrestrial mammal	Western Hedgehog	Essex Red Data List: Listed	Belhus Park Camping Field	TQ573820	1	1976
Essex Field Club	<i>Erodium moschatum</i>	flowering plant	Musk Stork's-bill	Essex Red Data List: Listed	Wennington with A1306 and Lauanders Lane S end	TQ5481	1	2012
Essex Field Club	<i>Erodium moschatum</i>	flowering plant	Musk Stork's-bill	Essex Red Data List: Listed	Wennington E and Willow Cottages	TQ5480	1	2009
Essex Field Club	<i>Erodium moschatum</i>	flowering plant	Musk Stork's-bill	Essex Red Data List: Listed	South Ockendon W	TQ5881	1	2012
Essex Field Club	<i>Erodium moschatum</i>	flowering plant	Musk Stork's-bill	Essex Red Data List: Listed	Aveley Central	TQ5680	1	2012
Essex Field Club	<i>Erythromma viridulum</i>	insect - dragonfly (Odonata)	Small Red-eyed Damselfly	Essex Red Data List: Listed	Essex	TQ544835	1	2000
Essex Field Club	<i>Ethelcus verrucatus</i>	insect - beetle (Coleoptera)		Essex Red Data List: Listed	Warwick Wood	TQ558829	1	1984
Essex Field Club	<i>Eucosma metzneriana</i>	insect - moth	a moth	Essex Red Data List: pListed	Belhus Country Park	TQ570813	1	2014
Essex Field Club	<i>Eudonia pallida</i>	insect - moth	a moth	Essex Red Data List: Listed	Belhus Country Park	TQ571824	1	2011
Essex Field Club	<i>Eudonia pallida</i>	insect - moth	a moth	Essex Red Data List: Listed	Belhus Country Park	TQ570813	1	2011
Essex Field Club	<i>Eudorylas fuscipes</i>	insect - true fly (Diptera)		Essex Red Data List: pListed	Running Water W, Belhus Park	TQ5682	1	1984
Essex Field Club	<i>Eudorylas fuscipes</i>	insect - true fly (Diptera)		Essex Red Data List: pListed	Running Water Wood	TQ5682	1	1984
Essex Field Club	<i>Eudorylas obliquus</i>	insect - true fly (Diptera)		Essex Red Data List: pListed	Berwick Ponds	TQ542838	1	1985
Essex Field Club	<i>Euphyia biangulata</i>	insect - moth	Cloaked Carpet	Essex Red Data List: Listed	Running Water Wood	TQ566825	1	1983
Essex Field Club	<i>Euplagia quadripunctaria</i>	insect - moth	Jersey Tiger	Essex Red Data List: pListed	South Ockendon, garden	TQ589823	1	2020
Essex Field Club	<i>Euplagia quadripunctaria</i>	insect - moth	Jersey Tiger	Essex Red Data List: pListed	LBCP - East and North Field	TQ582827	1	2020
Essex Field Club	<i>Euplagia quadripunctaria</i>	insect - moth	Jersey Tiger	Essex Red Data List: pListed	Aveley (garden)	TQ5681	1	2012
Essex Field Club	<i>Euthycera fumigata</i>	insect - true fly (Diptera)		Essex Red Data List: pListed	Hangmans Wood, S. Ockendon (decid)	TQ577803	1	2009
Essex Field Club	<i>Euthycera fumigata</i>	insect - true fly (Diptera)		Essex Red Data List: pListed	Warwick Wood	TQ558829	1	1984

Essex Birdwatching Society	<i>Falco columbarius</i>	bird	Merlin	Essex Red Data List: Listed	Mardyke Valley	TQ5880	1	2015
Essex Birdwatching Society	<i>Falco subbuteo</i>	bird	Hobby	Essex Red Data List: Listed	Upminster, Bonnetts Wood	TQ5584	1	2018
Essex Birdwatching Society	<i>Falco subbuteo</i>	bird	Hobby	Essex Red Data List: Listed	Thames Chase, Cely Woods	TQ5583	1	2016
Essex Birdwatching Society	<i>Falco subbuteo</i>	bird	Hobby	Essex Red Data List: Listed	Sunnings Lane Stubbers OPC Corbets Tey	TQ5784	1	2020
Essex Birdwatching Society	<i>Falco subbuteo</i>	bird	Hobby	Essex Red Data List: Listed	Mardyke Valley, Stifford-Aveley	TQ5980	3	2014
Essex Birdwatching Society	<i>Falco subbuteo</i>	bird	Hobby	Essex Red Data List: Listed	Mardyke Valley	TQ5980	3	2016
Essex Birdwatching Society	<i>Falco subbuteo</i>	bird	Hobby	Essex Red Data List: Listed	Mardyke Valley	TQ5880	24	2019
Essex Birdwatching Society	<i>Falco subbuteo</i>	bird	Hobby	Essex Red Data List: Listed	Corbets Tey, Stubbers OPC	TQ5784	1	2018
Essex Birdwatching Society	<i>Falco subbuteo</i>	bird	Hobby	Essex Red Data List: Listed	Cely Woods, Thames Chase	TQ5583	1	2018
Essex Birdwatching Society	<i>Falco subbuteo</i>	bird	Hobby	Essex Red Data List: Listed	Cely Woods Aveley	TQ5583	1	2020
Essex Birdwatching Society	<i>Falco subbuteo</i>	bird	Hobby	Essex Red Data List: Listed	Belhus Woods CP	TQ5782	4	2020
Essex Birdwatching Society	<i>Falco subbuteo</i>	bird	Hobby	Essex Red Data List: Listed	Belhus Woods CP	TQ5682	4	2016
Essex Birdwatching Society	<i>Falco subbuteo</i>	bird	Hobby	Essex Red Data List: Listed	Belhus Wood CP	TQ5782	4	2017
Essex Field Club	<i>Fannia lucidula</i>	insect - true fly (Diptera)		Essex Red Data List: pListed	Berwick Ponds	TQ542838	1	1985
Essex Field Club	<i>Forficula lesnei</i>	insect - orthopteran		Essex Red Data List: Listed	Arisdale Ave Pit, East (south)	TQ586824	2	2007

Essex Field Club	<i>Forficula lesnei</i>	insect - orthopteran		Essex Red Data List: Listed	Arisdale Ave Pit, East (north)	TQ586827	2	2007
Essex Field Club	<i>Fritillaria meleagris</i>	flowering plant	Fritillary	Essex Red Data List: Listed	BWCP: Car park area, 1.80ha, centre 56538254	TQ5682	1	2000
Essex Field Club	<i>Fritillaria meleagris</i>	flowering plant	Fritillary	Essex Red Data List: Listed	Belhus Woods Country Park central	TQ5682	1	2000
Essex Field Club	<i>Galium odoratum</i>	flowering plant	Woodruff	Essex Red Data List: Listed	South Ockendon W	TQ5881	1	2012
Essex Birdwatching Society	<i>Gallinago gallinago</i>	bird	Snipe	Essex Red Data List: Listed	Mardyke Valley	TQ5880	31	2019
Essex Birdwatching Society	<i>Gallinago gallinago</i>	bird	Snipe	Essex Red Data List: Listed	Mardyke Valley	TQ5980	4	2016
Essex Birdwatching Society	<i>Gallinago gallinago</i>	bird	Snipe	Essex Red Data List: Listed	Mardyke Valley, Stifford - Aveley	TQ5980	4	2013
Essex Birdwatching Society	<i>Gallinago gallinago</i>	bird	Snipe	Essex Red Data List: Listed	Mardyke Valley, Stifford-Aveley	TQ5980	3	2014
Essex Birdwatching Society	<i>Gallinago gallinago</i>	bird	Snipe	Essex Red Data List: Listed	Rainham Marshes RSPB	TQ5481	2	2019
Essex Birdwatching Society	<i>Gallinago gallinago</i>	bird	Snipe	Essex Red Data List: Listed	Rainham, Berwick Glades	TQ5484	1	2017
Essex Birdwatching Society	<i>Gallinago gallinago</i>	bird	Snipe	Essex Red Data List: Listed	Mardyke Causeway Bridge	TQ5980	1	2013
Essex Birdwatching Society	<i>Gallinago gallinago</i>	bird	Snipe	Essex Red Data List: Listed	Little Belhus CP	TQ5882	3	2019
Essex Birdwatching Society	<i>Gallinago gallinago</i>	bird	Snipe	Essex Red Data List: Listed	Aveley	TQ5680	1	2013
Essex Birdwatching Society	<i>Gallinago gallinago</i>	bird	Snipe	Essex Red Data List: Listed	Belhus Wood CP	TQ5782	16	2017
Essex Birdwatching Society	<i>Gallinago gallinago</i>	bird	Snipe	Essex Red Data List: Listed	Belhus Woods Aveley CP	TQ5782	1	2020

Essex Birdwatching Society	<i>Gallinago gallinago</i>	bird	Snipe	Essex Red Data List: Listed	Belhus Woods CP	TQ5682	5	2016
Essex Birdwatching Society	<i>Gallinago gallinago</i>	bird	Snipe	Essex Red Data List: Listed	Belhus Woods CP	TQ5782	12	2019
Essex Birdwatching Society	<i>Gallinago gallinago</i>	bird	Snipe	Essex Red Data List: Listed	Ingrebourne Valley, Bonnetts Wood	TQ5584	1	2017
Essex Field Club	<i>Ganoderma lucidum</i>	fungus		Essex Red Data List: Listed	Belhus Wood Country Park, Car Park area	TQ565825	1	1999
Essex Field Club	<i>Ganoderma lucidum</i>	fungus		Essex Red Data List: Listed	BWCP: Car park area, 1.80ha, centre 56538254	TQ5682	1	1999
Essex Field Club	<i>Ganoderma resinaceum</i>	fungus		Essex Red Data List: Listed	Belhus Woods Country Park central	TQ5682	1	2013
Essex Field Club	<i>Geomyza hackmani</i>	insect - true fly (Diptera)		Essex Red Data List: pListed	Stifford Road Paddock	TQ576805	1	2017
Essex Field Club	<i>Geranium columbinum</i>	flowering plant	Long-stalked Crane's-bill	Essex Red Data List: Listed	Aveley E, Sth Ockendon SW and M25 J30	TQ5780	1	2012
Essex Field Club	<i>Geranium pratense</i>	flowering plant	Meadow Crane's-bill	Essex Red Data List: Listed	Hunts Hill & Bush Farm S	TQ5683	1	2002
Essex Field Club	<i>Geranium rotundifolium</i>	flowering plant	Round-leaved Crane's-bill	Essex Red Data List: Listed	S Ockendon and Brannetts Wood	TQ5880	1	2006
Essex Field Club	<i>Geranium rotundifolium</i>	flowering plant	Round-leaved Crane's-bill	Essex Red Data List: Listed	South Ockenden NW	TQ5882	1	2007
Essex Field Club	<i>Geranium rotundifolium</i>	flowering plant	Round-leaved Crane's-bill	Essex Red Data List: Listed	South Ockendon Kemps Farm and Dennis Road	TQ5883	1	2009
Essex Field Club	<i>Geranium rotundifolium</i>	flowering plant	Round-leaved Crane's-bill	Essex Red Data List: Listed	South Ockendon W	TQ5881	1	2012
Essex Field Club	<i>Geranium rotundifolium</i>	flowering plant	Round-leaved Crane's-bill	Essex Red Data List: Listed	Warwick Wood N	TQ5583	1	2007
Essex Field Club	<i>Geranium rotundifolium</i>	flowering plant	Round-leaved Crane's-bill	Essex Red Data List: Listed	Wennington E and Willow Cottages	TQ5480	1	2009
Essex Field Club	<i>Geranium rotundifolium</i>	flowering plant	Round-leaved Crane's-bill	Essex Red Data List: Listed	Wennington with A1306 and Launders Lane S end	TQ5481	1	2012

Essex Field Club	<i>Geranium rotundifolium</i>	flowering plant	Round-leaved Crane's-bill	Essex Red Data List: Listed	Rainham Launder's Lane	TQ5482	1	2010
Essex Field Club	<i>Geranium rotundifolium</i>	flowering plant	Round-leaved Crane's-bill	Essex Red Data List: Listed	BWCP: Car park area, 1.80ha, centre 56538254	TQ5682	1	2005
Essex Field Club	<i>Geranium rotundifolium</i>	flowering plant	Round-leaved Crane's-bill	Essex Red Data List: Listed	Berwick Pond E	TQ5483	1	2007
Essex Field Club	<i>Geranium rotundifolium</i>	flowering plant	Round-leaved Crane's-bill	Essex Red Data List: Listed	Belhus Woods Country Park central	TQ5682	1	2005
Essex Field Club	<i>Geranium rotundifolium</i>	flowering plant	Round-leaved Crane's-bill	Essex Red Data List: Listed	Baldwins	TQ5783	1	2006
Essex Field Club	<i>Geranium rotundifolium</i>	flowering plant	Round-leaved Crane's-bill	Essex Red Data List: Listed	Aveley: Kenningtons, and town N	TQ5681	1	2002
Essex Field Club	<i>Geranium rotundifolium</i>	flowering plant	Round-leaved Crane's-bill	Essex Red Data List: Listed	Aveley W	TQ5580	1	2011
Essex Field Club	<i>Geranium rotundifolium</i>	flowering plant	Round-leaved Crane's-bill	Essex Red Data List: Listed	Aveley Lake South	TQ5581	1	2016
Essex Field Club	<i>Geranium rotundifolium</i>	flowering plant	Round-leaved Crane's-bill	Essex Red Data List: Listed	Aveley E, Sth Ockendon SW and M25 J30	TQ5780	1	2012
Essex Field Club	<i>Geranium rotundifolium</i>	flowering plant	Round-leaved Crane's-bill	Essex Red Data List: Listed	Aveley Central	TQ5680	1	2012
Essex Field Club	<i>Geranium sanguineum</i>	flowering plant	Bloody Crane's-bill	Essex Red Data List: Listed	Aveley W	TQ5580	1	2012
Essex Field Club	<i>Gnaphalium luteoalbum</i>	flowering plant	Jersey Cudweed	Essex Red Data List: Listed	South Ockendon W	TQ5881	1	2012
Essex Field Club	<i>Gnaphalium luteoalbum</i>	flowering plant	Jersey Cudweed	Essex Red Data List: Listed	Aveley E, Sth Ockendon SW and M25 J30	TQ5780	1	2012
Essex Field Club	<i>Hadena perplexa</i>	insect - moth	Tawny Shears	Essex Red Data List: pListed	Rainham	TQ541833	1	1976
Essex Field Club	<i>Hedychrum niemelai</i>	insect - hymenopteran	a cuckoo wasp	Essex Red Data List: Listed	Arisdale Ave Pit, East (south)	TQ586824	1	2006
Essex Field Club	<i>Hedychrum niemelai</i>	insect - hymenopteran	a cuckoo wasp	Essex Red Data List: Listed	Hunts Hill	TQ5682	1	2002
Essex Field Club	<i>Hedychrum niemelai</i>	insect - hymenopteran	a cuckoo wasp	Essex Red Data List: Listed	Stubbers Outdoor Centre, Old Caravan Site	TQ5784	3	2002
Essex Field Club	<i>Helina confinis</i>	insect - true fly (Diptera)		Essex Red Data List: pListed	Stifford Road Paddock northern strip	TQ575808	1	2017

Essex Field Club	<i>Helleborus foetidus</i>	flowering plant	Stinking Hellebore	Essex Red Data List: Listed	Wennington E and Willow Cottages	TQ5480	1	2015
Essex Field Club	<i>Helochares lividus</i>	insect - beetle (Coleoptera)		Essex Red Data List: Listed	Hangmans Wood, S. Ockendon, woodland edge track (decid)	TQ5780	1	2009
Essex Field Club	<i>Helops caeruleus</i>	insect - beetle (Coleoptera)		Essex Red Data List: Listed	Little Belhus Country Park	TQ5882	1	2021
Essex Field Club	<i>Hilara maura</i>	insect - true fly (Diptera)		Essex Red Data List: pListed	Berwick Ponds	TQ542838	1	1985
Essex Field Club	<i>Hilara quadrifasciata</i>	insect - true fly (Diptera)		Essex Red Data List: pListed	Havering	TQ5784	1	1981
Essex Field Club	<i>Hilara ternovensis</i>	insect - true fly (Diptera)		Essex Red Data List: pListed	Berwick Pond	TQ540835	1	1984
Essex Field Club	<i>Hilara ternovensis</i>	insect - true fly (Diptera)		Essex Red Data List: pListed	Berwick Ponds	TQ5483	1	1984
Essex Field Club	<i>Hippophae rhamnoides</i>	flowering plant	Sea-buckthorn	Essex Red Data List: Listed	Belhus Park, Oak & Ash Woods	TQ5781	1	2002
Essex Field Club	<i>Hippophae rhamnoides</i>	flowering plant	Sea-buckthorn	Essex Red Data List: Listed	Aveley: Kenningtons CP W	TQ5581	1	2002
Essex Field Club	<i>Hippophae rhamnoides</i>	flowering plant	Sea-buckthorn	Essex Red Data List: Listed	Aveley E, Sth Ockendon SW and M25 J30	TQ5780	1	2009
Essex Field Club	<i>Hoplia philanthus</i>	insect - beetle (Coleoptera)	Welsh Chafer	Essex Red Data List: Listed	Stifford Road Paddocks	TQ576805	1	2017
Essex Field Club	<i>Hoplitis claviventris</i>	insect - hymenopteran	Wetted Mason Bee	Essex Red Data List: Listed	Arisdale Ave Pit, East (north)	TQ586827	1	2007
Essex Field Club	<i>Hottonia palustris</i>	flowering plant	Water-violet	Essex Red Data List: Listed	Thurrock, Belhus Country Park, Running Water Wood	TQ5682	1	1981
Essex Field Club	<i>Hottonia palustris</i>	flowering plant	Water-violet	Essex Red Data List: Listed	BWCP Rng Wtr Wood	TQ5682	1	1980
Essex Field Club	<i>Hottonia palustris</i>	flowering plant	Water-violet	Essex Red Data List: Listed	BWCP Rng Wtr Wd S	TQ5682	2	1996
Essex Field Club	<i>Hydrophilus piceus</i>	insect - beetle (Coleoptera)	Great Silver Water Beetle	Essex Red Data List: Listed	South Ockendon	TQ58	1	1958
Essex Field Club	<i>Hylaeus cornutus</i>	insect - hymenopteran	Spined Hylaeus	Essex Red Data List: Listed	Arisdale Ave Pit, East (north)	TQ586827	2	2007
Essex Field Club	<i>Hylaeus cornutus</i>	insect - hymenopteran	Spined Hylaeus	Essex Red Data List: Listed	Arisdale Ave Pit, East (south)	TQ586824	2	2006

Essex Field Club	<i>Hylaeus cornutus</i>	insect - hymenopteran	Spined Hylaeus	Essex Red Data List: Listed	Arisdale Ave Pit, Midsouth (flower rich)	TQ584825	1	2007
Essex Field Club	<i>Hylaeus cornutus</i>	insect - hymenopteran	Spined Hylaeus	Essex Red Data List: Listed	Arisdale Avenue LoWS - north section	TQ586826	2	2007
Essex Field Club	<i>Hylaeus cornutus</i>	insect - hymenopteran	Spined Hylaeus	Essex Red Data List: Listed	Hall Farm, N.Ockendon	TQ5884	1	1998
Essex Field Club	<i>Hylaeus cornutus</i>	insect - hymenopteran	Spined Hylaeus	Essex Red Data List: Listed	Stubbers Outdoor Centre, Old Caravan Site	TQ5784	2	2002
Essex Field Club	<i>Hylaeus pictipes</i>	insect - hymenopteran	Little Yellow-face Bee	Essex Red Data List: Listed	Hall Farm, N.Ockendon	TQ5884	2	1998
Essex Field Club	<i>Hylaeus signatus</i>	insect - hymenopteran	Large Yellow-face Bee	Essex Red Data List: Listed	Stifford Road Paddocks	TQ576805	3	2017
Essex Field Club	<i>Hypena rostralis</i>	insect - moth	Buttoned Snout	Essex Red Data List: Listed	Belhus Country Park	TQ570813	2	2013
Essex Field Club	<i>Hypena rostralis</i>	insect - moth	Buttoned Snout	Essex Red Data List: Listed	Belhus Country Park	TQ571824	2	2013
Essex Field Club	<i>Hypena rostralis</i>	insect - moth	Buttoned Snout	Essex Red Data List: Listed	Rainham	TQ541833	1	1978
Essex Field Club	<i>Hypomma fulvum</i>	spider (Araneae)		Essex Red Data List: Listed	Arisdale Ave Pit, Wet Woodland (reedbed)	TQ580824	3	2007
Essex Field Club	<i>Hysterophora maculosana</i>	insect - moth	a moth	Essex Red Data List: pListed	belhus white post wood	TQ562828	1	2016
Essex Field Club	<i>Inula conyzae</i>	flowering plant	Ploughman's-spike nard	Essex Red Data List: Listed	Rainham C.P., Launders Lane, Rainham	TQ5481	1	2011
Essex Field Club	<i>Inula conyzae</i>	flowering plant	Ploughman's-spike nard	Essex Red Data List: Listed	BWCP: Chimney field S, 0.80ha, centre 57348198	TQ5781	1	2001
Essex Field Club	<i>Inula conyzae</i>	flowering plant	Ploughman's-spike nard	Essex Red Data List: Listed	BWCP Chimney field S	TQ5781	1	1995
Essex Field Club	<i>Inula conyzae</i>	flowering plant	Ploughman's-spike nard	Essex Red Data List: Listed	Belhus Park, Oak & Ash Woods	TQ5781	1	2001
Essex Field Club	<i>Inula conyzae</i>	flowering plant	Ploughman's-spike nard	Essex Red Data List: Listed	Aveley W	TQ5580	1	2012
Essex Field Club	<i>Inula conyzae</i>	flowering plant	Ploughman's-spike nard	Essex Red Data List: Listed	Aveley Lake South	TQ5581	1	2016
Essex Field Club	<i>Inula conyzae</i>	flowering plant	Ploughman's-spike nard	Essex Red Data List: Listed	Aveley E, Sth Ockendon SW and M25 J30	TQ5780	1	2012

Essex Field Club	<i>Lasioglossum pauperatum</i>	insect - hymenopteran	Squat Furrow Bee	Essex Red Data List: Listed	Hunts Hill, Eastern Area	TQ5682	1	2002
Essex Field Club	<i>Lasioglossum pauperatum</i>	insect - hymenopteran	Squat Furrow Bee	Essex Red Data List: Listed	Hunts Hill, Eastern End	TQ5682	1	2002
Essex Field Club	<i>Lasioglossum pauperatum</i>	insect - hymenopteran	Squat Furrow Bee	Essex Red Data List: Listed	Hunts Hill, Southwest Area	TQ5682	1	2002
Essex Field Club	<i>Lasioglossum pauperatum</i>	insect - hymenopteran	Squat Furrow Bee	Essex Red Data List: Listed	Stifford Road Paddocks	TQ576805	1	2017
Essex Field Club	<i>Lasioglossum pauperatum</i>	insect - hymenopteran	Squat Furrow Bee	Essex Red Data List: Listed	Stubbers Outdoor Centre, Old Caravan Site	TQ5784	2	2002
Essex Field Club	<i>Lasioglossum pauperatum</i>	insect - hymenopteran	Squat Furrow Bee	Essex Red Data List: Listed	Warwick Wood	TQ5582	1	1998
Essex Field Club	<i>Lasioglossum pauperatum</i>	insect - hymenopteran	Squat Furrow Bee	Essex Red Data List: Listed	Gerpins Lane Pit	TQ552837	1	2006
Essex Field Club	<i>Lasioglossum pauperatum</i>	insect - hymenopteran	Squat Furrow Bee	Essex Red Data List: Listed	Arisdale Avenue LoWS - north section	TQ586826	2	2007
Essex Field Club	<i>Lasioglossum pauperatum</i>	insect - hymenopteran	Squat Furrow Bee	Essex Red Data List: Listed	Arisdale Ave Pit (open area next to woodland)	TQ582826	1	2007
Essex Field Club	<i>Lasioglossum pauperatum</i>	insect - hymenopteran	Squat Furrow Bee	Essex Red Data List: Listed	Arisdale Ave Pit, East (north)	TQ586827	5	2007
Essex Field Club	<i>Lasioglossum pauperatum</i>	insect - hymenopteran	Squat Furrow Bee	Essex Red Data List: Listed	Arisdale Ave Pit, East (south)	TQ586824	2	2007
Essex Field Club	<i>Lasioglossum pauperatum</i>	insect - hymenopteran	Squat Furrow Bee	Essex Red Data List: Listed	Arisdale Ave Pit, Midsouth (flower rich)	TQ584825	1	2007
Essex Field Club	<i>Lasioglossum pauperatum</i>	insect - hymenopteran	Squat Furrow Bee	Essex Red Data List: Listed	Arisdale Ave Pit, Northern Field (southwest carrot rich)	TQ580827	1	2007
Essex Field Club	<i>Lasioglossum pauperatum</i>	insect - hymenopteran	Squat Furrow Bee	Essex Red Data List: Listed	Arisdale Ave Pit, Wet Woodland	TQ581827	1	2007
Essex Field Club	<i>Lasioglossum pauxillum</i>	insect - hymenopteran	Lobe-spurred Furrow Bee	Essex Red Data List: Listed	Stubbers Outdoor Centre, West Side	TQ5784	1	2002
Essex Field Club	<i>Lasioglossum pauxillum</i>	insect - hymenopteran	Lobe-spurred Furrow Bee	Essex Red Data List: Listed	Stubbers Outdoor Centre, East Side	TQ5784	1	2002
Essex Field Club	<i>Lasioglossum pauxillum</i>	insect - hymenopteran	Lobe-spurred Furrow Bee	Essex Red Data List: Listed	Stifford Road Paddocks	TQ576805	1	2017
Essex Field Club	<i>Lasioglossum pauxillum</i>	insect - hymenopteran	Lobe-spurred Furrow Bee	Essex Red Data List: Listed	Hunts Hill, Southwest Area	TQ5682	1	2002

Essex Field Club	<i>Lasioglossum pauxillum</i>	insect - hymenopteran	Lobe-spurred Furrow Bee	Essex Red Data List: Listed	Hunts Hill, Eastern End	TQ5682	2	2002
Essex Field Club	<i>Lasioglossum pauxillum</i>	insect - hymenopteran	Lobe-spurred Furrow Bee	Essex Red Data List: Listed	Hangmans Wood, S. Ockendon, woodland edge track (decid)	TQ5780	2	2009
Essex Field Club	<i>Lasioglossum pauxillum</i>	insect - hymenopteran	Lobe-spurred Furrow Bee	Essex Red Data List: Listed	Hangmans Wood, S. Ockendon (old sand pit)	TQ577802	2	2009
Essex Field Club	<i>Lasioglossum pauxillum</i>	insect - hymenopteran	Lobe-spurred Furrow Bee	Essex Red Data List: Listed	Arisdale Ave Pit, Wet Woodland	TQ581827	1	2007
Essex Field Club	<i>Lasioglossum pauxillum</i>	insect - hymenopteran	Lobe-spurred Furrow Bee	Essex Red Data List: Listed	Arisdale Ave Pit, Northern Field (southwest carrot rich)	TQ580827	1	2007
Essex Field Club	<i>Lasioglossum pauxillum</i>	insect - hymenopteran	Lobe-spurred Furrow Bee	Essex Red Data List: Listed	Arisdale Ave Pit, Midsouth (flower rich)	TQ584825	1	2007
Essex Field Club	<i>Lasioglossum pauxillum</i>	insect - hymenopteran	Lobe-spurred Furrow Bee	Essex Red Data List: Listed	Arisdale Ave Pit, East (south)	TQ586824	2	2006
Essex Field Club	<i>Lasioglossum pauxillum</i>	insect - hymenopteran	Lobe-spurred Furrow Bee	Essex Red Data List: Listed	Arisdale Ave Pit, East (north)	TQ586827	4	2007
Essex Field Club	<i>Lasioglossum pauxillum</i>	insect - hymenopteran	Lobe-spurred Furrow Bee	Essex Red Data List: Listed	Arisdale Ave Pit (open area next to woodland)	TQ582826	1	2007
Essex Field Club	<i>Lasioglossum puncticolle</i>	insect - hymenopteran	Ridge-cheeked Furrow Bee	Essex Red Data List: Listed	Arisdale Ave Pit (open area next to woodland)	TQ582826	1	2007
Essex Field Club	<i>Lasioglossum puncticolle</i>	insect - hymenopteran	Ridge-cheeked Furrow Bee	Essex Red Data List: Listed	Arisdale Ave Pit, East (north)	TQ586827	3	2007
Essex Field Club	<i>Lasioglossum puncticolle</i>	insect - hymenopteran	Ridge-cheeked Furrow Bee	Essex Red Data List: Listed	Berwick Pond, Rainham	TQ540835	1	1985
Essex Field Club	<i>Lasioglossum quadrinotatum</i>	insect - hymenopteran	Four-spotted Furrow Bee	Essex Red Data List: Listed	Hangmans Wood, S. Ockendon (old sand pit)	TQ577802	2	2009
Essex Field Club	<i>Lasioptera rubi</i>	insect - true fly (Diptera)		Essex Red Data List: pListed	Belhus Woods	TQ564828	1	2018
Essex Field Club	<i>Lasiosina herpini</i>	insect - true fly (Diptera)		Essex Red Data List: pListed	Hangmans Wood, S. Ockendon (old sand pit)	TQ577802	2	2009
Essex Field Club	<i>Lasius brunneus</i>	insect - hymenopteran	an ant	Essex Red Data List: Listed	Warwick Wood	TQ557827	1	2006

Essex Field Club	<i>Lasius brunneus</i>	insect - hymenopteran	an ant	Essex Red Data List: Listed	Stubbers Outdoor Centre, West Side	TQ5784	1	2002
Essex Field Club	<i>Lasius brunneus</i>	insect - hymenopteran	an ant	Essex Red Data List: Listed	Stifford Road Paddocks	TQ576805	1	2017
Essex Field Club	<i>Lasius brunneus</i>	insect - hymenopteran	an ant	Essex Red Data List: Listed	Stifford Road Paddock field	TQ576805	1	2017
Essex Field Club	<i>Lasius brunneus</i>	insect - hymenopteran	an ant	Essex Red Data List: Listed	Hunts Hill, Eastern Area	TQ5682	1	2002
Essex Field Club	<i>Laspeyria flexula</i>	insect - moth	Beautiful Hook-tip	Essex Red Data List: Listed	Belhus Country Park	TQ571824	11	2013
Essex Field Club	<i>Laspeyria flexula</i>	insect - moth	Beautiful Hook-tip	Essex Red Data List: Listed	Belhus Country Park	TQ570813	18	2014
Essex Field Club	<i>Lathyrus aphaca</i>	flowering plant	Yellow Vetchling	Essex Red Data List: Listed	BWCP: Bumstead Mdw S, 9.30ha, centre 57388230	TQ5782	1	2000
Essex Field Club	<i>Lathyrus aphaca</i>	flowering plant	Yellow Vetchling	Essex Red Data List: Listed	Bush Farm N and Sunnings Lane	TQ5684	1	2002
Essex Field Club	<i>Lathyrus aphaca</i>	flowering plant	Yellow Vetchling	Essex Red Data List: Listed	Belhus Woods Country Park E	TQ5782	1	2000
Essex Field Club	<i>Lathyrus aphaca</i>	flowering plant	Yellow Vetchling	Essex Red Data List: Listed	Baldwins	TQ5783	1	2006
Essex Field Club	<i>Lejogaster tarsata</i>	insect - true fly (Diptera)	a hoverfly	Essex Red Data List: Listed	Berwick Pond	TQ540835	2	1985
Essex Field Club	<i>Lejogaster tarsata</i>	insect - true fly (Diptera)	a hoverfly	Essex Red Data List: Listed	Berwick Pond	TQ5483	2	1984
Essex Field Club	<i>Lejogaster tarsata</i>	insect - true fly (Diptera)	a hoverfly	Essex Red Data List: Listed	Berwick Ponds	TQ542838	1	1985
Essex Field Club	<i>Lepidium latifolium</i>	flowering plant	Dittander	Essex Red Data List: Listed	Rainham Launder's Lane	TQ5482	1	2010
Essex Field Club	<i>Lepidium latifolium</i>	flowering plant	Dittander	Essex Red Data List: Listed	South Ockenden NW	TQ5882	1	2007
Essex Field Club	<i>Lepidium latifolium</i>	flowering plant	Dittander	Essex Red Data List: Listed	South Ockendon Kemps Farm and Dennis Road	TQ5883	1	2009
Essex Field Club	<i>Lepidium latifolium</i>	flowering plant	Dittander	Essex Red Data List: Listed	Warwick Wood N	TQ5583	1	2007
Essex Field Club	<i>Lepidium latifolium</i>	flowering plant	Dittander	Essex Red Data List: Listed	Wennington E and Willow Cottages	TQ5480	1	2009
Essex Field Club	<i>Lepidium latifolium</i>	flowering plant	Dittander	Essex Red Data List: Listed	Ockendon, station car park	TQ5882	1	2008
Essex Field Club	<i>Lepidium latifolium</i>	flowering plant	Dittander	Essex Red Data List: Listed	BWCP: Car park area, 1.80ha, centre 56538254	TQ5682	1	2000

Essex Field Club	<i>Lepidium latifolium</i>	flowering plant	Dittander	Essex Red Data List: Listed	Aveley Central	TQ5680	1	2009
Essex Field Club	<i>Lepidium latifolium</i>	flowering plant	Dittander	Essex Red Data List: Listed	Aveley E, Sth Ockendon SW and M25 J30	TQ5780	1	2012
Essex Field Club	<i>Lepidium latifolium</i>	flowering plant	Dittander	Essex Red Data List: Listed	Belhus Woods Country Park central	TQ5682	1	2000
Essex Field Club	<i>Lepidium latifolium</i>	flowering plant	Dittander	Essex Red Data List: Listed	Belhus Woods Country Park E	TQ5782	1	2007
Essex Field Club	<i>Lepidium latifolium</i>	flowering plant	Dittander	Essex Red Data List: Listed	BWCP Car park area	TQ5682	1	1995
Essex Field Club	<i>Limenitis camilla</i>	insect - butterfly	White Admiral	Essex Red Data List: Listed	Belhus Woods Country Park	TQ565824	1	2020
Essex Field Club	<i>Liogluta pagana</i>	insect - beetle (Coleoptera)		Essex Red Data List: Listed	Warwick Wood	TQ558830	1	1987
Essex Birdwatching Society	<i>Locustella naevia</i>	bird	Grasshopper Warbler	Essex Red Data List: Listed	Mardyke Valley	TQ5880	2	2015
Essex Birdwatching Society	<i>Locustella naevia</i>	bird	Grasshopper Warbler	Essex Red Data List: Listed	Belhus Woods CP	TQ5682	1	2015
Essex Birdwatching Society	<i>Locustella naevia</i>	bird	Grasshopper Warbler	Essex Red Data List: Listed	Belhus Woods CP	TQ5782	1	2015
Essex Birdwatching Society	<i>Locustella naevia</i>	bird	Grasshopper Warbler	Essex Red Data List: Listed	Ingrebourne Valley	TQ5485	2	2014
Essex Birdwatching Society	<i>Locustella naevia</i>	bird	Grasshopper Warbler	Essex Red Data List: Listed	Mardyke Valley, Stifford-Aveley	TQ5980	1	2014
Essex Field Club	<i>Longitarsus ballotae</i>	insect - beetle (Coleoptera)		Essex Red Data List: Listed	Hangmans Wood, S. Ockendon, woodland edge track (decid)	TQ5780	1	2009
Essex Field Club	<i>Longitarsus parvulus</i>	insect - beetle (Coleoptera)		Essex Red Data List: Listed	Arisdale Ave Pit, East (north)	TQ586827	1	2007
Essex Field Club	<i>Longitarsus parvulus</i>	insect - beetle (Coleoptera)		Essex Red Data List: Listed	Hangmans Wood, S. Ockendon (decid)	TQ577803	1	2009
Essex Field Club	<i>Longitarsus parvulus</i>	insect - beetle (Coleoptera)		Essex Red Data List: Listed	Hangmans Wood, S. Ockendon (old sand pit)	TQ577802	2	2009

Essex Field Club	<i>Longitarsus parvulus</i>	insect - beetle (Coleoptera)		Essex Red Data List: Listed	Hangmans Wood, S. Ockendon, Lake 2 area	TQ578802	1	2009
Essex Field Club	<i>Longitarsus parvulus</i>	insect - beetle (Coleoptera)		Essex Red Data List: Listed	Hangmans Wood, S. Ockendon, woodland edge track (decid)	TQ5780	1	2009
Essex Field Club	<i>Lotobia pallidiventris</i>	insect - true fly (Diptera)		Essex Red Data List: pListed	Stifford Road Paddock	TQ576805	2	2017
Essex Field Club	<i>Lucanus cervus</i>	insect - beetle (Coleoptera)	Stag Beetle	Essex Red Data List: Listed	Sir Henry's car park	TQ563816	1	2016
EFC Schemes	<i>Lucanus cervus</i>	insect - beetle (Coleoptera)	Stag Beetle	Essex Red Data List: Listed	Aveley	TQ564824	1	2018
Essex Birdwatching Society	<i>Luscinia megarhynchos</i>	bird	Nightingale	Essex Red Data List: Listed	Thames Chase, Cely Woods	TQ5583	2	2014
Essex Birdwatching Society	<i>Luscinia megarhynchos</i>	bird	Nightingale	Essex Red Data List: Listed	Sunnings Lane Stubbers OPC Corbets Tey	TQ5784	4	2020
Essex Birdwatching Society	<i>Luscinia megarhynchos</i>	bird	Nightingale	Essex Red Data List: Listed	Cely Woods Aveley	TQ5583	1	2020
Essex Birdwatching Society	<i>Luscinia megarhynchos</i>	bird	Nightingale	Essex Red Data List: Listed	Bonnetts Wood	TQ5584	2	2019
Essex Birdwatching Society	<i>Luscinia megarhynchos</i>	bird	Nightingale	Essex Red Data List: Listed	Belhus Woods CP	TQ5782	3	2019
Essex Birdwatching Society	<i>Luscinia megarhynchos</i>	bird	Nightingale	Essex Red Data List: Listed	Belhus Woods CP	TQ5682	3	2014
Essex Field Club	<i>Macrocera anglica</i>	insect - true fly (Diptera)		Essex Red Data List: pListed	Warwick Wood	TQ558829	1	1984
Essex Field Club	<i>Macrochilo cribrumalis</i>	insect - moth	Dotted Fan-foot	Essex Red Data List: Listed	Belhus Country Park	TQ571824	1	2011
Essex Field Club	<i>Macrochilo cribrumalis</i>	insect - moth	Dotted Fan-foot	Essex Red Data List: Listed	Belhus Country Park	TQ570813	2	2014
Essex Field Club	<i>Malthinus balteatus</i>	insect - beetle (Coleoptera)		Essex Red Data List: Listed	Running Water Wood	TQ566825	1	1984
Essex Field Club	<i>Mangora acalypha</i>	spider (Araneae)		Essex Red Data List: Listed	Stifford Road Paddocks northern strip	TQ575808	1	2017

Essex Field Club	<i>Mangora acalypha</i>	spider (Araneae)		Essex Red Data List: Listed	Stifford Road Paddocks	TQ576805	1	2017
Essex Field Club	<i>Mangora acalypha</i>	spider (Araneae)		Essex Red Data List: Listed	Stifford Road Paddock, north strip	TQ575808	2	2017
Essex Field Club	<i>Mangora acalypha</i>	spider (Araneae)		Essex Red Data List: Listed	Stifford Road Paddock field	TQ576805	2	2017
Essex Field Club	<i>Mangora acalypha</i>	spider (Araneae)		Essex Red Data List: Listed	Little Belhus Country Park	TQ5882	1	2021
Essex Field Club	<i>Medicago polymorpha</i>	flowering plant	Toothed Medick	Essex Red Data List: Listed	Warwick Wood N	TQ5583	1	2005
Essex Field Club	<i>Medicago sativa</i>	flowering plant		Essex Red Data List: Listed	Wennington with A1306 and Launders Lane S end	TQ5481	1	2012
Essex Field Club	<i>Megalonotus antennatus</i>	insect - true bug (Hemiptera)		Essex Red Data List: Listed	Little Belhus Country Park	TQ5882	1	2021
Essex Field Club	<i>Megalonotus antennatus</i>	insect - true bug (Hemiptera)		Essex Red Data List: Listed	Little Belhus Country Park	TQ582829	1	2021
Essex Field Club	<i>Megalonotus antennatus</i>	insect - true bug (Hemiptera)		Essex Red Data List: Listed	Little Belhus Country Park	TQ581831	1	2021
Essex Field Club	<i>Meganola albula</i>	insect - moth	Kent Black Arches	Essex Red Data List: Listed	Belhus Country Park	TQ570813	1	2014
Essex Field Club	<i>Megatoma undata</i>	insect - beetle (Coleoptera)		Essex Red Data List: Listed	Arisdale Ave Pit, Wet Woodland (reedbed)	TQ580824	1	2007
Essex Field Club	<i>Melanargia galathea</i>	insect - butterfly	Marbled White	Essex Red Data List: Listed	Little Belhus CP: East & North	TQ582829	1	2020
Essex Field Club	<i>Melanargia galathea</i>	insect - butterfly	Marbled White	Essex Red Data List: Listed	Little Belhus CP: East & North	TQ582827	1	2020
Essex Field Club	<i>Melanargia galathea</i>	insect - butterfly	Marbled White	Essex Red Data List: Listed	Little Belhus CP: East & North	TQ579828	1	2020
Essex Field Club	<i>Melanargia galathea</i>	insect - butterfly	Marbled White	Essex Red Data List: Listed	Little Belhus CP: East & North	TQ578826	1	2020
Essex Field Club	<i>Melanargia galathea</i>	insect - butterfly	Marbled White	Essex Red Data List: Listed	Ingrebourne Valley	TQ543841	1	2019
Essex Field Club	<i>Melanargia galathea</i>	insect - butterfly	Marbled White	Essex Red Data List: Listed	Bonnetts Wood, Upminster	TQ554844	1	2020
Essex Field Club	<i>Melanargia galathea</i>	insect - butterfly	Marbled White	Essex Red Data List: Listed	Bonnetts Wood, Corbets Tey	TQ555846	1	2011
Essex Field Club	<i>Meles meles</i>	terrestrial mammal	Badger	Essex Red Data List: Listed	TQ569806	TQ569806	6	2013

Essex Field Club	<i>Meles meles</i>	terrestrial mammal	Badger	Essex Red Data List: Listed	TQ571802	TQ571802	6	1997
Essex Field Club	<i>Meles meles</i>	terrestrial mammal	Badger	Essex Red Data List: Listed	TQ575805	TQ575805	6	1997
Essex Field Club	<i>Meles meles</i>	terrestrial mammal	Badger	Essex Red Data List: Listed	TQ578805	TQ578805	17	1998
Essex Field Club	<i>Meles meles</i>	terrestrial mammal	Badger	Essex Red Data List: Listed	TQ579801	TQ579801	5	1996
Essex Field Club	<i>Meles meles</i>	terrestrial mammal	Badger	Essex Red Data List: Listed	Wennington A1306	TQ5481	1	2015
Essex Field Club	<i>Meles meles</i>	terrestrial mammal	Badger	Essex Red Data List: Listed	TQ569804	TQ569804	6	2013
Essex Field Club	<i>Meles meles</i>	terrestrial mammal	Badger	Essex Red Data List: Listed	TQ566807	TQ566807	6	2013
Essex Field Club	<i>Meles meles</i>	terrestrial mammal	Badger	Essex Red Data List: Listed	Land between Stifford road and Ship Lane, Aveley	TQ569800	2	2016
Essex Field Club	<i>Meles meles</i>	terrestrial mammal	Badger	Essex Red Data List: Listed	M25, North Ockendon	TQ5884	1	2019
Essex Field Club	<i>Meles meles</i>	terrestrial mammal	Badger	Essex Red Data List: Listed	TQ541841	TQ541841	1	1999
Essex Field Club	<i>Meles meles</i>	terrestrial mammal	Badger	Essex Red Data List: Listed	TQ555800	TQ555800	4	1999
Essex Field Club	<i>Meles meles</i>	terrestrial mammal	Badger	Essex Red Data List: Listed	TQ555821	TQ555821	1	2016
Essex Field Club	<i>Meles meles</i>	terrestrial mammal	Badger	Essex Red Data List: Listed	TQ565825	TQ565825	1	1997
Essex Field Club	<i>Meligethes rotundicollis</i>	insect - beetle (Coleoptera)		Essex Red Data List: Listed	Arisdale Ave Pit (open area next to woodland)	TQ582826	1	2007
Essex Field Club	<i>Melitta haemorrhoidalis</i>	insect - hymenopteran	Gold-tailed Melitta	Essex Red Data List: Listed	Belhus Park, Long Pond Area	TQ576819	2	1999
Essex Field Club	<i>Melitta haemorrhoidalis</i>	insect - hymenopteran	Gold-tailed Melitta	Essex Red Data List: Listed	Oak Wood Meadow	TQ577818	2	1999
Essex Field Club	<i>Merzomyia westermanni</i>	insect - true fly (Diptera)		Essex Red Data List: Listed	Arisdale Ave Pit, East (north)	TQ586827	1	2006
Essex Field Club	<i>Metopomyza flavonotata</i>	insect - true fly (Diptera)	a leaf-miner fly	Essex Red Data List: pListed	Stifford Road Paddocks northern strip	TQ575808	1	2017
Essex Field Club	<i>Metopomyza flavonotata</i>	insect - true fly (Diptera)	a leaf-miner fly	Essex Red Data List: pListed	Stifford Road Paddock northern strip	TQ575808	1	2017

Essex Field Club	<i>Metopomyza scutellata</i>	insect - true fly (Diptera)	a leaf-miner fly	Essex Red Data List: pListed	Aveley Clay Pit	TQ559812	1	1984
Essex Field Club	<i>Microdynerus exilis</i>	insect - hymenopteran	a mason wasp	Essex Red Data List: Listed	Hunts Hill, Southwest Area	TQ5682	1	2002
Essex Field Club	<i>Microdynerus exilis</i>	insect - hymenopteran	a mason wasp	Essex Red Data List: Listed	Hunts Hill, Western End	TQ5682	1	2002
Essex Field Club	<i>Microtendipes chloris</i>	insect - true fly (Diptera)		Essex Red Data List: pListed	Belhus Park	TQ5682	1	1984
Essex Field Club	<i>Mimumesa unicolor</i>	insect - hymenopteran	a digger wasp	Essex Red Data List: Listed	Hunts Hill, Eastern Area	TQ5682	1	2002
Essex Field Club	<i>Mimumesa unicolor</i>	insect - hymenopteran	a digger wasp	Essex Red Data List: Listed	Berwick Pond	TQ540835	1	1984
Essex Field Club	<i>Minettia plumicornis</i>	insect - true fly (Diptera)		Essex Red Data List: pListed	Warwick Wood	TQ558829	1	1984
Essex Field Club	<i>Molophilus pleuralis</i>	insect - true fly (Diptera)		Essex Red Data List: pListed	Warwick Wood	TQ558829	1	1984
Essex Field Club	<i>Mordellistena pseudoparvula</i>	insect - beetle (Coleoptera)		Essex Red Data List: Listed	Arisdale Ave Pit, East (north)	TQ586827	1	2007
Essex Birdwatching Society	<i>Motacilla flava</i>	bird	Yellow Wagtail	Essex Red Data List: Listed	Mardyke Valley	TQ5980	3	2016
Essex Birdwatching Society	<i>Motacilla flava</i>	bird	Yellow Wagtail	Essex Red Data List: Listed	Mardyke Valley, Stifford - Aveley	TQ5980	1	2013
Essex Birdwatching Society	<i>Motacilla flava</i>	bird	Yellow Wagtail	Essex Red Data List: Listed	Belhus Wood CP	TQ5782	1	2013
Essex Birdwatching Society	<i>Motacilla flava</i>	bird	Yellow Wagtail	Essex Red Data List: Listed	Belhus Woods CP	TQ5682	3	2014
Essex Birdwatching Society	<i>Motacilla flava</i>	bird	Yellow Wagtail	Essex Red Data List: Listed	Belhus Woods CP	TQ5782	1	2019
Essex Birdwatching Society	<i>Motacilla flava</i>	bird	Yellow Wagtail	Essex Red Data List: Listed	Bonnetts Wood Upminster	TQ5484	3	2020
Essex Birdwatching Society	<i>Motacilla flava</i>	bird	Yellow Wagtail	Essex Red Data List: Listed	Corbets Tey, Stubbers OPC	TQ5784	3	2019
Essex Birdwatching Society	<i>Motacilla flava</i>	bird	Yellow Wagtail	Essex Red Data List: Listed	Little Belhus CP	TQ5882	1	2016

Essex Birdwatching Society	<i>Motacilla flava</i>	bird	Yellow Wagtail	Essex Red Data List: Listed	Mardyke Valley	TQ5880	21	2019
Essex Birdwatching Society	<i>Motacilla flava</i>	bird	Yellow Wagtail	Essex Red Data List: Listed	Bonnetts Wood	TQ5584	3	2019
Essex Birdwatching Society	<i>Motacilla flava</i>	bird	Yellow Wagtail	Essex Red Data List: Listed	Thames Chase	TQ5885	1	2014
Essex Birdwatching Society	<i>Muscicapa striata</i>	bird	Spotted Flycatcher	Essex Red Data List: Listed	Upminster, Bonnetts Wood	TQ5584	1	2018
Essex Birdwatching Society	<i>Muscicapa striata</i>	bird	Spotted Flycatcher	Essex Red Data List: Listed	Belhus Woods CP	TQ5782	1	2019
Essex Birdwatching Society	<i>Muscicapa striata</i>	bird	Spotted Flycatcher	Essex Red Data List: Listed	Cranham Marsh	TQ5785	1	2014
Essex Birdwatching Society	<i>Muscicapa striata</i>	bird	Spotted Flycatcher	Essex Red Data List: Listed	Mardyke Valley	TQ5880	3	2016
Essex Birdwatching Society	<i>Muscicapa striata</i>	bird	Spotted Flycatcher	Essex Red Data List: Listed	Mardyke Valley	TQ5980	2	2016
Essex Birdwatching Society	<i>Muscicapa striata</i>	bird	Spotted Flycatcher	Essex Red Data List: Listed	Mardyke Valley, Stifford-Aveley	TQ5980	1	2014
Essex Birdwatching Society	<i>Muscicapa striata</i>	bird	Spotted Flycatcher	Essex Red Data List: Listed	Belhus Woods CP	TQ5682	10	2014
Essex Field Club	<i>Mutilla europaea</i>	insect - hymenopteran	Large Velvet Ant	Essex Red Data List: Listed	Arisdale Ave Pit, East (central bank)	TQ585826	1	2007
Essex Field Club	<i>Mydaea corni</i>	insect - true fly (Diptera)		Essex Red Data List: pListed	Aveley Village Extension, Area 1 (brownfield)	TQ569803	1	2009
Essex Field Club	<i>Myosotis ramosissima</i>	flowering plant	Early Forget-me-not	Essex Red Data List: Listed	BWCP: Hunts Hill South, 11.03ha, centre 56518295	TQ5682	1	2001
Essex Field Club	<i>Myosotis ramosissima</i>	flowering plant	Early Forget-me-not	Essex Red Data List: Listed	Hunts Hill & Bush Farm S	TQ5683	1	2005
Essex Field Club	<i>Myosotis ramosissima</i>	flowering plant	Early Forget-me-not	Essex Red Data List: Listed	S Ockendon and Brannetts Wood	TQ5880	1	2002

Essex Field Club	<i>Myosotis ramosissima</i>	flowering plant	Early Forget-me-not	Essex Red Data List: Listed	South Ockenden NW	TQ5882	1	2007
Essex Field Club	<i>Myosotis ramosissima</i>	flowering plant	Early Forget-me-not	Essex Red Data List: Listed	South Ockendon W	TQ5881	1	2012
Essex Field Club	<i>Myosotis ramosissima</i>	flowering plant	Early Forget-me-not	Essex Red Data List: Listed	Thurrock, Low Well Wood	TQ5880	1	2007
Essex Field Club	<i>Myosotis ramosissima</i>	flowering plant	Early Forget-me-not	Essex Red Data List: Listed	Warwick Wood N	TQ5583	1	2008
Essex Field Club	<i>Myosotis ramosissima</i>	flowering plant	Early Forget-me-not	Essex Red Data List: Listed	Wennington with A1306 and Launders Lane S end	TQ5481	1	2012
Essex Field Club	<i>Myosotis ramosissima</i>	flowering plant	Early Forget-me-not	Essex Red Data List: Listed	BWCP: Hunts Hill North, 4.33ha, centre 56548320	TQ5683	1	2019
Essex Field Club	<i>Myosotis ramosissima</i>	flowering plant	Early Forget-me-not	Essex Red Data List: Listed	BWCP: Conservation area, 9.37ha, centre 57498265	TQ5782	1	2017
Essex Field Club	<i>Myosotis ramosissima</i>	flowering plant	Early Forget-me-not	Essex Red Data List: Listed	Aveley Central	TQ5680	1	2012
Essex Field Club	<i>Myosotis ramosissima</i>	flowering plant	Early Forget-me-not	Essex Red Data List: Listed	Aveley E, Sth Ockendon SW and M25 J30	TQ5780	1	2012
Essex Field Club	<i>Myosotis ramosissima</i>	flowering plant	Early Forget-me-not	Essex Red Data List: Listed	Aveley Lake South	TQ5581	1	2016
Essex Field Club	<i>Myosotis ramosissima</i>	flowering plant	Early Forget-me-not	Essex Red Data List: Listed	Aveley W	TQ5580	1	2007
Essex Field Club	<i>Myosotis ramosissima</i>	flowering plant	Early Forget-me-not	Essex Red Data List: Listed	Baldwins	TQ5783	1	2006
Essex Field Club	<i>Myosotis ramosissima</i>	flowering plant	Early Forget-me-not	Essex Red Data List: Listed	Belhus Woods Country Park central	TQ5682	1	2001
Essex Field Club	<i>Myosotis ramosissima</i>	flowering plant	Early Forget-me-not	Essex Red Data List: Listed	Berwick Pond E	TQ5483	1	2008
Essex Field Club	<i>Myosotis ramosissima</i>	flowering plant	Early Forget-me-not	Essex Red Data List: Listed	BWCP Warwick Wood	TQ5582	1	2019
Essex Field Club	<i>Myotis daubentonii</i>	terrestrial mammal	Daubenton's Bat	Essex Red Data List: Listed	TQ555821	TQ555821	1	2016
Essex Field Club	<i>Mythimna l-album</i>	insect - moth	L-album Wainscot	Essex Red Data List: Listed	Belhus Country Park	TQ570813	4	2014
Essex Field Club	<i>Mythimna l-album</i>	insect - moth	L-album Wainscot	Essex Red Data List: Listed	Belhus Country Park	TQ571824	2	2013

Essex Field Club	<i>Mythimna l-album</i>	insect - moth	L-album Wainscot	Essex Red Data List: Listed	Hangmans Wood, S. Ockendon (old sand pit)	TQ577802	1	2009
Essex Field Club	<i>Nemapogon ruricolella</i>	insect - moth	a moth	Essex Red Data List: Listed	Warwick Wood	TQ558829	1	1984
Essex Field Club	<i>Neoascia geniculata</i>	insect - true fly (Diptera)	a hoverfly	Essex Red Data List: Listed	Berwick Pond	TQ540835	1	1984
Essex Field Club	<i>Neurigona pallida</i>	insect - true fly (Diptera)		Essex Red Data List: pListed	Warwick Wood	TQ558829	1	1984
Essex Field Club	<i>Nigma walckenaeri</i>	spider (Araneae)		Essex Red Data List: Listed	Hangmans Wood, S. Ockendon (decid)	TQ577803	2	2009
Essex Field Club	<i>Nomada fucata</i>	insect - hymenopteran	Painted Nomad Bee	Essex Red Data List: Listed	Stubbers Outdoor Centre, Old Caravan Site	TQ5784	1	2002
Essex Field Club	<i>Nomada fucata</i>	insect - hymenopteran	Painted Nomad Bee	Essex Red Data List: Listed	Hunts Hill, Eastern Area	TQ5682	1	2002
Essex Field Club	<i>Nomada fucata</i>	insect - hymenopteran	Painted Nomad Bee	Essex Red Data List: Listed	Hunts Hill	TQ5682	1	2002
Essex Field Club	<i>Nomada fucata</i>	insect - hymenopteran	Painted Nomad Bee	Essex Red Data List: Listed	Belhus Wood, Aveley Lake Shore	TQ573825	1	1991
Essex Field Club	<i>Nyctalus leisleri</i>	terrestrial mammal	Leisler's Bat / Lesser Noctule Bat	Essex Red Data List: Listed	TQ587808	TQ587808	6	1988
Essex Field Club	<i>Nyctalus leisleri</i>	terrestrial mammal	Leisler's Bat / Lesser Noctule Bat	Essex Red Data List: Listed	TQ585804	TQ585804	6	1994
Essex Field Club	<i>Nyctalus leisleri</i>	terrestrial mammal	Leisler's Bat / Lesser Noctule Bat	Essex Red Data List: Listed	TQ569803	TQ569803	6	1987
Essex Field Club	<i>Nyctalus noctula</i>	terrestrial mammal	Noctule Bat	Essex Red Data List: Listed	TQ540835	TQ540835	1	2009
Essex Field Club	<i>Nyctalus noctula</i>	terrestrial mammal	Noctule Bat	Essex Red Data List: Listed	TQ543835	TQ543835	2	1998
Essex Field Club	<i>Nyctalus noctula</i>	terrestrial mammal	Noctule Bat	Essex Red Data List: Listed	TQ569803	TQ569803	6	1995
Essex Field Club	<i>Nymphoides peltata</i>	flowering plant	Fringed Water-lily	Essex Red Data List: Listed	Thurrock, Belhus Woods Country Park	TQ5782	2	2008
Essex Field Club	<i>Nymphoides peltata</i>	flowering plant	Fringed Water-lily	Essex Red Data List: Listed	Stubbers	TQ5784	1	2002
Essex Field Club	<i>Nymphoides peltata</i>	flowering plant	Fringed Water-lily	Essex Red Data List: Listed	BWCP: Fig of 8 S area, 2.58ha, centre 57358256	TQ5782	1	2000

Essex Field Club	<i>Nymphoides peltata</i>	flowering plant	Fringed Water-lily	Essex Red Data List: Listed	BWCP: Fig of 8 N area, 2.28ha, centre 57248263	TQ5782	1	2000
Essex Field Club	<i>Nymphoides peltata</i>	flowering plant	Fringed Water-lily	Essex Red Data List: Listed	BWCP: Car park area, 1.80ha, centre 56538254	TQ5682	1	1999
Essex Field Club	<i>Nymphoides peltata</i>	flowering plant	Fringed Water-lily	Essex Red Data List: Listed	Bush Farm N and Sunnings Lane	TQ5684	1	2002
Essex Field Club	<i>Nymphoides peltata</i>	flowering plant	Fringed Water-lily	Essex Red Data List: Listed	Berwick Pond E	TQ5483	1	2002
Essex Field Club	<i>Nymphoides peltata</i>	flowering plant	Fringed Water-lily	Essex Red Data List: Listed	Belhus Woods Country Park E	TQ5782	1	2000
Essex Field Club	<i>Nymphoides peltata</i>	flowering plant	Fringed Water-lily	Essex Red Data List: Listed	Belhus Woods Country Park central	TQ5682	1	1999
Essex Field Club	<i>Nymphoides peltata</i>	flowering plant	Fringed Water-lily	Essex Red Data List: Listed	Baldwins	TQ5783	1	2006
Essex Field Club	<i>Nymphoides peltata</i>	flowering plant	Fringed Water-lily	Essex Red Data List: Listed	Aveley: Kenningtons, and town N	TQ5681	1	2002
Essex Field Club	<i>Ochlerotatus caspius</i>	insect - true fly (Diptera)		Essex Red Data List: pListed	Berwick Ponds	TQ542838	1	1985
Essex Field Club	<i>Ochthebius pusillus</i>	insect - beetle (Coleoptera)		Essex Red Data List: Listed	Rainham	TQ58	1	1867
Essex Field Club	<i>Odynerus melanocephalus</i>	insect - hymenopteran	Black Headed Mason Wasp	Essex Red Data List: Listed	Hunts Hill, Eastern Area	TQ5682	1	2002
Essex Field Club	<i>Odynerus melanocephalus</i>	insect - hymenopteran	Black Headed Mason Wasp	Essex Red Data List: Listed	Hunts Hill	TQ5682	1	2002
Essex Field Club	<i>Odynerus melanocephalus</i>	insect - hymenopteran	Black Headed Mason Wasp	Essex Red Data List: Listed	Arisdale Avenue LoWS - north section	TQ586826	2	2007
Essex Field Club	<i>Odynerus melanocephalus</i>	insect - hymenopteran	Black Headed Mason Wasp	Essex Red Data List: Listed	Arisdale Ave Pit, East (north)	TQ586827	1	2007
Essex Field Club	<i>Oidaematophorus lithodactyla</i>	insect - moth	Dusky Plume	Essex Red Data List: pListed	Belhus Country Park	TQ570813	1	2011
Essex Field Club	<i>Oidaematophorus lithodactyla</i>	insect - moth	Dusky Plume	Essex Red Data List: pListed	Belhus Country Park	TQ571824	1	2011
Essex Field Club	<i>Olibrus flavicornis</i>	insect - beetle (Coleoptera)		Essex Red Data List: Listed	Arisdale Ave Pit, East (north)	TQ586827	1	2006
Essex Field Club	<i>Olibrus flavicornis</i>	insect - beetle (Coleoptera)		Essex Red Data List: Listed	Arisdale Ave Pit, East (south)	TQ586824	2	2007

Essex Field Club	<i>Olibrus flavicornis</i>	insect - beetle (Coleoptera)		Essex Red Data List: Listed	Arisdale Ave Pit, Midsouth (flower rich)	TQ584825	1	2007
Essex Field Club	<i>Olibrus flavicornis</i>	insect - beetle (Coleoptera)		Essex Red Data List: Listed	Stifford Road Paddocks	TQ576805	1	2017
Essex Field Club	<i>Ommatoiulus sabulosus</i>	millipede	Striped Millipede	Essex Red Data List: pListed	Stifford Road Paddock, north strip	TQ575808	1	2017
Essex Field Club	<i>Ommatoiulus sabulosus</i>	millipede	Striped Millipede	Essex Red Data List: pListed	Stifford Road Paddocks northern strip	TQ575808	1	2017
Essex Field Club	<i>Opesia cana</i>	insect - true fly (Diptera)		Essex Red Data List: pListed	Arisdale Ave Pit, East (north)	TQ586827	1	2007
Essex Field Club	<i>Ophonus ardosiacus</i>	insect - beetle (Coleoptera)		Essex Red Data List: Listed	Arisdale Ave Pit, East (north)	TQ586827	2	2007
Essex Field Club	<i>Ophonus azureus</i>	insect - beetle (Coleoptera)		Essex Red Data List: Listed	Arisdale Ave Pit, East (north)	TQ586827	1	2007
Essex Field Club	<i>Origanum vulgare</i>	flowering plant	Wild Marjoram	Essex Red Data List: Listed	Aveley E, Sth Ockendon SW and M25 J30	TQ5780	1	2012
Essex Field Club	<i>Origanum vulgare</i>	flowering plant	Wild Marjoram	Essex Red Data List: Listed	Belhus Woods Country Park central	TQ5682	1	2000
Essex Field Club	<i>Origanum vulgare</i>	flowering plant	Wild Marjoram	Essex Red Data List: Listed	Belhus Woods Country Park E	TQ5782	1	2012
Essex Field Club	<i>Origanum vulgare</i>	flowering plant	Wild Marjoram	Essex Red Data List: Listed	BWCP: Bowmen's field, 1.98ha, centre 56468266	TQ5682	1	2000
Essex Field Club	<i>Origanum vulgare</i>	flowering plant	Wild Marjoram	Essex Red Data List: Listed	BWCP: Car park area, 1.80ha, centre 56538254	TQ5682	1	2012
Essex Field Club	<i>Origanum vulgare</i>	flowering plant	Wild Marjoram	Essex Red Data List: Listed	BWCP: Hunts Hill East, 5.60ha, centre 56788295	TQ5682	1	2012
Essex Field Club	<i>Ormosia lineata</i>	insect - true fly (Diptera)		Essex Red Data List: pListed	Brannetts Wood	TQ5880	1	1985
Essex Field Club	<i>Orobanche crenata</i>	flowering plant	Bean Broomrape	Essex Red Data List: Listed	Stubbers	TQ5784	1	2001
Essex Field Club	<i>Otiorhynchus raucus</i>	insect - beetle (Coleoptera)		Essex Red Data List: Listed	Stifford Road Paddocks	TQ576805	1	2017

Essex Field Club	<i>Otiorhynchus raucus</i>	insect - beetle (Coleoptera)		Essex Red Data List: Listed	Aveley Village Extension, Area 3, roadside verge (grassland)	TQ567806	1	2009
Essex Field Club	<i>Ozyptila trux</i>	spider (Araneae)		Essex Red Data List: Listed	Hangmans Wood, S. Ockendon, woodland edge track (decid)	TQ5780	1	2009
Essex Field Club	<i>Ozyptila trux</i>	spider (Araneae)		Essex Red Data List: Listed	Hangmans Wood, S. Ockendon (decid)	TQ577803	1	2009
Essex Field Club	<i>Paloptera trimacula</i>	insect - true fly (Diptera)	a picture-winged fly	Essex Red Data List: pListed	Brannetts Wood	TQ5880	1	1990
Essex Field Club	<i>Paloptera trimacula</i>	insect - true fly (Diptera)	a picture-winged fly	Essex Red Data List: pListed	Running Water Wood, Belhus Park	TQ566825	1	1984
Essex Field Club	<i>Pammene argyrana</i>	insect - moth	a moth	Essex Red Data List: pListed	Belhus Country Park	TQ570813	3	2014
Essex Birdwatching Society	<i>Panurus biarmicus</i>	bird	Bearded Tit	Essex Red Data List: Listed	Mardyke Valley, Stifford-Aveley	TQ5980	3	2014
Essex Birdwatching Society	<i>Panurus biarmicus</i>	bird	Bearded Tit	Essex Red Data List: Listed	Mardyke Valley	TQ5980	1	2016
Essex Birdwatching Society	<i>Panurus biarmicus</i>	bird	Bearded Tit	Essex Red Data List: Listed	Mardyke Valley	TQ5880	7	2019
Essex Birdwatching Society	<i>Panurus biarmicus</i>	bird	Bearded Tit	Essex Red Data List: Listed	Ingrebourne Valley	TQ5485	1	2013
Essex Field Club	<i>Parascotia fuliginaria</i>	insect - moth	Waved Black	Essex Red Data List: Listed	Belhus Country Park	TQ570813	2	2014
Essex Field Club	<i>Parascotia fuliginaria</i>	insect - moth	Waved Black	Essex Red Data List: Listed	Belhus Country Park	TQ571824	1	2012
Essex Field Club	<i>Pardosa agrestis</i>	spider (Araneae)		Essex Red Data List: Listed	Brannetts Wood, Mardyke Meadow	TQ586802	1	1990
Essex Field Club	<i>Pardosa agrestis</i>	spider (Araneae)		Essex Red Data List: Listed	Hangmans Wood, S. Ockendon (old sand pit)	TQ577802	2	2009
Essex Field Club	<i>Pardosa agrestis</i>	spider (Araneae)		Essex Red Data List: Listed	Hunts Hill, Eastern Area	TQ5682	2	2002
Essex Field Club	<i>Pardosa agrestis</i>	spider (Araneae)		Essex Red Data List: Listed	Mardyke Meadow	TQ586802	1	1990

Essex Field Club	<i>Pardosa agrestis</i>	spider (Araneae)		Essex Red Data List: Listed	Stubbers Outdoor Centre, Old Caravan Site	TQ5784	1	2002
Essex Field Club	<i>Pediasia contaminella</i>	insect - moth	a moth	Essex Red Data List: Listed	Hangmans Wood, S. Ockendon (old sand pit)	TQ577802	1	2009
Essex Field Club	<i>Pelomyia occidentalis</i>	insect - true fly (Diptera)		Essex Red Data List: pListed	Arisdale Ave Pit (open area next to woodland)	TQ582826	1	2007
Essex Field Club	<i>Peltodytes caesus</i>	insect - beetle (Coleoptera)		Essex Red Data List: Listed	Belhus Park Meadow	TQ569824	1	1984
Essex Birdwatching Society	<i>Perdix perdix</i>	bird	Grey Partridge	Essex Red Data List: Listed	Bonnetts Wood Upminster	TQ5484	2	2020
Essex Birdwatching Society	<i>Perdix perdix</i>	bird	Grey Partridge	Essex Red Data List: Listed	Mardyke Valley, Stifford - Aveley	TQ5980	1	2013
Essex Birdwatching Society	<i>Perdix perdix</i>	bird	Grey Partridge	Essex Red Data List: Listed	Upminster, Bonnetts Wood	TQ5584	1	2017
Essex Field Club	<i>Philodromus longipalpis</i>	spider (Araneae)		Essex Red Data List: Listed	Hunts Hill, Northwest Area	TQ565833	2	2002
Essex Field Club	<i>Philonthus fumarius</i>	insect - beetle (Coleoptera)		Essex Red Data List: Listed	Arisdale Ave Pit, Wet Woodland (reedbed)	TQ580824	1	2007
Essex Field Club	<i>Philophylla caesio</i>	insect - true fly (Diptera)		Essex Red Data List: pListed	Brannetts Wood	TQ5880	1	1990
Essex Birdwatching Society	<i>Phoenicurus ochruros</i>	bird	Black Redstart	Essex Red Data List: Listed	Belhus Woods CP	TQ5782	1	2015
Essex Birdwatching Society	<i>Phoenicurus ochruros</i>	bird	Black Redstart	Essex Red Data List: Listed	Belhus Woods CP	TQ5682	2	2015
Essex Birdwatching Society	<i>Phoenicurus ochruros</i>	bird	Black Redstart	Essex Red Data List: Listed	Belhus Wood CP	TQ5782	1	2013
Essex Field Club	<i>Phyllonorycter hostis</i>	insect - moth	a moth	Essex Red Data List: pListed	Running Water Wood	TQ566825	1	1983
Essex Birdwatching Society	<i>Phylloscopus sibilatrix</i>	bird	Wood Warbler	Essex Red Data List: Listed	Belhus Woods Aveley CP	TQ5782	1	2020

Essex Birdwatching Society	<i>Phylloscopus sibilatrix</i>	bird	Wood Warbler	Essex Red Data List: Listed	Mardyke Valley	TQ5880	1	2019
Essex Birdwatching Society	<i>Phylloscopus sibilatrix</i>	bird	Wood Warbler	Essex Red Data List: Listed	Belhus Woods CP	TQ5682	7	2014
Essex Field Club	<i>Phyllotreta cruciferae</i>	insect - beetle (Coleoptera)		Essex Red Data List: Listed	Aveley Clay Pit	TQ559812	1	1984
Essex Field Club	<i>Phytoecia cylindrica</i>	insect - beetle (Coleoptera)		Essex Red Data List: Listed	Arisdale Ave Pit, East (north)	TQ586827	1	2007
Essex Bat Group	<i>Pipistrellus nathusii</i>	terrestrial mammal	Nathusius's Pipistrelle	Essex Red Data List: Listed	Belhus Woods	TQ564824	4	2016
Essex Bat Group	<i>Pipistrellus pipistrellus</i>	terrestrial mammal	Common Pipistrelle	Essex Red Data List: Listed	South Ockenden, 38 Fyfield Drive	TQ578807	1	2008
Essex Bat Group	<i>Pipistrellus pipistrellus</i>	terrestrial mammal	Common Pipistrelle	Essex Red Data List: Listed	South Ockenden	TQ578807	1	2008
Essex Field Club	<i>Pipistrellus pipistrellus</i>	terrestrial mammal	Common Pipistrelle	Essex Red Data List: Listed	TQ568804	TQ568804	5	2013
Essex Field Club	<i>Pipistrellus pipistrellus</i>	terrestrial mammal	Common Pipistrelle	Essex Red Data List: Listed	TQ555821	TQ555821	1	2016
Essex Field Club	<i>Pipistrellus pipistrellus</i>	terrestrial mammal	Common Pipistrelle	Essex Red Data List: Listed	TQ555820	TQ555820	1	2016
Essex Field Club	<i>Pipistrellus pipistrellus</i>	terrestrial mammal	Common Pipistrelle	Essex Red Data List: Listed	TQ544835	TQ544835	1	2001
Essex Field Club	<i>Pipistrellus pipistrellus</i>	terrestrial mammal	Common Pipistrelle	Essex Red Data List: Listed	TQ543835	TQ543835	1	1998
Essex Field Club	<i>Pipistrellus pipistrellus</i>	terrestrial mammal	Common Pipistrelle	Essex Red Data List: Listed	TQ540835	TQ540835	1	2009
Essex Field Club	<i>Pipistrellus pygmaeus</i>	terrestrial mammal	Soprano Pipistrelle	Essex Red Data List: Listed	TQ540835	TQ540835	1	2009
Essex Field Club	<i>Pipistrellus pygmaeus</i>	terrestrial mammal	Soprano Pipistrelle	Essex Red Data List: Listed	TQ555821	TQ555821	1	2016
Essex Bat Group	<i>Pipistrellus pygmaeus</i>	terrestrial mammal	Soprano Pipistrelle	Essex Red Data List: Listed	South Ockendon	TQ585813	2	2011
Essex Field Club	<i>Pipizella virens</i>	insect - true fly (Diptera)	a hoverfly	Essex Red Data List: Listed	Stubbers Outdoor centre	TQ5784	1	2002
Essex Field Club	<i>Pipizella virens</i>	insect - true fly (Diptera)	a hoverfly	Essex Red Data List: Listed	Hall Farm, N.Ockendon	TQ5884	1	1998
Essex Field Club	<i>Pipizella virens</i>	insect - true fly (Diptera)	a hoverfly	Essex Red Data List: Listed	Arisdale Ave Pit, Wet Woodland	TQ581827	1	2007
Essex Field Club	<i>Pipizella virens</i>	insect - true fly (Diptera)	a hoverfly	Essex Red Data List: Listed	Arisdale Ave Pit, Midsouth (flower rich)	TQ584825	1	2007

Essex Field Club	<i>Pipizella virens</i>	insect - true fly (Diptera)	a hoverfly	Essex Red Data List: Listed	Arisdale Ave Pit, East (north)	TQ586827	2	2007
Essex Field Club	<i>Platycis minutus</i>	insect - beetle (Coleoptera)		Essex Red Data List: Listed	Warwick Wood	TQ558830	1	1987
Essex Field Club	<i>Platypalpus annulatus</i>	insect - true fly (Diptera)		Essex Red Data List: pListed	Berwick Ponds	TQ542838	1	1985
Essex Field Club	<i>Pluteus pellitus</i>	fungus		Essex Red Data List: Listed	BWCP General	TQ58	1	1986
Essex Field Club	<i>Pluteus pellitus</i>	fungus		Essex Red Data List: Listed	BWCP Brick Kiln Wood	TQ5782	1	1987
Essex Field Club	<i>Poa bulbosa</i>	flowering plant	Bulbous Meadow-grass	Essex Red Data List: Listed	Hunts Hill & Bush Farm S	TQ5683	1	2001
Essex Field Club	<i>Poa infirma</i>	flowering plant	Early Meadow-grass	Essex Red Data List: Listed	Aveley Central	TQ5680	1	2012
Essex Field Club	<i>Podagrica fuscicornis</i>	insect - beetle (Coleoptera)		Essex Red Data List: Listed	Arisdale Ave Pit, East (north)	TQ586827	1	2007
Essex Field Club	<i>Podagrica fuscicornis</i>	insect - beetle (Coleoptera)		Essex Red Data List: Listed	Arisdale Ave Pit, East (south)	TQ586824	1	2006
Essex Field Club	<i>Podagrica fuscipes</i>	insect - beetle (Coleoptera)		Essex Red Data List: Listed	Stifford Road Paddocks	TQ576805	3	2017
Essex Field Club	<i>Podagrica fuscipes</i>	insect - beetle (Coleoptera)		Essex Red Data List: Listed	Arisdale Ave Pit, East (south)	TQ586824	1	2006
Essex Field Club	<i>Podagrica fuscipes</i>	insect - beetle (Coleoptera)		Essex Red Data List: Listed	Arisdale Ave Pit, East (north)	TQ586827	1	2007
Essex Field Club	<i>Podagrica fuscipes</i>	insect - beetle (Coleoptera)		Essex Red Data List: Listed	Arisdale Ave Pit (open area next to woodland)	TQ582826	1	2007
Essex Field Club	<i>Polistichus connexus</i>	insect - beetle (Coleoptera)		Essex Red Data List: Listed	Dagenham Chase	TQ58	2	1998
Essex Field Club	<i>Polycarpon tetraphyllum</i>	flowering plant	Four-leaved Allseed	Essex Red Data List: Listed	Aveley Central	TQ5680	1	2012
Essex Field Club	<i>Polycarpon tetraphyllum</i>	flowering plant	Four-leaved Allseed	Essex Red Data List: Listed	Aveley: Kenningtons, and town N	TQ5681	1	2014
Essex Field Club	<i>Polycarpon tetraphyllum</i>	flowering plant	Four-leaved Allseed	Essex Red Data List: Listed	South Ockendon W	TQ5881	1	2012
Essex Field Club	<i>Polypodium vulgare</i>	fern	Polypody	Essex Red Data List: Listed	Belhus Woods Country Park E	TQ5782	1	2008
Essex Field Club	<i>Polypodium vulgare</i>	fern	Polypody	Essex Red Data List: Listed	BWCP: Little Bk Kn Wd, 3.25ha, centre 57048236	TQ5782	1	2004

Essex Field Club	<i>Polypodium vulgare</i>	fern	Polypody	Essex Red Data List: Listed	BWCP: Swan Lake area, 3.28ha, centre 57088252	TQ5782	1	2008
Essex Field Club	<i>Polypogon monspeliensis</i>	flowering plant	Annual Beard-grass	Essex Red Data List: Listed	Wennington with A1306 and Launders Lane S end	TQ5481	1	2012
Essex Field Club	<i>Polypogon monspeliensis</i>	flowering plant	Annual Beard-grass	Essex Red Data List: Listed	Warwick Wood N	TQ5583	1	2007
Essex Field Club	<i>Polypogon monspeliensis</i>	flowering plant	Annual Beard-grass	Essex Red Data List: Listed	Rainham Launder's Lane	TQ5482	1	2012
Essex Field Club	<i>Polypogon monspeliensis</i>	flowering plant	Annual Beard-grass	Essex Red Data List: Listed	Aveley W	TQ5580	1	2012
Essex Field Club	<i>Polystichum aculeatum</i>	fern	Hard Shield-fern	Essex Red Data List: Listed	Aveley: Kenningtons, and town N	TQ5681	1	2002
Essex Field Club	<i>Polystichum setiferum</i>	fern	Soft Shield-fern	Essex Red Data List: Listed	Thurrock, Brick Kiln Wood	TQ5782	1	2007
Essex Field Club	<i>Polystichum setiferum</i>	fern	Soft Shield-fern	Essex Red Data List: Listed	BWCP: Brick Kiln Wood, 2.55ha, centre 57158223	TQ5782	1	2007
Essex Field Club	<i>Polystichum setiferum</i>	fern	Soft Shield-fern	Essex Red Data List: Listed	Belhus Woods Country Park E	TQ5782	1	2007
Essex Field Club	<i>Ponera coarctata</i>	insect - hymenopteran	an ant	Essex Red Data List: Listed	Aveley Clay Pit	TQ559812	1	1984
Essex Field Club	<i>Populus nigra subsp. betulifolia</i>	flowering plant	Black Poplar	Essex Red Data List: Listed	Upminster, Corbets Tey	TQ555849	1	1999
Essex Field Club	<i>Populus nigra subsp. betulifolia</i>	flowering plant	Black Poplar	Essex Red Data List: Listed	Upminster	TQ5584	1	2016
Essex Field Club	<i>Populus nigra subsp. betulifolia</i>	flowering plant	Black Poplar	Essex Red Data List: Listed	Thurrock, Belhus Park	TQ5780	1	2016
Essex Field Club	<i>Populus nigra subsp. betulifolia</i>	flowering plant	Black Poplar	Essex Red Data List: Listed	Central Farm	TQ5584	1	2002
Essex Field Club	<i>Populus nigra subsp. betulifolia</i>	flowering plant	Black Poplar	Essex Red Data List: Listed	BWCP: Bumstead Mdw N, 2.65ha, centre 57258242	TQ5782	1	2002
Essex Field Club	<i>Populus nigra subsp. betulifolia</i>	flowering plant	Black Poplar	Essex Red Data List: Listed	Belhus Woods Country Park E	TQ5782	1	2002
Essex Field Club	<i>Populus nigra subsp. betulifolia</i>	flowering plant	Black Poplar	Essex Red Data List: Listed	Aveley E, Sth Ockendon SW and M25 J30	TQ5780	1	2012

Essex Field Club	<i>Potamogeton berchtoldii</i>	flowering plant	Small Pondweed	Essex Red Data List: Listed	Upminster C.P., lake south of Whitehall Wood	TQ5682	1	1984
Essex Field Club	<i>Potamogeton trichoides</i>	flowering plant	Hairlike Pondweed	Essex Red Data List: Listed	South Ockenden NW	TQ5882	1	2007
Essex Field Club	<i>Potentilla argentea</i>	flowering plant	Hoary Cinquefoil	Essex Red Data List: Listed	S Ockendon and Brannetts Wood	TQ5880	1	2004
Essex Field Club	<i>Potentilla argentea</i>	flowering plant	Hoary Cinquefoil	Essex Red Data List: Listed	Aveley E, Sth Ockendon SW and M25 J30	TQ5780	1	2012
Essex Field Club	<i>Prionus coriarius</i>	insect - beetle (Coleoptera)	Sawyer Beetle	Essex Red Data List: Listed	South Ockendon	TQ58	3	1957
Essex Field Club	<i>Pseudaplemonus limonii</i>	insect - beetle (Coleoptera)		Essex Red Data List: Listed	Berwick Pond	TQ540835	1	1984
Essex Field Club	<i>Pseudospinolia neglecta</i>	insect - hymenopteran	a cuckoo wasp	Essex Red Data List: Listed	Arisdale Avenue LoWS - north section	TQ586826	1	2007
Essex Field Club	<i>Pseudospinolia neglecta</i>	insect - hymenopteran	a cuckoo wasp	Essex Red Data List: Listed	Hunts Hill, Eastern End	TQ5682	1	2002
Essex Field Club	<i>Psila fimetaria</i>	insect - true fly (Diptera)		Essex Red Data List: pListed	Brickiln Wood	TQ571822	1	1984
Essex Field Club	<i>Pterostichus longicollis</i>	insect - beetle (Coleoptera)		Essex Red Data List: Listed	Arisdale Ave Pit, East (north)	TQ586827	1	2007
Essex Field Club	<i>Pyratula perpusilla</i>	insect - true fly (Diptera)		Essex Red Data List: pListed	Stifford Road Paddock northern strip	TQ575808	1	2017
Essex Field Club	<i>Pyrochroa coccinea</i>	insect - beetle (Coleoptera)	Black-headed Cardinal Beetle	Essex Red Data List: Listed	Little Belhus Country Park	TQ5882	1	2021
Essex Birdwatching Society	<i>Pyrrhula pyrrhula</i>	bird	Bullfinch	Essex Red Data List: Listed	Mardyke Valley, Stifford - Aveley	TQ5980	6	2013
Essex Birdwatching Society	<i>Pyrrhula pyrrhula</i>	bird	Bullfinch	Essex Red Data List: Listed	Mardyke Valley, Stifford-Aveley	TQ5980	8	2014
Essex Birdwatching Society	<i>Pyrrhula pyrrhula</i>	bird	Bullfinch	Essex Red Data List: Listed	Sunnings Lane Stubbers OPC Corbets Tey	TQ5784	1	2020
Essex Birdwatching Society	<i>Pyrrhula pyrrhula</i>	bird	Bullfinch	Essex Red Data List: Listed	Thames Chase	TQ5885	8	2014
Essex Birdwatching Society	<i>Pyrrhula pyrrhula</i>	bird	Bullfinch	Essex Red Data List: Listed	Thames Chase, Cely Woods	TQ5583	1	2016

Essex Birdwatching Society	<i>Pyrrhula pyrrhula</i>	bird	Bullfinch	Essex Red Data List: Listed	Upminster, Little Gaynes Lane	TQ5585	1	2016
Essex Birdwatching Society	<i>Pyrrhula pyrrhula</i>	bird	Bullfinch	Essex Red Data List: Listed	Wennington Green	TQ5481	1	2015
Essex Birdwatching Society	<i>Pyrrhula pyrrhula</i>	bird	Bullfinch	Essex Red Data List: Listed	Mardyke Valley	TQ5980	7	2016
Essex Birdwatching Society	<i>Pyrrhula pyrrhula</i>	bird	Bullfinch	Essex Red Data List: Listed	Mardyke Valley	TQ5880	25	2017
Essex Birdwatching Society	<i>Pyrrhula pyrrhula</i>	bird	Bullfinch	Essex Red Data List: Listed	Belhus Wood CP	TQ5782	33	2017
Essex Birdwatching Society	<i>Pyrrhula pyrrhula</i>	bird	Bullfinch	Essex Red Data List: Listed	Belhus Woods CP	TQ5682	78	2016
Essex Birdwatching Society	<i>Pyrrhula pyrrhula</i>	bird	Bullfinch	Essex Red Data List: Listed	Belhus Woods CP	TQ5782	35	2020
Essex Birdwatching Society	<i>Pyrrhula pyrrhula</i>	bird	Bullfinch	Essex Red Data List: Listed	Bonnetts Wood	TQ5584	3	2019
Essex Birdwatching Society	<i>Pyrrhula pyrrhula</i>	bird	Bullfinch	Essex Red Data List: Listed	Bonnetts Wood Upminster	TQ5484	5	2020
Essex Birdwatching Society	<i>Pyrrhula pyrrhula</i>	bird	Bullfinch	Essex Red Data List: Listed	Cely Woods	TQ5682	4	2019
Essex Birdwatching Society	<i>Pyrrhula pyrrhula</i>	bird	Bullfinch	Essex Red Data List: Listed	Cely Woods, Thames Chase	TQ5583	1	2018
Essex Birdwatching Society	<i>Pyrrhula pyrrhula</i>	bird	Bullfinch	Essex Red Data List: Listed	Corbets Tey, Stubbers OPC	TQ5784	1	2019
Essex Birdwatching Society	<i>Pyrrhula pyrrhula</i>	bird	Bullfinch	Essex Red Data List: Listed	Little Belhus CP	TQ5882	1	2016
Essex Birdwatching Society	<i>Pyrrhula pyrrhula</i>	bird	Bullfinch	Essex Red Data List: Listed	Cely Woods Aveley	TQ5583	1	2020

Essex Birdwatching Society	<i>Pyrrhula pyrrhula</i>	bird	Bullfinch	Essex Red Data List: Listed	Belhus Woods Aveley CP	TQ5782	6	2020
Essex Field Club	<i>Raglius alboacuminatus</i>	insect - true bug (Hemiptera)		Essex Red Data List: Listed	Little Belhus Country Park	TQ584825	1	2021
Essex Field Club	<i>Raglius alboacuminatus</i>	insect - true bug (Hemiptera)		Essex Red Data List: Listed	Little Belhus Country Park	TQ5882	1	2021
Essex Birdwatching Society	<i>Rallus aquaticus</i>	bird	Water Rail	Essex Red Data List: Listed	Mardyke Valley, Davy Down-Aveley	TQ5980	2	2014
Essex Birdwatching Society	<i>Rallus aquaticus</i>	bird	Water Rail	Essex Red Data List: Listed	Little Belhus CP	TQ5882	1	2016
Essex Birdwatching Society	<i>Rallus aquaticus</i>	bird	Water Rail	Essex Red Data List: Listed	Ingrebourne Valley, Bonnetts Wood	TQ5584	1	2017
Essex Birdwatching Society	<i>Rallus aquaticus</i>	bird	Water Rail	Essex Red Data List: Listed	Belhus Woods CP	TQ5782	50	2020
Essex Birdwatching Society	<i>Rallus aquaticus</i>	bird	Water Rail	Essex Red Data List: Listed	Belhus Woods CP	TQ5682	36	2016
Essex Birdwatching Society	<i>Rallus aquaticus</i>	bird	Water Rail	Essex Red Data List: Listed	Belhus Woods Aveley CP	TQ5782	8	2020
Essex Birdwatching Society	<i>Rallus aquaticus</i>	bird	Water Rail	Essex Red Data List: Listed	Belhus Wood CP	TQ5782	16	2017
Essex Birdwatching Society	<i>Rallus aquaticus</i>	bird	Water Rail	Essex Red Data List: Listed	Mardyke Valley	TQ5880	61	2019
Essex Birdwatching Society	<i>Rallus aquaticus</i>	bird	Water Rail	Essex Red Data List: Listed	Mardyke Valley	TQ5980	13	2016
Essex Birdwatching Society	<i>Rallus aquaticus</i>	bird	Water Rail	Essex Red Data List: Listed	Rainham, Berwick Wood	TQ5484	1	2017
Essex Birdwatching Society	<i>Rallus aquaticus</i>	bird	Water Rail	Essex Red Data List: Listed	Mardyke Valley, Stifford - Aveley	TQ5980	6	2013
Essex Birdwatching Society	<i>Rallus aquaticus</i>	bird	Water Rail	Essex Red Data List: Listed	Mardyke Valley, Stifford-Aveley	TQ5980	17	2014

Essex Field Club	<i>Ranunculus circinatus</i>	flowering plant	Fan-leaved Water-crowfoot	Essex Red Data List: Listed	Belhus Woods Country Park E	TQ5782	1	2000
Essex Field Club	<i>Ranunculus circinatus</i>	flowering plant	Fan-leaved Water-crowfoot	Essex Red Data List: Listed	BWCP: Fig of 8 S area, 2.58ha, centre 57358256	TQ5782	1	2000
Essex Birdwatching Society	<i>Recurvirostra avosetta</i>	bird	Avocet	Essex Red Data List: Listed	Rainham Marshes RSPB	TQ5481	2	2019
Essex Birdwatching Society	<i>Recurvirostra avosetta</i>	bird	Avocet	Essex Red Data List: Listed	Ingrebourne Valley	TQ5485	2	2014
Essex Birdwatching Society	<i>Recurvirostra avosetta</i>	bird	Avocet	Essex Red Data List: Listed	Rainham Marshes RSPB	TQ5480	2	2016
Essex Birdwatching Society	<i>Regulus ignicapilla</i>	bird	Firecrest	Essex Red Data List: Listed	Belhus Woods CP	TQ5782	20	2019
Essex Birdwatching Society	<i>Regulus ignicapilla</i>	bird	Firecrest	Essex Red Data List: Listed	Belhus Woods CP	TQ5682	4	2016
Essex Birdwatching Society	<i>Regulus ignicapilla</i>	bird	Firecrest	Essex Red Data List: Listed	Belhus Woods Aveley CP	TQ5782	2	2020
Essex Birdwatching Society	<i>Regulus ignicapilla</i>	bird	Firecrest	Essex Red Data List: Listed	North Ockenden	TQ5884	1	2014
Essex Birdwatching Society	<i>Regulus ignicapilla</i>	bird	Firecrest	Essex Red Data List: Listed	Mardyke Valley	TQ5980	1	2016
Essex Birdwatching Society	<i>Regulus ignicapilla</i>	bird	Firecrest	Essex Red Data List: Listed	Belhus Wood CP	TQ5782	8	2017
Essex Birdwatching Society	<i>Regulus ignicapilla</i>	bird	Firecrest	Essex Red Data List: Listed	Mardyke Valley	TQ5880	18	2019
Essex Birdwatching Society	<i>Regulus ignicapilla</i>	bird	Firecrest	Essex Red Data List: Listed	Cely Woods Aveley	TQ5583	1	2020
Essex Field Club	<i>Rhagonycha lutea</i>	insect - beetle (Coleoptera)		Essex Red Data List: Listed	Berwick Pond	TQ540835	1	1984
Essex Field Club	<i>Rhagonycha lutea</i>	insect - beetle (Coleoptera)		Essex Red Data List: Listed	Stubbers Outdoor centre	TQ5784	1	2002

Essex Field Club	<i>Rhamphomyia barbata</i>	insect - true fly (Diptera)		Essex Red Data List: pListed	Berwick Pond	TQ540835	1	1984
Essex Field Club	<i>Rhamphomyia barbata</i>	insect - true fly (Diptera)		Essex Red Data List: pListed	Berwick Ponds	TQ542838	1	1985
Essex Field Club	<i>Rhamphomyia barbata</i>	insect - true fly (Diptera)		Essex Red Data List: pListed	Berwick Ponds	TQ5483	1	1984
Essex Field Club	<i>Rhinanthus minor</i>	flowering plant	Yellow-rattle	Essex Red Data List: Listed	BWCP: Chimney field N, 1.53ha, centre 57258208	TQ5782	1	2017
Essex Field Club	<i>Rhinanthus minor</i>	flowering plant	Yellow-rattle	Essex Red Data List: Listed	BWCP: Bumstead Mdw S, 9.30ha, centre 57388230	TQ5782	1	2011
Essex Field Club	<i>Rhinanthus minor</i>	flowering plant	Yellow-rattle	Essex Red Data List: Listed	BWCP Chimney field S	TQ5781	1	1995
Essex Field Club	<i>Rhingia rostrata</i>	insect - true fly (Diptera)	a hoverfly	Essex Red Data List: pListed	Hangmans Wood, S. Ockendon (decid)	TQ577803	3	2009
Essex Field Club	<i>Rhodotus palmatus</i>	fungus		Essex Red Data List: Listed	BWCP: Whitehall Wd S, 1.18ha, centre 56898252	TQ5682	1	2007
Essex Field Club	<i>Rhodotus palmatus</i>	fungus		Essex Red Data List: Listed	BWCP: Whitehall Wd N, 3.48ha, centre 56968266	TQ5682	1	2006
Essex Field Club	<i>Rhodotus palmatus</i>	fungus		Essex Red Data List: Listed	BWCP: White Post Wood, 5.30ha, centre 56308284	TQ5682	1	2013
Essex Field Club	<i>Rhodotus palmatus</i>	fungus		Essex Red Data List: Listed	BWCP: Warwick Wood, 11.00ha, centre 55828295	TQ5582	1	2000
Essex Field Club	<i>Rhodotus palmatus</i>	fungus		Essex Red Data List: Listed	BWCP: Rng Wtr Wd S, 5.53ha, centre 56588242	TQ5682	1	2006
Essex Field Club	<i>Rhodotus palmatus</i>	fungus		Essex Red Data List: Listed	BWCP: Rng Wtr Wd N, 2.43ha, centre 56758256	TQ5682	1	2012
Essex Field Club	<i>Rhodotus palmatus</i>	fungus		Essex Red Data List: Listed	BWCP: Hunts Hill South, 11.03ha, centre 56518295	TQ5682	1	2001
Essex Field Club	<i>Rhodotus palmatus</i>	fungus		Essex Red Data List: Listed	BWCP: Fig of 8 S area, 2.58ha, centre 57358256	TQ5782	1	2005

Essex Field Club	<i>Rhodotus palmatus</i>	fungus		Essex Red Data List: Listed	BWCP: Conservation area, 9.37ha, centre 57498265	TQ5782	1	2012
Essex Field Club	<i>Rhodotus palmatus</i>	fungus		Essex Red Data List: Listed	BWCP: Brick Kiln Wood, 2.55ha, centre 57158223	TQ5782	1	2005
Essex Field Club	<i>Rhyacia simulans</i>	insect - moth	Dotted Rustic	Essex Red Data List: Listed	Rainham	TQ541833	1	1978
Essex Field Club	<i>Ribes nigrum</i>	flowering plant	Black Currant	Essex Red Data List: Listed	Stubbers	TQ5784	1	2002
Essex Field Club	<i>Ribes nigrum</i>	flowering plant	Black Currant	Essex Red Data List: Listed	Rainham Launder's Lane	TQ5482	1	2010
Essex Birdwatching Society	<i>Riparia riparia</i>	bird	Sand Martin	Essex Red Data List: Listed	Mardyke Valley, Stifford-Aveley	TQ5980	4	2014
Essex Birdwatching Society	<i>Riparia riparia</i>	bird	Sand Martin	Essex Red Data List: Listed	Mardyke Valley, Stifford - Aveley	TQ5980	3	2013
Essex Birdwatching Society	<i>Riparia riparia</i>	bird	Sand Martin	Essex Red Data List: Listed	Mardyke Valley	TQ5980	3	2016
Essex Birdwatching Society	<i>Riparia riparia</i>	bird	Sand Martin	Essex Red Data List: Listed	Mardyke Valley	TQ5880	8	2017
Essex Birdwatching Society	<i>Riparia riparia</i>	bird	Sand Martin	Essex Red Data List: Listed	Corbets Tey, Stubbers OPC	TQ5784	2	2019
Essex Birdwatching Society	<i>Riparia riparia</i>	bird	Sand Martin	Essex Red Data List: Listed	Cely Woods Aveley	TQ5583	1	2020
Essex Birdwatching Society	<i>Riparia riparia</i>	bird	Sand Martin	Essex Red Data List: Listed	Belhus Woods CP	TQ5782	11	2020
Essex Birdwatching Society	<i>Riparia riparia</i>	bird	Sand Martin	Essex Red Data List: Listed	Belhus Woods CP	TQ5682	9	2016
Essex Birdwatching Society	<i>Riparia riparia</i>	bird	Sand Martin	Essex Red Data List: Listed	Belhus Wood CP	TQ5782	5	2017
Essex Field Club	<i>Rumex hydrolapathum</i>	flowering plant	Water Dock	Essex Red Data List: Listed	Wennington E and Willow Cottages	TQ5480	1	2009

Essex Field Club	<i>Rumex hydrolapathum</i>	flowering plant	Water Dock	Essex Red Data List: Listed	Berwick Pond E	TQ5483	1	2002
Essex Field Club	<i>Rumex hydrolapathum</i>	flowering plant	Water Dock	Essex Red Data List: Listed	Aveley: Kenningtons, and town N	TQ5681	1	2002
Essex Field Club	<i>Rumex hydrolapathum</i>	flowering plant	Water Dock	Essex Red Data List: Listed	Aveley: Kenningtons CP W	TQ5581	1	2002
Essex Field Club	<i>Rumex maritimus</i>	flowering plant	Golden Dock	Essex Red Data List: Listed	Wennington Marshes	TQ5480	1	2008
Essex Field Club	<i>Rumex maritimus</i>	flowering plant	Golden Dock	Essex Red Data List: Listed	Stubbers	TQ5784	1	2002
Essex Field Club	<i>Rumex maritimus</i>	flowering plant	Golden Dock	Essex Red Data List: Listed	Hunts Hill & Bush Farm S	TQ5683	1	2000
Essex Field Club	<i>Rumex maritimus</i>	flowering plant	Golden Dock	Essex Red Data List: Listed	BWCP: Hunts Hill South, 11.03ha, centre 56518295	TQ5682	1	2000
Essex Field Club	<i>Rumex maritimus</i>	flowering plant	Golden Dock	Essex Red Data List: Listed	BWCP: Hunts Hill North, 4.33ha, centre 56548320	TQ5683	1	2001
Essex Field Club	<i>Rumex maritimus</i>	flowering plant	Golden Dock	Essex Red Data List: Listed	BWCP: Hunts Hill East, 5.60ha, centre 56788295	TQ5682	1	2001
Essex Field Club	<i>Rumex maritimus</i>	flowering plant	Golden Dock	Essex Red Data List: Listed	BWCP: Conservation area, 9.37ha, centre 57498265	TQ5782	1	2001
Essex Field Club	<i>Rumex maritimus</i>	flowering plant	Golden Dock	Essex Red Data List: Listed	Aveley: Kenningtons CP W	TQ5581	1	2002
Essex Field Club	<i>Rumex maritimus</i>	flowering plant	Golden Dock	Essex Red Data List: Listed	Baldwins	TQ5783	1	2006
Essex Field Club	<i>Rumex maritimus</i>	flowering plant	Golden Dock	Essex Red Data List: Listed	Belhus Woods Country Park central	TQ5682	1	2000
Essex Field Club	<i>Rumex maritimus</i>	flowering plant	Golden Dock	Essex Red Data List: Listed	Belhus Woods Country Park E	TQ5782	1	2001
Essex Field Club	<i>Rumex maritimus</i>	flowering plant	Golden Dock	Essex Red Data List: Listed	BWCP Car park area	TQ5682	1	1995
Essex Field Club	<i>Rumex palustris</i>	flowering plant	Marsh Dock	Essex Red Data List: Listed	Wennington E and Willow Cottages	TQ5480	1	2009
Essex Field Club	<i>Rumex palustris</i>	flowering plant	Marsh Dock	Essex Red Data List: Listed	BWCP: Hunts Hill South, 11.03ha, centre 56518295	TQ5682	1	2004

Essex Field Club	<i>Rumex palustris</i>	flowering plant	Marsh Dock	Essex Red Data List: Listed	Bush Farm N and Sunnings Lane	TQ5684	1	2002
Essex Field Club	<i>Rumex palustris</i>	flowering plant	Marsh Dock	Essex Red Data List: Listed	Belhus Woods Country Park central	TQ5682	1	2004
Essex Field Club	<i>Rumex palustris</i>	flowering plant	Marsh Dock	Essex Red Data List: Listed	Aveley W	TQ5580	1	2012
Essex Field Club	<i>Rumex pulcher</i>	flowering plant	Fiddle Dock	Essex Red Data List: Listed	Aveley Central	TQ5680	1	2012
Essex Field Club	<i>Salix pentandra</i>	flowering plant	Bay Willow	Essex Red Data List: Listed	Stubbers	TQ5784	1	2002
Essex Field Club	<i>Salix purpurea</i>	flowering plant	Purple Willow	Essex Red Data List: Listed	Warwick Wood S	TQ5582	1	2005
Essex Field Club	<i>Salix purpurea</i>	flowering plant	Purple Willow	Essex Red Data List: Listed	Rainham Lodge Farm	TQ5484	1	2008
Essex Field Club	<i>Salix purpurea</i>	flowering plant	Purple Willow	Essex Red Data List: Listed	Hunts Hill & Bush Farm S	TQ5683	1	2005
Essex Field Club	<i>Salix purpurea</i>	flowering plant	Purple Willow	Essex Red Data List: Listed	Central Farm	TQ5584	1	2006
Essex Field Club	<i>Salix purpurea</i>	flowering plant	Purple Willow	Essex Red Data List: Listed	BWCP: Conservation area, 9.37ha, centre 57498265	TQ5782	1	2010
Essex Field Club	<i>Salix purpurea</i>	flowering plant	Purple Willow	Essex Red Data List: Listed	BWCP: Bumstead Mdw S, 9.30ha, centre 57388230	TQ5782	1	2005
Essex Field Club	<i>Salix purpurea</i>	flowering plant	Purple Willow	Essex Red Data List: Listed	Belhus Woods Country Park E	TQ5782	2	2010
Essex Field Club	<i>Salix purpurea</i>	flowering plant	Purple Willow	Essex Red Data List: Listed	Aveley: Kenningtons CP W	TQ5581	1	2007
Essex Field Club	<i>Salticus zebraneus</i>	spider (Araneae)		Essex Red Data List: Listed	Arisdale Ave Pit, Wet Woodland	TQ581827	3	2007
Essex Field Club	<i>Salvia verbenaca</i>	flowering plant	Wild Clary	Essex Red Data List: Listed	Rainham Lodge Farm	TQ5484	1	2018
Essex Field Club	<i>Schoenobius gigantella</i>	insect - moth	a moth	Essex Red Data List: Listed	Hangmans Wood, S. Ockendon, Lake 2 area	TQ578802	1	2009
Essex Field Club	<i>Sciocoris cursitans</i>	insect - true bug (Hemiptera)	Sand-runner Shieldbug	Essex Red Data List: Listed	Little Belhus Country Park	TQ579830	1	2021
Essex Field Club	<i>Scymnus limbatus</i>	insect - beetle (Coleoptera)		Essex Red Data List: Listed	Arisdale Ave Pit, Wet Woodland	TQ581827	2	2007

Essex Field Club	<i>Senecio aquaticus</i>	flowering plant	Marsh Ragwort	Essex Red Data List: Listed	BWCP: Bumstead Mdw E, 1.85ha, centre 57528248	TQ5782	1	2000
Essex Field Club	<i>Senecio aquaticus</i>	flowering plant	Marsh Ragwort	Essex Red Data List: Listed	Belhus Woods Country Park E	TQ5782	1	2000
Essex Field Club	<i>Sepedophilus testaceus</i>	insect - beetle (Coleoptera)		Essex Red Data List: Listed	Hangmans Wood, S. Ockendon (decid)	TQ577803	1	2009
Essex Field Club	<i>Silis ruficollis</i>	insect - beetle (Coleoptera)		Essex Red Data List: Listed	Berwick Pond	TQ540835	1	1984
Essex Field Club	<i>Solieria fenestrata</i>	insect - true fly (Diptera)		Essex Red Data List: pListed	Arisdale Ave Pit, Midsouth (flower rich)	TQ584825	1	2007
Essex Field Club	<i>Solieria fenestrata</i>	insect - true fly (Diptera)		Essex Red Data List: pListed	Arisdale Ave Pit, Northern Field (southwest carrot rich)	TQ580827	1	2007
Essex Field Club	<i>Solieria pacifica</i>	insect - true fly (Diptera)		Essex Red Data List: pListed	Arisdale Ave Pit, Midsouth (flower rich)	TQ584825	1	2007
Essex Field Club	<i>Solieria pacifica</i>	insect - true fly (Diptera)		Essex Red Data List: pListed	Arisdale Ave Pit, East (south)	TQ586824	1	2007
Essex Field Club	<i>Spaelotis ravida</i>	insect - moth	Stout Dart	Essex Red Data List: Listed	Rainham	TQ541833	1	1976
Essex Field Club	<i>Sphaeromyias fasciatus</i>	insect - true fly (Diptera)		Essex Red Data List: pListed	Berwick Pond	TQ540835	1	1984
Essex Field Club	<i>Sphaerophoria taeniata</i>	insect - true fly (Diptera)	a hoverfly	Essex Red Data List: Listed	Stubbers Outdoor Centre, Old Caravan Site	TQ5784	1	2002
Essex Field Club	<i>Sphecodes crassus</i>	insect - hymenopteran	Swollen-thighed Blood Bee	Essex Red Data List: Listed	Arisdale Ave Pit, East (north)	TQ586827	2	2006
Essex Field Club	<i>Sphecodes crassus</i>	insect - hymenopteran	Swollen-thighed Blood Bee	Essex Red Data List: Listed	Hunts Hill, Southwest Area	TQ5682	1	2002
Essex Field Club	<i>Sphecodes crassus</i>	insect - hymenopteran	Swollen-thighed Blood Bee	Essex Red Data List: Listed	Stifford Road Paddocks	TQ576805	1	2017
Essex Field Club	<i>Sphecodes longulus</i>	insect - hymenopteran	Little Sickle-jawed Blood Bee	Essex Red Data List: Listed	Stubbers Outdoor Centre, Old Caravan Site	TQ5784	1	2002
Essex Field Club	<i>Sphecodes longulus</i>	insect - hymenopteran	Little Sickle-jawed Blood Bee	Essex Red Data List: Listed	Hunts Hill, Southwest Area	TQ5682	1	2002
Essex Field Club	<i>Sphecodes longulus</i>	insect - hymenopteran	Little Sickle-jawed Blood Bee	Essex Red Data List: Listed	Hunts Hill, Eastern End	TQ5682	1	2002

Essex Field Club	<i>Sphecodes longulus</i>	insect - hymenopteran	Little Sickle-jawed Blood Bee	Essex Red Data List: Listed	Hunts Hill, Eastern Area	TQ5682	1	2002
Essex Field Club	<i>Sphecodes longulus</i>	insect - hymenopteran	Little Sickle-jawed Blood Bee	Essex Red Data List: Listed	Arisdale Ave Pit, East (north)	TQ586827	1	2006
Essex Field Club	<i>Sphecodes miniatus</i>	insect - hymenopteran	False Margined Blood Bee	Essex Red Data List: Listed	Belhus Wood, Aveyley Lake Shore	TQ570826	1	1991
Essex Field Club	<i>Sphecodes niger</i>	insect - hymenopteran	Dark Blood Bee	Essex Red Data List: Listed	Stubbers Outdoor Centre, Old Caravan Site	TQ5784	1	2002
Essex Field Club	<i>Sphecodes reticulatus</i>	insect - hymenopteran	Reticulate Blood Bee	Essex Red Data List: Listed	Hunts Hill, Southwest Area	TQ5682	1	2002
Essex Field Club	<i>Sphecodes reticulatus</i>	insect - hymenopteran	Reticulate Blood Bee	Essex Red Data List: Listed	Hunts Hill	TQ5682	1	2002
Essex Field Club	<i>Sphecodes reticulatus</i>	insect - hymenopteran	Reticulate Blood Bee	Essex Red Data List: Listed	Arisdale Ave Pit, East (north)	TQ586827	1	2006
Essex Field Club	<i>Sphecodes rubicundus</i>	insect - hymenopteran	Red-tailed Blood Bee	Essex Red Data List: Listed	Arisdale Ave Pit, East (north)	TQ586827	2	2007
Essex Field Club	<i>Sphindus dubius</i>	insect - beetle (Coleoptera)		Essex Red Data List: Listed	Running Water Wood	TQ566825	1	1984
Essex Field Club	<i>Spilosoma urticae</i>	insect - moth	Water Ermine	Essex Red Data List: Listed	Rainham	TQ541833	1	1978
Essex Field Club	<i>Stathmopoda pedella</i>	insect - moth	a moth	Essex Red Data List: pListed	Belhus Country Park	TQ570813	1	2013
Essex Field Club	<i>Stathmopoda pedella</i>	insect - moth	a moth	Essex Red Data List: pListed	Belhus Country Park	TQ571824	1	2013
Essex Field Club	<i>Stellaria pallida</i>	flowering plant	Lesser Chickweed	Essex Red Data List: Listed	South Ockenden NW	TQ5882	1	2007
Essex Field Club	<i>Stellaria pallida</i>	flowering plant	Lesser Chickweed	Essex Red Data List: Listed	Rainham Launder's Lane	TQ5482	1	2010
Essex Field Club	<i>Stellaria pallida</i>	flowering plant	Lesser Chickweed	Essex Red Data List: Listed	BWCP: Hunts Hill North, 4.33ha, centre 56548320	TQ5683	1	2010
Essex Field Club	<i>Stellaria pallida</i>	flowering plant	Lesser Chickweed	Essex Red Data List: Listed	BWCP: Fig of 8 N area, 2.28ha, centre 57248263	TQ5782	1	2017
Essex Field Club	<i>Stellaria pallida</i>	flowering plant	Lesser Chickweed	Essex Red Data List: Listed	Baldwins	TQ5783	1	2006
Essex Field Club	<i>Stellaria pallida</i>	flowering plant	Lesser Chickweed	Essex Red Data List: Listed	Aveyley E, Sth Ockendon SW and M25 J30	TQ5780	1	2012
Essex Field Club	<i>Stellaria pallida</i>	flowering plant	Lesser Chickweed	Essex Red Data List: Listed	Aveyley Central	TQ5680	1	2011

Essex Field Club	<i>Stenolophus teutonius</i>	insect - beetle (Coleoptera)		Essex Red Data List: Listed	Hangmans Wood, S. Ockendon (decid)	TQ577803	1	2009
Essex Field Club	<i>Stenolophus teutonius</i>	insect - beetle (Coleoptera)		Essex Red Data List: Listed	Hangmans Wood, S. Ockendon (old sand pit)	TQ577802	2	2009
Essex Field Club	<i>Stenolophus teutonius</i>	insect - beetle (Coleoptera)		Essex Red Data List: Listed	Hangmans Wood, S. Ockendon, woodland edge track (decid)	TQ5780	1	2009
Essex Field Club	<i>Stenoptilia bipunctidactyla</i>	insect - moth	Twin-spot Plume	Essex Red Data List: pListed	South Essex	TQ58	1	1960
Essex Field Club	<i>Stenus butrintensis</i>	insect - beetle (Coleoptera)		Essex Red Data List: Listed	Dagenham Chase	TQ58	2	1999
Essex Field Club	<i>Stratiomys potamida</i>	insect - true fly (Diptera)		Essex Red Data List: Listed	Warwick woods	TQ557830	1	1984
Essex Field Club	<i>Stratiomys singularior</i>	insect - true fly (Diptera)		Essex Red Data List: Listed	Arisdale Ave Pit, Northern Field (southwest carrot rich)	TQ580827	1	2007
Essex Field Club	<i>Stratiotes aloides</i>	flowering plant	Water-soldier	Essex Red Data List: Listed	BWCP: Car park area, 1.80ha, centre 56538254	TQ5682	1	2003
Essex Field Club	<i>Stratiotes aloides</i>	flowering plant	Water-soldier	Essex Red Data List: Listed	Belhus Woods Country Park central	TQ5682	1	2003
Essex Birdwatching Society	<i>Streptopelia turtur</i>	bird	Turtle Dove	Essex Red Data List: Listed	South Ockendon	TQ5881	1	2020
Essex Birdwatching Society	<i>Streptopelia turtur</i>	bird	Turtle Dove	Essex Red Data List: Listed	Mardyke Valley	TQ5880	2	2018
Essex Birdwatching Society	<i>Streptopelia turtur</i>	bird	Turtle Dove	Essex Red Data List: Listed	Aveley	TQ5680	1	2016
Essex Field Club	<i>Suaeda vera</i>	flowering plant	Shrubby Sea-blite	Essex Red Data List: Listed	Aveley W	TQ5580	1	2012
Essex Field Club	<i>Succisa pratensis</i>	flowering plant	Devil's-bit Scabious	Essex Red Data List: Listed	N Ockendon	TQ5884	1	2004
Essex Field Club	<i>Symmorphus gracilis</i>	insect - hymenopteran	a mason wasp	Essex Red Data List: Listed	Hangmans Wood, S. Ockendon (old sand pit)	TQ577802	2	2009

Essex Field Club	<i>Symmorphus gracilis</i>	insect - hymenopteran	a mason wasp	Essex Red Data List: Listed	Hunts Hill, Southwest Area	TQ5682	1	2002
Essex Field Club	<i>Symmorphus gracilis</i>	insect - hymenopteran	a mason wasp	Essex Red Data List: Listed	Warwick Wood	TQ5582	1	1998
Essex Field Club	<i>Sympetrum sanguineum</i>	insect - dragonfly (Odonata)	Ruddy Darter	Essex Red Data List: Listed	Stubbers Outdoor Centre, East Hill	TQ5784	1	2002
Essex Field Club	<i>Sympetrum sanguineum</i>	insect - dragonfly (Odonata)	Ruddy Darter	Essex Red Data List: Listed	Essex	TQ561841	1	2000
Essex Field Club	<i>Sympetrum sanguineum</i>	insect - dragonfly (Odonata)	Ruddy Darter	Essex Red Data List: Listed	Essex	TQ561839	1	2000
Essex Field Club	<i>Sympetrum sanguineum</i>	insect - dragonfly (Odonata)	Ruddy Darter	Essex Red Data List: Listed	Essex	TQ544835	1	2000
Essex Field Club	<i>Synageles venator</i>	spider (Araneae)		Essex Red Data List: Listed	Stifford Road Paddock, north strip	TQ575808	2	2017
Essex Field Club	<i>Synageles venator</i>	spider (Araneae)		Essex Red Data List: Listed	Stifford Road Paddocks northern strip	TQ575808	1	2017
Essex Field Club	<i>Telechrysis tripuncta</i>	insect - moth	a moth	Essex Red Data List: pListed	Belhus Country Park	TQ570813	1	2013
Essex Field Club	<i>Telechrysis tripuncta</i>	insect - moth	a moth	Essex Red Data List: pListed	Belhus Country Park	TQ571824	1	2013
Essex Field Club	<i>Teleiopsis diffinis</i>	insect - moth	a moth	Essex Red Data List: pListed	Rainham area	TQ58	1	1970
Essex Field Club	<i>Tetanocera robusta</i>	insect - true fly (Diptera)		Essex Red Data List: Listed	Aveley Village Extension, Area 2	TQ569804	1	2009
Essex Field Club	<i>Tetragnatha pinicola</i>	spider (Araneae)		Essex Red Data List: Listed	Arisdale Ave Pit, East (north)	TQ586827	1	2007
Essex Field Club	<i>Tetragnatha pinicola</i>	spider (Araneae)		Essex Red Data List: Listed	Brannetts Wood, South Ockendon	TQ5880	1	1990
Essex Field Club	<i>Tetragnatha pinicola</i>	spider (Araneae)		Essex Red Data List: Listed	Brannetts Wood, South Ockendon	TQ5880	1	1990
Essex Field Club	<i>Tetragnatha pinicola</i>	spider (Araneae)		Essex Red Data List: Listed	Hangmans Wood, S. Ockendon (old sand pit)	TQ577802	2	2009
Essex Field Club	<i>Tetragnatha pinicola</i>	spider (Araneae)		Essex Red Data List: Listed	Stifford Road Paddock field	TQ576805	1	2017
Essex Field Club	<i>Tetragnatha pinicola</i>	spider (Araneae)		Essex Red Data List: Listed	Stifford Road Paddocks	TQ576805	1	2017
Essex Field Club	<i>Tettigonia viridissima</i>	insect - orthopteran	Great Green Bush Cricket	Essex Red Data List: Listed	River Ingebourne	TQ58	2	1994

Essex Field Club	<i>Themira lucida</i>	insect - true fly (Diptera)		Essex Red Data List: pListed	Hunts Hill	TQ5682	1	2002
Essex Field Club	<i>Themira superba</i>	insect - true fly (Diptera)		Essex Red Data List: pListed	Hunts Hill	TQ5682	1	2002
Essex Field Club	<i>Thera cupressata</i>	insect - moth	Cypress Carpet	Essex Red Data List: pListed	Belhus Country Park	TQ570813	1	2012
Essex Field Club	<i>Thera cupressata</i>	insect - moth	Cypress Carpet	Essex Red Data List: pListed	Belhus Country Park	TQ571824	1	2012
Essex Field Club	<i>Thereva fulva</i>	insect - true fly (Diptera)		Essex Red Data List: Listed	Hangmans Wood, S. Ockendon, woodland edge track (decid)	TQ5780	2	2009
Essex Field Club	<i>Theridion pictum</i>	spider (Araneae)		Essex Red Data List: Listed	Arisdale Ave Pit (open area next to woodland)	TQ582826	1	2007
Essex Field Club	<i>Theridion pictum</i>	spider (Araneae)		Essex Red Data List: Listed	Arisdale Ave Pit, Wet Woodland	TQ581827	1	2007
Essex Field Club	<i>Theridion pinastri</i>	spider (Araneae)		Essex Red Data List: Listed	Stubbers Outdoor Centre, Pylon Hill	TQ5784	1	2002
Essex Field Club	<i>Tilia platyphyllos</i>	flowering plant	Large-leaved Lime	Essex Red Data List: Listed	N Ockendon	TQ5884	1	2004
Essex Field Club	<i>Tilia platyphyllos</i>	flowering plant	Large-leaved Lime	Essex Red Data List: Listed	BWCP: Conservation area, 9.37ha, centre 57498265	TQ5782	1	2009
Essex Field Club	<i>Tilia platyphyllos</i>	flowering plant	Large-leaved Lime	Essex Red Data List: Listed	Belhus Woods Country Park E	TQ5782	1	2009
Essex Field Club	<i>Tilia platyphyllos</i>	flowering plant	Large-leaved Lime	Essex Red Data List: Listed	Aveley Central	TQ5680	1	2012
Essex Field Club	<i>Tiphia minuta</i>	insect - hymenopteran	The Small Tiphia	Essex Red Data List: Listed	Arisdale Ave Pit, Wet Woodland	TQ581827	1	2007
Essex Field Club	<i>Tiphia minuta</i>	insect - hymenopteran	The Small Tiphia	Essex Red Data List: Listed	Stifford Road Paddocks	TQ576805	2	2017
Essex Field Club	<i>Tomosvaryella kuthyi</i>	insect - true fly (Diptera)		Essex Red Data List: pListed	Berwick Ponds	TQ542838	1	1985
Essex Field Club	<i>Trachyzelotes pedestris</i>	spider (Araneae)		Essex Red Data List: Listed	Little Belhus Country Park	TQ5882	1	2021
Essex Field Club	<i>Trachyzelotes pedestris</i>	spider (Araneae)		Essex Red Data List: Listed	Arisdale Ave Pit, East (south)	TQ586824	1	2007
Essex Field Club	<i>Trachyzelotes pedestris</i>	spider (Araneae)		Essex Red Data List: Listed	Arisdale Ave Pit, East (north)	TQ586827	2	2007
Essex Field Club	<i>Trachyzelotes pedestris</i>	spider (Araneae)		Essex Red Data List: Listed	Arisdale Ave Pit, East (central bank)	TQ585826	1	2007

Essex Field Club	<i>Trifolium glomeratum</i>	flowering plant	Clustered Clover	Essex Red Data List: Listed	Wennington with A1306 and Launder Lane S end	TQ5481	1	2012
Essex Field Club	<i>Trifolium glomeratum</i>	flowering plant	Clustered Clover	Essex Red Data List: Listed	Wennington E and Willow Cottages	TQ5480	1	2009
Essex Field Club	<i>Trifolium glomeratum</i>	flowering plant	Clustered Clover	Essex Red Data List: Listed	S Ockendon and Brannetts Wood	TQ5880	1	2010
Essex Field Club	<i>Trifolium glomeratum</i>	flowering plant	Clustered Clover	Essex Red Data List: Listed	Aveley E, Sth Ockendon SW and M25 J30	TQ5780	1	2012
Essex Field Club	<i>Trifolium subterraneum</i>	flowering plant	Subterranean Clover	Essex Red Data List: Listed	Thurrock, Belhus Country Park, East	TQ5781	1	2007
Essex Field Club	<i>Trifolium subterraneum</i>	flowering plant	Subterranean Clover	Essex Red Data List: Listed	BWCP: Hunts Hill South, 11.03ha, centre 56518295	TQ5682	1	2019
Essex Field Club	<i>Triglyphus primus</i>	insect - true fly (Diptera)	a hoverfly	Essex Red Data List: Listed	Arisdale Ave Pit, Midsouth (flower rich)	TQ584825	1	2007
Essex Birdwatching Society	<i>Tringa totanus</i>	bird	Redshank	Essex Red Data List: Listed	Belhus Woods CP	TQ5682	2	2014
EFC/EARG	<i>Triturus cristatus</i>	amphibian	Warty Newt / Great Crested Newt	Essex Red Data List: Listed	Thurrock	TQ571815	2	2009
EFC/EARG	<i>Triturus cristatus</i>	amphibian	Warty Newt / Great Crested Newt	Essex Red Data List: Listed	South Ockendon	TQ571814	2	2009
EFC/EARG	<i>Triturus cristatus</i>	amphibian	Warty Newt / Great Crested Newt	Essex Red Data List: Listed	London Upminster	TQ584846	1	2009
EFC/EARG	<i>Triturus cristatus</i>	amphibian	Warty Newt / Great Crested Newt	Essex Red Data List: Listed	Dilkes Park, South Ockendon	TQ5881	1	2002
EFC/EARG	<i>Triturus cristatus</i>	amphibian	Warty Newt / Great Crested Newt	Essex Red Data List: Listed	Cranham, Belhus Golf Course	TQ571814	6	2012
EFC/EARG	<i>Triturus cristatus</i>	amphibian	Warty Newt / Great Crested Newt	Essex Red Data List: Listed	Cranham, Belhus Golf Course	TQ571815	6	2012
EFC/EARG	<i>Triturus cristatus</i>	amphibian	Warty Newt / Great Crested Newt	Essex Red Data List: Listed	Brick Kiln Wood	TQ571823	1	1984
EFC/EARG	<i>Triturus cristatus</i>	amphibian	Warty Newt / Great Crested Newt	Essex Red Data List: Listed	Belhus Golf Course, Cranham (pinpoint)	TQ571814	6	2012
EFC/EARG	<i>Triturus cristatus</i>	amphibian	Warty Newt / Great Crested Newt	Essex Red Data List: Listed	Belhus Golf Course, Cranham (pinpoint)	TQ571815	6	2012

EFC/EARG	<i>Triturus cristatus</i>	amphibian	Warty Newt / Great Crested Newt	Essex Red Data List: Listed	A13 near Junction with M25	TQ576802	1	2015
Essex Birdwatching Society	<i>Turdus philomelos</i>	bird	Song Thrush	Essex Red Data List: Listed	Cranham Marsh EWT	TQ5685	2	2014
Essex Birdwatching Society	<i>Turdus philomelos</i>	bird	Song Thrush	Essex Red Data List: Listed	Cranham Nature Reserve	TQ5785	1	2013
Essex Birdwatching Society	<i>Turdus philomelos</i>	bird	Song Thrush	Essex Red Data List: Listed	Hangmans Wood	TQ5780	8	2019
Essex Birdwatching Society	<i>Turdus philomelos</i>	bird	Song Thrush	Essex Red Data List: Listed	Little Belhus Country Park	TQ5882	1	2018
Essex Birdwatching Society	<i>Turdus philomelos</i>	bird	Song Thrush	Essex Red Data List: Listed	Little Belhus CP	TQ5882	4	2016
Essex Birdwatching Society	<i>Turdus philomelos</i>	bird	Song Thrush	Essex Red Data List: Listed	Mardyke Valley	TQ5880	193	2019
Essex Birdwatching Society	<i>Turdus philomelos</i>	bird	Song Thrush	Essex Red Data List: Listed	Mardyke Valley	TQ5980	29	2016
Essex Birdwatching Society	<i>Turdus philomelos</i>	bird	Song Thrush	Essex Red Data List: Listed	Mardyke Valley, Davy Down-Aveley	TQ5980	2	2014
Essex Birdwatching Society	<i>Turdus philomelos</i>	bird	Song Thrush	Essex Red Data List: Listed	Mardyke Valley, Stifford - Aveley	TQ5980	37	2013
Essex Birdwatching Society	<i>Turdus philomelos</i>	bird	Song Thrush	Essex Red Data List: Listed	Cely Woods Aveley	TQ5583	17	2020
Essex Birdwatching Society	<i>Turdus philomelos</i>	bird	Song Thrush	Essex Red Data List: Listed	Cely Woods	TQ5682	9	2019
Essex Birdwatching Society	<i>Turdus philomelos</i>	bird	Song Thrush	Essex Red Data List: Listed	Cely Woods	TQ5583	1	2014
Essex Birdwatching Society	<i>Turdus philomelos</i>	bird	Song Thrush	Essex Red Data List: Listed	Aveley Football Club	TQ5781	1	2020

Essex Birdwatching Society	<i>Turdus philomelos</i>	bird	Song Thrush	Essex Red Data List: Listed	Belhus Country Park (TQ58 R)	TQ5782	1	2014
Essex Birdwatching Society	<i>Turdus philomelos</i>	bird	Song Thrush	Essex Red Data List: Listed	Belhus Wood CP	TQ5782	49	2017
Essex Birdwatching Society	<i>Turdus philomelos</i>	bird	Song Thrush	Essex Red Data List: Listed	Belhus Woods Aveley CP	TQ5782	10	2020
Essex Birdwatching Society	<i>Turdus philomelos</i>	bird	Song Thrush	Essex Red Data List: Listed	Belhus Woods Country Park	TQ5682	1	2013
Essex Birdwatching Society	<i>Turdus philomelos</i>	bird	Song Thrush	Essex Red Data List: Listed	Belhus Woods CP	TQ5682	92	2016
Essex Birdwatching Society	<i>Turdus philomelos</i>	bird	Song Thrush	Essex Red Data List: Listed	Belhus Woods CP	TQ5782	80	2020
Essex Birdwatching Society	<i>Turdus philomelos</i>	bird	Song Thrush	Essex Red Data List: Listed	Bonnetts Wood	TQ5584	12	2019
Essex Birdwatching Society	<i>Turdus philomelos</i>	bird	Song Thrush	Essex Red Data List: Listed	Bonnetts Wood Upminster	TQ5484	22	2020
Essex Birdwatching Society	<i>Turdus philomelos</i>	bird	Song Thrush	Essex Red Data List: Listed	Mardyke Valley, Stifford-Aveley	TQ5980	31	2014
Essex Birdwatching Society	<i>Turdus philomelos</i>	bird	Song Thrush	Essex Red Data List: Listed	Warwick Lane, Aveley	TQ5583	1	2019
Essex Birdwatching Society	<i>Turdus philomelos</i>	bird	Song Thrush	Essex Red Data List: Listed	Thurrock Services	TQ5780	1	2014
Essex Birdwatching Society	<i>Turdus philomelos</i>	bird	Song Thrush	Essex Red Data List: Listed	Thames Chase, Cely Woods	TQ5583	2	2016
Essex Birdwatching Society	<i>Turdus philomelos</i>	bird	Song Thrush	Essex Red Data List: Listed	Thames Chase	TQ5885	4	2014
Essex Birdwatching Society	<i>Turdus philomelos</i>	bird	Song Thrush	Essex Red Data List: Listed	Sunnings Lane Stubbers OPC Corbets Tey	TQ5784	1	2020

Essex Birdwatching Society	<i>Turdus philomelos</i>	bird	Song Thrush	Essex Red Data List: Listed	South Ockendon, Davy Down	TQ5880	1	2018
Essex Birdwatching Society	<i>Turdus philomelos</i>	bird	Song Thrush	Essex Red Data List: Listed	South Ockendon Hall	TQ5881	1	2019
Essex Birdwatching Society	<i>Turdus philomelos</i>	bird	Song Thrush	Essex Red Data List: Listed	South Ockendon	TQ5881	1	2020
Essex Field Club	<i>Tychius pusillus</i>	insect - beetle (Coleoptera)		Essex Red Data List: Listed	Little Belhus Country Park	TQ5882	1	2016
Essex Birdwatching Society	<i>Tyto alba</i>	bird	Barn Owl	Essex Red Data List: Listed	Rainham Marshes RSPB	TQ5481	2	2019
Essex Birdwatching Society	<i>Tyto alba</i>	bird	Barn Owl	Essex Red Data List: Listed	Mardyke Valley	TQ5880	5	2019
Essex Birdwatching Society	<i>Tyto alba</i>	bird	Barn Owl	Essex Red Data List: Listed	Gerpins Lane IV	TQ5583	1	2016
Essex Birdwatching Society	<i>Tyto alba</i>	bird	Barn Owl	Essex Red Data List: Listed	Bonnetts Wood Upminster	TQ5484	12	2020
Essex Birdwatching Society	<i>Tyto alba</i>	bird	Barn Owl	Essex Red Data List: Listed	Bonnetts Wood	TQ5584	2	2019
Essex Birdwatching Society	<i>Tyto alba</i>	bird	Barn Owl	Essex Red Data List: Listed	Belhus Woods CP	TQ5782	16	2020
Essex Birdwatching Society	<i>Tyto alba</i>	bird	Barn Owl	Essex Red Data List: Listed	Belhus Woods CP	TQ5682	54	2016
Essex Birdwatching Society	<i>Tyto alba</i>	bird	Barn Owl	Essex Red Data List: Listed	Belhus Woods Aveley CP	TQ5782	1	2020
Essex Birdwatching Society	<i>Tyto alba</i>	bird	Barn Owl	Essex Red Data List: Listed	Belhus Wood CP	TQ5782	10	2017
Essex Birdwatching Society	<i>Tyto alba</i>	bird	Barn Owl	Essex Red Data List: Listed	Upminster, Bonnetts Wood	TQ5584	1	2017

Essex Field Club	<i>Valerianella locusta</i>	flowering plant	Common Cornsalad	Essex Red Data List: Listed	Aveley E, Sth Ockendon SW and M25 J30	TQ5780	1	2012
Essex Field Club	<i>Valerianella locusta</i>	flowering plant	Common Cornsalad	Essex Red Data List: Listed	Belhus Woods Country Park central	TQ5682	1	2006
Essex Birdwatching Society	<i>Vanellus vanellus</i>	bird	Lapwing	Essex Red Data List: Listed	Belhus Wood CP	TQ5782	28	2017
Essex Birdwatching Society	<i>Vanellus vanellus</i>	bird	Lapwing	Essex Red Data List: Listed	South Ockenden Hall	TQ5881	1	2013
Essex Birdwatching Society	<i>Vanellus vanellus</i>	bird	Lapwing	Essex Red Data List: Listed	Rainham, Berwick Glades	TQ5484	1	2017
Essex Birdwatching Society	<i>Vanellus vanellus</i>	bird	Lapwing	Essex Red Data List: Listed	Rainham Marshes RSPB	TQ5481	2	2019
Essex Birdwatching Society	<i>Vanellus vanellus</i>	bird	Lapwing	Essex Red Data List: Listed	Rainham Marshes RSPB	TQ5480	1	2016
Essex Birdwatching Society	<i>Vanellus vanellus</i>	bird	Lapwing	Essex Red Data List: Listed	Rainham Lodge Farm	TQ5484	1	2020
Essex Birdwatching Society	<i>Vanellus vanellus</i>	bird	Lapwing	Essex Red Data List: Listed	Mardyke Valley, Stifford-Aveley	TQ5980	2	2014
Essex Birdwatching Society	<i>Vanellus vanellus</i>	bird	Lapwing	Essex Red Data List: Listed	Mardyke Valley, Stifford - Aveley	TQ5980	2	2013
Essex Birdwatching Society	<i>Vanellus vanellus</i>	bird	Lapwing	Essex Red Data List: Listed	Mardyke Valley	TQ5880	16	2018
Essex Birdwatching Society	<i>Vanellus vanellus</i>	bird	Lapwing	Essex Red Data List: Listed	M25 Belhus Woods N	TQ5782	1	2019
Essex Birdwatching Society	<i>Vanellus vanellus</i>	bird	Lapwing	Essex Red Data List: Listed	Little Belhus Country Park	TQ5882	2	2018
Essex Birdwatching Society	<i>Vanellus vanellus</i>	bird	Lapwing	Essex Red Data List: Listed	Cely Woods	TQ5682	1	2019

Essex Birdwatching Society	<i>Vanellus vanellus</i>	bird	Lapwing	Essex Red Data List: Listed	Bonnetts Wood Upminster	TQ5484	1	2020
Essex Birdwatching Society	<i>Vanellus vanellus</i>	bird	Lapwing	Essex Red Data List: Listed	Bonnetts Wood	TQ5584	1	2019
Essex Birdwatching Society	<i>Vanellus vanellus</i>	bird	Lapwing	Essex Red Data List: Listed	Belhus Woods CP	TQ5782	52	2019
Essex Birdwatching Society	<i>Vanellus vanellus</i>	bird	Lapwing	Essex Red Data List: Listed	Belhus Woods CP	TQ5682	58	2016
Essex Birdwatching Society	<i>Vanellus vanellus</i>	bird	Lapwing	Essex Red Data List: Listed	Belhus Woods Country Park	TQ5682	1	2013
Essex Birdwatching Society	<i>Vanellus vanellus</i>	bird	Lapwing	Essex Red Data List: Listed	Belhus Woods Aveley CP	TQ5782	4	2020
Essex Birdwatching Society	<i>Vanellus vanellus</i>	bird	Lapwing	Essex Red Data List: Listed	Thames Chase	TQ5885	1	2013
Essex Field Club	<i>Vanoyia tenuicornis</i>	insect - true fly (Diptera)		Essex Red Data List: Listed	Berwick Pond	TQ540835	2	1984
Essex Field Club	<i>Vanoyia tenuicornis</i>	insect - true fly (Diptera)		Essex Red Data List: Listed	Berwick Ponds	TQ5483	1	1984
Essex Field Club	<i>Verbena officinalis</i>	flowering plant	Vervain	Essex Red Data List: Listed	Aveley Central	TQ5680	1	2012
Essex Field Club	<i>Verbena officinalis</i>	flowering plant	Vervain	Essex Red Data List: Listed	Aveley E, Sth Ockendon SW and M25 J30	TQ5780	1	2012
Essex Field Club	<i>Verbena officinalis</i>	flowering plant	Vervain	Essex Red Data List: Listed	Aveley W	TQ5580	1	2012
Essex Field Club	<i>Verbena officinalis</i>	flowering plant	Vervain	Essex Red Data List: Listed	S Ockendon and Brannetts Wood	TQ5880	1	2002
Essex Field Club	<i>Verbena officinalis</i>	flowering plant	Vervain	Essex Red Data List: Listed	South Ockenden NW	TQ5882	1	2007
Essex Field Club	<i>Verrallia aucta</i>	insect - true fly (Diptera)		Essex Red Data List: pListed	Berwick Ponds	TQ542838	1	1985
Essex Field Club	<i>Vicia lathyroides</i>	flowering plant	Spring Vetch	Essex Red Data List: Listed	Thurrock, Belhus Country Park	TQ5682	1	1983
EFC/EARG	<i>Vipera berus</i>	reptile	Adder	Essex Red Data List: Listed	Brick Kiln Wood	TQ572821	1	2001

Essex Field Club	<i>Volucella inanis</i>	insect - true fly (Diptera)	a hoverfly	Essex Red Data List: Listed	Whitehall Wood	TQ570826	1	1986
Essex Field Club	<i>Volucella inflata</i>	insect - true fly (Diptera)	a hoverfly	Essex Red Data List: Listed	Warwick Wood	TQ5582	1	1998
Essex Field Club	<i>Ypsolopha alpella</i>	insect - moth	a moth	Essex Red Data List: pListed	Belhus Country Park	TQ571824	1	2011
Essex Field Club	<i>Ypsolopha alpella</i>	insect - moth	a moth	Essex Red Data List: pListed	Belhus Country Park	TQ570813	1	2011
Essex Field Club	<i>Ypsolopha sylvella</i>	insect - moth	a moth	Essex Red Data List: pListed	Belhus Country Park	TQ570813	2	2013
Essex Field Club	<i>Ypsolopha sylvella</i>	insect - moth	a moth	Essex Red Data List: pListed	Belhus Country Park	TQ571824	2	2013
Essex Field Club	<i>Zabrus tenebrioides</i>	insect - beetle (Coleoptera)		Essex Red Data List: Listed	Arisdale Ave Pit, East (north)	TQ586827	1	2007
Essex Field Club	<i>Zilla diodia</i>	spider (Araneae)		Essex Red Data List: Listed	Warwick Wood, Belhus Park	TQ5582	1	1991
Essex Field Club	<i>Zilla diodia</i>	spider (Araneae)		Essex Red Data List: Listed	Warwick Wood, Belhus Park	TQ5582	1	1991
Essex Field Club	<i>Zodarion italicum</i>	spider (Araneae)		Essex Red Data List: Listed	Arisdale Ave Pit, East (south)	TQ586824	2	2007
Essex Field Club	<i>Zodarion italicum</i>	spider (Araneae)		Essex Red Data List: Listed	Aveley Village Extension, Area 3, roadside verge (grassland)	TQ567806	1	2009

27. Invasive Species

Information about invasive species

Invasive species may threaten habitats and species with biodiversity and nature conservation value. Where invasive species are present, action may or may not be appropriate to control their spread or to eliminate them from sites and habitats.

Invasive Species Action Plans are used to help coordinate the response to key invasive non-native species across England, Scotland and Wales. The plans provide a short and strategic overview identifying the key aims, objectives and actions. They can be seen on the Defra website at <https://secure.fera.defra.gov.uk/nonnativespecies/index.cfm?sectionid=92>

Action on invasive species

The appropriate response to the presence of an invasive species will vary depending on the species and the degree to which it is or may in the future cause damage to the ecology at the location.

Identification of invasive species

Identification of invasive non-native species is an essential part of invasive species management and guidance can be found on the Defra website at <https://secure.fera.defra.gov.uk/nonnativespecies/index.cfm?sectionid=47>

Invasive species records

Most existing records of invasive species in Essex are made during general recording, although there are plans to encourage targeted recording of these species in the future.

Where you have records of invasive species for the search area, please submit them to us by email to datasearch@essexfieldclub.org.uk or via our website at www.essexfieldclub.org.uk

Where invasive species have been recorded, their records are summarised in the following table.

Invasive Species

Source	Taxon	Group	Vernacular	Location	Position	Records	Latest
Essex Field Club	<i>Allium triquetrum</i>	flowering plant		Aveley Lake North	TQ5582	2	2016
Essex Field Club	<i>Allium triquetrum</i>	flowering plant		BWCP: Warwick Wood, 11.00ha, centre 55828295	TQ5582	1	2002
Essex Field Club	<i>Allium triquetrum</i>	flowering plant		Warwick Wood N	TQ5583	1	2004
Essex Field Club	<i>Alnus cordata</i>	flowering plant		South Ockendon W	TQ5881	1	2012
Essex Field Club	<i>Alnus cordata</i>	flowering plant		Hunts Hill & Bush Farm S	TQ5683	1	2002
Essex Field Club	<i>Alnus cordata</i>	flowering plant		Bush Farm N and Sunnings Lane	TQ5684	1	2002
Essex Field Club	<i>Alnus cordata</i>	flowering plant		Baldwins	TQ5783	1	2006
Essex Field Club	<i>Alnus cordata</i>	flowering plant		Aveley W	TQ5580	1	2012
Essex Field Club	<i>Alnus cordata</i>	flowering plant		Aveley Central	TQ5680	1	2012
Essex Field Club	<i>Azolla filiculoides</i>	aquatic fern	Water Fern	BWCP Sausage pond area	TQ5782	1	1995
Essex Field Club	<i>Azolla filiculoides</i>	aquatic fern	Water Fern	Thurrock, Gravel Pits	TQ5782	1	1988
Essex Birdwatching Society	<i>Branta canadensis</i>	bird	Canada Goose	Corbets Tey, Stubbers OPC	TQ5784	2	2016
Essex Birdwatching Society	<i>Branta canadensis</i>	bird	Canada Goose	Cranham Nature Reserve	TQ5785	1	2013
Essex Birdwatching Society	<i>Branta canadensis</i>	bird	Canada Goose	Mardyke Valley	TQ5880	85	2019
Essex Birdwatching Society	<i>Branta canadensis</i>	bird	Canada Goose	Mardyke Valley	TQ5980	15	2016
Essex Birdwatching Society	<i>Branta canadensis</i>	bird	Canada Goose	Mardyke Valley, Davy Down-Aveley	TQ5980	2	2014
Essex Birdwatching Society	<i>Branta canadensis</i>	bird	Canada Goose	Mardyke Valley, Stifford - Aveley	TQ5980	27	2013
Essex Birdwatching Society	<i>Branta canadensis</i>	bird	Canada Goose	Mardyke Valley, Stifford-Aveley	TQ5980	16	2014
Essex Birdwatching Society	<i>Branta canadensis</i>	bird	Canada Goose	Rainham Marshes RSPB	TQ5481	2	2019
Essex Birdwatching Society	<i>Branta canadensis</i>	bird	Canada Goose	Rainham, Berwick Glades	TQ5484	1	2017

Essex Birdwatching Society	<i>Branta canadensis</i>	bird	Canada Goose	South Ockendon Hall	TQ5881	1	2019
Essex Birdwatching Society	<i>Branta canadensis</i>	bird	Canada Goose	Cely Woods Aveley	TQ5583	1	2020
Essex Birdwatching Society	<i>Branta canadensis</i>	bird	Canada Goose	Cely Woods	TQ5682	1	2019
Essex Birdwatching Society	<i>Branta canadensis</i>	bird	Canada Goose	Bonnetts Wood Upminster	TQ5484	1	2020
Essex Birdwatching Society	<i>Branta canadensis</i>	bird	Canada Goose	A13 South Ockendon	TQ5780	1	2020
Essex Birdwatching Society	<i>Branta canadensis</i>	bird	Canada Goose	Belhus Country Park (TQ58 R)	TQ5782	1	2014
Essex Birdwatching Society	<i>Branta canadensis</i>	bird	Canada Goose	Belhus Park	TQ5781	1	2013
Essex Birdwatching Society	<i>Branta canadensis</i>	bird	Canada Goose	Belhus Wood CP	TQ5782	40	2017
Essex Birdwatching Society	<i>Branta canadensis</i>	bird	Canada Goose	Belhus Woods	TQ5682	1	2014
Essex Birdwatching Society	<i>Branta canadensis</i>	bird	Canada Goose	Belhus Woods Aveley CP	TQ5782	8	2020
Essex Birdwatching Society	<i>Branta canadensis</i>	bird	Canada Goose	Belhus Woods Country Park	TQ5682	1	2013
Essex Birdwatching Society	<i>Branta canadensis</i>	bird	Canada Goose	Belhus Woods CP	TQ5682	88	2016
Essex Birdwatching Society	<i>Branta canadensis</i>	bird	Canada Goose	Belhus Woods CP	TQ5782	58	2020
Essex Birdwatching Society	<i>Branta canadensis</i>	bird	Canada Goose	Bonnetts Wood	TQ5584	5	2019
Essex Field Club	<i>Buddleja davidii</i>	flowering plant		Hunts Hill & Bush Farm S	TQ5683	1	2000
Essex Field Club	<i>Buddleja davidii</i>	flowering plant		N Ockendon	TQ5884	1	2004
Essex Field Club	<i>Buddleja davidii</i>	flowering plant		Rainham Launder's Lane	TQ5482	1	2010
Essex Field Club	<i>Buddleja davidii</i>	flowering plant		Rainham Lodge Farm	TQ5484	1	2002
Essex Field Club	<i>Buddleja davidii</i>	flowering plant		S Ockendon and Brannetts Wood	TQ5880	1	2000

Essex Field Club	<i>Buddleja davidii</i>	flowering plant		South Ockenden NW	TQ5882	1	2007
Essex Field Club	<i>Buddleja davidii</i>	flowering plant		South Ockendon Kemps Farm and Dennis Road	TQ5883	1	2009
Essex Field Club	<i>Buddleja davidii</i>	flowering plant		South Ockendon W	TQ5881	1	2012
Essex Field Club	<i>Buddleja davidii</i>	flowering plant		Stubbers	TQ5784	1	2002
Essex Field Club	<i>Buddleja davidii</i>	flowering plant		Warwick Wood N	TQ5583	1	2007
Essex Field Club	<i>Buddleja davidii</i>	flowering plant		Warwick Wood S	TQ5582	1	2005
Essex Field Club	<i>Buddleja davidii</i>	flowering plant		Wennington E and Willow Cottages	TQ5480	1	2009
Essex Field Club	<i>Buddleja davidii</i>	flowering plant		Wennington with A1306 and Lauanders Lane S end	TQ5481	1	2012
Essex Field Club	<i>Buddleja davidii</i>	flowering plant		BWCP: North field 2, 4.50ha, centre 56788271	TQ5682	1	2001
Essex Field Club	<i>Buddleja davidii</i>	flowering plant		BWCP: Hunts Hill South, 11.03ha, centre 56518295	TQ5682	1	2000
Essex Field Club	<i>Buddleja davidii</i>	flowering plant		Aveley Central	TQ5680	1	2012
Essex Field Club	<i>Buddleja davidii</i>	flowering plant		Aveley E, Sth Ockendon SW and M25 J30	TQ5780	1	2012
Essex Field Club	<i>Buddleja davidii</i>	flowering plant		Aveley Lake South	TQ5581	1	2016
Essex Field Club	<i>Buddleja davidii</i>	flowering plant		Aveley W	TQ5580	1	2009
Essex Field Club	<i>Buddleja davidii</i>	flowering plant		Aveley: Kenningtons CP W	TQ5581	1	2002
Essex Field Club	<i>Buddleja davidii</i>	flowering plant		Belhus Woods Country Park central	TQ5682	1	2000
Essex Field Club	<i>Buddleja davidii</i>	flowering plant		Belhus Woods Country Park E	TQ5782	1	2009
Essex Field Club	<i>Buddleja davidii</i>	flowering plant		Berwick Pond E	TQ5483	1	2002
Essex Field Club	<i>Buddleja davidii</i>	flowering plant		Bush Farm N and Sunnings Lane	TQ5684	1	2002
Essex Field Club	<i>Buddleja davidii</i>	flowering plant		BWCP: Bowmen's field, 1.98ha, centre 56468266	TQ5682	1	2000
Essex Field Club	<i>Buddleja davidii</i>	flowering plant		BWCP: Bumstead Mdw E, 1.85ha, centre 57528248	TQ5782	1	2009
Essex Field Club	<i>Buddleja davidii</i>	flowering plant		BWCP: Hunts Hill East, 5.60ha, centre 56788295	TQ5682	1	2001

Essex Field Club	<i>Buddleja davidii</i>	flowering plant		BWCP: Hunts Hill North, 4.33ha, centre 56548320	TQ5683	1	2001
Essex Field Club	<i>Crassula helmsii</i>	flowering plant	New Zealand Pigmyweed	Warwick Wood S	TQ5582	1	2007
Essex Field Club	<i>Crassula helmsii</i>	flowering plant	New Zealand Pigmyweed	Thurrock, South Ockendon Quarry Area	TQ5882	1	1987
Essex Field Club	<i>Crassula helmsii</i>	flowering plant	New Zealand Pigmyweed	Thurrock, Gravel Pits	TQ5782	1	1987
Essex Field Club	<i>Crassula helmsii</i>	flowering plant	New Zealand Pigmyweed	Stubbers	TQ5784	1	2002
Essex Field Club	<i>Crassula helmsii</i>	flowering plant	New Zealand Pigmyweed	Hunts Hill & Bush Farm S	TQ5683	1	2001
Essex Field Club	<i>Crassula helmsii</i>	flowering plant	New Zealand Pigmyweed	BWCP: Swan Lake area, 3.28ha, centre 57088252	TQ5782	1	2001
Essex Field Club	<i>Crassula helmsii</i>	flowering plant	New Zealand Pigmyweed	BWCP: Hunts Hill South, 11.03ha, centre 56518295	TQ5682	1	2001
Essex Field Club	<i>Crassula helmsii</i>	flowering plant	New Zealand Pigmyweed	Aveley E, Sth Ockendon SW and M25 J30	TQ5780	1	2012
Essex Field Club	<i>Crassula helmsii</i>	flowering plant	New Zealand Pigmyweed	Belhus Woods Country Park central	TQ5682	1	1999
Essex Field Club	<i>Crassula helmsii</i>	flowering plant	New Zealand Pigmyweed	Belhus Woods Country Park E	TQ5782	1	2001
Essex Field Club	<i>Crassula helmsii</i>	flowering plant	New Zealand Pigmyweed	BWCP: Car park area, 1.80ha, centre 56538254	TQ5682	1	1999
Essex Field Club	<i>Crassula helmsii</i>	flowering plant	New Zealand Pigmyweed	BWCP: Hunts Hill North, 4.33ha, centre 56548320	TQ5683	1	2001
Essex Field Club	<i>Elodea nuttallii</i>	flowering plant	Nuttall's Waterweed	BWCP: Hunts Hill South, 11.03ha, centre 56518295	TQ5682	1	2001
Essex Field Club	<i>Elodea nuttallii</i>	flowering plant	Nuttall's Waterweed	Hunts Hill & Bush Farm S	TQ5683	1	2001
Essex Field Club	<i>Elodea nuttallii</i>	flowering plant	Nuttall's Waterweed	S Ockendon and Brannetts Wood	TQ5880	1	2010
Essex Field Club	<i>Elodea nuttallii</i>	flowering plant	Nuttall's Waterweed	Stubbers	TQ5784	1	2002
Essex Field Club	<i>Elodea nuttallii</i>	flowering plant	Nuttall's Waterweed	Wennington with A1306 and Launders Lane S end	TQ5481	1	2012
Essex Field Club	<i>Elodea nuttallii</i>	flowering plant	Nuttall's Waterweed	BWCP: Fig of 8 S area, 2.58ha, centre 57358256	TQ5782	1	2000
Essex Field Club	<i>Elodea nuttallii</i>	flowering plant	Nuttall's Waterweed	BWCP: Fig of 8 N area, 2.28ha, centre 57248263	TQ5782	1	2001

Essex Field Club	<i>Elodea nuttallii</i>	flowering plant	Nuttall's Waterweed	BWCP: Conservation area, 9.37ha, centre 57498265	TQ5782	1	2000
Essex Field Club	<i>Elodea nuttallii</i>	flowering plant	Nuttall's Waterweed	Berwick Pond E	TQ5483	1	2002
Essex Field Club	<i>Elodea nuttallii</i>	flowering plant	Nuttall's Waterweed	Belhus Woods Country Park E	TQ5782	1	2000
Essex Field Club	<i>Elodea nuttallii</i>	flowering plant	Nuttall's Waterweed	Belhus Woods Country Park central	TQ5682	1	2001
Essex Field Club	<i>Elodea nuttallii</i>	flowering plant	Nuttall's Waterweed	Baldwins	TQ5783	1	2006
Essex Field Club	<i>Elodea nuttallii</i>	flowering plant	Nuttall's Waterweed	Aveley: Kenningtons, and town N	TQ5681	1	2002
Essex Field Club	<i>Fallopia baldschuanica</i>	flowering plant	Russian-vine	Wennington with A1306 and Launders Lane S end	TQ5481	1	2012
Essex Field Club	<i>Fallopia baldschuanica</i>	flowering plant	Russian-vine	Wennington E and Willow Cottages	TQ5480	1	2009
Essex Field Club	<i>Fallopia baldschuanica</i>	flowering plant	Russian-vine	South Ockendon W	TQ5881	1	2012
Essex Field Club	<i>Fallopia baldschuanica</i>	flowering plant	Russian-vine	South Ockenden NW	TQ5882	1	2007
Essex Field Club	<i>Fallopia baldschuanica</i>	flowering plant	Russian-vine	S Ockendon and Brannetts Wood	TQ5880	1	2006
Essex Field Club	<i>Fallopia baldschuanica</i>	flowering plant	Russian-vine	Bush Farm N and Sunnings Lane	TQ5684	1	2002
Essex Field Club	<i>Fallopia baldschuanica</i>	flowering plant	Russian-vine	Baldwins	TQ5783	1	2006
Essex Field Club	<i>Fallopia baldschuanica</i>	flowering plant	Russian-vine	Aveley: Kenningtons, and town N	TQ5681	1	2006
Essex Field Club	<i>Fallopia baldschuanica</i>	flowering plant	Russian-vine	Aveley W	TQ5580	1	2012
Essex Field Club	<i>Fallopia baldschuanica</i>	flowering plant	Russian-vine	Aveley Central	TQ5680	1	2012
Essex Field Club	<i>Fallopia japonica</i>	flowering plant	Japanese Knotweed	Rainham Lodge Farm	TQ5484	1	2008
Essex Field Club	<i>Fallopia japonica</i>	flowering plant	Japanese Knotweed	S Ockendon and Brannetts Wood	TQ5880	1	2004
Essex Field Club	<i>Fallopia japonica</i>	flowering plant	Japanese Knotweed	South Ockenden NW	TQ5882	1	2007
Essex Field Club	<i>Fallopia japonica</i>	flowering plant	Japanese Knotweed	Stubbers	TQ5784	1	2002
Essex Field Club	<i>Fallopia japonica</i>	flowering plant	Japanese Knotweed	Thurrock, Ockendon	TQ5882	1	1978
Essex Field Club	<i>Fallopia japonica</i>	flowering plant	Japanese Knotweed	Warwick Wood N	TQ5583	1	2007
Essex Field Club	<i>Fallopia japonica</i>	flowering plant	Japanese Knotweed	Wennington E and Willow Cottages	TQ5480	1	2009

Essex Field Club	<i>Fallopia japonica</i>	flowering plant	Japanese Knotweed	Wennington with A1306 and Launders Lane S end	TQ5481	1	2012
Essex Field Club	<i>Fallopia japonica</i>	flowering plant	Japanese Knotweed	Rainham Launder's Lane	TQ5482	1	2010
Essex Field Club	<i>Fallopia japonica</i>	flowering plant	Japanese Knotweed	Hunts Hill & Bush Farm S	TQ5683	1	2002
Essex Field Club	<i>Fallopia japonica</i>	flowering plant	Japanese Knotweed	Central Farm	TQ5584	1	2002
Essex Field Club	<i>Fallopia japonica</i>	flowering plant	Japanese Knotweed	Aveley Central	TQ5680	1	2007
Essex Field Club	<i>Fallopia japonica</i>	flowering plant	Japanese Knotweed	Aveley: Kenningtons CP W	TQ5581	1	2002
Essex Field Club	<i>Fallopia japonica</i>	flowering plant	Japanese Knotweed	Aveley: Kenningtons, and town N	TQ5681	1	2002
Essex Field Club	<i>Fallopia japonica</i>	flowering plant	Japanese Knotweed	Baldwins	TQ5783	1	2006
Essex Field Club	<i>Fallopia japonica</i>	flowering plant	Japanese Knotweed	Belhus Woods Country Park central	TQ5682	1	2001
Essex Field Club	<i>Fallopia japonica</i>	flowering plant	Japanese Knotweed	Berwick Pond E	TQ5483	1	2002
Essex Field Club	<i>Fallopia japonica</i>	flowering plant	Japanese Knotweed	Bush Farm N and Sunnings Lane	TQ5684	1	2002
Essex Field Club	<i>Fallopia japonica</i>	flowering plant	Japanese Knotweed	BWCP: Hunts Hill South, 11.03ha, centre 56518295	TQ5682	1	2001
Essex Field Club	<i>Galega officinalis</i>	flowering plant	Goat's-rue	South Ockendon Kemps Farm and Dennis Road	TQ5883	1	2009
Essex Field Club	<i>Galega officinalis</i>	flowering plant	Goat's-rue	South Ockenden NW	TQ5882	1	2007
Essex Field Club	<i>Galega officinalis</i>	flowering plant	Goat's-rue	S Ockendon and Brannetts Wood	TQ5880	1	2010
Essex Field Club	<i>Galega officinalis</i>	flowering plant	Goat's-rue	Rainham Lodge Farm	TQ5484	1	2002
Essex Field Club	<i>Galega officinalis</i>	flowering plant	Goat's-rue	Stubbers	TQ5784	1	2002
Essex Field Club	<i>Galega officinalis</i>	flowering plant	Goat's-rue	Thurrock, South Ockendon Quarry Area	TQ5882	1	1978
Essex Field Club	<i>Galega officinalis</i>	flowering plant	Goat's-rue	Warwick Wood N	TQ5583	1	2007
Essex Field Club	<i>Galega officinalis</i>	flowering plant	Goat's-rue	Warwick Wood S	TQ5582	1	2005
Essex Field Club	<i>Galega officinalis</i>	flowering plant	Goat's-rue	Wennington E and Willow Cottages	TQ5480	1	2009
Essex Field Club	<i>Galega officinalis</i>	flowering plant	Goat's-rue	Wennington Marshes	TQ5480	1	2008
Essex Field Club	<i>Galega officinalis</i>	flowering plant	Goat's-rue	Wennington with A1306 and Launders Lane S end	TQ5481	1	2012
Essex Field Club	<i>Galega officinalis</i>	flowering plant	Goat's-rue	Rainham Launder's Lane	TQ5482	1	2010

Essex Field Club	<i>Galega officinalis</i>	flowering plant	Goat's-rue	Hunts Hill & Bush Farm S	TQ5683	1	2002
Essex Field Club	<i>Galega officinalis</i>	flowering plant	Goat's-rue	BWCP: North field 1, 2.23ha, centre 56608266	TQ5682	1	2000
Essex Field Club	<i>Galega officinalis</i>	flowering plant	Goat's-rue	Aveley E, Sth Ockendon SW and M25 J30	TQ5780	1	2012
Essex Field Club	<i>Galega officinalis</i>	flowering plant	Goat's-rue	Aveley Lake North	TQ5582	1	2016
Essex Field Club	<i>Galega officinalis</i>	flowering plant	Goat's-rue	Aveley W	TQ5580	1	2012
Essex Field Club	<i>Galega officinalis</i>	flowering plant	Goat's-rue	Aveley: Kenningtons CP W	TQ5581	1	2002
Essex Field Club	<i>Galega officinalis</i>	flowering plant	Goat's-rue	Aveley: Kenningtons, and town N	TQ5681	1	2002
Essex Field Club	<i>Galega officinalis</i>	flowering plant	Goat's-rue	Baldwins	TQ5783	1	2006
Essex Field Club	<i>Galega officinalis</i>	flowering plant	Goat's-rue	Belhus Woods Country Park central	TQ5682	1	1999
Essex Field Club	<i>Galega officinalis</i>	flowering plant	Goat's-rue	Berwick Pond E	TQ5483	1	2002
Essex Field Club	<i>Galega officinalis</i>	flowering plant	Goat's-rue	Bush Farm N and Sunnings Lane	TQ5684	1	2002
Essex Field Club	<i>Galega officinalis</i>	flowering plant	Goat's-rue	BWCP Car park area	TQ5682	1	1995
Essex Field Club	<i>Galega officinalis</i>	flowering plant	Goat's-rue	BWCP: Car park area, 1.80ha, centre 56538254	TQ5682	1	1999
Essex Field Club	<i>Harmonia axyridis</i>	insect - beetle (Coleoptera)	Harlequin Ladybird	Stifford Road Paddocks	TQ576805	1	2017
Essex Field Club	<i>Harmonia axyridis</i>	insect - beetle (Coleoptera)	Harlequin Ladybird	Hangmans Wood, S. Ockendon, woodland edge track (decid)	TQ5780	1	2009
Essex Field Club	<i>Harmonia axyridis</i>	insect - beetle (Coleoptera)	Harlequin Ladybird	Hangmans Wood, S. Ockendon, Lake 2 area	TQ578802	1	2009
Essex Field Club	<i>Harmonia axyridis</i>	insect - beetle (Coleoptera)	Harlequin Ladybird	Hangmans Wood, S. Ockendon (old sand pit)	TQ577802	1	2009
Essex Field Club	<i>Harmonia axyridis</i>	insect - beetle (Coleoptera)	Harlequin Ladybird	Berwick Glades	TQ543841	1	2018
Essex Field Club	<i>Harmonia axyridis</i>	insect - beetle (Coleoptera)	Harlequin Ladybird	Belhus Woods Country Park	TQ573824	1	2020
Essex Field Club	<i>Harmonia axyridis</i>	insect - beetle (Coleoptera)	Harlequin Ladybird	Belhus Woods	TQ5782	3	2019

Essex Field Club	<i>Harmonia axyridis</i>	insect - beetle (Coleoptera)	Harlequin Ladybird	Arisdale Ave Pit, East (south)	TQ586824	1	2006
Essex Field Club	<i>Harmonia axyridis</i>	insect - beetle (Coleoptera)	Harlequin Ladybird	Arisdale Ave Pit, Wet Woodland	TQ581827	1	2007
Essex Field Club	<i>Harmonia axyridis</i>	insect - beetle (Coleoptera)	Harlequin Ladybird	Aveley Village Extension, Area 1 (brownfield)	TQ569803	1	2009
Essex Field Club	<i>Harmonia axyridis</i>	insect - beetle (Coleoptera)	Harlequin Ladybird	Belhus Woods	TQ5682	1	2018
Essex Field Club	<i>Harmonia axyridis</i>	insect - beetle (Coleoptera)	Harlequin Ladybird	Belhus Woods	TQ570827	1	2018
Essex Field Club	<i>Heracleum mantegazzianum</i>	flowering plant	Giant Hogweed	Wennington E and Willow Cottages	TQ5480	1	2009
Essex Field Club	<i>Heracleum mantegazzianum</i>	flowering plant	Giant Hogweed	Warwick Wood N	TQ5583	1	2007
Essex Field Club	<i>Hyacinthoides hispanica</i>	flowering plant	Spanish Bluebell	Wennington E and Willow Cottages	TQ5480	1	2009
Essex Field Club	<i>Hyacinthoides hispanica</i>	flowering plant	Spanish Bluebell	South Ockendon Kemps Farm and Dennis Road	TQ5883	1	2009
Essex Field Club	<i>Hyacinthoides hispanica</i>	flowering plant	Spanish Bluebell	Hunts Hill & Bush Farm S	TQ5683	1	2002
Essex Field Club	<i>Hyacinthoides hispanica</i>	flowering plant	Spanish Bluebell	BWCP: Warwick Wood, 11.00ha, centre 55828295	TQ5582	1	2004
Essex Field Club	<i>Hyacinthoides hispanica</i>	flowering plant	Spanish Bluebell	BWCP: Brick Kiln Wood, 2.55ha, centre 57158223	TQ5782	1	2003
Essex Field Club	<i>Hyacinthoides hispanica</i>	flowering plant	Spanish Bluebell	Bush Farm N and Sunnings Lane	TQ5684	1	2002
Essex Field Club	<i>Hydrocotyle ranunculoides</i>	flowering plant	Floating Pennywort	BWCP: Car park area, 1.80ha, centre 56538254	TQ5682	1	2015
Essex Field Club	<i>Hydrocotyle ranunculoides</i>	flowering plant	Floating Pennywort	Belhus Woods Country Park E	TQ5782	1	2000
Essex Field Club	<i>Hydrocotyle ranunculoides</i>	flowering plant	Floating Pennywort	Aveley: Kenningtons, and town N	TQ5681	1	2004
Essex Field Club	<i>Hydrocotyle ranunculoides</i>	flowering plant	Floating Pennywort	Aveley: Kenningtons CP W	TQ5581	1	2002

Essex Field Club	<i>Hydrocotyle ranunculoides</i>	flowering plant	Floating Pennywort	BWCP: Swan Lake area, 3.28ha, centre 57088252	TQ5782	1	2000
Essex Field Club	<i>Impatiens glandulifera</i>	flowering plant	Himalayan Balsam	Thurrock, Gravel Pits	TQ5782	1	1988
Essex Field Club	<i>Impatiens glandulifera</i>	flowering plant	Himalayan Balsam	Central Farm	TQ5584	1	2002
Essex Field Club	<i>Impatiens glandulifera</i>	flowering plant	Himalayan Balsam	BWCP: Little Bk Kn Wd, 3.25ha, centre 57048236	TQ5782	1	1999
Essex Field Club	<i>Impatiens glandulifera</i>	flowering plant	Himalayan Balsam	BWCP Little Bk Kn Wd	TQ5782	1	1995
Essex Field Club	<i>Impatiens glandulifera</i>	flowering plant	Himalayan Balsam	Belhus Woods Country Park central	TQ5682	1	1999
Essex Field Club	<i>Lemna minuta</i>	flowering plant		South Ockendon Kemps Farm and Dennis Road	TQ5883	1	2009
Essex Field Club	<i>Lemna minuta</i>	flowering plant		BWCP: First field, 2.03ha, centre 56958243	TQ5682	1	2007
Essex Field Club	<i>Lemna minuta</i>	flowering plant		Belhus Woods Country Park central	TQ5682	1	2007
Essex Field Club	<i>Lemna minuta</i>	flowering plant		Aveley: Kenningtons, and town N	TQ5681	1	2006
Essex Field Club	<i>Lemna minuta</i>	flowering plant		Aveley: Kenningtons CP W	TQ5581	1	2004
Essex Field Club	<i>Muntiacus reevesi</i>	mammal	Muntjac Deer	TQ543843	TQ543843	1	2016
Essex Field Club	<i>Myriophyllum aquaticum</i>	flowering plant	Parrot's Feather	BWCP: Car park area, 1.80ha, centre 56538254	TQ5682	1	1999
Essex Field Club	<i>Myriophyllum aquaticum</i>	flowering plant	Parrot's Feather	Belhus Woods Country Park central	TQ5682	1	1999
Essex Field Club	<i>Nymphoides peltata</i>	flowering plant	Fringed Waterlily	Thurrock, Belhus Woods Country Park	TQ5782	2	2008
Essex Field Club	<i>Nymphoides peltata</i>	flowering plant	Fringed Waterlily	Stubbers	TQ5784	1	2002
Essex Field Club	<i>Nymphoides peltata</i>	flowering plant	Fringed Waterlily	BWCP: Fig of 8 S area, 2.58ha, centre 57358256	TQ5782	1	2000
Essex Field Club	<i>Nymphoides peltata</i>	flowering plant	Fringed Waterlily	BWCP: Fig of 8 N area, 2.28ha, centre 57248263	TQ5782	1	2000
Essex Field Club	<i>Nymphoides peltata</i>	flowering plant	Fringed Waterlily	BWCP: Car park area, 1.80ha, centre 56538254	TQ5682	1	1999
Essex Field Club	<i>Nymphoides peltata</i>	flowering plant	Fringed Waterlily	Bush Farm N and Sunnings Lane	TQ5684	1	2002

Essex Field Club	<i>Nymphoides peltata</i>	flowering plant	Fringed Waterlily	Berwick Pond E	TQ5483	1	2002
Essex Field Club	<i>Nymphoides peltata</i>	flowering plant	Fringed Waterlily	Belhus Woods Country Park E	TQ5782	1	2000
Essex Field Club	<i>Nymphoides peltata</i>	flowering plant	Fringed Waterlily	Belhus Woods Country Park central	TQ5682	1	1999
Essex Field Club	<i>Nymphoides peltata</i>	flowering plant	Fringed Waterlily	Baldwins	TQ5783	1	2006
Essex Field Club	<i>Nymphoides peltata</i>	flowering plant	Fringed Waterlily	Aveley: Kenningtons, and town N	TQ5681	1	2002
Essex Birdwatching Society	<i>Psittacula krameri</i>	bird	Rose-ringed Parakeet	Rainham, Berwick Wood	TQ5484	1	2017
Essex Birdwatching Society	<i>Psittacula krameri</i>	bird	Rose-ringed Parakeet	M25 North Ockendon	TQ5884	2	2019
Essex Birdwatching Society	<i>Psittacula krameri</i>	bird	Rose-ringed Parakeet	M25, Belhus	TQ5782	1	2014
Essex Birdwatching Society	<i>Psittacula krameri</i>	bird	Rose-ringed Parakeet	Mardyke Valley	TQ5880	196	2019
Essex Birdwatching Society	<i>Psittacula krameri</i>	bird	Rose-ringed Parakeet	Mardyke Valley	TQ5980	29	2016
Essex Birdwatching Society	<i>Psittacula krameri</i>	bird	Rose-ringed Parakeet	Mardyke Valley, Davy Down-Aveley	TQ5980	2	2014
Essex Birdwatching Society	<i>Psittacula krameri</i>	bird	Rose-ringed Parakeet	Mardyke Valley, Stifford - Aveley	TQ5980	38	2013
Essex Birdwatching Society	<i>Psittacula krameri</i>	bird	Rose-ringed Parakeet	Mardyke Valley, Stifford-Aveley	TQ5980	31	2014
Essex Birdwatching Society	<i>Psittacula krameri</i>	bird	Rose-ringed Parakeet	North Ockendon	TQ5884	1	2017
Essex Birdwatching Society	<i>Psittacula krameri</i>	bird	Rose-ringed Parakeet	North Stifford, Mardyke River walk	TQ5980	1	2013
Essex Birdwatching Society	<i>Psittacula krameri</i>	bird	Rose-ringed Parakeet	South Ockendon	TQ5780	1	2019
Essex Birdwatching Society	<i>Psittacula krameri</i>	bird	Rose-ringed Parakeet	South Ockendon, Davy Down	TQ5880	1	2018
Essex Birdwatching Society	<i>Psittacula krameri</i>	bird	Rose-ringed Parakeet	Sunnings Lane Stubbers OPC Corbets Tey	TQ5784	1	2020

Essex Birdwatching Society	<i>Psittacula krameri</i>	bird	Rose-ringed Parakeet	Thames Chase, Cely Woods	TQ5583	1	2016
Essex Birdwatching Society	<i>Psittacula krameri</i>	bird	Rose-ringed Parakeet	Upminster, Little Gaynes Lane	TQ5585	1	2016
Essex Birdwatching Society	<i>Psittacula krameri</i>	bird	Rose-ringed Parakeet	M25 Belhus Woods	TQ5783	2	2018
Essex Birdwatching Society	<i>Psittacula krameri</i>	bird	Rose-ringed Parakeet	Ingrebourne Valley, Bonnetts Wood	TQ5584	1	2017
Essex Birdwatching Society	<i>Psittacula krameri</i>	bird	Rose-ringed Parakeet	Cranham Nature Reserve	TQ5785	8	2013
Essex Birdwatching Society	<i>Psittacula krameri</i>	bird	Rose-ringed Parakeet	Aveley	TQ5680	1	2013
Essex Birdwatching Society	<i>Psittacula krameri</i>	bird	Rose-ringed Parakeet	Aveley Football Club	TQ5781	1	2020
Essex Birdwatching Society	<i>Psittacula krameri</i>	bird	Rose-ringed Parakeet	Belhus Park	TQ5781	1	2013
Essex Birdwatching Society	<i>Psittacula krameri</i>	bird	Rose-ringed Parakeet	Belhus Wood CP	TQ5782	52	2017
Essex Birdwatching Society	<i>Psittacula krameri</i>	bird	Rose-ringed Parakeet	Belhus Woods	TQ5682	1	2014
Essex Birdwatching Society	<i>Psittacula krameri</i>	bird	Rose-ringed Parakeet	Belhus Woods Aveley CP	TQ5782	10	2020
Essex Birdwatching Society	<i>Psittacula krameri</i>	bird	Rose-ringed Parakeet	Belhus Woods Country Park	TQ5682	1	2013
Essex Birdwatching Society	<i>Psittacula krameri</i>	bird	Rose-ringed Parakeet	Belhus Woods CP	TQ5682	93	2016
Essex Birdwatching Society	<i>Psittacula krameri</i>	bird	Rose-ringed Parakeet	Belhus Woods CP	TQ5782	78	2020
Essex Birdwatching Society	<i>Psittacula krameri</i>	bird	Rose-ringed Parakeet	Bonnetts Wood	TQ5584	10	2019
Essex Birdwatching Society	<i>Psittacula krameri</i>	bird	Rose-ringed Parakeet	Bonnetts Wood Upminster	TQ5484	16	2020
Essex Birdwatching Society	<i>Psittacula krameri</i>	bird	Rose-ringed Parakeet	Cely Woods	TQ5682	8	2019

Essex Birdwatching Society	<i>Psittacula krameri</i>	bird	Rose-ringed Parakeet	Cely Woods Aveley	TQ5583	15	2020
Essex Birdwatching Society	<i>Psittacula krameri</i>	bird	Rose-ringed Parakeet	Cranham Marsh EWT	TQ5685	2	2014
Essex Birdwatching Society	<i>Psittacula krameri</i>	bird	Rose-ringed Parakeet	Cranham Marsh	TQ5785	1	2016
Essex Field Club	<i>Quercus cerris</i>	flowering plant	Turkey Oak	Warwick Wood S	TQ5582	1	2000
Essex Field Club	<i>Quercus cerris</i>	flowering plant	Turkey Oak	Stubbers	TQ5784	1	2002
Essex Field Club	<i>Quercus cerris</i>	flowering plant	Turkey Oak	Running Water Wood	TQ566825	1	1979
Essex Field Club	<i>Quercus cerris</i>	flowering plant	Turkey Oak	BWCP: Whitehall Wd N, 3.48ha, centre 56968266	TQ5682	1	1999
Essex Field Club	<i>Quercus cerris</i>	flowering plant	Turkey Oak	BWCP: Warwick Wood, 11.00ha, centre 55828295	TQ5582	1	2000
Essex Field Club	<i>Quercus cerris</i>	flowering plant	Turkey Oak	BWCP: Swan Lake area, 3.28ha, centre 57088252	TQ5782	1	1999
Essex Field Club	<i>Quercus cerris</i>	flowering plant	Turkey Oak	BWCP: Rng Wtr Wd S, 5.53ha, centre 56588242	TQ5682	1	2000
Essex Field Club	<i>Quercus cerris</i>	flowering plant	Turkey Oak	BWCP Rng Wtr Wood	TQ5682	1	1979
Essex Field Club	<i>Quercus cerris</i>	flowering plant	Turkey Oak	Belhus Woods Country Park E	TQ5782	1	1999
Essex Field Club	<i>Quercus cerris</i>	flowering plant	Turkey Oak	Belhus Woods Country Park central	TQ5682	1	2000
Essex Field Club	<i>Quercus ilex</i>	flowering plant	Evergreen Oak	BWCP: Whitehall Wd N, 3.48ha, centre 56968266	TQ5682	1	1999
Essex Field Club	<i>Quercus ilex</i>	flowering plant	Evergreen Oak	BWCP: Watt's field, 3.00ha, centre 56758237	TQ5682	1	2000
Essex Field Club	<i>Quercus ilex</i>	flowering plant	Evergreen Oak	BWCP: Wasteland, 3.10ha, centre 57538240	TQ5782	1	2000
Essex Field Club	<i>Quercus ilex</i>	flowering plant	Evergreen Oak	BWCP: Swan Lake area, 3.28ha, centre 57088252	TQ5782	1	1999
Essex Field Club	<i>Quercus ilex</i>	flowering plant	Evergreen Oak	BWCP: Sunken Wetlands, 0.70ha, centre 57458285	TQ5782	1	2001
Essex Field Club	<i>Quercus ilex</i>	flowering plant	Evergreen Oak	BWCP: Whitehall Wd S, 1.18ha, centre 56898252	TQ5682	1	1999
Essex Field Club	<i>Quercus ilex</i>	flowering plant	Evergreen Oak	Central Farm	TQ5584	1	2002

Essex Field Club	<i>Quercus ilex</i>	flowering plant	Evergreen Oak	N Ockendon	TQ5884	1	2004
Essex Field Club	<i>Quercus ilex</i>	flowering plant	Evergreen Oak	South Ockenden NW	TQ5882	1	2007
Essex Field Club	<i>Quercus ilex</i>	flowering plant	Evergreen Oak	South Ockendon Kemps Farm and Dennis Road	TQ5883	1	2009
Essex Field Club	<i>Quercus ilex</i>	flowering plant	Evergreen Oak	Stubbers	TQ5784	1	2002
Essex Field Club	<i>Quercus ilex</i>	flowering plant	Evergreen Oak	Wennington with A1306 and Launders Lane S end	TQ5481	1	2012
Essex Field Club	<i>Quercus ilex</i>	flowering plant	Evergreen Oak	BWCP: Rng Wtr Wd S, 5.53ha, centre 56588242	TQ5682	1	1999
Essex Field Club	<i>Quercus ilex</i>	flowering plant	Evergreen Oak	BWCP: Long Pond Horsrde, 2.55ha, 57438180	TQ5781	1	2000
Essex Field Club	<i>Quercus ilex</i>	flowering plant	Evergreen Oak	BWCP: Little Bk Kn Wd, 3.25ha, centre 57048236	TQ5782	1	2001
Essex Field Club	<i>Quercus ilex</i>	flowering plant	Evergreen Oak	Aveley Central	TQ5680	1	2012
Essex Field Club	<i>Quercus ilex</i>	flowering plant	Evergreen Oak	Aveley: Kenningtons CP W	TQ5581	1	2002
Essex Field Club	<i>Quercus ilex</i>	flowering plant	Evergreen Oak	Aveley: Kenningtons, and town N	TQ5681	1	2002
Essex Field Club	<i>Quercus ilex</i>	flowering plant	Evergreen Oak	Belhus Park, Oak & Ash Woods	TQ5781	1	2000
Essex Field Club	<i>Quercus ilex</i>	flowering plant	Evergreen Oak	Belhus Woods Country Park central	TQ5682	1	1999
Essex Field Club	<i>Quercus ilex</i>	flowering plant	Evergreen Oak	Belhus Woods Country Park E	TQ5782	1	2000
Essex Field Club	<i>Quercus ilex</i>	flowering plant	Evergreen Oak	BWCP: Brick Kiln Wood, 2.55ha, centre 57158223	TQ5782	1	1999
Essex Field Club	<i>Quercus ilex</i>	flowering plant	Evergreen Oak	BWCP: Fig of 8 S area, 2.58ha, centre 57358256	TQ5782	1	2000
Essex Field Club	<i>Quercus ilex</i>	flowering plant	Evergreen Oak	BWCP: Conservation area, 9.37ha, centre 57498265	TQ5782	1	2000
Essex Field Club	<i>Quercus ilex</i>	flowering plant	Evergreen Oak	BWCP: Chimney field N, 1.53ha, centre 57258208	TQ5782	1	2001
Essex Field Club	<i>Quercus ilex</i>	flowering plant	Evergreen Oak	BWCP: Car park area, 1.80ha, centre 56538254	TQ5682	1	1999
Essex Field Club	<i>Quercus ilex</i>	flowering plant	Evergreen Oak	BWCP: Bumstead Mdw S, 9.30ha, centre 57388230	TQ5782	1	2000

Essex Field Club	<i>Rhododendron ponticum</i>	flowering plant	Rhododendron	Running Water Wood	TQ566825	1	1979
Essex Field Club	<i>Rhododendron ponticum</i>	flowering plant	Rhododendron	BWCP: Rng Wtr Wd S, 5.53ha, centre 56588242	TQ5682	1	1999
Essex Field Club	<i>Rhododendron ponticum</i>	flowering plant	Rhododendron	BWCP: Conservation area, 9.37ha, centre 57498265	TQ5782	1	2000
Essex Field Club	<i>Rhododendron ponticum</i>	flowering plant	Rhododendron	BWCP Rng Wtr Wood	TQ5682	1	1979
Essex Field Club	<i>Rhododendron ponticum</i>	flowering plant	Rhododendron	BWCP Rng Wtr Wd S	TQ5682	1	1995
Essex Field Club	<i>Rhododendron ponticum</i>	flowering plant	Rhododendron	Belhus Woods Country Park E	TQ5782	1	2000
Essex Field Club	<i>Rhododendron ponticum</i>	flowering plant	Rhododendron	Belhus Woods Country Park central	TQ5682	1	1999
Essex Field Club	<i>Robinia pseudoacacia</i>	flowering plant	False Acacia	Stubbers	TQ5784	1	2002
Essex Field Club	<i>Robinia pseudoacacia</i>	flowering plant	False Acacia	South Ockendon W	TQ5881	1	2012
Essex Field Club	<i>Robinia pseudoacacia</i>	flowering plant	False Acacia	South Ockenden NW	TQ5882	1	2007
Essex Field Club	<i>Robinia pseudoacacia</i>	flowering plant	False Acacia	Rainham Lodge Farm	TQ5484	1	2008
Essex Field Club	<i>Robinia pseudoacacia</i>	flowering plant	False Acacia	BWCP: Bowmen's field, 1.98ha,centre 56468266	TQ5682	1	2001
Essex Field Club	<i>Robinia pseudoacacia</i>	flowering plant	False Acacia	Belhus Woods Country Park central	TQ5682	1	2001
Essex Field Club	<i>Robinia pseudoacacia</i>	flowering plant	False Acacia	Aveley Central	TQ5680	1	2012
Essex Field Club	<i>Rosa rugosa</i>	flowering plant	Japanese Rose	Warwick Wood N	TQ5583	1	2005
Essex Field Club	<i>Rosa rugosa</i>	flowering plant	Japanese Rose	South Ockendon W	TQ5881	1	2012
Essex Field Club	<i>Rosa rugosa</i>	flowering plant	Japanese Rose	South Ockendon Kemps Farm and Dennis Road	TQ5883	1	2009
Essex Field Club	<i>Rosa rugosa</i>	flowering plant	Japanese Rose	Rainham Lodge Farm	TQ5484	1	2008
Essex Field Club	<i>Rosa rugosa</i>	flowering plant	Japanese Rose	N Ockendon	TQ5884	1	2004
Essex Field Club	<i>Rosa rugosa</i>	flowering plant	Japanese Rose	Central Farm	TQ5584	1	2007
Essex Field Club	<i>Rosa rugosa</i>	flowering plant	Japanese Rose	Belhus Park, Oak & Ash Woods	TQ5781	1	2002
Essex Field Club	<i>Rosa rugosa</i>	flowering plant	Japanese Rose	Aveley: Kenningtons CP W	TQ5581	1	2002
Essex Field Club	<i>Rosa rugosa</i>	flowering plant	Japanese Rose	Aveley Central	TQ5680	1	2012

Essex Field Club	<i>Smyrnium olusatrum</i>	flowering plant	Alexanders	Rainham Launder's Lane	TQ5482	1	2010
Essex Field Club	<i>Smyrnium olusatrum</i>	flowering plant	Alexanders	Rainham Lodge Farm	TQ5484	1	2008
Essex Field Club	<i>Smyrnium olusatrum</i>	flowering plant	Alexanders	S Ockendon and Brannetts Wood	TQ5880	1	2000
Essex Field Club	<i>Smyrnium olusatrum</i>	flowering plant	Alexanders	South Ockendon Kemps Farm and Dennis Road	TQ5883	1	2009
Essex Field Club	<i>Smyrnium olusatrum</i>	flowering plant	Alexanders	South Ockendon W	TQ5881	1	2012
Essex Field Club	<i>Smyrnium olusatrum</i>	flowering plant	Alexanders	Warwick Wood N	TQ5583	1	2007
Essex Field Club	<i>Smyrnium olusatrum</i>	flowering plant	Alexanders	Wennington E and Willow Cottages	TQ5480	1	2009
Essex Field Club	<i>Smyrnium olusatrum</i>	flowering plant	Alexanders	Rainham C.P., Berwick Pond Rd, Rainham	TQ5483	1	2011
Essex Field Club	<i>Smyrnium olusatrum</i>	flowering plant	Alexanders	N Ockendon	TQ5884	1	2004
Essex Field Club	<i>Smyrnium olusatrum</i>	flowering plant	Alexanders	Hunts Hill & Bush Farm S	TQ5683	1	2005
Essex Field Club	<i>Smyrnium olusatrum</i>	flowering plant	Alexanders	Aveley Central	TQ5680	1	2012
Essex Field Club	<i>Smyrnium olusatrum</i>	flowering plant	Alexanders	Aveley E, Sth Ockendon SW and M25 J30	TQ5780	1	2012
Essex Field Club	<i>Smyrnium olusatrum</i>	flowering plant	Alexanders	Aveley W	TQ5580	1	2009
Essex Field Club	<i>Smyrnium olusatrum</i>	flowering plant	Alexanders	Belhus Woods Country Park central	TQ5682	1	2000
Essex Field Club	<i>Smyrnium olusatrum</i>	flowering plant	Alexanders	Berwick Pond E	TQ5483	1	2007
Essex Field Club	<i>Smyrnium olusatrum</i>	flowering plant	Alexanders	BWCP: Car park area, 1.80ha, centre 56538254	TQ5682	1	2000
Essex Field Club	<i>Smyrnium olusatrum</i>	flowering plant	Alexanders	Central Farm	TQ5584	1	2007
Essex Field Club	<i>Solidago canadensis</i>	flowering plant	Canadian Goldenrod	South Ockendon W	TQ5881	1	2012
Essex Field Club	<i>Solidago canadensis</i>	flowering plant	Canadian Goldenrod	South Ockenden NW	TQ5882	1	2007
Essex Field Club	<i>Solidago canadensis</i>	flowering plant	Canadian Goldenrod	S Ockendon and Brannetts Wood	TQ5880	1	2003
Essex Field Club	<i>Solidago canadensis</i>	flowering plant	Canadian Goldenrod	Berwick Pond E	TQ5483	1	2002
Essex Field Club	<i>Solidago canadensis</i>	flowering plant	Canadian Goldenrod	Baldwins	TQ5783	1	2006
Essex Field Club	<i>Solidago canadensis</i>	flowering plant	Canadian Goldenrod	Aveley Central	TQ5680	1	2012
Essex Field Club	<i>Typha angustifolia</i>	flowering plant	Least bulrush	Wennington with A1306 and Launder's Lane S end	TQ5481	1	2012
Essex Field Club	<i>Typha angustifolia</i>	flowering plant	Least bulrush	Stubbers	TQ5784	1	2002

Essex Field Club	<i>Typha angustifolia</i>	flowering plant	Least bulrush	South Ockenden NW	TQ5882	1	2007
Essex Field Club	<i>Typha angustifolia</i>	flowering plant	Least bulrush	N Ockendon	TQ5884	1	2004
Essex Field Club	<i>Typha angustifolia</i>	flowering plant	Least bulrush	Hunts Hill & Bush Farm S	TQ5683	1	2000
Essex Field Club	<i>Typha angustifolia</i>	flowering plant	Least bulrush	Central Farm	TQ5584	1	2007
Essex Field Club	<i>Typha angustifolia</i>	flowering plant	Least bulrush	BWCP: Swan Lake area, 3.28ha, centre 57088252	TQ5782	1	2000
Essex Field Club	<i>Typha angustifolia</i>	flowering plant	Least bulrush	BWCP: Hunts Hill South, 11.03ha, centre 56518295	TQ5682	1	2000
Essex Field Club	<i>Typha angustifolia</i>	flowering plant	Least bulrush	BWCP: Hunts Hill North, 4.33ha, centre 56548320	TQ5683	1	2001
Essex Field Club	<i>Typha angustifolia</i>	flowering plant	Least bulrush	Aveley Lake North	TQ5582	1	2016
Essex Field Club	<i>Typha angustifolia</i>	flowering plant	Least bulrush	Baldwins	TQ5783	1	2006
Essex Field Club	<i>Typha angustifolia</i>	flowering plant	Least bulrush	Belhus Woods Country Park central	TQ5682	1	2000
Essex Field Club	<i>Typha angustifolia</i>	flowering plant	Least bulrush	Belhus Woods Country Park E	TQ5782	1	2000
Essex Field Club	<i>Typha angustifolia</i>	flowering plant	Least bulrush	Bush Farm N and Sunnings Lane	TQ5684	1	2002
Essex Field Club	<i>Typha angustifolia</i>	flowering plant	Least bulrush	BWCP: Car park area, 1.80ha, centre 56538254	TQ5682	1	2000

ALL Records

Source	Taxon	Group	Vernacular	Location	Position	Records	Latest
Essex Field Club	<i>Abax parallelepipedus</i>	insect - beetle (Coleoptera)		Aveley Village Extension, Area 2	TQ569804	1	2009
Essex Field Club	<i>Abax parallelepipedus</i>	insect - beetle (Coleoptera)		Warwick Wood	TQ558830	1	1987
Essex Field Club	<i>Abortiporus biennis</i>	fungus		BWCP Brick Kiln Wood	TQ5782	1	1987
Essex Field Club	<i>Abortiporus biennis</i>	fungus		BWCP General	TQ58	1	1986
Essex Field Club	<i>Abortiporus biennis</i>	fungus		BWCP: Car park area, 1.80ha, centre 56538254	TQ5682	1	2005
Essex Field Club	<i>Abortiporus biennis</i>	fungus		BWCP: Little Bk Kn Wd, 3.25ha, centre 57048236	TQ5782	1	2005
Essex Field Club	<i>Abraxas grossulariata</i>	insect - moth	Magpie Moth	Rainham	TQ58	1	1961
Essex Field Club	<i>Abraxas grossulariata</i>	insect - moth	Magpie Moth	Rainham	TQ541833	1	1976
Essex Field Club	<i>Abraxas grossulariata</i>	insect - moth	Magpie Moth	Belhus Country Park	TQ571824	1	2011
Essex Field Club	<i>Abraxas grossulariata</i>	insect - moth	Magpie Moth	Belhus Country Park	TQ570813	3	2014
Essex Field Club	<i>Abrostola tripartita</i>	insect - moth	Spectacle	Rainham	TQ541833	1	1976
Essex Field Club	<i>Abrostola tripartita</i>	insect - moth	Spectacle	Hangmans Wood, S. Ockendon, woodland edge track (decid)	TQ5780	1	2009
Essex Field Club	<i>Abrostola tripartita</i>	insect - moth	Spectacle	Hangmans Wood, S. Ockendon (old sand pit)	TQ577802	1	2009
Essex Field Club	<i>Abrostola tripartita</i>	insect - moth	Spectacle	Belhus Country Park	TQ571824	6	2013
Essex Field Club	<i>Abrostola tripartita</i>	insect - moth	Spectacle	Belhus Country Park	TQ570813	6	2013
Essex Field Club	<i>Abrostola triplasia</i>	insect - moth	Dark Spectacle	Running Water Wood	TQ566825	1	1983
Essex Birdwatching Society	<i>Acanthis cabaret</i>	bird	Lesser Redpoll	Mardyke Valley, Stifford - Aveley	TQ5980	1	2013
Essex Birdwatching Society	<i>Acanthis cabaret</i>	bird	Lesser Redpoll	Little Belhus Country Park	TQ5882	1	2015
Essex Birdwatching Society	<i>Acanthis cabaret</i>	bird	Lesser Redpoll	Mardyke Valley	TQ5880	14	2018
Essex Birdwatching Society	<i>Acanthis cabaret</i>	bird	Lesser Redpoll	Mardyke Valley	TQ5980	2	2016
Essex Birdwatching Society	<i>Acanthis cabaret</i>	bird	Lesser Redpoll	Mardyke Valley, Stifford-Aveley	TQ5980	2	2014
Essex Birdwatching Society	<i>Acanthis cabaret</i>	bird	Lesser Redpoll	Sunnings Lane Stubbers OPC Corbets Tey	TQ5784	2	2020
Essex Birdwatching Society	<i>Acanthis cabaret</i>	bird	Lesser Redpoll	Thames Chase	TQ5885	6	2014
Essex Birdwatching Society	<i>Acanthis cabaret</i>	bird	Lesser Redpoll	Upminster, Bonnetts Wood	TQ5584	2	2018

Essex Birdwatching Society	<i>Acanthis cabaret</i>	bird	Lesser Redpoll	Upminster, Sunnings Lane	TQ5684	1	2014
Essex Birdwatching Society	<i>Acanthis cabaret</i>	bird	Lesser Redpoll	Hangmans Wood	TQ5780	1	2019
Essex Birdwatching Society	<i>Acanthis cabaret</i>	bird	Lesser Redpoll	Cely Woods Aveley	TQ5583	1	2020
Essex Birdwatching Society	<i>Acanthis cabaret</i>	bird	Lesser Redpoll	Belhus Wood CP	TQ5782	28	2017
Essex Birdwatching Society	<i>Acanthis cabaret</i>	bird	Lesser Redpoll	Belhus Woods Aveley CP	TQ5782	3	2020
Essex Birdwatching Society	<i>Acanthis cabaret</i>	bird	Lesser Redpoll	Belhus Country Park (TQ58 R)	TQ5782	1	2014
Essex Birdwatching Society	<i>Acanthis cabaret</i>	bird	Lesser Redpoll	Belhus Woods Country Park	TQ5682	1	2013
Essex Birdwatching Society	<i>Acanthis cabaret</i>	bird	Lesser Redpoll	Belhus Woods CP	TQ5682	22	2016
Essex Birdwatching Society	<i>Acanthis cabaret</i>	bird	Lesser Redpoll	Belhus Woods CP	TQ5782	19	2019
Essex Birdwatching Society	<i>Acanthis cabaret</i>	bird	Lesser Redpoll	Bonnetts Wood Upminster	TQ5484	3	2020
Essex Birdwatching Society	<i>Acanthis cabaret</i>	bird	Lesser Redpoll	Cely Woods	TQ5682	3	2019
Essex Birdwatching Society	<i>Acanthis flammea</i>	bird	Common Redpoll	Upminster, Sunnings Lane	TQ5684	1	2014
Essex Field Club	<i>Acanthosoma haemorrhoidale</i>	insect - true bug (Hemiptera)	Hawthorn Shieldbug	Belhus Chase	TQ5781	1	2019
Essex Field Club	<i>Acanthosoma haemorrhoidale</i>	insect - true bug (Hemiptera)	Hawthorn Shieldbug	Berwick Pond	TQ540835	1	1984
Essex Field Club	<i>Acanthus mollis</i>	flowering plant	Bear's-breech	Aveley Central	TQ5680	1	2012
Essex Field Club	<i>Acasis viretata</i>	insect - moth	Yellow-barred Brindle	Running Water Wood	TQ566825	1	1983
Essex Field Club	<i>Acasis viretata</i>	insect - moth	Yellow-barred Brindle	Rainham	TQ541833	1	1978
Essex Field Club	<i>Acasis viretata</i>	insect - moth	Yellow-barred Brindle	Hangmans Wood, S. Ockendon, woodland edge track (decid)	TQ5780	1	2009
Essex Field Club	<i>Acasis viretata</i>	insect - moth	Yellow-barred Brindle	Belhus Country Park	TQ571824	6	2013
Essex Field Club	<i>Acasis viretata</i>	insect - moth	Yellow-barred Brindle	Belhus Country Park	TQ570813	6	2013
Essex Birdwatching Society	<i>Accipiter gentilis</i>	bird	Goshawk	Mardyke Valley	TQ5880	1	2015
Essex Birdwatching Society	<i>Accipiter gentilis</i>	bird	Goshawk	Belhus Woods CP	TQ5682	3	2014
Essex Birdwatching Society	<i>Accipiter nisus</i>	bird	Sparrowhawk	Mardyke Valley, Stifford-Aveley	TQ5980	14	2014

Essex Birdwatching Society	<i>Accipiter nisus</i>	bird	Sparrowhawk	Mardyke Valley, Stifford - Aveley	TQ5980	18	2013
Essex Birdwatching Society	<i>Accipiter nisus</i>	bird	Sparrowhawk	Mardyke Valley	TQ5980	16	2016
Essex Birdwatching Society	<i>Accipiter nisus</i>	bird	Sparrowhawk	Mardyke Valley	TQ5880	98	2019
Essex Birdwatching Society	<i>Accipiter nisus</i>	bird	Sparrowhawk	M25 North Ockendon	TQ5884	1	2019
Essex Birdwatching Society	<i>Accipiter nisus</i>	bird	Sparrowhawk	M25 1 mile north of J30	TQ5782	1	2016
Essex Birdwatching Society	<i>Accipiter nisus</i>	bird	Sparrowhawk	Mobile-TQ5781	TQ5781	1	2016
Essex Birdwatching Society	<i>Accipiter nisus</i>	bird	Sparrowhawk	S Ockendon	TQ5781	1	2019
Essex Birdwatching Society	<i>Accipiter nisus</i>	bird	Sparrowhawk	South Ockenden Hall	TQ5881	1	2013
Essex Birdwatching Society	<i>Accipiter nisus</i>	bird	Sparrowhawk	South Ockendon Hall	TQ5881	1	2019
Essex Birdwatching Society	<i>Accipiter nisus</i>	bird	Sparrowhawk	Thames Chase	TQ5885	2	2013
Essex Birdwatching Society	<i>Accipiter nisus</i>	bird	Sparrowhawk	Thames Chase, Cely Woods	TQ5583	2	2016
Essex Birdwatching Society	<i>Accipiter nisus</i>	bird	Sparrowhawk	Upminster, Bonnetts Wood	TQ5584	1	2019
Essex Birdwatching Society	<i>Accipiter nisus</i>	bird	Sparrowhawk	Upminster, Little Gaynes Lane	TQ5585	2	2016
Essex Birdwatching Society	<i>Accipiter nisus</i>	bird	Sparrowhawk	Little Belhus CP	TQ5882	2	2016
Essex Birdwatching Society	<i>Accipiter nisus</i>	bird	Sparrowhawk	Hangmans Wood	TQ5780	4	2019
Essex Birdwatching Society	<i>Accipiter nisus</i>	bird	Sparrowhawk	Bonnetts Wood	TQ5584	1	2019
Essex Birdwatching Society	<i>Accipiter nisus</i>	bird	Sparrowhawk	A13 Pitsea	TQ5780	1	2018
Essex Birdwatching Society	<i>Accipiter nisus</i>	bird	Sparrowhawk	Belhus Park	TQ5781	1	2013
Essex Birdwatching Society	<i>Accipiter nisus</i>	bird	Sparrowhawk	Belhus Wood CP	TQ5782	14	2017
Essex Birdwatching Society	<i>Accipiter nisus</i>	bird	Sparrowhawk	Belhus Woods Aveley CP	TQ5782	1	2020
Essex Birdwatching Society	<i>Accipiter nisus</i>	bird	Sparrowhawk	Belhus Woods CP	TQ5682	31	2016

Essex Birdwatching Society	<i>Accipiter nisus</i>	bird	Sparrowhawk	Belhus Woods CP	TQ5782	35	2019
Essex Birdwatching Society	<i>Accipiter nisus</i>	bird	Sparrowhawk	Cranham Marsh	TQ5785	1	2014
Essex Birdwatching Society	<i>Accipiter nisus</i>	bird	Sparrowhawk	Bonnets Wood Upminster	TQ5484	2	2020
Essex Birdwatching Society	<i>Accipiter nisus</i>	bird	Sparrowhawk	Cely Woods	TQ5682	1	2019
Essex Birdwatching Society	<i>Accipiter nisus</i>	bird	Sparrowhawk	Cely Woods Aveley	TQ5583	2	2020
Essex Birdwatching Society	<i>Accipiter nisus</i>	bird	Sparrowhawk	Cely Woods, Thames Chase	TQ5682	1	2017
Essex Birdwatching Society	<i>Accipiter nisus</i>	bird	Sparrowhawk	Cranham Nature Reserve	TQ5785	1	2013
Essex Field Club	<i>Acentria ephemerella</i>	insect - moth	Water Veneer	Hangmans Wood, S. Ockendon, Lake 2 area	TQ578802	1	2009
Essex Field Club	<i>Acer campestre</i>	flowering plant	Field Maple	Cranham, Stubbers	TQ5784	1	1986
Essex Field Club	<i>Acer campestre</i>	flowering plant	Field Maple	Central Farm	TQ5584	1	2002
Essex Field Club	<i>Acer campestre</i>	flowering plant	Field Maple	BWCP: Whitehall Wd S, 1.18ha, centre 56898252	TQ5682	1	1999
Essex Field Club	<i>Acer campestre</i>	flowering plant	Field Maple	BWCP: Whitehall Wd N, 3.48ha, centre 56968266	TQ5682	1	2001
Essex Field Club	<i>Acer campestre</i>	flowering plant	Field Maple	BWCP: Watt's field, 3.00ha, centre 56758237	TQ5682	1	1999
Essex Field Club	<i>Acer campestre</i>	flowering plant	Field Maple	BWCP: Warwick Wood, 11.00ha, centre 55828295	TQ5582	1	1999
Essex Field Club	<i>Acer campestre</i>	flowering plant	Field Maple	BWCP: Swan Lake area, 3.28ha, centre 57088252	TQ5782	1	1999
Essex Field Club	<i>Acer campestre</i>	flowering plant	Field Maple	BWCP: Sausage pond area, 0.28ha, centre 57568275	TQ5782	1	2000
Essex Field Club	<i>Acer campestre</i>	flowering plant	Field Maple	BWCP: Rng Wtr Wd S, 5.53ha, centre 56588242	TQ5682	1	1999
Essex Field Club	<i>Acer campestre</i>	flowering plant	Field Maple	BWCP: Rng Wtr Wd N, 2.43ha, centre 56758256	TQ5682	1	1999
Essex Field Club	<i>Acer campestre</i>	flowering plant	Field Maple	BWCP: North field 2, 4.50ha, centre 56788271	TQ5682	1	2001
Essex Field Club	<i>Acer campestre</i>	flowering plant	Field Maple	BWCP: North field 1, 2.23ha, centre 56608266	TQ5682	1	1999
Essex Field Club	<i>Acer campestre</i>	flowering plant	Field Maple	BWCP: Long Pond Horsrde, 2.55ha, 57438180	TQ5781	1	2001
Essex Field Club	<i>Acer campestre</i>	flowering plant	Field Maple	Hunts Hill & Bush Farm S	TQ5683	1	2001
Essex Field Club	<i>Acer campestre</i>	flowering plant	Field Maple	N Ockendon	TQ5884	1	2004
Essex Field Club	<i>Acer campestre</i>	flowering plant	Field Maple	Rainham Launder's Lane	TQ5482	1	2010

Essex Field Club	<i>Acer campestre</i>	flowering plant	Field Maple	Wennington E and Willow Cottages	TQ5480	1	2009
Essex Field Club	<i>Acer campestre</i>	flowering plant	Field Maple	Warwick Wood S	TQ5582	1	1999
Essex Field Club	<i>Acer campestre</i>	flowering plant	Field Maple	Warwick Wood N	TQ5583	1	1999
Essex Field Club	<i>Acer campestre</i>	flowering plant	Field Maple	Thurrock, Freemans Shaw	TQ5783	1	1979
Essex Field Club	<i>Acer campestre</i>	flowering plant	Field Maple	Thurrock, Brick Kiln Wood	TQ5782	1	1979
Essex Field Club	<i>Acer campestre</i>	flowering plant	Field Maple	Thurrock, Belhus Country Park, Ash Grove	TQ5682	1	1987
Essex Field Club	<i>Acer campestre</i>	flowering plant	Field Maple	Stubbers	TQ5784	1	2002
Essex Field Club	<i>Acer campestre</i>	flowering plant	Field Maple	South Ockendon W	TQ5881	1	2012
Essex Field Club	<i>Acer campestre</i>	flowering plant	Field Maple	South Ockendon Kemps Farm and Dennis Road	TQ5883	1	2009
Essex Field Club	<i>Acer campestre</i>	flowering plant	Field Maple	South Ockenden NW	TQ5882	1	2007
Essex Field Club	<i>Acer campestre</i>	flowering plant	Field Maple	Rainham, Whitepost Wood	TQ5582	1	1983
Essex Field Club	<i>Acer campestre</i>	flowering plant	Field Maple	Rainham Lodge Farm	TQ5484	1	2002
Essex Field Club	<i>Acer campestre</i>	flowering plant	Field Maple	Wennington with A1306 and Lauanders Lane S end	TQ5481	1	2012
Essex Field Club	<i>Acer campestre</i>	flowering plant	Field Maple	BWCP: Little Bk Kn Wd, 3.25ha, centre 57048236	TQ5782	1	1999
Essex Field Club	<i>Acer campestre</i>	flowering plant	Field Maple	BWCP Brick Kiln Wood	TQ5782	1	1979
Essex Field Club	<i>Acer campestre</i>	flowering plant	Field Maple	Bush Farm N and Sunnings Lane	TQ5684	1	2002
Essex Field Club	<i>Acer campestre</i>	flowering plant	Field Maple	Berwick Pond E	TQ5483	1	2002
Essex Field Club	<i>Acer campestre</i>	flowering plant	Field Maple	Belhus Woods Country Park E	TQ5782	1	1999
Essex Field Club	<i>Acer campestre</i>	flowering plant	Field Maple	Belhus Woods Country Park central	TQ5682	1	1999
Essex Field Club	<i>Acer campestre</i>	flowering plant	Field Maple	Belhus Park, Oak & Ash Woods	TQ5781	1	2001
Essex Field Club	<i>Acer campestre</i>	flowering plant	Field Maple	Baldwins	TQ5783	1	2006
Essex Field Club	<i>Acer campestre</i>	flowering plant	Field Maple	Aveley: Kenningtons, and town N	TQ5681	1	2002
Essex Field Club	<i>Acer campestre</i>	flowering plant	Field Maple	Aveley: Kenningtons CP W	TQ5581	1	2002
Essex Field Club	<i>Acer campestre</i>	flowering plant	Field Maple	Aveley W	TQ5580	1	2007
Essex Field Club	<i>Acer campestre</i>	flowering plant	Field Maple	Aveley Lake South	TQ5581	1	2016
Essex Field Club	<i>Acer campestre</i>	flowering plant	Field Maple	Aveley E, Sth Ockendon SW and M25 J30	TQ5780	1	2012
Essex Field Club	<i>Acer campestre</i>	flowering plant	Field Maple	Aveley Central	TQ5680	1	2012
Essex Field Club	<i>Acer campestre</i>	flowering plant	Field Maple	BWCP Rng Wtr Wood	TQ5682	1	1979
Essex Field Club	<i>Acer campestre</i>	flowering plant	Field Maple	BWCP: Bowmen's field, 1.98ha,centre 56468266	TQ5682	1	2001
Essex Field Club	<i>Acer campestre</i>	flowering plant	Field Maple	BWCP: Hunts Hill South, 11.03ha, centre 56518295	TQ5682	1	2001

Essex Field Club	<i>Acer campestre</i>	flowering plant	Field Maple	BWCP: Hunts Hill North, 4.33ha, centre 56548320	TQ5683	1	2001
Essex Field Club	<i>Acer campestre</i>	flowering plant	Field Maple	BWCP: Hunts Hill East, 5.60ha, centre 56788295	TQ5682	1	2001
Essex Field Club	<i>Acer campestre</i>	flowering plant	Field Maple	BWCP: First field, 2.03ha, centre 56958243	TQ5682	1	1999
Essex Field Club	<i>Acer campestre</i>	flowering plant	Field Maple	BWCP: Fig of 8 S area, 2.58ha, centre 57358256	TQ5782	1	1999
Essex Field Club	<i>Acer campestre</i>	flowering plant	Field Maple	BWCP: Fig of 8 N area, 2.28ha, centre 57248263	TQ5782	1	1999
Essex Field Club	<i>Acer campestre</i>	flowering plant	Field Maple	BWCP: Conservation area, 9.37ha, centre 57498265	TQ5782	1	2001
Essex Field Club	<i>Acer campestre</i>	flowering plant	Field Maple	BWCP: Cockhide field, 4.10ha, centre 57108275	TQ5782	1	2000
Essex Field Club	<i>Acer campestre</i>	flowering plant	Field Maple	BWCP: Brick Kiln Wood, 2.55ha, centre 57158223	TQ5782	1	1999
Essex Field Club	<i>Acer campestre</i>	flowering plant	Field Maple	BWCP: Bumstead Mdw E, 1.85ha, centre 57528248	TQ5782	1	2001
Essex Field Club	<i>Acer campestre</i>	flowering plant	Field Maple	BWCP: Bumstead Mdw N, 2.65ha, centre 57258242	TQ5782	1	2001
Essex Field Club	<i>Acer campestre</i>	flowering plant	Field Maple	BWCP: Car park area, 1.80ha, centre 56538254	TQ5682	1	1999
Essex Field Club	<i>Acer campestre</i>	flowering plant	Field Maple	BWCP: Chimney field N, 1.53ha, centre 57258208	TQ5782	1	2000
Essex Field Club	<i>Acer platanoides</i>	flowering plant	Norway Maple	Wennington E and Willow Cottages	TQ5480	1	2009
Essex Field Club	<i>Acer platanoides</i>	flowering plant	Norway Maple	Warwick Wood N	TQ5583	1	2007
Essex Field Club	<i>Acer platanoides</i>	flowering plant	Norway Maple	Stubbers	TQ5784	1	2002
Essex Field Club	<i>Acer platanoides</i>	flowering plant	Norway Maple	South Ockendon W	TQ5881	1	2012
Essex Field Club	<i>Acer platanoides</i>	flowering plant	Norway Maple	South Ockenden NW	TQ5882	1	2007
Essex Field Club	<i>Acer platanoides</i>	flowering plant	Norway Maple	Rainham Lodge Farm	TQ5484	1	2008
Essex Field Club	<i>Acer platanoides</i>	flowering plant	Norway Maple	Rainham Launder's Lane	TQ5482	1	2010
Essex Field Club	<i>Acer platanoides</i>	flowering plant	Norway Maple	Central Farm	TQ5584	1	2007
Essex Field Club	<i>Acer platanoides</i>	flowering plant	Norway Maple	Aveley: Kenningtons, and town N	TQ5681	1	2002
Essex Field Club	<i>Acer platanoides</i>	flowering plant	Norway Maple	Aveley Central	TQ5680	1	2012
Essex Field Club	<i>Acer pseudoplatanus</i>	flowering plant	Sycamore	Rainham Lodge Farm	TQ5484	1	2008
Essex Field Club	<i>Acer pseudoplatanus</i>	flowering plant	Sycamore	Rainham, Warwick Wood	TQ5582	1	2007
Essex Field Club	<i>Acer pseudoplatanus</i>	flowering plant	Sycamore	Rainham, Whitepost Wood	TQ5582	1	1983
Essex Field Club	<i>Acer pseudoplatanus</i>	flowering plant	Sycamore	S Ockendon and Brannetts Wood	TQ5880	1	2000
Essex Field Club	<i>Acer pseudoplatanus</i>	flowering plant	Sycamore	South Ockenden NW	TQ5882	1	2007
Essex Field Club	<i>Acer pseudoplatanus</i>	flowering plant	Sycamore	Rainham Launder's Lane	TQ5482	1	2010

Essex Field Club	<i>Acer pseudoplatanus</i>	flowering plant	Sycamore	N Ockendon	TQ5884	1	2004
Essex Field Club	<i>Acer pseudoplatanus</i>	flowering plant	Sycamore	Hunts Hill & Bush Farm S	TQ5683	1	2000
Essex Field Club	<i>Acer pseudoplatanus</i>	flowering plant	Sycamore	Cranham, Stubbers	TQ5784	1	1986
Essex Field Club	<i>Acer pseudoplatanus</i>	flowering plant	Sycamore	Central Farm	TQ5584	1	2002
Essex Field Club	<i>Acer pseudoplatanus</i>	flowering plant	Sycamore	BWCP: Whitehall Wd S, 1.18ha, centre 56898252	TQ5682	1	1999
Essex Field Club	<i>Acer pseudoplatanus</i>	flowering plant	Sycamore	BWCP: Whitehall Wd N, 3.48ha, centre 56968266	TQ5682	1	1999
Essex Field Club	<i>Acer pseudoplatanus</i>	flowering plant	Sycamore	BWCP: White Post Wood,5.30ha, centre 56308284	TQ5682	1	1999
Essex Field Club	<i>Acer pseudoplatanus</i>	flowering plant	Sycamore	South Ockendon Kemps Farm and Dennis Road	TQ5883	1	2009
Essex Field Club	<i>Acer pseudoplatanus</i>	flowering plant	Sycamore	South Ockendon W	TQ5881	1	2011
Essex Field Club	<i>Acer pseudoplatanus</i>	flowering plant	Sycamore	Stubbers	TQ5784	1	2002
Essex Field Club	<i>Acer pseudoplatanus</i>	flowering plant	Sycamore	Whitehall Wood	TQ570826	1	1979
Essex Field Club	<i>Acer pseudoplatanus</i>	flowering plant	Sycamore	Wennington with A1306 and Launders Lane S end	TQ5481	1	2012
Essex Field Club	<i>Acer pseudoplatanus</i>	flowering plant	Sycamore	Wennington E and Willow Cottages	TQ5480	1	2009
Essex Field Club	<i>Acer pseudoplatanus</i>	flowering plant	Sycamore	Warwick Wood S	TQ5582	1	1999
Essex Field Club	<i>Acer pseudoplatanus</i>	flowering plant	Sycamore	Warwick Wood N	TQ5583	1	1999
Essex Field Club	<i>Acer pseudoplatanus</i>	flowering plant	Sycamore	Thurrock, White Post Wood	TQ5682	1	2007
Essex Field Club	<i>Acer pseudoplatanus</i>	flowering plant	Sycamore	Thurrock, South Ockendon, Brannets Wood	TQ5880	1	2007
Essex Field Club	<i>Acer pseudoplatanus</i>	flowering plant	Sycamore	Thurrock, Oak Wood	TQ5781	1	2007
Essex Field Club	<i>Acer pseudoplatanus</i>	flowering plant	Sycamore	Thurrock, Low Well Wood	TQ5880	1	2007
Essex Field Club	<i>Acer pseudoplatanus</i>	flowering plant	Sycamore	Thurrock, Hangman's Wood	TQ5780	1	2007
Essex Field Club	<i>Acer pseudoplatanus</i>	flowering plant	Sycamore	Thurrock, Brick Kiln Wood	TQ5782	1	2007
Essex Field Club	<i>Acer pseudoplatanus</i>	flowering plant	Sycamore	Thurrock, Belhus Country Park, Bounty Wood	TQ5682	1	1988
Essex Field Club	<i>Acer pseudoplatanus</i>	flowering plant	Sycamore	Thurrock, Aveley, St Michael	TQ5680	1	1983
Essex Field Club	<i>Acer pseudoplatanus</i>	flowering plant	Sycamore	BWCP: Watt's field, 3.00ha, centre 56758237	TQ5682	1	2001
Essex Field Club	<i>Acer pseudoplatanus</i>	flowering plant	Sycamore	BWCP: Warwick Wood, 11.00ha, centre 55828295	TQ5582	1	1999
Essex Field Club	<i>Acer pseudoplatanus</i>	flowering plant	Sycamore	Aveley Central	TQ5680	1	2012
Essex Field Club	<i>Acer pseudoplatanus</i>	flowering plant	Sycamore	BWCP Rng Wtr Wood	TQ5682	1	1979
Essex Field Club	<i>Acer pseudoplatanus</i>	flowering plant	Sycamore	BWCP Brick Kiln Wood	TQ5782	1	1979
Essex Field Club	<i>Acer pseudoplatanus</i>	flowering plant	Sycamore	Bush Farm N and Sunnings Lane	TQ5684	1	2002
Essex Field Club	<i>Acer pseudoplatanus</i>	flowering plant	Sycamore	Berwick Pond E	TQ5483	1	2002
Essex Field Club	<i>Acer pseudoplatanus</i>	flowering plant	Sycamore	Belhus Woods Country Park E	TQ5782	1	1999

Essex Field Club	<i>Acer pseudoplatanus</i>	flowering plant	Sycamore	Belhus Woods Country Park central	TQ5682	1	1999
Essex Field Club	<i>Acer pseudoplatanus</i>	flowering plant	Sycamore	Belhus Park, Oak & Ash Woods	TQ5781	1	2000
Essex Field Club	<i>Acer pseudoplatanus</i>	flowering plant	Sycamore	Baldwins	TQ5783	1	2006
Essex Field Club	<i>Acer pseudoplatanus</i>	flowering plant	Sycamore	Aveley: Kenningtons, and town N	TQ5681	1	2002
Essex Field Club	<i>Acer pseudoplatanus</i>	flowering plant	Sycamore	Aveley: Kenningtons CP W	TQ5581	1	2002
Essex Field Club	<i>Acer pseudoplatanus</i>	flowering plant	Sycamore	Aveley W	TQ5580	1	2009
Essex Field Club	<i>Acer pseudoplatanus</i>	flowering plant	Sycamore	Aveley Lake North	TQ5582	1	2016
Essex Field Club	<i>Acer pseudoplatanus</i>	flowering plant	Sycamore	Aveley E, Sth Ockendon SW and M25 J30	TQ5780	1	2012
Essex Field Club	<i>Acer pseudoplatanus</i>	flowering plant	Sycamore	BWCP Whitehall Wood	TQ5682	1	1979
Essex Field Club	<i>Acer pseudoplatanus</i>	flowering plant	Sycamore	BWCP: Brick Kiln Wood, 2.55ha, centre 57158223	TQ5782	1	1999
Essex Field Club	<i>Acer pseudoplatanus</i>	flowering plant	Sycamore	BWCP: Swan Lake area, 3.28ha, centre 57088252	TQ5782	1	1999
Essex Field Club	<i>Acer pseudoplatanus</i>	flowering plant	Sycamore	BWCP: Sausage pond area, 0.28ha, centre 57568275	TQ5782	1	2000
Essex Field Club	<i>Acer pseudoplatanus</i>	flowering plant	Sycamore	BWCP: Rng Wtr Wd S, 5.53ha, centre 56588242	TQ5682	1	1999
Essex Field Club	<i>Acer pseudoplatanus</i>	flowering plant	Sycamore	BWCP: Rng Wtr Wd N, 2.43ha, centre 56758256	TQ5682	1	1999
Essex Field Club	<i>Acer pseudoplatanus</i>	flowering plant	Sycamore	BWCP: North field 2, 4.50ha, centre 56788271	TQ5682	1	2001
Essex Field Club	<i>Acer pseudoplatanus</i>	flowering plant	Sycamore	BWCP: Long Pond Horsrde, 2.55ha, 57438180	TQ5781	1	2000
Essex Field Club	<i>Acer pseudoplatanus</i>	flowering plant	Sycamore	BWCP: Little Bk Kn Wd, 3.25ha, centre 57048236	TQ5782	1	1999
Essex Field Club	<i>Acer pseudoplatanus</i>	flowering plant	Sycamore	BWCP: Hunts Hill South, 11.03ha, centre 56518295	TQ5682	1	2000
Essex Field Club	<i>Acer pseudoplatanus</i>	flowering plant	Sycamore	BWCP: Bumstead Mdw N, 2.65ha, centre 57258242	TQ5782	1	2001
Essex Field Club	<i>Acer pseudoplatanus</i>	flowering plant	Sycamore	BWCP: Cockhide field, 4.10ha, centre 57108275	TQ5782	1	2001
Essex Field Club	<i>Acer pseudoplatanus</i>	flowering plant	Sycamore	BWCP: Conservation area, 9.37ha, centre 57498265	TQ5782	1	2001
Essex Field Club	<i>Acer pseudoplatanus</i>	flowering plant	Sycamore	BWCP: Fig of 8 N area, 2.28ha, centre 57248263	TQ5782	1	2000
Essex Field Club	<i>Acer pseudoplatanus</i>	flowering plant	Sycamore	BWCP: Fig of 8 S area, 2.58ha, centre 57358256	TQ5782	1	2001
Essex Field Club	<i>Acer pseudoplatanus</i>	flowering plant	Sycamore	BWCP: First field, 2.03ha, centre 56958243	TQ5682	1	2000

Essex Field Club	<i>Acer saccharinum</i>	flowering plant	Silver Maple	South Ockendon W	TQ5881	1	2012
Essex Field Club	<i>Achillea millefolium</i>	flowering plant	Yarrow	South Ockenden NW	TQ5882	1	2007
Essex Field Club	<i>Achillea millefolium</i>	flowering plant	Yarrow	S Ockendon and Brannetts Wood	TQ5880	1	2000
Essex Field Club	<i>Achillea millefolium</i>	flowering plant	Yarrow	Rainham, North of A13	TQ5482	1	1980
Essex Field Club	<i>Achillea millefolium</i>	flowering plant	Yarrow	Rainham Lodge Farm	TQ5484	1	2002
Essex Field Club	<i>Achillea millefolium</i>	flowering plant	Yarrow	Rainham Launder's Lane	TQ5482	1	2010
Essex Field Club	<i>Achillea millefolium</i>	flowering plant	Yarrow	N Ockendon	TQ5884	1	2004
Essex Field Club	<i>Achillea millefolium</i>	flowering plant	Yarrow	Hunts Hill & Bush Farm S	TQ5683	1	2002
Essex Field Club	<i>Achillea millefolium</i>	flowering plant	Yarrow	Central Farm	TQ5584	1	2002
Essex Field Club	<i>Achillea millefolium</i>	flowering plant	Yarrow	South Ockendon Kemp's Farm and Dennis Road	TQ5883	1	2009
Essex Field Club	<i>Achillea millefolium</i>	flowering plant	Yarrow	South Ockendon W	TQ5881	1	2011
Essex Field Club	<i>Achillea millefolium</i>	flowering plant	Yarrow	Stubbers	TQ5784	1	2002
Essex Field Club	<i>Achillea millefolium</i>	flowering plant	Yarrow	Wennington with A1306 and Launder's Lane S end	TQ5481	1	2012
Essex Field Club	<i>Achillea millefolium</i>	flowering plant	Yarrow	Wennington E and Willow Cottages	TQ5480	1	2009
Essex Field Club	<i>Achillea millefolium</i>	flowering plant	Yarrow	Warwick Wood S	TQ5582	1	2005
Essex Field Club	<i>Achillea millefolium</i>	flowering plant	Yarrow	Warwick Wood N	TQ5583	1	2007
Essex Field Club	<i>Achillea millefolium</i>	flowering plant	Yarrow	Thurrock, South Ockendon Quarry Area	TQ5882	2	1987
Essex Field Club	<i>Achillea millefolium</i>	flowering plant	Yarrow	Thurrock, Ockendon	TQ5882	1	2008
Essex Field Club	<i>Achillea millefolium</i>	flowering plant	Yarrow	Thurrock, Gravel Pits	TQ5782	1	1984
Essex Field Club	<i>Achillea millefolium</i>	flowering plant	Yarrow	Thurrock, Aveley, St Michael	TQ5680	1	1983
Essex Field Club	<i>Achillea millefolium</i>	flowering plant	Yarrow	BWCP: Wasteland, 3.10ha, centre 57538240	TQ5782	1	2002
Essex Field Club	<i>Achillea millefolium</i>	flowering plant	Yarrow	BWCP: North field 1, 2.23ha, centre 56608266	TQ5682	1	1999
Essex Field Club	<i>Achillea millefolium</i>	flowering plant	Yarrow	BWCP: Long Pond Horsrde, 2.55ha, 57438180	TQ5781	1	2000
Essex Field Club	<i>Achillea millefolium</i>	flowering plant	Yarrow	Belhus Park, Oak & Ash Woods	TQ5781	1	2000
Essex Field Club	<i>Achillea millefolium</i>	flowering plant	Yarrow	Baldwins	TQ5783	1	2006
Essex Field Club	<i>Achillea millefolium</i>	flowering plant	Yarrow	Aveley: Kenningtons, and town N	TQ5681	1	2002
Essex Field Club	<i>Achillea millefolium</i>	flowering plant	Yarrow	Aveley: Kenningtons CP W	TQ5581	1	2002
Essex Field Club	<i>Achillea millefolium</i>	flowering plant	Yarrow	Aveley W	TQ5580	1	2009
Essex Field Club	<i>Achillea millefolium</i>	flowering plant	Yarrow	Aveley Lake North	TQ5582	1	2016
Essex Field Club	<i>Achillea millefolium</i>	flowering plant	Yarrow	Aveley E, Sth Ockendon SW and M25 J30	TQ5780	1	2012
Essex Field Club	<i>Achillea millefolium</i>	flowering plant	Yarrow	Aveley Central	TQ5680	1	2012

Essex Field Club	<i>Achillea millefolium</i>	flowering plant	Yarrow	Belhus Woods Country Park central	TQ5682	1	1999
Essex Field Club	<i>Achillea millefolium</i>	flowering plant	Yarrow	Belhus Woods Country Park E	TQ5782	1	2000
Essex Field Club	<i>Achillea millefolium</i>	flowering plant	Yarrow	Berwick Pond E	TQ5483	1	2002
Essex Field Club	<i>Achillea millefolium</i>	flowering plant	Yarrow	BWCP: Fig of 8 S area, 2.58ha, centre 57358256	TQ5782	1	2000
Essex Field Club	<i>Achillea millefolium</i>	flowering plant	Yarrow	BWCP: Fig of 8 N area, 2.28ha, centre 57248263	TQ5782	1	2000
Essex Field Club	<i>Achillea millefolium</i>	flowering plant	Yarrow	BWCP: Car park area, 1.80ha, centre 56538254	TQ5682	1	1999
Essex Field Club	<i>Achillea millefolium</i>	flowering plant	Yarrow	BWCP: Bumstead Mdw N, 2.65ha, centre 57258242	TQ5782	1	2000
Essex Field Club	<i>Achillea millefolium</i>	flowering plant	Yarrow	BWCP: Bumstead Mdw E, 1.85ha, centre 57528248	TQ5782	1	2001
Essex Field Club	<i>Achillea millefolium</i>	flowering plant	Yarrow	BWCP: Bowmen's field, 1.98ha, centre 56468266	TQ5682	1	2000
Essex Field Club	<i>Achillea millefolium</i>	flowering plant	Yarrow	BWCP Conservation area	TQ5782	1	1995
Essex Field Club	<i>Achillea millefolium</i>	flowering plant	Yarrow	Bush Farm N and Sunnings Lane	TQ5684	1	2002
Essex Field Club	<i>Achillea ptarmica</i>	flowering plant	Sneezewort	Belhus Woods Country Park E	TQ5782	1	2000
Essex Field Club	<i>Achillea ptarmica</i>	flowering plant	Sneezewort	BWCP: Bumstead Mdw E, 1.85ha, centre 57528248	TQ5782	1	2000
Essex Field Club	<i>Achlya flavicornis</i>	insect - moth	Yellow Horned	Belhus Country Park	TQ570813	3	2014
Essex Field Club	<i>Achlya flavicornis</i>	insect - moth	Yellow Horned	Belhus Country Park	TQ571824	1	2013
Essex Field Club	<i>Achroia grisella</i>	insect - moth	Lesser Wax Moth	Warwick Wood	TQ558829	1	1980
Essex Field Club	<i>Acidia cognata</i>	insect - true fly (Diptera)		Warwick Wood	TQ558829	1	1984
Essex Field Club	<i>Acidota cruentata</i>	insect - beetle (Coleoptera)		Warwick Wood	TQ558830	1	1987
Essex Field Club	<i>Acilius sulcatus</i>	insect - beetle (Coleoptera)		Running Water Wood	TQ566825	1	1984
Essex Field Club	<i>Acleris comariana</i>	insect - moth	Strawberry Tortrix	Belhus Country Park	TQ570813	3	2014
Essex Field Club	<i>Acleris comariana</i>	insect - moth	Strawberry Tortrix	Belhus Country Park	TQ571824	2	2013
Essex Field Club	<i>Acleris cristana</i>	insect - moth	a moth	Belhus Country Park	TQ570813	1	2011
Essex Field Club	<i>Acleris cristana</i>	insect - moth	a moth	Belhus Country Park	TQ571824	1	2011
Essex Field Club	<i>Acleris emargana</i>	insect - moth	a moth	Belhus Country Park	TQ571824	2	2011
Essex Field Club	<i>Acleris emargana</i>	insect - moth	a moth	Belhus Country Park	TQ570813	4	2014
Essex Field Club	<i>Acleris ferrugana</i>	insect - moth	a moth	Belhus Country Park	TQ570813	3	2013
Essex Field Club	<i>Acleris ferrugana</i>	insect - moth	a moth	Belhus Country Park	TQ571824	3	2013
Essex Field Club	<i>Acleris forsskaleana</i>	insect - moth	a moth	Warwick Wood	TQ558829	1	1980
Essex Field Club	<i>Acleris forsskaleana</i>	insect - moth	a moth	Running Water Wood	TQ566825	1	1983

Essex Field Club	<i>Acleris forsskaleana</i>	insect - moth	a moth	Hangmans Wood, S. Ockendon, woodland edge track (decid)	TQ5780	1	2009
Essex Field Club	<i>Acleris forsskaleana</i>	insect - moth	a moth	Hangmans Wood, S. Ockendon (decid)	TQ577803	1	2009
Essex Field Club	<i>Acleris forsskaleana</i>	insect - moth	a moth	Belhus Country Park	TQ571824	5	2013
Essex Field Club	<i>Acleris forsskaleana</i>	insect - moth	a moth	Belhus Country Park	TQ570813	8	2014
Essex Field Club	<i>Acleris laterana</i>	insect - moth	a moth	Warwick Wood	TQ558829	1	1980
Essex Field Club	<i>Acleris laterana</i>	insect - moth	a moth	Running Water Wood	TQ566825	1	1983
Essex Field Club	<i>Acleris laterana</i>	insect - moth	a moth	Belhus Country Park	TQ571824	7	2013
Essex Field Club	<i>Acleris laterana</i>	insect - moth	a moth	Belhus Country Park	TQ570813	8	2014
Essex Field Club	<i>Acleris rhombana</i>	insect - moth	Rhomboid Tortrix	Belhus Country Park	TQ570813	4	2014
Essex Field Club	<i>Acleris rhombana</i>	insect - moth	Rhomboid Tortrix	Belhus Country Park	TQ571824	2	2012
Essex Field Club	<i>Acleris sparsana</i>	insect - moth	a moth	Belhus Country Park	TQ571824	4	2013
Essex Field Club	<i>Acleris sparsana</i>	insect - moth	a moth	Belhus Country Park	TQ570813	4	2013
Essex Field Club	<i>Acleris variegana</i>	insect - moth	Garden Rose Tortrix	Belhus Country Park	TQ570813	10	2014
Essex Field Club	<i>Acleris variegana</i>	insect - moth	Garden Rose Tortrix	Belhus Country Park	TQ571824	5	2013
Essex Field Club	<i>Acleris variegana</i>	insect - moth	Garden Rose Tortrix	Running Water Wood	TQ566825	1	1983
Essex Field Club	<i>Acorus calamus</i>	flowering plant	Sweet-flag	Aveley: Kenningtons CP W	TQ5581	1	2002
Essex Field Club	<i>Acrobasis advenella</i>	insect - moth	a moth	Belhus Country Park	TQ570813	5	2013
Essex Field Club	<i>Acrobasis advenella</i>	insect - moth	a moth	Belhus Country Park	TQ571824	5	2013
Essex Field Club	<i>Acrobasis advenella</i>	insect - moth	a moth	Running Water Wood	TQ566825	1	1983
Essex Field Club	<i>Acrobasis consociella</i>	insect - moth	a moth	Belhus Country Park	TQ571824	1	2012
Essex Field Club	<i>Acrobasis consociella</i>	insect - moth	a moth	Belhus Country Park	TQ570813	1	2012
Essex Field Club	<i>Acrobasis marmorea</i>	insect - moth	a moth	Belhus Country Park	TQ570813	1	2013
Essex Field Club	<i>Acrobasis marmorea</i>	insect - moth	a moth	Belhus Country Park	TQ571824	1	2013
Essex Field Club	<i>Acrobasis repandana</i>	insect - moth	a moth	Hangmans Wood, S. Ockendon (decid)	TQ577803	1	2009
Essex Field Club	<i>Acrobasis repandana</i>	insect - moth	a moth	Belhus Wood	TQ5781	1	1999
Essex Field Club	<i>Acrobasis repandana</i>	insect - moth	a moth	Belhus Country Park	TQ571824	7	2012
Essex Field Club	<i>Acrobasis repandana</i>	insect - moth	a moth	Belhus Country Park	TQ570813	9	2014
Essex Field Club	<i>Acrobasis suavella</i>	insect - moth	a moth	Belhus Country Park	TQ570813	3	2013
Essex Field Club	<i>Acrobasis suavella</i>	insect - moth	a moth	Belhus Country Park	TQ571824	3	2013
Essex Birdwatching Society	<i>Acrocephalus schoenobaenus</i>	bird	Sedge Warbler	Mardyke Valley	TQ5980	3	2016
Essex Birdwatching Society	<i>Acrocephalus schoenobaenus</i>	bird	Sedge Warbler	Mardyke Valley, Stifford - Aveley	TQ5980	1	2013
Essex Birdwatching Society	<i>Acrocephalus schoenobaenus</i>	bird	Sedge Warbler	Mardyke Valley, Stifford-Aveley	TQ5980	5	2014
Essex Birdwatching Society	<i>Acrocephalus schoenobaenus</i>	bird	Sedge Warbler	Mardyke Valley	TQ5880	21	2019
Essex Birdwatching Society	<i>Acrocephalus schoenobaenus</i>	bird	Sedge Warbler	Belhus Woods CP	TQ5782	14	2020

Essex Birdwatching Society	<i>Acrocephalus schoenobaenus</i>	bird	Sedge Warbler	Belhus Woods CP	TQ5682	5	2016
Essex Birdwatching Society	<i>Acrocephalus schoenobaenus</i>	bird	Sedge Warbler	Belhus Wood CP	TQ5782	1	2017
Essex Birdwatching Society	<i>Acrocephalus scirpaceus</i>	bird	Reed Warbler	South Ockendon	TQ5881	1	2020
Essex Birdwatching Society	<i>Acrocephalus scirpaceus</i>	bird	Reed Warbler	Mardyke Valley, Stifford-Aveley	TQ5980	12	2014
Essex Birdwatching Society	<i>Acrocephalus scirpaceus</i>	bird	Reed Warbler	Mardyke Valley, Stifford - Aveley	TQ5980	8	2013
Essex Birdwatching Society	<i>Acrocephalus scirpaceus</i>	bird	Reed Warbler	Mardyke Valley	TQ5980	14	2016
Essex Birdwatching Society	<i>Acrocephalus scirpaceus</i>	bird	Reed Warbler	Mardyke Valley	TQ5880	85	2019
Essex Birdwatching Society	<i>Acrocephalus scirpaceus</i>	bird	Reed Warbler	Corbets Tey, Stubbers OPC	TQ5784	1	2019
Essex Birdwatching Society	<i>Acrocephalus scirpaceus</i>	bird	Reed Warbler	Bonnetts Wood Upminster	TQ5484	2	2020
Essex Birdwatching Society	<i>Acrocephalus scirpaceus</i>	bird	Reed Warbler	Belhus Woods CP	TQ5782	30	2020
Essex Birdwatching Society	<i>Acrocephalus scirpaceus</i>	bird	Reed Warbler	Belhus Woods CP	TQ5682	29	2016
Essex Birdwatching Society	<i>Acrocephalus scirpaceus</i>	bird	Reed Warbler	Little Belhus CP	TQ5882	1	2016
Essex Birdwatching Society	<i>Acrocephalus scirpaceus</i>	bird	Reed Warbler	Belhus Woods Aveley CP	TQ5782	3	2020
Essex Birdwatching Society	<i>Acrocephalus scirpaceus</i>	bird	Reed Warbler	Belhus Wood CP	TQ5782	10	2017
Essex Field Club	<i>Acronicta alni</i>	insect - moth	Alder Moth	Belhus Country Park	TQ571824	2	2013
Essex Field Club	<i>Acronicta alni</i>	insect - moth	Alder Moth	Belhus Country Park	TQ570813	2	2013
Essex Field Club	<i>Acronicta leporina</i>	insect - moth	Miller	Running Water Wood	TQ566825	1	1983
Essex Field Club	<i>Acronicta psi</i>	insect - moth	Grey Dagger	Rainham	TQ58	1	1961
Essex Field Club	<i>Acronicta psi</i>	insect - moth	Grey Dagger	Rainham	TQ541833	1	1976
Essex Field Club	<i>Acronicta psi</i>	insect - moth	Grey Dagger	Belhus Country Park	TQ571824	1	2013
Essex Field Club	<i>Acronicta psi</i>	insect - moth	Grey Dagger	Belhus Country Park	TQ570813	1	2013
Essex Field Club	<i>Acronicta psi</i>	insect - moth	Grey Dagger	Aveley, Running Water Woods	TQ5781	1	2001
Essex Field Club	<i>Acronicta rumicis</i>	insect - moth	Knot Grass	Running Water Wood	TQ566825	1	1983
Essex Field Club	<i>Acronicta rumicis</i>	insect - moth	Knot Grass	Rainham	TQ541833	1	1976
Essex Field Club	<i>Acronicta rumicis</i>	insect - moth	Knot Grass	Hangmans Wood, S. Ockendon, woodland edge track (decid)	TQ5780	1	2009

Essex Field Club	<i>Acronicta rumicis</i>	insect - moth	Knot Grass	Hangmans Wood, S. Ockendon, Lake 2 area	TQ578802	1	2009
Essex Field Club	<i>Acronicta rumicis</i>	insect - moth	Knot Grass	Hangmans Wood, S. Ockendon (old sand pit)	TQ577802	1	2009
Essex Field Club	<i>Acronicta rumicis</i>	insect - moth	Knot Grass	Belhus Country Park	TQ571824	3	2013
Essex Field Club	<i>Acronicta rumicis</i>	insect - moth	Knot Grass	Belhus Country Park	TQ570813	6	2014
Essex Field Club	<i>Acronicta tridens</i>	insect - moth	Dark Dagger	Rainham	TQ541833	1	1976
Essex Field Club	<i>Actia infantula</i>	insect - true fly (Diptera)		Hangmans Wood, S. Ockendon, woodland edge track (decid)	TQ5780	1	2009
Essex Birdwatching Society	<i>Actitis hypoleucos</i>	bird	Common Sandpiper	Mardyke Valley	TQ5880	1	2014
Essex Birdwatching Society	<i>Actitis hypoleucos</i>	bird	Common Sandpiper	Corbets Tey, Stubbers OPC	TQ5784	3	2018
Essex Birdwatching Society	<i>Actitis hypoleucos</i>	bird	Common Sandpiper	Belhus Woods CP	TQ5782	2	2019
Essex Birdwatching Society	<i>Actitis hypoleucos</i>	bird	Common Sandpiper	Belhus Woods CP	TQ5682	11	2015
Essex Birdwatching Society	<i>Actitis hypoleucos</i>	bird	Common Sandpiper	Belhus Wood CP	TQ5782	1	2013
Essex Birdwatching Society	<i>Actitis hypoleucos</i>	bird	Common Sandpiper	Mardyke Valley, Stifford-Aveley	TQ5980	1	2014
Essex Field Club	<i>Acupalpus dubius</i>	insect - beetle (Coleoptera)		Arisdale Ave Pit, Wet Woodland (reedbed)	TQ580824	2	2007
Essex Field Club	<i>Acupalpus dubius</i>	insect - beetle (Coleoptera)		Berwick Pond	TQ540835	1	1984
Essex Field Club	<i>Acupalpus dubius</i>	insect - beetle (Coleoptera)		Hangmans Wood, S. Ockendon (decid)	TQ577803	1	2009
Essex Field Club	<i>Acupalpus elegans</i>	insect - beetle (Coleoptera)		Belhus Park Gravel Pit	TQ571825	2	1984
Essex Field Club	<i>Adalia bipunctata</i>	insect - beetle (Coleoptera)	2-spot Ladybird	Warwick Wood	TQ558829	1	1984
Essex Field Club	<i>Adalia bipunctata</i>	insect - beetle (Coleoptera)	2-spot Ladybird	Stubbers Outdoor Centre, West Side	TQ5784	1	2002
Essex Field Club	<i>Adalia bipunctata</i>	insect - beetle (Coleoptera)	2-spot Ladybird	Stubbers Outdoor Centre, East Side	TQ5784	1	2002
Essex Field Club	<i>Adalia bipunctata</i>	insect - beetle (Coleoptera)	2-spot Ladybird	Running Water Wood	TQ566825	1	1984
Essex Field Club	<i>Adalia bipunctata</i>	insect - beetle (Coleoptera)	2-spot Ladybird	Little Belhus Country Park	TQ581826	1	2021
Essex Field Club	<i>Adalia bipunctata</i>	insect - beetle (Coleoptera)	2-spot Ladybird	Little Belhus Country Park	TQ579830	1	2020

Essex Field Club	<i>Adalia bipunctata</i>	insect - beetle (Coleoptera)	2-spot Ladybird	Hunts Hill, Southwest Area	TQ5682	1	2002
Essex Field Club	<i>Adalia bipunctata</i>	insect - beetle (Coleoptera)	2-spot Ladybird	Brickiln Wood	TQ571822	1	1984
Essex Field Club	<i>Adalia bipunctata</i>	insect - beetle (Coleoptera)	2-spot Ladybird	Arisdale Ave Pit (open area next to woodland)	TQ582826	1	2007
Essex Field Club	<i>Adalia bipunctata</i>	insect - beetle (Coleoptera)	2-spot Ladybird	Arisdale Ave Pit, Wet Woodland	TQ581827	2	2007
Essex Field Club	<i>Adalia bipunctata</i>	insect - beetle (Coleoptera)	2-spot Ladybird	Aveley Clay Pit	TQ559812	1	1984
Essex Field Club	<i>Adalia bipunctata</i>	insect - beetle (Coleoptera)	2-spot Ladybird	Belhus Park Gravel Pit	TQ571825	1	1984
Essex Field Club	<i>Adalia bipunctata</i>	insect - beetle (Coleoptera)	2-spot Ladybird	Belhus white post wood	TQ563826	1	2021
Essex Field Club	<i>Adalia bipunctata</i>	insect - beetle (Coleoptera)	2-spot Ladybird	Brannetts Wood	TQ587804	1	1985
Essex Field Club	<i>Adalia decempunctata</i>	insect - beetle (Coleoptera)	10-spot Ladybird	White Post Wood	TQ563829	1	1984
Essex Field Club	<i>Adalia decempunctata</i>	insect - beetle (Coleoptera)	10-spot Ladybird	White Post Wood	TQ562828	1	2020
Essex Field Club	<i>Adalia decempunctata</i>	insect - beetle (Coleoptera)	10-spot Ladybird	Warwick Wood	TQ558829	1	1984
Essex Field Club	<i>Adalia decempunctata</i>	insect - beetle (Coleoptera)	10-spot Ladybird	Stubbers Outdoor Centre, East Side	TQ5784	1	2002
Essex Field Club	<i>Adalia decempunctata</i>	insect - beetle (Coleoptera)	10-spot Ladybird	Running Water Wood	TQ566825	2	1984
Essex Field Club	<i>Adalia decempunctata</i>	insect - beetle (Coleoptera)	10-spot Ladybird	Little Belhus Country Park	TQ5882	1	2021
Essex Field Club	<i>Adalia decempunctata</i>	insect - beetle (Coleoptera)	10-spot Ladybird	Brannetts Wood	TQ587804	1	1985
Essex Field Club	<i>Adalia decempunctata</i>	insect - beetle (Coleoptera)	10-spot Ladybird	Arisdale Ave Pit, Wet Woodland	TQ581827	1	2007
Essex Field Club	<i>Adalia decempunctata</i>	insect - beetle (Coleoptera)	10-spot Ladybird	Belhus Chase	TQ574816	1	2018
Essex Field Club	<i>Adalia decempunctata</i>	insect - beetle (Coleoptera)	10-spot Ladybird	Belhus Woods	TQ5682	2	2018
Essex Field Club	<i>Adalia decempunctata</i>	insect - beetle (Coleoptera)	10-spot Ladybird	Belhus Woods	TQ5782	1	2019
Essex Field Club	<i>Adalia decempunctata</i>	insect - beetle (Coleoptera)	10-spot Ladybird	Berwick Pond	TQ540835	1	1984
Essex Field Club	<i>Adarrus ocellaris</i>	insect - true bug (Hemiptera)		Aveley Clay Pit	TQ559812	1	1984
Essex Field Club	<i>Adela reaumurella</i>	insect - moth	a moth	Belhus Woods Country Park	TQ573828	1	2016

Essex Field Club	<i>Adela reaumurella</i>	insect - moth	a moth	Belhus Woods Country Park	TQ567823	1	2016
Essex Field Club	<i>Adela reaumurella</i>	insect - moth	a moth	belhus white post wood	TQ562828	1	2016
Essex Field Club	<i>Adela reaumurella</i>	insect - moth	a moth	Belhus Country Park	TQ571824	2	2012
Essex Field Club	<i>Adela reaumurella</i>	insect - moth	a moth	Belhus Country Park	TQ570813	2	2012
Essex Field Club	<i>Adela reaumurella</i>	insect - moth	a moth	Belhus by orchids	TQ570822	1	2016
Essex Field Club	<i>Adelphocoris lineolatus</i>	insect - true bug (Hemiptera)		Arisdale Ave Pit, East (north)	TQ586827	1	2006
Essex Field Club	<i>Adelphocoris lineolatus</i>	insect - true bug (Hemiptera)		Hangmans Wood, S. Ockendon (old sand pit)	TQ577802	1	2009
Essex Field Club	<i>Aderus populneus</i>	insect - beetle (Coleoptera)		Aveley Clay Pit	TQ559812	1	1984
Essex Birdwatching Society	<i>Aegithalos caudatus</i>	bird	Long-tailed Tit	Hangmans Wood	TQ5780	2	2019
Essex Birdwatching Society	<i>Aegithalos caudatus</i>	bird	Long-tailed Tit	Little Belhus CP	TQ5882	1	2016
Essex Birdwatching Society	<i>Aegithalos caudatus</i>	bird	Long-tailed Tit	M25 North Ockendon	TQ5884	1	2019
Essex Birdwatching Society	<i>Aegithalos caudatus</i>	bird	Long-tailed Tit	Mardyke Valley	TQ5880	194	2019
Essex Birdwatching Society	<i>Aegithalos caudatus</i>	bird	Long-tailed Tit	Mardyke Valley	TQ5980	29	2016
Essex Birdwatching Society	<i>Aegithalos caudatus</i>	bird	Long-tailed Tit	Mardyke Valley, Davy Down-Aveley	TQ5980	2	2014
Essex Birdwatching Society	<i>Aegithalos caudatus</i>	bird	Long-tailed Tit	Mardyke Valley, Stifford - Aveley	TQ5980	35	2013
Essex Birdwatching Society	<i>Aegithalos caudatus</i>	bird	Long-tailed Tit	Mardyke Valley, Stifford-Aveley	TQ5980	31	2014
Essex Birdwatching Society	<i>Aegithalos caudatus</i>	bird	Long-tailed Tit	Rainham Marshes RSPB	TQ5481	1	2019
Essex Birdwatching Society	<i>Aegithalos caudatus</i>	bird	Long-tailed Tit	Rainham, Berwick Glades	TQ5484	1	2017
Essex Birdwatching Society	<i>Aegithalos caudatus</i>	bird	Long-tailed Tit	South Ockendon	TQ5881	1	2020
Essex Birdwatching Society	<i>Aegithalos caudatus</i>	bird	Long-tailed Tit	South Ockendon, Davy Down	TQ5880	1	2018
Essex Birdwatching Society	<i>Aegithalos caudatus</i>	bird	Long-tailed Tit	Thames Chase	TQ5885	5	2014
Essex Birdwatching Society	<i>Aegithalos caudatus</i>	bird	Long-tailed Tit	Upminster, Little Gaynes Lane	TQ5585	2	2016
Essex Birdwatching Society	<i>Aegithalos caudatus</i>	bird	Long-tailed Tit	Cranham Nature Reserve	TQ5785	1	2013
Essex Birdwatching Society	<i>Aegithalos caudatus</i>	bird	Long-tailed Tit	Cranham Marsh	TQ5785	2	2016

Essex Birdwatching Society	<i>Aegithalos caudatus</i>	bird	Long-tailed Tit	Corbets Tey, Stubbers OPC	TQ5784	2	2016
Essex Birdwatching Society	<i>Aegithalos caudatus</i>	bird	Long-tailed Tit	Belhus Country Park (TQ58 R)	TQ5782	1	2014
Essex Birdwatching Society	<i>Aegithalos caudatus</i>	bird	Long-tailed Tit	Belhus Park	TQ5781	1	2013
Essex Birdwatching Society	<i>Aegithalos caudatus</i>	bird	Long-tailed Tit	Belhus Wood CP	TQ5782	47	2017
Essex Birdwatching Society	<i>Aegithalos caudatus</i>	bird	Long-tailed Tit	Belhus Woods	TQ5682	1	2014
Essex Birdwatching Society	<i>Aegithalos caudatus</i>	bird	Long-tailed Tit	Belhus Woods Aveley CP	TQ5782	10	2020
Essex Birdwatching Society	<i>Aegithalos caudatus</i>	bird	Long-tailed Tit	Belhus Woods Country Park	TQ5682	1	2013
Essex Birdwatching Society	<i>Aegithalos caudatus</i>	bird	Long-tailed Tit	Belhus Woods CP	TQ5682	95	2016
Essex Birdwatching Society	<i>Aegithalos caudatus</i>	bird	Long-tailed Tit	Belhus Woods CP	TQ5782	83	2020
Essex Birdwatching Society	<i>Aegithalos caudatus</i>	bird	Long-tailed Tit	Bonnetts Wood	TQ5584	11	2019
Essex Birdwatching Society	<i>Aegithalos caudatus</i>	bird	Long-tailed Tit	Bonnetts Wood Upminster	TQ5484	21	2020
Essex Birdwatching Society	<i>Aegithalos caudatus</i>	bird	Long-tailed Tit	Cely Woods	TQ5583	1	2014
Essex Birdwatching Society	<i>Aegithalos caudatus</i>	bird	Long-tailed Tit	Cely Woods	TQ5682	9	2019
Essex Birdwatching Society	<i>Aegithalos caudatus</i>	bird	Long-tailed Tit	Cely Woods Aveley	TQ5583	18	2020
Essex Field Club	<i>Aegopodium podagraria</i>	flowering plant	Ground-elder	South Ockendon W	TQ5881	1	2012
Essex Field Club	<i>Aegopodium podagraria</i>	flowering plant	Ground-elder	South Ockenden NW	TQ5882	1	2007
Essex Field Club	<i>Aegopodium podagraria</i>	flowering plant	Ground-elder	S Ockendon and Brannetts Wood	TQ5880	1	2010
Essex Field Club	<i>Aegopodium podagraria</i>	flowering plant	Ground-elder	Rainham Launder's Lane	TQ5482	1	2010
Essex Field Club	<i>Aegopodium podagraria</i>	flowering plant	Ground-elder	N Ockendon	TQ5884	1	2004
Essex Field Club	<i>Aegopodium podagraria</i>	flowering plant	Ground-elder	Central Farm	TQ5584	1	2002
Essex Field Club	<i>Aegopodium podagraria</i>	flowering plant	Ground-elder	Aveley Central	TQ5680	1	2012

Essex Field Club	<i>Aelia acuminata</i>	insect - true bug (Hemiptera)	Bishop's Mitre Shieldbug	Stifford Road Paddocks northern strip	TQ575808	1	2017
Essex Field Club	<i>Aelia acuminata</i>	insect - true bug (Hemiptera)	Bishop's Mitre Shieldbug	Stifford Road Paddocks	TQ576805	1	2017
Essex Field Club	<i>Aelia acuminata</i>	insect - true bug (Hemiptera)	Bishop's Mitre Shieldbug	Little Belhus Country Park	TQ5882	1	2021
Essex Field Club	<i>Aelia acuminata</i>	insect - true bug (Hemiptera)	Bishop's Mitre Shieldbug	Hangmans Wood, S. Ockendon (old sand pit)	TQ577802	3	2009
Essex Field Club	<i>Aelia acuminata</i>	insect - true bug (Hemiptera)	Bishop's Mitre Shieldbug	Belhus Woods Country Park	TQ573824	1	2020
Essex Field Club	<i>Aelia acuminata</i>	insect - true bug (Hemiptera)	Bishop's Mitre Shieldbug	Belhus Woods	TQ5782	1	2019
Essex Field Club	<i>Aelia acuminata</i>	insect - true bug (Hemiptera)	Bishop's Mitre Shieldbug	Belhus Woods	TQ562830	1	2018
Essex Field Club	<i>Aelia acuminata</i>	insect - true bug (Hemiptera)	Bishop's Mitre Shieldbug	Aveley Village Extension, Area 3, roadside verge (grassland)	TQ567806	1	2009
Essex Field Club	<i>Aelia acuminata</i>	insect - true bug (Hemiptera)	Bishop's Mitre Shieldbug	Arisdale Ave Pit, East (south)	TQ586824	2	2007
Essex Field Club	<i>Aelia acuminata</i>	insect - true bug (Hemiptera)	Bishop's Mitre Shieldbug	Arisdale Ave Pit, East (north)	TQ586827	1	2006
Essex Field Club	<i>Aesculus hippocastanum</i>	flowering plant	Horse-chestnut	Rainham Lodge Farm	TQ5484	1	2008
Essex Field Club	<i>Aesculus hippocastanum</i>	flowering plant	Horse-chestnut	N Ockendon	TQ5884	1	2004
Essex Field Club	<i>Aesculus hippocastanum</i>	flowering plant	Horse-chestnut	Hunts Hill & Bush Farm S	TQ5683	1	2002
Essex Field Club	<i>Aesculus hippocastanum</i>	flowering plant	Horse-chestnut	Central Farm	TQ5584	1	2002
Essex Field Club	<i>Aesculus hippocastanum</i>	flowering plant	Horse-chestnut	BWCP: White Post Wood, 5.30ha, centre 56308284	TQ5682	1	2001
Essex Field Club	<i>Aesculus hippocastanum</i>	flowering plant	Horse-chestnut	BWCP: Sunken Wetlands, 0.70ha, centre 57458285	TQ5782	1	2001
Essex Field Club	<i>Aesculus hippocastanum</i>	flowering plant	Horse-chestnut	S Ockendon and Brannetts Wood	TQ5880	1	2006
Essex Field Club	<i>Aesculus hippocastanum</i>	flowering plant	Horse-chestnut	South Ockenden NW	TQ5882	1	2007
Essex Field Club	<i>Aesculus hippocastanum</i>	flowering plant	Horse-chestnut	South Ockendon Kemps Farm and Dennis Road	TQ5883	1	2009
Essex Field Club	<i>Aesculus hippocastanum</i>	flowering plant	Horse-chestnut	Stubbers	TQ5784	1	2002

Essex Field Club	<i>Aesculus hippocastanum</i>	flowering plant	Horse-chestnut	Thurrock, Belhus Country Park, Bounty Wood	TQ5682	1	1988
Essex Field Club	<i>Aesculus hippocastanum</i>	flowering plant	Horse-chestnut	Thurrock, Oak Wood	TQ5781	1	2007
Essex Field Club	<i>Aesculus hippocastanum</i>	flowering plant	Horse-chestnut	Warwick Wood N	TQ5583	1	2007
Essex Field Club	<i>Aesculus hippocastanum</i>	flowering plant	Horse-chestnut	Wennington E and Willow Cottages	TQ5480	1	2009
Essex Field Club	<i>Aesculus hippocastanum</i>	flowering plant	Horse-chestnut	BWCP: Long Pond Horsrde, 2.55ha, 57438180	TQ5781	1	2000
Essex Field Club	<i>Aesculus hippocastanum</i>	flowering plant	Horse-chestnut	BWCP: First field, 2.03ha, centre 56958243	TQ5682	1	2000
Essex Field Club	<i>Aesculus hippocastanum</i>	flowering plant	Horse-chestnut	BWCP: Conservation area, 9.37ha, centre 57498265	TQ5782	1	2000
Essex Field Club	<i>Aesculus hippocastanum</i>	flowering plant	Horse-chestnut	Aveley Central	TQ5680	1	2012
Essex Field Club	<i>Aesculus hippocastanum</i>	flowering plant	Horse-chestnut	Aveley E, Sth Ockendon SW and M25 J30	TQ5780	1	2012
Essex Field Club	<i>Aesculus hippocastanum</i>	flowering plant	Horse-chestnut	Aveley W	TQ5580	1	2007
Essex Field Club	<i>Aesculus hippocastanum</i>	flowering plant	Horse-chestnut	Aveley: Kenningtons CP W	TQ5581	1	2007
Essex Field Club	<i>Aesculus hippocastanum</i>	flowering plant	Horse-chestnut	Aveley: Kenningtons, and town N	TQ5681	1	2002
Essex Field Club	<i>Aesculus hippocastanum</i>	flowering plant	Horse-chestnut	Belhus Park, Oak & Ash Woods	TQ5781	1	2000
Essex Field Club	<i>Aesculus hippocastanum</i>	flowering plant	Horse-chestnut	Belhus Woods Country Park central	TQ5682	1	1999
Essex Field Club	<i>Aesculus hippocastanum</i>	flowering plant	Horse-chestnut	Belhus Woods Country Park E	TQ5782	1	2000
Essex Field Club	<i>Aesculus hippocastanum</i>	flowering plant	Horse-chestnut	BWCP: Chimney field S, 0.80ha, centre 57348198	TQ5781	1	2000
Essex Field Club	<i>Aesculus hippocastanum</i>	flowering plant	Horse-chestnut	BWCP: Car park area, 1.80ha, centre 56538254	TQ5682	1	1999
Essex Field Club	<i>Aesculus hippocastanum</i>	flowering plant	Horse-chestnut	BWCP: Bumstead Mdw S, 9.30ha, centre 57388230	TQ5782	1	2000
Essex Field Club	<i>Aesculus hippocastanum</i>	flowering plant	Horse-chestnut	BWCP Car park area	TQ5682	1	1995
Essex Field Club	<i>Aesculus hippocastanum</i>	flowering plant	Horse-chestnut	Bush Farm N and Sunnings Lane	TQ5684	1	2005
Essex Field Club	<i>Aesculus hippocastanum</i>	flowering plant	Horse-chestnut	Berwick Pond E	TQ5483	1	2002

Essex Field Club	<i>Aeshna cyanea</i>	insect - dragonfly (Odonata)	Southern Hawker	Belhus Park Gravel Pit	TQ571825	1	1986
Essex Field Club	<i>Aeshna cyanea</i>	insect - dragonfly (Odonata)	Southern Hawker	Essex	TQ559813	1	2000
Essex Field Club	<i>Aeshna cyanea</i>	insect - dragonfly (Odonata)	Southern Hawker	Essex	TQ561813	1	2000
Essex Field Club	<i>Aeshna cyanea</i>	insect - dragonfly (Odonata)	Southern Hawker	Whitehall Wood	TQ570826	1	1986
Essex Field Club	<i>Aeshna grandis</i>	insect - dragonfly (Odonata)	Brown Hawker	Hangmans Wood, S. Ockendon, Lake 2 area	TQ578802	1	2009
Essex Field Club	<i>Aeshna grandis</i>	insect - dragonfly (Odonata)	Brown Hawker	Hangmans Wood, S. Ockendon (old sand pit)	TQ577802	1	2009
Essex Field Club	<i>Aeshna grandis</i>	insect - dragonfly (Odonata)	Brown Hawker	Essex	TQ561841	1	2000
Essex Field Club	<i>Aeshna grandis</i>	insect - dragonfly (Odonata)	Brown Hawker	Essex	TQ561839	1	2000
Essex Field Club	<i>Aeshna grandis</i>	insect - dragonfly (Odonata)	Brown Hawker	Belhus Park Gravel Pit	TQ571825	1	1986
Essex Field Club	<i>Aeshna mixta</i>	insect - dragonfly (Odonata)	Migrant Hawker	Essex	TQ559813	1	2000
Essex Field Club	<i>Aeshna mixta</i>	insect - dragonfly (Odonata)	Migrant Hawker	Essex	TQ561813	1	2000
Essex Field Club	<i>Aethalura punctulata</i>	insect - moth	Grey Birch	Running Water Wood	TQ566825	1	1985
Essex Field Club	<i>Aethalura punctulata</i>	insect - moth	Grey Birch	Rainham	TQ541833	1	1980
Essex Field Club	<i>Aethes beatricella</i>	insect - moth	a moth	Belhus Country Park	TQ570813	2	2014
Essex Field Club	<i>Aethusa cynapium subsp. cynapium</i>	flowering plant	Fool's Parsley	Wennington with A1306 and Launders Lane S end	TQ5481	1	2012
Essex Field Club	<i>Aethusa cynapium subsp. cynapium</i>	flowering plant	Fool's Parsley	South Ockendon W	TQ5881	1	2012
Essex Field Club	<i>Aethusa cynapium subsp. cynapium</i>	flowering plant	Fool's Parsley	South Ockendon Kemp's Farm and Dennis Road	TQ5883	1	2009
Essex Field Club	<i>Aethusa cynapium subsp. cynapium</i>	flowering plant	Fool's Parsley	South Ockendon NW	TQ5882	1	2007
Essex Field Club	<i>Aethusa cynapium subsp. cynapium</i>	flowering plant	Fool's Parsley	Rainham Lodge Farm	TQ5484	1	2008
Essex Field Club	<i>Aethusa cynapium subsp. cynapium</i>	flowering plant	Fool's Parsley	Central Farm	TQ5584	1	2002
Essex Field Club	<i>Aethusa cynapium subsp. cynapium</i>	flowering plant	Fool's Parsley	Aveley Central	TQ5680	1	2012
Essex Field Club	<i>Agabus bipustulatus</i>	insect - beetle (Coleoptera)		Brickiln Wood	TQ571822	1	1984
Essex Field Club	<i>Agabus bipustulatus</i>	insect - beetle (Coleoptera)		Hangmans Wood, S. Ockendon (old sand pit)	TQ577802	1	2009

Essex Field Club	<i>Agabus nebulosus</i>	insect - beetle (Coleoptera)		Aveley Village Extension, Area 2	TQ569804	1	2009
Essex Field Club	<i>Agalenatea redii</i>	spider (Araneae)		Arisdale Ave Pit, East (north)	TQ586827	2	2007
Essex Field Club	<i>Agalenatea redii</i>	spider (Araneae)		Stifford Road Paddocks northern strip	TQ575808	1	2017
Essex Field Club	<i>Agalenatea redii</i>	spider (Araneae)		Stifford Road Paddocks	TQ576805	1	2017
Essex Field Club	<i>Agalenatea redii</i>	spider (Araneae)		Stifford Road Paddock, north strip	TQ575808	1	2017
Essex Field Club	<i>Agalenatea redii</i>	spider (Araneae)		Stifford Road Paddock field	TQ576805	1	2017
Essex Field Club	<i>Agalenatea redii</i>	spider (Araneae)		Little Belhus Country Park	TQ5882	1	2021
Essex Field Club	<i>Agalenatea redii</i>	spider (Araneae)		Hangmans Wood, S. Ockendon (old sand pit)	TQ577802	1	2009
Essex Field Club	<i>Agalenatea redii</i>	spider (Araneae)		Belhus Park, Long Pond	TQ574819	1	1984
Essex Field Club	<i>Agalenatea redii</i>	spider (Araneae)		Arisdale Ave Pit, East (south)	TQ586824	3	2007
Essex Field Club	<i>Agalenatea redii</i>	spider (Araneae)		Belhus Park	TQ571825	2	1984
Essex Field Club	<i>Agalenatea redii</i>	spider (Araneae)		Belhus Park Gravel Pit	TQ571825	1	1984
Essex Field Club	<i>Agalenatea redii</i>	spider (Araneae)		Belhus Park Long Pond	TQ574819	1	1984
Essex Field Club	<i>Agalenatea redii</i>	spider (Araneae)		Belhus Park, Long Pond	TQ574819	2	1984
Essex Field Club	<i>Agapanthia villosviridescens</i>	insect - beetle (Coleoptera)		Belhus Woods	TQ5782	1	2019
Essex Field Club	<i>Agapanthia villosviridescens</i>	insect - beetle (Coleoptera)		Little Belhus Country Park	TQ5882	1	2020
Essex Field Club	<i>Agapeta hamana</i>	insect - moth	a moth	Running Water Wood	TQ566825	1	1983
Essex Field Club	<i>Agapeta hamana</i>	insect - moth	a moth	Hangmans Wood, S. Ockendon (old sand pit)	TQ577802	1	2009
Essex Field Club	<i>Agapeta hamana</i>	insect - moth	a moth	Belhus Wood	TQ5781	1	1999
Essex Field Club	<i>Agapeta hamana</i>	insect - moth	a moth	Belhus Country Park	TQ571824	10	2013
Essex Field Club	<i>Agapeta hamana</i>	insect - moth	a moth	Belhus Country Park	TQ570813	12	2014
Essex Field Club	<i>Agaricus arvensis</i>	fungus		BWCP: White Post Wood, 5.30ha, centre 56308284	TQ5682	1	2018
Essex Field Club	<i>Agaricus arvensis</i>	fungus		BWCP: North field 2, 4.50ha, centre 56788271	TQ5682	1	2001
Essex Field Club	<i>Agaricus arvensis</i>	fungus		BWCP: Hunts Hill East, 5.60ha, centre 56788295	TQ5682	1	2002
Essex Field Club	<i>Agaricus arvensis</i>	fungus		BWCP: First field, 2.03ha, centre 56958243	TQ5682	1	2005
Essex Field Club	<i>Agaricus arvensis</i>	fungus		BWCP: Fig of 8 S area, 2.58ha, centre 57358256	TQ5782	1	2000
Essex Field Club	<i>Agaricus augustus</i>	fungus		BWCP: Brick Kiln Wood, 2.55ha, centre 57158223	TQ5782	1	2012
Essex Field Club	<i>Agaricus augustus</i>	fungus		BWCP: Car park area, 1.80ha, centre 56538254	TQ5682	1	2000

Essex Field Club	<i>Agaricus augustus</i>	fungus		BWCP: Little Bk Kn Wd, 3.25ha, centre 57048236	TQ5782	1	2012
Essex Field Club	<i>Agaricus bisporus</i>	fungus		BWCP: Rng Wtr Wd N, 2.43ha, centre 56758256	TQ5682	1	2010
Essex Field Club	<i>Agaricus bisporus</i>	fungus		BWCP: Fig of 8 N area, 2.28ha, centre 57248263	TQ5782	1	2000
Essex Field Club	<i>Agaricus bitorquis</i>	fungus		BWCP: Bumstead Mdw S, 9.30ha, centre 57388230	TQ5782	1	2000
Essex Field Club	<i>Agaricus campestris</i>	fungus		Rainham Launder's Lane	TQ5482	1	2010
Essex Field Club	<i>Agaricus campestris</i>	fungus		Central Farm	TQ5584	1	2016
Essex Field Club	<i>Agaricus campestris</i>	fungus		BWCP: Swan Lake area, 3.28ha, centre 57088252	TQ5782	1	2000
Essex Field Club	<i>Agaricus campestris</i>	fungus		BWCP: North field 2, 4.50ha, centre 56788271	TQ5682	2	2009
Essex Field Club	<i>Agaricus campestris</i>	fungus		BWCP: North field 1, 2.23ha, centre 56608266	TQ5682	1	1999
Essex Field Club	<i>Agaricus campestris</i>	fungus		BWCP: Little Bk Kn Wd, 3.25ha, centre 57048236	TQ5782	1	2000
Essex Field Club	<i>Agaricus campestris</i>	fungus		BWCP: Hunts Hill South, 11.03ha, centre 56518295	TQ5682	1	2009
Essex Field Club	<i>Agaricus campestris</i>	fungus		BWCP: First field, 2.03ha, centre 56958243	TQ5682	1	2000
Essex Field Club	<i>Agaricus campestris</i>	fungus		Belhus Woods Country Park central	TQ5682	1	2009
Essex Field Club	<i>Agaricus campestris</i>	fungus		BWCP: Bowmen's field, 1.98ha, centre 56468266	TQ5682	1	2000
Essex Field Club	<i>Agaricus campestris</i>	fungus		BWCP: Car park area, 1.80ha, centre 56538254	TQ5682	1	2000
Essex Field Club	<i>Agaricus campestris</i>	fungus		BWCP: Cockhide field, 4.10ha, centre 57108275	TQ5782	1	2001
Essex Field Club	<i>Agaricus campestris</i>	fungus		BWCP: Conservation area, 9.37ha, centre 57498265	TQ5782	1	2009
Essex Field Club	<i>Agaricus campestris</i>	fungus		BWCP: Fig of 8 S area, 2.58ha, centre 57358256	TQ5782	1	2002
Essex Field Club	<i>Agaricus comtulus</i>	fungus		BWCP: Warwick Wood, 11.00ha, centre 55828295	TQ5582	1	2000
Essex Field Club	<i>Agaricus langei</i>	fungus		BWCP: Whitehall Wd N, 3.48ha, centre 56968266	TQ5682	1	2001
Essex Field Club	<i>Agaricus langei</i>	fungus		BWCP: White Post Wood, 5.30ha, centre 56308284	TQ5682	1	2000
Essex Field Club	<i>Agaricus langei</i>	fungus		BWCP: Watt's field, 3.00ha, centre 56758237	TQ5682	1	2000

Essex Field Club	<i>Agaricus langei</i>	fungus		BWCP: Warwick Wood, 11.00ha, centre 55828295	TQ5582	1	2000
Essex Field Club	<i>Agaricus langei</i>	fungus		BWCP: Rng Wtr Wd S, 5.53ha, centre 56588242	TQ5682	1	2000
Essex Field Club	<i>Agaricus langei</i>	fungus		BWCP: Rng Wtr Wd N, 2.43ha, centre 56758256	TQ5682	1	2000
Essex Field Club	<i>Agaricus langei</i>	fungus		BWCP: Long Pond Horsrde, 2.55ha, 57438180	TQ5781	1	2005
Essex Field Club	<i>Agaricus langei</i>	fungus		BWCP: Little Bk Kn Wd, 3.25ha, centre 57048236	TQ5782	1	2000
Essex Field Club	<i>Agaricus langei</i>	fungus		BWCP: First field, 2.03ha, centre 56958243	TQ5682	1	2000
Essex Field Club	<i>Agaricus langei</i>	fungus		BWCP: Brick Kiln Wood, 2.55ha, centre 57158223	TQ5782	1	2000
Essex Field Club	<i>Agaricus langei</i>	fungus		BWCP: Bowmen's field, 1.98ha, centre 56468266	TQ5682	1	2000
Essex Field Club	<i>Agaricus langei</i>	fungus		BWCP: Whitehall Wd S, 1.18ha, centre 56898252	TQ5682	1	2005
Essex Field Club	<i>Agaricus lanipes</i>	fungus		BWCP: Conservation area, 9.37ha, centre 57498265	TQ5782	1	2000
Essex Field Club	<i>Agaricus semotus</i>	fungus		BWCP General	TQ58	1	1986
Essex Field Club	<i>Agaricus semotus</i>	fungus		BWCP: Brick Kiln Wood, 2.55ha, centre 57158223	TQ5782	1	2000
Essex Field Club	<i>Agaricus semotus</i>	fungus		BWCP: Car park area, 1.80ha, centre 56538254	TQ5682	1	2001
Essex Field Club	<i>Agaricus semotus</i>	fungus		BWCP: Rng Wtr Wd S, 5.53ha, centre 56588242	TQ5682	1	2004
Essex Field Club	<i>Agaricus silvaticus</i>	fungus		BWCP: Whitehall Wd S, 1.18ha, centre 56898252	TQ5682	1	2006
Essex Field Club	<i>Agaricus silvaticus</i>	fungus		BWCP: Rng Wtr Wd S, 5.53ha, centre 56588242	TQ5682	1	2000
Essex Field Club	<i>Agaricus silvicola</i>	fungus		BWCP: Whitehall Wd N, 3.48ha, centre 56968266	TQ5682	1	2000
Essex Field Club	<i>Agaricus silvicola</i>	fungus		BWCP: White Post Wood, 5.30ha, centre 56308284	TQ5682	2	2018
Essex Field Club	<i>Agaricus silvicola</i>	fungus		BWCP: Watt's field, 3.00ha, centre 56758237	TQ5682	1	1999
Essex Field Club	<i>Agaricus silvicola</i>	fungus		BWCP: Long Pond Horsrde, 2.55ha, 57438180	TQ5781	1	2000
Essex Field Club	<i>Agaricus silvicola</i>	fungus		BWCP: First field, 2.03ha, centre 56958243	TQ5682	1	1999

Essex Field Club	<i>Agaricus silvicola</i>	fungus		BWCP: Brick Kiln Wood, 2.55ha, centre 57158223	TQ5782	1	2000
Essex Field Club	<i>Agaricus silvicola</i>	fungus		BWCP Whitehall Wood	TQ5682	1	1987
Essex Field Club	<i>Agaricus silvicola</i>	fungus		BWCP General	TQ58	1	1986
Essex Field Club	<i>Agaricus subperonatus</i>	fungus		BWCP: White Post Wood, 5.30ha, centre 56308284	TQ5682	1	2018
Essex Field Club	<i>Agaricus subperonatus</i>	fungus		BWCP: Hunts Hill South, 11.03ha, centre 56518295	TQ5682	1	2009
Essex Field Club	<i>Agaricus variegans</i>	fungus		BWCP: Whitehall Wd S, 1.18ha, centre 56898252	TQ5682	1	2001
Essex Field Club	<i>Agaricus vinosobrunneus</i>	fungus		BWCP Brick Kiln Wood	TQ5782	1	1987
Essex Field Club	<i>Agaricus xanthodermus</i>	fungus		BWCP: Fig of 8 S area, 2.58ha, centre 57358256	TQ5782	1	2000
Essex Field Club	<i>Agaricus xanthodermus</i>	fungus		BWCP: White Post Wood, 5.30ha, centre 56308284	TQ5682	1	2014
Essex Field Club	<i>Agathidium varians</i>	insect - beetle (Coleoptera)		Warwick Wood	TQ558830	1	1987
Essex Field Club	<i>Agelena labyrinthica</i>	spider (Araneae)		Hangmans Wood, S. Ockendon (old sand pit)	TQ577802	2	2009
Essex Field Club	<i>Aglais io</i>	insect - butterfly	Peacock	Little Belhus CP: Woodland and Lakes	TQ578824	10	2020
Essex Field Club	<i>Aglais io</i>	insect - butterfly	Peacock	Little Belhus CP: Woodland and Lakes	TQ580824	4	2019
Essex Field Club	<i>Aglais io</i>	insect - butterfly	Peacock	Little Belhus CP: Woodland and Lakes	TQ580825	6	2019
Essex Field Club	<i>Aglais io</i>	insect - butterfly	Peacock	Little Belhus CP: Woodland and Lakes	TQ581826	3	2019
Essex Field Club	<i>Aglais io</i>	insect - butterfly	Peacock	Little Belhus CP: Woodland and Lakes	TQ582825	10	2020
Essex Field Club	<i>Aglais io</i>	insect - butterfly	Peacock	Little Belhus CP: Woodland and Lakes	TQ583825	3	2019
Essex Field Club	<i>Aglais io</i>	insect - butterfly	Peacock	Mar Dyke path & Davy Down	TQ5880	3	2015
Essex Field Club	<i>Aglais io</i>	insect - butterfly	Peacock	Mar Dyke, Brannett's Wood	TQ5880	1	2013
Essex Field Club	<i>Aglais io</i>	insect - butterfly	Peacock	Little Belhus CP: Woodland and Lakes	TQ577825	8	2020
Essex Field Club	<i>Aglais io</i>	insect - butterfly	Peacock	Little Belhus CP: Woodland and Lakes	TQ577824	5	2019
Essex Field Club	<i>Aglais io</i>	insect - butterfly	Peacock	Little Belhus CP: Woodland & Lakes	TQ583825	1	2016
Essex Field Club	<i>Aglais io</i>	insect - butterfly	Peacock	Little Belhus CP: East & North	TQ585828	11	2020

Essex Field Club	<i>Aglais io</i>	insect - butterfly	Peacock	Little Belhus CP: Woodland & Lakes	TQ577824	2	2016
Essex Field Club	<i>Aglais io</i>	insect - butterfly	Peacock	Little Belhus CP: Woodland & Lakes	TQ577825	2	2016
Essex Field Club	<i>Aglais io</i>	insect - butterfly	Peacock	Little Belhus CP: Woodland & Lakes	TQ578824	4	2016
Essex Field Club	<i>Aglais io</i>	insect - butterfly	Peacock	Little Belhus CP: Woodland & Lakes	TQ580824	2	2016
Essex Field Club	<i>Aglais io</i>	insect - butterfly	Peacock	Little Belhus CP: Woodland & Lakes	TQ580825	2	2016
Essex Field Club	<i>Aglais io</i>	insect - butterfly	Peacock	Little Belhus CP: Woodland & Lakes	TQ581826	1	2016
Essex Field Club	<i>Aglais io</i>	insect - butterfly	Peacock	Little Belhus CP: Woodland & Lakes	TQ582825	1	2016
Essex Field Club	<i>Aglais io</i>	insect - butterfly	Peacock	Mar Dyke, South Ockendon: footpath and bridleway	TQ58V	2	1997
Essex Field Club	<i>Aglais io</i>	insect - butterfly	Peacock	North Ockendon	TQ58X	1	2016
Essex Field Club	<i>Aglais io</i>	insect - butterfly	Peacock	Upminster	TQ587848	1	2020
Essex Field Club	<i>Aglais io</i>	insect - butterfly	Peacock	Upminster: Gerpins Lane	TQ551817	1	2001
Essex Field Club	<i>Aglais io</i>	insect - butterfly	Peacock	Upminster: Gerpins Lane	TQ552836	1	2001
Essex Field Club	<i>Aglais io</i>	insect - butterfly	Peacock	Upminster: Gerpins Lane	TQ554840	1	2001
Essex Field Club	<i>Aglais io</i>	insect - butterfly	Peacock	Upminster: Gerpins Lane landfill site	TQ549835	1	2014
Essex Field Club	<i>Aglais io</i>	insect - butterfly	Peacock	Upminster: Gerpins Lane landfill site	TQ549834	1	2014
Essex Field Club	<i>Aglais io</i>	insect - butterfly	Peacock	Warwick Wood, Upminster	TQ558830	1	1999
Essex Field Club	<i>Aglais io</i>	insect - butterfly	Peacock	Wennington/Rainham A13 slipway	TQ549802	1	2019
Essex Field Club	<i>Aglais io</i>	insect - butterfly	Peacock	Upminster	TQ587848	1	2020
Essex Field Club	<i>Aglais io</i>	insect - butterfly	Peacock	Thames Chase: Cely Woods	TQ563825	1	2013
Essex Field Club	<i>Aglais io</i>	insect - butterfly	Peacock	Rainham	TQ547838	1	2020
Essex Field Club	<i>Aglais io</i>	insect - butterfly	Peacock	Running Water Wood	TQ566825	1	1985
Essex Field Club	<i>Aglais io</i>	insect - butterfly	Peacock	South Ockendon	TQ584843	1	2019
Essex Field Club	<i>Aglais io</i>	insect - butterfly	Peacock	South Ockendon	TQ587836	1	2019
Essex Field Club	<i>Aglais io</i>	insect - butterfly	Peacock	South Ockendon	TQ5881	1	2014
Essex Field Club	<i>Aglais io</i>	insect - butterfly	Peacock	South Upminster - North Ockendon	TQ58S	1	1997
Essex Field Club	<i>Aglais io</i>	insect - butterfly	Peacock	Stifford Road, Aveley	TQ571803	2	1995
Essex Field Club	<i>Aglais io</i>	insect - butterfly	Peacock	Stifford Road, Aveley	TQ572803	1	1994
Essex Field Club	<i>Aglais io</i>	insect - butterfly	Peacock	Wennington: Aveley	TQ58K	1	1999
Essex Field Club	<i>Aglais io</i>	insect - butterfly	Peacock	Little Belhus CP: East & North	TQ582829	9	2019
Essex Field Club	<i>Aglais io</i>	insect - butterfly	Peacock	14 Stifford Road, Aveley, Essex RM15 4AA	TQ571803	10	2009

Essex Field Club	<i>Aglais io</i>	insect - butterfly	Peacock	Belhus Woods CP	TQ5682	3	2009
Essex Field Club	<i>Aglais io</i>	insect - butterfly	Peacock	Berwick Ponds	TQ544835	1	2001
Essex Field Club	<i>Aglais io</i>	insect - butterfly	Peacock	Berwick Ponds	TQ548835	1	2001
Essex Field Club	<i>Aglais io</i>	insect - butterfly	Peacock	Berwick Woods	TQ540838	1	2017
Essex Field Club	<i>Aglais io</i>	insect - butterfly	Peacock	Bonnetts Wood	TQ548843	1	2014
Essex Field Club	<i>Aglais io</i>	insect - butterfly	Peacock	Bonnetts Wood	TQ551846	2	2013
Essex Field Club	<i>Aglais io</i>	insect - butterfly	Peacock	Bonnetts Wood, Corbets Tey	TQ555846	3	2011
Essex Field Club	<i>Aglais io</i>	insect - butterfly	Peacock	Bonnetts Wood, Upminster	TQ554844	1	2020
Essex Field Club	<i>Aglais io</i>	insect - butterfly	Peacock	Belhus Woods	TQ568825	1	2018
Essex Field Club	<i>Aglais io</i>	insect - butterfly	Peacock	Belhus lane	TQ571828	1	2016
Essex Field Club	<i>Aglais io</i>	insect - butterfly	Peacock	Arisdale Ave Pit, Northern Field (southwest carrot rich)	TQ580827	1	2007
Essex Field Club	<i>Aglais io</i>	insect - butterfly	Peacock	Arisdale Ave Pit, Wet Woodland	TQ581827	3	2007
Essex Field Club	<i>Aglais io</i>	insect - butterfly	Peacock	Aveley	TQ58Q	2	2016
Essex Field Club	<i>Aglais io</i>	insect - butterfly	Peacock	Aveley, South Ockendon	TQ563826	1	2020
Essex Field Club	<i>Aglais io</i>	insect - butterfly	Peacock	Aveley, South Ockendon	TQ567825	1	2020
Essex Field Club	<i>Aglais io</i>	insect - butterfly	Peacock	Aveley: garden	TQ571803	4	2001
Essex Field Club	<i>Aglais io</i>	insect - butterfly	Peacock	Belhus Chase	TQ565822	1	2014
Essex Field Club	<i>Aglais io</i>	insect - butterfly	Peacock	Belhus Chase pines	TQ573815	1	2016
Essex Field Club	<i>Aglais io</i>	insect - butterfly	Peacock	Cranham Marsh, Cranham	TQ58S	2	1997
Essex Field Club	<i>Aglais io</i>	insect - butterfly	Peacock	Hacton	TQ58M	1	1996
Essex Field Club	<i>Aglais io</i>	insect - butterfly	Peacock	LBCP - Woodland and Lakes	TQ577825	2	2018
Essex Field Club	<i>Aglais io</i>	insect - butterfly	Peacock	LBCP - Woodland and Lakes	TQ578824	3	2018
Essex Field Club	<i>Aglais io</i>	insect - butterfly	Peacock	LBCP - Woodland and Lakes	TQ583825	2	2018
Essex Field Club	<i>Aglais io</i>	insect - butterfly	Peacock	Little Belhus C.P.	TQ580827	1	2020
Essex Field Club	<i>Aglais io</i>	insect - butterfly	Peacock	Little Belhus CP: East & North	TQ578826	8	2020
Essex Field Club	<i>Aglais io</i>	insect - butterfly	Peacock	Little Belhus CP: East & North	TQ579828	17	2020
Essex Field Club	<i>Aglais io</i>	insect - butterfly	Peacock	Little Belhus CP: East & North	TQ580826	17	2020
Essex Field Club	<i>Aglais io</i>	insect - butterfly	Peacock	Little Belhus CP: East & North	TQ582827	12	2020
Essex Field Club	<i>Aglais io</i>	insect - butterfly	Peacock	LBCP - Woodland and Lakes	TQ577824	1	2018
Essex Field Club	<i>Aglais io</i>	insect - butterfly	Peacock	LBCP - East and North Field	TQ582827	1	2018
Essex Field Club	<i>Aglais io</i>	insect - butterfly	Peacock	LBCP - East and North Field	TQ580826	2	2018
Essex Field Club	<i>Aglais io</i>	insect - butterfly	Peacock	Hornchurch CP: Berwick Wood	TQ542839	2	2006
Essex Field Club	<i>Aglais io</i>	insect - butterfly	Peacock	Ingrebourne Valley	TQ542838	1	2014
Essex Field Club	<i>Aglais io</i>	insect - butterfly	Peacock	Ingrebourne Valley	TQ542839	1	2013
Essex Field Club	<i>Aglais io</i>	insect - butterfly	Peacock	Ingrebourne Valley	TQ543841	9	2019
Essex Field Club	<i>Aglais io</i>	insect - butterfly	Peacock	Ingrebourne Valley	TQ543843	1	2015
Essex Field Club	<i>Aglais io</i>	insect - butterfly	Peacock	Ingrebourne Valley CP	TQ5484	1	2011
Essex Field Club	<i>Aglais io</i>	insect - butterfly	Peacock	Ingrebourne Valley: Glades Hedge	TQ543841	1	2013
Essex Field Club	<i>Aglais io</i>	insect - butterfly	Peacock	Kennington Park CP	TQ558812	4	2015

Essex Field Club	<i>Aglais urticae</i>	insect - butterfly	Small Tortoiseshell	Little Belhus CP: Woodland and Lakes	TQ580825	1	2017
Essex Field Club	<i>Aglais urticae</i>	insect - butterfly	Small Tortoiseshell	Little Belhus CP: Woodland and Lakes	TQ580824	1	2017
Essex Field Club	<i>Aglais urticae</i>	insect - butterfly	Small Tortoiseshell	Little Belhus CP: Woodland and Lakes	TQ578824	7	2020
Essex Field Club	<i>Aglais urticae</i>	insect - butterfly	Small Tortoiseshell	Little Belhus CP: Woodland and Lakes	TQ577825	1	2019
Essex Field Club	<i>Aglais urticae</i>	insect - butterfly	Small Tortoiseshell	Little Belhus CP: Woodland & Lakes	TQ583825	2	2016
Essex Field Club	<i>Aglais urticae</i>	insect - butterfly	Small Tortoiseshell	Little Belhus CP: Woodland & Lakes	TQ580824	2	2016
Essex Field Club	<i>Aglais urticae</i>	insect - butterfly	Small Tortoiseshell	Little Belhus CP: Woodland & Lakes	TQ578824	7	2016
Essex Field Club	<i>Aglais urticae</i>	insect - butterfly	Small Tortoiseshell	Little Belhus CP: East & North	TQ585828	11	2019
Essex Field Club	<i>Aglais urticae</i>	insect - butterfly	Small Tortoiseshell	Little Belhus CP: East & North	TQ582829	9	2020
Essex Field Club	<i>Aglais urticae</i>	insect - butterfly	Small Tortoiseshell	Little Belhus CP: East & North	TQ582827	7	2020
Essex Field Club	<i>Aglais urticae</i>	insect - butterfly	Small Tortoiseshell	Little Belhus CP: East & North	TQ580826	12	2020
Essex Field Club	<i>Aglais urticae</i>	insect - butterfly	Small Tortoiseshell	Little Belhus CP: Woodland and Lakes	TQ581826	2	2019
Essex Field Club	<i>Aglais urticae</i>	insect - butterfly	Small Tortoiseshell	Little Belhus CP: Woodland and Lakes	TQ582825	1	2017
Essex Field Club	<i>Aglais urticae</i>	insect - butterfly	Small Tortoiseshell	Little Belhus CP: Woodland and Lakes	TQ583825	5	2019
Essex Field Club	<i>Aglais urticae</i>	insect - butterfly	Small Tortoiseshell	Warwick Wood, Upminster	TQ558830	1	1999
Essex Field Club	<i>Aglais urticae</i>	insect - butterfly	Small Tortoiseshell	Upminster: woodland off Dennises Lane	TQ571838	1	2001
Essex Field Club	<i>Aglais urticae</i>	insect - butterfly	Small Tortoiseshell	Stubbers Outdoor centre	TQ5784	1	2002
Essex Field Club	<i>Aglais urticae</i>	insect - butterfly	Small Tortoiseshell	Stifford Road, Aveley	TQ572803	3	1994
Essex Field Club	<i>Aglais urticae</i>	insect - butterfly	Small Tortoiseshell	Stifford Road, Aveley	TQ571803	2	1995
Essex Field Club	<i>Aglais urticae</i>	insect - butterfly	Small Tortoiseshell	South Upminster - North Ockendon	TQ58S	1	1997
Essex Field Club	<i>Aglais urticae</i>	insect - butterfly	Small Tortoiseshell	South Ockendon	TQ58V	1	1997
Essex Field Club	<i>Aglais urticae</i>	insect - butterfly	Small Tortoiseshell	North Ockendon	TQ58X	2	2016
Essex Field Club	<i>Aglais urticae</i>	insect - butterfly	Small Tortoiseshell	Mar Dyke, South Ockendon: footpath and bridleway	TQ58V	2	1997
Essex Field Club	<i>Aglais urticae</i>	insect - butterfly	Small Tortoiseshell	Mar Dyke path & Davy Down	TQ5880	3	2015
Essex Field Club	<i>Aglais urticae</i>	insect - butterfly	Small Tortoiseshell	Wennington: Aveley	TQ58K	1	1999
Essex Field Club	<i>Aglais urticae</i>	insect - butterfly	Small Tortoiseshell	Little Belhus CP: East & North	TQ579828	15	2020
Essex Field Club	<i>Aglais urticae</i>	insect - butterfly	Small Tortoiseshell	Bonnets Wood, Corbets Tey	TQ555846	1	2011
Essex Field Club	<i>Aglais urticae</i>	insect - butterfly	Small Tortoiseshell	Bonnets Wood	TQ551846	1	2013
Essex Field Club	<i>Aglais urticae</i>	insect - butterfly	Small Tortoiseshell	Bonnets Wood	TQ548843	1	2014
Essex Field Club	<i>Aglais urticae</i>	insect - butterfly	Small Tortoiseshell	Berwick Ponds	TQ544835	1	2001

Essex Field Club	<i>Aglais urticae</i>	insect - butterfly	Small Tortoiseshell	Belhus Woods CP	TQ5682	1	1993
Essex Field Club	<i>Aglais urticae</i>	insect - butterfly	Small Tortoiseshell	Belhus Woods	TQ5781	1	2013
Essex Field Club	<i>Aglais urticae</i>	insect - butterfly	Small Tortoiseshell	Belhus Park Gravel Pit	TQ571825	1	1986
Essex Field Club	<i>Aglais urticae</i>	insect - butterfly	Small Tortoiseshell	Aveley: garden	TQ571803	1	2001
Essex Field Club	<i>Aglais urticae</i>	insect - butterfly	Small Tortoiseshell	Aveley	TQ58Q	3	2016
Essex Field Club	<i>Aglais urticae</i>	insect - butterfly	Small Tortoiseshell	Aveley	TQ572803	3	1993
Essex Field Club	<i>Aglais urticae</i>	insect - butterfly	Small Tortoiseshell	Arisdale Ave Pit, East (north)	TQ586827	1	2007
Essex Field Club	<i>Aglais urticae</i>	insect - butterfly	Small Tortoiseshell	Cranham Marsh, Cranham	TQ58S	1	1997
Essex Field Club	<i>Aglais urticae</i>	insect - butterfly	Small Tortoiseshell	Hacton	TQ58M	1	1996
Essex Field Club	<i>Aglais urticae</i>	insect - butterfly	Small Tortoiseshell	Little Belhus CP: East & North	TQ578826	8	2019
Essex Field Club	<i>Aglais urticae</i>	insect - butterfly	Small Tortoiseshell	Little Belhus Country Park	TQ5882	1	2021
Essex Field Club	<i>Aglais urticae</i>	insect - butterfly	Small Tortoiseshell	LBCP - Woodland and Lakes	TQ578824	1	2018
Essex Field Club	<i>Aglais urticae</i>	insect - butterfly	Small Tortoiseshell	LBCP - East and North Field	TQ582829	1	2018
Essex Field Club	<i>Aglais urticae</i>	insect - butterfly	Small Tortoiseshell	LBCP - East and North Field	TQ579828	1	2018
Essex Field Club	<i>Aglais urticae</i>	insect - butterfly	Small Tortoiseshell	Kennington Park CP	TQ558812	2	2015
Essex Field Club	<i>Aglais urticae</i>	insect - butterfly	Small Tortoiseshell	Ingrebourne Valley CP	TQ5484	3	2011
Essex Field Club	<i>Aglais urticae</i>	insect - butterfly	Small Tortoiseshell	Ingrebourne Valley	TQ543843	2	2015
Essex Field Club	<i>Aglais urticae</i>	insect - butterfly	Small Tortoiseshell	Ingrebourne Valley	TQ543841	11	2019
Essex Field Club	<i>Aglais urticae</i>	insect - butterfly	Small Tortoiseshell	Ingrebourne Valley	TQ542838	1	2014
Essex Field Club	<i>Aglais urticae</i>	insect - butterfly	Small Tortoiseshell	Hornchurch CP: Berwick Wood	TQ542839	1	2006
Essex Field Club	<i>Aglaostigma fulvipes</i>	insect - hymenopteran	a sawfly	Running Water Wood	TQ566825	1	1984
Essex Field Club	<i>Agonopterix alstromeriana</i>	insect - moth	a moth	Belhus Country Park	TQ571824	2	2013
Essex Field Club	<i>Agonopterix alstromeriana</i>	insect - moth	a moth	Belhus Country Park	TQ570813	2	2013
Essex Field Club	<i>Agonopterix arenella</i>	insect - moth	a moth	Belhus Country Park	TQ570813	13	2014
Essex Field Club	<i>Agonopterix arenella</i>	insect - moth	a moth	Belhus Country Park	TQ571824	8	2013
Essex Field Club	<i>Agonopterix scopariella</i>	insect - moth	a moth	Belhus Country Park	TQ570813	1	2014
Essex Field Club	<i>Agonopterix yeatiana</i>	insect - moth	a moth	Little Belhus CP	TQ586825	1	2021
Essex Field Club	<i>Agonum emarginatum</i>	insect - beetle (Coleoptera)		Aveley Village Extension, Area 2	TQ569804	1	2009
Essex Field Club	<i>Agonum emarginatum</i>	insect - beetle (Coleoptera)		Arisdale Ave Pit, Wet Woodland (reedbed)	TQ580824	1	2007
Essex Field Club	<i>Agonum fuliginosum</i>	insect - beetle (Coleoptera)		Hangmans Wood, S. Ockendon (decid)	TQ577803	2	2009
Essex Field Club	<i>Agonum marginatum</i>	insect - beetle (Coleoptera)		Aveley Village Extension, Area 2	TQ569804	1	2009
Essex Field Club	<i>Agonum marginatum</i>	insect - beetle (Coleoptera)		Dagenham Chase	TQ58	4	1999
Essex Field Club	<i>Agonum thoreyi</i>	insect - beetle (Coleoptera)		Arisdale Ave Pit, Wet Woodland (reedbed)	TQ580824	1	2007

Essex Field Club	<i>Agraylea multipunctata</i>	insect - caddis fly (Trichoptera)	a caddisfly	Berwick Pond	TQ540835	1	1976
Essex Field Club	<i>Agraylea sexmaculata</i>	insect - caddis fly (Trichoptera)	a caddisfly	Map Dot	TQ58	1	1860
Essex Field Club	<i>Agrilus angustulus</i>	insect - beetle (Coleoptera)		Hunts Hill	TQ5682	1	2002
Essex Field Club	<i>Agrilus laticornis</i>	insect - beetle (Coleoptera)		Stubbers Outdoor centre	TQ5784	1	2002
Essex Field Club	<i>Agrimonia eupatoria</i>	flowering plant	Agrimony	BWCP: Wasteland, 3.10ha, centre 57538240	TQ5782	1	2002
Essex Field Club	<i>Agrimonia eupatoria</i>	flowering plant	Agrimony	BWCP: Watt's field, 3.00ha, centre 56758237	TQ5682	1	2006
Essex Field Club	<i>Agrimonia eupatoria</i>	flowering plant	Agrimony	S Ockendon and Brannetts Wood	TQ5880	1	2002
Essex Field Club	<i>Agrimonia eupatoria</i>	flowering plant	Agrimony	South Ockenden NW	TQ5882	1	2007
Essex Field Club	<i>Agrimonia eupatoria</i>	flowering plant	Agrimony	South Ockendon Kemps Farm and Dennis Road	TQ5883	1	2009
Essex Field Club	<i>Agrimonia eupatoria</i>	flowering plant	Agrimony	South Ockendon W	TQ5881	1	2012
Essex Field Club	<i>Agrimonia eupatoria</i>	flowering plant	Agrimony	Warwick Wood S	TQ5582	1	2007
Essex Field Club	<i>Agrimonia eupatoria</i>	flowering plant	Agrimony	BWCP: Swan Lake area, 3.28ha, centre 57088252	TQ5782	1	2000
Essex Field Club	<i>Agrimonia eupatoria</i>	flowering plant	Agrimony	BWCP: Long Pond Horsrde, 2.55ha, 57438180	TQ5781	1	2000
Essex Field Club	<i>Agrimonia eupatoria</i>	flowering plant	Agrimony	Aveley Lake North	TQ5582	1	2016
Essex Field Club	<i>Agrimonia eupatoria</i>	flowering plant	Agrimony	Aveley W	TQ5580	1	2012
Essex Field Club	<i>Agrimonia eupatoria</i>	flowering plant	Agrimony	Belhus Park, Oak & Ash Woods	TQ5781	1	2000
Essex Field Club	<i>Agrimonia eupatoria</i>	flowering plant	Agrimony	Belhus Woods Country Park E	TQ5782	1	2001
Essex Field Club	<i>Agrimonia eupatoria</i>	flowering plant	Agrimony	BWCP Rng Wtr Wood	TQ5682	1	1980
Essex Field Club	<i>Agrimonia eupatoria</i>	flowering plant	Agrimony	BWCP: Fig of 8 N area, 2.28ha, centre 57248263	TQ5782	1	2001
Essex Field Club	<i>Agrimonia eupatoria</i>	flowering plant	Agrimony	BWCP: Hunts Hill South, 11.03ha, centre 56518295	TQ5682	1	2017
Essex Field Club	<i>Agriopsis aurantiaria</i>	insect - moth	Scarce Umber	Belhus Country Park	TQ570813	4	2013
Essex Field Club	<i>Agriopsis aurantiaria</i>	insect - moth	Scarce Umber	Belhus Country Park	TQ571824	4	2013
Essex Field Club	<i>Agriopsis aurantiaria</i>	insect - moth	Scarce Umber	Rainham	TQ541833	1	1978
Essex Field Club	<i>Agriopsis marginaria</i>	insect - moth	Dotted Border	Rainham	TQ541833	1	1977
Essex Field Club	<i>Agriopsis marginaria</i>	insect - moth	Dotted Border	Belhus Country Park	TQ571824	1	2013
Essex Field Club	<i>Agriopsis marginaria</i>	insect - moth	Dotted Border	Belhus Country Park	TQ570813	2	2014
Essex Field Club	<i>Agriotes acuminatus</i>	insect - beetle (Coleoptera)		Stifford Road Paddocks	TQ576805	1	2017
Essex Field Club	<i>Agriotes pallidulus</i>	insect - beetle (Coleoptera)		Warwick Wood	TQ558830	1	1987

Essex Field Club	<i>Agriotes sputator</i>	insect - beetle (Coleoptera)		Arisdale Ave Pit, East (north)	TQ586827	1	2007
Essex Field Club	<i>Agriotes sputator</i>	insect - beetle (Coleoptera)		Aveley Village Extension, Area 1 (brownfield)	TQ569803	1	2009
Essex Field Club	<i>Agriotes sputator</i>	insect - beetle (Coleoptera)		Aveley Village Extension, Area 2	TQ569804	1	2009
Essex Field Club	<i>Agriotes sputator</i>	insect - beetle (Coleoptera)		Stifford Road Paddocks	TQ576805	1	2017
Essex Field Club	<i>Agriophila geniculea</i>	insect - moth	a moth	Belhus Country Park	TQ570813	3	2013
Essex Field Club	<i>Agriophila geniculea</i>	insect - moth	a moth	Belhus Country Park	TQ571824	3	2013
Essex Field Club	<i>Agriophila inquinatella</i>	insect - moth	a moth	Belhus Country Park	TQ570813	1	2014
Essex Field Club	<i>Agriophila straminella</i>	insect - moth	a moth	Belhus Country Park	TQ570813	7	2014
Essex Field Club	<i>Agriophila straminella</i>	insect - moth	a moth	Belhus Country Park	TQ571824	6	2013
Essex Field Club	<i>Agriophila straminella</i>	insect - moth	a moth	Hangmans Wood, S. Ockendon (old sand pit)	TQ577802	1	2009
Essex Field Club	<i>Agriophila straminella</i>	insect - moth	a moth	Hangmans Wood, S. Ockendon, woodland edge track (decid)	TQ5780	1	2009
Essex Field Club	<i>Agriophila tristella</i>	insect - moth	a moth	Belhus Country Park	TQ570813	4	2013
Essex Field Club	<i>Agriophila tristella</i>	insect - moth	a moth	Belhus Country Park	TQ571824	4	2013
Essex Field Club	<i>Agrochola circumcellaris</i>	insect - moth	Brick	Belhus Country Park	TQ571824	4	2013
Essex Field Club	<i>Agrochola circumcellaris</i>	insect - moth	Brick	Belhus Country Park	TQ570813	4	2013
Essex Field Club	<i>Agrochola litura</i>	insect - moth	Brown-spot Pinion	Belhus Country Park	TQ570813	2	2013
Essex Field Club	<i>Agrochola litura</i>	insect - moth	Brown-spot Pinion	Belhus Country Park	TQ571824	2	2013
Essex Field Club	<i>Agrochola litura</i>	insect - moth	Brown-spot Pinion	Rainham	TQ541833	1	1976
Essex Field Club	<i>Agrochola lota</i>	insect - moth	Red-line Quaker	Rainham	TQ541833	1	1978
Essex Field Club	<i>Agrochola lota</i>	insect - moth	Red-line Quaker	Belhus Country Park	TQ571824	4	2013
Essex Field Club	<i>Agrochola lota</i>	insect - moth	Red-line Quaker	Belhus Country Park	TQ570813	5	2014
Essex Field Club	<i>Agrochola lychnidis</i>	insect - moth	Beaded Chestnut	Belhus Country Park	TQ570813	2	2014
Essex Field Club	<i>Agrochola lychnidis</i>	insect - moth	Beaded Chestnut	Belhus Country Park	TQ571824	1	2012
Essex Field Club	<i>Agrochola lychnidis</i>	insect - moth	Beaded Chestnut	Rainham	TQ541833	1	1976
Essex Field Club	<i>Agrochola macilenta</i>	insect - moth	Yellow-line Quaker	Belhus Country Park	TQ570813	1	2013
Essex Field Club	<i>Agrochola macilenta</i>	insect - moth	Yellow-line Quaker	Belhus Country Park	TQ571824	1	2013
Essex Field Club	<i>Agrochola macilenta</i>	insect - moth	Yellow-line Quaker	Rainham	TQ541833	1	1977
Essex Field Club	<i>Agrocybe erebia</i>	fungus		BWCP: Bowmen's field, 1.98ha, centre 56468266	TQ5682	1	2002
Essex Field Club	<i>Agrocybe pediades</i>	fungus		BWCP: Car park area, 1.80ha, centre 56538254	TQ5682	1	2001
Essex Field Club	<i>Agrostemma githago</i>	flowering plant	Corncockle	BWCP: Car park area, 1.80ha, centre 56538254	TQ5682	1	2012
Essex Field Club	<i>Agrostis capillaris</i>	flowering plant	Common Bent	Wennington with A1306 and Launders Lane S end	TQ5481	1	2012
Essex Field Club	<i>Agrostis capillaris</i>	flowering plant	Common Bent	Central Farm	TQ5584	1	2002

Essex Field Club	<i>Agrostis capillaris</i>	flowering plant	Common Bent	BWCP: Whitehall Wd S, 1.18ha, centre 56898252	TQ5682	1	2000
Essex Field Club	<i>Agrostis capillaris</i>	flowering plant	Common Bent	BWCP: Whitehall Wd N, 3.48ha, centre 56968266	TQ5682	1	2000
Essex Field Club	<i>Agrostis capillaris</i>	flowering plant	Common Bent	BWCP: White Post Wood,5.30ha, centre 56308284	TQ5682	1	2000
Essex Field Club	<i>Agrostis capillaris</i>	flowering plant	Common Bent	BWCP: Wasteland, 3.10ha, centre 57538240	TQ5782	1	2000
Essex Field Club	<i>Agrostis capillaris</i>	flowering plant	Common Bent	BWCP: Swan Lake area, 3.28ha, centre 57088252	TQ5782	1	2000
Essex Field Club	<i>Agrostis capillaris</i>	flowering plant	Common Bent	BWCP: Sausage pond area, 0.28ha, centre 57568275	TQ5782	1	2000
Essex Field Club	<i>Agrostis capillaris</i>	flowering plant	Common Bent	BWCP: Rng Wtr Wd N, 2.43ha, centre 56758256	TQ5682	1	2000
Essex Field Club	<i>Agrostis capillaris</i>	flowering plant	Common Bent	Hunts Hill & Bush Farm S	TQ5683	1	2001
Essex Field Club	<i>Agrostis capillaris</i>	flowering plant	Common Bent	Rainham Launder's Lane	TQ5482	1	2010
Essex Field Club	<i>Agrostis capillaris</i>	flowering plant	Common Bent	Rainham Lodge Farm	TQ5484	1	2009
Essex Field Club	<i>Agrostis capillaris</i>	flowering plant	Common Bent	Wennington E and Willow Cottages	TQ5480	1	2009
Essex Field Club	<i>Agrostis capillaris</i>	flowering plant	Common Bent	Warwick Wood S	TQ5582	1	2007
Essex Field Club	<i>Agrostis capillaris</i>	flowering plant	Common Bent	Stubbers	TQ5784	1	2002
Essex Field Club	<i>Agrostis capillaris</i>	flowering plant	Common Bent	South Ockendon W	TQ5881	1	2012
Essex Field Club	<i>Agrostis capillaris</i>	flowering plant	Common Bent	South Ockendon Kemps Farm and Dennis Road	TQ5883	1	2009
Essex Field Club	<i>Agrostis capillaris</i>	flowering plant	Common Bent	South Ockenden NW	TQ5882	1	2007
Essex Field Club	<i>Agrostis capillaris</i>	flowering plant	Common Bent	S Ockendon and Brannetts Wood	TQ5880	1	2003
Essex Field Club	<i>Agrostis capillaris</i>	flowering plant	Common Bent	Rainham, North of A13	TQ5482	1	1980
Essex Field Club	<i>Agrostis capillaris</i>	flowering plant	Common Bent	BWCP: North field 2, 4.50ha, centre 56788271	TQ5682	1	2000
Essex Field Club	<i>Agrostis capillaris</i>	flowering plant	Common Bent	BWCP: Hunts Hill South, 11.03ha, centre 56518295	TQ5682	1	2001
Essex Field Club	<i>Agrostis capillaris</i>	flowering plant	Common Bent	BWCP: Brick Kiln Wood, 2.55ha, centre 57158223	TQ5782	1	2000
Essex Field Club	<i>Agrostis capillaris</i>	flowering plant	Common Bent	Belhus Woods Country Park E	TQ5782	1	2000
Essex Field Club	<i>Agrostis capillaris</i>	flowering plant	Common Bent	Belhus Woods Country Park central	TQ5682	1	2000
Essex Field Club	<i>Agrostis capillaris</i>	flowering plant	Common Bent	Baldwins	TQ5783	1	2006
Essex Field Club	<i>Agrostis capillaris</i>	flowering plant	Common Bent	Aveley: Kenningtons, and town N	TQ5681	1	2006
Essex Field Club	<i>Agrostis capillaris</i>	flowering plant	Common Bent	Aveley: Kenningtons CP W	TQ5581	1	2006
Essex Field Club	<i>Agrostis capillaris</i>	flowering plant	Common Bent	Aveley W	TQ5580	1	2012

Essex Field Club	<i>Agrostis capillaris</i>	flowering plant	Common Bent	Aveley E, Sth Ockendon SW and M25 J30	TQ5780	1	2012
Essex Field Club	<i>Agrostis capillaris</i>	flowering plant	Common Bent	Aveley Central	TQ5680	1	2012
Essex Field Club	<i>Agrostis capillaris</i>	flowering plant	Common Bent	BWCP: Bumstead Mdw E, 1.85ha, centre 57528248	TQ5782	1	2000
Essex Field Club	<i>Agrostis capillaris</i>	flowering plant	Common Bent	BWCP: Bumstead Mdw N, 2.65ha, centre 57258242	TQ5782	1	2000
Essex Field Club	<i>Agrostis capillaris</i>	flowering plant	Common Bent	BWCP: Hunts Hill North, 4.33ha, centre 56548320	TQ5683	1	2001
Essex Field Club	<i>Agrostis capillaris</i>	flowering plant	Common Bent	BWCP: Hunts Hill East, 5.60ha, centre 56788295	TQ5682	1	2001
Essex Field Club	<i>Agrostis capillaris</i>	flowering plant	Common Bent	BWCP: First field, 2.03ha, centre 56958243	TQ5682	1	2000
Essex Field Club	<i>Agrostis capillaris</i>	flowering plant	Common Bent	BWCP: Fig of 8 S area, 2.58ha, centre 57358256	TQ5782	1	2000
Essex Field Club	<i>Agrostis capillaris</i>	flowering plant	Common Bent	BWCP: Fig of 8 N area, 2.28ha, centre 57248263	TQ5782	1	2000
Essex Field Club	<i>Agrostis capillaris</i>	flowering plant	Common Bent	BWCP: Conservation area, 9.37ha, centre 57498265	TQ5782	1	2000
Essex Field Club	<i>Agrostis capillaris</i>	flowering plant	Common Bent	BWCP: Cockhide field, 4.10ha, centre 57108275	TQ5782	1	2000
Essex Field Club	<i>Agrostis capillaris</i>	flowering plant	Common Bent	BWCP: Car park area, 1.80ha, centre 56538254	TQ5682	1	2000
Essex Field Club	<i>Agrostis capillaris</i>	flowering plant	Common Bent	BWCP: Bumstead Mdw S, 9.30ha, centre 57388230	TQ5782	1	2000
Essex Field Club	<i>Agrostis castellana</i>	flowering plant	Highland Bent	BWCP: Fig of 8 S area, 2.58ha, centre 57358256	TQ5782	1	2000
Essex Field Club	<i>Agrostis castellana</i>	flowering plant	Highland Bent	BWCP: Hunts Hill North, 4.33ha, centre 56548320	TQ5683	1	2001
Essex Field Club	<i>Agrostis castellana</i>	flowering plant	Highland Bent	BWCP: Little Bk Kn Wd, 3.25ha, centre 57048236	TQ5782	1	2000
Essex Field Club	<i>Agrostis castellana</i>	flowering plant	Highland Bent	BWCP: Long Pond Horsrde, 2.55ha, 57438180	TQ5781	1	2000
Essex Field Club	<i>Agrostis castellana</i>	flowering plant	Highland Bent	BWCP: Swan Lake area, 3.28ha, centre 57088252	TQ5782	1	2000
Essex Field Club	<i>Agrostis castellana</i>	flowering plant	Highland Bent	BWCP: Whitehall Wd S, 1.18ha, centre 56898252	TQ5682	1	2000
Essex Field Club	<i>Agrostis castellana</i>	flowering plant	Highland Bent	Hunts Hill & Bush Farm S	TQ5683	1	2001
Essex Field Club	<i>Agrostis castellana</i>	flowering plant	Highland Bent	BWCP: Fig of 8 N area, 2.28ha, centre 57248263	TQ5782	1	2000
Essex Field Club	<i>Agrostis castellana</i>	flowering plant	Highland Bent	BWCP: Conservation area, 9.37ha, centre 57498265	TQ5782	1	2000

Essex Field Club	<i>Agrostis castellana</i>	flowering plant	Highland Bent	BWCP: Chimney field S, 0.80ha, centre 57348198	TQ5781	1	2000
Essex Field Club	<i>Agrostis castellana</i>	flowering plant	Highland Bent	Belhus Park, Oak & Ash Woods	TQ5781	1	2000
Essex Field Club	<i>Agrostis castellana</i>	flowering plant	Highland Bent	Belhus Woods Country Park central	TQ5682	1	2000
Essex Field Club	<i>Agrostis castellana</i>	flowering plant	Highland Bent	Belhus Woods Country Park E	TQ5782	1	2000
Essex Field Club	<i>Agrostis castellana</i>	flowering plant	Highland Bent	BWCP: Bumstead Mdw E, 1.85ha, centre 57528248	TQ5782	1	2000
Essex Field Club	<i>Agrostis castellana</i>	flowering plant	Highland Bent	BWCP: Bumstead Mdw N, 2.65ha, centre 57258242	TQ5782	1	2000
Essex Field Club	<i>Agrostis castellana</i>	flowering plant	Highland Bent	BWCP: Bumstead Mdw S, 9.30ha, centre 57388230	TQ5782	1	2000
Essex Field Club	<i>Agrostis castellana</i>	flowering plant	Highland Bent	BWCP: Chimney field N, 1.53ha, centre 57258208	TQ5782	1	2000
Essex Field Club	<i>Agrostis gigantea</i>	flowering plant	Black Bent	Wennington E and Willow Cottages	TQ5480	1	2009
Essex Field Club	<i>Agrostis stolonifera</i>	flowering plant	Creeping Bent	BWCP: White Post Wood,5.30ha, centre 56308284	TQ5682	1	2000
Essex Field Club	<i>Agrostis stolonifera</i>	flowering plant	Creeping Bent	BWCP: Whitehall Wd N, 3.48ha, centre 56968266	TQ5682	1	2000
Essex Field Club	<i>Agrostis stolonifera</i>	flowering plant	Creeping Bent	BWCP: Whitehall Wd S, 1.18ha, centre 56898252	TQ5682	1	2000
Essex Field Club	<i>Agrostis stolonifera</i>	flowering plant	Creeping Bent	Hunts Hill & Bush Farm S	TQ5683	1	2001
Essex Field Club	<i>Agrostis stolonifera</i>	flowering plant	Creeping Bent	N Ockendon	TQ5884	1	2004
Essex Field Club	<i>Agrostis stolonifera</i>	flowering plant	Creeping Bent	BWCP: Watt's field, 3.00ha, centre 56758237	TQ5682	1	2000
Essex Field Club	<i>Agrostis stolonifera</i>	flowering plant	Creeping Bent	BWCP: Wasteland, 3.10ha, centre 57538240	TQ5782	1	2000
Essex Field Club	<i>Agrostis stolonifera</i>	flowering plant	Creeping Bent	BWCP: Warwick Wood, 11.00ha, centre 55828295	TQ5582	1	2000
Essex Field Club	<i>Agrostis stolonifera</i>	flowering plant	Creeping Bent	BWCP: Swan Lake area, 3.28ha, centre 57088252	TQ5782	1	2000
Essex Field Club	<i>Agrostis stolonifera</i>	flowering plant	Creeping Bent	BWCP: Sunken Wetlands, 0.70ha, centre 57458285	TQ5782	1	2000
Essex Field Club	<i>Agrostis stolonifera</i>	flowering plant	Creeping Bent	BWCP: Sausage pond area, 0.28ha, centre 57568275	TQ5782	1	2000
Essex Field Club	<i>Agrostis stolonifera</i>	flowering plant	Creeping Bent	BWCP: Rng Wtr Wd S, 5.53ha, centre 56588242	TQ5682	1	2000
Essex Field Club	<i>Agrostis stolonifera</i>	flowering plant	Creeping Bent	BWCP: North field 2, 4.50ha, centre 56788271	TQ5682	1	2000
Essex Field Club	<i>Agrostis stolonifera</i>	flowering plant	Creeping Bent	Rainham Launder's Lane	TQ5482	1	2010

Essex Field Club	<i>Agrostis stolonifera</i>	flowering plant	Creeping Bent	Rainham Lodge Farm	TQ5484	1	2008
Essex Field Club	<i>Agrostis stolonifera</i>	flowering plant	Creeping Bent	Wennington with A1306 and Lauanders Lane S end	TQ5481	1	2012
Essex Field Club	<i>Agrostis stolonifera</i>	flowering plant	Creeping Bent	Wennington Marshes	TQ5480	1	2008
Essex Field Club	<i>Agrostis stolonifera</i>	flowering plant	Creeping Bent	Wennington E and Willow Cottages	TQ5480	1	2009
Essex Field Club	<i>Agrostis stolonifera</i>	flowering plant	Creeping Bent	Warwick Wood S	TQ5582	1	2000
Essex Field Club	<i>Agrostis stolonifera</i>	flowering plant	Creeping Bent	Warwick Wood N	TQ5583	1	2000
Essex Field Club	<i>Agrostis stolonifera</i>	flowering plant	Creeping Bent	Thurrock, Gravel Pits	TQ5782	1	1984
Essex Field Club	<i>Agrostis stolonifera</i>	flowering plant	Creeping Bent	Thurrock, Belhus Country Park, Running Water Wood	TQ5682	1	1981
Essex Field Club	<i>Agrostis stolonifera</i>	flowering plant	Creeping Bent	Thurrock, Aveley, St Michael	TQ5680	1	1983
Essex Field Club	<i>Agrostis stolonifera</i>	flowering plant	Creeping Bent	Stubbers	TQ5784	1	2002
Essex Field Club	<i>Agrostis stolonifera</i>	flowering plant	Creeping Bent	South Ockendon W	TQ5881	1	2011
Essex Field Club	<i>Agrostis stolonifera</i>	flowering plant	Creeping Bent	South Ockendon Kemps Farm and Dennis Road	TQ5883	1	2009
Essex Field Club	<i>Agrostis stolonifera</i>	flowering plant	Creeping Bent	South Ockenden NW	TQ5882	1	2007
Essex Field Club	<i>Agrostis stolonifera</i>	flowering plant	Creeping Bent	S Ockendon and Brannetts Wood	TQ5880	1	2003
Essex Field Club	<i>Agrostis stolonifera</i>	flowering plant	Creeping Bent	BWCP: North field 1, 2.23ha, centre 56608266	TQ5682	1	2000
Essex Field Club	<i>Agrostis stolonifera</i>	flowering plant	Creeping Bent	Aveley Central	TQ5680	1	2012
Essex Field Club	<i>Agrostis stolonifera</i>	flowering plant	Creeping Bent	Bush Farm N and Sunnings Lane	TQ5684	1	2003
Essex Field Club	<i>Agrostis stolonifera</i>	flowering plant	Creeping Bent	Berwick Pond E	TQ5483	1	2004
Essex Field Club	<i>Agrostis stolonifera</i>	flowering plant	Creeping Bent	Belhus Woods Country Park E	TQ5782	1	2000
Essex Field Club	<i>Agrostis stolonifera</i>	flowering plant	Creeping Bent	Belhus Woods Country Park central	TQ5682	1	2000
Essex Field Club	<i>Agrostis stolonifera</i>	flowering plant	Creeping Bent	Belhus Park, Oak & Ash Woods	TQ5781	1	2000
Essex Field Club	<i>Agrostis stolonifera</i>	flowering plant	Creeping Bent	Baldwins	TQ5783	1	2006
Essex Field Club	<i>Agrostis stolonifera</i>	flowering plant	Creeping Bent	Aveley: Kenningtons, and town N	TQ5681	1	2006
Essex Field Club	<i>Agrostis stolonifera</i>	flowering plant	Creeping Bent	Aveley: Kenningtons CP W	TQ5581	1	2006
Essex Field Club	<i>Agrostis stolonifera</i>	flowering plant	Creeping Bent	Aveley W	TQ5580	1	2007
Essex Field Club	<i>Agrostis stolonifera</i>	flowering plant	Creeping Bent	Aveley Lake South	TQ5581	1	2016
Essex Field Club	<i>Agrostis stolonifera</i>	flowering plant	Creeping Bent	Aveley Lake North	TQ5582	1	2016
Essex Field Club	<i>Agrostis stolonifera</i>	flowering plant	Creeping Bent	Aveley E, Sth Ockendon SW and M25 J30	TQ5780	1	2009
Essex Field Club	<i>Agrostis stolonifera</i>	flowering plant	Creeping Bent	BWCP Rng Wtr Wood	TQ5682	1	1980
Essex Field Club	<i>Agrostis stolonifera</i>	flowering plant	Creeping Bent	BWCP: Brick Kiln Wood, 2.55ha, centre 57158223	TQ5782	1	2000

Essex Field Club	<i>Agrostis stolonifera</i>	flowering plant	Creeping Bent	BWCP: Bumstead Mdw E, 1.85ha, centre 57528248	TQ5782	1	2000
Essex Field Club	<i>Agrostis stolonifera</i>	flowering plant	Creeping Bent	BWCP: Long Pond Horsrde, 2.55ha, 57438180	TQ5781	1	2000
Essex Field Club	<i>Agrostis stolonifera</i>	flowering plant	Creeping Bent	BWCP: Hunts Hill South, 11.03ha, centre 56518295	TQ5682	1	2001
Essex Field Club	<i>Agrostis stolonifera</i>	flowering plant	Creeping Bent	BWCP: Hunts Hill North, 4.33ha, centre 56548320	TQ5683	1	2001
Essex Field Club	<i>Agrostis stolonifera</i>	flowering plant	Creeping Bent	BWCP: Hunts Hill East, 5.60ha, centre 56788295	TQ5682	1	2001
Essex Field Club	<i>Agrostis stolonifera</i>	flowering plant	Creeping Bent	BWCP: First field, 2.03ha, centre 56958243	TQ5682	1	2000
Essex Field Club	<i>Agrostis stolonifera</i>	flowering plant	Creeping Bent	BWCP: Fig of 8 S area, 2.58ha, centre 57358256	TQ5782	1	2000
Essex Field Club	<i>Agrostis stolonifera</i>	flowering plant	Creeping Bent	BWCP: Fig of 8 N area, 2.28ha, centre 57248263	TQ5782	1	2000
Essex Field Club	<i>Agrostis stolonifera</i>	flowering plant	Creeping Bent	BWCP: Conservation area, 9.37ha, centre 57498265	TQ5782	1	2000
Essex Field Club	<i>Agrostis stolonifera</i>	flowering plant	Creeping Bent	BWCP: Cockhide field, 4.10ha, centre 57108275	TQ5782	1	2000
Essex Field Club	<i>Agrostis stolonifera</i>	flowering plant	Creeping Bent	BWCP: Chimney field N, 1.53ha, centre 57258208	TQ5782	1	2000
Essex Field Club	<i>Agrostis stolonifera</i>	flowering plant	Creeping Bent	BWCP: Car park area, 1.80ha, centre 56538254	TQ5682	1	2000
Essex Field Club	<i>Agrostis stolonifera</i>	flowering plant	Creeping Bent	BWCP: Bumstead Mdw S, 9.30ha, centre 57388230	TQ5782	1	2000
Essex Field Club	<i>Agrostis stolonifera</i>	flowering plant	Creeping Bent	BWCP: Bumstead Mdw N, 2.65ha, centre 57258242	TQ5782	1	2000
Essex Field Club	<i>Agrotis clavis</i>	insect - moth	Heart and Club	Rainham	TQ541833	1	1976
Essex Field Club	<i>Agrotis clavis</i>	insect - moth	Heart and Club	Hangmans Wood, S. Ockendon, woodland edge track (decid)	TQ5780	1	2009
Essex Field Club	<i>Agrotis clavis</i>	insect - moth	Heart and Club	Hangmans Wood, S. Ockendon, Lake 2 area	TQ578802	1	2009
Essex Field Club	<i>Agrotis clavis</i>	insect - moth	Heart and Club	Hangmans Wood, S. Ockendon (old sand pit)	TQ577802	1	2009
Essex Field Club	<i>Agrotis clavis</i>	insect - moth	Heart and Club	Belhus Country Park	TQ571824	7	2013
Essex Field Club	<i>Agrotis clavis</i>	insect - moth	Heart and Club	Belhus Country Park	TQ570813	8	2014
Essex Field Club	<i>Agrotis exclamationis</i>	insect - moth	Heart and Dart	Warwick Wood	TQ558829	1	1980
Essex Field Club	<i>Agrotis exclamationis</i>	insect - moth	Heart and Dart	Rainham	TQ541833	1	1976
Essex Field Club	<i>Agrotis exclamationis</i>	insect - moth	Heart and Dart	Hangmans Wood, S. Ockendon, woodland edge track (decid)	TQ5780	1	2009

Essex Field Club	<i>Agrotis exclamationis</i>	insect - moth	Heart and Dart	Hangmans Wood, S. Ockendon, Lake 2 area	TQ578802	1	2009
Essex Field Club	<i>Agrotis exclamationis</i>	insect - moth	Heart and Dart	Hangmans Wood, S. Ockendon (old sand pit)	TQ577802	1	2009
Essex Field Club	<i>Agrotis exclamationis</i>	insect - moth	Heart and Dart	Belhus Country Park	TQ571824	8	2013
Essex Field Club	<i>Agrotis exclamationis</i>	insect - moth	Heart and Dart	Belhus Country Park	TQ570813	15	2014
Essex Field Club	<i>Agrotis ipsilon</i>	insect - moth	Dark Sword-grass	Running Water Wood	TQ566825	1	1983
Essex Field Club	<i>Agrotis ipsilon</i>	insect - moth	Dark Sword-grass	Rainham	TQ541833	1	1978
Essex Field Club	<i>Agrotis ipsilon</i>	insect - moth	Dark Sword-grass	Belhus Country Park	TQ571824	1	2013
Essex Field Club	<i>Agrotis ipsilon</i>	insect - moth	Dark Sword-grass	Belhus Country Park	TQ570813	1	2013
Essex Field Club	<i>Agrotis puta</i>	insect - moth	Shuttle-shaped Dart	Warwick Wood	TQ558829	1	1980
Essex Field Club	<i>Agrotis puta</i>	insect - moth	Shuttle-shaped Dart	Running Water Wood	TQ566825	1	1983
Essex Field Club	<i>Agrotis puta</i>	insect - moth	Shuttle-shaped Dart	Rainham	TQ541833	1	1976
Essex Field Club	<i>Agrotis puta</i>	insect - moth	Shuttle-shaped Dart	Hangmans Wood, S. Ockendon, woodland edge track (decid)	TQ5780	1	2009
Essex Field Club	<i>Agrotis puta</i>	insect - moth	Shuttle-shaped Dart	Hangmans Wood, S. Ockendon, Lake 2 area	TQ578802	1	2009
Essex Field Club	<i>Agrotis puta</i>	insect - moth	Shuttle-shaped Dart	Hangmans Wood, S. Ockendon (old sand pit)	TQ577802	1	2009
Essex Field Club	<i>Agrotis puta</i>	insect - moth	Shuttle-shaped Dart	Belhus Country Park	TQ571824	2	2013
Essex Field Club	<i>Agrotis puta</i>	insect - moth	Shuttle-shaped Dart	Belhus Country Park	TQ570813	2	2013
Essex Field Club	<i>Agrotis segetum</i>	insect - moth	Turnip Moth	Rainham	TQ58	1	1961
Essex Field Club	<i>Agrotis segetum</i>	insect - moth	Turnip Moth	Rainham	TQ541833	1	1976
Essex Field Club	<i>Agrotis segetum</i>	insect - moth	Turnip Moth	Hangmans Wood, S. Ockendon, woodland edge track (decid)	TQ5780	1	2009
Essex Field Club	<i>Agrotis segetum</i>	insect - moth	Turnip Moth	Hangmans Wood, S. Ockendon, Lake 2 area	TQ578802	1	2009
Essex Field Club	<i>Agrotis segetum</i>	insect - moth	Turnip Moth	Hangmans Wood, S. Ockendon (old sand pit)	TQ577802	1	2009
Essex Field Club	<i>Agrotis segetum</i>	insect - moth	Turnip Moth	Belhus Country Park	TQ571824	7	2013
Essex Field Club	<i>Agrotis segetum</i>	insect - moth	Turnip Moth	Belhus Country Park	TQ570813	8	2014
Essex Field Club	<i>Agrypnia varia</i>	insect - caddis fly (Trichoptera)	a caddisfly	Berwick Pond	TQ540835	1	1976
Essex Field Club	<i>Agrypnia varia</i>	insect - caddis fly (Trichoptera)	a caddisfly	Rainham, Essex	TQ58	1	1975
Essex Field Club	<i>Agrypnus murinus</i>	insect - beetle (Coleoptera)		Aveley Village Extension, Area 3, roadside verge (grassland)	TQ567806	1	2009
Essex Field Club	<i>Agrypnus murinus</i>	insect - beetle (Coleoptera)		Stifford Road Paddocks northern strip	TQ575808	1	2017
Essex Field Club	<i>Agyneta conigera</i>	spider (Araneae)		Warwick Wood, Belhus Park	TQ558831	1	1987

Essex Field Club	<i>Agyneta conigera</i>	spider (Araneae)		Warwick Wood, Belhus Park	TQ558831	1	1987
Essex Field Club	<i>Agyneta rurestris</i>	spider (Araneae)	formerly Meioneta rurestris	Aveley Village Extension, Area 2	TQ569804	1	2009
Essex Field Club	<i>Agyneta rurestris</i>	spider (Araneae)	formerly Meioneta rurestris	Aveley Village Extension, Area 3, roadside verge (grassland)	TQ567806	1	2009
Essex Field Club	<i>Agyneta rurestris</i>	spider (Araneae)	formerly Meioneta rurestris	Hunts Hill, Eastern Area	TQ5682	1	2002
Essex Field Club	<i>Agyneta rurestris</i>	spider (Araneae)	formerly Meioneta rurestris	Stifford Road Paddock field	TQ576805	1	2017
Essex Field Club	<i>Agyneta rurestris</i>	spider (Araneae)	formerly Meioneta rurestris	Stifford Road Paddocks	TQ576805	1	2017
Essex Field Club	<i>Agyneta saxatilis sens. str.</i>	spider (Araneae)	formerly Meioneta saxatilis sens. str.	Brannetts Wood, South Ockendon	TQ5880	1	1990
Essex Field Club	<i>Agyneta saxatilis sens. str.</i>	spider (Araneae)	formerly Meioneta saxatilis sens. str.	Brannetts Wood, South Ockendon	TQ5880	2	1990
Essex Field Club	<i>Ahasverus advena</i>	insect - beetle (Coleoptera)	Foreign Grain Beetle	Dagenham Chase	TQ58	2	1999
Essex Field Club	<i>Ailanthus altissima</i>	flowering plant	Tree-of-heaven	Belhus Park, Oak & Ash Woods	TQ5781	1	2002
Essex Birdwatching Society	<i>Aix galericulata</i>	bird	Mandarin Duck	Mardyke Valley, Stifford-Aveley	TQ5980	3	2014
Essex Birdwatching Society	<i>Aix galericulata</i>	bird	Mandarin Duck	Mardyke Valley, Stifford - Aveley	TQ5980	8	2013
Essex Birdwatching Society	<i>Aix galericulata</i>	bird	Mandarin Duck	Mardyke Valley	TQ5980	1	2016
Essex Birdwatching Society	<i>Aix galericulata</i>	bird	Mandarin Duck	Mardyke Valley	TQ5880	4	2016
Essex Field Club	<i>Ajuga reptans</i>	flowering plant	Bugle	Warwick Wood S	TQ5582	1	2001
Essex Field Club	<i>Ajuga reptans</i>	flowering plant	Bugle	Warwick Wood N	TQ5583	1	2007
Essex Field Club	<i>Ajuga reptans</i>	flowering plant	Bugle	Stubbers	TQ5784	1	2003
Essex Field Club	<i>Ajuga reptans</i>	flowering plant	Bugle	South Ockendon W	TQ5881	1	2012
Essex Field Club	<i>Ajuga reptans</i>	flowering plant	Bugle	Rainham, Warwick Wood	TQ5582	1	1983
Essex Field Club	<i>Ajuga reptans</i>	flowering plant	Bugle	BWCP: Warwick Wood, 11.00ha, centre 55828295	TQ5582	1	2001
Essex Field Club	<i>Ajuga reptans</i>	flowering plant	Bugle	BWCP: Brick Kiln Wood, 2.55ha, centre 57158223	TQ5782	1	2001
Essex Field Club	<i>Ajuga reptans</i>	flowering plant	Bugle	Belhus Woods Country Park E	TQ5782	1	2001
Essex Field Club	<i>Ajuga reptans</i>	flowering plant	Bugle	Aveley Central	TQ5680	1	2012
Essex Field Club	<i>Alabonia geoffrella</i>	insect - moth	a moth	Little Belhus Country Park	TQ5882	1	2021
Essex Field Club	<i>Alabonia geoffrella</i>	insect - moth	a moth	Belhus Country Park	TQ571824	3	2013
Essex Field Club	<i>Alabonia geoffrella</i>	insect - moth	a moth	Belhus Country Park	TQ570813	3	2013
Essex Field Club	<i>Alaobia pallidicornis</i>	insect - beetle (Coleoptera)		Hangmans Wood, S. Ockendon (decid)	TQ577803	1	2009
Essex Field Club	<i>Alaobia sodalis</i>	insect - beetle (Coleoptera)		Warwick Wood	TQ558830	1	1987

Essex Birdwatching Society	<i>Alauda arvensis</i>	bird	Skylark	M25 North Ockendon	TQ5884	1	2019
Essex Birdwatching Society	<i>Alauda arvensis</i>	bird	Skylark	Mardyke Valley	TQ5880	47	2019
Essex Birdwatching Society	<i>Alauda arvensis</i>	bird	Skylark	Mardyke Valley	TQ5980	9	2016
Essex Birdwatching Society	<i>Alauda arvensis</i>	bird	Skylark	Mardyke Valley, Stifford - Aveley	TQ5980	3	2013
Essex Birdwatching Society	<i>Alauda arvensis</i>	bird	Skylark	Mardyke Valley, Stifford-Aveley	TQ5980	8	2014
Essex Birdwatching Society	<i>Alauda arvensis</i>	bird	Skylark	Rainham Marshes RSPB	TQ5481	2	2019
Essex Birdwatching Society	<i>Alauda arvensis</i>	bird	Skylark	South Ockendon Hall	TQ5881	1	2019
Essex Birdwatching Society	<i>Alauda arvensis</i>	bird	Skylark	Thames Chase	TQ5885	1	2013
Essex Birdwatching Society	<i>Alauda arvensis</i>	bird	Skylark	Little Belhus CP	TQ5882	6	2019
Essex Birdwatching Society	<i>Alauda arvensis</i>	bird	Skylark	Little Belhus Country Park	TQ5882	2	2020
Essex Birdwatching Society	<i>Alauda arvensis</i>	bird	Skylark	Cranham Nature Reserve	TQ5785	1	2013
Essex Birdwatching Society	<i>Alauda arvensis</i>	bird	Skylark	Belhus Wood CP	TQ5782	21	2017
Essex Birdwatching Society	<i>Alauda arvensis</i>	bird	Skylark	Belhus Woods Aveley CP	TQ5782	2	2020
Essex Birdwatching Society	<i>Alauda arvensis</i>	bird	Skylark	North Stifford, Mardyke River walk	TQ5980	1	2013
Essex Birdwatching Society	<i>Alauda arvensis</i>	bird	Skylark	Belhus Woods CP	TQ5682	56	2016
Essex Birdwatching Society	<i>Alauda arvensis</i>	bird	Skylark	Belhus Woods CP	TQ5782	27	2020
Essex Birdwatching Society	<i>Alauda arvensis</i>	bird	Skylark	Bonnetts Wood	TQ5584	4	2019
Essex Birdwatching Society	<i>Alauda arvensis</i>	bird	Skylark	Bonnetts Wood Upminster	TQ5484	12	2020
Essex Birdwatching Society	<i>Alauda arvensis</i>	bird	Skylark	Cely Woods	TQ5682	2	2019
Essex Field Club	<i>Alcea rosea</i>	flowering plant	Hollyhock	Warwick Wood N	TQ5583	1	2007
Essex Field Club	<i>Alcea rosea</i>	flowering plant	Hollyhock	South Ockenden NW	TQ5882	1	2007
Essex Field Club	<i>Alcea rosea</i>	flowering plant	Hollyhock	S Ockendon and Brannetts Wood	TQ5880	1	2010
Essex Field Club	<i>Alcea rosea</i>	flowering plant	Hollyhock	Rainham Lodge Farm	TQ5484	1	2008

Essex Field Club	<i>Alcea rosea</i>	flowering plant	Hollyhock	Rainham Launder's Lane	TQ5482	1	2010
Essex Field Club	<i>Alcea rosea</i>	flowering plant	Hollyhock	Central Farm	TQ5584	1	2002
Essex Field Club	<i>Alcea rosea</i>	flowering plant	Hollyhock	Belhus Woods Country Park E	TQ5782	1	2012
Essex Field Club	<i>Alcea rosea</i>	flowering plant	Hollyhock	Aveley E, Sth Ockendon SW and M25 J30	TQ5780	1	2012
Essex Field Club	<i>Alcea rosea</i>	flowering plant	Hollyhock	Aveley Central	TQ5680	1	2012
Essex Birdwatching Society	<i>Alcedo atthis</i>	bird	Kingfisher	Mardyke Valley, Stifford-Aveley	TQ5980	21	2014
Essex Birdwatching Society	<i>Alcedo atthis</i>	bird	Kingfisher	North Stifford, Mardyke River walk	TQ5980	1	2013
Essex Birdwatching Society	<i>Alcedo atthis</i>	bird	Kingfisher	Mardyke	TQ5880	1	2014
Essex Birdwatching Society	<i>Alcedo atthis</i>	bird	Kingfisher	Rainham, Berwick Glades	TQ5484	1	2017
Essex Birdwatching Society	<i>Alcedo atthis</i>	bird	Kingfisher	Thames Chase	TQ5885	1	2014
Essex Birdwatching Society	<i>Alcedo atthis</i>	bird	Kingfisher	Upminster, Bonnetts Wood	TQ5584	2	2019
Essex Birdwatching Society	<i>Alcedo atthis</i>	bird	Kingfisher	Upminster, Parklands	TQ5585	1	2014
Essex Birdwatching Society	<i>Alcedo atthis</i>	bird	Kingfisher	Mardyke Causeway Bridge	TQ5980	1	2013
Essex Birdwatching Society	<i>Alcedo atthis</i>	bird	Kingfisher	Mardyke Valley, Stifford - Aveley	TQ5980	25	2013
Essex Birdwatching Society	<i>Alcedo atthis</i>	bird	Kingfisher	Mardyke Valley, Davy Down-Aveley	TQ5980	2	2014
Essex Birdwatching Society	<i>Alcedo atthis</i>	bird	Kingfisher	Little Belhus Country Park	TQ5882	2	2020
Essex Birdwatching Society	<i>Alcedo atthis</i>	bird	Kingfisher	Mardyke Valley	TQ5880	104	2019
Essex Birdwatching Society	<i>Alcedo atthis</i>	bird	Kingfisher	Mardyke Valley	TQ5980	16	2016
Essex Birdwatching Society	<i>Alcedo atthis</i>	bird	Kingfisher	Belhus Wood CP	TQ5782	42	2017
Essex Birdwatching Society	<i>Alcedo atthis</i>	bird	Kingfisher	Belhus Woods Aveley CP	TQ5782	10	2020
Essex Birdwatching Society	<i>Alcedo atthis</i>	bird	Kingfisher	Belhus Woods Country Park	TQ5682	1	2013
Essex Birdwatching Society	<i>Alcedo atthis</i>	bird	Kingfisher	Belhus Woods CP	TQ5682	91	2016
Essex Birdwatching Society	<i>Alcedo atthis</i>	bird	Kingfisher	Belhus Woods CP	TQ5782	61	2020

Essex Birdwatching Society	<i>Alcedo atthis</i>	bird	Kingfisher	Berwick Ponds	TQ5483	1	2013
Essex Birdwatching Society	<i>Alcedo atthis</i>	bird	Kingfisher	Corbets Tey, Stubbers OPC	TQ5784	3	2017
Essex Field Club	<i>Alcis repandata</i>	insect - moth	Mottled Beauty	Rainham	TQ541833	1	1976
Essex Field Club	<i>Alcis repandata</i>	insect - moth	Mottled Beauty	Hangmans Wood, S. Ockendon, woodland edge track (decid)	TQ5780	1	2009
Essex Field Club	<i>Alcis repandata</i>	insect - moth	Mottled Beauty	Hangmans Wood, S. Ockendon (decid)	TQ577803	1	2009
Essex Field Club	<i>Alcis repandata</i>	insect - moth	Mottled Beauty	Belhus Country Park	TQ571824	11	2013
Essex Field Club	<i>Alcis repandata</i>	insect - moth	Mottled Beauty	Belhus Country Park	TQ570813	16	2014
Essex Field Club	<i>Alcis repandata</i>	insect - moth	Mottled Beauty	Aveley, Running Water Woods	TQ5781	1	2001
Essex Field Club	<i>Alebra albostrigella</i>	insect - true bug (Hemiptera)		Stubbers Outdoor centre	TQ5784	1	2002
Essex Field Club	<i>Alebra wahlbergi</i>	insect - true bug (Hemiptera)		Aveley Clay Pit	TQ559812	1	1984
Essex Birdwatching Society	<i>Alectoris rufa</i>	bird	Red-legged Partridge	Little Belhus Country Park	TQ5882	1	2017
Essex Birdwatching Society	<i>Alectoris rufa</i>	bird	Red-legged Partridge	Upminster, Bonnetts Wood	TQ5584	1	2017
Essex Birdwatching Society	<i>Alectoris rufa</i>	bird	Red-legged Partridge	Mardyke Valley, Stifford - Aveley	TQ5980	1	2013
Essex Birdwatching Society	<i>Alectoris rufa</i>	bird	Red-legged Partridge	Mardyke Valley	TQ5980	2	2016
Essex Birdwatching Society	<i>Alectoris rufa</i>	bird	Red-legged Partridge	Mardyke Valley	TQ5880	10	2019
Essex Birdwatching Society	<i>Alectoris rufa</i>	bird	Red-legged Partridge	Bonnetts Wood Upminster	TQ5484	5	2020
Essex Birdwatching Society	<i>Alectoris rufa</i>	bird	Red-legged Partridge	Bonnetts Wood	TQ5584	2	2019
Essex Field Club	<i>Aleimma loeflingiana</i>	insect - moth	a moth	Belhus Country Park	TQ570813	15	2014
Essex Field Club	<i>Aleimma loeflingiana</i>	insect - moth	a moth	Belhus Country Park	TQ571824	10	2013
Essex Field Club	<i>Aleimma loeflingiana</i>	insect - moth	a moth	Hangmans Wood, S. Ockendon (decid)	TQ577803	1	2009
Essex Field Club	<i>Aleuria aurantia</i>	fungus		BWCP Brick Kiln Wood	TQ5782	1	1987
Essex Field Club	<i>Aleuria aurantia</i>	fungus		BWCP: Whitehall Wd N, 3.48ha, centre 56968266	TQ5682	1	2001
Essex Field Club	<i>Alisma plantago-aquatica</i>	flowering plant	Water-plantain	BWCP: Hunts Hill North, 4.33ha, centre 56548320	TQ5683	1	2001
Essex Field Club	<i>Alisma plantago-aquatica</i>	flowering plant	Water-plantain	BWCP: Hunts Hill South, 11.03ha, centre 56518295	TQ5682	1	2002

Essex Field Club	<i>Alisma plantago-aquatica</i>	flowering plant	Water-plantain	Hunts Hill & Bush Farm S	TQ5683	1	2002
Essex Field Club	<i>Alisma plantago-aquatica</i>	flowering plant	Water-plantain	N Ockendon	TQ5884	1	2004
Essex Field Club	<i>Alisma plantago-aquatica</i>	flowering plant	Water-plantain	S Ockendon and Brannetts Wood	TQ5880	1	2002
Essex Field Club	<i>Alisma plantago-aquatica</i>	flowering plant	Water-plantain	Thurrock, South Ockendon Quarry Area	TQ5882	1	1978
Essex Field Club	<i>Alisma plantago-aquatica</i>	flowering plant	Water-plantain	Wennington E and Willow Cottages	TQ5480	1	2009
Essex Field Club	<i>Alisma plantago-aquatica</i>	flowering plant	Water-plantain	Wennington with A1306 and Lauanders Lane S end	TQ5481	1	2012
Essex Field Club	<i>Alisma plantago-aquatica</i>	flowering plant	Water-plantain	BWCP: Fig of 8 N area, 2.28ha, centre 57248263	TQ5782	1	2000
Essex Field Club	<i>Alisma plantago-aquatica</i>	flowering plant	Water-plantain	BWCP: Car park area, 1.80ha, centre 56538254	TQ5682	1	1999
Essex Field Club	<i>Alisma plantago-aquatica</i>	flowering plant	Water-plantain	BWCP: Bumstead Mdw S, 9.30ha, centre 57388230	TQ5782	1	2000
Essex Field Club	<i>Alisma plantago-aquatica</i>	flowering plant	Water-plantain	Aveley: Kenningtons CP W	TQ5581	1	2002
Essex Field Club	<i>Alisma plantago-aquatica</i>	flowering plant	Water-plantain	Aveley: Kenningtons, and town N	TQ5681	1	2002
Essex Field Club	<i>Alisma plantago-aquatica</i>	flowering plant	Water-plantain	Belhus Woods Country Park central	TQ5682	1	1999
Essex Field Club	<i>Alisma plantago-aquatica</i>	flowering plant	Water-plantain	Belhus Woods Country Park E	TQ5782	1	2000
Essex Field Club	<i>Alisma plantago-aquatica</i>	flowering plant	Water-plantain	Bush Farm N and Sunnings Lane	TQ5684	1	2002
Essex Field Club	<i>Alisma plantago-aquatica</i>	flowering plant	Water-plantain	BWCP Car park area	TQ5682	1	1995
Essex Field Club	<i>Alisma plantago-aquatica</i>	flowering plant	Water-plantain	BWCP Long Pond	TQ5781	1	1979
Essex Field Club	<i>Alisma plantago-aquatica</i>	flowering plant	Water-plantain	BWCP: Bumstead Mdw N, 2.65ha, centre 57258242	TQ5782	1	2000
Essex Field Club	<i>Alliaria petiolata</i>	flowering plant	Garlic Mustard	BWCP: Whitehall Wd S, 1.18ha, centre 56898252	TQ5682	1	2000
Essex Field Club	<i>Alliaria petiolata</i>	flowering plant	Garlic Mustard	Central Farm	TQ5584	1	2002
Essex Field Club	<i>Alliaria petiolata</i>	flowering plant	Garlic Mustard	Cranham, North Ockendon, St Mary Magdalene	TQ5884	1	1979
Essex Field Club	<i>Alliaria petiolata</i>	flowering plant	Garlic Mustard	Cranham, Stubbers	TQ5784	1	1986
Essex Field Club	<i>Alliaria petiolata</i>	flowering plant	Garlic Mustard	Hunts Hill & Bush Farm S	TQ5683	1	2001

Essex Field Club	<i>Alliaria petiolata</i>	flowering plant	Garlic Mustard	BWCP: White Post Wood, 5.30ha, centre 56308284	TQ5682	1	2000
Essex Field Club	<i>Alliaria petiolata</i>	flowering plant	Garlic Mustard	BWCP: Watt's field, 3.00ha, centre 56758237	TQ5682	1	2000
Essex Field Club	<i>Alliaria petiolata</i>	flowering plant	Garlic Mustard	BWCP: Warwick Wood, 11.00ha, centre 55828295	TQ5582	1	2001
Essex Field Club	<i>Alliaria petiolata</i>	flowering plant	Garlic Mustard	BWCP: Rng Wtr Wd S, 5.53ha, centre 56588242	TQ5682	1	2000
Essex Field Club	<i>Alliaria petiolata</i>	flowering plant	Garlic Mustard	BWCP: Rng Wtr Wd N, 2.43ha, centre 56758256	TQ5682	1	2000
Essex Field Club	<i>Alliaria petiolata</i>	flowering plant	Garlic Mustard	BWCP: North field 2, 4.50ha, centre 56788271	TQ5682	1	2000
Essex Field Club	<i>Alliaria petiolata</i>	flowering plant	Garlic Mustard	BWCP: Little Bk Kn Wd, 3.25ha, centre 57048236	TQ5782	1	2007
Essex Field Club	<i>Alliaria petiolata</i>	flowering plant	Garlic Mustard	N Ockendon	TQ5884	1	2004
Essex Field Club	<i>Alliaria petiolata</i>	flowering plant	Garlic Mustard	Rainham Launder's Lane	TQ5482	1	2010
Essex Field Club	<i>Alliaria petiolata</i>	flowering plant	Garlic Mustard	Rainham Lodge Farm	TQ5484	1	2002
Essex Field Club	<i>Alliaria petiolata</i>	flowering plant	Garlic Mustard	Wennington E and Willow Cottages	TQ5480	1	2009
Essex Field Club	<i>Alliaria petiolata</i>	flowering plant	Garlic Mustard	Warwick Wood S	TQ5582	1	2001
Essex Field Club	<i>Alliaria petiolata</i>	flowering plant	Garlic Mustard	Warwick Wood N	TQ5583	1	2001
Essex Field Club	<i>Alliaria petiolata</i>	flowering plant	Garlic Mustard	Thurrock, South Ockendon Quarry Area	TQ5882	1	1987
Essex Field Club	<i>Alliaria petiolata</i>	flowering plant	Garlic Mustard	Thurrock, Brick Kiln Wood	TQ5782	1	1979
Essex Field Club	<i>Alliaria petiolata</i>	flowering plant	Garlic Mustard	Thurrock, Belhus Country Park, Bounty Wood	TQ5682	1	1988
Essex Field Club	<i>Alliaria petiolata</i>	flowering plant	Garlic Mustard	Stubbers	TQ5784	1	2002
Essex Field Club	<i>Alliaria petiolata</i>	flowering plant	Garlic Mustard	South Ockendon W	TQ5881	1	2012
Essex Field Club	<i>Alliaria petiolata</i>	flowering plant	Garlic Mustard	South Ockendon Kemp's Farm and Dennis Road	TQ5883	1	2009
Essex Field Club	<i>Alliaria petiolata</i>	flowering plant	Garlic Mustard	South Ockendon NW	TQ5882	1	2007
Essex Field Club	<i>Alliaria petiolata</i>	flowering plant	Garlic Mustard	S Ockendon and Brannetts Wood	TQ5880	1	2000
Essex Field Club	<i>Alliaria petiolata</i>	flowering plant	Garlic Mustard	Wennington with A1306 and Launder's Lane S end	TQ5481	1	2012
Essex Field Club	<i>Alliaria petiolata</i>	flowering plant	Garlic Mustard	BWCP: Hunts Hill South, 11.03ha, centre 56518295	TQ5682	1	2001
Essex Field Club	<i>Alliaria petiolata</i>	flowering plant	Garlic Mustard	Bush Farm N and Sunnings Lane	TQ5684	1	2002
Essex Field Club	<i>Alliaria petiolata</i>	flowering plant	Garlic Mustard	Brickiln Wood	TQ571822	1	1979
Essex Field Club	<i>Alliaria petiolata</i>	flowering plant	Garlic Mustard	Berwick Pond E	TQ5483	1	2002
Essex Field Club	<i>Alliaria petiolata</i>	flowering plant	Garlic Mustard	Belhus Woods Country Park E	TQ5782	1	2000

Essex Field Club	<i>Alliaria petiolata</i>	flowering plant	Garlic Mustard	Belhus Woods Country Park central	TQ5682	1	2000
Essex Field Club	<i>Alliaria petiolata</i>	flowering plant	Garlic Mustard	Belhus Park, Oak & Ash Woods	TQ5781	1	2000
Essex Field Club	<i>Alliaria petiolata</i>	flowering plant	Garlic Mustard	Baldwins	TQ5783	1	2006
Essex Field Club	<i>Alliaria petiolata</i>	flowering plant	Garlic Mustard	Aveley: Kenningtons, and town N	TQ5681	1	2002
Essex Field Club	<i>Alliaria petiolata</i>	flowering plant	Garlic Mustard	Aveley W	TQ5580	1	2007
Essex Field Club	<i>Alliaria petiolata</i>	flowering plant	Garlic Mustard	Aveley Lake South	TQ5581	1	2016
Essex Field Club	<i>Alliaria petiolata</i>	flowering plant	Garlic Mustard	Aveley E, Sth Ockendon SW and M25 J30	TQ5780	1	2012
Essex Field Club	<i>Alliaria petiolata</i>	flowering plant	Garlic Mustard	Aveley Central	TQ5680	1	2012
Essex Field Club	<i>Alliaria petiolata</i>	flowering plant	Garlic Mustard	BWCP Brick Kiln Wood	TQ5782	1	1979
Essex Field Club	<i>Alliaria petiolata</i>	flowering plant	Garlic Mustard	BWCP Rng Wtr Wd S	TQ5682	1	1995
Essex Field Club	<i>Alliaria petiolata</i>	flowering plant	Garlic Mustard	BWCP: Hunts Hill North, 4.33ha, centre 56548320	TQ5683	1	2001
Essex Field Club	<i>Alliaria petiolata</i>	flowering plant	Garlic Mustard	BWCP: Hunts Hill East, 5.60ha, centre 56788295	TQ5682	1	2001
Essex Field Club	<i>Alliaria petiolata</i>	flowering plant	Garlic Mustard	BWCP: First field, 2.03ha, centre 56958243	TQ5682	1	2000
Essex Field Club	<i>Alliaria petiolata</i>	flowering plant	Garlic Mustard	BWCP: Fig of 8 S area, 2.58ha, centre 57358256	TQ5782	1	2000
Essex Field Club	<i>Alliaria petiolata</i>	flowering plant	Garlic Mustard	BWCP: Conservation area, 9.37ha, centre 57498265	TQ5782	1	2001
Essex Field Club	<i>Alliaria petiolata</i>	flowering plant	Garlic Mustard	BWCP: Cockhide field, 4.10ha, centre 57108275	TQ5782	1	2000
Essex Field Club	<i>Alliaria petiolata</i>	flowering plant	Garlic Mustard	BWCP: Chimney field S, 0.80ha, centre 57348198	TQ5781	1	2000
Essex Field Club	<i>Alliaria petiolata</i>	flowering plant	Garlic Mustard	BWCP: Car park area, 1.80ha, centre 56538254	TQ5682	1	2001
Essex Field Club	<i>Alliaria petiolata</i>	flowering plant	Garlic Mustard	BWCP: Bumstead Mdw S, 9.30ha, centre 57388230	TQ5782	1	2001
Essex Field Club	<i>Alliaria petiolata</i>	flowering plant	Garlic Mustard	BWCP: Brick Kiln Wood, 2.55ha, centre 57158223	TQ5782	1	2000
Essex Field Club	<i>Alliaria petiolata</i>	flowering plant	Garlic Mustard	BWCP: Bowmen's field, 1.98ha, centre 56468266	TQ5682	1	2001
Essex Field Club	<i>Alliaria petiolata</i>	flowering plant	Garlic Mustard	BWCP Rng Wtr Wood	TQ5682	1	1980
Essex Field Club	<i>Allium cepa</i>	flowering plant	Onion	Berwick Pond E	TQ5483	1	2002
Essex Field Club	<i>Allium cepa</i>	flowering plant	Onion	Belhus Park, Oak & Ash Woods	TQ5781	1	2002
Essex Field Club	<i>Allium cepa</i>	flowering plant	Onion	Aveley Central	TQ5680	1	2012
Essex Field Club	<i>Allium schoenoprasum</i>	flowering plant	Chives	Bush Farm N and Sunnings Lane	TQ5684	1	2002

Essex Field Club	<i>Allium schoenoprasum</i>	flowering plant	Chives	N Ockendon	TQ5884	1	2004
Essex Field Club	<i>Allium schoenoprasum</i>	flowering plant	Chives	Rainham Lodge Farm	TQ5484	1	2008
Essex Field Club	<i>Allium schoenoprasum</i>	flowering plant	Chives	S Ockendon and Brannetts Wood	TQ5880	1	2003
Essex Field Club	<i>Allium schoenoprasum</i>	flowering plant	Chives	South Ockendon W	TQ5881	1	2012
Essex Field Club	<i>Allium subhirsutum</i>	flowering plant	Hairy Garlic	Aveley: Kenningtons CP W	TQ5581	1	2004
Essex Field Club	<i>Allium subhirsutum</i>	flowering plant	Hairy Garlic	Aveley Central	TQ5680	1	2012
Essex Field Club	<i>Allium triquetrum</i>	flowering plant	Three-cornered Garlic	Aveley Lake North	TQ5582	2	2016
Essex Field Club	<i>Allium triquetrum</i>	flowering plant	Three-cornered Garlic	BWCP: Warwick Wood, 11.00ha, centre 55828295	TQ5582	1	2002
Essex Field Club	<i>Allium triquetrum</i>	flowering plant	Three-cornered Garlic	Warwick Wood N	TQ5583	1	2004
Essex Field Club	<i>Allium ursinum</i>	flowering plant	Ramsons	BWCP: Rng Wtr Wd S, 5.53ha, centre 56588242	TQ5682	1	2000
Essex Field Club	<i>Allium ursinum</i>	flowering plant	Ramsons	BWCP: Rng Wtr Wd N, 2.43ha, centre 56758256	TQ5682	1	2000
Essex Field Club	<i>Allium ursinum</i>	flowering plant	Ramsons	BWCP: Car park area, 1.80ha, centre 56538254	TQ5682	1	2000
Essex Field Club	<i>Allium ursinum</i>	flowering plant	Ramsons	BWCP Rng Wtr Wd S	TQ5682	1	1995
Essex Field Club	<i>Allium ursinum</i>	flowering plant	Ramsons	Belhus Woods Country Park central	TQ5682	1	2000
Essex Field Club	<i>Allium vineale</i>	flowering plant	Wild Onion	Wennington with A1306 and Launders Lane S end	TQ5481	1	2012
Essex Field Club	<i>Allium vineale</i>	flowering plant	Wild Onion	Wennington E and Willow Cottages	TQ5480	1	2009
Essex Field Club	<i>Allium vineale</i>	flowering plant	Wild Onion	South Ockendon W	TQ5881	1	2012
Essex Field Club	<i>Allium vineale</i>	flowering plant	Wild Onion	South Ockendon Kemps Farm and Dennis Road	TQ5883	1	2009
Essex Field Club	<i>Allium vineale</i>	flowering plant	Wild Onion	South Ockenden NW	TQ5882	1	2007
Essex Field Club	<i>Allium vineale</i>	flowering plant	Wild Onion	Rainham, North of A13	TQ5482	1	1980
Essex Field Club	<i>Allium vineale</i>	flowering plant	Wild Onion	Rainham Lodge Farm	TQ5484	1	2008
Essex Field Club	<i>Allium vineale</i>	flowering plant	Wild Onion	Rainham Launder's Lane	TQ5482	1	2010
Essex Field Club	<i>Allium vineale</i>	flowering plant	Wild Onion	Belhus Woods Country Park E	TQ5782	1	2007
Essex Field Club	<i>Allium vineale</i>	flowering plant	Wild Onion	Belhus Park, Oak & Ash Woods	TQ5781	1	2002
Essex Field Club	<i>Allium vineale</i>	flowering plant	Wild Onion	Aveley W	TQ5580	1	2009
Essex Field Club	<i>Allium vineale</i>	flowering plant	Wild Onion	Aveley Central	TQ5680	1	2012
Essex Field Club	<i>Allium vineale</i> var. <i>compactum</i>	flowering plant		Thurrock, Aveley, St Michael	TQ5680	1	1983
Essex Field Club	<i>Allophyes oxyacanthae</i>	insect - moth	Green-brindled Crescent	Belhus Country Park	TQ570813	6	2014
Essex Field Club	<i>Allophyes oxyacanthae</i>	insect - moth	Green-brindled Crescent	Belhus Country Park	TQ571824	6	2013
Essex Field Club	<i>Allophyes oxyacanthae</i>	insect - moth	Green-brindled Crescent	Rainham	TQ541833	1	1976
Essex Field Club	<i>Alnus cordata</i>	flowering plant	Italian Alder	South Ockendon W	TQ5881	1	2012
Essex Field Club	<i>Alnus cordata</i>	flowering plant	Italian Alder	Hunts Hill & Bush Farm S	TQ5683	1	2002

Essex Field Club	<i>Alnus cordata</i>	flowering plant	Italian Alder	Bush Farm N and Sunnings Lane	TQ5684	1	2002
Essex Field Club	<i>Alnus cordata</i>	flowering plant	Italian Alder	Baldwins	TQ5783	1	2006
Essex Field Club	<i>Alnus cordata</i>	flowering plant	Italian Alder	Aveley W	TQ5580	1	2012
Essex Field Club	<i>Alnus cordata</i>	flowering plant	Italian Alder	Aveley Central	TQ5680	1	2012
Essex Field Club	<i>Alnus glutinosa</i>	flowering plant	Alder	Hunts Hill & Bush Farm S	TQ5683	1	2001
Essex Field Club	<i>Alnus glutinosa</i>	flowering plant	Alder	Central Farm	TQ5584	1	2002
Essex Field Club	<i>Alnus glutinosa</i>	flowering plant	Alder	BWCP: Watt's field, 3.00ha, centre 56758237	TQ5682	1	1999
Essex Field Club	<i>Alnus glutinosa</i>	flowering plant	Alder	BWCP: Swan Lake area, 3.28ha, centre 57088252	TQ5782	1	1999
Essex Field Club	<i>Alnus glutinosa</i>	flowering plant	Alder	BWCP: Sunken Wetlands, 0.70ha, centre 57458285	TQ5782	1	2000
Essex Field Club	<i>Alnus glutinosa</i>	flowering plant	Alder	BWCP: Sausage pond area, 0.28ha, centre 57568275	TQ5782	1	1999
Essex Field Club	<i>Alnus glutinosa</i>	flowering plant	Alder	BWCP: Rng Wtr Wd S, 5.53ha, centre 56588242	TQ5682	1	1999
Essex Field Club	<i>Alnus glutinosa</i>	flowering plant	Alder	BWCP: Long Pond Horsrde, 2.55ha, 57438180	TQ5781	1	2000
Essex Field Club	<i>Alnus glutinosa</i>	flowering plant	Alder	N Ockendon	TQ5884	1	2004
Essex Field Club	<i>Alnus glutinosa</i>	flowering plant	Alder	Rainham Launder's Lane	TQ5482	1	2010
Essex Field Club	<i>Alnus glutinosa</i>	flowering plant	Alder	Rainham Lodge Farm	TQ5484	1	2008
Essex Field Club	<i>Alnus glutinosa</i>	flowering plant	Alder	Wennington with A1306 and Launder's Lane S end	TQ5481	1	2012
Essex Field Club	<i>Alnus glutinosa</i>	flowering plant	Alder	Warwick Wood S	TQ5582	1	2005
Essex Field Club	<i>Alnus glutinosa</i>	flowering plant	Alder	Thurrock, Oak Wood	TQ5781	1	2007
Essex Field Club	<i>Alnus glutinosa</i>	flowering plant	Alder	Thurrock, Brick Kiln Wood	TQ5782	3	2007
Essex Field Club	<i>Alnus glutinosa</i>	flowering plant	Alder	Thurrock, Belhus Woods Country Park	TQ5782	1	2007
Essex Field Club	<i>Alnus glutinosa</i>	flowering plant	Alder	Stubbers	TQ5784	1	2002
Essex Field Club	<i>Alnus glutinosa</i>	flowering plant	Alder	South Ockendon Kemps Farm and Dennis Road	TQ5883	1	2009
Essex Field Club	<i>Alnus glutinosa</i>	flowering plant	Alder	South Ockenden NW	TQ5882	1	2007
Essex Field Club	<i>Alnus glutinosa</i>	flowering plant	Alder	BWCP: Little Bk Kn Wd, 3.25ha, centre 57048236	TQ5782	1	1999
Essex Field Club	<i>Alnus glutinosa</i>	flowering plant	Alder	BWCP: Hunts Hill South, 11.03ha, centre 56518295	TQ5682	1	2001
Essex Field Club	<i>Alnus glutinosa</i>	flowering plant	Alder	BWCP: Hunts Hill East, 5.60ha, centre 56788295	TQ5682	1	2001
Essex Field Club	<i>Alnus glutinosa</i>	flowering plant	Alder	Belhus Woods Country Park E	TQ5782	1	1999
Essex Field Club	<i>Alnus glutinosa</i>	flowering plant	Alder	Belhus Woods Country Park central	TQ5682	1	1999

Essex Field Club	<i>Alnus glutinosa</i>	flowering plant	Alder	Belhus Park, Oak & Ash Woods	TQ5781	1	2000
Essex Field Club	<i>Alnus glutinosa</i>	flowering plant	Alder	Baldwins	TQ5783	1	2006
Essex Field Club	<i>Alnus glutinosa</i>	flowering plant	Alder	Aveley: Kenningtons, and town N	TQ5681	1	2002
Essex Field Club	<i>Alnus glutinosa</i>	flowering plant	Alder	Aveley: Kenningtons CP W	TQ5581	1	2002
Essex Field Club	<i>Alnus glutinosa</i>	flowering plant	Alder	Aveley W	TQ5580	1	2009
Essex Field Club	<i>Alnus glutinosa</i>	flowering plant	Alder	Aveley Central	TQ5680	1	2012
Essex Field Club	<i>Alnus glutinosa</i>	flowering plant	Alder	Bush Farm N and Sunnings Lane	TQ5684	1	2002
Essex Field Club	<i>Alnus glutinosa</i>	flowering plant	Alder	BWCP Brick Kiln Wood	TQ5782	1	1980
Essex Field Club	<i>Alnus glutinosa</i>	flowering plant	Alder	BWCP: Brick Kiln Wood, 2.55ha, centre 57158223	TQ5782	1	2001
Essex Field Club	<i>Alnus glutinosa</i>	flowering plant	Alder	BWCP: First field, 2.03ha, centre 56958243	TQ5682	1	2000
Essex Field Club	<i>Alnus glutinosa</i>	flowering plant	Alder	BWCP: Fig of 8 S area, 2.58ha, centre 57358256	TQ5782	1	1999
Essex Field Club	<i>Alnus glutinosa</i>	flowering plant	Alder	BWCP: Fig of 8 N area, 2.28ha, centre 57248263	TQ5782	1	1999
Essex Field Club	<i>Alnus glutinosa</i>	flowering plant	Alder	BWCP: Conservation area, 9.37ha, centre 57498265	TQ5782	1	1999
Essex Field Club	<i>Alnus glutinosa</i>	flowering plant	Alder	BWCP: Car park area, 1.80ha, centre 56538254	TQ5682	1	1999
Essex Field Club	<i>Alnus glutinosa</i>	flowering plant	Alder	BWCP: Bumstead Mdw S, 9.30ha, centre 57388230	TQ5782	1	2000
Essex Field Club	<i>Alnus glutinosa</i>	flowering plant	Alder	BWCP: Bumstead Mdw N, 2.65ha, centre 57258242	TQ5782	1	2000
Essex Field Club	<i>Alnus glutinosa</i>	flowering plant	Alder	BWCP: Bumstead Mdw E, 1.85ha, centre 57528248	TQ5782	1	2000
Essex Field Club	<i>Alnus incana</i>	flowering plant	Grey Alder	Berwick Pond E	TQ5483	1	2002
Essex Field Club	<i>Alnus incana</i>	flowering plant	Grey Alder	Stubbers	TQ5784	1	2002
Essex Field Club	<i>Alopecosa pulverulenta</i>	spider (Araneae)		Hunts Hill, Western End	TQ5682	1	2002
Essex Field Club	<i>Alopecosa pulverulenta</i>	spider (Araneae)		Aveley Village Extension, Area 3, roadside verge (grassland)	TQ567806	1	2009
Essex Field Club	<i>Alopecosa pulverulenta</i>	spider (Araneae)		Aveley Village Extension, Area 2	TQ569804	1	2009
Essex Field Club	<i>Alopecosa pulverulenta</i>	spider (Araneae)		Aveley Village Extension, Area 1 (brownfield)	TQ569803	1	2009
Essex Field Club	<i>Alopecosa pulverulenta</i>	spider (Araneae)		Arisdale Ave Pit, Northern Field	TQ581829	1	2007
Essex Field Club	<i>Alopecurus geniculatus</i>	flowering plant	Marsh Foxtail	Wennington Marshes	TQ5480	1	2008

Essex Field Club	<i>Alopecurus geniculatus</i>	flowering plant	Marsh Foxtail	Wennington E and Willow Cottages	TQ5480	1	2009
Essex Field Club	<i>Alopecurus geniculatus</i>	flowering plant	Marsh Foxtail	S Ockendon and Brannetts Wood	TQ5880	1	2000
Essex Field Club	<i>Alopecurus geniculatus</i>	flowering plant	Marsh Foxtail	Hunts Hill & Bush Farm S	TQ5683	1	2001
Essex Field Club	<i>Alopecurus geniculatus</i>	flowering plant	Marsh Foxtail	Central Farm	TQ5584	1	2002
Essex Field Club	<i>Alopecurus geniculatus</i>	flowering plant	Marsh Foxtail	BWCP: Hunts Hill South, 11.03ha, centre 56518295	TQ5682	1	2001
Essex Field Club	<i>Alopecurus geniculatus</i>	flowering plant	Marsh Foxtail	BWCP: Hunts Hill North, 4.33ha, centre 56548320	TQ5683	1	2001
Essex Field Club	<i>Alopecurus geniculatus</i>	flowering plant	Marsh Foxtail	BWCP: Hunts Hill East, 5.60ha, centre 56788295	TQ5682	1	2001
Essex Field Club	<i>Alopecurus geniculatus</i>	flowering plant	Marsh Foxtail	Baldwins	TQ5783	1	2006
Essex Field Club	<i>Alopecurus geniculatus</i>	flowering plant	Marsh Foxtail	Belhus Woods Country Park central	TQ5682	1	2001
Essex Field Club	<i>Alopecurus geniculatus</i>	flowering plant	Marsh Foxtail	Belhus Woods Country Park E	TQ5782	1	2000
Essex Field Club	<i>Alopecurus geniculatus</i>	flowering plant	Marsh Foxtail	Bush Farm N and Sunnings Lane	TQ5684	1	2002
Essex Field Club	<i>Alopecurus geniculatus</i>	flowering plant	Marsh Foxtail	BWCP: Cockhide field, 4.10ha, centre 57108275	TQ5782	1	2000
Essex Field Club	<i>Alopecurus geniculatus</i>	flowering plant	Marsh Foxtail	BWCP: Conservation area, 9.37ha, centre 57498265	TQ5782	1	2000
Essex Field Club	<i>Alopecurus myosuroides</i>	flowering plant	Black-grass	Rainham Launder's Lane	TQ5482	1	2010
Essex Field Club	<i>Alopecurus myosuroides</i>	flowering plant	Black-grass	South Ockenden NW	TQ5882	1	2007
Essex Field Club	<i>Alopecurus myosuroides</i>	flowering plant	Black-grass	South Ockendon Kemps Farm and Dennis Road	TQ5883	1	2009
Essex Field Club	<i>Alopecurus myosuroides</i>	flowering plant	Black-grass	Stubbers	TQ5784	1	2006
Essex Field Club	<i>Alopecurus myosuroides</i>	flowering plant	Black-grass	Thurrock, Gravel Pits	TQ5782	1	1984
Essex Field Club	<i>Alopecurus myosuroides</i>	flowering plant	Black-grass	Warwick Wood N	TQ5583	1	2007
Essex Field Club	<i>Alopecurus myosuroides</i>	flowering plant	Black-grass	Warwick Wood S	TQ5582	1	2002
Essex Field Club	<i>Alopecurus myosuroides</i>	flowering plant	Black-grass	Wennington with A1306 and Launder's Lane S end	TQ5481	1	2012
Essex Field Club	<i>Alopecurus myosuroides</i>	flowering plant	Black-grass	N Ockendon	TQ5884	1	2004
Essex Field Club	<i>Alopecurus myosuroides</i>	flowering plant	Black-grass	Hunts Hill & Bush Farm S	TQ5683	1	2001

Essex Field Club	<i>Alopecurus myosuroides</i>	flowering plant	Black-grass	Belhus Woods Country Park central	TQ5682	1	2000
Essex Field Club	<i>Alopecurus myosuroides</i>	flowering plant	Black-grass	BWCP Rng Wtr Wood	TQ5682	1	1980
Essex Field Club	<i>Alopecurus myosuroides</i>	flowering plant	Black-grass	BWCP: Car park area, 1.80ha, centre 56538254	TQ5682	1	2000
Essex Field Club	<i>Alopecurus myosuroides</i>	flowering plant	Black-grass	BWCP: Hunts Hill East, 5.60ha, centre 56788295	TQ5682	1	2001
Essex Field Club	<i>Alopecurus myosuroides</i>	flowering plant	Black-grass	BWCP: Hunts Hill North, 4.33ha, centre 56548320	TQ5683	1	2001
Essex Field Club	<i>Alopecurus myosuroides</i>	flowering plant	Black-grass	BWCP: Hunts Hill South, 11.03ha, centre 56518295	TQ5682	1	2001
Essex Field Club	<i>Alopecurus myosuroides</i>	flowering plant	Black-grass	BWCP: Watt's field, 3.00ha, centre 56758237	TQ5682	1	2000
Essex Field Club	<i>Alopecurus myosuroides</i>	flowering plant	Black-grass	Central Farm	TQ5584	1	2002
Essex Field Club	<i>Alopecurus pratensis</i>	flowering plant	Meadow Foxtail	N Ockendon	TQ5884	1	2004
Essex Field Club	<i>Alopecurus pratensis</i>	flowering plant	Meadow Foxtail	Central Farm	TQ5584	1	2006
Essex Field Club	<i>Alopecurus pratensis</i>	flowering plant	Meadow Foxtail	BWCP: Wasteland, 3.10ha, centre 57538240	TQ5782	1	2001
Essex Field Club	<i>Alopecurus pratensis</i>	flowering plant	Meadow Foxtail	BWCP: Swan Lake area, 3.28ha, centre 57088252	TQ5782	1	2001
Essex Field Club	<i>Alopecurus pratensis</i>	flowering plant	Meadow Foxtail	BWCP: Sausage pond area, 0.28ha, centre 57568275	TQ5782	1	2000
Essex Field Club	<i>Alopecurus pratensis</i>	flowering plant	Meadow Foxtail	BWCP: Rng Wtr Wd S, 5.53ha, centre 56588242	TQ5682	1	2000
Essex Field Club	<i>Alopecurus pratensis</i>	flowering plant	Meadow Foxtail	BWCP: North field 2, 4.50ha, centre 56788271	TQ5682	1	2000
Essex Field Club	<i>Alopecurus pratensis</i>	flowering plant	Meadow Foxtail	BWCP: North field 1, 2.23ha, centre 56608266	TQ5682	1	2001
Essex Field Club	<i>Alopecurus pratensis</i>	flowering plant	Meadow Foxtail	BWCP: Long Pond Horsrde, 2.55ha, 57438180	TQ5781	1	2000
Essex Field Club	<i>Alopecurus pratensis</i>	flowering plant	Meadow Foxtail	Rainham Launder's Lane	TQ5482	1	2010
Essex Field Club	<i>Alopecurus pratensis</i>	flowering plant	Meadow Foxtail	Rainham Lodge Farm	TQ5484	1	2004
Essex Field Club	<i>Alopecurus pratensis</i>	flowering plant	Meadow Foxtail	Wennington with A1306 and Launder's Lane S end	TQ5481	1	2012
Essex Field Club	<i>Alopecurus pratensis</i>	flowering plant	Meadow Foxtail	Wennington E and Willow Cottages	TQ5480	1	2009
Essex Field Club	<i>Alopecurus pratensis</i>	flowering plant	Meadow Foxtail	Warwick Wood S	TQ5582	1	2007
Essex Field Club	<i>Alopecurus pratensis</i>	flowering plant	Meadow Foxtail	Warwick Wood N	TQ5583	1	2005
Essex Field Club	<i>Alopecurus pratensis</i>	flowering plant	Meadow Foxtail	Thurrock, Belhus Country Park, East	TQ5781	1	2007
Essex Field Club	<i>Alopecurus pratensis</i>	flowering plant	Meadow Foxtail	Stubbers	TQ5784	1	2003

Essex Field Club	<i>Alopecurus pratensis</i>	flowering plant	Meadow Foxtail	South Ockendon W	TQ5881	1	2012
Essex Field Club	<i>Alopecurus pratensis</i>	flowering plant	Meadow Foxtail	South Ockendon Kemps Farm and Dennis Road	TQ5883	1	2009
Essex Field Club	<i>Alopecurus pratensis</i>	flowering plant	Meadow Foxtail	S Ockendon and Brannetts Wood	TQ5880	1	2003
Essex Field Club	<i>Alopecurus pratensis</i>	flowering plant	Meadow Foxtail	BWCP: First field, 2.03ha, centre 56958243	TQ5682	1	2001
Essex Field Club	<i>Alopecurus pratensis</i>	flowering plant	Meadow Foxtail	BWCP: Fig of 8 S area, 2.58ha, centre 57358256	TQ5782	1	2001
Essex Field Club	<i>Alopecurus pratensis</i>	flowering plant	Meadow Foxtail	Belhus Woods Country Park E	TQ5782	1	2000
Essex Field Club	<i>Alopecurus pratensis</i>	flowering plant	Meadow Foxtail	Belhus Woods Country Park central	TQ5682	1	2000
Essex Field Club	<i>Alopecurus pratensis</i>	flowering plant	Meadow Foxtail	Belhus Park, Oak & Ash Woods	TQ5781	1	2000
Essex Field Club	<i>Alopecurus pratensis</i>	flowering plant	Meadow Foxtail	Baldwins	TQ5783	1	2006
Essex Field Club	<i>Alopecurus pratensis</i>	flowering plant	Meadow Foxtail	Aveley: Kenningtons, and town N	TQ5681	1	2006
Essex Field Club	<i>Alopecurus pratensis</i>	flowering plant	Meadow Foxtail	Aveley: Kenningtons CP W	TQ5581	1	2006
Essex Field Club	<i>Alopecurus pratensis</i>	flowering plant	Meadow Foxtail	Aveley W	TQ5580	1	2007
Essex Field Club	<i>Alopecurus pratensis</i>	flowering plant	Meadow Foxtail	Aveley E, Sth Ockendon SW and M25 J30	TQ5780	1	2012
Essex Field Club	<i>Alopecurus pratensis</i>	flowering plant	Meadow Foxtail	Aveley Central	TQ5680	1	2012
Essex Field Club	<i>Alopecurus pratensis</i>	flowering plant	Meadow Foxtail	Berwick Pond E	TQ5483	1	2004
Essex Field Club	<i>Alopecurus pratensis</i>	flowering plant	Meadow Foxtail	Bush Farm N and Sunnings Lane	TQ5684	1	2005
Essex Field Club	<i>Alopecurus pratensis</i>	flowering plant	Meadow Foxtail	BWCP: Fig of 8 N area, 2.28ha, centre 57248263	TQ5782	1	2000
Essex Field Club	<i>Alopecurus pratensis</i>	flowering plant	Meadow Foxtail	BWCP: Cockhide field, 4.10ha, centre 57108275	TQ5782	1	2001
Essex Field Club	<i>Alopecurus pratensis</i>	flowering plant	Meadow Foxtail	BWCP: Chimney field S, 0.80ha, centre 57348198	TQ5781	1	2000
Essex Field Club	<i>Alopecurus pratensis</i>	flowering plant	Meadow Foxtail	BWCP: Chimney field N, 1.53ha, centre 57258208	TQ5782	1	2000
Essex Field Club	<i>Alopecurus pratensis</i>	flowering plant	Meadow Foxtail	BWCP: Car park area, 1.80ha, centre 56538254	TQ5682	1	2000
Essex Field Club	<i>Alopecurus pratensis</i>	flowering plant	Meadow Foxtail	BWCP: Bumstead Mdw S, 9.30ha, centre 57388230	TQ5782	1	2000
Essex Field Club	<i>Alopecurus pratensis</i>	flowering plant	Meadow Foxtail	BWCP: Bumstead Mdw N, 2.65ha, centre 57258242	TQ5782	1	2000
Essex Field Club	<i>Alopecurus pratensis</i>	flowering plant	Meadow Foxtail	BWCP: Bumstead Mdw E, 1.85ha, centre 57528248	TQ5782	1	2000
Essex Field Club	<i>Alopecurus pratensis</i>	flowering plant	Meadow Foxtail	BWCP: Brick Kiln Wood, 2.55ha, centre 57158223	TQ5782	1	2000

Essex Birdwatching Society	<i>Alopochen aegyptiaca</i>	bird	Egyptian Goose	South Ockendon	TQ5881	1	2020
Essex Birdwatching Society	<i>Alopochen aegyptiaca</i>	bird	Egyptian Goose	Upminster, Bonnets Wood	TQ5584	2	2016
Essex Birdwatching Society	<i>Alopochen aegyptiaca</i>	bird	Egyptian Goose	Sunnings Lane Stubbers OPC Corbets Tey	TQ5784	2	2020
Essex Birdwatching Society	<i>Alopochen aegyptiaca</i>	bird	Egyptian Goose	Mardyke Valley	TQ5980	1	2016
Essex Birdwatching Society	<i>Alopochen aegyptiaca</i>	bird	Egyptian Goose	Mardyke Valley	TQ5880	16	2019
Essex Birdwatching Society	<i>Alopochen aegyptiaca</i>	bird	Egyptian Goose	Corbets Tey, Stubbers OPC	TQ5784	31	2019
Essex Birdwatching Society	<i>Alopochen aegyptiaca</i>	bird	Egyptian Goose	Cely Woods	TQ5682	1	2019
Essex Birdwatching Society	<i>Alopochen aegyptiaca</i>	bird	Egyptian Goose	Bonnets Wood	TQ5584	1	2019
Essex Birdwatching Society	<i>Alopochen aegyptiaca</i>	bird	Egyptian Goose	Belhus Woods CP	TQ5782	9	2019
Essex Birdwatching Society	<i>Alopochen aegyptiaca</i>	bird	Egyptian Goose	Belhus Woods Aveley CP	TQ5782	3	2020
Essex Birdwatching Society	<i>Alopochen aegyptiaca</i>	bird	Egyptian Goose	Belhus Wood CP	TQ5782	11	2017
Essex Birdwatching Society	<i>Alopochen aegyptiaca</i>	bird	Egyptian Goose	Belhus Woods CP	TQ5682	9	2016
Essex Field Club	<i>Alsophila aescularia</i>	insect - moth	March Moth	Rainham	TQ541833	1	1977
Essex Field Club	<i>Alsophila aescularia</i>	insect - moth	March Moth	Belhus Country Park	TQ571824	4	2013
Essex Field Club	<i>Alsophila aescularia</i>	insect - moth	March Moth	Belhus Country Park	TQ570813	7	2014
Essex Field Club	<i>Altica lythri</i>	insect - beetle (Coleoptera)		Belhus Park Gravel Pit	TQ571825	1	1984
Essex Field Club	<i>Altica lythri</i>	insect - beetle (Coleoptera)		Berwick Pond	TQ540835	2	1984
Essex Field Club	<i>Altica lythri</i>	insect - beetle (Coleoptera)		Hangmans Wood, S. Ockendon (old sand pit)	TQ577802	2	2009
Essex Field Club	<i>Altica lythri</i>	insect - beetle (Coleoptera)		Hunts Hill	TQ5682	2	2002
Essex Field Club	<i>Altica lythri</i>	insect - beetle (Coleoptera)		Stifford Road Paddocks	TQ576805	1	2017
Essex Field Club	<i>Altica palustris</i>	insect - beetle (Coleoptera)		Stifford Road Paddocks	TQ576805	1	2017
Essex Field Club	<i>Altica palustris</i>	insect - beetle (Coleoptera)		Hunts Hill	TQ5682	1	2002
Essex Field Club	<i>Altica palustris</i>	insect - beetle (Coleoptera)		Hangmans Wood, S. Ockendon (old sand pit)	TQ577802	1	2009

Essex Field Club	<i>Altica palustris</i>	insect - beetle (Coleoptera)		Hangmans Wood, S. Ockendon (decid)	TQ577803	1	2009
Essex Field Club	<i>Altica palustris</i>	insect - beetle (Coleoptera)		Brickiln Wood	TQ571822	1	1984
Essex Field Club	<i>Altica palustris</i>	insect - beetle (Coleoptera)		Arisdale Ave Pit, Midsouth (flower rich)	TQ584825	1	2007
Essex Field Club	<i>Alucita hexadactyla</i>	insect - moth	Many-plumed Moth	Belhus Country Park	TQ570813	3	2013
Essex Field Club	<i>Alucita hexadactyla</i>	insect - moth	Many-plumed Moth	Belhus Country Park	TQ571824	3	2013
Essex Field Club	<i>Amalus scortillum</i>	insect - beetle (Coleoptera)		Hunts Hill	TQ5682	1	2002
Essex Field Club	<i>Amandinea punctata</i>	lichen		BWCP: Hunts Hill South, 11.03ha, centre 56518295	TQ5682	1	2002
Essex Field Club	<i>Amandinea punctata</i>	lichen		BWCP: Swan Lake area, 3.28ha, centre 57088252	TQ5782	1	2002
Essex Field Club	<i>Amanita citrina</i>	fungus		BWCP: Whitehall Wd S, 1.18ha, centre 56898252	TQ5682	1	2000
Essex Field Club	<i>Amanita citrina</i>	fungus		BWCP: White Post Wood,5.30ha, centre 56308284	TQ5682	1	2000
Essex Field Club	<i>Amanita citrina</i>	fungus		BWCP: Warwick Wood, 11.00ha, centre 55828295	TQ5582	1	2000
Essex Field Club	<i>Amanita citrina</i>	fungus		BWCP: Rng Wtr Wd N, 2.43ha, centre 56758256	TQ5682	1	2000
Essex Field Club	<i>Amanita citrina</i>	fungus		BWCP Whitehall Wood	TQ5682	1	1987
Essex Field Club	<i>Amanita citrina</i>	fungus		BWCP General	TQ58	1	1986
Essex Field Club	<i>Amanita citrina</i> var. <i>alba</i>	fungus		BWCP: Whitehall Wd N, 3.48ha, centre 56968266	TQ5682	1	2000
Essex Field Club	<i>Amanita citrina</i> var. <i>alba</i>	fungus		BWCP: White Post Wood,5.30ha, centre 56308284	TQ5682	1	2002
Essex Field Club	<i>Amanita citrina</i> var. <i>alba</i>	fungus		BWCP: Rng Wtr Wd S, 5.53ha, centre 56588242	TQ5682	1	2000
Essex Field Club	<i>Amanita citrina</i> var. <i>alba</i>	fungus		BWCP: Rng Wtr Wd N, 2.43ha, centre 56758256	TQ5682	1	2009
Essex Field Club	<i>Amanita citrina</i> var. <i>citrina</i>	fungus		BWCP: Rng Wtr Wd S, 5.53ha, centre 56588242	TQ5682	1	2010
Essex Field Club	<i>Amanita excelsa</i>	fungus		BWCP: Rng Wtr Wd N, 2.43ha, centre 56758256	TQ5682	1	2000
Essex Field Club	<i>Amanita fulva</i>	fungus		BWCP: Rng Wtr Wd S, 5.53ha, centre 56588242	TQ5682	1	2001
Essex Field Club	<i>Amanita muscaria</i>	fungus		BWCP: Whitehall Wd N, 3.48ha, centre 56968266	TQ5682	1	2007

Essex Field Club	<i>Amanita muscaria</i>	fungus		BWCP: Warwick Wood, 11.00ha, centre 55828295	TQ5582	1	2002
Essex Field Club	<i>Amanita muscaria</i>	fungus		BWCP: Rng Wtr Wd S, 5.53ha, centre 56588242	TQ5682	1	2000
Essex Field Club	<i>Amanita muscaria</i>	fungus		BWCP: Conservation area, 9.37ha, centre 57498265	TQ5782	1	2001
Essex Field Club	<i>Amanita muscaria</i>	fungus		BWCP Rng Wtr Wood	TQ5682	1	1987
Essex Field Club	<i>Amanita muscaria</i>	fungus		BWCP General	TQ58	1	1986
Essex Field Club	<i>Amanita muscaria</i>	fungus		BWCP Brick Kiln Wood	TQ5782	1	1987
Essex Field Club	<i>Amanita phalloides</i>	fungus		BWCP: Cockhide field, 4.10ha, centre 57108275	TQ5782	1	2009
Essex Field Club	<i>Amanita phalloides</i>	fungus		BWCP: Little Bk Kn Wd, 3.25ha, centre 57048236	TQ5782	1	2000
Essex Field Club	<i>Amanita rubescens</i>	fungus		BWCP: Whitehall Wd N, 3.48ha, centre 56968266	TQ5682	1	2000
Essex Field Club	<i>Amanita rubescens</i>	fungus		BWCP: White Post Wood, 5.30ha, centre 56308284	TQ5682	1	2000
Essex Field Club	<i>Amanita rubescens</i>	fungus		BWCP: Warwick Wood, 11.00ha, centre 55828295	TQ5582	1	2000
Essex Field Club	<i>Amanita rubescens</i>	fungus		BWCP: Swan Lake area, 3.28ha, centre 57088252	TQ5782	1	2000
Essex Field Club	<i>Amanita rubescens</i>	fungus		BWCP: Rng Wtr Wd S, 5.53ha, centre 56588242	TQ5682	1	2002
Essex Field Club	<i>Amanita rubescens</i>	fungus		BWCP: Rng Wtr Wd N, 2.43ha, centre 56758256	TQ5682	1	2000
Essex Field Club	<i>Amanita rubescens</i>	fungus		BWCP: Little Bk Kn Wd, 3.25ha, centre 57048236	TQ5782	1	2000
Essex Field Club	<i>Amanita rubescens</i>	fungus		BWCP: First field, 2.03ha, centre 56958243	TQ5682	1	1999
Essex Field Club	<i>Amanita rubescens</i>	fungus		BWCP: Conservation area, 9.37ha, centre 57498265	TQ5782	1	2012
Essex Field Club	<i>Amara aenea</i>	insect - beetle (Coleoptera)		Stifford Road Paddocks	TQ576805	3	2017
Essex Field Club	<i>Amara aenea</i>	insect - beetle (Coleoptera)		Running Water Wood	TQ566825	1	1985
Essex Field Club	<i>Amara aenea</i>	insect - beetle (Coleoptera)		Hunts Hill	TQ5682	1	2002
Essex Field Club	<i>Amara aenea</i>	insect - beetle (Coleoptera)		Aveley Village Extension, Area 3, roadside verge (grassland)	TQ567806	1	2009
Essex Field Club	<i>Amara aenea</i>	insect - beetle (Coleoptera)		Aveley Village Extension, Area 2	TQ569804	1	2009

Essex Field Club	<i>Amara aenea</i>	insect - beetle (Coleoptera)		Arisdale Ave Pit, East (south)	TQ586824	1	2007
Essex Field Club	<i>Amara anthobia</i>	insect - beetle (Coleoptera)		Aveley Village Extension, Area 2	TQ569804	1	2009
Essex Field Club	<i>Amara communis</i>	insect - beetle (Coleoptera)		Aveley Village Extension, Area 2	TQ569804	1	2009
Essex Field Club	<i>Amara eurynota</i>	insect - beetle (Coleoptera)		Arisdale Ave Pit, East (north)	TQ586827	1	2007
Essex Field Club	<i>Amara eurynota</i>	insect - beetle (Coleoptera)		Arisdale Ave Pit, East (south)	TQ586824	1	2007
Essex Field Club	<i>Amara eurynota</i>	insect - beetle (Coleoptera)		Aveley Village Extension, Area 2	TQ569804	1	2009
Essex Field Club	<i>Amara familiaris</i>	insect - beetle (Coleoptera)		Aveley Village Extension, Area 3, roadside verge (grassland)	TQ567806	1	2009
Essex Field Club	<i>Amara familiaris</i>	insect - beetle (Coleoptera)		Aveley Village Extension, Area 2	TQ569804	1	2009
Essex Field Club	<i>Amara familiaris</i>	insect - beetle (Coleoptera)		Aveley Village Extension, Area 1 (brownfield)	TQ569803	1	2009
Essex Field Club	<i>Amara lunicollis</i>	insect - beetle (Coleoptera)		Aveley Village Extension, Area 3, roadside verge (grassland)	TQ567806	1	2009
Essex Field Club	<i>Amara montivaga</i>	insect - beetle (Coleoptera)		Hunts Hill	TQ5682	1	2002
Essex Field Club	<i>Amara ovata</i>	insect - beetle (Coleoptera)		Arisdale Ave Pit, East (south)	TQ586824	1	2007
Essex Field Club	<i>Amara ovata</i>	insect - beetle (Coleoptera)		Hunts Hill	TQ5682	1	2002
Essex Field Club	<i>Amara plebeja</i>	insect - beetle (Coleoptera)		Stubbers Outdoor centre	TQ5784	1	2002
Essex Field Club	<i>Amara similata</i>	insect - beetle (Coleoptera)		Aveley Village Extension, Area 2	TQ569804	1	2009
Essex Field Club	<i>Amara tibialis</i>	insect - beetle (Coleoptera)		Hangmans Wood, S. Ockendon (old sand pit)	TQ577802	2	2009
Essex Field Club	<i>Amara tibialis</i>	insect - beetle (Coleoptera)		Hunts Hill	TQ5682	1	2002
Essex Field Club	<i>Amaurobius fenestralis</i>	spider (Araneae)		Brannetts Wood, South Ockendon	TQ5880	1	1989
Essex Field Club	<i>Amaurobius fenestralis</i>	spider (Araneae)		Brannetts Wood, South Ockendon	TQ5880	2	1989
Essex Field Club	<i>Amaurobius fenestralis</i>	spider (Araneae)		Belhus Park, Oak Wood	TQ578818	1	1989
Essex Field Club	<i>Amaurobius fenestralis</i>	spider (Araneae)		Belhus Park, Oak Wood	TQ578818	1	1989

Essex Field Club	<i>Amblystegium serpens</i>	moss	Creeping Feather-moss	BWCP: Hunts Hill South, 11.03ha, centre 56518295	TQ5682	1	2002
Essex Field Club	<i>Amblystegium serpens</i>	moss	Creeping Feather-moss	BWCP: Little Bk Kn Wd, 3.25ha, centre 57048236	TQ5782	1	2004
Essex Field Club	<i>Amblystegium serpens</i>	moss	Creeping Feather-moss	BWCP: North field 1, 2.23ha, centre 56608266	TQ5682	1	2004
Essex Field Club	<i>Amblystegium serpens</i>	moss	Creeping Feather-moss	BWCP: Rng Wtr Wd S, 5.53ha, centre 56588242	TQ5682	1	2006
Essex Field Club	<i>Amblystegium serpens</i>	moss	Creeping Feather-moss	BWCP: Sunken Wetlands, 0.70ha, centre 57458285	TQ5782	1	2004
Essex Field Club	<i>Amblystegium serpens</i>	moss	Creeping Feather-moss	BWCP: Warwick Wood, 11.00ha, centre 55828295	TQ5582	1	2004
Essex Field Club	<i>Amblystegium serpens</i>	moss	Creeping Feather-moss	BWCP: Whitehall Wd S, 1.18ha, centre 56898252	TQ5682	1	2006
Essex Field Club	<i>Amblystegium serpens</i>	moss	Creeping Feather-moss	South Ockendon, Brannett's Wood	TQ5880	1	2000
Essex Field Club	<i>Amblystegium serpens</i>	moss	Creeping Feather-moss	Upminster, Running Water Wood	TQ566825	1	2006
Essex Field Club	<i>Amblystegium serpens</i>	moss	Creeping Feather-moss	Upminster, Whitehall Wood	TQ5682	1	2006
Essex Field Club	<i>Amblystegium serpens</i>	moss	Creeping Feather-moss	BWCP: Hunts Hill North, 4.33ha, centre 56548320	TQ5683	1	2002
Essex Field Club	<i>Amblystegium serpens</i>	moss	Creeping Feather-moss	BWCP: Hunts Hill East, 5.60ha, centre 56788295	TQ5682	1	2005
Essex Field Club	<i>Amblystegium serpens</i>	moss	Creeping Feather-moss	Aveley & Rainham, Warwick Wood	TQ5582	1	2004
Essex Field Club	<i>Amblystegium serpens</i>	moss	Creeping Feather-moss	Aveley & Rainham, Warwick Wood	TQ5583	1	2004
Essex Field Club	<i>Amblystegium serpens</i>	moss	Creeping Feather-moss	Aveley, Brickkiln Wood	TQ5782	1	2004
Essex Field Club	<i>Amblystegium serpens</i>	moss	Creeping Feather-moss	Aveley, Kennington's Country Park	TQ5581	1	2006
Essex Field Club	<i>Amblystegium serpens</i>	moss	Creeping Feather-moss	Aveley, Kennington's Country Park	TQ5681	1	2006
Essex Field Club	<i>Amblystegium serpens</i>	moss	Creeping Feather-moss	BWCP: Brick Kiln Wood, 2.55ha, centre 57158223	TQ5782	1	2004
Essex Field Club	<i>Amblystegium serpens</i>	moss	Creeping Feather-moss	BWCP: Chimney field N, 1.53ha, centre 57258208	TQ5782	1	2004
Essex Field Club	<i>Amblystegium serpens</i>	moss	Creeping Feather-moss	BWCP: Chimney field S, 0.80ha, centre 57348198	TQ5781	1	2004
Essex Field Club	<i>Amblystegium serpens</i>	moss	Creeping Feather-moss	BWCP: Conservation area, 9.37ha, centre 57498265	TQ5782	1	2004
Essex Field Club	<i>Amblystegium serpens</i>	moss	Creeping Feather-moss	BWCP: Fig of 8 S area, 2.58ha, centre 57358256	TQ5782	1	2004

Essex Field Club	<i>Amblystegium serpens</i> <i>var. serpens</i>	moss	Creeping Feather-moss	Aveley, Brickkiln Wood	TQ5782	1	1978
Essex Field Club	<i>Amblytylus nasutus</i>	insect - true bug (Hemiptera)		Hunts Hill	TQ5682	1	2002
Essex Field Club	<i>Amblytylus nasutus</i>	insect - true bug (Hemiptera)		Hangmans Wood, S. Ockendon, woodland edge track (decid)	TQ5780	2	2009
Essex Field Club	<i>Amblytylus nasutus</i>	insect - true bug (Hemiptera)		Belhus Woods Country Park	TQ573824	1	2020
Essex Field Club	<i>Amblytylus nasutus</i>	insect - true bug (Hemiptera)		Aveley Village Extension, Area 1 (brownfield)	TQ569803	1	2009
Essex Field Club	<i>Ammophila sabulosa</i>	insect - hymenopteran	Red Banded Sand Wasp	Aveley	TQ554818	1	1984
Essex Field Club	<i>Ammophila sabulosa</i>	insect - hymenopteran	Red Banded Sand Wasp	Hunts Hill	TQ5682	1	2002
Essex Field Club	<i>Amobia signata</i>	insect - true fly (Diptera)		Berwick Ponds	TQ542838	1	1985
Essex Field Club	<i>Amphimallon solstitiale</i>	insect - beetle (Coleoptera)	Summer Chafer	Aveley Village Extension, Area 3, roadside verge (grassland)	TQ567806	1	2009
Essex Field Club	<i>Amphipyra berbera</i>	insect - moth	Svensson's Copper Underwing	Running Water Wood	TQ566825	1	1983
Essex Field Club	<i>Amphipyra berbera</i>	insect - moth	Svensson's Copper Underwing	Rainham	TQ541833	1	1976
Essex Field Club	<i>Amphipyra berbera</i>	insect - moth	Svensson's Copper Underwing	Belhus Country Park	TQ571824	1	2012
Essex Field Club	<i>Amphipyra berbera</i>	insect - moth	Svensson's Copper Underwing	Belhus Country Park	TQ570813	1	2012
Essex Field Club	<i>Amphipyra pyramidea</i>	insect - moth	Copper Underwing	Running Water Wood	TQ566825	2	1985
Essex Field Club	<i>Amphipyra pyramidea</i>	insect - moth	Copper Underwing	Hangmans Wood, S. Ockendon, woodland edge track (decid)	TQ5780	1	2009
Essex Field Club	<i>Amphipyra pyramidea</i>	insect - moth	Copper Underwing	Hangmans Wood, S. Ockendon, Lake 2 area	TQ578802	1	2009
Essex Field Club	<i>Amphipyra pyramidea</i>	insect - moth	Copper Underwing	Hangmans Wood, S. Ockendon (old sand pit)	TQ577802	1	2009
Essex Field Club	<i>Amphipyra pyramidea</i>	insect - moth	Copper Underwing	Belhus Wood	TQ5781	1	2002
Essex Field Club	<i>Amphipyra pyramidea</i>	insect - moth	Copper Underwing	Belhus Country Park	TQ571824	13	2013
Essex Field Club	<i>Amphipyra pyramidea</i>	insect - moth	Copper Underwing	Belhus Country Park	TQ570813	17	2014
Essex Field Club	<i>Amphipyra pyramidea</i>	insect - moth	Copper Underwing	Aveley, Running Water Woods	TQ5781	1	2001
Essex Field Club	<i>Amphipyra pyramidea</i> <i>agg.</i>	insect - moth	Copper Underwing <i>agg.</i>	Rainham	TQ541833	1	1976
Essex Field Club	<i>Amphipyra</i> <i>tragopoginis</i>	insect - moth	Mouse Moth	Running Water Wood	TQ566825	1	1983

Essex Field Club	<i>Amphipyra tragopoginis</i>	insect - moth	Mouse Moth	Rainham	TQ541833	1	1976
Essex Field Club	<i>Amphipyra tragopoginis</i>	insect - moth	Mouse Moth	Belhus Wood	TQ5781	1	2002
Essex Field Club	<i>Amsinckia micrantha</i>	flowering plant	Common Fiddleneck	Wennington with A1306 and Launders Lane S end	TQ5481	1	2012
Essex Field Club	<i>Anacaena globulus</i>	insect - beetle (Coleoptera)		Berwick Pond	TQ540835	1	1984
Essex Field Club	<i>Anacaena limbata</i>	insect - beetle (Coleoptera)		Hangmans Wood, S. Ockendon, Lake 2 area	TQ578802	1	2009
Essex Field Club	<i>Anacaena limbata</i>	insect - beetle (Coleoptera)		Hangmans Wood, S. Ockendon (old sand pit)	TQ577802	1	2009
Essex Field Club	<i>Anacampsis populella</i>	insect - moth	a moth	Running Water Wood	TQ566825	1	1983
Essex Field Club	<i>Anacamptis morio</i>	flowering plant	Green-winged Orchid	BWCP: Hunts Hill South, 11.03ha, centre 56518295	TQ5682	1	2015
Essex Field Club	<i>Anacamptis pyramidalis</i>	flowering plant	Pyramidal Orchid	Thurrock, Aveley Lake	TQ5582	1	2007
Essex Field Club	<i>Anacamptis pyramidalis</i>	flowering plant	Pyramidal Orchid	Hunts Hill & Bush Farm S	TQ5683	1	2002
Essex Field Club	<i>Anacamptis pyramidalis</i>	flowering plant	Pyramidal Orchid	BWCP: Hunts Hill South, 11.03ha, centre 56518295	TQ5682	1	2007
Essex Field Club	<i>Anacamptis pyramidalis</i>	flowering plant	Pyramidal Orchid	BWCP: Fig of 8 S area, 2.58ha, centre 57358256	TQ5782	1	2000
Essex Field Club	<i>Anacamptis pyramidalis</i>	flowering plant	Pyramidal Orchid	Belhus Woods Country Park E	TQ5782	1	2000
Essex Field Club	<i>Anacamptis pyramidalis</i>	flowering plant	Pyramidal Orchid	Belhus Woods Country Park central	TQ5682	1	2007
Essex Field Club	<i>Anagallis arvensis</i>	flowering plant	Scarlet Pimpernel	BWCP: Hunts Hill South, 11.03ha, centre 56518295	TQ5682	1	2018
Essex Field Club	<i>Anagallis arvensis</i>	flowering plant	Scarlet Pimpernel	BWCP Fig of 8 S area	TQ5782	1	1995
Essex Field Club	<i>Anagallis arvensis</i>	flowering plant	Scarlet Pimpernel	BWCP Brick Kiln Wood	TQ5782	1	1979
Essex Field Club	<i>Anagallis arvensis subsp. arvensis</i>	flowering plant	Scarlet Pimpernel	Rainham Lodge Farm	TQ5484	1	2008
Essex Field Club	<i>Anagallis arvensis subsp. arvensis</i>	flowering plant	Scarlet Pimpernel	Rainham Launder's Lane	TQ5482	1	2010
Essex Field Club	<i>Anagallis arvensis subsp. arvensis</i>	flowering plant	Scarlet Pimpernel	N Ockendon	TQ5884	1	2004
Essex Field Club	<i>Anagallis arvensis subsp. arvensis</i>	flowering plant	Scarlet Pimpernel	Hunts Hill & Bush Farm S	TQ5683	1	2000
Essex Field Club	<i>Anagallis arvensis subsp. arvensis</i>	flowering plant	Scarlet Pimpernel	Central Farm	TQ5584	1	2002
Essex Field Club	<i>Anagallis arvensis subsp. arvensis</i>	flowering plant	Scarlet Pimpernel	BWCP: Watt's field, 3.00ha, centre 56758237	TQ5682	1	2000

Essex Field Club	<i>Anagallis arvensis</i> <i>subsp. arvensis</i>	flowering plant	Scarlet Pimpernel	BWCP: Swan Lake area, 3.28ha, centre 57088252	TQ5782	1	2000
Essex Field Club	<i>Anagallis arvensis</i> <i>subsp. arvensis</i>	flowering plant	Scarlet Pimpernel	BWCP: Long Pond Horsrde, 2.55ha, 57438180	TQ5781	1	2001
Essex Field Club	<i>Anagallis arvensis</i> <i>subsp. arvensis</i>	flowering plant	Scarlet Pimpernel	S Ockendon and Brannetts Wood	TQ5880	1	2002
Essex Field Club	<i>Anagallis arvensis</i> <i>subsp. arvensis</i>	flowering plant	Scarlet Pimpernel	South Ockenden NW	TQ5882	1	2007
Essex Field Club	<i>Anagallis arvensis</i> <i>subsp. arvensis</i>	flowering plant	Scarlet Pimpernel	South Ockendon Kemps Farm and Dennis Road	TQ5883	1	2009
Essex Field Club	<i>Anagallis arvensis</i> <i>subsp. arvensis</i>	flowering plant	Scarlet Pimpernel	Wennington with A1306 and Launders Lane S end	TQ5481	1	2012
Essex Field Club	<i>Anagallis arvensis</i> <i>subsp. arvensis</i>	flowering plant	Scarlet Pimpernel	Wennington E and Willow Cottages	TQ5480	1	2009
Essex Field Club	<i>Anagallis arvensis</i> <i>subsp. arvensis</i>	flowering plant	Scarlet Pimpernel	Warwick Wood S	TQ5582	1	2002
Essex Field Club	<i>Anagallis arvensis</i> <i>subsp. arvensis</i>	flowering plant	Scarlet Pimpernel	Warwick Wood N	TQ5583	1	2007
Essex Field Club	<i>Anagallis arvensis</i> <i>subsp. arvensis</i>	flowering plant	Scarlet Pimpernel	Thurrock, South Ockendon Quarry Area	TQ5882	1	1978
Essex Field Club	<i>Anagallis arvensis</i> <i>subsp. arvensis</i>	flowering plant	Scarlet Pimpernel	Thurrock, Brick Kiln Wood	TQ5782	1	1979
Essex Field Club	<i>Anagallis arvensis</i> <i>subsp. arvensis</i>	flowering plant	Scarlet Pimpernel	Stubbers	TQ5784	1	2002
Essex Field Club	<i>Anagallis arvensis</i> <i>subsp. arvensis</i>	flowering plant	Scarlet Pimpernel	South Ockendon W	TQ5881	1	2012
Essex Field Club	<i>Anagallis arvensis</i> <i>subsp. arvensis</i>	flowering plant	Scarlet Pimpernel	BWCP: Hunts Hill South, 11.03ha, centre 56518295	TQ5682	1	2000
Essex Field Club	<i>Anagallis arvensis</i> <i>subsp. arvensis</i>	flowering plant	Scarlet Pimpernel	BWCP: Hunts Hill North, 4.33ha, centre 56548320	TQ5683	1	2001
Essex Field Club	<i>Anagallis arvensis</i> <i>subsp. arvensis</i>	flowering plant	Scarlet Pimpernel	Belhus Park, Oak & Ash Woods	TQ5781	1	2001
Essex Field Club	<i>Anagallis arvensis</i> <i>subsp. arvensis</i>	flowering plant	Scarlet Pimpernel	Baldwins	TQ5783	1	2006
Essex Field Club	<i>Anagallis arvensis</i> <i>subsp. arvensis</i>	flowering plant	Scarlet Pimpernel	Aveley: Kenningtons, and town N	TQ5681	1	2006
Essex Field Club	<i>Anagallis arvensis</i> <i>subsp. arvensis</i>	flowering plant	Scarlet Pimpernel	Aveley W	TQ5580	1	2012
Essex Field Club	<i>Anagallis arvensis</i> <i>subsp. arvensis</i>	flowering plant	Scarlet Pimpernel	Aveley Lake South	TQ5581	1	2016
Essex Field Club	<i>Anagallis arvensis</i> <i>subsp. arvensis</i>	flowering plant	Scarlet Pimpernel	Aveley Lake North	TQ5582	1	2016

Essex Field Club	<i>Anagallis arvensis subsp. arvensis</i>	flowering plant	Scarlet Pimpernel	Aveley E, Sth Ockendon SW and M25 J30	TQ5780	1	2009
Essex Field Club	<i>Anagallis arvensis subsp. arvensis</i>	flowering plant	Scarlet Pimpernel	Aveley Central	TQ5680	1	2012
Essex Field Club	<i>Anagallis arvensis subsp. arvensis</i>	flowering plant	Scarlet Pimpernel	Belhus Woods Country Park central	TQ5682	1	2000
Essex Field Club	<i>Anagallis arvensis subsp. arvensis</i>	flowering plant	Scarlet Pimpernel	Belhus Woods Country Park E	TQ5782	1	2000
Essex Field Club	<i>Anagallis arvensis subsp. arvensis</i>	flowering plant	Scarlet Pimpernel	Bush Farm N and Sunnings Lane	TQ5684	1	2002
Essex Field Club	<i>Anagallis arvensis subsp. arvensis</i>	flowering plant	Scarlet Pimpernel	BWCP: Hunts Hill East, 5.60ha, centre 56788295	TQ5682	1	2001
Essex Field Club	<i>Anagallis arvensis subsp. arvensis</i>	flowering plant	Scarlet Pimpernel	BWCP: First field, 2.03ha, centre 56958243	TQ5682	1	2000
Essex Field Club	<i>Anagallis arvensis subsp. arvensis</i>	flowering plant	Scarlet Pimpernel	BWCP: Fig of 8 S area, 2.58ha, centre 57358256	TQ5782	1	2000
Essex Field Club	<i>Anagallis arvensis subsp. arvensis</i>	flowering plant	Scarlet Pimpernel	BWCP: Conservation area, 9.37ha, centre 57498265	TQ5782	1	2000
Essex Field Club	<i>Anagallis arvensis subsp. arvensis</i>	flowering plant	Scarlet Pimpernel	BWCP: Cockhide field, 4.10ha, centre 57108275	TQ5782	1	2000
Essex Field Club	<i>Anagallis arvensis subsp. arvensis</i>	flowering plant	Scarlet Pimpernel	BWCP: Car park area, 1.80ha, centre 56538254	TQ5682	1	2000
Essex Field Club	<i>Anagallis arvensis subsp. arvensis</i>	flowering plant	Scarlet Pimpernel	BWCP: Bumstead Mdw E, 1.85ha, centre 57528248	TQ5782	1	2001
Essex Field Club	<i>Anagallis arvensis subsp. arvensis</i>	flowering plant	Scarlet Pimpernel	BWCP: Bowmen's field, 1.98ha, centre 56468266	TQ5682	1	2000
Essex Field Club	<i>Anaglyptus mysticus</i>	insect - beetle (Coleoptera)		Hunts Hill	TQ5682	1	2002
Essex Field Club	<i>Anania coronata</i>	insect - moth	a moth	Belhus Country Park	TQ571824	2	2013
Essex Field Club	<i>Anania coronata</i>	insect - moth	a moth	Belhus Country Park	TQ570813	2	2013
Essex Field Club	<i>Anania hortulata</i>	insect - moth	Small Magpie	Belhus Country Park	TQ570813	15	2014
Essex Field Club	<i>Anania hortulata</i>	insect - moth	Small Magpie	Belhus Country Park	TQ571824	11	2013
Essex Field Club	<i>Anania lancealis</i>	insect - moth	a moth	Belhus Country Park	TQ570813	1	2011
Essex Field Club	<i>Anania lancealis</i>	insect - moth	a moth	Belhus Country Park	TQ571824	1	2011
Essex Field Club	<i>Anania perlucidalis</i>	insect - moth	a moth	Belhus Country Park	TQ571824	1	2012
Essex Field Club	<i>Anania perlucidalis</i>	insect - moth	a moth	Belhus Country Park	TQ570813	1	2012
Essex Field Club	<i>Anarta trifolii</i>	insect - moth	Nutmeg	Hangmans Wood, S. Ockendon (old sand pit)	TQ577802	1	2009
Essex Field Club	<i>Anarta trifolii</i>	insect - moth	Nutmeg	Rainham	TQ541833	1	1976
Essex Birdwatching Society	<i>Anas acuta</i>	bird	Pintail	Mardyke Valley	TQ5880	12	2018
Essex Birdwatching Society	<i>Anas acuta</i>	bird	Pintail	Mardyke Valley, Stifford-Aveley	TQ5980	4	2014

Essex Birdwatching Society	<i>Anas acuta</i>	bird	Pintail	Rainham Marshes RSPB	TQ5481	2	2019
Essex Birdwatching Society	<i>Anas clypeata</i>	bird		Belhus Wood CP	TQ5782	36	2017
Essex Birdwatching Society	<i>Anas clypeata</i>	bird		Belhus Woods CP	TQ5782	42	2018
Essex Birdwatching Society	<i>Anas clypeata</i>	bird		Belhus Woods CP	TQ5682	60	2016
Essex Birdwatching Society	<i>Anas clypeata</i>	bird		Belhus Woods Country Park	TQ5682	1	2013
Essex Birdwatching Society	<i>Anas clypeata</i>	bird		Mardyke Valley	TQ5980	4	2016
Essex Birdwatching Society	<i>Anas clypeata</i>	bird		Belhus Country Park (TQ58 R)	TQ5782	1	2014
Essex Birdwatching Society	<i>Anas clypeata</i>	bird		Mardyke Valley, Davy Down-Aveley	TQ5980	2	2014
Essex Birdwatching Society	<i>Anas clypeata</i>	bird		Mardyke Valley, Stifford - Aveley	TQ5980	11	2013
Essex Birdwatching Society	<i>Anas clypeata</i>	bird		Mardyke Valley, Stifford-Aveley	TQ5980	7	2014
Essex Birdwatching Society	<i>Anas clypeata</i>	bird		South Ockendon, Davy Down	TQ5880	1	2018
Essex Birdwatching Society	<i>Anas clypeata</i>	bird		Mardyke Valley	TQ5880	33	2018
Essex Birdwatching Society	<i>Anas crecca</i>	bird	Teal	Belhus Woods CP	TQ5682	59	2016
Essex Birdwatching Society	<i>Anas crecca</i>	bird	Teal	Rainham Marshes RSPB	TQ5481	3	2019
Essex Birdwatching Society	<i>Anas crecca</i>	bird	Teal	Rainham, Berwick Glades	TQ5484	1	2017
Essex Birdwatching Society	<i>Anas crecca</i>	bird	Teal	Rainham Marshes RSPB	TQ5480	1	2016
Essex Birdwatching Society	<i>Anas crecca</i>	bird	Teal	Belhus Wood CP	TQ5782	34	2017
Essex Birdwatching Society	<i>Anas crecca</i>	bird	Teal	Belhus Woods Aveley CP	TQ5782	6	2020
Essex Birdwatching Society	<i>Anas crecca</i>	bird	Teal	Belhus Woods Country Park	TQ5682	1	2013
Essex Birdwatching Society	<i>Anas crecca</i>	bird	Teal	Rainham, Berwick Wood	TQ5484	1	2017
Essex Birdwatching Society	<i>Anas crecca</i>	bird	Teal	South Ockendon, Davy Down	TQ5880	1	2018

Essex Birdwatching Society	<i>Anas crecca</i>	bird	Teal	Mardyke Valley, Stifford-Aveley	TQ5980	18	2014
Essex Birdwatching Society	<i>Anas crecca</i>	bird	Teal	Mardyke Valley, Stifford - Aveley	TQ5980	30	2013
Essex Birdwatching Society	<i>Anas crecca</i>	bird	Teal	Mardyke Valley, Davy Down-Aveley	TQ5980	2	2014
Essex Birdwatching Society	<i>Anas crecca</i>	bird	Teal	Mardyke Valley	TQ5980	14	2016
Essex Birdwatching Society	<i>Anas crecca</i>	bird	Teal	Mardyke Valley	TQ5880	90	2019
Essex Birdwatching Society	<i>Anas crecca</i>	bird	Teal	Mardyke Causeway Bridge	TQ5980	1	2013
Essex Birdwatching Society	<i>Anas crecca</i>	bird	Teal	Belhus Woods CP	TQ5782	51	2019
Essex Birdwatching Society	<i>Anas crecca</i>	bird	Teal	South Ockenden Hall	TQ5881	1	2013
Essex Birdwatching Society	<i>Anas penelope</i>	bird		Belhus Country Park (TQ58 R)	TQ5782	1	2014
Essex Birdwatching Society	<i>Anas penelope</i>	bird		Mardyke Valley	TQ5980	1	2016
Essex Birdwatching Society	<i>Anas penelope</i>	bird		Belhus Woods Country Park	TQ5682	1	2013
Essex Birdwatching Society	<i>Anas penelope</i>	bird		Belhus Woods CP	TQ5782	26	2018
Essex Birdwatching Society	<i>Anas penelope</i>	bird		Mardyke Valley	TQ5880	8	2018
Essex Birdwatching Society	<i>Anas penelope</i>	bird		Belhus Wood CP	TQ5782	29	2017
Essex Birdwatching Society	<i>Anas penelope</i>	bird		Belhus Woods CP	TQ5682	48	2016
Essex Birdwatching Society	<i>Anas penelope</i>	bird		Ingrebourne Valley, Bonnetts Wood	TQ5584	1	2017
Essex Birdwatching Society	<i>Anas platyrhynchos</i>	bird	Mallard	South Ockendon, Davy Down	TQ5880	1	2018
Essex Birdwatching Society	<i>Anas platyrhynchos</i>	bird	Mallard	Mardyke Valley	TQ5880	189	2019
Essex Birdwatching Society	<i>Anas platyrhynchos</i>	bird	Mallard	Mardyke Valley	TQ5980	28	2016
Essex Birdwatching Society	<i>Anas platyrhynchos</i>	bird	Mallard	Mardyke Valley, Davy Down-Aveley	TQ5980	2	2014
Essex Birdwatching Society	<i>Anas platyrhynchos</i>	bird	Mallard	Mardyke Valley, Stifford - Aveley	TQ5980	36	2013

Essex Birdwatching Society	<i>Anas platyrhynchos</i>	bird	Mallard	Mardyke Valley, Stifford-Aveley	TQ5980	32	2014
Essex Birdwatching Society	<i>Anas platyrhynchos</i>	bird	Mallard	M25 Belhus Woods	TQ5783	1	2018
Essex Birdwatching Society	<i>Anas platyrhynchos</i>	bird	Mallard	Rainham Marshes RSPB	TQ5481	2	2019
Essex Birdwatching Society	<i>Anas platyrhynchos</i>	bird	Mallard	Rainham, Berwick Glades	TQ5484	1	2017
Essex Birdwatching Society	<i>Anas platyrhynchos</i>	bird	Mallard	South Ockendon	TQ5881	1	2020
Essex Birdwatching Society	<i>Anas platyrhynchos</i>	bird	Mallard	Rainham Marshes RSPB	TQ5480	1	2016
Essex Birdwatching Society	<i>Anas platyrhynchos</i>	bird	Mallard	Little Belhus CP	TQ5882	3	2016
Essex Birdwatching Society	<i>Anas platyrhynchos</i>	bird	Mallard	Belhus Park	TQ5781	1	2013
Essex Birdwatching Society	<i>Anas platyrhynchos</i>	bird	Mallard	Belhus Wood CP	TQ5782	43	2017
Essex Birdwatching Society	<i>Anas platyrhynchos</i>	bird	Mallard	Belhus Woods	TQ5682	1	2014
Essex Birdwatching Society	<i>Anas platyrhynchos</i>	bird	Mallard	Belhus Woods Aveley CP	TQ5782	10	2020
Essex Birdwatching Society	<i>Anas platyrhynchos</i>	bird	Mallard	Belhus Woods Country Park	TQ5682	1	2013
Essex Birdwatching Society	<i>Anas platyrhynchos</i>	bird	Mallard	Belhus Woods CP	TQ5682	92	2016
Essex Birdwatching Society	<i>Anas platyrhynchos</i>	bird	Mallard	Belhus Woods CP	TQ5782	80	2020
Essex Birdwatching Society	<i>Anas platyrhynchos</i>	bird	Mallard	Bonnetts Wood Upminster	TQ5484	1	2020
Essex Birdwatching Society	<i>Anas platyrhynchos</i>	bird	Mallard	Cely Woods	TQ5682	1	2019
Essex Birdwatching Society	<i>Anas platyrhynchos</i>	bird	Mallard	Cranham Marsh	TQ5785	1	2016
Essex Birdwatching Society	<i>Anas platyrhynchos</i>	bird	Mallard	Cranham Nature Reserve	TQ5785	4	2013
Essex Birdwatching Society	<i>Anas platyrhynchos</i>	bird	Mallard	Belhus Country Park (TQ58 R)	TQ5782	1	2014
Essex Birdwatching Society	<i>Anas querquedula</i>	bird		Cattawade Marsh/Splodge	TQ5583	1	2015
Essex Birdwatching Society	<i>Anas querquedula</i>	bird		Ingrebourne Valley	TQ5485	7	2014

Essex Birdwatching Society	<i>Anas strepera</i>	bird		Rainham, Berwick Glades	TQ5484	1	2017
Essex Birdwatching Society	<i>Anas strepera</i>	bird		South Ockendon, Davy Down	TQ5880	1	2018
Essex Birdwatching Society	<i>Anas strepera</i>	bird		North Ockendon	TQ5884	1	2013
Essex Birdwatching Society	<i>Anas strepera</i>	bird		Rainham Marshes RSPB	TQ5480	1	2016
Essex Birdwatching Society	<i>Anas strepera</i>	bird		Mardyke Valley, Stifford-Aveley	TQ5980	17	2014
Essex Birdwatching Society	<i>Anas strepera</i>	bird		Mardyke Valley, Stifford - Aveley	TQ5980	28	2013
Essex Birdwatching Society	<i>Anas strepera</i>	bird		Mardyke Valley, Davy Down-Aveley	TQ5980	2	2014
Essex Birdwatching Society	<i>Anas strepera</i>	bird		Mardyke Valley	TQ5980	15	2016
Essex Birdwatching Society	<i>Anas strepera</i>	bird		Mardyke Valley	TQ5880	87	2018
Essex Birdwatching Society	<i>Anas strepera</i>	bird		Ingrebourne Valley, Bonnetts Wood	TQ5584	1	2017
Essex Birdwatching Society	<i>Anas strepera</i>	bird		Belhus Woods CP	TQ5782	43	2018
Essex Birdwatching Society	<i>Anas strepera</i>	bird		Belhus Woods CP	TQ5682	72	2016
Essex Birdwatching Society	<i>Anas strepera</i>	bird		Belhus Woods Country Park	TQ5682	1	2013
Essex Birdwatching Society	<i>Anas strepera</i>	bird		Belhus Woods	TQ5682	1	2014
Essex Birdwatching Society	<i>Anas strepera</i>	bird		Belhus Wood CP	TQ5782	41	2017
Essex Birdwatching Society	<i>Anas strepera</i>	bird		Belhus Park	TQ5781	1	2013
Essex Birdwatching Society	<i>Anas strepera</i>	bird		Belhus Country Park (TQ58 R)	TQ5782	1	2014
Essex Field Club	<i>Anasimyia contracta</i>	insect - true fly (Diptera)	a hoverfly	Ingrebourne Marshes, Berwick Ponds	TQ5483	1	1985
Essex Field Club	<i>Anasimyia contracta</i>	insect - true fly (Diptera)	a hoverfly	Mar Dyke	TQ5880	1	1990
Essex Field Club	<i>Anasimyia lineata</i>	insect - true fly (Diptera)	a hoverfly	Berwick Ponds	TQ5483	1	1985
Essex Field Club	<i>Anasimyia lineata</i>	insect - true fly (Diptera)	a hoverfly	Berwick Ponds	TQ542838	1	1985

Essex Field Club	<i>Anasimyia lineata</i>	insect - true fly (Diptera)	a hoverfly	Berwick Pond	TQ540835	1	1985
Essex Field Club	<i>Anaspis fasciata</i>	insect - beetle (Coleoptera)		Hangmans Wood, S. Ockendon (decid)	TQ577803	1	2009
Essex Field Club	<i>Anaspis fasciata</i>	insect - beetle (Coleoptera)		Hangmans Wood, S. Ockendon, woodland edge track (decid)	TQ5780	1	2009
Essex Field Club	<i>Anaspis garneysi</i>	insect - beetle (Coleoptera)		Arisdale Ave Pit, East (south)	TQ586824	1	2006
Essex Field Club	<i>Anaspis garneysi</i>	insect - beetle (Coleoptera)		Arisdale Ave Pit, Wet Woodland	TQ581827	1	2007
Essex Field Club	<i>Anaspis garneysi</i>	insect - beetle (Coleoptera)		Arisdale Ave Pit, Wet Woodland (reedbed)	TQ580824	1	2007
Essex Field Club	<i>Anaspis garneysi</i>	insect - beetle (Coleoptera)		Stubbers Outdoor centre	TQ5784	1	2002
Essex Field Club	<i>Anaspis maculata</i>	insect - beetle (Coleoptera)		Stubbers Outdoor centre	TQ5784	1	2002
Essex Field Club	<i>Anaspis maculata</i>	insect - beetle (Coleoptera)		Little Belhus CP	TQ586825	1	2021
Essex Field Club	<i>Anaspis maculata</i>	insect - beetle (Coleoptera)		Hangmans Wood, S. Ockendon, woodland edge track (decid)	TQ5780	1	2009
Essex Field Club	<i>Anaspis maculata</i>	insect - beetle (Coleoptera)		Hangmans Wood, S. Ockendon (decid)	TQ577803	1	2009
Essex Field Club	<i>Anaspis pulicaria</i>	insect - beetle (Coleoptera)		Hangmans Wood, S. Ockendon, woodland edge track (decid)	TQ5780	2	2009
Essex Field Club	<i>Anaspis regimbarti</i>	insect - beetle (Coleoptera)		Berwick Pond	TQ540835	1	1984
Essex Field Club	<i>Anaspis regimbarti</i>	insect - beetle (Coleoptera)		Hangmans Wood, S. Ockendon (decid)	TQ577803	1	2009
Essex Field Club	<i>Anaspis regimbarti</i>	insect - beetle (Coleoptera)		Stubbers Outdoor centre	TQ5784	1	2002
Essex Field Club	<i>Anax imperator</i>	insect - dragonfly (Odonata)	Emperor Dragonfly	Hangmans Wood, S. Ockendon, Lake 2 area	TQ578802	1	2009
Essex Field Club	<i>Anax imperator</i>	insect - dragonfly (Odonata)	Emperor Dragonfly	Essex	TQ561841	1	2000
Essex Field Club	<i>Anax imperator</i>	insect - dragonfly (Odonata)	Emperor Dragonfly	Essex	TQ561839	1	2000
Essex Field Club	<i>Anchusa arvensis</i>	flowering plant	Bugloss	Warwick Wood S	TQ5582	1	2002
Essex Field Club	<i>Anchusa arvensis</i>	flowering plant	Bugloss	Warwick Wood N	TQ5583	1	2002
Essex Field Club	<i>Anchusa arvensis</i>	flowering plant	Bugloss	S Ockendon and Brannetts Wood	TQ5880	1	2004

Essex Field Club	<i>Anchusa arvensis</i>	flowering plant	Bugloss	Hunts Hill & Bush Farm S	TQ5683	1	2004
Essex Field Club	<i>Anchusa arvensis</i>	flowering plant	Bugloss	Aveley W	TQ5580	1	2011
Essex Field Club	<i>Anchusa arvensis</i>	flowering plant	Bugloss	Aveley E, Sth Ockendon SW and M25 J30	TQ5780	1	2012
Essex Field Club	<i>Ancistrocerus gazella</i>	insect - hymenopteran	a mason wasp	Berwick Pond	TQ540835	1	1985
Essex Field Club	<i>Ancistrocerus trifasciatus</i>	insect - hymenopteran	a mason wasp	Hunts Hill, Southwest Area	TQ5682	1	2002
Essex Field Club	<i>Ancylis achatana</i>	insect - moth	a moth	Belhus Country Park	TQ571824	3	2013
Essex Field Club	<i>Ancylis achatana</i>	insect - moth	a moth	Belhus Country Park	TQ570813	3	2013
Essex Field Club	<i>Ancylis laetana</i>	insect - moth	a moth	Belhus Country Park	TQ570813	1	2011
Essex Field Club	<i>Ancylis laetana</i>	insect - moth	a moth	Belhus Country Park	TQ571824	1	2011
Essex Field Club	<i>Ancylis mitterbacheriana</i>	insect - moth	a moth	Belhus Country Park	TQ571824	3	2013
Essex Field Club	<i>Ancylis mitterbacheriana</i>	insect - moth	a moth	Belhus Country Park	TQ570813	4	2014
Essex Field Club	<i>Ancylosis oblitella</i>	insect - moth	a moth	Running Water Wood	TQ566825	1	1983
Essex Field Club	<i>Andrena alfkenella</i>	insect - hymenopteran	Alfken's Mini-miner	Arisdale Ave Pit, East (north)	TQ586827	2	2007
Essex Field Club	<i>Andrena alfkenella</i>	insect - hymenopteran	Alfken's Mini-miner	Arisdale Ave Pit, Northern Field (southwest carrot rich)	TQ580827	1	2007
Essex Field Club	<i>Andrena alfkenella</i>	insect - hymenopteran	Alfken's Mini-miner	Arisdale Ave Pit, Wet Woodland	TQ581827	1	2007
Essex Field Club	<i>Andrena bicolor</i>	insect - hymenopteran	Gwynne's Mining Bee	Stifford Road Paddocks	TQ576805	1	2017
Essex Field Club	<i>Andrena bicolor</i>	insect - hymenopteran	Gwynne's Mining Bee	South Ockendon	TQ5882	1	1996
Essex Field Club	<i>Andrena bicolor</i>	insect - hymenopteran	Gwynne's Mining Bee	Hunts Hill, Southwest Area	TQ5682	1	2002
Essex Field Club	<i>Andrena bicolor</i>	insect - hymenopteran	Gwynne's Mining Bee	Hunts Hill, Eastern End	TQ5682	1	2002
Essex Field Club	<i>Andrena bicolor</i>	insect - hymenopteran	Gwynne's Mining Bee	Hall Farm, N.Ockendon	TQ5884	1	1998
Essex Field Club	<i>Andrena bicolor</i>	insect - hymenopteran	Gwynne's Mining Bee	Arisdale Ave Pit, Wet Woodland	TQ581827	2	2007
Essex Field Club	<i>Andrena chrysoseles</i>	insect - hymenopteran	Hawthorn Mining Bee	Stubbers Outdoor Centre, East Side	TQ5784	1	2002
Essex Field Club	<i>Andrena chrysoseles</i>	insect - hymenopteran	Hawthorn Mining Bee	Berwick Pond, Rainham	TQ540835	1	1985
Essex Field Club	<i>Andrena chrysoseles</i>	insect - hymenopteran	Hawthorn Mining Bee	Arisdale Ave Pit, East (north)	TQ586827	1	2007
Essex Field Club	<i>Andrena dorsata</i>	insect - hymenopteran	Short-fringed Mining Bee	Hunts Hill, Eastern End	TQ5682	2	2002
Essex Field Club	<i>Andrena dorsata</i>	insect - hymenopteran	Short-fringed Mining Bee	Hunts Hill	TQ5682	1	2002
Essex Field Club	<i>Andrena dorsata</i>	insect - hymenopteran	Short-fringed Mining Bee	Hangmans Wood, S. Ockendon, woodland edge track (decid)	TQ5780	2	2009
Essex Field Club	<i>Andrena dorsata</i>	insect - hymenopteran	Short-fringed Mining Bee	Hangmans Wood, S. Ockendon (old sand pit)	TQ577802	2	2009
Essex Field Club	<i>Andrena dorsata</i>	insect - hymenopteran	Short-fringed Mining Bee	Arisdale Ave Pit, Wet Woodland	TQ581827	2	2007
Essex Field Club	<i>Andrena dorsata</i>	insect - hymenopteran	Short-fringed Mining Bee	Arisdale Ave Pit, East (south)	TQ586824	3	2007

Essex Field Club	<i>Andrena flavipes</i>	insect - hymenopteran	Yellow-legged Mining Bee	Stubbers Outdoor Centre, Old Caravan Site	TQ5784	1	2002
Essex Field Club	<i>Andrena flavipes</i>	insect - hymenopteran	Yellow-legged Mining Bee	Hunts Hill, Western End	TQ5682	1	2002
Essex Field Club	<i>Andrena flavipes</i>	insect - hymenopteran	Yellow-legged Mining Bee	Hunts Hill	TQ5682	1	2002
Essex Field Club	<i>Andrena flavipes</i>	insect - hymenopteran	Yellow-legged Mining Bee	Arisdale Ave Pit, Wet Woodland	TQ581827	3	2007
Essex Field Club	<i>Andrena flavipes</i>	insect - hymenopteran	Yellow-legged Mining Bee	Arisdale Ave Pit, East (south)	TQ586824	3	2007
Essex Field Club	<i>Andrena flavipes</i>	insect - hymenopteran	Yellow-legged Mining Bee	Arisdale Ave Pit, East (central bank)	TQ585826	1	2007
Essex Field Club	<i>Andrena florea</i>	insect - hymenopteran	Bryony Mining Bee	Stubbers Outdoor Centre, Pylon Hill	TQ5784	1	2002
Essex Field Club	<i>Andrena florea</i>	insect - hymenopteran	Bryony Mining Bee	Hunts Hill, Eastern Area	TQ5682	1	2002
Essex Field Club	<i>Andrena florea</i>	insect - hymenopteran	Bryony Mining Bee	Hunts Hill	TQ5682	1	2002
Essex Field Club	<i>Andrena florea</i>	insect - hymenopteran	Bryony Mining Bee	Belhus Wood, Aveley Lake Shore	TQ570826	1	1993
Essex Field Club	<i>Andrena fulva</i>	insect - hymenopteran	Tawny Mining Bee	Belhus Woods	TQ564825	1	2018
Essex Field Club	<i>Andrena fulvago</i>	insect - hymenopteran	Hawk's-beard Mining Bee	Hangmans Wood, S. Ockendon, woodland edge track (decid)	TQ5780	2	2009
Essex Field Club	<i>Andrena fulvago</i>	insect - hymenopteran	Hawk's-beard Mining Bee	Stifford Road Paddocks	TQ576805	1	2017
Essex Field Club	<i>Andrena haemorrhhoa</i>	insect - hymenopteran	Orange-tailed Mining Bee	Hunts Hill, Southwest Area	TQ5682	1	2002
Essex Field Club	<i>Andrena haemorrhhoa</i>	insect - hymenopteran	Orange-tailed Mining Bee	Brannetts Wood	TQ5880	1	1997
Essex Field Club	<i>Andrena haemorrhhoa</i>	insect - hymenopteran	Orange-tailed Mining Bee	Arisdale Ave Pit, Wet Woodland	TQ581827	1	2007
Essex Field Club	<i>Andrena humilis</i>	insect - hymenopteran	Buff-tailed Mining Bee	Hunts Hill, Eastern Area	TQ5682	1	2002
Essex Field Club	<i>Andrena labialis</i>	insect - hymenopteran	Large Meadow Mining Bee	Arisdale Ave Pit, East (north)	TQ586827	2	2007
Essex Field Club	<i>Andrena labialis</i>	insect - hymenopteran	Large Meadow Mining Bee	Arisdale Avenue LoWS - north section	TQ586826	1	2007
Essex Field Club	<i>Andrena minutula</i>	insect - hymenopteran	Common Mini-miner	Stifford Road Paddocks	TQ576805	1	2017
Essex Field Club	<i>Andrena minutula</i>	insect - hymenopteran	Common Mini-miner	Running Water Wood	TQ566825	1	1984
Essex Field Club	<i>Andrena minutula</i>	insect - hymenopteran	Common Mini-miner	Hunts Hill, Western End	TQ5682	1	2002
Essex Field Club	<i>Andrena minutula</i>	insect - hymenopteran	Common Mini-miner	Hunts Hill, Eastern End	TQ5682	2	2002
Essex Field Club	<i>Andrena minutula</i>	insect - hymenopteran	Common Mini-miner	Hangmans Wood, S. Ockendon, woodland edge track (decid)	TQ5780	3	2009
Essex Field Club	<i>Andrena minutula</i>	insect - hymenopteran	Common Mini-miner	Hangmans Wood, S. Ockendon (old sand pit)	TQ577802	2	2009
Essex Field Club	<i>Andrena minutula</i>	insect - hymenopteran	Common Mini-miner	Berwick Pond, Rainham	TQ540835	1	1985
Essex Field Club	<i>Andrena minutula</i>	insect - hymenopteran	Common Mini-miner	Belhus Park, Long Pond Area	TQ576819	1	1999
Essex Field Club	<i>Andrena minutula</i>	insect - hymenopteran	Common Mini-miner	Arisdale Ave Pit, Wet Woodland	TQ581827	2	2007
Essex Field Club	<i>Andrena minutula</i>	insect - hymenopteran	Common Mini-miner	Arisdale Ave Pit, East (south)	TQ586824	3	2007
Essex Field Club	<i>Andrena minutula</i>	insect - hymenopteran	Common Mini-miner	Arisdale Ave Pit, East (north)	TQ586827	1	2007

Essex Field Club	<i>Andrena nigroaenea</i>	insect - hymenopteran	Buffish Mining Bee	Aveley, Methodist Church	TQ563810	1	2008
Essex Field Club	<i>Andrena nigroaenea</i>	insect - hymenopteran	Buffish Mining Bee	Arisdale Ave Pit, East (south)	TQ586824	1	2007
Essex Field Club	<i>Andrena nitida</i>	insect - hymenopteran	Grey-patched Mining Bee	Belhus Park	TQ5682	1	2007
Essex Field Club	<i>Andrena pilipes sens. lat.</i>	insect - hymenopteran	a mining bee	Arisdale Ave Pit, East (north)	TQ586827	1	2006
Essex Field Club	<i>Andrena praecox</i>	insect - hymenopteran	Small Sallow Mining Bee	South Ockendon	TQ5882	1	1996
Essex Field Club	<i>Andrena scotica</i>	insect - hymenopteran	Chocolate Mining Bee	Stifford Road Paddocks	TQ576805	1	2017
Essex Field Club	<i>Andrena scotica</i>	insect - hymenopteran	Chocolate Mining Bee	Hangmans Wood, S. Ockendon, woodland edge track (decid)	TQ5780	2	2009
Essex Field Club	<i>Andrena scotica</i>	insect - hymenopteran	Chocolate Mining Bee	Berwick Pond, Rainham	TQ540835	1	1985
Essex Field Club	<i>Andrena scotica</i>	insect - hymenopteran	Chocolate Mining Bee	Aveley, Methodist Church	TQ563810	1	1995
Essex Field Club	<i>Andrena scotica</i>	insect - hymenopteran	Chocolate Mining Bee	Aveley Village Extension, Area 2	TQ569804	1	2009
Essex Field Club	<i>Andrena scotica</i>	insect - hymenopteran	Chocolate Mining Bee	Aveley Village Extension, Area 1 (brownfield)	TQ569803	1	2009
Essex Field Club	<i>Andrena scotica</i>	insect - hymenopteran	Chocolate Mining Bee	Arisdale Ave Pit, East (central bank)	TQ585826	1	2007
Essex Field Club	<i>Andrena semilaevis</i>	insect - hymenopteran	Shiny-margined Mini-miner	Stifford Road Paddocks	TQ576805	1	2017
Essex Field Club	<i>Andrena semilaevis</i>	insect - hymenopteran	Shiny-margined Mini-miner	Hunts Hill, Eastern Area	TQ5682	1	2002
Essex Field Club	<i>Andrena semilaevis</i>	insect - hymenopteran	Shiny-margined Mini-miner	Belhus Wood, Aveley Lake Shore	TQ573825	1	1991
Essex Field Club	<i>Andrena semilaevis</i>	insect - hymenopteran	Shiny-margined Mini-miner	Arisdale Ave Pit, Wet Woodland	TQ581827	1	2007
Essex Field Club	<i>Andrena semilaevis</i>	insect - hymenopteran	Shiny-margined Mini-miner	Arisdale Ave Pit, East (north)	TQ586827	1	2007
Essex Field Club	<i>Andrena semilaevis</i>	insect - hymenopteran	Shiny-margined Mini-miner	Arisdale Ave Pit (open area next to woodland)	TQ582826	1	2007
Essex Field Club	<i>Andrena subopaca</i>	insect - hymenopteran	Impunctate Mini-miner	Hunts Hill, Southwest Area	TQ5682	1	2002
Essex Field Club	<i>Andrena wilkella</i>	insect - hymenopteran	Wilke's Mining Bee	Berwick Pond, Rainham	TQ540835	2	1985
Essex Field Club	<i>Andrena wilkella</i>	insect - hymenopteran	Wilke's Mining Bee	Hunts Hill, Southwest Area	TQ5682	1	2002
Essex Field Club	<i>Andrion regensteinense</i>	insect - beetle (Coleoptera)		Stubbers Outdoor centre	TQ5784	1	2002
Essex Field Club	<i>Andrion regensteinense</i>	insect - beetle (Coleoptera)		Hangmans Wood, S. Ockendon (old sand pit)	TQ577802	1	2009
Essex Field Club	<i>Andrion regensteinense</i>	insect - beetle (Coleoptera)		Arisdale Ave Pit, East (north)	TQ586827	3	2007
Essex Field Club	<i>Androniscus dentiger</i>	woodlouse	Rosy Woodlouse	Arisdale Ave Pit, Wet Woodland (reedbed)	TQ580824	1	2007
Essex Field Club	<i>Anelosimus vittatus</i>	spider (Araneae)		Warwick Wood, Belhus Park	TQ5582	1	1991
Essex Field Club	<i>Anelosimus vittatus</i>	spider (Araneae)		Warwick Wood, Belhus Park	TQ5582	2	1991
Essex Field Club	<i>Anelosimus vittatus</i>	spider (Araneae)		Stubbers Outdoor Centre, West Side	TQ5784	2	2002

Essex Field Club	<i>Anelosimus vittatus</i>	spider (Araneae)		Running Water Wood, Belhus Park	TQ566825	1	1984
Essex Field Club	<i>Anelosimus vittatus</i>	spider (Araneae)		Running Water Wood	TQ566825	2	1984
Essex Field Club	<i>Anelosimus vittatus</i>	spider (Araneae)		Brannetts Wood, South Ockendon	TQ5880	1	1990
Essex Field Club	<i>Anelosimus vittatus</i>	spider (Araneae)		Brannetts Wood, South Ockendon	TQ5880	2	1990
Essex Field Club	<i>Anelosimus vittatus</i>	spider (Araneae)		Arisdale Ave Pit, Wet Woodland	TQ581827	2	2007
Essex Field Club	<i>Anelosimus vittatus</i>	spider (Araneae)		Arisdale Ave Pit, East (south)	TQ586824	1	2007
Essex Field Club	<i>Anelosimus vittatus</i>	spider (Araneae)		Arisdale Ave Pit, East (north)	TQ586827	1	2007
Essex Field Club	<i>Anemone blanda</i>	flowering plant	Balkan Anemone	South Ockendon W	TQ5881	1	2012
Essex Field Club	<i>Anemone nemorosa</i>	flowering plant	Wood Anemone	Thurrock, Gravel Pits	TQ5782	1	1989
Essex Field Club	<i>Anemone nemorosa</i>	flowering plant	Wood Anemone	S Ockendon and Brannetts Wood	TQ5880	1	2000
Essex Field Club	<i>Anemone nemorosa</i>	flowering plant	Wood Anemone	BWCP: Rng Wtr Wd S, 5.53ha, centre 56588242	TQ5682	1	2000
Essex Field Club	<i>Anemone nemorosa</i>	flowering plant	Wood Anemone	BWCP: Rng Wtr Wd N, 2.43ha, centre 56758256	TQ5682	2	2018
Essex Field Club	<i>Anemone nemorosa</i>	flowering plant	Wood Anemone	BWCP: Little Bk Kn Wd, 3.25ha, centre 57048236	TQ5782	1	2001
Essex Field Club	<i>Anemone nemorosa</i>	flowering plant	Wood Anemone	BWCP: Brick Kiln Wood, 2.55ha, centre 57158223	TQ5782	1	2000
Essex Field Club	<i>Anemone nemorosa</i>	flowering plant	Wood Anemone	BWCP Rng Wtr Wd S	TQ5682	1	1995
Essex Field Club	<i>Anemone nemorosa</i>	flowering plant	Wood Anemone	BWCP Brick Kiln Wood	TQ5782	1	1995
Essex Field Club	<i>Anemone nemorosa</i>	flowering plant	Wood Anemone	Belhus Woods Country Park E	TQ5782	1	2000
Essex Field Club	<i>Anemone nemorosa</i>	flowering plant	Wood Anemone	Belhus Woods Country Park central	TQ5682	1	2000
Essex Field Club	<i>Anemone x hybrida</i>	flowering plant	Japanese Anemone	Aveley Central	TQ5680	1	2012
Essex Field Club	<i>Anemone x hybrida</i>	flowering plant	Japanese Anemone	South Ockendon W	TQ5881	1	2012
Essex Field Club	<i>Aneura pinguis</i>	liverwort	Greasewort	Upminster, Belhus Park	TQ5683	1	2002
Essex Field Club	<i>Aneura pinguis</i>	liverwort	Greasewort	BWCP: Hunts Hill North, 4.33ha, centre 56548320	TQ5683	1	2002
Essex Field Club	<i>Aneura pinguis</i>	liverwort	Greasewort	Aveley, Kennington's Country Park	TQ5681	2	2006
Essex Field Club	<i>Aneura pinguis</i>	liverwort	Greasewort	Aveley, Kennington's Country Park	TQ5581	2	2006
Essex Field Club	<i>Aneura pinguis</i>	liverwort	Greasewort	Aveley, by Hangmans Wood	TQ5780	1	1988
Essex Field Club	<i>Angelica sylvestris</i>	flowering plant	Wild Angelica	BWCP: Conservation area, 9.37ha, centre 57498265	TQ5782	1	2001
Essex Field Club	<i>Angelica sylvestris</i>	flowering plant	Wild Angelica	BWCP: First field, 2.03ha, centre 56958243	TQ5682	1	2000

Essex Field Club	<i>Angelica sylvestris</i>	flowering plant	Wild Angelica	BWCP: Little Bk Kn Wd, 3.25ha, centre 57048236	TQ5782	1	1999
Essex Field Club	<i>Angelica sylvestris</i>	flowering plant	Wild Angelica	BWCP: Rng Wtr Wd S, 5.53ha, centre 56588242	TQ5682	1	2000
Essex Field Club	<i>Angelica sylvestris</i>	flowering plant	Wild Angelica	BWCP: Wasteland, 3.10ha, centre 57538240	TQ5782	1	2000
Essex Field Club	<i>Angelica sylvestris</i>	flowering plant	Wild Angelica	BWCP: Watt's field, 3.00ha, centre 56758237	TQ5682	1	1999
Essex Field Club	<i>Angelica sylvestris</i>	flowering plant	Wild Angelica	BWCP: Whitehall Wd S, 1.18ha, centre 56898252	TQ5682	1	1999
Essex Field Club	<i>Angelica sylvestris</i>	flowering plant	Wild Angelica	Central Farm	TQ5584	1	2002
Essex Field Club	<i>Angelica sylvestris</i>	flowering plant	Wild Angelica	Thurrock, Belhus Country Park, Ash Grove	TQ5682	1	1987
Essex Field Club	<i>Angelica sylvestris</i>	flowering plant	Wild Angelica	Warwick Wood S	TQ5582	1	2007
Essex Field Club	<i>Angelica sylvestris</i>	flowering plant	Wild Angelica	BWCP: Chimney field N, 1.53ha, centre 57258208	TQ5782	1	2012
Essex Field Club	<i>Angelica sylvestris</i>	flowering plant	Wild Angelica	BWCP: Car park area, 1.80ha, centre 56538254	TQ5682	1	2009
Essex Field Club	<i>Angelica sylvestris</i>	flowering plant	Wild Angelica	BWCP: Bumstead Mdw S, 9.30ha, centre 57388230	TQ5782	1	2001
Essex Field Club	<i>Angelica sylvestris</i>	flowering plant	Wild Angelica	Belhus Park, Oak & Ash Woods	TQ5781	1	2002
Essex Field Club	<i>Angelica sylvestris</i>	flowering plant	Wild Angelica	Belhus Woods Country Park central	TQ5682	1	1999
Essex Field Club	<i>Angelica sylvestris</i>	flowering plant	Wild Angelica	Belhus Woods Country Park E	TQ5782	1	2000
Essex Field Club	<i>Angelica sylvestris</i>	flowering plant	Wild Angelica	BWCP Brick Kiln Wood	TQ5782	1	1980
Essex Field Club	<i>Angelica sylvestris</i>	flowering plant	Wild Angelica	BWCP Bumstead Mdw E	TQ5782	1	1995
Essex Field Club	<i>Angelica sylvestris</i>	flowering plant	Wild Angelica	BWCP Little Bk Kn Wd	TQ5782	1	1995
Essex Field Club	<i>Angelica sylvestris</i>	flowering plant	Wild Angelica	BWCP Rng Wtr Wood	TQ5682	1	1979
Essex Field Club	<i>Angelica sylvestris</i>	flowering plant	Wild Angelica	BWCP: Brick Kiln Wood, 2.55ha, centre 57158223	TQ5782	1	2000
Essex Field Club	<i>Angelica sylvestris</i>	flowering plant	Wild Angelica	BWCP: Bumstead Mdw E, 1.85ha, centre 57528248	TQ5782	1	2000
Essex Field Club	<i>Angelica sylvestris</i>	flowering plant	Wild Angelica	BWCP: Bumstead Mdw N, 2.65ha, centre 57258242	TQ5782	1	2001
EFC/EARG	<i>Anguis fragilis</i>	reptile	Slow-worm	A13 near Junction with M25	TQ576802	1	2014
EFC/EARG	<i>Anguis fragilis</i>	reptile	Slow-worm	Little Belhus Country Park	TQ5882	2	2021
EFC/EARG	<i>Anguis fragilis</i>	reptile	Slow-worm	South Ockendon	TQ5881	1	2005
EFC/EARG	<i>Anguis fragilis</i>	reptile	Slow-worm	South Ockendon	TQ589825	3	2018
Essex Field Club	<i>Anisantha diandra</i>	flowering plant	Great Brome	Wennington E and Willow Cottages	TQ5480	1	2009
Essex Field Club	<i>Anisantha diandra</i>	flowering plant	Great Brome	Rainham Launder's Lane	TQ5482	1	2010
Essex Field Club	<i>Anisantha sterilis</i>	flowering plant	Barren Brome	Rainham Launder's Lane	TQ5482	1	2010

Essex Field Club	<i>Anisantha sterilis</i>	flowering plant	Barren Brome	North Ockendon, churchyard	TQ5884	1	2009
Essex Field Club	<i>Anisantha sterilis</i>	flowering plant	Barren Brome	N Ockendon	TQ5884	1	2004
Essex Field Club	<i>Anisantha sterilis</i>	flowering plant	Barren Brome	Hunts Hill & Bush Farm S	TQ5683	1	2001
Essex Field Club	<i>Anisantha sterilis</i>	flowering plant	Barren Brome	Central Farm	TQ5584	1	2004
Essex Field Club	<i>Anisantha sterilis</i>	flowering plant	Barren Brome	BWCP: Whitehall Wd S, 1.18ha, centre 56898252	TQ5682	1	2000
Essex Field Club	<i>Anisantha sterilis</i>	flowering plant	Barren Brome	BWCP: Whitehall Wd N, 3.48ha, centre 56968266	TQ5682	1	2000
Essex Field Club	<i>Anisantha sterilis</i>	flowering plant	Barren Brome	BWCP: White Post Wood,5.30ha, centre 56308284	TQ5682	1	2000
Essex Field Club	<i>Anisantha sterilis</i>	flowering plant	Barren Brome	BWCP: Watt's field, 3.00ha, centre 56758237	TQ5682	1	2000
Essex Field Club	<i>Anisantha sterilis</i>	flowering plant	Barren Brome	BWCP: Warwick Wood, 11.00ha, centre 55828295	TQ5582	1	2000
Essex Field Club	<i>Anisantha sterilis</i>	flowering plant	Barren Brome	BWCP: Sunken Wetlands, 0.70ha, centre 57458285	TQ5782	1	2000
Essex Field Club	<i>Anisantha sterilis</i>	flowering plant	Barren Brome	BWCP: Sausage pond area, 0.28ha, centre 57568275	TQ5782	1	2000
Essex Field Club	<i>Anisantha sterilis</i>	flowering plant	Barren Brome	BWCP: Rng Wtr Wd S, 5.53ha, centre 56588242	TQ5682	1	2000
Essex Field Club	<i>Anisantha sterilis</i>	flowering plant	Barren Brome	Rainham Lodge Farm	TQ5484	1	2004
Essex Field Club	<i>Anisantha sterilis</i>	flowering plant	Barren Brome	Rainham, Warwick Wood	TQ5582	1	1983
Essex Field Club	<i>Anisantha sterilis</i>	flowering plant	Barren Brome	Wennington E and Willow Cottages	TQ5480	1	2009
Essex Field Club	<i>Anisantha sterilis</i>	flowering plant	Barren Brome	Warwick Wood S	TQ5582	1	2000
Essex Field Club	<i>Anisantha sterilis</i>	flowering plant	Barren Brome	Warwick Wood N	TQ5583	1	2000
Essex Field Club	<i>Anisantha sterilis</i>	flowering plant	Barren Brome	Thurrock, South Ockendon Quarry Area	TQ5882	1	1978
Essex Field Club	<i>Anisantha sterilis</i>	flowering plant	Barren Brome	Thurrock, Ockendon	TQ5882	1	2008
Essex Field Club	<i>Anisantha sterilis</i>	flowering plant	Barren Brome	Thurrock, Gravel Pits	TQ5782	1	1984
Essex Field Club	<i>Anisantha sterilis</i>	flowering plant	Barren Brome	Thurrock, Aveley, St Michael	TQ5680	1	1983
Essex Field Club	<i>Anisantha sterilis</i>	flowering plant	Barren Brome	Stubbers	TQ5784	1	2003
Essex Field Club	<i>Anisantha sterilis</i>	flowering plant	Barren Brome	South Ockendon W	TQ5881	1	2011
Essex Field Club	<i>Anisantha sterilis</i>	flowering plant	Barren Brome	South Ockendon Kemps Farm and Dennis Road	TQ5883	1	2009
Essex Field Club	<i>Anisantha sterilis</i>	flowering plant	Barren Brome	South Ockenden NW	TQ5882	1	2007
Essex Field Club	<i>Anisantha sterilis</i>	flowering plant	Barren Brome	S Ockendon and Brannetts Wood	TQ5880	1	2003
Essex Field Club	<i>Anisantha sterilis</i>	flowering plant	Barren Brome	Wennington with A1306 and Launders Lane S end	TQ5481	1	2012
Essex Field Club	<i>Anisantha sterilis</i>	flowering plant	Barren Brome	BWCP: Rng Wtr Wd N, 2.43ha, centre 56758256	TQ5682	1	1999

Essex Field Club	<i>Anisantha sterilis</i>	flowering plant	Barren Brome	Aveley Central	TQ5680	1	2012
Essex Field Club	<i>Anisantha sterilis</i>	flowering plant	Barren Brome	BWCP: Bowmen's field, 1.98ha, centre 56468266	TQ5682	1	2000
Essex Field Club	<i>Anisantha sterilis</i>	flowering plant	Barren Brome	Bush Farm N and Sunnings Lane	TQ5684	1	2003
Essex Field Club	<i>Anisantha sterilis</i>	flowering plant	Barren Brome	Berwick Pond E	TQ5483	1	2002
Essex Field Club	<i>Anisantha sterilis</i>	flowering plant	Barren Brome	Belhus Woods Country Park E	TQ5782	1	2000
Essex Field Club	<i>Anisantha sterilis</i>	flowering plant	Barren Brome	Belhus Woods Country Park central	TQ5682	1	1999
Essex Field Club	<i>Anisantha sterilis</i>	flowering plant	Barren Brome	Belhus Park, Oak & Ash Woods	TQ5781	1	2000
Essex Field Club	<i>Anisantha sterilis</i>	flowering plant	Barren Brome	Baldwins	TQ5783	1	2006
Essex Field Club	<i>Anisantha sterilis</i>	flowering plant	Barren Brome	Aveley: Kenningtons, and town N	TQ5681	1	2006
Essex Field Club	<i>Anisantha sterilis</i>	flowering plant	Barren Brome	Aveley: Kenningtons CP W	TQ5581	1	2006
Essex Field Club	<i>Anisantha sterilis</i>	flowering plant	Barren Brome	Aveley W	TQ5580	1	2007
Essex Field Club	<i>Anisantha sterilis</i>	flowering plant	Barren Brome	Aveley Lake South	TQ5581	1	2016
Essex Field Club	<i>Anisantha sterilis</i>	flowering plant	Barren Brome	Aveley E, Sth Ockendon SW and M25 J30	TQ5780	1	2012
Essex Field Club	<i>Anisantha sterilis</i>	flowering plant	Barren Brome	BWCP: Brick Kiln Wood, 2.55ha, centre 57158223	TQ5782	1	2000
Essex Field Club	<i>Anisantha sterilis</i>	flowering plant	Barren Brome	BWCP: Bumstead Mdw E, 1.85ha, centre 57528248	TQ5782	1	2000
Essex Field Club	<i>Anisantha sterilis</i>	flowering plant	Barren Brome	BWCP: North field 1, 2.23ha, centre 56608266	TQ5682	1	2000
Essex Field Club	<i>Anisantha sterilis</i>	flowering plant	Barren Brome	BWCP: Long Pond Horsrde, 2.55ha, 57438180	TQ5781	1	2000
Essex Field Club	<i>Anisantha sterilis</i>	flowering plant	Barren Brome	BWCP: Hunts Hill South, 11.03ha, centre 56518295	TQ5682	1	2001
Essex Field Club	<i>Anisantha sterilis</i>	flowering plant	Barren Brome	BWCP: Hunts Hill North, 4.33ha, centre 56548320	TQ5683	1	2001
Essex Field Club	<i>Anisantha sterilis</i>	flowering plant	Barren Brome	BWCP: Hunts Hill East, 5.60ha, centre 56788295	TQ5682	1	2001
Essex Field Club	<i>Anisantha sterilis</i>	flowering plant	Barren Brome	BWCP: First field, 2.03ha, centre 56958243	TQ5682	1	2000
Essex Field Club	<i>Anisantha sterilis</i>	flowering plant	Barren Brome	BWCP: Fig of 8 S area, 2.58ha, centre 57358256	TQ5782	1	2000
Essex Field Club	<i>Anisantha sterilis</i>	flowering plant	Barren Brome	BWCP: Conservation area, 9.37ha, centre 57498265	TQ5782	1	2000
Essex Field Club	<i>Anisantha sterilis</i>	flowering plant	Barren Brome	BWCP: Cockhide field, 4.10ha, centre 57108275	TQ5782	1	2000
Essex Field Club	<i>Anisantha sterilis</i>	flowering plant	Barren Brome	BWCP: Chimney field S, 0.80ha, centre 57348198	TQ5781	1	2000

Essex Field Club	<i>Anisantha sterilis</i>	flowering plant	Barren Brome	BWCP: Chimney field N, 1.53ha, centre 57258208	TQ5782	1	2000
Essex Field Club	<i>Anisantha sterilis</i>	flowering plant	Barren Brome	BWCP: Car park area, 1.80ha, centre 56538254	TQ5682	1	2000
Essex Field Club	<i>Anisantha sterilis</i>	flowering plant	Barren Brome	BWCP: Bumstead Mdw S, 9.30ha, centre 57388230	TQ5782	1	2000
Essex Field Club	<i>Anisodactylus binotatus</i>	insect - beetle (Coleoptera)		Aveley Village Extension, Area 2	TQ569804	1	2009
Essex Field Club	<i>Anisosticta novemdecimpunctata</i>	insect - beetle (Coleoptera)	Water Ladybird	Little Belhus Country Park	TQ5882	1	2020
Essex Field Club	<i>Anobium fulvicorne</i>	insect - beetle (Coleoptera)		Stubbers Outdoor centre	TQ5784	1	2002
Essex Field Club	<i>Anobium inexpectatum</i>	insect - beetle (Coleoptera)		Hangmans Wood, S. Ockendon (decid)	TQ577803	1	2009
Essex Field Club	<i>Anomoia purmunda</i>	insect - true fly (Diptera)		Arisdale Ave Pit, East (north)	TQ586827	1	2007
Essex Field Club	<i>Anomoia purmunda</i>	insect - true fly (Diptera)		Arisdale Ave Pit, Wet Woodland	TQ581827	1	2007
Essex Field Club	<i>Anomoia purmunda</i>	insect - true fly (Diptera)		Hunts Hill	TQ5682	1	2002
Essex Field Club	<i>Anoplius infuscatus</i>	insect - hymenopteran	a spider-hunter wasp	Hunts Hill, Eastern End	TQ5682	1	2002
Essex Field Club	<i>Anorthoa munda</i>	insect - moth	Twin-spotted Quaker	Belhus Country Park	TQ570813	5	2014
Essex Field Club	<i>Anorthoa munda</i>	insect - moth	Twin-spotted Quaker	Belhus Country Park	TQ571824	3	2013
Essex Field Club	<i>Anoscopus albifrons</i>	insect - true bug (Hemiptera)		Warwick Wood	TQ5582	1	1987
Essex Field Club	<i>Anotylus rugosus</i>	insect - beetle (Coleoptera)		Warwick Wood	TQ558829	1	1984
Essex Field Club	<i>Anotylus rugosus</i>	insect - beetle (Coleoptera)		Running Water Wood	TQ566825	1	1984
Essex Field Club	<i>Anotylus sculpturatus</i>	insect - beetle (Coleoptera)		Warwick Wood	TQ558830	1	1987
Essex Field Club	<i>Anotylus tetracarinated</i>	insect - beetle (Coleoptera)		Aveley Village Extension, Area 2	TQ569804	1	2009
Essex Birdwatching Society	<i>Anser albifrons</i>	bird	White-fronted Goose	Belhus Country Park (TQ58 R)	TQ5782	1	2014
Essex Birdwatching Society	<i>Anser albifrons</i>	bird	White-fronted Goose	Belhus Wood CP	TQ5782	3	2017
Essex Birdwatching Society	<i>Anser albifrons</i>	bird	White-fronted Goose	Belhus Woods CP	TQ5682	6	2016
Essex Birdwatching Society	<i>Anser albifrons</i>	bird	White-fronted Goose	Belhus Woods CP	TQ5782	2	2016
Essex Birdwatching Society	<i>Anser anser</i>	bird	Greylag Goose	Rainham Marshes RSPB	TQ5480	2	2016

Essex Birdwatching Society	<i>Anser anser</i>	bird	Greylag Goose	Mardyke Valley	TQ5880	58	2019
Essex Birdwatching Society	<i>Anser anser</i>	bird	Greylag Goose	Mardyke Valley	TQ5980	2	2016
Essex Birdwatching Society	<i>Anser anser</i>	bird	Greylag Goose	Mardyke Valley, Davy Down-Aveley	TQ5980	2	2014
Essex Birdwatching Society	<i>Anser anser</i>	bird	Greylag Goose	Mardyke Valley, Stifford - Aveley	TQ5980	15	2013
Essex Birdwatching Society	<i>Anser anser</i>	bird	Greylag Goose	Mardyke Valley, Stifford-Aveley	TQ5980	11	2014
Essex Birdwatching Society	<i>Anser anser</i>	bird	Greylag Goose	Rainham Marshes RSPB	TQ5481	2	2019
Essex Birdwatching Society	<i>Anser anser</i>	bird	Greylag Goose	Bonnetts Wood Upminster	TQ5484	3	2020
Essex Birdwatching Society	<i>Anser anser</i>	bird	Greylag Goose	Bonnetts Wood	TQ5584	7	2019
Essex Birdwatching Society	<i>Anser anser</i>	bird	Greylag Goose	Belhus Woods CP	TQ5782	68	2020
Essex Birdwatching Society	<i>Anser anser</i>	bird	Greylag Goose	Belhus Woods CP	TQ5682	81	2016
Essex Birdwatching Society	<i>Anser anser</i>	bird	Greylag Goose	Belhus Woods Country Park	TQ5682	1	2013
Essex Birdwatching Society	<i>Anser anser</i>	bird	Greylag Goose	Belhus Woods Aveley CP	TQ5782	9	2020
Essex Birdwatching Society	<i>Anser anser</i>	bird	Greylag Goose	Belhus Wood CP	TQ5782	38	2017
Essex Birdwatching Society	<i>Anser anser</i>	bird	Greylag Goose	Belhus Country Park (TQ58 R)	TQ5782	1	2014
Essex Birdwatching Society	<i>Anser anser</i>	bird	Greylag Goose	Cely Woods	TQ5682	2	2019
Essex Field Club	<i>Anthemis arvensis</i>	flowering plant	Corn Chamomile	BWCP: Car park area, 1.80ha, centre 56538254	TQ5682	1	2012
Essex Field Club	<i>Anthemis austriaca</i>	flowering plant		Aveley E, Sth Ockendon SW and M25 J30	TQ5780	1	2012
Essex Field Club	<i>Antherophagus similis</i>	insect - beetle (Coleoptera)		Aveley Village Extension, Area 2	TQ569804	1	2009
Essex Field Club	<i>Anthicus antherinus</i>	insect - beetle (Coleoptera)		Belhus Park Gravel Pit	TQ571825	2	1984
Essex Field Club	<i>Anthicus antherinus</i>	insect - beetle (Coleoptera)		Hunts Hill	TQ5682	3	2002
Essex Field Club	<i>Anthicus antherinus</i>	insect - beetle (Coleoptera)		Warwick Wood	TQ558829	1	1984
Essex Field Club	<i>Anthidium manicatum</i>	insect - hymenopteran	Wool Carder Bee	Hall Farm, N.Ockendon	TQ5884	1	1998

Essex Field Club	<i>Anthobium atrocephalum</i>	insect - beetle (Coleoptera)		Warwick Wood	TQ558830	1	1987
Essex Field Club	<i>Anthobium unicolor</i>	insect - beetle (Coleoptera)		Warwick Wood	TQ558830	1	1987
Essex Field Club	<i>Anthocharis cardamines</i>	insect - butterfly	Orange-tip	Little Belhus CP: Woodland & Lakes	TQ580825	1	2016
Essex Field Club	<i>Anthocharis cardamines</i>	insect - butterfly	Orange-tip	Little Belhus CP: Woodland & Lakes	TQ580824	1	2016
Essex Field Club	<i>Anthocharis cardamines</i>	insect - butterfly	Orange-tip	Little Belhus CP: Woodland & Lakes	TQ578824	2	2016
Essex Field Club	<i>Anthocharis cardamines</i>	insect - butterfly	Orange-tip	Little Belhus CP: Woodland & Lakes	TQ577825	1	2016
Essex Field Club	<i>Anthocharis cardamines</i>	insect - butterfly	Orange-tip	Little Belhus CP: Woodland & Lakes	TQ577824	1	2016
Essex Field Club	<i>Anthocharis cardamines</i>	insect - butterfly	Orange-tip	Little Belhus CP: East & North	TQ585828	6	2020
Essex Field Club	<i>Anthocharis cardamines</i>	insect - butterfly	Orange-tip	Little Belhus CP: East & North	TQ582829	1	2019
Essex Field Club	<i>Anthocharis cardamines</i>	insect - butterfly	Orange-tip	Little Belhus CP: East & North	TQ582827	7	2020
Essex Field Club	<i>Anthocharis cardamines</i>	insect - butterfly	Orange-tip	Little Belhus CP: East & North	TQ580826	5	2020
Essex Field Club	<i>Anthocharis cardamines</i>	insect - butterfly	Orange-tip	Little Belhus CP: East & North	TQ579828	5	2019
Essex Field Club	<i>Anthocharis cardamines</i>	insect - butterfly	Orange-tip	Little Belhus CP: East & North	TQ578826	2	2019
Essex Field Club	<i>Anthocharis cardamines</i>	insect - butterfly	Orange-tip	LBCP - Woodland and Lakes	TQ582825	2	2018
Essex Field Club	<i>Anthocharis cardamines</i>	insect - butterfly	Orange-tip	Little Belhus CP: Woodland & Lakes	TQ582825	1	2016
Essex Field Club	<i>Anthocharis cardamines</i>	insect - butterfly	Orange-tip	Little Belhus CP: Woodland and Lakes	TQ577824	2	2019
Essex Field Club	<i>Anthocharis cardamines</i>	insect - butterfly	Orange-tip	Little Belhus CP: Woodland and Lakes	TQ577825	2	2019
Essex Field Club	<i>Anthocharis cardamines</i>	insect - butterfly	Orange-tip	Wennington/Rainham A13 slipway	TQ549802	1	2019
Essex Field Club	<i>Anthocharis cardamines</i>	insect - butterfly	Orange-tip	Warwick Wood, Upminster	TQ558830	1	1999
Essex Field Club	<i>Anthocharis cardamines</i>	insect - butterfly	Orange-tip	South Ockendon	TQ58V	1	1997
Essex Field Club	<i>Anthocharis cardamines</i>	insect - butterfly	Orange-tip	Running Water Wood	TQ566825	1	1985

Essex Field Club	<i>Anthocharis cardamines</i>	insect - butterfly	Orange-tip	North Ockendon	TQ58X	1	2016
Essex Field Club	<i>Anthocharis cardamines</i>	insect - butterfly	Orange-tip	Mar Dyke, South Ockendon: footpath and bridleway	TQ58V	1	1997
Essex Field Club	<i>Anthocharis cardamines</i>	insect - butterfly	Orange-tip	Mar Dyke path & Davy Down	TQ5880	1	2015
Essex Field Club	<i>Anthocharis cardamines</i>	insect - butterfly	Orange-tip	Little Belhus CP: Woodland and Lakes	TQ583825	3	2019
Essex Field Club	<i>Anthocharis cardamines</i>	insect - butterfly	Orange-tip	Little Belhus CP: Woodland and Lakes	TQ582825	4	2020
Essex Field Club	<i>Anthocharis cardamines</i>	insect - butterfly	Orange-tip	Little Belhus CP: Woodland and Lakes	TQ581826	4	2020
Essex Field Club	<i>Anthocharis cardamines</i>	insect - butterfly	Orange-tip	Little Belhus CP: Woodland and Lakes	TQ580825	1	2019
Essex Field Club	<i>Anthocharis cardamines</i>	insect - butterfly	Orange-tip	Little Belhus CP: Woodland and Lakes	TQ580824	3	2020
Essex Field Club	<i>Anthocharis cardamines</i>	insect - butterfly	Orange-tip	LBCP - Woodland and Lakes	TQ581826	2	2018
Essex Field Club	<i>Anthocharis cardamines</i>	insect - butterfly	Orange-tip	LBCP - Woodland and Lakes	TQ580824	2	2018
Essex Field Club	<i>Anthocharis cardamines</i>	insect - butterfly	Orange-tip	14 Stifford Road, Aveley, Essex RM15 4AA	TQ571803	3	2009
Essex Field Club	<i>Anthocharis cardamines</i>	insect - butterfly	Orange-tip	Bonnets Wood, Corbets Tey	TQ552843	2	2011
Essex Field Club	<i>Anthocharis cardamines</i>	insect - butterfly	Orange-tip	Berwick Woods	TQ540838	1	2017
Essex Field Club	<i>Anthocharis cardamines</i>	insect - butterfly	Orange-tip	Belhus Woods CP: White Post Wood	TQ568825	1	2016
Essex Field Club	<i>Anthocharis cardamines</i>	insect - butterfly	Orange-tip	Belhus Woods CP	TQ58R	1	1997
Essex Field Club	<i>Anthocharis cardamines</i>	insect - butterfly	Orange-tip	Belhus Woods CP	TQ5682	1	2009
Essex Field Club	<i>Anthocharis cardamines</i>	insect - butterfly	Orange-tip	Belhus Woods Country Park	TQ571826	1	2016
Essex Field Club	<i>Anthocharis cardamines</i>	insect - butterfly	Orange-tip	Belhus Woods	TQ570822	1	2016
Essex Field Club	<i>Anthocharis cardamines</i>	insect - butterfly	Orange-tip	belhus white post wood	TQ562828	1	2016
Essex Field Club	<i>Anthocharis cardamines</i>	insect - butterfly	Orange-tip	Belhus Chase pines	TQ573815	1	2017
Essex Field Club	<i>Anthocharis cardamines</i>	insect - butterfly	Orange-tip	Aveley: garden	TQ571803	2	2001

Essex Field Club	<i>Anthocharis cardamines</i>	insect - butterfly	Orange-tip	Aveley, South Ockendon	TQ566825	1	2020
Essex Field Club	<i>Anthocharis cardamines</i>	insect - butterfly	Orange-tip	Aveley	TQ58Q	1	2016
Essex Field Club	<i>Anthocharis cardamines</i>	insect - butterfly	Orange-tip	Bonnetts Wood, Corbets Tey	TQ555846	2	2011
Essex Field Club	<i>Anthocharis cardamines</i>	insect - butterfly	Orange-tip	cely woods	TQ555827	1	2016
Essex Field Club	<i>Anthocharis cardamines</i>	insect - butterfly	Orange-tip	LBCP - Woodland and Lakes	TQ577824	1	2018
Essex Field Club	<i>Anthocharis cardamines</i>	insect - butterfly	Orange-tip	LBCP - East and North Field	TQ585828	3	2018
Essex Field Club	<i>Anthocharis cardamines</i>	insect - butterfly	Orange-tip	LBCP - East and North Field	TQ582829	1	2018
Essex Field Club	<i>Anthocharis cardamines</i>	insect - butterfly	Orange-tip	LBCP - East and North Field	TQ582827	1	2018
Essex Field Club	<i>Anthocharis cardamines</i>	insect - butterfly	Orange-tip	LBCP - East and North Field	TQ580826	3	2018
Essex Field Club	<i>Anthocharis cardamines</i>	insect - butterfly	Orange-tip	LBCP - East and North Field	TQ579828	3	2018
Essex Field Club	<i>Anthocharis cardamines</i>	insect - butterfly	Orange-tip	LBCP - East and North Field	TQ578826	1	2018
Essex Field Club	<i>Anthocharis cardamines</i>	insect - butterfly	Orange-tip	Ingrebourne Valley CP	TQ5484	1	2011
Essex Field Club	<i>Anthocharis cardamines</i>	insect - butterfly	Orange-tip	Ingrebourne Valley	TQ543843	2	2015
Essex Field Club	<i>Anthocharis cardamines</i>	insect - butterfly	Orange-tip	Ingrebourne Valley	TQ543841	7	2018
Essex Field Club	<i>Anthocharis cardamines</i>	insect - butterfly	Orange-tip	Cockhide, West Ockendon	TQ58R	1	1997
Essex Field Club	<i>Anthocharis cardamines</i>	insect - butterfly	Orange-tip	Cely Woods, Thames Chase, Upminster	TQ561831	1	2017
Essex Field Club	<i>Anthocharis cardamines</i>	insect - butterfly	Orange-tip	LBCP - Woodland and Lakes	TQ577825	1	2018
Essex Field Club	<i>Anthocomus fasciatus</i>	insect - beetle (Coleoptera)		Aveley Village Extension, Area 1 (brownfield)	TQ569803	1	2009
Essex Field Club	<i>Anthocoris limbatus</i>	insect - true bug (Hemiptera)		Arisdale Ave Pit, Wet Woodland	TQ581827	1	2007
Essex Field Club	<i>Anthocoris nemoralis</i>	insect - true bug (Hemiptera)		Arisdale Ave Pit, East (north)	TQ586827	2	2007
Essex Field Club	<i>Anthocoris nemoralis</i>	insect - true bug (Hemiptera)		Little Belhus Country Park	TQ582827	1	2021

Essex Field Club	<i>Anthocoris nemoralis</i>	insect - true bug (Hemiptera)		Stifford Road Paddocks	TQ576805	1	2017
Essex Field Club	<i>Anthocoris nemoralis</i>	insect - true bug (Hemiptera)		Stubbers Outdoor centre	TQ5784	1	2002
Essex Field Club	<i>Anthocoris nemorum</i>	insect - true bug (Hemiptera)		Hunts Hill	TQ5682	1	2002
Essex Field Club	<i>Anthocoris nemorum</i>	insect - true bug (Hemiptera)		Brannetts Wood	TQ587804	1	1985
Essex Field Club	<i>Anthocoris nemorum</i>	insect - true bug (Hemiptera)		Aveley Village Extension, Area 1 (brownfield)	TQ569803	1	2009
Essex Field Club	<i>Anthocoris sarothamni</i>	insect - true bug (Hemiptera)		Arisdale Ave Pit, East (north)	TQ586827	1	2007
Essex Field Club	<i>Anthomyia liturata</i>	insect - true fly (Diptera)		Stifford Road Paddock	TQ576805	1	2017
Essex Field Club	<i>Anthomyia procellaris</i>	insect - true fly (Diptera)		Berwick Ponds	TQ542838	1	1985
Essex Field Club	<i>Anthomyza gracilis</i>	insect - true fly (Diptera)		Aveley Clay Pit	TQ559812	1	1984
Essex Field Club	<i>Anthonomus rubi</i>	insect - beetle (Coleoptera)	Strawberry Blossom Weevil	Hangmans Wood, S. Ockendon, woodland edge track (decid)	TQ5780	2	2009
Essex Field Club	<i>Anthonomus rubi</i>	insect - beetle (Coleoptera)	Strawberry Blossom Weevil	Hangmans Wood, S. Ockendon (old sand pit)	TQ577802	1	2009
Essex Field Club	<i>Anthonomus rubi</i>	insect - beetle (Coleoptera)	Strawberry Blossom Weevil	Arisdale Ave Pit, East (south)	TQ586824	1	2007
Essex Field Club	<i>Anthonomus rubi</i>	insect - beetle (Coleoptera)	Strawberry Blossom Weevil	Arisdale Ave Pit, East (north)	TQ586827	2	2007
Essex Field Club	<i>Anthophila fabriciana</i>	insect - moth	a moth	Little Belhus Country Park	TQ5882	1	2021
Essex Field Club	<i>Anthophila fabriciana</i>	insect - moth	a moth	Running Water Wood	TQ566825	2	1985
Essex Field Club	<i>Anthophora bimaculata</i>	insect - hymenopteran	Green-eyed Flower Bee	Hunts Hill, Western End	TQ5682	1	2002
Essex Field Club	<i>Anthophora furcata</i>	insect - hymenopteran	Fork-tailed Flower Bee	Hunts Hill, Eastern End	TQ5682	1	2002
Essex Field Club	<i>Anthophora furcata</i>	insect - hymenopteran	Fork-tailed Flower Bee	Aveley Village Extension, Area 3, roadside verge (grassland)	TQ567806	1	2009
Essex Field Club	<i>Anthophora furcata</i>	insect - hymenopteran	Fork-tailed Flower Bee	Aveley Village Extension, Area 2	TQ569804	1	2009
Essex Field Club	<i>Anthophora plumipes</i>	insect - hymenopteran	Hairy-footed Flower Bee	Arisdale Ave Pit, Wet Woodland	TQ581827	1	2007
Essex Field Club	<i>Anthostoma decipiens</i>	fungus		BWCP: Whitehall Wd N, 3.48ha, centre 56968266	TQ5682	1	2011
Essex Field Club	<i>Anthoxanthum odoratum</i>	flowering plant	Sweet Vernal-grass	BWCP: North field 2, 4.50ha, centre 56788271	TQ5682	1	2000

Essex Field Club	<i>Anthoxanthum odoratum</i>	flowering plant	Sweet Vernal-grass	BWCP: White Post Wood,5.30ha, centre 56308284	TQ5682	1	2000
Essex Field Club	<i>Anthoxanthum odoratum</i>	flowering plant	Sweet Vernal-grass	Hunts Hill & Bush Farm S	TQ5683	1	2005
Essex Field Club	<i>Anthoxanthum odoratum</i>	flowering plant	Sweet Vernal-grass	N Ockendon	TQ5884	1	2004
Essex Field Club	<i>Anthoxanthum odoratum</i>	flowering plant	Sweet Vernal-grass	Rainham Lodge Farm	TQ5484	1	2008
Essex Field Club	<i>Anthoxanthum odoratum</i>	flowering plant	Sweet Vernal-grass	South Ockendon Kemps Farm and Dennis Road	TQ5883	1	2009
Essex Field Club	<i>Anthoxanthum odoratum</i>	flowering plant	Sweet Vernal-grass	South Ockendon W	TQ5881	1	2012
Essex Field Club	<i>Anthoxanthum odoratum</i>	flowering plant	Sweet Vernal-grass	Stubbers	TQ5784	1	2003
Essex Field Club	<i>Anthoxanthum odoratum</i>	flowering plant	Sweet Vernal-grass	Thurrock, Belhus Country Park, East	TQ5781	1	2007
Essex Field Club	<i>Anthoxanthum odoratum</i>	flowering plant	Sweet Vernal-grass	Thurrock, South Ockendon Quarry Area	TQ5882	1	1987
Essex Field Club	<i>Anthoxanthum odoratum</i>	flowering plant	Sweet Vernal-grass	BWCP: North field 1, 2.23ha, centre 56608266	TQ5682	1	2000
Essex Field Club	<i>Anthoxanthum odoratum</i>	flowering plant	Sweet Vernal-grass	BWCP: Cockhide field, 4.10ha, centre 57108275	TQ5782	1	2001
Essex Field Club	<i>Anthoxanthum odoratum</i>	flowering plant	Sweet Vernal-grass	BWCP: Chimney field S, 0.80ha, centre 57348198	TQ5781	1	2000
Essex Field Club	<i>Anthoxanthum odoratum</i>	flowering plant	Sweet Vernal-grass	Aveley Central	TQ5680	1	2012
Essex Field Club	<i>Anthoxanthum odoratum</i>	flowering plant	Sweet Vernal-grass	Aveley E, Sth Ockendon SW and M25 J30	TQ5780	1	2012
Essex Field Club	<i>Anthoxanthum odoratum</i>	flowering plant	Sweet Vernal-grass	Aveley W	TQ5580	1	2012
Essex Field Club	<i>Anthoxanthum odoratum</i>	flowering plant	Sweet Vernal-grass	Aveley: Kenningtons, and town N	TQ5681	1	2006
Essex Field Club	<i>Anthoxanthum odoratum</i>	flowering plant	Sweet Vernal-grass	Belhus Park, Oak & Ash Woods	TQ5781	1	2000
Essex Field Club	<i>Anthoxanthum odoratum</i>	flowering plant	Sweet Vernal-grass	Belhus Woods Country Park central	TQ5682	1	2000
Essex Field Club	<i>Anthoxanthum odoratum</i>	flowering plant	Sweet Vernal-grass	Belhus Woods Country Park E	TQ5782	1	2000
Essex Field Club	<i>Anthoxanthum odoratum</i>	flowering plant	Sweet Vernal-grass	BWCP: Bumstead Mdw S, 9.30ha, centre 57388230	TQ5782	1	2011
Essex Field Club	<i>Anthoxanthum odoratum</i>	flowering plant	Sweet Vernal-grass	BWCP: Car park area, 1.80ha, centre 56538254	TQ5682	1	2001

Essex Field Club	<i>Anthoxanthum odoratum</i>	flowering plant	Sweet Vernal-grass	BWCP: Chimney field N, 1.53ha, centre 57258208	TQ5782	1	2000
Essex Field Club	<i>Anthracobia macrocystis</i>	fungus		BWCP Rng Wtr Wood	TQ5682	1	1987
Essex Field Club	<i>Anthracobia macrocystis</i>	fungus		BWCP White Post Wood	TQ5682	1	1987
Essex Field Club	<i>Anthracus consputus</i>	insect - beetle (Coleoptera)		Dagenham Chase	TQ58	2	1998
Essex Field Club	<i>Anthrenus verbasci</i>	insect - beetle (Coleoptera)		Aveley Village Extension, Area 1 (brownfield)	TQ569803	1	2009
Essex Field Club	<i>Anthrenus verbasci</i>	insect - beetle (Coleoptera)		Aveley Village Extension, Area 2	TQ569804	1	2009
Essex Field Club	<i>Anthriscus caucalis</i>	flowering plant	Bur Chervil	Wennington with A1306 and Lauanders Lane S end	TQ5481	1	2012
Essex Field Club	<i>Anthriscus caucalis</i>	flowering plant	Bur Chervil	Wennington E and Willow Cottages	TQ5480	1	2009
Essex Field Club	<i>Anthriscus caucalis</i>	flowering plant	Bur Chervil	Stubbers	TQ5784	1	2008
Essex Field Club	<i>Anthriscus caucalis</i>	flowering plant	Bur Chervil	Rainham Lodge Farm	TQ5484	1	2008
Essex Field Club	<i>Anthriscus caucalis</i>	flowering plant	Bur Chervil	Hunts Hill & Bush Farm S	TQ5683	1	2001
Essex Field Club	<i>Anthriscus caucalis</i>	flowering plant	Bur Chervil	BWCP: Hunts Hill South, 11.03ha, centre 56518295	TQ5682	1	2001
Essex Field Club	<i>Anthriscus caucalis</i>	flowering plant	Bur Chervil	BWCP: Hunts Hill North, 4.33ha, centre 56548320	TQ5683	1	2002
Essex Field Club	<i>Anthriscus caucalis</i>	flowering plant	Bur Chervil	Aveley W	TQ5580	1	2012
Essex Field Club	<i>Anthriscus caucalis</i>	flowering plant	Bur Chervil	Aveley E, Sth Ockendon SW and M25 J30	TQ5780	1	2012
Essex Field Club	<i>Anthriscus sylvestris</i>	flowering plant	Cow Parsley	BWCP: Whitehall Wd N, 3.48ha, centre 56968266	TQ5682	1	2000
Essex Field Club	<i>Anthriscus sylvestris</i>	flowering plant	Cow Parsley	BWCP: Whitehall Wd S, 1.18ha, centre 56898252	TQ5682	1	2001
Essex Field Club	<i>Anthriscus sylvestris</i>	flowering plant	Cow Parsley	Central Farm	TQ5584	1	2002
Essex Field Club	<i>Anthriscus sylvestris</i>	flowering plant	Cow Parsley	Cranham, North Ockendon, St Mary Magdalene	TQ5884	1	1979
Essex Field Club	<i>Anthriscus sylvestris</i>	flowering plant	Cow Parsley	Cranham, Stubbers	TQ5784	1	1986
Essex Field Club	<i>Anthriscus sylvestris</i>	flowering plant	Cow Parsley	Hunts Hill & Bush Farm S	TQ5683	1	2001
Essex Field Club	<i>Anthriscus sylvestris</i>	flowering plant	Cow Parsley	N Ockendon	TQ5884	1	2004
Essex Field Club	<i>Anthriscus sylvestris</i>	flowering plant	Cow Parsley	BWCP: White Post Wood, 5.30ha, centre 56308284	TQ5682	1	2001
Essex Field Club	<i>Anthriscus sylvestris</i>	flowering plant	Cow Parsley	BWCP: Watt's field, 3.00ha, centre 56758237	TQ5682	1	2000
Essex Field Club	<i>Anthriscus sylvestris</i>	flowering plant	Cow Parsley	BWCP: Wasteland, 3.10ha, centre 57538240	TQ5782	1	2000

Essex Field Club	<i>Anthriscus sylvestris</i>	flowering plant	Cow Parsley	BWCP: Warwick Wood, 11.00ha, centre 55828295	TQ5582	1	2000
Essex Field Club	<i>Anthriscus sylvestris</i>	flowering plant	Cow Parsley	BWCP: Swan Lake area, 3.28ha, centre 57088252	TQ5782	1	2001
Essex Field Club	<i>Anthriscus sylvestris</i>	flowering plant	Cow Parsley	BWCP: Sausage pond area, 0.28ha, centre 57568275	TQ5782	1	2001
Essex Field Club	<i>Anthriscus sylvestris</i>	flowering plant	Cow Parsley	BWCP: Rng Wtr Wd S, 5.53ha, centre 56588242	TQ5682	1	2000
Essex Field Club	<i>Anthriscus sylvestris</i>	flowering plant	Cow Parsley	BWCP: Rng Wtr Wd N, 2.43ha, centre 56758256	TQ5682	1	2000
Essex Field Club	<i>Anthriscus sylvestris</i>	flowering plant	Cow Parsley	BWCP: North field 2, 4.50ha, centre 56788271	TQ5682	1	2000
Essex Field Club	<i>Anthriscus sylvestris</i>	flowering plant	Cow Parsley	Rainham Launder's Lane	TQ5482	1	2010
Essex Field Club	<i>Anthriscus sylvestris</i>	flowering plant	Cow Parsley	Rainham Lodge Farm	TQ5484	1	2002
Essex Field Club	<i>Anthriscus sylvestris</i>	flowering plant	Cow Parsley	Rainham, North of A13	TQ5482	1	1980
Essex Field Club	<i>Anthriscus sylvestris</i>	flowering plant	Cow Parsley	Whitehall Wood	TQ570826	1	1979
Essex Field Club	<i>Anthriscus sylvestris</i>	flowering plant	Cow Parsley	Wennington with A1306 and Launder's Lane S end	TQ5481	1	2012
Essex Field Club	<i>Anthriscus sylvestris</i>	flowering plant	Cow Parsley	Wennington E and Willow Cottages	TQ5480	1	2009
Essex Field Club	<i>Anthriscus sylvestris</i>	flowering plant	Cow Parsley	Warwick Wood S	TQ5582	1	2000
Essex Field Club	<i>Anthriscus sylvestris</i>	flowering plant	Cow Parsley	Warwick Wood N	TQ5583	1	2000
Essex Field Club	<i>Anthriscus sylvestris</i>	flowering plant	Cow Parsley	Thurrock, South Ockendon Quarry Area	TQ5882	1	1987
Essex Field Club	<i>Anthriscus sylvestris</i>	flowering plant	Cow Parsley	Thurrock, Ockendon	TQ5882	1	2008
Essex Field Club	<i>Anthriscus sylvestris</i>	flowering plant	Cow Parsley	Thurrock, Brick Kiln Wood	TQ5782	1	1979
Essex Field Club	<i>Anthriscus sylvestris</i>	flowering plant	Cow Parsley	Thurrock, Belhus Country Park, Ash Grove	TQ5682	1	1987
Essex Field Club	<i>Anthriscus sylvestris</i>	flowering plant	Cow Parsley	Thurrock, Aveley, St Michael	TQ5680	1	1983
Essex Field Club	<i>Anthriscus sylvestris</i>	flowering plant	Cow Parsley	Stubbers	TQ5784	1	2002
Essex Field Club	<i>Anthriscus sylvestris</i>	flowering plant	Cow Parsley	South Ockendon W	TQ5881	1	2012
Essex Field Club	<i>Anthriscus sylvestris</i>	flowering plant	Cow Parsley	South Ockendon Kemps Farm and Dennis Road	TQ5883	1	2009
Essex Field Club	<i>Anthriscus sylvestris</i>	flowering plant	Cow Parsley	South Ockendon NW	TQ5882	1	2007
Essex Field Club	<i>Anthriscus sylvestris</i>	flowering plant	Cow Parsley	S Ockendon and Brannetts Wood	TQ5880	1	2000
Essex Field Club	<i>Anthriscus sylvestris</i>	flowering plant	Cow Parsley	Rainham, Whitepost Wood	TQ5582	1	1983
Essex Field Club	<i>Anthriscus sylvestris</i>	flowering plant	Cow Parsley	BWCP: North field 1, 2.23ha, centre 56608266	TQ5682	1	2000
Essex Field Club	<i>Anthriscus sylvestris</i>	flowering plant	Cow Parsley	BWCP: Long Pond Horsrde, 2.55ha, 57438180	TQ5781	1	2000
Essex Field Club	<i>Anthriscus sylvestris</i>	flowering plant	Cow Parsley	BWCP Fig of 8 N area	TQ5782	1	1995
Essex Field Club	<i>Anthriscus sylvestris</i>	flowering plant	Cow Parsley	BWCP Car park area	TQ5682	1	1995

Essex Field Club	<i>Anthriscus sylvestris</i>	flowering plant	Cow Parsley	BWCP Brick Kiln Wood	TQ5782	1	1979
Essex Field Club	<i>Anthriscus sylvestris</i>	flowering plant	Cow Parsley	Bush Farm N and Sunnings Lane	TQ5684	1	2002
Essex Field Club	<i>Anthriscus sylvestris</i>	flowering plant	Cow Parsley	Berwick Pond E	TQ5483	1	2002
Essex Field Club	<i>Anthriscus sylvestris</i>	flowering plant	Cow Parsley	Belhus Woods Country Park E	TQ5782	1	2000
Essex Field Club	<i>Anthriscus sylvestris</i>	flowering plant	Cow Parsley	Belhus Woods Country Park central	TQ5682	1	2000
Essex Field Club	<i>Anthriscus sylvestris</i>	flowering plant	Cow Parsley	Belhus Park, Oak & Ash Woods	TQ5781	1	2000
Essex Field Club	<i>Anthriscus sylvestris</i>	flowering plant	Cow Parsley	Baldwins	TQ5783	1	2006
Essex Field Club	<i>Anthriscus sylvestris</i>	flowering plant	Cow Parsley	Aveley: Kenningtons, and town N	TQ5681	1	2002
Essex Field Club	<i>Anthriscus sylvestris</i>	flowering plant	Cow Parsley	Aveley: Kenningtons CP W	TQ5581	1	2002
Essex Field Club	<i>Anthriscus sylvestris</i>	flowering plant	Cow Parsley	Aveley W	TQ5580	1	2007
Essex Field Club	<i>Anthriscus sylvestris</i>	flowering plant	Cow Parsley	Aveley Lake South	TQ5581	1	2016
Essex Field Club	<i>Anthriscus sylvestris</i>	flowering plant	Cow Parsley	Aveley Lake North	TQ5582	1	2016
Essex Field Club	<i>Anthriscus sylvestris</i>	flowering plant	Cow Parsley	Aveley E, Sth Ockendon SW and M25 J30	TQ5780	1	2012
Essex Field Club	<i>Anthriscus sylvestris</i>	flowering plant	Cow Parsley	Aveley Central	TQ5680	1	2012
Essex Field Club	<i>Anthriscus sylvestris</i>	flowering plant	Cow Parsley	BWCP Rng Wtr Wood	TQ5682	1	1979
Essex Field Club	<i>Anthriscus sylvestris</i>	flowering plant	Cow Parsley	BWCP Whitehall Wood	TQ5682	1	1979
Essex Field Club	<i>Anthriscus sylvestris</i>	flowering plant	Cow Parsley	BWCP: Bowmen's field, 1.98ha, centre 56468266	TQ5682	1	2001
Essex Field Club	<i>Anthriscus sylvestris</i>	flowering plant	Cow Parsley	BWCP: Little Bk Kn Wd, 3.25ha, centre 57048236	TQ5782	1	2000
Essex Field Club	<i>Anthriscus sylvestris</i>	flowering plant	Cow Parsley	BWCP: Hunts Hill South, 11.03ha, centre 56518295	TQ5682	1	2001
Essex Field Club	<i>Anthriscus sylvestris</i>	flowering plant	Cow Parsley	BWCP: Hunts Hill North, 4.33ha, centre 56548320	TQ5683	1	2001
Essex Field Club	<i>Anthriscus sylvestris</i>	flowering plant	Cow Parsley	BWCP: Hunts Hill East, 5.60ha, centre 56788295	TQ5682	1	2001
Essex Field Club	<i>Anthriscus sylvestris</i>	flowering plant	Cow Parsley	BWCP: First field, 2.03ha, centre 56958243	TQ5682	1	2000
Essex Field Club	<i>Anthriscus sylvestris</i>	flowering plant	Cow Parsley	BWCP: Fig of 8 S area, 2.58ha, centre 57358256	TQ5782	1	2000
Essex Field Club	<i>Anthriscus sylvestris</i>	flowering plant	Cow Parsley	BWCP: Fig of 8 N area, 2.28ha, centre 57248263	TQ5782	1	2000
Essex Field Club	<i>Anthriscus sylvestris</i>	flowering plant	Cow Parsley	BWCP: Conservation area, 9.37ha, centre 57498265	TQ5782	1	2000
Essex Field Club	<i>Anthriscus sylvestris</i>	flowering plant	Cow Parsley	BWCP: Cockhide field, 4.10ha, centre 57108275	TQ5782	1	2000
Essex Field Club	<i>Anthriscus sylvestris</i>	flowering plant	Cow Parsley	BWCP: Brick Kiln Wood, 2.55ha, centre 57158223	TQ5782	1	2000

Essex Field Club	<i>Anthriscus sylvestris</i>	flowering plant	Cow Parsley	BWCP: Bumstead Mdw E, 1.85ha, centre 57528248	TQ5782	1	2001
Essex Field Club	<i>Anthriscus sylvestris</i>	flowering plant	Cow Parsley	BWCP: Bumstead Mdw N, 2.65ha, centre 57258242	TQ5782	1	2000
Essex Field Club	<i>Anthriscus sylvestris</i>	flowering plant	Cow Parsley	BWCP: Bumstead Mdw S, 9.30ha, centre 57388230	TQ5782	1	2000
Essex Field Club	<i>Anthriscus sylvestris</i>	flowering plant	Cow Parsley	BWCP: Car park area, 1.80ha, centre 56538254	TQ5682	1	2000
Essex Field Club	<i>Anthriscus sylvestris</i>	flowering plant	Cow Parsley	BWCP: Chimney field N, 1.53ha, centre 57258208	TQ5782	1	2000
Essex Field Club	<i>Anthriscus sylvestris</i>	flowering plant	Cow Parsley	BWCP: Chimney field S, 0.80ha, centre 57348198	TQ5781	1	2000
Essex Birdwatching Society	<i>Anthus petrosus</i>	bird	Rock Pipit	Rainham Marshes RSPB	TQ5481	1	2019
Essex Birdwatching Society	<i>Anthus pratensis</i>	bird	Meadow Pipit	South Ockendon Hall	TQ5881	1	2019
Essex Birdwatching Society	<i>Anthus pratensis</i>	bird	Meadow Pipit	Little Belhus CP	TQ5882	3	2016
Essex Birdwatching Society	<i>Anthus pratensis</i>	bird	Meadow Pipit	M25 North Ockendon	TQ5884	1	2019
Essex Birdwatching Society	<i>Anthus pratensis</i>	bird	Meadow Pipit	Mardyke Valley	TQ5880	51	2019
Essex Birdwatching Society	<i>Anthus pratensis</i>	bird	Meadow Pipit	Mardyke Valley	TQ5980	5	2016
Essex Birdwatching Society	<i>Anthus pratensis</i>	bird	Meadow Pipit	Mardyke Valley, Stifford - Aveley	TQ5980	15	2013
Essex Birdwatching Society	<i>Anthus pratensis</i>	bird	Meadow Pipit	Mardyke Valley, Stifford-Aveley	TQ5980	8	2014
Essex Birdwatching Society	<i>Anthus pratensis</i>	bird	Meadow Pipit	Rainham Marshes RSPB	TQ5481	1	2019
Essex Birdwatching Society	<i>Anthus pratensis</i>	bird	Meadow Pipit	Thames Chase	TQ5885	4	2014
Essex Birdwatching Society	<i>Anthus pratensis</i>	bird	Meadow Pipit	Little Belhus Country Park	TQ5882	2	2018
Essex Birdwatching Society	<i>Anthus pratensis</i>	bird	Meadow Pipit	Cely Woods Aveley	TQ5583	2	2020
Essex Birdwatching Society	<i>Anthus pratensis</i>	bird	Meadow Pipit	Belhus Wood CP	TQ5782	20	2017
Essex Birdwatching Society	<i>Anthus pratensis</i>	bird	Meadow Pipit	Belhus Woods Aveley CP	TQ5782	3	2020
Essex Birdwatching Society	<i>Anthus pratensis</i>	bird	Meadow Pipit	Belhus Woods CP	TQ5682	38	2016

Essex Birdwatching Society	<i>Anthus pratensis</i>	bird	Meadow Pipit	Belhus Woods CP	TQ5782	28	2019
Essex Birdwatching Society	<i>Anthus pratensis</i>	bird	Meadow Pipit	Bonnetts Wood	TQ5584	3	2019
Essex Birdwatching Society	<i>Anthus pratensis</i>	bird	Meadow Pipit	Bonnetts Wood Upminster	TQ5484	5	2020
Essex Birdwatching Society	<i>Anthus pratensis</i>	bird	Meadow Pipit	Cely Woods	TQ5682	2	2019
Essex Birdwatching Society	<i>Anthus spinoletta</i>	bird	Water Pipit	Mardyke Valley	TQ5880	4	2019
Essex Birdwatching Society	<i>Anthus spinoletta</i>	bird	Water Pipit	Belhus Woods CP	TQ5782	3	2019
Essex Birdwatching Society	<i>Anthus spinoletta</i>	bird	Water Pipit	Bonnetts Wood	TQ5584	1	2019
Essex Field Club	<i>Anthyllis vulneraria subsp. vulneraria</i>	flowering plant	Kidney Vetch	Stubbers	TQ5784	1	2002
Essex Field Club	<i>Anthyllis vulneraria subsp. vulneraria</i>	flowering plant	Kidney Vetch	Wennington with A1306 and Launders Lane S end	TQ5481	1	2012
Essex Field Club	<i>Anticlea derivata</i>	insect - moth	Streamer	Belhus Country Park	TQ571824	1	2013
Essex Field Club	<i>Anticlea derivata</i>	insect - moth	Streamer	Belhus Country Park	TQ570813	4	2014
Essex Field Club	<i>Antirrhinum majus</i>	flowering plant	Snapdragon	Wennington E and Willow Cottages	TQ5480	1	2009
Essex Field Club	<i>Antirrhinum majus</i>	flowering plant	Snapdragon	Warwick Wood N	TQ5583	1	2007
Essex Field Club	<i>Antirrhinum majus</i>	flowering plant	Snapdragon	Stubbers	TQ5784	1	2002
Essex Field Club	<i>Antirrhinum majus</i>	flowering plant	Snapdragon	South Ockendon W	TQ5881	1	2012
Essex Field Club	<i>Antirrhinum majus</i>	flowering plant	Snapdragon	South Ockendon Kemps Farm and Dennis Road	TQ5883	1	2009
Essex Field Club	<i>Antirrhinum majus</i>	flowering plant	Snapdragon	Rainham Lodge Farm	TQ5484	1	2008
Essex Field Club	<i>Antirrhinum majus</i>	flowering plant	Snapdragon	N Ockendon	TQ5884	1	2004
Essex Field Club	<i>Antirrhinum majus</i>	flowering plant	Snapdragon	Hunts Hill & Bush Farm S	TQ5683	1	2006
Essex Field Club	<i>Antirrhinum majus</i>	flowering plant	Snapdragon	Central Farm	TQ5584	1	2002
Essex Field Club	<i>Antirrhinum majus</i>	flowering plant	Snapdragon	Aveley Central	TQ5680	1	2012
Essex Field Club	<i>Antirrhinum majus</i>	flowering plant	Snapdragon	Aveley E, Sth Ockendon SW and M25 J30	TQ5780	1	2012
Essex Field Club	<i>Antirrhinum majus</i>	flowering plant	Snapdragon	Belhus Park, Oak & Ash Woods	TQ5781	1	2002
Essex Field Club	<i>Antirrhinum majus</i>	flowering plant	Snapdragon	Belhus Woods Country Park central	TQ5682	1	2000
Essex Field Club	<i>Antirrhinum majus</i>	flowering plant	Snapdragon	Bush Farm N and Sunnings Lane	TQ5684	1	2002
Essex Field Club	<i>Antirrhinum majus</i>	flowering plant	Snapdragon	BWCP: Car park area, 1.80ha, centre 56538254	TQ5682	1	2000

Essex Field Club	<i>Antirrhinum majus</i>	flowering plant	Snapdragon	BWCP: Hunts Hill South, 11.03ha, centre 56518295	TQ5682	1	2000
Essex Field Club	<i>Antistea elegans</i>	spider (Araneae)		Arisdale Ave Pit, Wet Woodland (reedbed)	TQ580824	2	2007
Essex Field Club	<i>Antrodia albida</i>	fungus		BWCP: Warwick Wood, 11.00ha, centre 55828295	TQ5582	1	2000
Essex Field Club	<i>Antrodia albida</i>	fungus		BWCP: Sunken Wetlands, 0.70ha, centre 57458285	TQ5782	1	2002
Essex Field Club	<i>Antrodia albida</i>	fungus		BWCP: Rng Wtr Wd S, 5.53ha, centre 56588242	TQ5682	1	2000
Essex Field Club	<i>Antrodia albida</i>	fungus		BWCP: Little Bk Kn Wd, 3.25ha, centre 57048236	TQ5782	1	2007
Essex Field Club	<i>Antrodia albida</i>	fungus		BWCP: Brick Kiln Wood, 2.55ha, centre 57158223	TQ5782	1	2007
Essex Field Club	<i>Anyphaena accentuata</i>	spider (Araneae)		Hangmans Wood, S. Ockendon (decid)	TQ577803	1	2009
Essex Field Club	<i>Anyphaena accentuata</i>	spider (Araneae)		Warwick Wood, Belhus Park	TQ5582	1	1991
Essex Field Club	<i>Anyphaena accentuata</i>	spider (Araneae)		Warwick Wood, Belhus Park	TQ5582	1	1991
Essex Field Club	<i>Apamea anceps</i>	insect - moth	Large Nutmeg	Rainham	TQ541833	1	1976
Essex Field Club	<i>Apamea lithoxylaea</i>	insect - moth	Light Arches	Rainham	TQ541833	1	1976
Essex Field Club	<i>Apamea lithoxylaea</i>	insect - moth	Light Arches	Hangmans Wood, S. Ockendon, woodland edge track (decid)	TQ5780	1	2009
Essex Field Club	<i>Apamea lithoxylaea</i>	insect - moth	Light Arches	Hangmans Wood, S. Ockendon, Lake 2 area	TQ578802	1	2009
Essex Field Club	<i>Apamea lithoxylaea</i>	insect - moth	Light Arches	Hangmans Wood, S. Ockendon (old sand pit)	TQ577802	1	2009
Essex Field Club	<i>Apamea lithoxylaea</i>	insect - moth	Light Arches	Belhus Country Park	TQ571824	2	2013
Essex Field Club	<i>Apamea lithoxylaea</i>	insect - moth	Light Arches	Belhus Country Park	TQ570813	2	2013
Essex Field Club	<i>Apamea monoglypha</i>	insect - moth	Dark Arches	Rainham	TQ58	1	1961
Essex Field Club	<i>Apamea monoglypha</i>	insect - moth	Dark Arches	Rainham	TQ541833	1	1976
Essex Field Club	<i>Apamea monoglypha</i>	insect - moth	Dark Arches	Hangmans Wood, S. Ockendon, woodland edge track (decid)	TQ5780	1	2009
Essex Field Club	<i>Apamea monoglypha</i>	insect - moth	Dark Arches	Hangmans Wood, S. Ockendon, Lake 2 area	TQ578802	1	2009
Essex Field Club	<i>Apamea monoglypha</i>	insect - moth	Dark Arches	Hangmans Wood, S. Ockendon (old sand pit)	TQ577802	1	2009
Essex Field Club	<i>Apamea monoglypha</i>	insect - moth	Dark Arches	Belhus Country Park	TQ571824	8	2013
Essex Field Club	<i>Apamea monoglypha</i>	insect - moth	Dark Arches	Belhus Country Park	TQ570813	12	2014
Essex Field Club	<i>Apamea monoglypha</i>	insect - moth	Dark Arches	A1306	TQ540817	1	2016
Essex Field Club	<i>Apamea oblonga</i>	insect - moth	Crescent Striped	Rainham	TQ541833	1	1977
Essex Field Club	<i>Apamea remissa</i>	insect - moth	Dusky Brocade	Rainham	TQ541833	1	1976

Essex Field Club	<i>Apamea scolopacina</i>	insect - moth	Slender Brindle	Belhus Country Park	TQ570813	2	2013
Essex Field Club	<i>Apamea scolopacina</i>	insect - moth	Slender Brindle	Belhus Country Park	TQ571824	2	2013
Essex Field Club	<i>Apamea scolopacina</i>	insect - moth	Slender Brindle	Belhus Wood	TQ5781	1	1999
Essex Field Club	<i>Apamea sordens</i>	insect - moth	Rustic Shoulder-knot	Belhus Country Park	TQ570813	3	2014
Essex Field Club	<i>Apamea sordens</i>	insect - moth	Rustic Shoulder-knot	Belhus Country Park	TQ571824	2	2012
Essex Field Club	<i>Apamea sordens</i>	insect - moth	Rustic Shoulder-knot	Rainham	TQ541833	1	1976
Essex Field Club	<i>Apamea unanimitis</i>	insect - moth	Small Clouded Brindle	Belhus Country Park	TQ570813	1	2014
Essex Field Club	<i>Apamea unanimitis</i>	insect - moth	Small Clouded Brindle	Rainham	TQ541833	1	1976
Essex Field Club	<i>Apatura iris</i>	insect - butterfly	Purple Emperor	Belhus Woods Country Park	TQ573820	1	2019
Essex Field Club	<i>Apatura iris</i>	insect - butterfly	Purple Emperor	Belhus Woods Country Park	TQ566825	1	2020
Essex Field Club	<i>Apeira syringaria</i>	insect - moth	Lilac Beauty	Belhus Country Park	TQ570813	5	2014
Essex Field Club	<i>Apeira syringaria</i>	insect - moth	Lilac Beauty	Belhus Country Park	TQ571824	4	2013
Essex Field Club	<i>Apera spica-venti</i>	flowering plant	Loose Silky-bent	Wennington with A1306 and Launders Lane S end	TQ5481	1	2012
Essex Field Club	<i>Apera spica-venti</i>	flowering plant	Loose Silky-bent	Warwick Wood S	TQ5582	1	2007
Essex Field Club	<i>Apera spica-venti</i>	flowering plant	Loose Silky-bent	Warwick Wood N	TQ5583	1	2007
Essex Field Club	<i>Apera spica-venti</i>	flowering plant	Loose Silky-bent	Stubbers	TQ5784	1	2002
Essex Field Club	<i>Apera spica-venti</i>	flowering plant	Loose Silky-bent	Rainham Launder's Lane	TQ5482	1	2010
Essex Field Club	<i>Apera spica-venti</i>	flowering plant	Loose Silky-bent	Hunts Hill & Bush Farm S	TQ5683	1	2001
Essex Field Club	<i>Apera spica-venti</i>	flowering plant	Loose Silky-bent	BWCP: Watt's field, 3.00ha, centre 56758237	TQ5682	1	2000
Essex Field Club	<i>Apera spica-venti</i>	flowering plant	Loose Silky-bent	BWCP: Long Pond Horsrde, 2.55ha, 57438180	TQ5781	1	2000
Essex Field Club	<i>Apera spica-venti</i>	flowering plant	Loose Silky-bent	BWCP: Hunts Hill South, 11.03ha, centre 56518295	TQ5682	1	2001
Essex Field Club	<i>Apera spica-venti</i>	flowering plant	Loose Silky-bent	BWCP: Hunts Hill North, 4.33ha, centre 56548320	TQ5683	1	2001
Essex Field Club	<i>Apera spica-venti</i>	flowering plant	Loose Silky-bent	BWCP: Hunts Hill East, 5.60ha, centre 56788295	TQ5682	1	2001
Essex Field Club	<i>Apera spica-venti</i>	flowering plant	Loose Silky-bent	Belhus Woods Country Park central	TQ5682	1	2000
Essex Field Club	<i>Apera spica-venti</i>	flowering plant	Loose Silky-bent	Belhus Park, Oak & Ash Woods	TQ5781	1	2000
Essex Field Club	<i>Aphanes arvensis</i>	flowering plant	Parsley-piert	S Ockendon and Brannetts Wood	TQ5880	1	2003
Essex Field Club	<i>Aphanes arvensis</i>	flowering plant	Parsley-piert	Rainham Lodge Farm	TQ5484	1	2008
Essex Field Club	<i>Aphanes arvensis</i>	flowering plant	Parsley-piert	Rainham Launder's Lane	TQ5482	1	2010
Essex Field Club	<i>Aphanes arvensis</i>	flowering plant	Parsley-piert	Hunts Hill & Bush Farm S	TQ5683	1	2000
Essex Field Club	<i>Aphanes arvensis</i>	flowering plant	Parsley-piert	BWCP: Whitehall Wd N, 3.48ha, centre 56968266	TQ5682	1	2000
Essex Field Club	<i>Aphanes arvensis</i>	flowering plant	Parsley-piert	BWCP: Swan Lake area, 3.28ha, centre 57088252	TQ5782	1	2000

Essex Field Club	<i>Aphanes arvensis</i>	flowering plant	Parsley-piert	BWCP: Long Pond Horsrde, 2.55ha, 57438180	TQ5781	1	2000
Essex Field Club	<i>Aphanes arvensis</i>	flowering plant	Parsley-piert	South Ockenden NW	TQ5882	1	2007
Essex Field Club	<i>Aphanes arvensis</i>	flowering plant	Parsley-piert	South Ockendon Kemps Farm and Dennis Road	TQ5883	1	2009
Essex Field Club	<i>Aphanes arvensis</i>	flowering plant	Parsley-piert	South Ockendon W	TQ5881	1	2012
Essex Field Club	<i>Aphanes arvensis</i>	flowering plant	Parsley-piert	Stubbers	TQ5784	1	2002
Essex Field Club	<i>Aphanes arvensis</i>	flowering plant	Parsley-piert	Thurrock, Gravel Pits	TQ5782	1	1984
Essex Field Club	<i>Aphanes arvensis</i>	flowering plant	Parsley-piert	Warwick Wood N	TQ5583	1	2002
Essex Field Club	<i>Aphanes arvensis</i>	flowering plant	Parsley-piert	Warwick Wood S	TQ5582	1	2002
Essex Field Club	<i>Aphanes arvensis</i>	flowering plant	Parsley-piert	Wennington E and Willow Cottages	TQ5480	1	2009
Essex Field Club	<i>Aphanes arvensis</i>	flowering plant	Parsley-piert	Wennington with A1306 and Launders Lane S end	TQ5481	1	2012
Essex Field Club	<i>Aphanes arvensis</i>	flowering plant	Parsley-piert	BWCP: Hunts Hill South, 11.03ha, centre 56518295	TQ5682	1	2000
Essex Field Club	<i>Aphanes arvensis</i>	flowering plant	Parsley-piert	BWCP: Hunts Hill North, 4.33ha, centre 56548320	TQ5683	2	2019
Essex Field Club	<i>Aphanes arvensis</i>	flowering plant	Parsley-piert	Aveley Central	TQ5680	1	2012
Essex Field Club	<i>Aphanes arvensis</i>	flowering plant	Parsley-piert	Aveley E, Sth Ockendon SW and M25 J30	TQ5780	1	2012
Essex Field Club	<i>Aphanes arvensis</i>	flowering plant	Parsley-piert	Aveley W	TQ5580	1	2012
Essex Field Club	<i>Aphanes arvensis</i>	flowering plant	Parsley-piert	Aveley: Kenningtons CP W	TQ5581	1	2006
Essex Field Club	<i>Aphanes arvensis</i>	flowering plant	Parsley-piert	Aveley: Kenningtons, and town N	TQ5681	1	2002
Essex Field Club	<i>Aphanes arvensis</i>	flowering plant	Parsley-piert	Baldwins	TQ5783	1	2006
Essex Field Club	<i>Aphanes arvensis</i>	flowering plant	Parsley-piert	Belhus Park, Oak & Ash Woods	TQ5781	1	2000
Essex Field Club	<i>Aphanes arvensis</i>	flowering plant	Parsley-piert	Belhus Woods Country Park central	TQ5682	1	1999
Essex Field Club	<i>Aphanes arvensis</i>	flowering plant	Parsley-piert	Belhus Woods Country Park E	TQ5782	1	2000
Essex Field Club	<i>Aphanes arvensis</i>	flowering plant	Parsley-piert	BWCP: Hunts Hill East, 5.60ha, centre 56788295	TQ5682	1	2001
Essex Field Club	<i>Aphanes arvensis</i>	flowering plant	Parsley-piert	BWCP: First field, 2.03ha, centre 56958243	TQ5682	1	2001
Essex Field Club	<i>Aphanes arvensis</i>	flowering plant	Parsley-piert	BWCP: Conservation area, 9.37ha, centre 57498265	TQ5782	1	2000
Essex Field Club	<i>Aphanes arvensis</i>	flowering plant	Parsley-piert	BWCP: Cockhide field, 4.10ha, centre 57108275	TQ5782	1	2000
Essex Field Club	<i>Aphanes arvensis</i>	flowering plant	Parsley-piert	BWCP: Car park area, 1.80ha, centre 56538254	TQ5682	1	1999
Essex Field Club	<i>Aphanes arvensis</i>	flowering plant	Parsley-piert	Bush Farm N and Sunnings Lane	TQ5684	1	2002

Essex Field Club	<i>Aphanes arvensis</i>	flowering plant	Parsley-piert	Berwick Pond E	TQ5483	1	2008
Essex Field Club	<i>Aphanes australis</i>	flowering plant	Slender Parsley-piert	Wennington with A1306 and Launders Lane S end	TQ5481	1	2012
Essex Field Club	<i>Aphanes australis</i>	flowering plant	Slender Parsley-piert	Aveley Lake South	TQ5581	1	2016
Essex Field Club	<i>Aphanes australis</i>	flowering plant	Slender Parsley-piert	Aveley Lake North	TQ5582	1	2016
Essex Field Club	<i>Aphanes australis</i>	flowering plant	Slender Parsley-piert	Aveley E, Sth Ockendon SW and M25 J30	TQ5780	1	2012
Essex Field Club	<i>Aphantopus hyperantus</i>	insect - butterfly	Ringlet	Little Belhus CP: Woodland & Lakes	TQ581826	1	2016
Essex Field Club	<i>Aphantopus hyperantus</i>	insect - butterfly	Ringlet	Little Belhus CP: Woodland & Lakes	TQ580825	3	2016
Essex Field Club	<i>Aphantopus hyperantus</i>	insect - butterfly	Ringlet	Little Belhus CP: Woodland & Lakes	TQ577825	2	2016
Essex Field Club	<i>Aphantopus hyperantus</i>	insect - butterfly	Ringlet	Little Belhus CP: Woodland & Lakes	TQ577824	3	2016
Essex Field Club	<i>Aphantopus hyperantus</i>	insect - butterfly	Ringlet	Little Belhus CP: East & North	TQ582829	1	2016
Essex Field Club	<i>Aphantopus hyperantus</i>	insect - butterfly	Ringlet	Little Belhus CP: East & North	TQ582827	6	2020
Essex Field Club	<i>Aphantopus hyperantus</i>	insect - butterfly	Ringlet	Little Belhus CP: East & North	TQ579828	1	2020
Essex Field Club	<i>Aphantopus hyperantus</i>	insect - butterfly	Ringlet	LBCP - Woodland and Lakes	TQ580825	1	2018
Essex Field Club	<i>Aphantopus hyperantus</i>	insect - butterfly	Ringlet	Little Belhus CP: Woodland and Lakes	TQ577824	3	2020
Essex Field Club	<i>Aphantopus hyperantus</i>	insect - butterfly	Ringlet	Little Belhus CP: Woodland and Lakes	TQ577825	3	2020
Essex Field Club	<i>Aphantopus hyperantus</i>	insect - butterfly	Ringlet	Little Belhus CP: Woodland and Lakes	TQ578824	1	2019
Essex Field Club	<i>Aphantopus hyperantus</i>	insect - butterfly	Ringlet	Thames Chase: Cely Woods	TQ563825	1	2013
Essex Field Club	<i>Aphantopus hyperantus</i>	insect - butterfly	Ringlet	South Ockendon	TQ58V	1	1997
Essex Field Club	<i>Aphantopus hyperantus</i>	insect - butterfly	Ringlet	North Ockendon	TQ58X	1	2016
Essex Field Club	<i>Aphantopus hyperantus</i>	insect - butterfly	Ringlet	Mar Dyke, South Ockendon: footpath and bridleway	TQ58V	1	1997
Essex Field Club	<i>Aphantopus hyperantus</i>	insect - butterfly	Ringlet	Mar Dyke path & Davy Down	TQ5880	1	2015
Essex Field Club	<i>Aphantopus hyperantus</i>	insect - butterfly	Ringlet	Little Belhus CP: Woodland and Lakes	TQ582825	1	2019
Essex Field Club	<i>Aphantopus hyperantus</i>	insect - butterfly	Ringlet	Little Belhus CP: Woodland and Lakes	TQ581826	1	2019

Essex Field Club	<i>Aphantopus hyperantus</i>	insect - butterfly	Ringlet	Little Belhus CP: Woodland and Lakes	TQ580825	4	2020
Essex Field Club	<i>Aphantopus hyperantus</i>	insect - butterfly	Ringlet	Kennington Park CP	TQ558812	1	2015
Essex Field Club	<i>Aphantopus hyperantus</i>	insect - butterfly	Ringlet	Ingrebourne Valley CP	TQ5484	1	2011
Essex Field Club	<i>Aphantopus hyperantus</i>	insect - butterfly	Ringlet	Belhus Woods	TQ5781	1	2013
Essex Field Club	<i>Aphantopus hyperantus</i>	insect - butterfly	Ringlet	Belhus Woods	TQ568825	1	2018
Essex Field Club	<i>Aphantopus hyperantus</i>	insect - butterfly	Ringlet	belhus RWWN/WW	TQ568825	1	2016
Essex Field Club	<i>Aphantopus hyperantus</i>	insect - butterfly	Ringlet	belhus glades	TQ574818	1	2016
Essex Field Club	<i>Aphantopus hyperantus</i>	insect - butterfly	Ringlet	Belhus Chase	TQ567822	1	2011
Essex Field Club	<i>Aphantopus hyperantus</i>	insect - butterfly	Ringlet	Belhus Chase	TQ565822	2	2014
Essex Field Club	<i>Aphantopus hyperantus</i>	insect - butterfly	Ringlet	Aveley	TQ58Q	1	2016
Essex Field Club	<i>Aphantopus hyperantus</i>	insect - butterfly	Ringlet	Arisdale Ave Pit, Wet Woodland	TQ581827	1	2007
Essex Field Club	<i>Aphantopus hyperantus</i>	insect - butterfly	Ringlet	Belhus Woods car parks	TQ564825	1	2017
Essex Field Club	<i>Aphantopus hyperantus</i>	insect - butterfly	Ringlet	Belhus Woods CP	TQ567825	2	2017
Essex Field Club	<i>Aphantopus hyperantus</i>	insect - butterfly	Ringlet	Belhus Woods CP	TQ5682	1	2010
Essex Field Club	<i>Aphantopus hyperantus</i>	insect - butterfly	Ringlet	Ingrebourne Valley	TQ543843	1	2015
Essex Field Club	<i>Aphantopus hyperantus</i>	insect - butterfly	Ringlet	Ingrebourne Valley	TQ543841	9	2019
Essex Field Club	<i>Aphantopus hyperantus</i>	insect - butterfly	Ringlet	Hangmans Wood, S. Ockendon (old sand pit)	TQ577802	2	2009
Essex Field Club	<i>Aphantopus hyperantus</i>	insect - butterfly	Ringlet	Bonnetts Wood, Upminster	TQ554844	1	2020
Essex Field Club	<i>Aphantopus hyperantus</i>	insect - butterfly	Ringlet	Bonnetts Wood, Corbets Tey	TQ555846	1	2011
Essex Field Club	<i>Aphantopus hyperantus</i>	insect - butterfly	Ringlet	Belhus Woods CP	TQ573828	1	2012
Essex Field Club	<i>Aphantopus hyperantus</i>	insect - butterfly	Ringlet	Belhus Woods CP	TQ572824	1	2012

Essex Field Club	<i>Aphantopus hyperantus</i>	insect - butterfly	Ringlet	Belhus Woods CP	TQ569824	1	2012
Essex Field Club	<i>Aphelia paleana</i>	insect - moth	Timothy Tortrix	Hangmans Wood, S. Ockendon (old sand pit)	TQ577802	1	2009
Essex Field Club	<i>Aphelia viburnana</i>	insect - moth	Bilberry Tortrix	Belhus Country Park	TQ570813	1	2012
Essex Field Club	<i>Aphodius ater</i>	insect - beetle (Coleoptera)		Aveley Village Extension, Area 2	TQ569804	1	2009
Essex Field Club	<i>Aphodius fimetarius</i>	insect - beetle (Coleoptera)		Brannetts Wood	TQ587804	1	1985
Essex Field Club	<i>Aphodius foetidus</i>	insect - beetle (Coleoptera)		Aveley Village Extension, Area 2	TQ569804	1	2009
Essex Field Club	<i>Aphodius granarius</i>	insect - beetle (Coleoptera)		Stifford Road Paddocks	TQ576805	2	2017
Essex Field Club	<i>Aphodius sphaelatus</i>	insect - beetle (Coleoptera)		Aveley Village Extension, Area 2	TQ569804	1	2009
Essex Field Club	<i>Aphodius sticticus</i>	insect - beetle (Coleoptera)		Aveley Village Extension, Area 2	TQ569804	1	2009
Essex Field Club	<i>Aphomia sociella</i>	insect - moth	Bee Moth	Running Water Wood	TQ566825	1	1983
Essex Field Club	<i>Aphomia sociella</i>	insect - moth	Bee Moth	Belhus Wood	TQ5781	1	2002
Essex Field Club	<i>Aphomia sociella</i>	insect - moth	Bee Moth	Belhus Country Park	TQ571824	7	2013
Essex Field Club	<i>Aphomia sociella</i>	insect - moth	Bee Moth	Belhus Country Park	TQ570813	8	2014
Essex Field Club	<i>Aphrodes bicinctus</i>	insect - true bug (Hemiptera)		Stifford Road Paddocks	TQ576805	1	2017
Essex Field Club	<i>Aphrodes makarovi</i>	insect - true bug (Hemiptera)		Warwick Wood	TQ5582	1	1987
Essex Field Club	<i>Aphrodes makarovi</i>	insect - true bug (Hemiptera)		Stifford Road Paddocks	TQ576805	2	2017
Essex Field Club	<i>Aphrodes makarovi</i>	insect - true bug (Hemiptera)		Hunts Hill	TQ5682	1	2002
Essex Field Club	<i>Aphrodes makarovi</i>	insect - true bug (Hemiptera)		Hangmans Wood, S. Ockendon, woodland edge track (decid)	TQ5780	1	2009
Essex Field Club	<i>Aphrodes makarovi</i>	insect - true bug (Hemiptera)		Hangmans Wood, S. Ockendon (old sand pit)	TQ577802	2	2009
Essex Field Club	<i>Aphrodes makarovi</i>	insect - true bug (Hemiptera)		Arisdale Ave Pit, East (south)	TQ586824	1	2006
Essex Field Club	<i>Aphrodes makarovi</i>	insect - true bug (Hemiptera)		Arisdale Ave Pit, East (north)	TQ586827	1	2006
Essex Field Club	<i>Aphrodes serratulae</i>	insect - true bug (Hemiptera)		Arisdale Ave Pit, East (north)	TQ586827	1	2007
Essex Field Club	<i>Aphrodes serratulae</i>	insect - true bug (Hemiptera)		Aveley Clay Pit	TQ559812	1	1984

Essex Field Club	<i>Aphrophora alni</i>	insect - true bug (Hemiptera)		Warwick Wood	TQ5582	1	1987
Essex Field Club	<i>Aphrophora alni</i>	insect - true bug (Hemiptera)		Stubbers Outdoor centre	TQ5784	1	2002
Essex Field Club	<i>Aphrophora alni</i>	insect - true bug (Hemiptera)		Hunts Hill	TQ5682	1	2002
Essex Field Club	<i>Aphrophora alni</i>	insect - true bug (Hemiptera)		Hangmans Wood, S. Ockendon, woodland edge track (decid)	TQ5780	1	2009
Essex Field Club	<i>Aphrophora alni</i>	insect - true bug (Hemiptera)		Hangmans Wood, S. Ockendon (old sand pit)	TQ577802	1	2009
Essex Field Club	<i>Aphrophora alni</i>	insect - true bug (Hemiptera)		Aveley Village Extension, Area 3, roadside verge (grassland)	TQ567806	1	2009
Essex Field Club	<i>Aphrophora alni</i>	insect - true bug (Hemiptera)		Arisdale Ave Pit, Wet Woodland	TQ581827	1	2007
Essex Field Club	<i>Aphrophora salicina</i>	insect - true bug (Hemiptera)		Arisdale Ave Pit, Wet Woodland	TQ581827	2	2007
Essex Field Club	<i>Aphthona euphorbiae</i>	insect - beetle (Coleoptera)		Stubbers Outdoor centre	TQ5784	1	2002
Essex Field Club	<i>Aphthona euphorbiae</i>	insect - beetle (Coleoptera)		Hangmans Wood, S. Ockendon, woodland edge track (decid)	TQ5780	2	2009
Essex Field Club	<i>Aphthona euphorbiae</i>	insect - beetle (Coleoptera)		Hangmans Wood, S. Ockendon, Lake 2 area	TQ578802	1	2009
Essex Field Club	<i>Aphthona euphorbiae</i>	insect - beetle (Coleoptera)		Hangmans Wood, S. Ockendon (old sand pit)	TQ577802	1	2009
Essex Field Club	<i>Aphthona euphorbiae</i>	insect - beetle (Coleoptera)		Hangmans Wood, S. Ockendon (decid)	TQ577803	1	2009
Essex Field Club	<i>Apion frumentarium</i>	insect - beetle (Coleoptera)		Warwick Wood	TQ558829	1	1984
Essex Field Club	<i>Apion frumentarium</i>	insect - beetle (Coleoptera)		Stubbers Outdoor centre	TQ5784	1	2002
Essex Field Club	<i>Apion frumentarium</i>	insect - beetle (Coleoptera)		Stifford Road Paddocks	TQ576805	2	2017
Essex Field Club	<i>Apion frumentarium</i>	insect - beetle (Coleoptera)		Hunts Hill	TQ5682	1	2002
Essex Field Club	<i>Apion frumentarium</i>	insect - beetle (Coleoptera)		Brannetts Wood	TQ587804	1	1985
Essex Field Club	<i>Apion frumentarium</i>	insect - beetle (Coleoptera)		Belhus Park meadow, West Pond	TQ568823	1	1984
Essex Field Club	<i>Apion frumentarium</i>	insect - beetle (Coleoptera)		Aveley Clay Pit	TQ559812	1	1984

Essex Field Club	<i>Apis mellifera</i>	insect - hymenopteran	Western Honey Bee	Stubbers Outdoor centre	TQ5784	1	2002
Essex Field Club	<i>Apis mellifera</i>	insect - hymenopteran	Western Honey Bee	Stifford Road Paddocks	TQ576805	2	2017
Essex Field Club	<i>Apis mellifera</i>	insect - hymenopteran	Western Honey Bee	Hunts Hill	TQ5682	2	2002
Essex Field Club	<i>Apis mellifera</i>	insect - hymenopteran	Western Honey Bee	Belhus Park, Long Pond Area	TQ576819	1	1999
Essex Field Club	<i>Apis mellifera</i>	insect - hymenopteran	Western Honey Bee	Aveley, Methodist Church	TQ563810	1	1995
Essex Field Club	<i>Apis mellifera</i>	insect - hymenopteran	Western Honey Bee	Aveley Village Extension, Area 1 (brownfield)	TQ569803	1	2009
Essex Field Club	<i>Apis mellifera</i>	insect - hymenopteran	Western Honey Bee	Arisdale Ave Pit, East (south)	TQ586824	2	2007
Essex Field Club	<i>Apis mellifera</i>	insect - hymenopteran	Western Honey Bee	Arisdale Ave Pit, East (central bank)	TQ585826	1	2007
Essex Field Club	<i>Apium nodiflorum</i>	flowering plant	Fool's-water-cress	BWCP: Little Bk Kn Wd, 3.25ha, centre 57048236	TQ5782	1	2000
Essex Field Club	<i>Apium nodiflorum</i>	flowering plant	Fool's-water-cress	BWCP: Rng Wtr Wd S, 5.53ha, centre 56588242	TQ5682	1	2000
Essex Field Club	<i>Apium nodiflorum</i>	flowering plant	Fool's-water-cress	BWCP: Watt's field, 3.00ha, centre 56758237	TQ5682	1	2000
Essex Field Club	<i>Apium nodiflorum</i>	flowering plant	Fool's-water-cress	Central Farm	TQ5584	1	2002
Essex Field Club	<i>Apium nodiflorum</i>	flowering plant	Fool's-water-cress	S Ockendon and Brannetts Wood	TQ5880	1	2002
Essex Field Club	<i>Apium nodiflorum</i>	flowering plant	Fool's-water-cress	South Ockendon Kemp's Farm and Dennis Road	TQ5883	1	2009
Essex Field Club	<i>Apium nodiflorum</i>	flowering plant	Fool's-water-cress	Thurrock, Belhus Woods Country Park	TQ5782	1	2007
Essex Field Club	<i>Apium nodiflorum</i>	flowering plant	Fool's-water-cress	Thurrock, Brick Kiln Wood	TQ5782	1	1981
Essex Field Club	<i>Apium nodiflorum</i>	flowering plant	Fool's-water-cress	Warwick Wood N	TQ5583	1	2007
Essex Field Club	<i>Apium nodiflorum</i>	flowering plant	Fool's-water-cress	Warwick Wood S	TQ5582	1	2002
Essex Field Club	<i>Apium nodiflorum</i>	flowering plant	Fool's-water-cress	Wennington E and Willow Cottages	TQ5480	1	2009
Essex Field Club	<i>Apium nodiflorum</i>	flowering plant	Fool's-water-cress	BWCP: Hunts Hill South, 11.03ha, centre 56518295	TQ5682	1	2000
Essex Field Club	<i>Apium nodiflorum</i>	flowering plant	Fool's-water-cress	BWCP: First field, 2.03ha, centre 56958243	TQ5682	1	2000
Essex Field Club	<i>Apium nodiflorum</i>	flowering plant	Fool's-water-cress	Baldwins	TQ5783	1	2006
Essex Field Club	<i>Apium nodiflorum</i>	flowering plant	Fool's-water-cress	Belhus Woods Country Park central	TQ5682	1	2000
Essex Field Club	<i>Apium nodiflorum</i>	flowering plant	Fool's-water-cress	Belhus Woods Country Park E	TQ5782	1	2000
Essex Field Club	<i>Apium nodiflorum</i>	flowering plant	Fool's-water-cress	Berwick Pond E	TQ5483	1	2002
Essex Field Club	<i>Apium nodiflorum</i>	flowering plant	Fool's-water-cress	BWCP Brick Kiln Wood	TQ5782	1	1980
Essex Field Club	<i>Apium nodiflorum</i>	flowering plant	Fool's-water-cress	BWCP Rng Wtr Wd S	TQ5682	1	1995
Essex Field Club	<i>Apium nodiflorum</i>	flowering plant	Fool's-water-cress	BWCP: Brick Kiln Wood, 2.55ha, centre 57158223	TQ5782	1	2000
Essex Field Club	<i>Apium nodiflorum</i>	flowering plant	Fool's-water-cress	BWCP: Bumstead Mdw E, 1.85ha, centre 57528248	TQ5782	1	2000

Essex Field Club	<i>Apium nodiflorum</i>	flowering plant	Fool's-water-cress	BWCP: Bumstead Mdw S, 9.30ha, centre 57388230	TQ5782	1	2005
Essex Field Club	<i>Apium nodiflorum</i>	flowering plant	Fool's-water-cress	BWCP: Fig of 8 N area, 2.28ha, centre 57248263	TQ5782	1	2000
Essex Field Club	<i>Apium nodiflorum</i>	flowering plant	Fool's-water-cress	BWCP: Fig of 8 S area, 2.58ha, centre 57358256	TQ5782	1	2000
Essex Field Club	<i>Aplocera efformata</i>	insect - moth	Lesser Treble-bar	Hangmans Wood, S. Ockendon, Lake 2 area	TQ578802	1	2009
Essex Field Club	<i>Aplocera efformata</i>	insect - moth	Lesser Treble-bar	Hangmans Wood, S. Ockendon (old sand pit)	TQ577802	1	2009
Essex Field Club	<i>Aplocera plagiata</i>	insect - moth	Treble-bar	Belhus Country Park	TQ570813	2	2013
Essex Field Club	<i>Aplocera plagiata</i>	insect - moth	Treble-bar	Belhus Country Park	TQ571824	2	2013
Essex Field Club	<i>Aplocera plagiata</i>	insect - moth	Treble-bar	Hangmans Wood, S. Ockendon (old sand pit)	TQ577802	1	2009
Essex Field Club	<i>Aplocera plagiata</i>	insect - moth	Treble-bar	Hangmans Wood, S. Ockendon, Lake 2 area	TQ578802	1	2009
Essex Field Club	<i>Apocheima hispidaria</i>	insect - moth	Small Brindled Beauty	Belhus Country Park	TQ570813	1	2014
Essex Field Club	<i>Apoda limacodes</i>	insect - moth	Festoon	Belhus Country Park	TQ571824	7	2013
Essex Field Club	<i>Apoda limacodes</i>	insect - moth	Festoon	Belhus Country Park	TQ570813	10	2014
Essex Field Club	<i>Apodemus flavicollis</i>	terrestrial mammal	Yellow-necked Mouse	TQ565825	TQ565825	1	1997
Essex Field Club	<i>Apodemus sylvaticus</i>	terrestrial mammal	Wood Mouse	TQ565825	TQ565825	1	1997
Essex Field Club	<i>Aporophyla lutulenta</i>	insect - moth	Deep-brown Dart	Belhus Country Park	TQ570813	4	2014
Essex Field Club	<i>Aporophyla lutulenta</i>	insect - moth	Deep-brown Dart	Belhus Country Park	TQ571824	3	2013
Essex Field Club	<i>Aporophyla nigra</i>	insect - moth	Black Rustic	Belhus Country Park	TQ570813	1	2011
Essex Field Club	<i>Aporophyla nigra</i>	insect - moth	Black Rustic	Belhus Country Park	TQ571824	1	2011
Essex Field Club	<i>Apotomis betuletana</i>	insect - moth	a moth	Running Water Wood	TQ566825	1	1983
Essex Field Club	<i>Apotomis betuletana</i>	insect - moth	a moth	Belhus Country Park	TQ571824	10	2013
Essex Field Club	<i>Apotomis betuletana</i>	insect - moth	a moth	Belhus Country Park	TQ570813	10	2013
Essex Field Club	<i>Apotomis turbidana</i>	insect - moth	a moth	Belhus Country Park	TQ570813	6	2013
Essex Field Club	<i>Apotomis turbidana</i>	insect - moth	a moth	Belhus Country Park	TQ571824	6	2013
Essex Field Club	<i>Aproaerema anthyllidella</i>	insect - moth	a moth	Hangmans Wood, S. Ockendon (decid)	TQ5780	1	2009
Essex Field Club	<i>Apterogenum ypsilon</i>	insect - moth	Dingy Shears	Rainham	TQ541833	1	1976
Essex Field Club	<i>Apterogenum ypsilon</i>	insect - moth	Dingy Shears	Hangmans Wood, S. Ockendon, woodland edge track (decid)	TQ5780	1	2009
Essex Field Club	<i>Apterogenum ypsilon</i>	insect - moth	Dingy Shears	Hangmans Wood, S. Ockendon, Lake 2 area	TQ578802	1	2009
Essex Birdwatching Society	<i>Apus apus</i>	bird	Swift	Thames Chase	TQ5885	1	2013
Essex Birdwatching Society	<i>Apus apus</i>	bird	Swift	Thurrock Services	TQ5780	1	2014

Essex Birdwatching Society	<i>Apus apus</i>	bird	Swift	South Ockendon	TQ5881	1	2020
Essex Birdwatching Society	<i>Apus apus</i>	bird	Swift	Mardyke Valley, Stifford-Aveley	TQ5980	1	2014
Essex Birdwatching Society	<i>Apus apus</i>	bird	Swift	Mardyke Valley, Stifford - Aveley	TQ5980	2	2013
Essex Birdwatching Society	<i>Apus apus</i>	bird	Swift	Mardyke Valley	TQ5980	1	2016
Essex Birdwatching Society	<i>Apus apus</i>	bird	Swift	Mardyke Valley	TQ5880	11	2019
Essex Birdwatching Society	<i>Apus apus</i>	bird	Swift	Cranham Nature Reserve	TQ5785	3	2013
Essex Birdwatching Society	<i>Apus apus</i>	bird	Swift	Corbets Tey, Stubbers OPC	TQ5784	1	2019
Essex Birdwatching Society	<i>Apus apus</i>	bird	Swift	Bonnetts Wood	TQ5584	2	2019
Essex Birdwatching Society	<i>Apus apus</i>	bird	Swift	Belhus Woods CP	TQ5782	5	2020
Essex Birdwatching Society	<i>Apus apus</i>	bird	Swift	Belhus Woods CP	TQ5682	7	2016
Essex Birdwatching Society	<i>Apus apus</i>	bird	Swift	Belhus Woods Aveley CP	TQ5782	1	2020
Essex Birdwatching Society	<i>Apus apus</i>	bird	Swift	Belhus Wood CP	TQ5782	2	2017
Essex Field Club	<i>Aquilegia vulgaris</i>	flowering plant	Columbine	Wennington E and Willow Cottages	TQ5480	1	2009
Essex Field Club	<i>Aquilegia vulgaris</i>	flowering plant	Columbine	Stubbers	TQ5784	1	2002
Essex Field Club	<i>Aquilegia vulgaris</i>	flowering plant	Columbine	South Ockendon W	TQ5881	1	2012
Essex Field Club	<i>Aquilegia vulgaris</i>	flowering plant	Columbine	Rainham Launder's Lane	TQ5482	1	2010
Essex Field Club	<i>Aquilegia vulgaris</i>	flowering plant	Columbine	N Ockendon	TQ5884	1	2004
Essex Field Club	<i>Aquilegia vulgaris</i>	flowering plant	Columbine	BWCP: Rng Wtr Wd S, 5.53ha, centre 56588242	TQ5682	1	1999
Essex Field Club	<i>Aquilegia vulgaris</i>	flowering plant	Columbine	BWCP: Hunts Hill South, 11.03ha, centre 56518295	TQ5682	1	2001
Essex Field Club	<i>Aquilegia vulgaris</i>	flowering plant	Columbine	Belhus Woods Country Park central	TQ5682	1	1999
Essex Field Club	<i>Aquilegia vulgaris</i>	flowering plant	Columbine	Belhus Park, Oak & Ash Woods	TQ5781	1	2002
Essex Field Club	<i>Aquilegia vulgaris</i>	flowering plant	Columbine	Aveley: Kenningtons, and town N	TQ5681	1	2002
Essex Field Club	<i>Aquilegia vulgaris</i>	flowering plant	Columbine	Aveley Central	TQ5680	1	2012
Essex Field Club	<i>Arabidopsis thaliana</i>	flowering plant	Thale Cress	N Ockendon	TQ5884	1	2004
Essex Field Club	<i>Arabidopsis thaliana</i>	flowering plant	Thale Cress	Hunts Hill & Bush Farm S	TQ5683	1	2001

Essex Field Club	<i>Arabidopsis thaliana</i>	flowering plant	Thale Cress	Central Farm	TQ5584	1	2002
Essex Field Club	<i>Arabidopsis thaliana</i>	flowering plant	Thale Cress	BWCP: Swan Lake area, 3.28ha, centre 57088252	TQ5782	1	2008
Essex Field Club	<i>Arabidopsis thaliana</i>	flowering plant	Thale Cress	BWCP: Sunken Wetlands, 0.70ha, centre 57458285	TQ5782	1	2001
Essex Field Club	<i>Arabidopsis thaliana</i>	flowering plant	Thale Cress	BWCP: Long Pond Horsrde, 2.55ha, 57438180	TQ5781	1	2000
Essex Field Club	<i>Arabidopsis thaliana</i>	flowering plant	Thale Cress	Rainham Launder's Lane	TQ5482	1	2010
Essex Field Club	<i>Arabidopsis thaliana</i>	flowering plant	Thale Cress	Rainham Lodge Farm	TQ5484	1	2008
Essex Field Club	<i>Arabidopsis thaliana</i>	flowering plant	Thale Cress	S Ockendon and Brannetts Wood	TQ5880	1	2003
Essex Field Club	<i>Arabidopsis thaliana</i>	flowering plant	Thale Cress	South Ockendon W	TQ5881	1	2012
Essex Field Club	<i>Arabidopsis thaliana</i>	flowering plant	Thale Cress	Warwick Wood N	TQ5583	1	2007
Essex Field Club	<i>Arabidopsis thaliana</i>	flowering plant	Thale Cress	Warwick Wood S	TQ5582	1	2008
Essex Field Club	<i>Arabidopsis thaliana</i>	flowering plant	Thale Cress	Wennington E and Willow Cottages	TQ5480	1	2011
Essex Field Club	<i>Arabidopsis thaliana</i>	flowering plant	Thale Cress	Wennington with A1306 and Launders Lane S end	TQ5481	1	2012
Essex Field Club	<i>Arabidopsis thaliana</i>	flowering plant	Thale Cress	BWCP: Hunts Hill South, 11.03ha, centre 56518295	TQ5682	1	2001
Essex Field Club	<i>Arabidopsis thaliana</i>	flowering plant	Thale Cress	BWCP: Hunts Hill North, 4.33ha, centre 56548320	TQ5683	1	2001
Essex Field Club	<i>Arabidopsis thaliana</i>	flowering plant	Thale Cress	Aveley Central	TQ5680	1	2012
Essex Field Club	<i>Arabidopsis thaliana</i>	flowering plant	Thale Cress	Aveley E, Sth Ockendon SW and M25 J30	TQ5780	1	2012
Essex Field Club	<i>Arabidopsis thaliana</i>	flowering plant	Thale Cress	Aveley W	TQ5580	1	2009
Essex Field Club	<i>Arabidopsis thaliana</i>	flowering plant	Thale Cress	Aveley: Kenningtons, and town N	TQ5681	1	2002
Essex Field Club	<i>Arabidopsis thaliana</i>	flowering plant	Thale Cress	Baldwins	TQ5783	1	2006
Essex Field Club	<i>Arabidopsis thaliana</i>	flowering plant	Thale Cress	Belhus Park, Oak & Ash Woods	TQ5781	1	2000
Essex Field Club	<i>Arabidopsis thaliana</i>	flowering plant	Thale Cress	Belhus Woods Country Park central	TQ5682	1	2001
Essex Field Club	<i>Arabidopsis thaliana</i>	flowering plant	Thale Cress	Belhus Woods Country Park E	TQ5782	1	2000
Essex Field Club	<i>Arabidopsis thaliana</i>	flowering plant	Thale Cress	Berwick Pond E	TQ5483	1	2008
Essex Field Club	<i>Arabidopsis thaliana</i>	flowering plant	Thale Cress	BWCP: Bumstead Mdw E, 1.85ha, centre 57528248	TQ5782	1	2004
Essex Field Club	<i>Arabidopsis thaliana</i>	flowering plant	Thale Cress	BWCP: Bumstead Mdw S, 9.30ha, centre 57388230	TQ5782	1	2009
Essex Field Club	<i>Arabidopsis thaliana</i>	flowering plant	Thale Cress	BWCP: Car park area, 1.80ha, centre 56538254	TQ5682	1	2001
Essex Field Club	<i>Arabidopsis thaliana</i>	flowering plant	Thale Cress	BWCP: Conservation area, 9.37ha, centre 57498265	TQ5782	1	2000

Essex Field Club	<i>Arabidopsis thaliana</i>	flowering plant	Thale Cress	BWCP: Hunts Hill East, 5.60ha, centre 56788295	TQ5682	1	2001
Essex Field Club	<i>Arachnospila anceps</i>	insect - hymenopteran	a spider-hunter wasp	Arisdale Avenue LoWS - north section	TQ586826	2	2007
Essex Field Club	<i>Arachnospila spissa</i>	insect - hymenopteran	a spider-hunter wasp	Aveley Village Extension, Area 1 (brownfield)	TQ569803	1	2009
Essex Field Club	<i>Arachnospila spissa</i>	insect - hymenopteran	a spider-hunter wasp	Aveley Village Extension, Area 2	TQ569804	1	2009
Essex Field Club	<i>Araneus diadematus</i>	spider (Araneae)	Garden Spider	Stubbers Outdoor Centre, West Side	TQ5784	2	2002
Essex Field Club	<i>Araneus diadematus</i>	spider (Araneae)	Garden Spider	Stifford Road Paddocks northern strip	TQ575808	2	2017
Essex Field Club	<i>Araneus diadematus</i>	spider (Araneae)	Garden Spider	Stifford Road Paddocks	TQ576805	1	2017
Essex Field Club	<i>Araneus diadematus</i>	spider (Araneae)	Garden Spider	Stifford Road Paddock, north strip	TQ575808	1	2017
Essex Field Club	<i>Araneus diadematus</i>	spider (Araneae)	Garden Spider	Stifford Road Paddock field	TQ576805	1	2017
Essex Field Club	<i>Araneus diadematus</i>	spider (Araneae)	Garden Spider	Rainham	TQ5482	2	1990
Essex Field Club	<i>Araneus diadematus</i>	spider (Araneae)	Garden Spider	Hangmans Wood, S. Ockendon (decid)	TQ577803	1	2009
Essex Field Club	<i>Araneus diadematus</i>	spider (Araneae)	Garden Spider	Hall Farm, N Ockendon	TQ5884	1	1998
Essex Field Club	<i>Araneus diadematus</i>	spider (Araneae)	Garden Spider	Hall Farm, N. Ockendon	TQ5884	1	1998
Essex Field Club	<i>Araneus diadematus</i>	spider (Araneae)	Garden Spider	Arisdale Ave Pit, East (south)	TQ586824	1	2006
Essex Field Club	<i>Araneus diadematus</i>	spider (Araneae)	Garden Spider	Arisdale Ave Pit, East (north)	TQ586827	1	2006
Essex Field Club	<i>Araneus quadratus</i>	spider (Araneae)		Stubbers Outdoor Centre, Old Caravan Site	TQ5784	1	2002
Essex Field Club	<i>Araneus quadratus</i>	spider (Araneae)		Little Belhus Country Park	TQ5882	1	2021
Essex Field Club	<i>Araneus quadratus</i>	spider (Araneae)		Arisdale Ave Pit, East (south)	TQ586824	1	2006
Essex Field Club	<i>Araneus quadratus</i>	spider (Araneae)		Arisdale Ave Pit, East (north)	TQ586827	1	2006
Essex Field Club	<i>Araniella cucurbitina sens. str.</i>	spider (Araneae)		Warwick Wood, Belhus Park	TQ558831	2	1987
Essex Field Club	<i>Araniella cucurbitina sens. str.</i>	spider (Araneae)		Warwick Wood, Belhus Park	TQ5582	1	1991
Essex Field Club	<i>Araniella cucurbitina sens. str.</i>	spider (Araneae)		Warwick Wood, Belhus Park	TQ558831	3	1987
Essex Field Club	<i>Araniella cucurbitina sens. str.</i>	spider (Araneae)		Warwick Wood, Belhus Park	TQ5582	1	1991
Essex Field Club	<i>Araniella cucurbitina sens. str.</i>	spider (Araneae)		Stubbers Outdoor Centre, West Side	TQ5784	2	2002
Essex Field Club	<i>Araniella cucurbitina sens. str.</i>	spider (Araneae)		Stubbers Outdoor Centre, East Side	TQ5784	1	2002
Essex Field Club	<i>Araniella cucurbitina sens. str.</i>	spider (Araneae)		Stifford Road Paddocks	TQ576805	1	2017

Essex Field Club	<i>Araniella cucurbitina sens. str.</i>	spider (Araneae)		Stifford Road Paddock field	TQ576805	1	2017
Essex Field Club	<i>Araniella cucurbitina sens. str.</i>	spider (Araneae)		Hunts Hill, Southwest Area	TQ5682	1	2002
Essex Field Club	<i>Araniella cucurbitina sens. str.</i>	spider (Araneae)		Hangmans Wood, S. Ockendon, woodland edge track (decid)	TQ5780	2	2009
Essex Field Club	<i>Araniella cucurbitina sens. str.</i>	spider (Araneae)		Hall Farm, N Ockendon	TQ5884	1	1998
Essex Field Club	<i>Araniella cucurbitina sens. str.</i>	spider (Araneae)		Hall Farm, N. Ockendon	TQ5884	1	1998
Essex Field Club	<i>Araniella cucurbitina sens. str.</i>	spider (Araneae)		Brannetts Wood, South Ockendon	TQ5880	1	1990
Essex Field Club	<i>Araniella cucurbitina sens. str.</i>	spider (Araneae)		Brannetts Wood, South Ockendon	TQ5880	1	1990
Essex Field Club	<i>Araniella cucurbitina sens. str.</i>	spider (Araneae)		Arisdale Ave Pit, Wet Woodland	TQ581827	2	2007
Essex Field Club	<i>Araniella opisthographa</i>	spider (Araneae)		Stubbers Outdoor Centre, West Side	TQ5784	1	2002
Essex Field Club	<i>Araniella opisthographa</i>	spider (Araneae)		Stubbers Outdoor Centre, East Side	TQ5784	1	2002
Essex Field Club	<i>Araniella opisthographa</i>	spider (Araneae)		Arisdale Ave Pit, East (north)	TQ586827	2	2007
Essex Field Club	<i>Arbutus unedo</i>	flowering plant	Strawberry-tree	Aveley: Kenningtons CP W	TQ5581	1	2002
Essex Field Club	<i>Arbutus unedo</i>	flowering plant	Strawberry-tree	Stubbers	TQ5784	1	2002
Essex Field Club	<i>Archana dissoluta</i>	insect - moth	Brown-veined Wainscot	Rainham	TQ541833	1	1976
Essex Field Club	<i>Archarius pyrrhoceras</i>	insect - beetle (Coleoptera)		Arisdale Ave Pit, Wet Woodland	TQ581827	1	2007
Essex Field Club	<i>Archips crataegana</i>	insect - moth	Brown Oak Tortrix	Belhus Country Park	TQ570813	1	2012
Essex Field Club	<i>Archips crataegana</i>	insect - moth	Brown Oak Tortrix	Belhus Country Park	TQ571824	1	2012
Essex Field Club	<i>Archips podana</i>	insect - moth	Large Fruit-tree Tortrix	Running Water Wood	TQ566825	1	1983
Essex Field Club	<i>Archips podana</i>	insect - moth	Large Fruit-tree Tortrix	Hangmans Wood, S. Ockendon, woodland edge track (decid)	TQ5780	1	2009
Essex Field Club	<i>Archips podana</i>	insect - moth	Large Fruit-tree Tortrix	Hangmans Wood, S. Ockendon (decid)	TQ577803	1	2009
Essex Field Club	<i>Archips podana</i>	insect - moth	Large Fruit-tree Tortrix	Belhus Country Park	TQ571824	14	2013
Essex Field Club	<i>Archips podana</i>	insect - moth	Large Fruit-tree Tortrix	Belhus Country Park	TQ570813	22	2014
Essex Field Club	<i>Archips xylosteana</i>	insect - moth	Variiegated Golden Tortrix	Belhus Country Park	TQ570813	7	2014
Essex Field Club	<i>Archips xylosteana</i>	insect - moth	Variiegated Golden Tortrix	Belhus Country Park	TQ571824	6	2013
Essex Field Club	<i>Archips xylosteana</i>	insect - moth	Variiegated Golden Tortrix	Hangmans Wood, S. Ockendon (decid)	TQ577803	1	2009

Essex Field Club	<i>Archips xylosteana</i>	insect - moth	Variiegated Golden Tortrix	Hangmans Wood, S. Ockendon, woodland edge track (decid)	TQ5780	1	2009
Essex Field Club	<i>Arctia caja</i>	insect - moth	Garden Tiger	Rainham	TQ58	1	1961
Essex Field Club	<i>Arctia caja</i>	insect - moth	Garden Tiger	Rainham	TQ541833	1	1976
Essex Field Club	<i>Arctia villica</i>	insect - moth	Cream-spot Tiger	Belhus Country Park	TQ570813	3	2012
Essex Field Club	<i>Arctia villica</i>	insect - moth	Cream-spot Tiger	Belhus Country Park	TQ571824	3	2012
Essex Field Club	<i>Arctia villica</i>	insect - moth	Cream-spot Tiger	Rainham	TQ541833	1	1976
Essex Field Club	<i>Arctium lappa</i>	flowering plant	Greater Burdock	Wennington with A1306 and Lauanders Lane S end	TQ5481	1	2012
Essex Field Club	<i>Arctium lappa</i>	flowering plant	Greater Burdock	S Ockendon and Brannetts Wood	TQ5880	1	2011
Essex Field Club	<i>Arctium lappa</i>	flowering plant	Greater Burdock	Rainham Launder's Lane	TQ5482	1	2010
Essex Field Club	<i>Arctium lappa</i>	flowering plant	Greater Burdock	BWCP Rng Wtr Wd S	TQ5682	1	1995
Essex Field Club	<i>Arctium lappa</i>	flowering plant	Greater Burdock	Berwick Pond E	TQ5483	1	2002
Essex Field Club	<i>Arctium lappa</i>	flowering plant	Greater Burdock	Aveley W	TQ5580	1	2012
Essex Field Club	<i>Arctium lappa</i>	flowering plant	Greater Burdock	Aveley Lake North	TQ5582	1	2016
Essex Field Club	<i>Arctium lappa</i>	flowering plant	Greater Burdock	Aveley Central	TQ5680	1	2012
Essex Field Club	<i>Arctium minus</i>	flowering plant	Lesser Burdock	Rainham Launder's Lane	TQ5482	1	2010
Essex Field Club	<i>Arctium minus</i>	flowering plant	Lesser Burdock	N Ockendon	TQ5884	1	2004
Essex Field Club	<i>Arctium minus</i>	flowering plant	Lesser Burdock	Hunts Hill & Bush Farm S	TQ5683	1	2000
Essex Field Club	<i>Arctium minus</i>	flowering plant	Lesser Burdock	Central Farm	TQ5584	1	2002
Essex Field Club	<i>Arctium minus</i>	flowering plant	Lesser Burdock	BWCP: Whitehall Wd S, 1.18ha, centre 56898252	TQ5682	1	2000
Essex Field Club	<i>Arctium minus</i>	flowering plant	Lesser Burdock	BWCP: Whitehall Wd N, 3.48ha, centre 56968266	TQ5682	1	2000
Essex Field Club	<i>Arctium minus</i>	flowering plant	Lesser Burdock	BWCP: White Post Wood, 5.30ha, centre 56308284	TQ5682	1	1999
Essex Field Club	<i>Arctium minus</i>	flowering plant	Lesser Burdock	BWCP: Watt's field, 3.00ha, centre 56758237	TQ5682	1	1999
Essex Field Club	<i>Arctium minus</i>	flowering plant	Lesser Burdock	BWCP: Wasteland, 3.10ha, centre 57538240	TQ5782	1	2002
Essex Field Club	<i>Arctium minus</i>	flowering plant	Lesser Burdock	BWCP: Warwick Wood, 11.00ha, centre 55828295	TQ5582	1	1999
Essex Field Club	<i>Arctium minus</i>	flowering plant	Lesser Burdock	BWCP: Swan Lake area, 3.28ha, centre 57088252	TQ5782	1	2001
Essex Field Club	<i>Arctium minus</i>	flowering plant	Lesser Burdock	Rainham Lodge Farm	TQ5484	1	2002
Essex Field Club	<i>Arctium minus</i>	flowering plant	Lesser Burdock	S Ockendon and Brannetts Wood	TQ5880	1	2000
Essex Field Club	<i>Arctium minus</i>	flowering plant	Lesser Burdock	South Ockenden NW	TQ5882	1	2007
Essex Field Club	<i>Arctium minus</i>	flowering plant	Lesser Burdock	Wennington with A1306 and Lauanders Lane S end	TQ5481	1	2012

Essex Field Club	<i>Arctium minus</i>	flowering plant	Lesser Burdock	Wennington E and Willow Cottages	TQ5480	1	2009
Essex Field Club	<i>Arctium minus</i>	flowering plant	Lesser Burdock	Warwick Wood S	TQ5582	1	1999
Essex Field Club	<i>Arctium minus</i>	flowering plant	Lesser Burdock	Warwick Wood N	TQ5583	1	1999
Essex Field Club	<i>Arctium minus</i>	flowering plant	Lesser Burdock	Thurrock, South Ockendon Quarry Area	TQ5882	1	1987
Essex Field Club	<i>Arctium minus</i>	flowering plant	Lesser Burdock	Thurrock, Ockendon	TQ5882	1	2008
Essex Field Club	<i>Arctium minus</i>	flowering plant	Lesser Burdock	Thurrock, Freemans Shaw	TQ5783	1	1979
Essex Field Club	<i>Arctium minus</i>	flowering plant	Lesser Burdock	Thurrock, Belhus Country Park, Bounty Wood	TQ5682	1	1988
Essex Field Club	<i>Arctium minus</i>	flowering plant	Lesser Burdock	Stubbers	TQ5784	1	2002
Essex Field Club	<i>Arctium minus</i>	flowering plant	Lesser Burdock	South Ockendon W	TQ5881	1	2012
Essex Field Club	<i>Arctium minus</i>	flowering plant	Lesser Burdock	South Ockendon Kemps Farm and Dennis Road	TQ5883	1	2009
Essex Field Club	<i>Arctium minus</i>	flowering plant	Lesser Burdock	BWCP: Sausage pond area, 0.28ha, centre 57568275	TQ5782	1	2001
Essex Field Club	<i>Arctium minus</i>	flowering plant	Lesser Burdock	BWCP: Rng Wtr Wd S, 5.53ha, centre 56588242	TQ5682	1	1999
Essex Field Club	<i>Arctium minus</i>	flowering plant	Lesser Burdock	BWCP: Rng Wtr Wd N, 2.43ha, centre 56758256	TQ5682	1	2001
Essex Field Club	<i>Arctium minus</i>	flowering plant	Lesser Burdock	Bush Farm N and Sunnings Lane	TQ5684	1	2002
Essex Field Club	<i>Arctium minus</i>	flowering plant	Lesser Burdock	Berwick Pond E	TQ5483	1	2002
Essex Field Club	<i>Arctium minus</i>	flowering plant	Lesser Burdock	Belhus Woods Country Park E	TQ5782	1	2000
Essex Field Club	<i>Arctium minus</i>	flowering plant	Lesser Burdock	Belhus Woods Country Park central	TQ5682	1	1999
Essex Field Club	<i>Arctium minus</i>	flowering plant	Lesser Burdock	Belhus Park, Oak & Ash Woods	TQ5781	1	2001
Essex Field Club	<i>Arctium minus</i>	flowering plant	Lesser Burdock	Baldwins	TQ5783	1	2006
Essex Field Club	<i>Arctium minus</i>	flowering plant	Lesser Burdock	Aveley: Kenningtons, and town N	TQ5681	1	2002
Essex Field Club	<i>Arctium minus</i>	flowering plant	Lesser Burdock	Aveley: Kenningtons CP W	TQ5581	1	2002
Essex Field Club	<i>Arctium minus</i>	flowering plant	Lesser Burdock	Aveley W	TQ5580	1	2009
Essex Field Club	<i>Arctium minus</i>	flowering plant	Lesser Burdock	Aveley E, Sth Ockendon SW and M25 J30	TQ5780	1	2009
Essex Field Club	<i>Arctium minus</i>	flowering plant	Lesser Burdock	Aveley Central	TQ5680	1	2012
Essex Field Club	<i>Arctium minus</i>	flowering plant	Lesser Burdock	BWCP Car park area	TQ5682	1	1995
Essex Field Club	<i>Arctium minus</i>	flowering plant	Lesser Burdock	BWCP: Bowmen's field, 1.98ha, centre 56468266	TQ5682	1	2001
Essex Field Club	<i>Arctium minus</i>	flowering plant	Lesser Burdock	BWCP: Brick Kiln Wood, 2.55ha, centre 57158223	TQ5782	1	2000
Essex Field Club	<i>Arctium minus</i>	flowering plant	Lesser Burdock	BWCP: North field 2, 4.50ha, centre 56788271	TQ5682	1	2001

Essex Field Club	<i>Arctium minus</i>	flowering plant	Lesser Burdock	BWCP: Long Pond Horsrde, 2.55ha, 57438180	TQ5781	1	2001
Essex Field Club	<i>Arctium minus</i>	flowering plant	Lesser Burdock	BWCP: Little Bk Kn Wd, 3.25ha, centre 57048236	TQ5782	1	2000
Essex Field Club	<i>Arctium minus</i>	flowering plant	Lesser Burdock	BWCP: Hunts Hill South, 11.03ha, centre 56518295	TQ5682	1	2000
Essex Field Club	<i>Arctium minus</i>	flowering plant	Lesser Burdock	BWCP: Hunts Hill North, 4.33ha, centre 56548320	TQ5683	1	2001
Essex Field Club	<i>Arctium minus</i>	flowering plant	Lesser Burdock	BWCP: Hunts Hill East, 5.60ha, centre 56788295	TQ5682	1	2001
Essex Field Club	<i>Arctium minus</i>	flowering plant	Lesser Burdock	BWCP: Fig of 8 N area, 2.28ha, centre 57248263	TQ5782	1	2001
Essex Field Club	<i>Arctium minus</i>	flowering plant	Lesser Burdock	BWCP: Conservation area, 9.37ha, centre 57498265	TQ5782	1	2000
Essex Field Club	<i>Arctium minus</i>	flowering plant	Lesser Burdock	BWCP: Cockhide field, 4.10ha, centre 57108275	TQ5782	1	2000
Essex Field Club	<i>Arctium minus</i>	flowering plant	Lesser Burdock	BWCP: Car park area, 1.80ha, centre 56538254	TQ5682	1	1999
Essex Field Club	<i>Arctium minus</i>	flowering plant	Lesser Burdock	BWCP: Bumstead Mdw E, 1.85ha, centre 57528248	TQ5782	1	2001
Essex Field Club	<i>Arctium minus subsp. minus</i>	flowering plant	Lesser Burdock	Aveley Lake North	TQ5582	1	2016
Essex Field Club	<i>Arctium minus subsp. minus</i>	flowering plant	Lesser Burdock	Aveley Lake South	TQ5581	1	2016
Essex Field Club	<i>Arctium nemorosum</i>	flowering plant	Wood Burdock	Rainham C.P., Launders Lane, Rainham	TQ5481	1	2011
Essex Field Club	<i>Arctosa leopardus</i>	spider (Araneae)		Hangmans Wood, S. Ockendon (old sand pit)	TQ577802	2	2009
Essex Field Club	<i>Arcyria incarnata</i>	slime mould	a slime mould	BWCP: Rng Wtr Wd S, 5.53ha, centre 56588242	TQ5682	1	2000
Essex Birdwatching Society	<i>Ardea alba</i>	bird	Great White Egret	Mardyke Valley	TQ5880	15	2019
Essex Birdwatching Society	<i>Ardea alba</i>	bird	Great White Egret	Mardyke Valley	TQ5980	1	2016
Essex Birdwatching Society	<i>Ardea alba</i>	bird	Great White Egret	Mardyke Valley, Stifford - Aveley	TQ5980	1	2013
Essex Birdwatching Society	<i>Ardea alba</i>	bird	Great White Egret	Wennington	TQ5481	1	2019
Essex Birdwatching Society	<i>Ardea alba</i>	bird	Great White Egret	Ingrebourne Valley	TQ5485	1	2014
Essex Birdwatching Society	<i>Ardea alba</i>	bird	Great White Egret	Cely Woods	TQ5682	1	2019

Essex Birdwatching Society	<i>Ardea alba</i>	bird	Great White Egret	Belhus Woods CP	TQ5682	3	2014
Essex Birdwatching Society	<i>Ardea alba</i>	bird	Great White Egret	Belhus Woods CP	TQ5782	2	2018
Essex Birdwatching Society	<i>Ardea cinerea</i>	bird	Grey Heron	Cranham Nature Reserve	TQ5785	1	2013
Essex Birdwatching Society	<i>Ardea cinerea</i>	bird	Grey Heron	Little Belhus Country Park	TQ5882	1	2015
Essex Birdwatching Society	<i>Ardea cinerea</i>	bird	Grey Heron	M25 J30 A13 W Thurrock Aveley	TQ5780	1	2018
Essex Birdwatching Society	<i>Ardea cinerea</i>	bird	Grey Heron	Mardyke Valley	TQ5880	130	2019
Essex Birdwatching Society	<i>Ardea cinerea</i>	bird	Grey Heron	Mardyke Valley, Stifford - Aveley	TQ5980	8	2013
Essex Birdwatching Society	<i>Ardea cinerea</i>	bird	Grey Heron	Mardyke Valley, Stifford-Aveley	TQ5980	21	2014
Essex Birdwatching Society	<i>Ardea cinerea</i>	bird	Grey Heron	Rainham Marshes RSPB	TQ5481	1	2019
Essex Birdwatching Society	<i>Ardea cinerea</i>	bird	Grey Heron	South Ockendon, Davy Down	TQ5880	1	2018
Essex Birdwatching Society	<i>Ardea cinerea</i>	bird	Grey Heron	South Ockendon	TQ5881	1	2020
Essex Birdwatching Society	<i>Ardea cinerea</i>	bird	Grey Heron	Corbets Tey, Stubbers OPC	TQ5784	1	2019
Essex Birdwatching Society	<i>Ardea cinerea</i>	bird	Grey Heron	Cely Woods Aveley	TQ5583	1	2020
Essex Birdwatching Society	<i>Ardea cinerea</i>	bird	Grey Heron	Belhus Country Park (TQ58 R)	TQ5782	1	2014
Essex Birdwatching Society	<i>Ardea cinerea</i>	bird	Grey Heron	Belhus Park	TQ5781	1	2013
Essex Birdwatching Society	<i>Ardea cinerea</i>	bird	Grey Heron	Belhus Wood CP	TQ5782	6	2013
Essex Birdwatching Society	<i>Ardea cinerea</i>	bird	Grey Heron	Belhus Woods Aveley CP	TQ5782	9	2020
Essex Birdwatching Society	<i>Ardea cinerea</i>	bird	Grey Heron	Belhus Woods CP	TQ5682	38	2016
Essex Birdwatching Society	<i>Ardea cinerea</i>	bird	Grey Heron	Belhus Woods CP	TQ5782	31	2019
Essex Birdwatching Society	<i>Ardea cinerea</i>	bird	Grey Heron	Cely Woods	TQ5682	2	2019
Essex Birdwatching Society	<i>Ardea herodias</i>	bird	Great Blue Heron	Rainham, Berwick Glades	TQ5484	1	2017

Essex Birdwatching Society	<i>Ardea herodias</i>	bird	Great Blue Heron	Rainham, Berwick Wood	TQ5484	1	2017
Essex Birdwatching Society	<i>Ardea herodias</i>	bird	Great Blue Heron	Mardyke Valley	TQ5980	15	2016
Essex Birdwatching Society	<i>Ardea herodias</i>	bird	Great Blue Heron	Mardyke Valley	TQ5880	17	2017
Essex Birdwatching Society	<i>Ardea herodias</i>	bird	Great Blue Heron	Belhus Woods CP	TQ5782	3	2016
Essex Birdwatching Society	<i>Ardea herodias</i>	bird	Great Blue Heron	Belhus Wood CP	TQ5782	16	2017
Essex Field Club	<i>Arenaria leptocladus</i>	flowering plant	Slender Sandwort	Thurrock, Gravel Pits	TQ5782	1	1984
Essex Field Club	<i>Arenaria leptocladus</i>	flowering plant	Slender Sandwort	South Ockenden NW	TQ5882	1	2007
Essex Field Club	<i>Arenaria leptocladus</i>	flowering plant	Slender Sandwort	S Ockendon and Brannetts Wood	TQ5880	1	2002
Essex Field Club	<i>Arenaria leptocladus</i>	flowering plant	Slender Sandwort	N Ockendon	TQ5884	1	2004
Essex Field Club	<i>Arenaria leptocladus</i>	flowering plant	Slender Sandwort	Hunts Hill & Bush Farm S	TQ5683	1	2001
Essex Field Club	<i>Arenaria leptocladus</i>	flowering plant	Slender Sandwort	BWCP: Hunts Hill South, 11.03ha, centre 56518295	TQ5682	1	2001
Essex Field Club	<i>Arenaria leptocladus</i>	flowering plant	Slender Sandwort	BWCP: Hunts Hill East, 5.60ha, centre 56788295	TQ5682	1	2002
Essex Field Club	<i>Arenaria leptocladus</i>	flowering plant	Slender Sandwort	Belhus Woods Country Park central	TQ5682	1	2001
Essex Field Club	<i>Arenaria leptocladus</i>	flowering plant	Slender Sandwort	Baldwins	TQ5783	1	2006
Essex Field Club	<i>Arenaria leptocladus</i>	flowering plant	Slender Sandwort	Aveley E, Sth Ockendon SW and M25 J30	TQ5780	1	2012
Essex Field Club	<i>Arenaria leptocladus</i>	flowering plant	Slender Sandwort	Aveley Central	TQ5680	1	2012
Essex Field Club	<i>Arenaria serpyllifolia</i>	flowering plant	Thyme-leaved Sandwort	Wennington E and Willow Cottages	TQ5480	1	2010
Essex Field Club	<i>Arenaria serpyllifolia</i>	flowering plant	Thyme-leaved Sandwort	Thurrock, South Ockendon Quarry Area	TQ5882	1	1978
Essex Field Club	<i>Arenostola phragmitidis</i>	insect - moth	Fen Wainscot	Hangmans Wood, S. Ockendon, Lake 2 area	TQ578802	1	2009
Essex Field Club	<i>Arenostola phragmitidis</i>	insect - moth	Fen Wainscot	Rainham	TQ541833	1	1976
Essex Field Club	<i>Arge berberidis</i>	insect - hymenopteran	Berberis sawfly	Arisdale Ave Pit, East (north)	TQ586827	1	2007
Essex Field Club	<i>Argenna subnigra</i>	spider (Araneae)		Stubbers Outdoor Centre, East Side	TQ5784	1	2002
Essex Field Club	<i>Argiope bruennichi</i>	spider (Araneae)		Hunts Hill, south	TQ5683	1	2003
Essex Field Club	<i>Argiope bruennichi</i>	spider (Araneae)		Mardyke Valley	TQ584801	2	1999
Essex Field Club	<i>Argiope bruennichi</i>	spider (Araneae)		South Ockendon RM15 5JU	TQ578809	1	2006
Essex Field Club	<i>Argiope bruennichi</i>	spider (Araneae)		Stifford Road Paddock field	TQ576805	1	2017
Essex Field Club	<i>Argiope bruennichi</i>	spider (Araneae)		Stifford Road Paddocks	TQ576805	1	2017

Essex Field Club	<i>Argiope bruennichi</i>	spider (Araneae)		Stubbers Outdoor Centre, West Side	TQ5784	1	2002
Essex Field Club	<i>Argiope bruennichi</i>	spider (Araneae)		Whitepost Field, Near Belhus Cp	TQ5682	1	2002
Essex Field Club	<i>Argiope bruennichi</i>	spider (Araneae)		Hunts Hill, north	TQ5684	1	2003
Essex Field Club	<i>Argiope bruennichi</i>	spider (Araneae)		Hangmans Wood, S. Ockendon (old sand pit)	TQ577802	3	2009
Essex Field Club	<i>Argiope bruennichi</i>	spider (Araneae)		Aveley RM15 4RU	TQ565808	1	2006
Essex Field Club	<i>Argiope bruennichi</i>	spider (Araneae)		Aveley, 67 Purfleet Road	TQ5580	1	1999
Essex Field Club	<i>Argiope bruennichi</i>	spider (Araneae)		Aveley, 77 Purfleet Road RM15 4DS (garden)	TQ558800	1	2005
Essex Field Club	<i>Argiope bruennichi</i>	spider (Araneae)		Aveley,67 Purfleet Road	TQ5580	1	1999
Essex Field Club	<i>Argiope bruennichi</i>	spider (Araneae)		Belhus Park	TQ5782	2	2000
Essex Field Club	<i>Argiope bruennichi</i>	spider (Araneae)		Berwick Ponds East Pond	TQ544835	1	2001
Essex Field Club	<i>Argiope bruennichi</i>	spider (Araneae)		Berwick Ponds, East Pond	TQ544835	1	2001
Essex Field Club	<i>Argogorytes mystaceus</i>	insect - hymenopteran	Field Digger Wasp	Arisdale Ave Pit, Wet Woodland	TQ581827	2	2007
Essex Field Club	<i>Argogorytes mystaceus</i>	insect - hymenopteran	Field Digger Wasp	Warwick Wood	TQ5583	1	1987
Essex Field Club	<i>Argynnis paphia</i>	insect - butterfly	Silver-washed Fritillary	Ingrebourne Valley CP	TQ5484	1	2011
Essex Field Club	<i>Argynnis paphia</i>	insect - butterfly	Silver-washed Fritillary	Belhus Woods CP	TQ5682	3	2011
Essex Field Club	<i>Argynnis paphia</i>	insect - butterfly	Silver-washed Fritillary	Belhus Woods CP	TQ567825	1	2011
Essex Field Club	<i>Argynnis paphia</i>	insect - butterfly	Silver-washed Fritillary	Belhus Woods CP	TQ566824	1	2013
Essex Field Club	<i>Argynnis paphia</i>	insect - butterfly	Silver-washed Fritillary	Belhus Woods CP	TQ565825	1	2010
Essex Field Club	<i>Argynnis paphia</i>	insect - butterfly	Silver-washed Fritillary	Belhus Woods CP	TQ565824	1	2011
Essex Field Club	<i>Argynnis paphia</i>	insect - butterfly	Silver-washed Fritillary	Belhus Woods CP	TQ565823	1	2012
Essex Field Club	<i>Argynnis paphia</i>	insect - butterfly	Silver-washed Fritillary	Belhus Woods CP	TQ564824	1	2010
Essex Field Club	<i>Argynnis paphia</i>	insect - butterfly	Silver-washed Fritillary	Belhus Woods	TQ5781	1	2013
Essex Field Club	<i>Argyra diaphana</i>	insect - true fly (Diptera)		Berwick Ponds	TQ542838	1	1985
Essex Field Club	<i>Argyra leucocephala</i>	insect - true fly (Diptera)		Brannetts Wood	TQ5880	2	1990
Essex Field Club	<i>Argyresthia albistria</i>	insect - moth	a moth	Belhus Country Park	TQ570813	1	2013
Essex Field Club	<i>Argyresthia albistria</i>	insect - moth	a moth	Belhus Country Park	TQ571824	1	2013
Essex Field Club	<i>Argyresthia bonnetella</i>	insect - moth	a moth	Belhus Country Park	TQ570813	4	2014
Essex Field Club	<i>Argyresthia bonnetella</i>	insect - moth	a moth	Belhus Country Park	TQ571824	2	2013
Essex Field Club	<i>Argyresthia brockeella</i>	insect - moth	a moth	Belhus Country Park	TQ571824	3	2013
Essex Field Club	<i>Argyresthia brockeella</i>	insect - moth	a moth	Belhus Country Park	TQ570813	3	2013
Essex Field Club	<i>Argyresthia curvella</i>	insect - moth	a moth	Belhus Country Park	TQ570813	3	2014
Essex Field Club	<i>Argyresthia curvella</i>	insect - moth	a moth	Belhus Country Park	TQ571824	2	2013
Essex Field Club	<i>Argyresthia goedartella</i>	insect - moth	a moth	belhus conservation field	TQ571827	1	2016
Essex Field Club	<i>Argyresthia goedartella</i>	insect - moth	a moth	Belhus Country Park	TQ570813	3	2013
Essex Field Club	<i>Argyresthia goedartella</i>	insect - moth	a moth	Belhus Country Park	TQ571824	3	2013

Essex Field Club	<i>Argyresthia semifusca</i>	insect - moth	a moth	Belhus Country Park	TQ570813	1	2013
Essex Field Club	<i>Argyresthia semifusca</i>	insect - moth	a moth	Belhus Country Park	TQ571824	1	2013
Essex Field Club	<i>Argyresthia spinosella</i>	insect - moth	a moth	Belhus Country Park	TQ571824	1	2013
Essex Field Club	<i>Argyresthia spinosella</i>	insect - moth	a moth	Belhus Country Park	TQ570813	1	2013
Essex Field Club	<i>Argyresthia trifasciata</i>	insect - moth	a moth	Belhus Country Park	TQ570813	1	2014
Essex Field Club	<i>Aricia agestis</i>	insect - butterfly	Brown Argus	LBCP - Woodland and Lakes	TQ578824	1	2018
Essex Field Club	<i>Aricia agestis</i>	insect - butterfly	Brown Argus	Little Belhus C.P.	TQ580827	1	2020
Essex Field Club	<i>Aricia agestis</i>	insect - butterfly	Brown Argus	Little Belhus CP: East & North	TQ579828	6	2019
Essex Field Club	<i>Aricia agestis</i>	insect - butterfly	Brown Argus	Little Belhus CP: East & North	TQ580826	1	2019
Essex Field Club	<i>Aricia agestis</i>	insect - butterfly	Brown Argus	Little Belhus CP: East & North	TQ582827	6	2020
Essex Field Club	<i>Aricia agestis</i>	insect - butterfly	Brown Argus	Little Belhus CP: East & North	TQ582829	7	2020
Essex Field Club	<i>Aricia agestis</i>	insect - butterfly	Brown Argus	Little Belhus CP: East & North	TQ585828	1	2019
Essex Field Club	<i>Aricia agestis</i>	insect - butterfly	Brown Argus	Little Belhus CP: Woodland and Lakes	TQ578824	1	2019
Essex Field Club	<i>Aricia agestis</i>	insect - butterfly	Brown Argus	Mar Dyke	TQ5780	1	1990
Essex Field Club	<i>Aricia agestis</i>	insect - butterfly	Brown Argus	Mar Dyke, South Ockendon: footpath and bridleway	TQ58V	1	1997
Essex Field Club	<i>Aricia agestis</i>	insect - butterfly	Brown Argus	South Ockendon	TQ579825	1	2020
Essex Field Club	<i>Aricia agestis</i>	insect - butterfly	Brown Argus	South Ockendon	TQ58V	1	1997
Essex Field Club	<i>Aricia agestis</i>	insect - butterfly	Brown Argus	Warwick Wood, Upminster	TQ558830	1	1999
Essex Field Club	<i>Aricia agestis</i>	insect - butterfly	Brown Argus	Wennington: Aveley	TQ58K	1	1999
Essex Field Club	<i>Aricia agestis</i>	insect - butterfly	Brown Argus	LBCP - East and North Field	TQ579828	1	2018
Essex Field Club	<i>Aricia agestis</i>	insect - butterfly	Brown Argus	Ingrebourne Valley	TQ543841	1	2018
Essex Field Club	<i>Aricia agestis</i>	insect - butterfly	Brown Argus	Ingrebourne Valley	TQ541837	1	2013
Essex Field Club	<i>Aricia agestis</i>	insect - butterfly	Brown Argus	Aveley - Ockendon	TQ58Q	1	1997
Essex Field Club	<i>Aricia agestis</i>	insect - butterfly	Brown Argus	Aveley, South Ockendon	TQ566828	1	2019
Essex Field Club	<i>Aricia agestis</i>	insect - butterfly	Brown Argus	Belhus CP	TQ5782	1	2019
Essex Field Club	<i>Aricia agestis</i>	insect - butterfly	Brown Argus	Belhus Woods	TQ566831	1	2018
Essex Field Club	<i>Aricia agestis</i>	insect - butterfly	Brown Argus	Belhus Woods CP	TQ58R	1	1997
Essex Field Club	<i>Aricia agestis</i>	insect - butterfly	Brown Argus	Belhus Woods: Hunts Hill	TQ567830	1	2016
Essex Field Club	<i>Aricia agestis</i>	insect - butterfly	Brown Argus	Bonnetts Wood	TQ548843	1	2014
Essex Field Club	<i>Aricia agestis</i>	insect - butterfly	Brown Argus	Bonnetts Wood	TQ549844	1	2013
Essex Field Club	<i>Aricia agestis</i>	insect - butterfly	Brown Argus	Havering	TQ571824	1	2019
Essex Field Club	<i>Aricia agestis</i>	insect - butterfly	Brown Argus	Hangman's Wood	TQ5680	1	1990
Essex Field Club	<i>Aricia agestis</i>	insect - butterfly	Brown Argus	Cockhide, West Ockendon	TQ58R	1	1997
Essex Field Club	<i>Aricia agestis</i>	insect - butterfly	Brown Argus	Bonnetts Wood, Corbets Tey	TQ555846	6	2011
Essex Field Club	<i>Aricia agestis</i>	insect - butterfly	Brown Argus	Bonnetts Wood	TQ554845	1	2013
Essex Field Club	<i>Aricia agestis</i>	insect - butterfly	Brown Argus	Bonnetts Wood	TQ552845	1	2014
Essex Field Club	<i>Armadillidium nasatum</i>	woodlouse	a pill woodlouse	Arisdale Ave Pit, East (central bank)	TQ585826	1	2007
Essex Field Club	<i>Armadillidium nasatum</i>	woodlouse	a pill woodlouse	Arisdale Ave Pit, East (north)	TQ586827	1	2007
Essex Field Club	<i>Armadillidium nasatum</i>	woodlouse	a pill woodlouse	Arisdale Ave Pit, East (south)	TQ586824	1	2007
Essex Field Club	<i>Armadillidium vulgare</i>	woodlouse	Common Pill Woodlouse	Stifford Road Paddocks	TQ576805	4	2017

Essex Field Club	<i>Armadillidium vulgare</i>	woodlouse	Common Pill Woodlouse	Running Water Wood	TQ566825	1	1985
Essex Field Club	<i>Armadillidium vulgare</i>	woodlouse	Common Pill Woodlouse	Hangmans Wood, S. Ockendon (old sand pit)	TQ577802	3	2009
Essex Field Club	<i>Armadillidium vulgare</i>	woodlouse	Common Pill Woodlouse	Belhus Park, Long Pond	TQ576818	1	1989
Essex Field Club	<i>Armadillidium vulgare</i>	woodlouse	Common Pill Woodlouse	Arisdale Ave Pit, East (south)	TQ586824	1	2006
Essex Field Club	<i>Armadillidium vulgare</i>	woodlouse	Common Pill Woodlouse	Arisdale Ave Pit, East (north)	TQ586827	1	2007
Essex Field Club	<i>Armillaria gallica</i>	fungus		BWCP: Whitehall Wd S, 1.18ha, centre 56898252	TQ5682	1	2012
Essex Field Club	<i>Armillaria gallica</i>	fungus		BWCP: Watt's field, 3.00ha, centre 56758237	TQ5682	1	2007
Essex Field Club	<i>Armillaria gallica</i>	fungus		BWCP: Warwick Wood, 11.00ha, centre 55828295	TQ5582	1	2011
Essex Field Club	<i>Armillaria gallica</i>	fungus		BWCP: Rng Wtr Wd S, 5.53ha, centre 56588242	TQ5682	1	2007
Essex Field Club	<i>Armillaria gallica</i>	fungus		BWCP: Little Bk Kn Wd, 3.25ha, centre 57048236	TQ5782	1	2012
Essex Field Club	<i>Armillaria gallica</i>	fungus		BWCP: Car park area, 1.80ha, centre 56538254	TQ5682	1	2007
Essex Field Club	<i>Armillaria gallica</i>	fungus		BWCP: Brick Kiln Wood, 2.55ha, centre 57158223	TQ5782	1	2007
Essex Field Club	<i>Armillaria mellea</i>	fungus		BWCP: Warwick Wood, 11.00ha, centre 55828295	TQ5582	1	1999
Essex Field Club	<i>Armillaria mellea</i>	fungus		BWCP: Watt's field, 3.00ha, centre 56758237	TQ5682	1	1999
Essex Field Club	<i>Armillaria mellea</i>	fungus		BWCP: White Post Wood, 5.30ha, centre 56308284	TQ5682	1	2015
Essex Field Club	<i>Armillaria mellea</i>	fungus		BWCP: Whitehall Wd N, 3.48ha, centre 56968266	TQ5682	1	2000
Essex Field Club	<i>Armillaria mellea</i>	fungus		BWCP: Whitehall Wd S, 1.18ha, centre 56898252	TQ5682	1	2000
Essex Field Club	<i>Armillaria mellea</i>	fungus		S Ockendon and Brannetts Wood	TQ5880	2	2003
Essex Field Club	<i>Armillaria mellea</i>	fungus		BWCP: Rng Wtr Wd S, 5.53ha, centre 56588242	TQ5682	1	2000
Essex Field Club	<i>Armillaria mellea</i>	fungus		BWCP: Rng Wtr Wd N, 2.43ha, centre 56758256	TQ5682	1	2001
Essex Field Club	<i>Armillaria mellea</i>	fungus		BWCP Brick Kiln Wood	TQ5782	1	1987
Essex Field Club	<i>Armillaria mellea</i>	fungus		BWCP General	TQ58	1	1986
Essex Field Club	<i>Armillaria mellea</i>	fungus		BWCP Rng Wtr Wood	TQ5682	1	1987
Essex Field Club	<i>Armillaria mellea</i>	fungus		BWCP: Brick Kiln Wood, 2.55ha, centre 57158223	TQ5782	1	2000

Essex Field Club	<i>Armillaria mellea</i>	fungus		BWCP: Bumstead Mdw S, 9.30ha, centre 57388230	TQ5782	1	2000
Essex Field Club	<i>Armillaria mellea</i>	fungus		BWCP: Little Bk Kn Wd, 3.25ha, centre 57048236	TQ5782	1	2000
Essex Field Club	<i>Armillaria ostoyae</i>	fungus		BWCP: Warwick Wood, 11.00ha, centre 55828295	TQ5582	1	2004
Essex Field Club	<i>Armillaria ostoyae</i>	fungus		BWCP: Whitehall Wd N, 3.48ha, centre 56968266	TQ5682	1	1999
Essex Field Club	<i>Armillaria tabescens</i>	fungus		BWCP: Warwick Wood, 11.00ha, centre 55828295	TQ5582	1	2001
Essex Field Club	<i>Armillaria tabescens</i>	fungus		BWCP: Rng Wtr Wd S, 5.53ha, centre 56588242	TQ5682	1	2000
Essex Field Club	<i>Armillaria tabescens</i>	fungus		BWCP: Little Bk Kn Wd, 3.25ha, centre 57048236	TQ5782	1	2000
Essex Field Club	<i>Armillaria tabescens</i>	fungus		BWCP: Hunts Hill South, 11.03ha, centre 56518295	TQ5682	1	2009
Essex Field Club	<i>Armillaria tabescens</i>	fungus		BWCP: First field, 2.03ha, centre 56958243	TQ5682	1	2000
Essex Field Club	<i>Armoracia rusticana</i>	flowering plant	Horse-radish	N Ockendon	TQ5884	1	2004
Essex Field Club	<i>Armoracia rusticana</i>	flowering plant	Horse-radish	Rainham Launder's Lane	TQ5482	1	2010
Essex Field Club	<i>Armoracia rusticana</i>	flowering plant	Horse-radish	Rainham Lodge Farm	TQ5484	1	2008
Essex Field Club	<i>Armoracia rusticana</i>	flowering plant	Horse-radish	S Ockendon and Brannetts Wood	TQ5880	1	2000
Essex Field Club	<i>Armoracia rusticana</i>	flowering plant	Horse-radish	South Ockenden NW	TQ5882	1	2007
Essex Field Club	<i>Armoracia rusticana</i>	flowering plant	Horse-radish	South Ockendon Kemps Farm and Dennis Road	TQ5883	1	2009
Essex Field Club	<i>Armoracia rusticana</i>	flowering plant	Horse-radish	Stubbers	TQ5784	1	2002
Essex Field Club	<i>Armoracia rusticana</i>	flowering plant	Horse-radish	Thurrock, Aveley, St Michael	TQ5680	1	1983
Essex Field Club	<i>Armoracia rusticana</i>	flowering plant	Horse-radish	Thurrock, South Ockendon Quarry Area	TQ5882	1	1987
Essex Field Club	<i>Armoracia rusticana</i>	flowering plant	Horse-radish	Warwick Wood N	TQ5583	1	2007
Essex Field Club	<i>Armoracia rusticana</i>	flowering plant	Horse-radish	Wennington E and Willow Cottages	TQ5480	1	2011
Essex Field Club	<i>Armoracia rusticana</i>	flowering plant	Horse-radish	Wennington with A1306 and Launder's Lane S end	TQ5481	1	2012
Essex Field Club	<i>Armoracia rusticana</i>	flowering plant	Horse-radish	Hunts Hill & Bush Farm S	TQ5683	1	2002
Essex Field Club	<i>Armoracia rusticana</i>	flowering plant	Horse-radish	Havering: North Ockendon, The Pit	TQ5884	1	2015
Essex Field Club	<i>Armoracia rusticana</i>	flowering plant	Horse-radish	Central Farm	TQ5584	1	2002
Essex Field Club	<i>Armoracia rusticana</i>	flowering plant	Horse-radish	Aveley Central	TQ5680	1	2012
Essex Field Club	<i>Armoracia rusticana</i>	flowering plant	Horse-radish	Aveley E, Sth Ockendon SW and M25 J30	TQ5780	1	2012
Essex Field Club	<i>Armoracia rusticana</i>	flowering plant	Horse-radish	Aveley W	TQ5580	1	2009

Essex Field Club	<i>Armoracia rusticana</i>	flowering plant	Horse-radish	Aveley: Kenningtons CP W	TQ5581	1	2002
Essex Field Club	<i>Armoracia rusticana</i>	flowering plant	Horse-radish	Aveley: Kenningtons, and town N	TQ5681	1	2002
Essex Field Club	<i>Armoracia rusticana</i>	flowering plant	Horse-radish	Baldwins	TQ5783	1	2006
Essex Field Club	<i>Armoracia rusticana</i>	flowering plant	Horse-radish	Belhus Park, Oak & Ash Woods	TQ5781	1	2002
Essex Field Club	<i>Armoracia rusticana</i>	flowering plant	Horse-radish	BWCP: Car park area, 1.80ha, centre 56538254	TQ5682	1	1999
Essex Field Club	<i>Armoracia rusticana</i>	flowering plant	Horse-radish	BWCP Car park area	TQ5682	1	1995
Essex Field Club	<i>Armoracia rusticana</i>	flowering plant	Horse-radish	Bush Farm N and Sunnings Lane	TQ5684	1	2002
Essex Field Club	<i>Armoracia rusticana</i>	flowering plant	Horse-radish	Berwick Pond E	TQ5483	1	2002
Essex Field Club	<i>Armoracia rusticana</i>	flowering plant	Horse-radish	Belhus Woods Country Park central	TQ5682	1	1999
Essex Field Club	<i>Arrhenatherum elatius</i>	flowering plant	False Oat-Grass	Thurrock, South Ockendon Quarry Area	TQ5882	1	1978
Essex Field Club	<i>Arrhenatherum elatius</i>	flowering plant	False Oat-Grass	Thurrock, Ockendon	TQ5882	1	2008
Essex Field Club	<i>Arrhenatherum elatius</i>	flowering plant	False Oat-Grass	Thurrock, Gravel Pits	TQ5782	1	1984
Essex Field Club	<i>Arrhenatherum elatius</i>	flowering plant	False Oat-Grass	Thurrock, Belhus Country Park	TQ5682	1	1987
Essex Field Club	<i>Arrhenatherum elatius</i>	flowering plant	False Oat-Grass	Thurrock, Aveley, St Michael	TQ5680	1	1983
Essex Field Club	<i>Arrhenatherum elatius</i>	flowering plant	False Oat-Grass	South Ockendon W	TQ5881	1	2011
Essex Field Club	<i>Arrhenatherum elatius</i>	flowering plant	False Oat-Grass	Rainham, North of A13	TQ5482	1	1980
Essex Field Club	<i>Arrhenatherum elatius</i>	flowering plant	False Oat-Grass	Rainham Launder's Lane	TQ5482	1	2010
Essex Field Club	<i>Arrhenatherum elatius</i>	flowering plant	False Oat-Grass	Aveley W	TQ5580	1	2011
Essex Field Club	<i>Arrhenatherum elatius subsp. elatius</i>	flowering plant		BWCP: Sausage pond area, 0.28ha, centre 57568275	TQ5782	1	2000
Essex Field Club	<i>Arrhenatherum elatius subsp. elatius</i>	flowering plant		BWCP: Sunken Wetlands, 0.70ha, centre 57458285	TQ5782	1	2000
Essex Field Club	<i>Arrhenatherum elatius subsp. elatius</i>	flowering plant		BWCP: Swan Lake area, 3.28ha, centre 57088252	TQ5782	1	2000
Essex Field Club	<i>Arrhenatherum elatius subsp. elatius</i>	flowering plant		BWCP: Warwick Wood, 11.00ha, centre 55828295	TQ5582	1	2000
Essex Field Club	<i>Arrhenatherum elatius subsp. elatius</i>	flowering plant		BWCP: Wasteland, 3.10ha, centre 57538240	TQ5782	1	2000
Essex Field Club	<i>Arrhenatherum elatius subsp. elatius</i>	flowering plant		BWCP: Rng Wtr Wd S, 5.53ha, centre 56588242	TQ5682	1	1999
Essex Field Club	<i>Arrhenatherum elatius subsp. elatius</i>	flowering plant		BWCP: Rng Wtr Wd N, 2.43ha, centre 56758256	TQ5682	1	2000
Essex Field Club	<i>Arrhenatherum elatius subsp. elatius</i>	flowering plant		BWCP: North field 2, 4.50ha, centre 56788271	TQ5682	1	2000
Essex Field Club	<i>Arrhenatherum elatius subsp. elatius</i>	flowering plant		BWCP: North field 1, 2.23ha, centre 56608266	TQ5682	1	1999

Essex Field Club	<i>Arrhenatherum elatius</i> <i>subsp. elatius</i>	flowering plant		BWCP: Long Pond Horsrde, 2.55ha, 57438180	TQ5781	1	2000
Essex Field Club	<i>Arrhenatherum elatius</i> <i>subsp. elatius</i>	flowering plant		BWCP: Little Bk Kn Wd, 3.25ha, centre 57048236	TQ5782	1	2000
Essex Field Club	<i>Arrhenatherum elatius</i> <i>subsp. elatius</i>	flowering plant		BWCP: Hunts Hill South, 11.03ha, centre 56518295	TQ5682	1	2000
Essex Field Club	<i>Arrhenatherum elatius</i> <i>subsp. elatius</i>	flowering plant		BWCP: Watt's field, 3.00ha, centre 56758237	TQ5682	1	2000
Essex Field Club	<i>Arrhenatherum elatius</i> <i>subsp. elatius</i>	flowering plant		BWCP: White Post Wood,5.30ha, centre 56308284	TQ5682	1	2000
Essex Field Club	<i>Arrhenatherum elatius</i> <i>subsp. elatius</i>	flowering plant		BWCP: Whitehall Wd N, 3.48ha, centre 56968266	TQ5682	1	2000
Essex Field Club	<i>Arrhenatherum elatius</i> <i>subsp. elatius</i>	flowering plant		Wennington E and Willow Cottages	TQ5480	1	2008
Essex Field Club	<i>Arrhenatherum elatius</i> <i>subsp. elatius</i>	flowering plant		Warwick Wood S	TQ5582	1	2000
Essex Field Club	<i>Arrhenatherum elatius</i> <i>subsp. elatius</i>	flowering plant		Warwick Wood N	TQ5583	1	2000
Essex Field Club	<i>Arrhenatherum elatius</i> <i>subsp. elatius</i>	flowering plant		Stubbers	TQ5784	1	2002
Essex Field Club	<i>Arrhenatherum elatius</i> <i>subsp. elatius</i>	flowering plant		South Ockendon Kemps Farm and Dennis Road	TQ5883	1	2009
Essex Field Club	<i>Arrhenatherum elatius</i> <i>subsp. elatius</i>	flowering plant		South Ockenden NW	TQ5882	1	2007
Essex Field Club	<i>Arrhenatherum elatius</i> <i>subsp. elatius</i>	flowering plant		S Ockendon and Brannetts Wood	TQ5880	1	2000
Essex Field Club	<i>Arrhenatherum elatius</i> <i>subsp. elatius</i>	flowering plant		Rainham Lodge Farm	TQ5484	1	2002
Essex Field Club	<i>Arrhenatherum elatius</i> <i>subsp. elatius</i>	flowering plant		Hunts Hill & Bush Farm S	TQ5683	1	2000
Essex Field Club	<i>Arrhenatherum elatius</i> <i>subsp. elatius</i>	flowering plant		Central Farm	TQ5584	1	2002
Essex Field Club	<i>Arrhenatherum elatius</i> <i>subsp. elatius</i>	flowering plant		BWCP: Whitehall Wd S, 1.18ha, centre 56898252	TQ5682	1	2000
Essex Field Club	<i>Arrhenatherum elatius</i> <i>subsp. elatius</i>	flowering plant		Wennington with A1306 and Launders Lane S end	TQ5481	1	2012
Essex Field Club	<i>Arrhenatherum elatius</i> <i>subsp. elatius</i>	flowering plant		BWCP: Hunts Hill North, 4.33ha, centre 56548320	TQ5683	1	2001
Essex Field Club	<i>Arrhenatherum elatius</i> <i>subsp. elatius</i>	flowering plant		Bush Farm N and Sunnings Lane	TQ5684	1	2002
Essex Field Club	<i>Arrhenatherum elatius</i> <i>subsp. elatius</i>	flowering plant		Berwick Pond E	TQ5483	1	2002

Essex Field Club	<i>Arrhenatherum elatius</i> <i>subsp. elatius</i>	flowering plant		Belhus Woods Country Park E	TQ5782	1	1999
Essex Field Club	<i>Arrhenatherum elatius</i> <i>subsp. elatius</i>	flowering plant		Belhus Woods Country Park central	TQ5682	1	1999
Essex Field Club	<i>Arrhenatherum elatius</i> <i>subsp. elatius</i>	flowering plant		Belhus Park, Oak & Ash Woods	TQ5781	1	2000
Essex Field Club	<i>Arrhenatherum elatius</i> <i>subsp. elatius</i>	flowering plant		Baldwins	TQ5783	1	2006
Essex Field Club	<i>Arrhenatherum elatius</i> <i>subsp. elatius</i>	flowering plant		Aveley: Kenningtons, and town N	TQ5681	1	2006
Essex Field Club	<i>Arrhenatherum elatius</i> <i>subsp. elatius</i>	flowering plant		Aveley: Kenningtons CP W	TQ5581	1	2006
Essex Field Club	<i>Arrhenatherum elatius</i> <i>subsp. elatius</i>	flowering plant		Aveley Lake South	TQ5581	1	2016
Essex Field Club	<i>Arrhenatherum elatius</i> <i>subsp. elatius</i>	flowering plant		Aveley Lake North	TQ5582	1	2016
Essex Field Club	<i>Arrhenatherum elatius</i> <i>subsp. elatius</i>	flowering plant		Aveley E, Sth Ockendon SW and M25 J30	TQ5780	1	2009
Essex Field Club	<i>Arrhenatherum elatius</i> <i>subsp. elatius</i>	flowering plant		Aveley Central	TQ5680	1	2012
Essex Field Club	<i>Arrhenatherum elatius</i> <i>subsp. elatius</i>	flowering plant		BWCP: Bowmen's field, 1.98ha, centre 56468266	TQ5682	1	2000
Essex Field Club	<i>Arrhenatherum elatius</i> <i>subsp. elatius</i>	flowering plant		BWCP: Brick Kiln Wood, 2.55ha, centre 57158223	TQ5782	1	2000
Essex Field Club	<i>Arrhenatherum elatius</i> <i>subsp. elatius</i>	flowering plant		BWCP: Hunts Hill East, 5.60ha, centre 56788295	TQ5682	1	2001
Essex Field Club	<i>Arrhenatherum elatius</i> <i>subsp. elatius</i>	flowering plant		BWCP: First field, 2.03ha, centre 56958243	TQ5682	1	2000
Essex Field Club	<i>Arrhenatherum elatius</i> <i>subsp. elatius</i>	flowering plant		BWCP: Fig of 8 S area, 2.58ha, centre 57358256	TQ5782	1	2000
Essex Field Club	<i>Arrhenatherum elatius</i> <i>subsp. elatius</i>	flowering plant		BWCP: Fig of 8 N area, 2.28ha, centre 57248263	TQ5782	1	2000
Essex Field Club	<i>Arrhenatherum elatius</i> <i>subsp. elatius</i>	flowering plant		BWCP: Conservation area, 9.37ha, centre 57498265	TQ5782	1	1999
Essex Field Club	<i>Arrhenatherum elatius</i> <i>subsp. elatius</i>	flowering plant		BWCP: Cockhide field, 4.10ha, centre 57108275	TQ5782	1	2000
Essex Field Club	<i>Arrhenatherum elatius</i> <i>subsp. elatius</i>	flowering plant		BWCP: Chimney field S, 0.80ha, centre 57348198	TQ5781	1	2000
Essex Field Club	<i>Arrhenatherum elatius</i> <i>subsp. elatius</i>	flowering plant		BWCP: Chimney field N, 1.53ha, centre 57258208	TQ5782	1	2000
Essex Field Club	<i>Arrhenatherum elatius</i> <i>subsp. elatius</i>	flowering plant		BWCP: Car park area, 1.80ha, centre 56538254	TQ5682	1	1999

Essex Field Club	<i>Arrhenatherum elatius</i> <i>subsp. elatius</i>	flowering plant		BWCP: Bumstead Mdw S, 9.30ha, centre 57388230	TQ5782	1	2000
Essex Field Club	<i>Arrhenatherum elatius</i> <i>subsp. elatius</i>	flowering plant		BWCP: Bumstead Mdw N, 2.65ha, centre 57258242	TQ5782	1	2000
Essex Field Club	<i>Arrhenatherum elatius</i> <i>subsp. elatius</i>	flowering plant		BWCP: Bumstead Mdw E, 1.85ha, centre 57528248	TQ5782	1	2000
Essex Field Club	<i>Arrhenatherum elatius</i> <i>var. bulbosum</i>	flowering plant	False Oat-Grass	Hunts Hill & Bush Farm S	TQ5683	1	2001
Essex Field Club	<i>Arrhenatherum elatius</i> <i>var. bulbosum</i>	flowering plant	False Oat-Grass	BWCP: Hunts Hill North, 4.33ha, centre 56548320	TQ5683	1	2001
Essex Field Club	<i>Arrhenia lobata</i>	fungus		BWCP: Hunts Hill South, 11.03ha, centre 56518295	TQ5682	1	2009
Essex Field Club	<i>Arrhenia rickenii</i>	fungus		BWCP: Hunts Hill South, 11.03ha, centre 56518295	TQ5682	1	2001
Essex Field Club	<i>Artemisia absinthium</i>	flowering plant	Wormwood	Wennington E and Willow Cottages	TQ5480	1	2009
Essex Field Club	<i>Artemisia absinthium</i>	flowering plant	Wormwood	Thurrock, South Ockendon Quarry Area	TQ5882	1	1978
Essex Field Club	<i>Artemisia absinthium</i>	flowering plant	Wormwood	South Ockendon Kemps Farm and Dennis Road	TQ5883	1	2009
Essex Field Club	<i>Artemisia absinthium</i>	flowering plant	Wormwood	Rainham, North of A13	TQ5482	1	1980
Essex Field Club	<i>Artemisia absinthium</i>	flowering plant	Wormwood	Rainham Launder's Lane	TQ5482	1	2010
Essex Field Club	<i>Artemisia absinthium</i>	flowering plant	Wormwood	Berwick Pond E	TQ5483	1	2002
Essex Field Club	<i>Artemisia absinthium</i>	flowering plant	Wormwood	Aveley Central	TQ5680	1	2012
Essex Field Club	<i>Artemisia verlotiorum</i>	flowering plant	Chinese Mugwort	Rainham C.P., Gerpins Lane, Rainham	TQ5483	1	2011
Essex Field Club	<i>Artemisia vulgaris</i>	flowering plant	Mugwort	Central Farm	TQ5584	1	2002
Essex Field Club	<i>Artemisia vulgaris</i>	flowering plant	Mugwort	Hunts Hill & Bush Farm S	TQ5683	1	2000
Essex Field Club	<i>Artemisia vulgaris</i>	flowering plant	Mugwort	N Ockendon	TQ5884	1	2004
Essex Field Club	<i>Artemisia vulgaris</i>	flowering plant	Mugwort	Rainham Launder's Lane	TQ5482	1	2010
Essex Field Club	<i>Artemisia vulgaris</i>	flowering plant	Mugwort	Rainham Lodge Farm	TQ5484	1	2002
Essex Field Club	<i>Artemisia vulgaris</i>	flowering plant	Mugwort	BWCP: Whitehall Wd N, 3.48ha, centre 56968266	TQ5682	1	2000
Essex Field Club	<i>Artemisia vulgaris</i>	flowering plant	Mugwort	BWCP: Watt's field, 3.00ha, centre 56758237	TQ5682	1	1999
Essex Field Club	<i>Artemisia vulgaris</i>	flowering plant	Mugwort	BWCP: Wasteland, 3.10ha, centre 57538240	TQ5782	1	2000
Essex Field Club	<i>Artemisia vulgaris</i>	flowering plant	Mugwort	BWCP: Warwick Wood, 11.00ha, centre 55828295	TQ5582	1	1999
Essex Field Club	<i>Artemisia vulgaris</i>	flowering plant	Mugwort	BWCP: Swan Lake area, 3.28ha, centre 57088252	TQ5782	1	1999
Essex Field Club	<i>Artemisia vulgaris</i>	flowering plant	Mugwort	BWCP: Sunken Wetlands, 0.70ha, centre 57458285	TQ5782	1	2000

Essex Field Club	<i>Artemisia vulgaris</i>	flowering plant	Mugwort	BWCP: Sausage pond area, 0.28ha, centre 57568275	TQ5782	1	1999
Essex Field Club	<i>Artemisia vulgaris</i>	flowering plant	Mugwort	BWCP: Rng Wtr Wd N, 2.43ha, centre 56758256	TQ5682	1	1999
Essex Field Club	<i>Artemisia vulgaris</i>	flowering plant	Mugwort	Rainham, North of A13	TQ5482	1	1980
Essex Field Club	<i>Artemisia vulgaris</i>	flowering plant	Mugwort	S Ockendon and Brannetts Wood	TQ5880	1	2000
Essex Field Club	<i>Artemisia vulgaris</i>	flowering plant	Mugwort	South Ockenden NW	TQ5882	1	2007
Essex Field Club	<i>Artemisia vulgaris</i>	flowering plant	Mugwort	Wennington with A1306 and Lauanders Lane S end	TQ5481	1	2012
Essex Field Club	<i>Artemisia vulgaris</i>	flowering plant	Mugwort	Wennington E and Willow Cottages	TQ5480	1	2009
Essex Field Club	<i>Artemisia vulgaris</i>	flowering plant	Mugwort	Warwick Wood S	TQ5582	1	1999
Essex Field Club	<i>Artemisia vulgaris</i>	flowering plant	Mugwort	Warwick Wood N	TQ5583	1	1999
Essex Field Club	<i>Artemisia vulgaris</i>	flowering plant	Mugwort	Thurrock, South Ockendon Quarry Area	TQ5882	2	1987
Essex Field Club	<i>Artemisia vulgaris</i>	flowering plant	Mugwort	Thurrock, Ockendon	TQ5882	1	2008
Essex Field Club	<i>Artemisia vulgaris</i>	flowering plant	Mugwort	Thurrock, Gravel Pits	TQ5782	1	1984
Essex Field Club	<i>Artemisia vulgaris</i>	flowering plant	Mugwort	Thurrock, Freemans Shaw	TQ5783	1	1979
Essex Field Club	<i>Artemisia vulgaris</i>	flowering plant	Mugwort	Thurrock, Belhus Country Park, Bounty Wood	TQ5682	1	1988
Essex Field Club	<i>Artemisia vulgaris</i>	flowering plant	Mugwort	Thurrock, Belhus Country Park	TQ5682	1	1987
Essex Field Club	<i>Artemisia vulgaris</i>	flowering plant	Mugwort	Stubbers	TQ5784	1	2002
Essex Field Club	<i>Artemisia vulgaris</i>	flowering plant	Mugwort	South Ockendon W	TQ5881	1	2012
Essex Field Club	<i>Artemisia vulgaris</i>	flowering plant	Mugwort	South Ockendon Kemps Farm and Dennis Road	TQ5883	1	2009
Essex Field Club	<i>Artemisia vulgaris</i>	flowering plant	Mugwort	BWCP: North field 2, 4.50ha, centre 56788271	TQ5682	1	2011
Essex Field Club	<i>Artemisia vulgaris</i>	flowering plant	Mugwort	BWCP: North field 1, 2.23ha, centre 56608266	TQ5682	1	1999
Essex Field Club	<i>Artemisia vulgaris</i>	flowering plant	Mugwort	BWCP: Long Pond Horsrde, 2.55ha, 57438180	TQ5781	1	2000
Essex Field Club	<i>Artemisia vulgaris</i>	flowering plant	Mugwort	Bush Farm N and Sunnings Lane	TQ5684	1	2002
Essex Field Club	<i>Artemisia vulgaris</i>	flowering plant	Mugwort	Berwick Pond E	TQ5483	1	2002
Essex Field Club	<i>Artemisia vulgaris</i>	flowering plant	Mugwort	Belhus Woods Country Park E	TQ5782	1	1999
Essex Field Club	<i>Artemisia vulgaris</i>	flowering plant	Mugwort	Belhus Woods Country Park central	TQ5682	1	1999
Essex Field Club	<i>Artemisia vulgaris</i>	flowering plant	Mugwort	Belhus Park, Oak & Ash Woods	TQ5781	1	2000
Essex Field Club	<i>Artemisia vulgaris</i>	flowering plant	Mugwort	Baldwins	TQ5783	1	2006

Essex Field Club	<i>Artemisia vulgaris</i>	flowering plant	Mugwort	Aveley: Kenningtons, and town N	TQ5681	1	2002
Essex Field Club	<i>Artemisia vulgaris</i>	flowering plant	Mugwort	Aveley: Kenningtons CP W	TQ5581	1	2002
Essex Field Club	<i>Artemisia vulgaris</i>	flowering plant	Mugwort	Aveley W	TQ5580	1	2009
Essex Field Club	<i>Artemisia vulgaris</i>	flowering plant	Mugwort	Aveley Lake South	TQ5581	1	2016
Essex Field Club	<i>Artemisia vulgaris</i>	flowering plant	Mugwort	Aveley Lake North	TQ5582	1	2016
Essex Field Club	<i>Artemisia vulgaris</i>	flowering plant	Mugwort	Aveley E, Sth Ockendon SW and M25 J30	TQ5780	1	2009
Essex Field Club	<i>Artemisia vulgaris</i>	flowering plant	Mugwort	Aveley Central	TQ5680	1	2012
Essex Field Club	<i>Artemisia vulgaris</i>	flowering plant	Mugwort	BWCP Car park area	TQ5682	1	2018
Essex Field Club	<i>Artemisia vulgaris</i>	flowering plant	Mugwort	BWCP General	TQ58	1	1995
Essex Field Club	<i>Artemisia vulgaris</i>	flowering plant	Mugwort	BWCP: Bowman's field, 1.98ha, centre 56468266	TQ5682	1	2000
Essex Field Club	<i>Artemisia vulgaris</i>	flowering plant	Mugwort	BWCP: Little Bk Kn Wd, 3.25ha, centre 57048236	TQ5782	1	2001
Essex Field Club	<i>Artemisia vulgaris</i>	flowering plant	Mugwort	BWCP: Hunts Hill South, 11.03ha, centre 56518295	TQ5682	1	2000
Essex Field Club	<i>Artemisia vulgaris</i>	flowering plant	Mugwort	BWCP: Hunts Hill North, 4.33ha, centre 56548320	TQ5683	1	2001
Essex Field Club	<i>Artemisia vulgaris</i>	flowering plant	Mugwort	BWCP: Hunts Hill East, 5.60ha, centre 56788295	TQ5682	1	2001
Essex Field Club	<i>Artemisia vulgaris</i>	flowering plant	Mugwort	BWCP: Fig of 8 S area, 2.58ha, centre 57358256	TQ5782	1	1999
Essex Field Club	<i>Artemisia vulgaris</i>	flowering plant	Mugwort	BWCP: Fig of 8 N area, 2.28ha, centre 57248263	TQ5782	1	1999
Essex Field Club	<i>Artemisia vulgaris</i>	flowering plant	Mugwort	BWCP: Conservation area, 9.37ha, centre 57498265	TQ5782	1	1999
Essex Field Club	<i>Artemisia vulgaris</i>	flowering plant	Mugwort	BWCP: Chimney field S, 0.80ha, centre 57348198	TQ5781	1	2000
Essex Field Club	<i>Artemisia vulgaris</i>	flowering plant	Mugwort	BWCP: Car park area, 1.80ha, centre 56538254	TQ5682	1	1999
Essex Field Club	<i>Artemisia vulgaris</i>	flowering plant	Mugwort	BWCP: Bumstead Mdw S, 9.30ha, centre 57388230	TQ5782	1	2000
Essex Field Club	<i>Artemisia vulgaris</i>	flowering plant	Mugwort	BWCP: Bumstead Mdw N, 2.65ha, centre 57258242	TQ5782	1	2000
Essex Field Club	<i>Artemisia vulgaris</i>	flowering plant	Mugwort	BWCP: Bumstead Mdw E, 1.85ha, centre 57528248	TQ5782	1	2000
Essex Field Club	<i>Artemisia vulgaris</i>	flowering plant	Mugwort	BWCP: Brick Kiln Wood, 2.55ha, centre 57158223	TQ5782	1	2001
Essex Field Club	<i>Arthaldeus pascuellus</i>	insect - true bug (Hemiptera)		Belhus Park Long Pond	TQ574819	1	1984
Essex Field Club	<i>Arthaldeus pascuellus</i>	insect - true bug (Hemiptera)		Hangmans Wood, S. Ockendon (old sand pit)	TQ577802	1	2009

Essex Field Club	<i>Arum italicum subsp. italicum</i>	flowering plant	Italian Lords-and-Ladies	Wennington E and Willow Cottages	TQ5480	1	2009
Essex Field Club	<i>Arum maculatum</i>	flowering plant	Lords-and-Ladies	Wennington with A1306 and Launder's Lane S end	TQ5481	1	2012
Essex Field Club	<i>Arum maculatum</i>	flowering plant	Lords-and-Ladies	Hunts Hill & Bush Farm S	TQ5683	1	2001
Essex Field Club	<i>Arum maculatum</i>	flowering plant	Lords-and-Ladies	Cranham, North Ockendon, St Mary Magdalene	TQ5884	1	1979
Essex Field Club	<i>Arum maculatum</i>	flowering plant	Lords-and-Ladies	Central Farm	TQ5584	1	2002
Essex Field Club	<i>Arum maculatum</i>	flowering plant	Lords-and-Ladies	BWCP: Whitehall Wd S, 1.18ha, centre 56898252	TQ5682	1	2001
Essex Field Club	<i>Arum maculatum</i>	flowering plant	Lords-and-Ladies	BWCP: Whitehall Wd N, 3.48ha, centre 56968266	TQ5682	1	2000
Essex Field Club	<i>Arum maculatum</i>	flowering plant	Lords-and-Ladies	BWCP: White Post Wood, 5.30ha, centre 56308284	TQ5682	1	2001
Essex Field Club	<i>Arum maculatum</i>	flowering plant	Lords-and-Ladies	BWCP: Watt's field, 3.00ha, centre 56758237	TQ5682	1	2001
Essex Field Club	<i>Arum maculatum</i>	flowering plant	Lords-and-Ladies	BWCP: Wasteland, 3.10ha, centre 57538240	TQ5782	1	2000
Essex Field Club	<i>Arum maculatum</i>	flowering plant	Lords-and-Ladies	BWCP: Warwick Wood, 11.00ha, centre 55828295	TQ5582	1	1999
Essex Field Club	<i>Arum maculatum</i>	flowering plant	Lords-and-Ladies	BWCP: Swan Lake area, 3.28ha, centre 57088252	TQ5782	1	2001
Essex Field Club	<i>Arum maculatum</i>	flowering plant	Lords-and-Ladies	BWCP: Rng Wtr Wd S, 5.53ha, centre 56588242	TQ5682	1	1999
Essex Field Club	<i>Arum maculatum</i>	flowering plant	Lords-and-Ladies	BWCP: Rng Wtr Wd N, 2.43ha, centre 56758256	TQ5682	1	1999
Essex Field Club	<i>Arum maculatum</i>	flowering plant	Lords-and-Ladies	BWCP: North field 2, 4.50ha, centre 56788271	TQ5682	1	2001
Essex Field Club	<i>Arum maculatum</i>	flowering plant	Lords-and-Ladies	N Ockendon	TQ5884	1	2004
Essex Field Club	<i>Arum maculatum</i>	flowering plant	Lords-and-Ladies	Rainham Launder's Lane	TQ5482	1	2010
Essex Field Club	<i>Arum maculatum</i>	flowering plant	Lords-and-Ladies	Rainham Lodge Farm	TQ5484	1	2008
Essex Field Club	<i>Arum maculatum</i>	flowering plant	Lords-and-Ladies	Wennington E and Willow Cottages	TQ5480	1	2009
Essex Field Club	<i>Arum maculatum</i>	flowering plant	Lords-and-Ladies	Warwick Wood S	TQ5582	1	1999
Essex Field Club	<i>Arum maculatum</i>	flowering plant	Lords-and-Ladies	Warwick Wood N	TQ5583	1	1999
Essex Field Club	<i>Arum maculatum</i>	flowering plant	Lords-and-Ladies	Thurrock, Freemans Shaw	TQ5783	1	1979
Essex Field Club	<i>Arum maculatum</i>	flowering plant	Lords-and-Ladies	Thurrock, Brick Kiln Wood	TQ5782	1	1979
Essex Field Club	<i>Arum maculatum</i>	flowering plant	Lords-and-Ladies	Thurrock, Belhus Country Park, Ash Grove	TQ5682	1	1987
Essex Field Club	<i>Arum maculatum</i>	flowering plant	Lords-and-Ladies	Stubbers	TQ5784	1	2002
Essex Field Club	<i>Arum maculatum</i>	flowering plant	Lords-and-Ladies	South Ockendon W	TQ5881	1	2012

Essex Field Club	<i>Arum maculatum</i>	flowering plant	Lords-and-Ladies	South Ockendon Kemps Farm and Dennis Road	TQ5883	1	2009
Essex Field Club	<i>Arum maculatum</i>	flowering plant	Lords-and-Ladies	South Ockenden NW	TQ5882	1	2007
Essex Field Club	<i>Arum maculatum</i>	flowering plant	Lords-and-Ladies	S Ockendon and Brannetts Wood	TQ5880	1	2000
Essex Field Club	<i>Arum maculatum</i>	flowering plant	Lords-and-Ladies	Running Water Wood	TQ566825	1	1979
Essex Field Club	<i>Arum maculatum</i>	flowering plant	Lords-and-Ladies	Rainham, Whitepost Wood	TQ5582	1	1983
Essex Field Club	<i>Arum maculatum</i>	flowering plant	Lords-and-Ladies	BWCP: Long Pond Horsrde, 2.55ha, 57438180	TQ5781	1	2000
Essex Field Club	<i>Arum maculatum</i>	flowering plant	Lords-and-Ladies	BWCP: Little Bk Kn Wd, 3.25ha, centre 57048236	TQ5782	1	1999
Essex Field Club	<i>Arum maculatum</i>	flowering plant	Lords-and-Ladies	BWCP Rng Wtr Wd N	TQ5682	1	1995
Essex Field Club	<i>Arum maculatum</i>	flowering plant	Lords-and-Ladies	BWCP Brick Kiln Wood	TQ5782	1	1979
Essex Field Club	<i>Arum maculatum</i>	flowering plant	Lords-and-Ladies	Bush Farm N and Sunnings Lane	TQ5684	1	2002
Essex Field Club	<i>Arum maculatum</i>	flowering plant	Lords-and-Ladies	Brickiln Wood	TQ571822	1	1979
Essex Field Club	<i>Arum maculatum</i>	flowering plant	Lords-and-Ladies	Belhus Woods Country Park E	TQ5782	1	2000
Essex Field Club	<i>Arum maculatum</i>	flowering plant	Lords-and-Ladies	Belhus Woods Country Park central	TQ5682	1	1999
Essex Field Club	<i>Arum maculatum</i>	flowering plant	Lords-and-Ladies	Belhus Park, Oak & Ash Woods	TQ5781	1	2000
Essex Field Club	<i>Arum maculatum</i>	flowering plant	Lords-and-Ladies	Baldwins	TQ5783	1	2006
Essex Field Club	<i>Arum maculatum</i>	flowering plant	Lords-and-Ladies	Aveley: Kenningtons, and town N	TQ5681	1	2002
Essex Field Club	<i>Arum maculatum</i>	flowering plant	Lords-and-Ladies	Aveley W	TQ5580	1	2012
Essex Field Club	<i>Arum maculatum</i>	flowering plant	Lords-and-Ladies	Aveley Lake South	TQ5581	1	2016
Essex Field Club	<i>Arum maculatum</i>	flowering plant	Lords-and-Ladies	Aveley Lake North	TQ5582	1	2016
Essex Field Club	<i>Arum maculatum</i>	flowering plant	Lords-and-Ladies	Aveley E, Sth Ockendon SW and M25 J30	TQ5780	1	2012
Essex Field Club	<i>Arum maculatum</i>	flowering plant	Lords-and-Ladies	Aveley Central	TQ5680	1	2012
Essex Field Club	<i>Arum maculatum</i>	flowering plant	Lords-and-Ladies	BWCP Rng Wtr Wood	TQ5682	1	1979
Essex Field Club	<i>Arum maculatum</i>	flowering plant	Lords-and-Ladies	BWCP: Bowmen's field, 1.98ha, centre 56468266	TQ5682	1	2001
Essex Field Club	<i>Arum maculatum</i>	flowering plant	Lords-and-Ladies	BWCP: Hunts Hill South, 11.03ha, centre 56518295	TQ5682	1	2001
Essex Field Club	<i>Arum maculatum</i>	flowering plant	Lords-and-Ladies	BWCP: Hunts Hill North, 4.33ha, centre 56548320	TQ5683	1	2001
Essex Field Club	<i>Arum maculatum</i>	flowering plant	Lords-and-Ladies	BWCP: Hunts Hill East, 5.60ha, centre 56788295	TQ5682	1	2001
Essex Field Club	<i>Arum maculatum</i>	flowering plant	Lords-and-Ladies	BWCP: First field, 2.03ha, centre 56958243	TQ5682	1	2000
Essex Field Club	<i>Arum maculatum</i>	flowering plant	Lords-and-Ladies	BWCP: Fig of 8 S area, 2.58ha, centre 57358256	TQ5782	1	2000

Essex Field Club	<i>Arum maculatum</i>	flowering plant	Lords-and-Ladies	BWCP: Conservation area, 9.37ha, centre 57498265	TQ5782	1	2001
Essex Field Club	<i>Arum maculatum</i>	flowering plant	Lords-and-Ladies	BWCP: Cockhide field, 4.10ha, centre 57108275	TQ5782	1	2000
Essex Field Club	<i>Arum maculatum</i>	flowering plant	Lords-and-Ladies	BWCP: Chimney field S, 0.80ha, centre 57348198	TQ5781	1	2000
Essex Field Club	<i>Arum maculatum</i>	flowering plant	Lords-and-Ladies	BWCP: Brick Kiln Wood, 2.55ha, centre 57158223	TQ5782	1	2000
Essex Field Club	<i>Arum maculatum</i>	flowering plant	Lords-and-Ladies	BWCP: Bumstead Mdw E, 1.85ha, centre 57528248	TQ5782	1	2000
Essex Field Club	<i>Arum maculatum</i>	flowering plant	Lords-and-Ladies	BWCP: Bumstead Mdw N, 2.65ha, centre 57258242	TQ5782	1	2000
Essex Field Club	<i>Arum maculatum</i>	flowering plant	Lords-and-Ladies	BWCP: Bumstead Mdw S, 9.30ha, centre 57388230	TQ5782	1	2000
Essex Field Club	<i>Arum maculatum</i>	flowering plant	Lords-and-Ladies	BWCP: Car park area, 1.80ha, centre 56538254	TQ5682	1	1999
Essex Field Club	<i>Arum maculatum</i>	flowering plant	Lords-and-Ladies	BWCP: Chimney field N, 1.53ha, centre 57258208	TQ5782	1	2000
Essex Field Club	<i>Arvicola amphibius</i>	terrestrial mammal	Northern Water Vole	TQ582825	TQ582825	1	1998
Essex Field Club	<i>Arvicola amphibius</i>	terrestrial mammal	Northern Water Vole	TQ575825	TQ575825	1	1997
Essex Field Club	<i>Arvicola amphibius</i>	terrestrial mammal	Northern Water Vole	TQ560823	TQ560823	1	2008
Essex Field Club	<i>Arvicola amphibius</i>	terrestrial mammal	Northern Water Vole	TQ556841	TQ556841	1	2008
Essex Field Club	<i>Arvicola amphibius</i>	terrestrial mammal	Northern Water Vole	TQ540820	TQ540820	1	2008
Essex Field Club	<i>Arvicola amphibius</i>	terrestrial mammal	Northern Water Vole	TQ540802	TQ540802	3	2007
Essex Field Club	<i>Arvicola amphibius</i>	terrestrial mammal	Northern Water Vole	Little Behlus Country Park (lake edge)	TQ582825	1	2021
Essex Field Club	<i>Asaphidion curtum</i>	insect - beetle (Coleoptera)		Warwick Wood	TQ558830	1	1987
Essex Field Club	<i>Ascocoryne sarcoides</i>	fungus		BWCP: Whitehall Wd N, 3.48ha, centre 56968266	TQ5682	1	2000
Essex Field Club	<i>Ascocoryne sarcoides</i>	fungus		BWCP: White Post Wood, 5.30ha, centre 56308284	TQ5682	1	2000
Essex Field Club	<i>Ascocoryne sarcoides</i>	fungus		BWCP: Warwick Wood, 11.00ha, centre 55828295	TQ5582	1	2002
Essex Field Club	<i>Ascocoryne sarcoides</i>	fungus		BWCP: Rng Wtr Wd S, 5.53ha, centre 56588242	TQ5682	1	2003
Essex Field Club	<i>Ascocoryne sarcoides</i>	fungus		BWCP: Rng Wtr Wd N, 2.43ha, centre 56758256	TQ5682	1	2011
Essex Field Club	<i>Ascocoryne sarcoides</i>	fungus		BWCP: Long Pond Horsrde, 2.55ha, 57438180	TQ5781	1	2000
Essex Field Club	<i>Ascocoryne sarcoides</i>	fungus		BWCP: Little Bk Kn Wd, 3.25ha, centre 57048236	TQ5782	1	2000

Essex Field Club	<i>Ascotremella faginea</i>	fungus		BWCP: Fig of 8 S area, 2.58ha, centre 57358256	TQ5782	1	2005
Essex Field Club	<i>Asilus crabroniformis</i>	insect - true fly (Diptera)		Stifford Road Paddocks	TQ576805	1	2017
Essex Field Club	<i>Asilus crabroniformis</i>	insect - true fly (Diptera)		Stifford Road Paddock	TQ576805	1	2017
Essex Birdwatching Society	<i>Asio flammeus</i>	bird	Short-eared Owl	Ingrebourne Valley	TQ5485	1	2014
Essex Birdwatching Society	<i>Asio flammeus</i>	bird	Short-eared Owl	Little Belhus CP	TQ5882	1	2016
Essex Birdwatching Society	<i>Asio flammeus</i>	bird	Short-eared Owl	South Ockendon	TQ5881	1	2020
Essex Birdwatching Society	<i>Asio flammeus</i>	bird	Short-eared Owl	Wennington	TQ5481	1	2016
Essex Birdwatching Society	<i>Asio otus</i>	bird	Long-eared Owl	Belhus Woods CP	TQ5682	2	2014
Essex Birdwatching Society	<i>Asio otus</i>	bird	Long-eared Owl	Belhus Woods Aveley CP	TQ5782	1	2020
Essex Field Club	<i>Asiraca clavicornis</i>	insect - true bug (Hemiptera)		Stifford Road Paddocks northern strip	TQ575808	1	2017
Essex Field Club	<i>Asiraca clavicornis</i>	insect - true bug (Hemiptera)		Stifford Road Paddocks	TQ576805	1	2017
Essex Field Club	<i>Asiraca clavicornis</i>	insect - true bug (Hemiptera)		Little Belhus Country Park	TQ5882	3	2021
Essex Field Club	<i>Asiraca clavicornis</i>	insect - true bug (Hemiptera)		Little Belhus Country Park	TQ583828	1	2021
Essex Field Club	<i>Asiraca clavicornis</i>	insect - true bug (Hemiptera)		Belhus Woods	TQ575827	1	2018
Essex Field Club	<i>Asiraca clavicornis</i>	insect - true bug (Hemiptera)		Arisdale Ave Pit, East (south)	TQ586824	2	2007
Essex Field Club	<i>Asiraca clavicornis</i>	insect - true bug (Hemiptera)		Arisdale Ave Pit, East (north)	TQ586827	2	2007
Essex Field Club	<i>Asiraca clavicornis</i>	insect - true bug (Hemiptera)		Arisdale Ave Pit (open area next to woodland)	TQ582826	1	2007
Essex Field Club	<i>Asparagus officinalis</i>	flowering plant	Garden Asparagus	S Ockendon and Brannetts Wood	TQ5880	1	2006
Essex Field Club	<i>Asparagus officinalis</i>	flowering plant	Garden Asparagus	South Ockenden NW	TQ5882	1	2007
Essex Field Club	<i>Asparagus officinalis</i>	flowering plant	Garden Asparagus	South Ockendon W	TQ5881	1	2012
Essex Field Club	<i>Asparagus officinalis</i>	flowering plant	Garden Asparagus	Thurrock, Aveley, St Michael	TQ5680	1	1983
Essex Field Club	<i>Asparagus officinalis</i>	flowering plant	Garden Asparagus	Warwick Wood N	TQ5583	1	2007
Essex Field Club	<i>Asparagus officinalis</i>	flowering plant	Garden Asparagus	Wennington E and Willow Cottages	TQ5480	1	2009

Essex Field Club	<i>Asparagus officinalis</i>	flowering plant	Garden Asparagus	Wennington with A1306 and Launders Lane S end	TQ5481	1	2012
Essex Field Club	<i>Asparagus officinalis</i>	flowering plant	Garden Asparagus	Rainham, North of A13	TQ5482	1	1980
Essex Field Club	<i>Asparagus officinalis</i>	flowering plant	Garden Asparagus	Rainham Lodge Farm	TQ5484	1	2008
Essex Field Club	<i>Asparagus officinalis</i>	flowering plant	Garden Asparagus	Rainham Launder's Lane	TQ5482	1	2010
Essex Field Club	<i>Asparagus officinalis</i>	flowering plant	Garden Asparagus	N Ockendon	TQ5884	1	2004
Essex Field Club	<i>Asparagus officinalis</i>	flowering plant	Garden Asparagus	BWCP: Fig of 8 S area, 2.58ha, centre 57358256	TQ5782	2	2015
Essex Field Club	<i>Asparagus officinalis</i>	flowering plant	Garden Asparagus	BWCP: Conservation area, 9.37ha, centre 57498265	TQ5782	1	1999
Essex Field Club	<i>Asparagus officinalis</i>	flowering plant	Garden Asparagus	Bush Farm N and Sunnings Lane	TQ5684	1	2002
Essex Field Club	<i>Asparagus officinalis</i>	flowering plant	Garden Asparagus	Belhus Woods Country Park E	TQ5782	1	1999
Essex Field Club	<i>Asparagus officinalis</i>	flowering plant	Garden Asparagus	Aveley W	TQ5580	1	2012
Essex Field Club	<i>Asparagus officinalis</i>	flowering plant	Garden Asparagus	Aveley Central	TQ5680	1	2012
Essex Field Club	<i>Asparagus officinalis</i> agg.	flowering plant	Asparagus	BWCP Conservation area	TQ5782	1	1995
Essex Field Club	<i>Aspidapion aeneum</i>	insect - beetle (Coleoptera)		Arisdale Ave Pit, East (south)	TQ586824	1	2006
Essex Field Club	<i>Aspidapion aeneum</i>	insect - beetle (Coleoptera)		Aveley Village Extension, Area 2	TQ569804	1	2009
Essex Field Club	<i>Aspidapion aeneum</i>	insect - beetle (Coleoptera)		Stifford Road Paddocks	TQ576805	2	2017
Essex Field Club	<i>Aspidapion radiolus</i>	insect - beetle (Coleoptera)		Stifford Road Paddocks	TQ576805	1	2017
Essex Field Club	<i>Aspidapion radiolus</i>	insect - beetle (Coleoptera)		Hangmans Wood, S. Ockendon, woodland edge track (decid)	TQ5780	1	2009
Essex Field Club	<i>Aspidapion radiolus</i>	insect - beetle (Coleoptera)		Hangmans Wood, S. Ockendon, Lake 2 area (grassland)	TQ578802	1	2009
Essex Field Club	<i>Aspidapion radiolus</i>	insect - beetle (Coleoptera)		Hangmans Wood, S. Ockendon, Lake 2 area	TQ578802	1	2009
Essex Field Club	<i>Aspidapion radiolus</i>	insect - beetle (Coleoptera)		Hangmans Wood, S. Ockendon (decid)	TQ577803	1	2009
Essex Field Club	<i>Aspidapion radiolus</i>	insect - beetle (Coleoptera)		Aveley Village Extension, Area 3, roadside verge (grassland)	TQ567806	1	2009
Essex Field Club	<i>Aspidapion radiolus</i>	insect - beetle (Coleoptera)		Arisdale Ave Pit, East (south)	TQ586824	1	2006
Essex Field Club	<i>Aspidapion radiolus</i>	insect - beetle (Coleoptera)		Arisdale Ave Pit, East (north)	TQ586827	2	2007

Essex Field Club	<i>Aspidapion radiolus</i>	insect - beetle (Coleoptera)		Arisdale Ave Pit (open area next to woodland)	TQ582826	1	2007
Essex Field Club	<i>Aspidiphorus orbiculatus</i>	insect - beetle (Coleoptera)		Running Water Wood	TQ566825	1	1984
Essex Field Club	<i>Aspitates ochrearia</i>	insect - moth	Yellow Belle	Rainham	TQ541833	1	1976
Essex Field Club	<i>Aspitates ochrearia</i>	insect - moth	Yellow Belle	Belhus Country Park	TQ571824	1	2012
Essex Field Club	<i>Aspitates ochrearia</i>	insect - moth	Yellow Belle	Belhus Country Park	TQ570813	1	2012
Essex Field Club	<i>Asplenium scolopendrium</i>	fern	Hart's-tongue	BWCP: Little Bk Kn Wd, 3.25ha, centre 57048236	TQ5782	1	2000
Essex Field Club	<i>Asplenium scolopendrium</i>	fern	Hart's-tongue	BWCP: Brick Kiln Wood, 2.55ha, centre 57158223	TQ5782	1	2004
Essex Field Club	<i>Asplenium scolopendrium</i>	fern	Hart's-tongue	Bush Farm N and Sunnings Lane	TQ5684	1	2002
Essex Field Club	<i>Asplenium scolopendrium</i>	fern	Hart's-tongue	Belhus Woods Country Park E	TQ5782	1	2001
Essex Field Club	<i>Asplenium scolopendrium</i>	fern	Hart's-tongue	Belhus Woods Country Park central	TQ5682	1	2000
Essex Field Club	<i>Asplenium scolopendrium</i>	fern	Hart's-tongue	Aveley Lake South	TQ5581	1	2016
Essex Field Club	<i>Astata boops</i>	insect - hymenopteran	a digger wasp	Stifford Road Paddocks	TQ576805	1	2017
Essex Field Club	<i>Asteia concinna</i>	insect - true fly (Diptera)		Arisdale Ave Pit, Northern Field (southwest carrot rich)	TQ580827	1	2007
Essex Field Club	<i>Astenus lyonessius</i>	insect - beetle (Coleoptera)		Belhus Park Gravel Pit	TQ571825	1	1984
Essex Field Club	<i>Aster agg.</i>	flowering plant	Michaelmas Daisy	BWCP: Warwick Wood, 11.00ha, centre 55828295	TQ5582	1	2004
Essex Field Club	<i>Aster agg.</i>	flowering plant	Michaelmas Daisy	Central Farm	TQ5584	1	2002
Essex Field Club	<i>Aster agg.</i>	flowering plant	Michaelmas Daisy	Hunts Hill & Bush Farm S	TQ5683	1	2001
Essex Field Club	<i>Aster agg.</i>	flowering plant	Michaelmas Daisy	N Ockendon	TQ5884	1	2004
Essex Field Club	<i>Aster agg.</i>	flowering plant	Michaelmas Daisy	Rainham Launder's Lane	TQ5482	1	2010
Essex Field Club	<i>Aster agg.</i>	flowering plant	Michaelmas Daisy	Rainham Lodge Farm	TQ5484	1	2008
Essex Field Club	<i>Aster agg.</i>	flowering plant	Michaelmas Daisy	South Ockenden NW	TQ5882	1	2007
Essex Field Club	<i>Aster agg.</i>	flowering plant	Michaelmas Daisy	Warwick Wood S	TQ5582	1	2004
Essex Field Club	<i>Aster agg.</i>	flowering plant	Michaelmas Daisy	BWCP: North field 1, 2.23ha, centre 56608266	TQ5682	1	2000
Essex Field Club	<i>Aster agg.</i>	flowering plant	Michaelmas Daisy	BWCP: Hunts Hill North, 4.33ha, centre 56548320	TQ5683	1	2001
Essex Field Club	<i>Aster agg.</i>	flowering plant	Michaelmas Daisy	BWCP: Conservation area, 9.37ha, centre 57498265	TQ5782	1	2002
Essex Field Club	<i>Aster agg.</i>	flowering plant	Michaelmas Daisy	Aveley W	TQ5580	1	2012
Essex Field Club	<i>Aster agg.</i>	flowering plant	Michaelmas Daisy	Aveley: Kenningtons CP W	TQ5581	1	2002
Essex Field Club	<i>Aster agg.</i>	flowering plant	Michaelmas Daisy	Baldwins	TQ5783	1	2006

Essex Field Club	<i>Aster agg.</i>	flowering plant	Michaelmas Daisy	Belhus Woods Country Park central	TQ5682	1	1999
Essex Field Club	<i>Aster agg.</i>	flowering plant	Michaelmas Daisy	Belhus Woods Country Park E	TQ5782	1	2000
Essex Field Club	<i>Aster agg.</i>	flowering plant	Michaelmas Daisy	Bush Farm N and Sunnings Lane	TQ5684	1	2002
Essex Field Club	<i>Aster agg.</i>	flowering plant	Michaelmas Daisy	BWCP: Bumstead Mdw E, 1.85ha, centre 57528248	TQ5782	1	2000
Essex Field Club	<i>Aster agg.</i>	flowering plant	Michaelmas Daisy	BWCP: Car park area, 1.80ha, centre 56538254	TQ5682	1	1999
Essex Field Club	<i>Aster tripolium</i>	flowering plant	Sea Aster	Wennington Marshes	TQ5480	1	2008
Essex Field Club	<i>Aster tripolium</i>	flowering plant	Sea Aster	Wennington E and Willow Cottages	TQ5480	1	2009
Essex Field Club	<i>Aster tripolium</i>	flowering plant	Sea Aster	Rainham Lodge Farm	TQ5484	1	2008
Essex Field Club	<i>Aster tripolium</i>	flowering plant	Sea Aster	Hunts Hill & Bush Farm S	TQ5683	1	2001
Essex Field Club	<i>Aster tripolium</i>	flowering plant	Sea Aster	BWCP: Hunts Hill South, 11.03ha, centre 56518295	TQ5682	1	2001
Essex Field Club	<i>Aster tripolium</i>	flowering plant	Sea Aster	BWCP: Hunts Hill North, 4.33ha, centre 56548320	TQ5683	1	2001
Essex Field Club	<i>Aster tripolium</i>	flowering plant	Sea Aster	BWCP: Fig of 8 S area, 2.58ha, centre 57358256	TQ5782	1	2001
Essex Field Club	<i>Aster tripolium</i>	flowering plant	Sea Aster	BWCP: Fig of 8 N area, 2.28ha, centre 57248263	TQ5782	1	2005
Essex Field Club	<i>Aster tripolium</i>	flowering plant	Sea Aster	Belhus Woods Country Park E	TQ5782	1	2001
Essex Field Club	<i>Aster x salignus</i>	flowering plant	Michaelmas Daisy (A. lanceolatus x novi-belgii)	BWCP Bumstead Mdw E	TQ5782	1	1995
Essex Field Club	<i>Aster x salignus</i>	flowering plant	Michaelmas Daisy (A. lanceolatus x novi-belgii)	BWCP Car park area	TQ5682	1	1995
Essex Field Club	<i>Aster x versicolor</i>	flowering plant	Late Michaelmas Daisy (A. laevis x novi-belgii)	Aveley W	TQ5580	1	2012
Essex Field Club	<i>Aster x versicolor</i>	flowering plant	Late Michaelmas Daisy (A. laevis x novi-belgii)	Aveley E, Sth Ockendon SW and M25 J30	TQ5780	1	2012
Essex Field Club	<i>Asteroscopus sphinx</i>	insect - moth	Sprawler	Belhus Country Park	TQ570813	4	2013
Essex Field Club	<i>Asteroscopus sphinx</i>	insect - moth	Sprawler	Belhus Country Park	TQ571824	4	2013
Essex Field Club	<i>Asthena albulata</i>	insect - moth	Small White Wave	Running Water Wood	TQ566825	1	1983
Essex Field Club	<i>Asthena albulata</i>	insect - moth	Small White Wave	Hangmans Wood, S. Ockendon, woodland edge track (decid)	TQ5780	1	2009
Essex Field Club	<i>Asthena albulata</i>	insect - moth	Small White Wave	Hangmans Wood, S. Ockendon (decid)	TQ577803	1	2009
Essex Field Club	<i>Asthena albulata</i>	insect - moth	Small White Wave	Belhus Country Park	TQ571824	1	2012
Essex Field Club	<i>Asthena albulata</i>	insect - moth	Small White Wave	Belhus Country Park	TQ570813	1	2012
Essex Field Club	<i>Atethmia centrago</i>	insect - moth	Centre-barred Sallow	Aveley, Running Water Woods	TQ5781	1	2001

Essex Field Club	<i>Atethmia centrigo</i>	insect - moth	Centre-barred Sallow	Belhus Country Park	TQ570813	11	2014
Essex Field Club	<i>Atethmia centrigo</i>	insect - moth	Centre-barred Sallow	Belhus Country Park	TQ571824	7	2013
Essex Field Club	<i>Atethmia centrigo</i>	insect - moth	Centre-barred Sallow	Rainham	TQ541833	1	1976
Essex Field Club	<i>Athalia cordata</i>	insect - hymenopteran	a sawfly	Hangmans Wood, S. Ockendon (decid)	TQ577803	2	2009
Essex Field Club	<i>Athalia rosae</i>	insect - hymenopteran	a sawfly	Arisdale Ave Pit, East (north)	TQ586827	4	2007
Essex Field Club	<i>Athalia scutellariae</i>	insect - hymenopteran	a sawfly	Berwick Pond	TQ540835	1	1984
Essex Birdwatching Society	<i>Athene noctua</i>	bird	Little Owl	Belhus Wood CP	TQ5782	1	2017
Essex Birdwatching Society	<i>Athene noctua</i>	bird	Little Owl	Bonnetts Wood Upminster	TQ5484	1	2020
Essex Birdwatching Society	<i>Athene noctua</i>	bird	Little Owl	Thames Chase, Upminster	TQ5885	1	2013
Essex Field Club	<i>Atheta castanoptera</i>	insect - beetle (Coleoptera)		Hangmans Wood, S. Ockendon (decid)	TQ577803	1	2009
Essex Field Club	<i>Atheta castanoptera</i>	insect - beetle (Coleoptera)		Warwick Wood	TQ558830	1	1987
Essex Field Club	<i>Atheta crassicornis</i>	insect - beetle (Coleoptera)		Hangmans Wood, S. Ockendon (decid)	TQ577803	1	2009
Essex Field Club	<i>Atheta crassicornis</i>	insect - beetle (Coleoptera)		Warwick Wood	TQ558830	1	1987
Essex Field Club	<i>Atheta triangulum</i>	insect - beetle (Coleoptera)		Warwick Wood	TQ558830	1	1987
Essex Field Club	<i>Atheta xanthopus</i>	insect - beetle (Coleoptera)		Hangmans Wood, S. Ockendon (decid)	TQ577803	1	2009
Essex Field Club	<i>Athous haemorrhoidalis</i>	insect - beetle (Coleoptera)		Warwick Wood	TQ558830	1	1987
Essex Field Club	<i>Athous haemorrhoidalis</i>	insect - beetle (Coleoptera)		Stubbers Outdoor centre	TQ5784	1	2002
Essex Field Club	<i>Athous haemorrhoidalis</i>	insect - beetle (Coleoptera)		Stifford Road Paddocks northern strip	TQ575808	1	2017
Essex Field Club	<i>Athous haemorrhoidalis</i>	insect - beetle (Coleoptera)		Hunts Hill	TQ5682	1	2002
Essex Field Club	<i>Athous haemorrhoidalis</i>	insect - beetle (Coleoptera)		Hangmans Wood, S. Ockendon, woodland edge track (decid)	TQ5780	2	2009
Essex Field Club	<i>Athrips mouffetella</i>	insect - moth	a moth	Belhus Country Park	TQ570813	1	2014
Essex Field Club	<i>Athrips mouffetella</i>	insect - moth	a moth	Belhus Wood	TQ5781	1	1999
Essex Field Club	<i>Athripsodes aterrimus</i>	insect - caddis fly (Trichoptera)	a caddisfly	Rainham, Essex	TQ58	1	1975
Essex Field Club	<i>Athripsodes aterrimus</i>	insect - caddis fly (Trichoptera)	a caddisfly	Berwick Pond	TQ540835	1	1976

Essex Field Club	<i>Athripsodes cinereus</i>	insect - caddis fly (Trichoptera)	a caddisfly	Rainham, Essex	TQ58	1	1975
Essex Field Club	<i>Athysanus argentarius</i>	insect - true bug (Hemiptera)		Aveley Clay Pit	TQ559812	1	1984
Essex Field Club	<i>Atolmis rubricollis</i>	insect - moth	Red-necked Footman	Belhus Country Park	TQ570813	2	2013
Essex Field Club	<i>Atolmis rubricollis</i>	insect - moth	Red-necked Footman	Belhus Country Park	TQ571824	2	2013
Essex Field Club	<i>Atomaria lewisi</i>	insect - beetle (Coleoptera)		Aveley Village Extension, Area 2	TQ569804	1	2009
Essex Field Club	<i>Atractotomus mali</i>	insect - true bug (Hemiptera)		Arisdale Ave Pit, Wet Woodland	TQ581827	1	2007
Essex Field Club	<i>Atractotomus mali</i>	insect - true bug (Hemiptera)		Stubbers Outdoor centre	TQ5784	1	2002
Essex Field Club	<i>Atrichum undulatum</i>	moss	Common Smoothcap	BWCP: White Post Wood, 5.30ha, centre 56308284	TQ5682	1	2003
Essex Field Club	<i>Atrichum undulatum</i>	moss	Common Smoothcap	BWCP: Whitehall Wd N, 3.48ha, centre 56968266	TQ5682	1	2002
Essex Field Club	<i>Atrichum undulatum</i>	moss	Common Smoothcap	BWCP: Whitehall Wd S, 1.18ha, centre 56898252	TQ5682	1	2001
Essex Field Club	<i>Atrichum undulatum</i>	moss	Common Smoothcap	Running Water Wood	TQ566825	1	1984
Essex Field Club	<i>Atrichum undulatum</i>	moss	Common Smoothcap	South Ockendon, Brannett's Wood	TQ5880	1	2000
Essex Field Club	<i>Atrichum undulatum</i>	moss	Common Smoothcap	Upminster, Running Water Wood	TQ566825	1	2006
Essex Field Club	<i>Atrichum undulatum</i>	moss	Common Smoothcap	Upminster, Whitehall Wood	TQ5682	1	2006
Essex Field Club	<i>Atrichum undulatum</i>	moss	Common Smoothcap	BWCP: Warwick Wood, 11.00ha, centre 55828295	TQ5582	1	2003
Essex Field Club	<i>Atrichum undulatum</i>	moss	Common Smoothcap	BWCP: Rng Wtr Wd S, 5.53ha, centre 56588242	TQ5682	1	2002
Essex Field Club	<i>Atrichum undulatum</i>	moss	Common Smoothcap	BWCP: Rng Wtr Wd N, 2.43ha, centre 56758256	TQ5682	1	2002
Essex Field Club	<i>Atrichum undulatum</i>	moss	Common Smoothcap	Aveley & Rainham, Warwick Wood	TQ5582	1	2004
Essex Field Club	<i>Atrichum undulatum</i>	moss	Common Smoothcap	Aveley & Rainham, Warwick Wood	TQ5583	1	2004
Essex Field Club	<i>Atrichum undulatum</i>	moss	Common Smoothcap	Aveley, Brickkiln Wood	TQ5782	1	2004
Essex Field Club	<i>Atrichum undulatum</i>	moss	Common Smoothcap	Aveley, Kennington's Country Park	TQ5681	1	2006
Essex Field Club	<i>Atrichum undulatum</i>	moss	Common Smoothcap	BWCP: Brick Kiln Wood, 2.55ha, centre 57158223	TQ5782	1	2002
Essex Field Club	<i>Atrichum undulatum</i>	moss	Common Smoothcap	BWCP: Bumstead Mdw E, 1.85ha, centre 57528248	TQ5782	1	2004

Essex Field Club	<i>Atrichum undulatum</i>	moss	Common Smoothcap	BWCP: Little Bk Kn Wd, 3.25ha, centre 57048236	TQ5782	1	2002
Essex Field Club	<i>Atrichum undulatum</i> <i>var. undulatum</i>	moss	Common Smoothcap	Upminster, Running Water Wood	TQ5682	1	1978
Essex Field Club	<i>Atriplex littoralis</i>	flowering plant	Grass-leaved Orache	Wennington E and Willow Cottages	TQ5480	1	2009
Essex Field Club	<i>Atriplex littoralis</i>	flowering plant	Grass-leaved Orache	Stubbers	TQ5784	1	2006
Essex Field Club	<i>Atriplex littoralis</i>	flowering plant	Grass-leaved Orache	N Ockendon	TQ5884	1	2004
Essex Field Club	<i>Atriplex littoralis</i>	flowering plant	Grass-leaved Orache	Bush Farm N and Sunnings Lane	TQ5684	1	2006
Essex Field Club	<i>Atriplex littoralis</i>	flowering plant	Grass-leaved Orache	Aveley W	TQ5580	1	2012
Essex Field Club	<i>Atriplex littoralis</i>	flowering plant	Grass-leaved Orache	Aveley Central	TQ5680	1	2012
Essex Field Club	<i>Atriplex patula</i>	flowering plant	Common Orache	S Ockendon and Brannetts Wood	TQ5880	1	2000
Essex Field Club	<i>Atriplex patula</i>	flowering plant	Common Orache	Rainham Lodge Farm	TQ5484	1	2008
Essex Field Club	<i>Atriplex patula</i>	flowering plant	Common Orache	Rainham Launder's Lane	TQ5482	1	2010
Essex Field Club	<i>Atriplex patula</i>	flowering plant	Common Orache	N Ockendon	TQ5884	1	2004
Essex Field Club	<i>Atriplex patula</i>	flowering plant	Common Orache	Hunts Hill & Bush Farm S	TQ5683	1	2001
Essex Field Club	<i>Atriplex patula</i>	flowering plant	Common Orache	Central Farm	TQ5584	1	2002
Essex Field Club	<i>Atriplex patula</i>	flowering plant	Common Orache	South Ockenden NW	TQ5882	1	2007
Essex Field Club	<i>Atriplex patula</i>	flowering plant	Common Orache	South Ockendon Kemp's Farm and Dennis Road	TQ5883	1	2009
Essex Field Club	<i>Atriplex patula</i>	flowering plant	Common Orache	South Ockendon W	TQ5881	1	2012
Essex Field Club	<i>Atriplex patula</i>	flowering plant	Common Orache	Stubbers	TQ5784	1	2002
Essex Field Club	<i>Atriplex patula</i>	flowering plant	Common Orache	Warwick Wood N	TQ5583	1	2002
Essex Field Club	<i>Atriplex patula</i>	flowering plant	Common Orache	Warwick Wood S	TQ5582	1	2002
Essex Field Club	<i>Atriplex patula</i>	flowering plant	Common Orache	Wennington E and Willow Cottages	TQ5480	1	2009
Essex Field Club	<i>Atriplex patula</i>	flowering plant	Common Orache	Wennington with A1306 and Launders Lane S end	TQ5481	1	2012
Essex Field Club	<i>Atriplex patula</i>	flowering plant	Common Orache	BWCP: White Post Wood, 5.30ha, centre 56308284	TQ5682	1	2001
Essex Field Club	<i>Atriplex patula</i>	flowering plant	Common Orache	BWCP: Rng Wtr Wd S, 5.53ha, centre 56588242	TQ5682	1	2001
Essex Field Club	<i>Atriplex patula</i>	flowering plant	Common Orache	BWCP: Long Pond Horsrde, 2.55ha, 57438180	TQ5781	1	2001
Essex Field Club	<i>Atriplex patula</i>	flowering plant	Common Orache	Aveley Central	TQ5680	1	2012
Essex Field Club	<i>Atriplex patula</i>	flowering plant	Common Orache	Aveley E, Sth Ockendon SW and M25 J30	TQ5780	1	2012
Essex Field Club	<i>Atriplex patula</i>	flowering plant	Common Orache	Aveley W	TQ5580	1	2012
Essex Field Club	<i>Atriplex patula</i>	flowering plant	Common Orache	Aveley: Kenningtons CP W	TQ5581	1	2002

Essex Field Club	<i>Atriplex patula</i>	flowering plant	Common Orache	Aveley: Kenningtons, and town N	TQ5681	1	2004
Essex Field Club	<i>Atriplex patula</i>	flowering plant	Common Orache	Belhus Park, Oak & Ash Woods	TQ5781	1	2001
Essex Field Club	<i>Atriplex patula</i>	flowering plant	Common Orache	Belhus Woods Country Park central	TQ5682	1	1999
Essex Field Club	<i>Atriplex patula</i>	flowering plant	Common Orache	Belhus Woods Country Park E	TQ5782	1	2000
Essex Field Club	<i>Atriplex patula</i>	flowering plant	Common Orache	BWCP: Little Bk Kn Wd, 3.25ha, centre 57048236	TQ5782	1	2001
Essex Field Club	<i>Atriplex patula</i>	flowering plant	Common Orache	BWCP: Hunts Hill South, 11.03ha, centre 56518295	TQ5682	1	2001
Essex Field Club	<i>Atriplex patula</i>	flowering plant	Common Orache	BWCP: First field, 2.03ha, centre 56958243	TQ5682	1	2001
Essex Field Club	<i>Atriplex patula</i>	flowering plant	Common Orache	BWCP: Car park area, 1.80ha, centre 56538254	TQ5682	1	1999
Essex Field Club	<i>Atriplex patula</i>	flowering plant	Common Orache	Bush Farm N and Sunnings Lane	TQ5684	1	2002
Essex Field Club	<i>Atriplex patula</i>	flowering plant	Common Orache	Berwick Pond E	TQ5483	1	2002
Essex Field Club	<i>Atriplex prostrata</i>	flowering plant	Spear-leaved Orache	Havering: North Ockendon, The Pit	TQ5884	1	2015
Essex Field Club	<i>Atriplex prostrata</i>	flowering plant	Spear-leaved Orache	Hunts Hill & Bush Farm S	TQ5683	1	2000
Essex Field Club	<i>Atriplex prostrata</i>	flowering plant	Spear-leaved Orache	N Ockendon	TQ5884	1	2004
Essex Field Club	<i>Atriplex prostrata</i>	flowering plant	Spear-leaved Orache	Rainham Launder's Lane	TQ5482	1	2010
Essex Field Club	<i>Atriplex prostrata</i>	flowering plant	Spear-leaved Orache	Rainham Lodge Farm	TQ5484	1	2008
Essex Field Club	<i>Atriplex prostrata</i>	flowering plant	Spear-leaved Orache	S Ockendon and Brannetts Wood	TQ5880	1	2000
Essex Field Club	<i>Atriplex prostrata</i>	flowering plant	Spear-leaved Orache	South Ockenden NW	TQ5882	1	2007
Essex Field Club	<i>Atriplex prostrata</i>	flowering plant	Spear-leaved Orache	South Ockendon Kemp's Farm and Dennis Road	TQ5883	1	2009
Essex Field Club	<i>Atriplex prostrata</i>	flowering plant	Spear-leaved Orache	South Ockendon W	TQ5881	1	2012
Essex Field Club	<i>Atriplex prostrata</i>	flowering plant	Spear-leaved Orache	Warwick Wood N	TQ5583	1	2007
Essex Field Club	<i>Atriplex prostrata</i>	flowering plant	Spear-leaved Orache	Wennington E and Willow Cottages	TQ5480	1	2009
Essex Field Club	<i>Atriplex prostrata</i>	flowering plant	Spear-leaved Orache	Wennington Marshes	TQ5480	1	2008
Essex Field Club	<i>Atriplex prostrata</i>	flowering plant	Spear-leaved Orache	Wennington with A1306 and Launder's Lane S end	TQ5481	1	2012
Essex Field Club	<i>Atriplex prostrata</i>	flowering plant	Spear-leaved Orache	Central Farm	TQ5584	1	2002
Essex Field Club	<i>Atriplex prostrata</i>	flowering plant	Spear-leaved Orache	BWCP: White Post Wood, 5.30ha, centre 56308284	TQ5682	1	1999
Essex Field Club	<i>Atriplex prostrata</i>	flowering plant	Spear-leaved Orache	BWCP: Hunts Hill South, 11.03ha, centre 56518295	TQ5682	1	2000
Essex Field Club	<i>Atriplex prostrata</i>	flowering plant	Spear-leaved Orache	Aveley Central	TQ5680	1	2012

Essex Field Club	<i>Atriplex prostrata</i>	flowering plant	Spear-leaved Orache	Aveley E, Sth Ockendon SW and M25 J30	TQ5780	1	2009
Essex Field Club	<i>Atriplex prostrata</i>	flowering plant	Spear-leaved Orache	Aveley Lake South	TQ5581	1	2016
Essex Field Club	<i>Atriplex prostrata</i>	flowering plant	Spear-leaved Orache	Aveley W	TQ5580	1	2012
Essex Field Club	<i>Atriplex prostrata</i>	flowering plant	Spear-leaved Orache	Aveley: Kenningtons, and town N	TQ5681	1	2004
Essex Field Club	<i>Atriplex prostrata</i>	flowering plant	Spear-leaved Orache	Baldwins	TQ5783	1	2006
Essex Field Club	<i>Atriplex prostrata</i>	flowering plant	Spear-leaved Orache	Belhus Woods Country Park central	TQ5682	1	1999
Essex Field Club	<i>Atriplex prostrata</i>	flowering plant	Spear-leaved Orache	Belhus Woods Country Park E	TQ5782	1	2000
Essex Field Club	<i>Atriplex prostrata</i>	flowering plant	Spear-leaved Orache	Berwick Pond E	TQ5483	1	2002
Essex Field Club	<i>Atriplex prostrata</i>	flowering plant	Spear-leaved Orache	Bush Farm N and Sunnings Lane	TQ5684	1	2002
Essex Field Club	<i>Atriplex prostrata</i>	flowering plant	Spear-leaved Orache	BWCP: Car park area, 1.80ha, centre 56538254	TQ5682	1	1999
Essex Field Club	<i>Atriplex prostrata</i>	flowering plant	Spear-leaved Orache	BWCP: Conservation area, 9.37ha, centre 57498265	TQ5782	1	2000
Essex Field Club	<i>Atriplex prostrata</i>	flowering plant	Spear-leaved Orache	BWCP: Hunts Hill East, 5.60ha, centre 56788295	TQ5682	1	2001
Essex Field Club	<i>Atropa belladonna</i>	flowering plant	Deadly Nightshade	Thurrock, M25/A13 roundabout	TQ574800	1	2007
Essex Field Club	<i>Atropa belladonna</i>	flowering plant	Deadly Nightshade	S Ockendon and Brannetts Wood	TQ5880	1	2003
Essex Field Club	<i>Attelabus nitens</i>	insect - beetle (Coleoptera)	Oak Leaf-roller	Hangmans Wood, S. Ockendon, woodland edge track (decid)	TQ5780	2	2009
Essex Field Club	<i>Aubrieta deltoidea</i>	flowering plant	Aubretia	Wennington E and Willow Cottages	TQ5480	1	2009
Essex Field Club	<i>Aubrieta deltoidea</i>	flowering plant	Aubretia	South Ockendon W	TQ5881	1	2012
Essex Field Club	<i>Aubrieta deltoidea</i>	flowering plant	Aubretia	S Ockendon and Brannetts Wood	TQ5880	1	2012
Essex Field Club	<i>Aubrieta deltoidea</i>	flowering plant	Aubretia	N Ockendon	TQ5884	1	2004
Essex Field Club	<i>Aubrieta deltoidea</i>	flowering plant	Aubretia	Aveley W	TQ5580	1	2012
Essex Field Club	<i>Aubrieta deltoidea</i>	flowering plant	Aubretia	Aveley Central	TQ5680	1	2012
Essex Field Club	<i>Aucuba japonica</i>	flowering plant	Spotted-laurel	South Ockendon W	TQ5881	1	2012
Essex Field Club	<i>Aulacochthebius exaratus</i>	insect - beetle (Coleoptera)		Rainham	TQ58	1	1867
Essex Field Club	<i>Aulacomnium androgynum</i>	moss	Bud-headed Groove-moss	BWCP: White Post Wood, 5.30ha, centre 56308284	TQ5682	1	2003
Essex Field Club	<i>Aulacomnium androgynum</i>	moss	Bud-headed Groove-moss	BWCP: Watt's field, 3.00ha, centre 56758237	TQ5682	1	2004

Essex Field Club	<i>Aulacomnium androgynum</i>	moss	Bud-headed Groove-moss	BWCP: Warwick Wood, 11.00ha, centre 55828295	TQ5582	1	2003
Essex Field Club	<i>Aulacomnium androgynum</i>	moss	Bud-headed Groove-moss	BWCP: Rng Wtr Wd S, 5.53ha, centre 56588242	TQ5682	1	2005
Essex Field Club	<i>Aulacomnium androgynum</i>	moss	Bud-headed Groove-moss	BWCP: Rng Wtr Wd N, 2.43ha, centre 56758256	TQ5682	1	2002
Essex Field Club	<i>Aulacomnium androgynum</i>	moss	Bud-headed Groove-moss	BWCP: Whitehall Wd N, 3.48ha, centre 56968266	TQ5682	1	2002
Essex Field Club	<i>Aulacomnium androgynum</i>	moss	Bud-headed Groove-moss	BWCP: Whitehall Wd S, 1.18ha, centre 56898252	TQ5682	1	2002
Essex Field Club	<i>Aulacomnium androgynum</i>	moss	Bud-headed Groove-moss	Ockendon, Freeman's Shaw	TQ5783	1	1980
Essex Field Club	<i>Aulacomnium androgynum</i>	moss	Bud-headed Groove-moss	South Ockendon, Brannett's Wood	TQ5880	1	2000
Essex Field Club	<i>Aulacomnium androgynum</i>	moss	Bud-headed Groove-moss	Upminster, Running Water Wood	TQ566825	1	2006
Essex Field Club	<i>Aulacomnium androgynum</i>	moss	Bud-headed Groove-moss	Upminster, Running Water Wood	TQ5682	1	1978
Essex Field Club	<i>Aulacomnium androgynum</i>	moss	Bud-headed Groove-moss	Upminster, Whitehall Wood	TQ5682	1	2006
Essex Field Club	<i>Aulacomnium androgynum</i>	moss	Bud-headed Groove-moss	BWCP: North field 2, 4.50ha, centre 56788271	TQ5682	1	2004
Essex Field Club	<i>Aulacomnium androgynum</i>	moss	Bud-headed Groove-moss	BWCP: Little Bk Kn Wd, 3.25ha, centre 57048236	TQ5782	1	2004
Essex Field Club	<i>Aulacomnium androgynum</i>	moss	Bud-headed Groove-moss	Aveley & Rainham, Warwick Wood	TQ5582	1	2004
Essex Field Club	<i>Aulacomnium androgynum</i>	moss	Bud-headed Groove-moss	Aveley & Rainham, Warwick Wood	TQ5583	1	2004
Essex Field Club	<i>Aulacomnium androgynum</i>	moss	Bud-headed Groove-moss	Aveley, Brickkiln Wood	TQ5782	1	2004
Essex Field Club	<i>Aulacomnium androgynum</i>	moss	Bud-headed Groove-moss	BWCP: Brick Kiln Wood, 2.55ha, centre 57158223	TQ5782	1	2003
Essex Field Club	<i>Aulacomnium androgynum</i>	moss	Bud-headed Groove-moss	BWCP: Bumstead Mdw N, 2.65ha, centre 57258242	TQ5782	1	2008
Essex Field Club	<i>Aulacomnium androgynum</i>	moss	Bud-headed Groove-moss	BWCP: Car park area, 1.80ha, centre 56538254	TQ5682	1	2004
Essex Field Club	<i>Aulacomnium androgynum</i>	moss	Bud-headed Groove-moss	BWCP: Chimney field N, 1.53ha, centre 57258208	TQ5782	1	2004
Essex Field Club	<i>Aulacomnium androgynum</i>	moss	Bud-headed Groove-moss	BWCP: Chimney field S, 0.80ha, centre 57348198	TQ5781	1	2004
Essex Field Club	<i>Aulacomnium androgynum</i>	moss	Bud-headed Groove-moss	BWCP: Cockhide field, 4.10ha, centre 57108275	TQ5782	1	2002

Essex Field Club	<i>Aulacomnium androgynum</i>	moss	Bud-headed Groove-moss	BWCP: Conservation area, 9.37ha, centre 57498265	TQ5782	1	2003
Essex Field Club	<i>Aulacomnium androgynum</i>	moss	Bud-headed Groove-moss	BWCP: First field, 2.03ha, centre 56958243	TQ5682	1	2004
Essex Field Club	<i>Aulacomnium androgynum</i>	moss	Bud-headed Groove-moss	BWCP: Hunts Hill South, 11.03ha, centre 56518295	TQ5682	1	2002
Essex Field Club	<i>Auricularia auricula-judae</i>	fungus		BWCP: Hunts Hill East, 5.60ha, centre 56788295	TQ5682	1	2002
Essex Field Club	<i>Auricularia auricula-judae</i>	fungus		BWCP: Hunts Hill South, 11.03ha, centre 56518295	TQ5682	1	2000
Essex Field Club	<i>Auricularia auricula-judae</i>	fungus		BWCP: Little Bk Kn Wd, 3.25ha, centre 57048236	TQ5782	1	2000
Essex Field Club	<i>Auricularia auricula-judae</i>	fungus		BWCP: Long Pond Horsrde, 2.55ha, 57438180	TQ5781	1	2005
Essex Field Club	<i>Auricularia auricula-judae</i>	fungus		BWCP: North field 2, 4.50ha, centre 56788271	TQ5682	1	2004
Essex Field Club	<i>Auricularia auricula-judae</i>	fungus		BWCP: Rng Wtr Wd N, 2.43ha, centre 56758256	TQ5682	1	2001
Essex Field Club	<i>Auricularia auricula-judae</i>	fungus		BWCP: Fig of 8 S area, 2.58ha, centre 57358256	TQ5782	1	2005
Essex Field Club	<i>Auricularia auricula-judae</i>	fungus		BWCP: Conservation area, 9.37ha, centre 57498265	TQ5782	1	2012
Essex Field Club	<i>Auricularia auricula-judae</i>	fungus		BWCP: Chimney field N, 1.53ha, centre 57258208	TQ5782	1	2004
Essex Field Club	<i>Auricularia auricula-judae</i>	fungus		BWCP: Bumstead Mdw E, 1.85ha, centre 57528248	TQ5782	1	2000
Essex Field Club	<i>Auricularia auricula-judae</i>	fungus		BWCP: Brick Kiln Wood, 2.55ha, centre 57158223	TQ5782	1	2000
Essex Field Club	<i>Auricularia auricula-judae</i>	fungus		BWCP: Bowmen's field, 1.98ha, centre 56468266	TQ5682	1	2004
Essex Field Club	<i>Auricularia auricula-judae</i>	fungus		BWCP General	TQ58	1	1986
Essex Field Club	<i>Auricularia auricula-judae</i>	fungus		BWCP Brick Kiln Wood	TQ5782	1	1987
Essex Field Club	<i>Auricularia auricula-judae</i>	fungus		BWCP: Rng Wtr Wd S, 5.53ha, centre 56588242	TQ5682	1	2000
Essex Field Club	<i>Auricularia auricula-judae</i>	fungus		BWCP: Swan Lake area, 3.28ha, centre 57088252	TQ5782	1	2000
Essex Field Club	<i>Auricularia auricula-judae</i>	fungus		BWCP: Warwick Wood, 11.00ha, centre 55828295	TQ5582	2	2018
Essex Field Club	<i>Auricularia auricula-judae</i>	fungus		BWCP: Watt's field, 3.00ha, centre 56758237	TQ5682	1	2000

Essex Field Club	<i>Auricularia auricula-judae</i>	fungus		BWCP: Whitehall Wd N, 3.48ha, centre 56968266	TQ5682	1	2006
Essex Field Club	<i>Auricularia auricula-judae</i>	fungus		BWCP: Whitehall Wd S, 1.18ha, centre 56898252	TQ5682	1	2000
Essex Field Club	<i>Auricularia mesenterica</i>	fungus		BWCP: Warwick Wood, 11.00ha, centre 55828295	TQ5582	1	2007
Essex Field Club	<i>Auricularia mesenterica</i>	fungus		BWCP: Watt's field, 3.00ha, centre 56758237	TQ5682	1	2004
Essex Field Club	<i>Auricularia mesenterica</i>	fungus		BWCP: Whitehall Wd N, 3.48ha, centre 56968266	TQ5682	1	2000
Essex Field Club	<i>Auricularia mesenterica</i>	fungus		BWCP: Whitehall Wd S, 1.18ha, centre 56898252	TQ5682	1	2000
Essex Field Club	<i>Auricularia mesenterica</i>	fungus		BWCP: Rng Wtr Wd S, 5.53ha, centre 56588242	TQ5682	1	2000
Essex Field Club	<i>Auricularia mesenterica</i>	fungus		BWCP: Rng Wtr Wd N, 2.43ha, centre 56758256	TQ5682	1	2009
Essex Field Club	<i>Auricularia mesenterica</i>	fungus		BWCP: Little Bk Kn Wd, 3.25ha, centre 57048236	TQ5782	1	2007
Essex Field Club	<i>Auricularia mesenterica</i>	fungus		BWCP: Conservation area, 9.37ha, centre 57498265	TQ5782	1	2012
Essex Field Club	<i>Auricularia mesenterica</i>	fungus		BWCP: Brick Kiln Wood, 2.55ha, centre 57158223	TQ5782	1	2000
Essex Field Club	<i>Auricularia mesenterica</i>	fungus		BWCP Whitehall Wood	TQ5682	1	1987
Essex Field Club	<i>Auriculariopsis ampla</i>	fungus		BWCP: Warwick Wood, 11.00ha, centre 55828295	TQ5582	1	2007
Essex Field Club	<i>Auriculariopsis ampla</i>	fungus		BWCP: Rng Wtr Wd S, 5.53ha, centre 56588242	TQ5682	1	2011
Essex Field Club	<i>Auriculariopsis ampla</i>	fungus		BWCP: Rng Wtr Wd N, 2.43ha, centre 56758256	TQ5682	1	2011
Essex Field Club	<i>Auriculariopsis ampla</i>	fungus		BWCP: Little Bk Kn Wd, 3.25ha, centre 57048236	TQ5782	1	2007
Essex Field Club	<i>Auriculariopsis ampla</i>	fungus		BWCP: First field, 2.03ha, centre 56958243	TQ5682	1	2013
Essex Field Club	<i>Autographa gamma</i>	insect - moth	Silver Y	UKBMS: LBCP - East and North Field - S2	TQ582829	1	2016
Essex Field Club	<i>Autographa gamma</i>	insect - moth	Silver Y	Running Water Wood	TQ566825	1	1983
Essex Field Club	<i>Autographa gamma</i>	insect - moth	Silver Y	Rainham	TQ58	1	1961
Essex Field Club	<i>Autographa gamma</i>	insect - moth	Silver Y	Rainham	TQ541833	1	1976
Essex Field Club	<i>Autographa gamma</i>	insect - moth	Silver Y	North Ockendon	TQ58X	1	2016
Essex Field Club	<i>Autographa gamma</i>	insect - moth	Silver Y	Little Belhus CP: East & North	TQ582829	1	2016

Essex Field Club	<i>Autographa gamma</i>	insect - moth	Silver Y	Hangmans Wood, S. Ockendon, woodland edge track (decid)	TQ5780	1	2009
Essex Field Club	<i>Autographa gamma</i>	insect - moth	Silver Y	Hangmans Wood, S. Ockendon, Lake 2 area	TQ578802	1	2009
Essex Field Club	<i>Autographa gamma</i>	insect - moth	Silver Y	Aveley, Running Water Woods	TQ5781	1	2001
Essex Field Club	<i>Autographa gamma</i>	insect - moth	Silver Y	Belhus Country Park	TQ570813	7	2014
Essex Field Club	<i>Autographa gamma</i>	insect - moth	Silver Y	Belhus Country Park	TQ571824	6	2013
Essex Field Club	<i>Autographa gamma</i>	insect - moth	Silver Y	Belhus Wood	TQ5781	1	2000
Essex Field Club	<i>Autographa gamma</i>	insect - moth	Silver Y	Belhus Woods	TQ568825	1	2018
Essex Field Club	<i>Autographa gamma</i>	insect - moth	Silver Y	Hangmans Wood, S. Ockendon (old sand pit)	TQ577802	1	2009
Essex Field Club	<i>Autographa pulchrina</i>	insect - moth	Beautiful Golden Y	Rainham	TQ541833	1	1980
Essex Field Club	<i>Avena fatua</i>	flowering plant	Wild-oat	Rainham Launder's Lane	TQ5482	1	2010
Essex Field Club	<i>Avena fatua</i>	flowering plant	Wild-oat	Rainham Lodge Farm	TQ5484	1	2002
Essex Field Club	<i>Avena fatua</i>	flowering plant	Wild-oat	South Ockenden NW	TQ5882	1	2007
Essex Field Club	<i>Avena fatua</i>	flowering plant	Wild-oat	South Ockendon Kemps Farm and Dennis Road	TQ5883	1	2009
Essex Field Club	<i>Avena fatua</i>	flowering plant	Wild-oat	South Ockendon W	TQ5881	1	2012
Essex Field Club	<i>Avena fatua</i>	flowering plant	Wild-oat	Thurrock, Ockendon	TQ5882	1	2008
Essex Field Club	<i>Avena fatua</i>	flowering plant	Wild-oat	Thurrock, South Ockendon Quarry Area	TQ5882	1	1978
Essex Field Club	<i>Avena fatua</i>	flowering plant	Wild-oat	Warwick Wood N	TQ5583	1	2007
Essex Field Club	<i>Avena fatua</i>	flowering plant	Wild-oat	Warwick Wood S	TQ5582	1	2002
Essex Field Club	<i>Avena fatua</i>	flowering plant	Wild-oat	Wennington E and Willow Cottages	TQ5480	1	2009
Essex Field Club	<i>Avena fatua</i>	flowering plant	Wild-oat	Wennington with A1306 and Launder's Lane S end	TQ5481	1	2012
Essex Field Club	<i>Avena fatua</i>	flowering plant	Wild-oat	N Ockendon	TQ5884	1	2004
Essex Field Club	<i>Avena fatua</i>	flowering plant	Wild-oat	Hunts Hill & Bush Farm S	TQ5683	1	2003
Essex Field Club	<i>Avena fatua</i>	flowering plant	Wild-oat	Aveley Central	TQ5680	1	2012
Essex Field Club	<i>Avena fatua</i>	flowering plant	Wild-oat	Aveley E, Sth Ockendon SW and M25 J30	TQ5780	1	2012
Essex Field Club	<i>Avena fatua</i>	flowering plant	Wild-oat	Aveley W	TQ5580	1	2012
Essex Field Club	<i>Avena fatua</i>	flowering plant	Wild-oat	Belhus Park, Oak & Ash Woods	TQ5781	1	2000
Essex Field Club	<i>Avena fatua</i>	flowering plant	Wild-oat	Belhus Woods Country Park central	TQ5682	1	2000
Essex Field Club	<i>Avena fatua</i>	flowering plant	Wild-oat	Bush Farm N and Sunnings Lane	TQ5684	1	2002
Essex Field Club	<i>Avena fatua</i>	flowering plant	Wild-oat	BWCP: Long Pond Horsrde, 2.55ha, 57438180	TQ5781	1	2000

Essex Field Club	<i>Avena fatua</i>	flowering plant	Wild-oat	BWCP: Rng Wtr Wd S, 5.53ha, centre 56588242	TQ5682	1	2000
Essex Field Club	<i>Avena fatua</i>	flowering plant	Wild-oat	BWCP: Watt's field, 3.00ha, centre 56758237	TQ5682	1	2000
Essex Field Club	<i>Avena fatua</i>	flowering plant	Wild-oat	Central Farm	TQ5584	1	2002
Essex Field Club	<i>Avena fatua</i>	flowering plant	Wild-oat	Havering: North Ockendon, The Pit	TQ5884	1	2015
Essex Field Club	<i>Avena sativa</i>	flowering plant	Oat	Aveley Central	TQ5680	1	2012
Essex Field Club	<i>Avena sativa</i>	flowering plant	Oat	South Ockendon W	TQ5881	1	2012
Essex Field Club	<i>Axinotarsus marginalis</i>	insect - beetle (Coleoptera)		Warwick Wood	TQ558829	1	1984
Essex Field Club	<i>Axylia putris</i>	insect - moth	Flame	Belhus Country Park	TQ570813	14	2014
Essex Field Club	<i>Axylia putris</i>	insect - moth	Flame	Belhus Country Park	TQ571824	8	2013
Essex Field Club	<i>Axylia putris</i>	insect - moth	Flame	Hangmans Wood, S. Ockendon (old sand pit)	TQ577802	1	2009
Essex Field Club	<i>Axylia putris</i>	insect - moth	Flame	Hangmans Wood, S. Ockendon, Lake 2 area	TQ578802	1	2009
Essex Field Club	<i>Axylia putris</i>	insect - moth	Flame	Hangmans Wood, S. Ockendon, woodland edge track (decid)	TQ5780	1	2009
Essex Field Club	<i>Axylia putris</i>	insect - moth	Flame	Rainham	TQ541833	1	1976
Essex Field Club	<i>Axylia putris</i>	insect - moth	Flame	Rainham	TQ58	1	1961
Essex Birdwatching Society	<i>Aythya ferina</i>	bird	Pochard	Little Belhus CP	TQ5882	2	2016
Essex Birdwatching Society	<i>Aythya ferina</i>	bird	Pochard	Mardyke Valley	TQ5880	1	2014
Essex Birdwatching Society	<i>Aythya ferina</i>	bird	Pochard	Mardyke Valley, Stifford-Aveley	TQ5980	1	2014
Essex Birdwatching Society	<i>Aythya ferina</i>	bird	Pochard	Rainham Marshes RSPB	TQ5481	1	2019
Essex Birdwatching Society	<i>Aythya ferina</i>	bird	Pochard	Upminster, Bonnetts Wood	TQ5584	1	2019
Essex Birdwatching Society	<i>Aythya ferina</i>	bird	Pochard	Belhus Woods CP	TQ5782	62	2020
Essex Birdwatching Society	<i>Aythya ferina</i>	bird	Pochard	Belhus Woods CP	TQ5682	85	2016
Essex Birdwatching Society	<i>Aythya ferina</i>	bird	Pochard	Belhus Woods Country Park	TQ5682	1	2013
Essex Birdwatching Society	<i>Aythya ferina</i>	bird	Pochard	Belhus Woods Aveley CP	TQ5782	10	2020
Essex Birdwatching Society	<i>Aythya ferina</i>	bird	Pochard	Belhus Wood CP	TQ5782	27	2013

Essex Birdwatching Society	<i>Aythya fuligula</i>	bird	Tufted Duck	Mardyke Valley	TQ5980	8	2016
Essex Birdwatching Society	<i>Aythya fuligula</i>	bird	Tufted Duck	Mardyke Valley, Davy Down-Aveley	TQ5980	2	2014
Essex Birdwatching Society	<i>Aythya fuligula</i>	bird	Tufted Duck	Mardyke Valley, Stifford - Aveley	TQ5980	4	2013
Essex Birdwatching Society	<i>Aythya fuligula</i>	bird	Tufted Duck	Mardyke Valley, Stifford-Aveley	TQ5980	6	2014
Essex Birdwatching Society	<i>Aythya fuligula</i>	bird	Tufted Duck	Rainham Marshes RSPB	TQ5481	1	2019
Essex Birdwatching Society	<i>Aythya fuligula</i>	bird	Tufted Duck	Rainham, Berwick Glades	TQ5484	1	2017
Essex Birdwatching Society	<i>Aythya fuligula</i>	bird	Tufted Duck	Thurrock Services Quarry	TQ5780	1	2013
Essex Birdwatching Society	<i>Aythya fuligula</i>	bird	Tufted Duck	Thurrock Services	TQ5780	2	2014
Essex Birdwatching Society	<i>Aythya fuligula</i>	bird	Tufted Duck	Corbets Tey, Stubbers OPC	TQ5784	1	2019
Essex Birdwatching Society	<i>Aythya fuligula</i>	bird	Tufted Duck	Cely Woods Aveley	TQ5583	1	2020
Essex Birdwatching Society	<i>Aythya fuligula</i>	bird	Tufted Duck	Belhus Woods CP	TQ5782	80	2020
Essex Birdwatching Society	<i>Aythya fuligula</i>	bird	Tufted Duck	Little Belhus CP	TQ5882	3	2016
Essex Birdwatching Society	<i>Aythya fuligula</i>	bird	Tufted Duck	Mardyke Valley	TQ5880	20	2018
Essex Birdwatching Society	<i>Aythya fuligula</i>	bird	Tufted Duck	Belhus Country Park (TQ58 R)	TQ5782	1	2014
Essex Birdwatching Society	<i>Aythya fuligula</i>	bird	Tufted Duck	Belhus Park	TQ5781	1	2013
Essex Birdwatching Society	<i>Aythya fuligula</i>	bird	Tufted Duck	Belhus Wood CP	TQ5782	48	2017
Essex Birdwatching Society	<i>Aythya fuligula</i>	bird	Tufted Duck	Belhus Woods Aveley CP	TQ5782	10	2020
Essex Birdwatching Society	<i>Aythya fuligula</i>	bird	Tufted Duck	Belhus Woods Country Park	TQ5682	1	2013
Essex Birdwatching Society	<i>Aythya fuligula</i>	bird	Tufted Duck	Belhus Woods CP	TQ5682	95	2016
Essex Field Club	<i>Azelia cilipes</i>	insect - true fly (Diptera)		Warwick Wood	TQ558829	1	1984
Essex Field Club	<i>Azelia nebulosa</i>	insect - true fly (Diptera)		Arisdale Ave Pit, East (north)	TQ586827	1	2007

Essex Field Club	<i>Azelia zetterstedtii</i>	insect - true fly (Diptera)		Stifford Road Paddock	TQ576805	2	2017
Essex Field Club	<i>Azolla filiculoides</i>	fern	Water Fern	BWCP Sausage pond area	TQ5782	1	1995
Essex Field Club	<i>Azolla filiculoides</i>	fern	Water Fern	Thurrock, Gravel Pits	TQ5782	1	1988
Essex Field Club	<i>Baccha elongata</i>	insect - true fly (Diptera)	a hoverfly	Brannetts Wood	TQ5880	1	1990
Essex Field Club	<i>Baccha elongata</i>	insect - true fly (Diptera)	a hoverfly	Belhus Woods Country Park, Warwick Wood	TQ5582	1	1984
Essex Field Club	<i>Baccha elongata</i>	insect - true fly (Diptera)	a hoverfly	Belhus Woods Country Park	TQ5682	1	1983
Essex Field Club	<i>Baccha elongata</i>	insect - true fly (Diptera)	a hoverfly	Arisdale Ave Pit, Wet Woodland	TQ581827	1	2007
Essex Field Club	<i>Bacidia arnoldiana</i>	lichen	a lichen	BWCP: Hunts Hill South, 11.03ha, centre 56518295	TQ5682	1	2002
Essex Field Club	<i>Bactra lancealana</i>	insect - moth	a moth	Running Water Wood	TQ566825	1	1983
Essex Field Club	<i>Badister bullatus</i>	insect - beetle (Coleoptera)		Arisdale Ave Pit, East (south)	TQ586824	1	2007
Essex Field Club	<i>Ballota nigra</i>	flowering plant	Black Horehound	Central Farm	TQ5584	1	2002
Essex Field Club	<i>Ballota nigra</i>	flowering plant	Black Horehound	Hunts Hill & Bush Farm S	TQ5683	1	2001
Essex Field Club	<i>Ballota nigra</i>	flowering plant	Black Horehound	N Ockendon	TQ5884	1	2004
Essex Field Club	<i>Ballota nigra</i>	flowering plant	Black Horehound	Rainham Launder's Lane	TQ5482	1	2010
Essex Field Club	<i>Ballota nigra</i>	flowering plant	Black Horehound	Rainham Lodge Farm	TQ5484	1	2002
Essex Field Club	<i>Ballota nigra</i>	flowering plant	Black Horehound	BWCP: Whitehall Wd S, 1.18ha, centre 56898252	TQ5682	1	1999
Essex Field Club	<i>Ballota nigra</i>	flowering plant	Black Horehound	BWCP: Whitehall Wd N, 3.48ha, centre 56968266	TQ5682	1	2000
Essex Field Club	<i>Ballota nigra</i>	flowering plant	Black Horehound	BWCP: Watt's field, 3.00ha, centre 56758237	TQ5682	1	2000
Essex Field Club	<i>Ballota nigra</i>	flowering plant	Black Horehound	BWCP: Wasteland, 3.10ha, centre 57538240	TQ5782	1	2000
Essex Field Club	<i>Ballota nigra</i>	flowering plant	Black Horehound	BWCP: Warwick Wood, 11.00ha, centre 55828295	TQ5582	1	1999
Essex Field Club	<i>Ballota nigra</i>	flowering plant	Black Horehound	BWCP: Swan Lake area, 3.28ha, centre 57088252	TQ5782	1	2001
Essex Field Club	<i>Ballota nigra</i>	flowering plant	Black Horehound	BWCP: Sausage pond area, 0.28ha, centre 57568275	TQ5782	1	2000
Essex Field Club	<i>Ballota nigra</i>	flowering plant	Black Horehound	Rainham, North of A13	TQ5482	1	1980
Essex Field Club	<i>Ballota nigra</i>	flowering plant	Black Horehound	S Ockendon and Brannetts Wood	TQ5880	1	2000
Essex Field Club	<i>Ballota nigra</i>	flowering plant	Black Horehound	Wennington with A1306 and Launder's Lane S end	TQ5481	1	2012
Essex Field Club	<i>Ballota nigra</i>	flowering plant	Black Horehound	Wennington E and Willow Cottages	TQ5480	1	2009

Essex Field Club	<i>Ballota nigra</i>	flowering plant	Black Horehound	Warwick Wood S	TQ5582	1	1999
Essex Field Club	<i>Ballota nigra</i>	flowering plant	Black Horehound	Warwick Wood N	TQ5583	1	1999
Essex Field Club	<i>Ballota nigra</i>	flowering plant	Black Horehound	Thurrock, South Ockendon Quarry Area	TQ5882	1	1987
Essex Field Club	<i>Ballota nigra</i>	flowering plant	Black Horehound	Thurrock, Ockendon	TQ5882	1	2008
Essex Field Club	<i>Ballota nigra</i>	flowering plant	Black Horehound	Thurrock, Freemans Shaw	TQ5783	1	1979
Essex Field Club	<i>Ballota nigra</i>	flowering plant	Black Horehound	Thurrock, Aveley, St Michael	TQ5680	1	1983
Essex Field Club	<i>Ballota nigra</i>	flowering plant	Black Horehound	Stubbers	TQ5784	1	2002
Essex Field Club	<i>Ballota nigra</i>	flowering plant	Black Horehound	South Ockendon W	TQ5881	1	2012
Essex Field Club	<i>Ballota nigra</i>	flowering plant	Black Horehound	South Ockendon Kempes Farm and Dennis Road	TQ5883	1	2009
Essex Field Club	<i>Ballota nigra</i>	flowering plant	Black Horehound	South Ockenden NW	TQ5882	1	2007
Essex Field Club	<i>Ballota nigra</i>	flowering plant	Black Horehound	BWCP: Rng Wtr Wd N, 2.43ha, centre 56758256	TQ5682	1	1999
Essex Field Club	<i>Ballota nigra</i>	flowering plant	Black Horehound	BWCP: North field 2, 4.50ha, centre 56788271	TQ5682	1	2011
Essex Field Club	<i>Ballota nigra</i>	flowering plant	Black Horehound	Aveley Central	TQ5680	1	2012
Essex Field Club	<i>Ballota nigra</i>	flowering plant	Black Horehound	Berwick Pond E	TQ5483	1	2002
Essex Field Club	<i>Ballota nigra</i>	flowering plant	Black Horehound	Belhus Woods Country Park E	TQ5782	1	2000
Essex Field Club	<i>Ballota nigra</i>	flowering plant	Black Horehound	Belhus Woods Country Park central	TQ5682	1	1999
Essex Field Club	<i>Ballota nigra</i>	flowering plant	Black Horehound	Belhus Park, Oak & Ash Woods	TQ5781	1	2000
Essex Field Club	<i>Ballota nigra</i>	flowering plant	Black Horehound	Baldwins	TQ5783	1	2006
Essex Field Club	<i>Ballota nigra</i>	flowering plant	Black Horehound	Aveley: Kenningtons, and town N	TQ5681	1	2002
Essex Field Club	<i>Ballota nigra</i>	flowering plant	Black Horehound	Aveley: Kenningtons CP W	TQ5581	1	2002
Essex Field Club	<i>Ballota nigra</i>	flowering plant	Black Horehound	Aveley W	TQ5580	1	2009
Essex Field Club	<i>Ballota nigra</i>	flowering plant	Black Horehound	Aveley Lake South	TQ5581	1	2016
Essex Field Club	<i>Ballota nigra</i>	flowering plant	Black Horehound	Aveley Lake North	TQ5582	1	2016
Essex Field Club	<i>Ballota nigra</i>	flowering plant	Black Horehound	Aveley E, Sth Ockendon SW and M25 J30	TQ5780	1	2009
Essex Field Club	<i>Ballota nigra</i>	flowering plant	Black Horehound	Bush Farm N and Sunnings Lane	TQ5684	1	2002
Essex Field Club	<i>Ballota nigra</i>	flowering plant	Black Horehound	BWCP Car park area	TQ5682	1	1995
Essex Field Club	<i>Ballota nigra</i>	flowering plant	Black Horehound	BWCP Rng Wtr Wd S	TQ5682	1	1995
Essex Field Club	<i>Ballota nigra</i>	flowering plant	Black Horehound	BWCP: Long Pond Horsrde, 2.55ha, 57438180	TQ5781	1	2000
Essex Field Club	<i>Ballota nigra</i>	flowering plant	Black Horehound	BWCP: Hunts Hill South, 11.03ha, centre 56518295	TQ5682	1	2001
Essex Field Club	<i>Ballota nigra</i>	flowering plant	Black Horehound	BWCP: Hunts Hill North, 4.33ha, centre 56548320	TQ5683	1	2001

Essex Field Club	<i>Ballota nigra</i>	flowering plant	Black Horehound	BWCP: Hunts Hill East, 5.60ha, centre 56788295	TQ5682	1	2001
Essex Field Club	<i>Ballota nigra</i>	flowering plant	Black Horehound	BWCP: First field, 2.03ha, centre 56958243	TQ5682	1	2000
Essex Field Club	<i>Ballota nigra</i>	flowering plant	Black Horehound	BWCP: Fig of 8 S area, 2.58ha, centre 57358256	TQ5782	1	2001
Essex Field Club	<i>Ballota nigra</i>	flowering plant	Black Horehound	BWCP: Fig of 8 N area, 2.28ha, centre 57248263	TQ5782	1	2000
Essex Field Club	<i>Ballota nigra</i>	flowering plant	Black Horehound	BWCP: Conservation area, 9.37ha, centre 57498265	TQ5782	1	2001
Essex Field Club	<i>Ballota nigra</i>	flowering plant	Black Horehound	BWCP: Car park area, 1.80ha, centre 56538254	TQ5682	1	1999
Essex Field Club	<i>Ballota nigra</i>	flowering plant	Black Horehound	BWCP: Bumstead Mdw N, 2.65ha, centre 57258242	TQ5782	1	2000
Essex Field Club	<i>Ballota nigra</i>	flowering plant	Black Horehound	BWCP: Bumstead Mdw E, 1.85ha, centre 57528248	TQ5782	1	2000
Essex Field Club	<i>Ballota nigra</i>	flowering plant	Black Horehound	BWCP: Bowmen's field, 1.98ha, centre 56468266	TQ5682	1	2001
Essex Field Club	<i>Ballus chalybeius</i>	spider (Araneae)		Stifford Road Paddocks northern strip	TQ575808	1	2017
Essex Field Club	<i>Ballus chalybeius</i>	spider (Araneae)		Stifford Road Paddocks	TQ576805	1	2017
Essex Field Club	<i>Ballus chalybeius</i>	spider (Araneae)		Stifford Road Paddock, north strip	TQ575808	1	2017
Essex Field Club	<i>Ballus chalybeius</i>	spider (Araneae)		Stifford Road Paddock field	TQ576805	1	2017
Essex Field Club	<i>Ballus chalybeius</i>	spider (Araneae)		Hunts Hill, Western End	TQ5682	1	2002
Essex Field Club	<i>Ballus chalybeius</i>	spider (Araneae)		Hangmans Wood, S. Ockendon (old sand pit)	TQ577802	1	2009
Essex Field Club	<i>Ballus chalybeius</i>	spider (Araneae)		Arisdale Ave Pit, Wet Woodland	TQ581827	2	2007
Essex Field Club	<i>Barbarea vulgaris</i>	flowering plant	Winter-cress	Hunts Hill & Bush Farm S	TQ5683	1	2001
Essex Field Club	<i>Barbarea vulgaris</i>	flowering plant	Winter-cress	Central Farm	TQ5584	1	2002
Essex Field Club	<i>Barbarea vulgaris</i>	flowering plant	Winter-cress	BWCP: Watt's field, 3.00ha, centre 56758237	TQ5682	1	2001
Essex Field Club	<i>Barbarea vulgaris</i>	flowering plant	Winter-cress	BWCP: Swan Lake area, 3.28ha, centre 57088252	TQ5782	1	2000
Essex Field Club	<i>Barbarea vulgaris</i>	flowering plant	Winter-cress	BWCP: North field 1, 2.23ha, centre 56608266	TQ5682	1	2004
Essex Field Club	<i>Barbarea vulgaris</i>	flowering plant	Winter-cress	BWCP: Long Pond Horsrde, 2.55ha, 57438180	TQ5781	1	2000
Essex Field Club	<i>Barbarea vulgaris</i>	flowering plant	Winter-cress	BWCP: Hunts Hill South, 11.03ha, centre 56518295	TQ5682	1	2001
Essex Field Club	<i>Barbarea vulgaris</i>	flowering plant	Winter-cress	N Ockendon	TQ5884	1	2004
Essex Field Club	<i>Barbarea vulgaris</i>	flowering plant	Winter-cress	Rainham Launder's Lane	TQ5482	1	2010

Essex Field Club	<i>Barbarea vulgaris</i>	flowering plant	Winter-cress	Rainham Lodge Farm	TQ5484	1	2008
Essex Field Club	<i>Barbarea vulgaris</i>	flowering plant	Winter-cress	S Ockendon and Brannetts Wood	TQ5880	1	2002
Essex Field Club	<i>Barbarea vulgaris</i>	flowering plant	Winter-cress	South Ockendon Kemps Farm and Dennis Road	TQ5883	1	2009
Essex Field Club	<i>Barbarea vulgaris</i>	flowering plant	Winter-cress	Stubbers	TQ5784	1	2002
Essex Field Club	<i>Barbarea vulgaris</i>	flowering plant	Winter-cress	Thurrock, Brick Kiln Wood	TQ5782	1	1979
Essex Field Club	<i>Barbarea vulgaris</i>	flowering plant	Winter-cress	Warwick Wood N	TQ5583	1	2002
Essex Field Club	<i>Barbarea vulgaris</i>	flowering plant	Winter-cress	Warwick Wood S	TQ5582	1	2002
Essex Field Club	<i>Barbarea vulgaris</i>	flowering plant	Winter-cress	Wennington with A1306 and Lauanders Lane S end	TQ5481	1	2012
Essex Field Club	<i>Barbarea vulgaris</i>	flowering plant	Winter-cress	BWCP: Fig of 8 S area, 2.58ha, centre 57358256	TQ5782	1	2000
Essex Field Club	<i>Barbarea vulgaris</i>	flowering plant	Winter-cress	BWCP: Fig of 8 N area, 2.28ha, centre 57248263	TQ5782	1	2001
Essex Field Club	<i>Barbarea vulgaris</i>	flowering plant	Winter-cress	Aveley Central	TQ5680	1	2012
Essex Field Club	<i>Barbarea vulgaris</i>	flowering plant	Winter-cress	Aveley E, Sth Ockendon SW and M25 J30	TQ5780	1	2012
Essex Field Club	<i>Barbarea vulgaris</i>	flowering plant	Winter-cress	Baldwins	TQ5783	1	2006
Essex Field Club	<i>Barbarea vulgaris</i>	flowering plant	Winter-cress	Belhus Park, Oak & Ash Woods	TQ5781	1	2000
Essex Field Club	<i>Barbarea vulgaris</i>	flowering plant	Winter-cress	Belhus Woods Country Park central	TQ5682	1	2001
Essex Field Club	<i>Barbarea vulgaris</i>	flowering plant	Winter-cress	Belhus Woods Country Park E	TQ5782	1	2000
Essex Field Club	<i>Barbarea vulgaris</i>	flowering plant	Winter-cress	Berwick Pond E	TQ5483	1	2002
Essex Field Club	<i>Barbarea vulgaris</i>	flowering plant	Winter-cress	Brickiln Wood	TQ571822	1	1979
Essex Field Club	<i>Barbarea vulgaris</i>	flowering plant	Winter-cress	Bush Farm N and Sunnings Lane	TQ5684	1	2002
Essex Field Club	<i>Barbarea vulgaris</i>	flowering plant	Winter-cress	BWCP Brick Kiln Wood	TQ5782	1	1979
Essex Field Club	<i>Barbarea vulgaris</i>	flowering plant	Winter-cress	BWCP: Conservation area, 9.37ha, centre 57498265	TQ5782	1	2000
Essex Field Club	<i>Barbarea vulgaris</i>	flowering plant	Winter-cress	BWCP: Cockhide field, 4.10ha, centre 57108275	TQ5782	1	2000
Essex Field Club	<i>Barbarea vulgaris</i>	flowering plant	Winter-cress	BWCP: Chimney field N, 1.53ha, centre 57258208	TQ5782	1	2012
Essex Field Club	<i>Barbarea vulgaris</i>	flowering plant	Winter-cress	BWCP: Car park area, 1.80ha, centre 56538254	TQ5682	1	2004
Essex Field Club	<i>Barbarea vulgaris</i>	flowering plant	Winter-cress	BWCP: Bumstead Mdw S, 9.30ha, centre 57388230	TQ5782	1	2012
Essex Field Club	<i>Barbarea vulgaris</i>	flowering plant	Winter-cress	BWCP: Bumstead Mdw E, 1.85ha, centre 57528248	TQ5782	1	2009
Essex Field Club	<i>Barbarea vulgaris</i>	flowering plant	Winter-cress	BWCP Fig of 8 S area	TQ5782	1	1995

Essex Field Club	<i>Barbula convoluta</i> var. <i>convoluta</i>	moss	Lesser Bird's-claw Beard-moss	BWCP: Hunts Hill North, 4.33ha, centre 56548320	TQ5683	1	2002
Essex Field Club	<i>Barbula convoluta</i> var. <i>convoluta</i>	moss	Lesser Bird's-claw Beard-moss	BWCP: Brick Kiln Wood, 2.55ha, centre 57158223	TQ5782	1	2004
Essex Field Club	<i>Barbula convoluta</i> var. <i>convoluta</i>	moss	Lesser Bird's-claw Beard-moss	Aveley, Kennington's Country Park	TQ5681	1	2006
Essex Field Club	<i>Barbula convoluta</i> var. <i>convoluta</i>	moss	Lesser Bird's-claw Beard-moss	Aveley, Brickkiln Wood	TQ5782	1	2004
Essex Field Club	<i>Barbula unguiculata</i>	moss	Bird's-claw Beard-moss	Upminster, Running Water Wood	TQ566825	1	2006
Essex Field Club	<i>Barbula unguiculata</i>	moss	Bird's-claw Beard-moss	BWCP: Sunken Wetlands, 0.70ha, centre 57458285	TQ5782	1	2004
Essex Field Club	<i>Barbula unguiculata</i>	moss	Bird's-claw Beard-moss	BWCP: Hunts Hill South, 11.03ha, centre 56518295	TQ5682	1	2002
Essex Field Club	<i>Barbula unguiculata</i>	moss	Bird's-claw Beard-moss	BWCP: Hunts Hill North, 4.33ha, centre 56548320	TQ5683	1	2002
Essex Field Club	<i>Barbula unguiculata</i>	moss	Bird's-claw Beard-moss	BWCP: Fig of 8 S area, 2.58ha, centre 57358256	TQ5782	1	2004
Essex Field Club	<i>Barbula unguiculata</i>	moss	Bird's-claw Beard-moss	BWCP: Bumstead Mdw N, 2.65ha, centre 57258242	TQ5782	1	2004
Essex Field Club	<i>Barbula unguiculata</i>	moss	Bird's-claw Beard-moss	Aveley, Kennington's Country Park	TQ5681	1	2006
Essex Field Club	<i>Barbula unguiculata</i>	moss	Bird's-claw Beard-moss	Aveley, Kennington's Country Park	TQ5581	1	2006
Essex Field Club	<i>Barypeithes pellucidus</i>	insect - beetle (Coleoptera)		Warwick Wood	TQ558830	1	1987
Essex Field Club	<i>Baryphyma pratense</i>	spider (Araneae)		Aveley Village Extension, Area 2	TQ569804	1	2009
Essex Field Club	<i>Basidioidendron caesiocinereum</i>	fungus		BWCP: Rng Wtr Wd N, 2.43ha, centre 56758256	TQ5682	1	2007
Essex Field Club	<i>Basidioradulum radula</i>	fungus		BWCP: Rng Wtr Wd N, 2.43ha, centre 56758256	TQ5682	1	2014
Essex Field Club	<i>Basidioradulum radula</i>	fungus		BWCP: Whitehall Wd N, 3.48ha, centre 56968266	TQ5682	1	2014
Essex Field Club	<i>Bathyphantes approximatus</i>	spider (Araneae)		Brannetts Wood, South Ockendon	TQ587804	1	1985
Essex Field Club	<i>Bathyphantes approximatus</i>	spider (Araneae)		Brannetts Wood, South Ockendon	TQ587804	1	1985
Essex Field Club	<i>Bathyphantes approximatus</i>	spider (Araneae)		Brannetts Wood	TQ587804	1	1985
Essex Field Club	<i>Bathyphantes gracilis</i>	spider (Araneae)		Whitehall Wood, Belhus Park	TQ569826	1	1989
Essex Field Club	<i>Bathyphantes gracilis</i>	spider (Araneae)		Whitehall Wood, Belhus Park	TQ569826	2	1989
Essex Field Club	<i>Bathyphantes gracilis</i>	spider (Araneae)		Warwick Wood, Belhus Park	TQ558831	3	1988

Essex Field Club	<i>Bathyphantes gracilis</i>	spider (Araneae)		Warwick Wood,Belhus Park	TQ558830	1	1988
Essex Field Club	<i>Bathyphantes gracilis</i>	spider (Araneae)		Warwick Wood,Belhus Park	TQ557829	1	1988
Essex Field Club	<i>Bathyphantes gracilis</i>	spider (Araneae)		Warwick Wood, Belhus Park	TQ558831	4	1988
Essex Field Club	<i>Bathyphantes gracilis</i>	spider (Araneae)		Warwick Wood, Belhus Park	TQ558830	1	1988
Essex Field Club	<i>Bathyphantes gracilis</i>	spider (Araneae)		Warwick Wood, Belhus Park	TQ557829	1	1988
Essex Field Club	<i>Bathyphantes gracilis</i>	spider (Araneae)		Belhus Park, Long Pond	TQ576818	2	1989
Essex Field Club	<i>Bathyphantes gracilis</i>	spider (Araneae)		Belhus Park,Long Pond	TQ576818	1	1989
Essex Field Club	<i>Bathyphantes gracilis</i>	spider (Araneae)		Brannetts Wood, South Ockendon	TQ5880	2	1990
Essex Field Club	<i>Bathyphantes gracilis</i>	spider (Araneae)		Brannetts Wood,South Ockendon	TQ5880	1	1990
Essex Field Club	<i>Bathyphantes gracilis</i>	spider (Araneae)		Stifford Road Paddock field	TQ576805	1	2017
Essex Field Club	<i>Bathyphantes gracilis</i>	spider (Araneae)		Stifford Road Paddocks	TQ576805	1	2017
Essex Field Club	<i>Bathyphantes nigrinus</i>	spider (Araneae)		Warwick Wood,Belhus Park	TQ558830	1	1988
Essex Field Club	<i>Bathyphantes nigrinus</i>	spider (Araneae)		Warwick Wood,Belhus Park	TQ557829	1	1988
Essex Field Club	<i>Bathyphantes nigrinus</i>	spider (Araneae)		Warwick Wood, Belhus Park	TQ558830	2	1988
Essex Field Club	<i>Bathyphantes nigrinus</i>	spider (Araneae)		Warwick Wood, Belhus Park	TQ557829	2	1988
Essex Field Club	<i>Bathyphantes nigrinus</i>	spider (Araneae)		Brannetts Wood,South Ockendon	TQ5880	1	1990
Essex Field Club	<i>Bathyphantes nigrinus</i>	spider (Araneae)		Brannetts Wood, South Ockendon	TQ5880	1	1990
Essex Field Club	<i>Bathyphantes parvulus</i>	spider (Araneae)		Stifford Road Paddocks	TQ576805	1	2017
Essex Field Club	<i>Bathyphantes parvulus</i>	spider (Araneae)		Stifford Road Paddock field	TQ576805	1	2017
Essex Field Club	<i>Bathyphantes parvulus</i>	spider (Araneae)		Brannetts Wood,South Ockendon	TQ5880	1	1990
Essex Field Club	<i>Bathyphantes parvulus</i>	spider (Araneae)		Brannetts Wood, South Ockendon	TQ5880	1	1990
Essex Field Club	<i>Bathysolen nubilus</i>	insect - true bug (Hemiptera)	Cryptic Leatherbug	Little Belhus Country Park	TQ587828	2	2021
Essex Field Club	<i>Batia lunaris</i>	insect - moth	a moth	Belhus Country Park	TQ570813	2	2013
Essex Field Club	<i>Batia lunaris</i>	insect - moth	a moth	Belhus Country Park	TQ571824	2	2013
Essex Field Club	<i>Batia lunaris</i>	insect - moth	a moth	Running Water Wood	TQ566825	1	1983
Essex Field Club	<i>Batrachedra praeangusta</i>	insect - moth	a moth	Belhus Country Park	TQ570813	1	2014
Essex Field Club	<i>Bellardia pandia</i>	insect - true fly (Diptera)		Hunts Hill	TQ5682	1	2002
Essex Field Club	<i>Bellardia pandia</i>	insect - true fly (Diptera)		Arisdale Ave Pit, Wet Woodland	TQ581827	1	2007
Essex Field Club	<i>Bellardia vulgaris</i>	insect - true fly (Diptera)		Brickiln Wood	TQ571822	1	1984
Essex Field Club	<i>Bellis perennis</i>	flowering plant	Daisy	Rainham Lodge Farm	TQ5484	1	2008
Essex Field Club	<i>Bellis perennis</i>	flowering plant	Daisy	Rainham Launder's Lane	TQ5482	1	2010
Essex Field Club	<i>Bellis perennis</i>	flowering plant	Daisy	N Ockendon	TQ5884	1	2004

Essex Field Club	<i>Bellis perennis</i>	flowering plant	Daisy	Hunts Hill & Bush Farm S	TQ5683	1	2002
Essex Field Club	<i>Bellis perennis</i>	flowering plant	Daisy	Cranham, North Ockendon, St Mary Magdalene	TQ5884	1	1979
Essex Field Club	<i>Bellis perennis</i>	flowering plant	Daisy	Central Farm	TQ5584	1	2002
Essex Field Club	<i>Bellis perennis</i>	flowering plant	Daisy	BWCP: Watt's field, 3.00ha, centre 56758237	TQ5682	1	2001
Essex Field Club	<i>Bellis perennis</i>	flowering plant	Daisy	BWCP: Swan Lake area, 3.28ha, centre 57088252	TQ5782	1	1999
Essex Field Club	<i>Bellis perennis</i>	flowering plant	Daisy	BWCP: North field 2, 4.50ha, centre 56788271	TQ5682	1	2001
Essex Field Club	<i>Bellis perennis</i>	flowering plant	Daisy	BWCP: North field 1, 2.23ha, centre 56608266	TQ5682	1	1999
Essex Field Club	<i>Bellis perennis</i>	flowering plant	Daisy	S Ockendon and Brannetts Wood	TQ5880	1	2000
Essex Field Club	<i>Bellis perennis</i>	flowering plant	Daisy	South Ockenden NW	TQ5882	1	2007
Essex Field Club	<i>Bellis perennis</i>	flowering plant	Daisy	Wennington with A1306 and Launders Lane S end	TQ5481	1	2012
Essex Field Club	<i>Bellis perennis</i>	flowering plant	Daisy	Wennington E and Willow Cottages	TQ5480	1	2009
Essex Field Club	<i>Bellis perennis</i>	flowering plant	Daisy	Warwick Wood N	TQ5583	1	2007
Essex Field Club	<i>Bellis perennis</i>	flowering plant	Daisy	Thurrock, South Ockendon Quarry Area	TQ5882	1	1987
Essex Field Club	<i>Bellis perennis</i>	flowering plant	Daisy	Thurrock, Ockendon	TQ5882	1	2008
Essex Field Club	<i>Bellis perennis</i>	flowering plant	Daisy	Thurrock, Brick Kiln Wood	TQ5782	1	1979
Essex Field Club	<i>Bellis perennis</i>	flowering plant	Daisy	Thurrock, Aveyley, St Michael	TQ5680	1	1983
Essex Field Club	<i>Bellis perennis</i>	flowering plant	Daisy	Stubbers	TQ5784	1	2002
Essex Field Club	<i>Bellis perennis</i>	flowering plant	Daisy	South Ockendon W	TQ5881	1	2011
Essex Field Club	<i>Bellis perennis</i>	flowering plant	Daisy	South Ockendon Kemp's Farm and Dennis Road	TQ5883	1	2009
Essex Field Club	<i>Bellis perennis</i>	flowering plant	Daisy	BWCP: Long Pond Horsrde, 2.55ha, 57438180	TQ5781	1	2000
Essex Field Club	<i>Bellis perennis</i>	flowering plant	Daisy	BWCP: First field, 2.03ha, centre 56958243	TQ5682	1	2000
Essex Field Club	<i>Bellis perennis</i>	flowering plant	Daisy	BWCP: Fig of 8 S area, 2.58ha, centre 57358256	TQ5782	1	2000
Essex Field Club	<i>Bellis perennis</i>	flowering plant	Daisy	Belhus Woods Country Park E	TQ5782	1	2001
Essex Field Club	<i>Bellis perennis</i>	flowering plant	Daisy	Belhus Woods Country Park central	TQ5682	1	1999
Essex Field Club	<i>Bellis perennis</i>	flowering plant	Daisy	Belhus Park, Oak & Ash Woods	TQ5781	1	2000
Essex Field Club	<i>Bellis perennis</i>	flowering plant	Daisy	Baldwins	TQ5783	1	2006
Essex Field Club	<i>Bellis perennis</i>	flowering plant	Daisy	Aveyley: Kenningtons, and town N	TQ5681	1	2002

Essex Field Club	<i>Bellis perennis</i>	flowering plant	Daisy	Aveley: Kenningtons CP W	TQ5581	1	2002
Essex Field Club	<i>Bellis perennis</i>	flowering plant	Daisy	Aveley W	TQ5580	1	2007
Essex Field Club	<i>Bellis perennis</i>	flowering plant	Daisy	Aveley Lake North	TQ5582	1	2016
Essex Field Club	<i>Bellis perennis</i>	flowering plant	Daisy	Aveley E, Sth Ockendon SW and M25 J30	TQ5780	1	2012
Essex Field Club	<i>Bellis perennis</i>	flowering plant	Daisy	Aveley Central	TQ5680	1	2012
Essex Field Club	<i>Bellis perennis</i>	flowering plant	Daisy	Berwick Pond E	TQ5483	1	2002
Essex Field Club	<i>Bellis perennis</i>	flowering plant	Daisy	Brickiln Wood	TQ571822	1	1979
Essex Field Club	<i>Bellis perennis</i>	flowering plant	Daisy	BWCP: Fig of 8 N area, 2.28ha, centre 57248263	TQ5782	1	2001
Essex Field Club	<i>Bellis perennis</i>	flowering plant	Daisy	BWCP: Conservation area, 9.37ha, centre 57498265	TQ5782	1	2001
Essex Field Club	<i>Bellis perennis</i>	flowering plant	Daisy	BWCP: Cockhide field, 4.10ha, centre 57108275	TQ5782	1	2001
Essex Field Club	<i>Bellis perennis</i>	flowering plant	Daisy	BWCP: Car park area, 1.80ha, centre 56538254	TQ5682	1	1999
Essex Field Club	<i>Bellis perennis</i>	flowering plant	Daisy	BWCP: Bumstead Mdw N, 2.65ha, centre 57258242	TQ5782	1	2000
Essex Field Club	<i>Bellis perennis</i>	flowering plant	Daisy	BWCP: Bowmen's field, 1.98ha,centre 56468266	TQ5682	1	2000
Essex Field Club	<i>Bellis perennis</i>	flowering plant	Daisy	BWCP First field	TQ5682	1	1995
Essex Field Club	<i>Bellis perennis</i>	flowering plant	Daisy	BWCP Car park area	TQ5682	1	1995
Essex Field Club	<i>Bellis perennis</i>	flowering plant	Daisy	BWCP Brick Kiln Wood	TQ5782	1	1979
Essex Field Club	<i>Bellis perennis</i>	flowering plant	Daisy	Bush Farm N and Sunnings Lane	TQ5684	1	2002
Essex Field Club	<i>Belonidium sulphureum</i>	fungus		BWCP: Little Bk Kn Wd, 3.25ha, centre 57048236	TQ5782	1	2000
Essex Field Club	<i>Bembidion articulatum</i>	insect - beetle (Coleoptera)		Hangmans Wood, S. Ockendon, Lake 2 area	TQ578802	1	2009
Essex Field Club	<i>Bembidion assimile</i>	insect - beetle (Coleoptera)		Arisdale Ave Pit, Wet Woodland (reedbed)	TQ580824	1	2007
Essex Field Club	<i>Bembidion biguttatum</i>	insect - beetle (Coleoptera)		Aveley Village Extension, Area 2	TQ569804	1	2009
Essex Field Club	<i>Bembidion dentellum</i>	insect - beetle (Coleoptera)		Hangmans Wood, S. Ockendon (decid)	TQ577803	2	2009
Essex Field Club	<i>Bembidion femoratum</i>	insect - beetle (Coleoptera)		Hunts Hill	TQ5682	1	2002
Essex Field Club	<i>Bembidion lampros</i>	insect - beetle (Coleoptera)		Warwick Wood	TQ558830	1	1987
Essex Field Club	<i>Bembidion lampros</i>	insect - beetle (Coleoptera)		Stubbers Outdoor centre	TQ5784	1	2002
Essex Field Club	<i>Bembidion lampros</i>	insect - beetle (Coleoptera)		Stifford Road Paddocks	TQ576805	1	2017

Essex Field Club	<i>Bembidion lampros</i>	insect - beetle (Coleoptera)		Running Water Wood	TQ566825	1	1984
Essex Field Club	<i>Bembidion lampros</i>	insect - beetle (Coleoptera)		Hunts Hill	TQ5682	1	2002
Essex Field Club	<i>Bembidion lampros</i>	insect - beetle (Coleoptera)		Aveley Village Extension, Area 3, roadside verge (grassland)	TQ567806	1	2009
Essex Field Club	<i>Bembidion lampros</i>	insect - beetle (Coleoptera)		Aveley Village Extension, Area 2	TQ569804	1	2009
Essex Field Club	<i>Bembidion lunulatum</i>	insect - beetle (Coleoptera)		Berwick Pond	TQ540835	1	1984
Essex Field Club	<i>Bembidion lunulatum</i>	insect - beetle (Coleoptera)		Hangmans Wood, S. Ockendon (decid)	TQ577803	2	2009
Essex Field Club	<i>Bembidion properans</i>	insect - beetle (Coleoptera)		Stifford Road Paddocks	TQ576805	1	2017
Essex Field Club	<i>Bembidion properans</i>	insect - beetle (Coleoptera)		Hunts Hill	TQ5682	1	2002
Essex Field Club	<i>Bembidion properans</i>	insect - beetle (Coleoptera)		Aveley Village Extension, Area 2	TQ569804	1	2009
Essex Field Club	<i>Bembidion quadrimaculatum</i>	insect - beetle (Coleoptera)		Hunts Hill	TQ5682	2	2002
Essex Field Club	<i>Bembidion tetracolum</i>	insect - beetle (Coleoptera)		Hunts Hill	TQ5682	1	2002
Essex Field Club	<i>Bembidion tetracolum</i>	insect - beetle (Coleoptera)		Warwick Wood	TQ558830	1	1987
Essex Field Club	<i>Bena bicolorana</i>	insect - moth	Scarce Silver-lines	Rainham	TQ541833	1	1978
Essex Field Club	<i>Bena bicolorana</i>	insect - moth	Scarce Silver-lines	Belhus Country Park	TQ571824	1	2013
Essex Field Club	<i>Bena bicolorana</i>	insect - moth	Scarce Silver-lines	Belhus Country Park	TQ570813	1	2013
Essex Field Club	<i>Beosus maritimus</i>	insect - true bug (Hemiptera)		Little Belhus Country Park	TQ585825	1	2021
Essex Field Club	<i>Berberis darwinii</i>	flowering plant	Darwin's Barberry	Aveley Central	TQ5680	1	2012
Essex Field Club	<i>Berberis darwinii</i>	flowering plant	Darwin's Barberry	South Ockendon W	TQ5881	1	2012
Essex Field Club	<i>Berberis darwinii</i>	flowering plant	Darwin's Barberry	Stubbers	TQ5784	1	2002
Essex Field Club	<i>Berberis thunbergii</i>	flowering plant	Thunberg's Barberry	Aveley Central	TQ5680	1	2012
Essex Field Club	<i>Bergenia crassifolia</i>	flowering plant	Elephant-ears	Aveley W	TQ5580	1	2012
Essex Field Club	<i>Bergenia crassifolia</i>	flowering plant	Elephant-ears	Aveley Central	TQ5680	1	2012
Essex Field Club	<i>Beris chalybata</i>	insect - true fly (Diptera)		Brannetts Wood	TQ5880	1	1990
Essex Field Club	<i>Beris chalybata</i>	insect - true fly (Diptera)		Warwick Wood	TQ558829	1	1984
Essex Field Club	<i>Beris morrisii</i>	insect - true fly (Diptera)		Brannetts Wood	TQ5880	1	1990

Essex Field Club	<i>Beris vallata</i>	insect - true fly (Diptera)		Aveley Village Extension, Area 1 (brownfield)	TQ569803	1	2009
Essex Field Club	<i>Beris vallata</i>	insect - true fly (Diptera)		Stubbers Outdoor centre	TQ5784	1	2002
Essex Field Club	<i>Berula erecta</i>	flowering plant	Lesser Water-parsnip	Berwick Pond E	TQ5483	1	2002
Essex Field Club	<i>Beta vulgaris subsp. cicla</i>	flowering plant	Foliage Beet	Aveley W	TQ5580	1	2012
Essex Field Club	<i>Beta vulgaris subsp. cicla</i>	flowering plant	Foliage Beet	Baldwins	TQ5783	1	2006
Essex Field Club	<i>Beta vulgaris subsp. cicla</i>	flowering plant	Foliage Beet	Stubbers	TQ5784	1	2002
Essex Field Club	<i>Beta vulgaris subsp. cicla var. cicla</i>	flowering plant	Spinach Beet	Wennington with A1306 and Launders Lane S end	TQ5481	1	2012
Essex Field Club	<i>Beta vulgaris subsp. cicla var. cicla</i>	flowering plant	Spinach Beet	Wennington E and Willow Cottages	TQ5480	1	2009
Essex Field Club	<i>Beta vulgaris subsp. cicla var. cicla</i>	flowering plant	Spinach Beet	Warwick Wood N	TQ5583	1	2007
Essex Field Club	<i>Beta vulgaris subsp. cicla var. cicla</i>	flowering plant	Spinach Beet	Belhus Woods Country Park E	TQ5782	1	2012
Essex Field Club	<i>Beta vulgaris subsp. cicla var. cicla</i>	flowering plant	Spinach Beet	Aveley E, Sth Ockendon SW and M25 J30	TQ5780	1	2012
Essex Field Club	<i>Beta vulgaris subsp. maritima</i>	flowering plant	Sea Beet	Havering: North Ockendon, The Pit	TQ5884	1	2015
Essex Field Club	<i>Beta vulgaris subsp. maritima</i>	flowering plant	Sea Beet	Wennington E and Willow Cottages	TQ5480	1	2009
Essex Field Club	<i>Beta vulgaris subsp. maritima</i>	flowering plant	Sea Beet	Wennington with A1306 and Launders Lane S end	TQ5481	1	2012
Essex Field Club	<i>Betonica officinalis</i>	flowering plant	Betony	South Ockendon Kemp's Farm and Dennis Road	TQ5883	1	2009
Essex Field Club	<i>Betonica officinalis</i>	flowering plant	Betony	Hunts Hill & Bush Farm S	TQ5683	1	2002
Essex Field Club	<i>Betonica officinalis</i>	flowering plant	Betony	BWCP: Bowmen's field, 1.98ha, centre 56468266	TQ5682	1	2000
Essex Field Club	<i>Betonica officinalis</i>	flowering plant	Betony	Belhus Woods Country Park central	TQ5682	1	2000
Essex Field Club	<i>Betonica officinalis</i>	flowering plant	Betony	Aveley Central	TQ5680	1	2012
Essex Field Club	<i>Betula pendula</i>	flowering plant	Silver Birch	N Ockendon	TQ5884	1	2004
Essex Field Club	<i>Betula pendula</i>	flowering plant	Silver Birch	Hunts Hill & Bush Farm S	TQ5683	1	2002
Essex Field Club	<i>Betula pendula</i>	flowering plant	Silver Birch	Central Farm	TQ5584	1	2002
Essex Field Club	<i>Betula pendula</i>	flowering plant	Silver Birch	BWCP: Whitehall Wd S, 1.18ha, centre 56898252	TQ5682	1	1999
Essex Field Club	<i>Betula pendula</i>	flowering plant	Silver Birch	BWCP: Whitehall Wd N, 3.48ha, centre 56968266	TQ5682	1	1999

Essex Field Club	<i>Betula pendula</i>	flowering plant	Silver Birch	BWCP: White Post Wood, 5.30ha, centre 56308284	TQ5682	1	1999
Essex Field Club	<i>Betula pendula</i>	flowering plant	Silver Birch	BWCP: Watt's field, 3.00ha, centre 56758237	TQ5682	1	2001
Essex Field Club	<i>Betula pendula</i>	flowering plant	Silver Birch	BWCP: Wasteland, 3.10ha, centre 57538240	TQ5782	1	2000
Essex Field Club	<i>Betula pendula</i>	flowering plant	Silver Birch	BWCP: Warwick Wood, 11.00ha, centre 55828295	TQ5582	1	1999
Essex Field Club	<i>Betula pendula</i>	flowering plant	Silver Birch	BWCP: Swan Lake area, 3.28ha, centre 57088252	TQ5782	1	1999
Essex Field Club	<i>Betula pendula</i>	flowering plant	Silver Birch	BWCP: Sunken Wetlands, 0.70ha, centre 57458285	TQ5782	1	2001
Essex Field Club	<i>Betula pendula</i>	flowering plant	Silver Birch	BWCP: Sausage pond area, 0.28ha, centre 57568275	TQ5782	1	1999
Essex Field Club	<i>Betula pendula</i>	flowering plant	Silver Birch	BWCP: Rng Wtr Wd S, 5.53ha, centre 56588242	TQ5682	1	1999
Essex Field Club	<i>Betula pendula</i>	flowering plant	Silver Birch	BWCP: Rng Wtr Wd N, 2.43ha, centre 56758256	TQ5682	1	1999
Essex Field Club	<i>Betula pendula</i>	flowering plant	Silver Birch	Rainham Launder's Lane	TQ5482	1	2010
Essex Field Club	<i>Betula pendula</i>	flowering plant	Silver Birch	Rainham Lodge Farm	TQ5484	1	2002
Essex Field Club	<i>Betula pendula</i>	flowering plant	Silver Birch	Rainham, Whitepost Wood	TQ5582	1	1983
Essex Field Club	<i>Betula pendula</i>	flowering plant	Silver Birch	Wennington with A1306 and Launder's Lane S end	TQ5481	1	2012
Essex Field Club	<i>Betula pendula</i>	flowering plant	Silver Birch	Wennington E and Willow Cottages	TQ5480	1	2009
Essex Field Club	<i>Betula pendula</i>	flowering plant	Silver Birch	Warwick Wood S	TQ5582	1	1999
Essex Field Club	<i>Betula pendula</i>	flowering plant	Silver Birch	Warwick Wood N	TQ5583	1	1999
Essex Field Club	<i>Betula pendula</i>	flowering plant	Silver Birch	Thurrock, White Post Wood	TQ5682	1	2007
Essex Field Club	<i>Betula pendula</i>	flowering plant	Silver Birch	Thurrock, South Ockendon Quarry Area	TQ5882	1	1987
Essex Field Club	<i>Betula pendula</i>	flowering plant	Silver Birch	Thurrock, Brick Kiln Wood	TQ5782	1	1979
Essex Field Club	<i>Betula pendula</i>	flowering plant	Silver Birch	Thurrock, Belhus Country Park, Ash Grove	TQ5682	1	1987
Essex Field Club	<i>Betula pendula</i>	flowering plant	Silver Birch	Stubbers	TQ5784	1	2002
Essex Field Club	<i>Betula pendula</i>	flowering plant	Silver Birch	South Ockendon W	TQ5881	1	2012
Essex Field Club	<i>Betula pendula</i>	flowering plant	Silver Birch	South Ockendon Kemps Farm and Dennis Road	TQ5883	1	2009
Essex Field Club	<i>Betula pendula</i>	flowering plant	Silver Birch	South Ockendon NW	TQ5882	1	2007
Essex Field Club	<i>Betula pendula</i>	flowering plant	Silver Birch	S Ockendon and Brannetts Wood	TQ5880	1	2000
Essex Field Club	<i>Betula pendula</i>	flowering plant	Silver Birch	Whitehall Wood	TQ570826	1	1979

Essex Field Club	<i>Betula pendula</i>	flowering plant	Silver Birch	BWCP: Long Pond Horsrde, 2.55ha, 57438180	TQ5781	1	2001
Essex Field Club	<i>Betula pendula</i>	flowering plant	Silver Birch	BWCP: Little Bk Kn Wd, 3.25ha, centre 57048236	TQ5782	1	1999
Essex Field Club	<i>Betula pendula</i>	flowering plant	Silver Birch	Brickiln Wood	TQ571822	1	1979
Essex Field Club	<i>Betula pendula</i>	flowering plant	Silver Birch	Berwick Pond E	TQ5483	1	2002
Essex Field Club	<i>Betula pendula</i>	flowering plant	Silver Birch	Belhus Woods Country Park E	TQ5782	1	1999
Essex Field Club	<i>Betula pendula</i>	flowering plant	Silver Birch	Belhus Woods Country Park central	TQ5682	1	1999
Essex Field Club	<i>Betula pendula</i>	flowering plant	Silver Birch	Belhus Park, Oak & Ash Woods	TQ5781	1	2001
Essex Field Club	<i>Betula pendula</i>	flowering plant	Silver Birch	Baldwins	TQ5783	1	2006
Essex Field Club	<i>Betula pendula</i>	flowering plant	Silver Birch	Aveley: Kenningtons, and town N	TQ5681	1	2002
Essex Field Club	<i>Betula pendula</i>	flowering plant	Silver Birch	Aveley: Kenningtons CP W	TQ5581	1	2002
Essex Field Club	<i>Betula pendula</i>	flowering plant	Silver Birch	Aveley W	TQ5580	1	2009
Essex Field Club	<i>Betula pendula</i>	flowering plant	Silver Birch	Aveley Lakes	TQ556822	1	2020
Essex Field Club	<i>Betula pendula</i>	flowering plant	Silver Birch	Aveley Lake South	TQ5581	1	2016
Essex Field Club	<i>Betula pendula</i>	flowering plant	Silver Birch	Aveley Lake North	TQ5582	1	2016
Essex Field Club	<i>Betula pendula</i>	flowering plant	Silver Birch	Aveley E, Sth Ockendon SW and M25 J30	TQ5780	1	2012
Essex Field Club	<i>Betula pendula</i>	flowering plant	Silver Birch	Aveley Central	TQ5680	1	2012
Essex Field Club	<i>Betula pendula</i>	flowering plant	Silver Birch	Bush Farm N and Sunnings Lane	TQ5684	1	2002
Essex Field Club	<i>Betula pendula</i>	flowering plant	Silver Birch	BWCP Brick Kiln Wood	TQ5782	1	1979
Essex Field Club	<i>Betula pendula</i>	flowering plant	Silver Birch	BWCP: Hunts Hill South, 11.03ha, centre 56518295	TQ5682	1	2000
Essex Field Club	<i>Betula pendula</i>	flowering plant	Silver Birch	BWCP: First field, 2.03ha, centre 56958243	TQ5682	1	1999
Essex Field Club	<i>Betula pendula</i>	flowering plant	Silver Birch	BWCP: Fig of 8 S area, 2.58ha, centre 57358256	TQ5782	1	2001
Essex Field Club	<i>Betula pendula</i>	flowering plant	Silver Birch	BWCP: Fig of 8 N area, 2.28ha, centre 57248263	TQ5782	1	1999
Essex Field Club	<i>Betula pendula</i>	flowering plant	Silver Birch	BWCP: Conservation area, 9.37ha, centre 57498265	TQ5782	1	2001
Essex Field Club	<i>Betula pendula</i>	flowering plant	Silver Birch	BWCP: Cockhide field, 4.10ha, centre 57108275	TQ5782	1	2000
Essex Field Club	<i>Betula pendula</i>	flowering plant	Silver Birch	BWCP: Car park area, 1.80ha, centre 56538254	TQ5682	1	1999
Essex Field Club	<i>Betula pendula</i>	flowering plant	Silver Birch	BWCP: Bumstead Mdw S, 9.30ha, centre 57388230	TQ5782	1	2005
Essex Field Club	<i>Betula pendula</i>	flowering plant	Silver Birch	BWCP: Bumstead Mdw N, 2.65ha, centre 57258242	TQ5782	1	2000

Essex Field Club	<i>Betula pendula</i>	flowering plant	Silver Birch	BWCP: Bumstead Mdw E, 1.85ha, centre 57528248	TQ5782	1	2001
Essex Field Club	<i>Betula pendula</i>	flowering plant	Silver Birch	BWCP: Brick Kiln Wood, 2.55ha, centre 57158223	TQ5782	1	2001
Essex Field Club	<i>Betula pendula</i>	flowering plant	Silver Birch	BWCP: Bowmen's field, 1.98ha, centre 56468266	TQ5682	1	2001
Essex Field Club	<i>Betula pendula</i>	flowering plant	Silver Birch	BWCP Whitehall Wood	TQ5682	1	1979
Essex Field Club	<i>Betula pendula</i>	flowering plant	Silver Birch	BWCP Rng Wtr Wood	TQ5682	1	1979
Essex Field Club	<i>Betula pubescens</i>	flowering plant	Downy Birch	BWCP: Rng Wtr Wd S, 5.53ha, centre 56588242	TQ5682	1	2011
Essex Field Club	<i>Betula pubescens</i>	flowering plant	Downy Birch	Belhus Woods Country Park central	TQ5682	1	2011
Essex Field Club	<i>Betula utilis</i> var. <i>jacquemontii</i>	flowering plant	Jacquemont's Birch	Aveley Central	TQ5680	1	2012
Essex Field Club	<i>Betula utilis</i> var. <i>jacquemontii</i>	flowering plant	Jacquemont's Birch	South Ockendon W	TQ5881	1	2012
Essex Field Club	<i>Bibio anglicus</i>	insect - true fly (Diptera)		Brannetts Wood	TQ5880	2	1985
Essex Field Club	<i>Bibio clavipes</i>	insect - true fly (Diptera)		Hangmans Wood, S. Ockendon (decid)	TQ577803	1	2009
Essex Field Club	<i>Bibio ferruginatus</i>	insect - true fly (Diptera)		Berwick Ponds	TQ542838	1	1985
Essex Field Club	<i>Bibio hortulanus</i>	insect - true fly (Diptera)		Aveley Village Extension, Area 2	TQ569804	1	2009
Essex Field Club	<i>Bibio johannis</i>	insect - true fly (Diptera)		Arisdale Ave Pit, East (north)	TQ586827	1	2007
Essex Field Club	<i>Bibio marci</i>	insect - true fly (Diptera)		Aveley Village Extension, Area 2	TQ569804	1	2009
Essex Field Club	<i>Bibio marci</i>	insect - true fly (Diptera)		Brannetts Wood	TQ587804	1	1985
Essex Field Club	<i>Bibio marci</i>	insect - true fly (Diptera)		wennington	TQ5481	1	2012
Essex Field Club	<i>Bidens tripartita</i>	flowering plant	Trifid Bur-marigold	Wennington Marshes	TQ5480	1	2008
Essex Field Club	<i>Bidens tripartita</i>	flowering plant	Trifid Bur-marigold	Thurrock, Belhus Country Park, Plum Pie Coppice	TQ5682	1	1986
Essex Field Club	<i>Bidens tripartita</i>	flowering plant	Trifid Bur-marigold	N Ockendon	TQ5884	1	2004
Essex Field Club	<i>Bidens tripartita</i>	flowering plant	Trifid Bur-marigold	Hunts Hill & Bush Farm S	TQ5683	1	2000
Essex Field Club	<i>Bidens tripartita</i>	flowering plant	Trifid Bur-marigold	BWCP: Swan Lake area, 3.28ha, centre 57088252	TQ5782	1	2002
Essex Field Club	<i>Bidens tripartita</i>	flowering plant	Trifid Bur-marigold	BWCP: Hunts Hill South, 11.03ha, centre 56518295	TQ5682	1	2001
Essex Field Club	<i>Bidens tripartita</i>	flowering plant	Trifid Bur-marigold	BWCP: Hunts Hill North, 4.33ha, centre 56548320	TQ5683	1	2001

Essex Field Club	<i>Bidens tripartita</i>	flowering plant	Trifid Bur-marigold	BWCP: Bumstead Mdw E, 1.85ha, centre 57528248	TQ5782	1	2000
Essex Field Club	<i>Bidens tripartita</i>	flowering plant	Trifid Bur-marigold	Aveley: Kenningtons CP W	TQ5581	1	2004
Essex Field Club	<i>Bidens tripartita</i>	flowering plant	Trifid Bur-marigold	Belhus Woods Country Park central	TQ5682	1	2001
Essex Field Club	<i>Bidens tripartita</i>	flowering plant	Trifid Bur-marigold	Belhus Woods Country Park E	TQ5782	1	2000
Essex Field Club	<i>Bidens tripartita</i>	flowering plant	Trifid Bur-marigold	Berwick Pond E	TQ5483	1	2002
Essex Field Club	<i>Bidens tripartita</i>	flowering plant	Trifid Bur-marigold	BWCP Rng Wtr Wood	TQ5682	1	1980
Essex Field Club	<i>Biorhiza pallida</i>	gall causer	Gall causer	Belhus Woods	TQ5782	1	2019
Essex Field Club	<i>Biscogniauxia nummularia</i>	fungus		BWCP: Whitehall Wd N, 3.48ha, centre 56968266	TQ5682	1	2007
Essex Field Club	<i>Bisnius sordidus</i>	insect - beetle (Coleoptera)		Aveley Village Extension, Area 2	TQ569804	1	2009
Essex Field Club	<i>Bisporella citrina</i>	fungus		BWCP: Whitehall Wd N, 3.48ha, centre 56968266	TQ5682	1	2006
Essex Field Club	<i>Bisporella citrina</i>	fungus		BWCP: White Post Wood, 5.30ha, centre 56308284	TQ5682	1	2016
Essex Field Club	<i>Bisporella citrina</i>	fungus		BWCP: Rng Wtr Wd S, 5.53ha, centre 56588242	TQ5682	1	2008
Essex Field Club	<i>Bisporella citrina</i>	fungus		BWCP: Conservation area, 9.37ha, centre 57498265	TQ5782	1	2012
Essex Field Club	<i>Bisporella citrina</i>	fungus		BWCP: Car park area, 1.80ha, centre 56538254	TQ5682	1	2013
Essex Field Club	<i>Biston betularia</i>	insect - moth	Peppered Moth	Belhus Country Park	TQ570813	20	2014
Essex Field Club	<i>Biston betularia</i>	insect - moth	Peppered Moth	Belhus Country Park	TQ571824	15	2013
Essex Field Club	<i>Biston betularia</i>	insect - moth	Peppered Moth	Hangmans Wood, S. Ockendon (decid)	TQ577803	1	2009
Essex Field Club	<i>Biston betularia</i>	insect - moth	Peppered Moth	Hangmans Wood, S. Ockendon, woodland edge track (decid)	TQ5780	1	2009
Essex Field Club	<i>Biston betularia</i>	insect - moth	Peppered Moth	Rainham	TQ541833	1	1976
Essex Field Club	<i>Biston strataria</i>	insect - moth	Oak Beauty	Rainham	TQ541833	1	1978
Essex Field Club	<i>Biston strataria</i>	insect - moth	Oak Beauty	belhus glades	TQ574818	1	2016
Essex Field Club	<i>Biston strataria</i>	insect - moth	Oak Beauty	Belhus Country Park	TQ571824	4	2013
Essex Field Club	<i>Biston strataria</i>	insect - moth	Oak Beauty	Belhus Country Park	TQ570813	5	2014
Essex Field Club	<i>Bjerkandera adusta</i>	fungus		BWCP: Whitehall Wd S, 1.18ha, centre 56898252	TQ5682	1	2004
Essex Field Club	<i>Bjerkandera adusta</i>	fungus		BWCP: Whitehall Wd N, 3.48ha, centre 56968266	TQ5682	1	2007
Essex Field Club	<i>Bjerkandera adusta</i>	fungus		BWCP: White Post Wood, 5.30ha, centre 56308284	TQ5682	1	2000

Essex Field Club	<i>Bjerkandera adusta</i>	fungus		BWCP: Warwick Wood, 11.00ha, centre 55828295	TQ5582	1	2004
Essex Field Club	<i>Bjerkandera adusta</i>	fungus		BWCP: Rng Wtr Wd S, 5.53ha, centre 56588242	TQ5682	1	2005
Essex Field Club	<i>Bjerkandera adusta</i>	fungus		BWCP: Little Bk Kn Wd, 3.25ha, centre 57048236	TQ5782	1	2010
Essex Field Club	<i>Bjerkandera adusta</i>	fungus		BWCP: First field, 2.03ha, centre 56958243	TQ5682	1	2007
Essex Field Club	<i>Bjerkandera adusta</i>	fungus		BWCP: Brick Kiln Wood, 2.55ha, centre 57158223	TQ5782	1	2000
Essex Field Club	<i>Bjerkandera adusta</i>	fungus		BWCP Warwick Wood	TQ5582	1	1987
Essex Field Club	<i>Bjerkandera adusta</i>	fungus		BWCP Rng Wtr Wood	TQ5682	1	1987
Essex Field Club	<i>Bjerkandera adusta</i>	fungus		BWCP General	TQ58	1	1986
Essex Field Club	<i>Blackstonia perfoliata</i>	flowering plant	Yellow-wort	Thurrock, Aveley Lake	TQ5582	1	2007
Essex Field Club	<i>Blackstonia perfoliata</i>	flowering plant	Yellow-wort	S Ockendon and Brannetts Wood	TQ5880	1	2006
Essex Field Club	<i>Blackstonia perfoliata</i>	flowering plant	Yellow-wort	BWCP: Hunts Hill South, 11.03ha, centre 56518295	TQ5682	1	2015
Essex Field Club	<i>Blackstonia perfoliata</i>	flowering plant	Yellow-wort	BWCP: Hunts Hill North, 4.33ha, centre 56548320	TQ5683	1	2016
Essex Field Club	<i>Blastobasis adustella</i>	insect - moth	a moth	Belhus Country Park	TQ570813	4	2013
Essex Field Club	<i>Blastobasis adustella</i>	insect - moth	a moth	Belhus Country Park	TQ571824	4	2013
Essex Field Club	<i>Blastobasis lacticolella</i>	insect - moth	a moth	Running Water Wood	TQ566825	1	1983
Essex Field Club	<i>Blastobasis lacticolella</i>	insect - moth	a moth	Hangmans Wood, S. Ockendon, woodland edge track (decid)	TQ5780	1	2009
Essex Field Club	<i>Blastobasis lacticolella</i>	insect - moth	a moth	Hangmans Wood, S. Ockendon (decid)	TQ577803	1	2009
Essex Field Club	<i>Blastobasis lacticolella</i>	insect - moth	a moth	Belhus Country Park	TQ571824	9	2013
Essex Field Club	<i>Blastobasis lacticolella</i>	insect - moth	a moth	Belhus Country Park	TQ570813	11	2014
Essex Field Club	<i>Blepharidopterus diaphanus</i>	insect - true bug (Hemiptera)		Aveley Clay Pit	TQ559812	1	1984
Essex Field Club	<i>Bolbitius titubans</i>	fungus		BWCP: Warwick Wood, 11.00ha, centre 55828295	TQ5582	1	2000
Essex Field Club	<i>Bolbitius titubans</i>	fungus		BWCP: North field 2, 4.50ha, centre 56788271	TQ5682	1	2000
Essex Field Club	<i>Bolbitius titubans</i>	fungus		BWCP: Hunts Hill East, 5.60ha, centre 56788295	TQ5682	1	2001
Essex Field Club	<i>Bolbitius titubans</i>	fungus		BWCP: First field, 2.03ha, centre 56958243	TQ5682	1	2002
Essex Field Club	<i>Bolbitius titubans</i>	fungus		BWCP: Conservation area, 9.37ha, centre 57498265	TQ5782	1	2001

Essex Field Club	<i>Bolbitius titubans</i>	fungus		BWCP: Cockhide field, 4.10ha, centre 57108275	TQ5782	1	2001
Essex Field Club	<i>Bolbitius titubans</i>	fungus		BWCP: Chimney field N, 1.53ha, centre 57258208	TQ5782	1	2000
Essex Field Club	<i>Bolbitius titubans</i>	fungus		BWCP: Bumstead Mdw S, 9.30ha, centre 57388230	TQ5782	1	2000
Essex Field Club	<i>Bolbitius titubans</i>	fungus		BWCP: Bumstead Mdw N, 2.65ha, centre 57258242	TQ5782	1	2001
Essex Field Club	<i>Bolbitius titubans</i>	fungus		BWCP: Bumstead Mdw E, 1.85ha, centre 57528248	TQ5782	1	2001
Essex Field Club	<i>Bolbitius titubans</i>	fungus		BWCP: Bowmen's field, 1.98ha, centre 56468266	TQ5682	1	2000
Essex Field Club	<i>Bolbitius vitellinus</i>	fungus		BWCP Rng Wtr Wood	TQ5682	1	1987
Essex Field Club	<i>Bolboschoenus maritimus</i>	flowering plant	Sea Club-rush	Wennington Marshes	TQ5480	1	2008
Essex Field Club	<i>Bolboschoenus maritimus</i>	flowering plant	Sea Club-rush	Wennington E and Willow Cottages	TQ5480	1	2009
Essex Field Club	<i>Bolboschoenus maritimus</i>	flowering plant	Sea Club-rush	South Ockendon Kemps Farm and Dennis Road	TQ5883	1	2009
Essex Field Club	<i>Bolboschoenus maritimus</i>	flowering plant	Sea Club-rush	BWCP: Fig of 8 N area, 2.28ha, centre 57248263	TQ5782	1	2000
Essex Field Club	<i>Bolboschoenus maritimus</i>	flowering plant	Sea Club-rush	Belhus Woods Country Park E	TQ5782	1	2000
Essex Field Club	<i>Bolboschoenus maritimus</i>	flowering plant	Sea Club-rush	Baldwins	TQ5783	1	2006
Essex Field Club	<i>Bolboschoenus maritimus</i>	flowering plant	Sea Club-rush	Aveley: Kenningtons, and town N	TQ5681	1	2002
Essex Field Club	<i>Bolboschoenus maritimus</i>	flowering plant	Sea Club-rush	Aveley E, Sth Ockendon SW and M25 J30	TQ5780	1	2012
Essex Field Club	<i>Boletus albidus</i>	fungus		BWCP: Rng Wtr Wd S, 5.53ha, centre 56588242	TQ5682	1	2017
Essex Field Club	<i>Boletus albidus</i>	fungus		BWCP: First field, 2.03ha, centre 56958243	TQ5682	1	1999
Essex Field Club	<i>Bombus hortorum</i>	insect - hymenopteran	Small Garden Bumblebee	Arisdale Ave Pit, East (north)	TQ586827	2	2007
Essex Field Club	<i>Bombus hortorum</i>	insect - hymenopteran	Small Garden Bumblebee	Hall Farm, N.Ockendon	TQ5884	1	1998
Essex Field Club	<i>Bombus humilis</i>	insect - hymenopteran	Brown-banded Carder Bee	Stubbers Outdoor Centre, West Side	TQ5784	1	2002
Essex Field Club	<i>Bombus humilis</i>	insect - hymenopteran	Brown-banded Carder Bee	Stifford Road Paddocks	TQ576805	1	2017
Essex Field Club	<i>Bombus humilis</i>	insect - hymenopteran	Brown-banded Carder Bee	Hunts Hill, south	TQ5683	1	2003
Essex Field Club	<i>Bombus humilis</i>	insect - hymenopteran	Brown-banded Carder Bee	Aveley Village Extension, Area 2	TQ569804	1	2009
Essex Field Club	<i>Bombus humilis</i>	insect - hymenopteran	Brown-banded Carder Bee	Arisdale Ave Pit, Midsouth (flower rich)	TQ584825	1	2007

Essex Field Club	<i>Bombus humilis</i>	insect - hymenopteran	Brown-banded Carder Bee	Arisdale Ave Pit, East (north)	TQ586827	2	2007
Essex Field Club	<i>Bombus humilis</i>	insect - hymenopteran	Brown-banded Carder Bee	Arisdale Ave Pit, East (central bank)	TQ585826	1	2007
Essex Field Club	<i>Bombus lapidarius</i>	insect - hymenopteran	Red-tailed Bumblebee	Stubbers Outdoor Centre, West Side	TQ5784	2	2002
Essex Field Club	<i>Bombus lapidarius</i>	insect - hymenopteran	Red-tailed Bumblebee	Stubbers Outdoor centre	TQ5784	2	2002
Essex Field Club	<i>Bombus lapidarius</i>	insect - hymenopteran	Red-tailed Bumblebee	Stifford Road Paddocks	TQ576805	3	2017
Essex Field Club	<i>Bombus lapidarius</i>	insect - hymenopteran	Red-tailed Bumblebee	Hunts Hill	TQ5682	2	2002
Essex Field Club	<i>Bombus lapidarius</i>	insect - hymenopteran	Red-tailed Bumblebee	Hall Farm, N.Ockendon	TQ5884	2	1998
Essex Field Club	<i>Bombus lapidarius</i>	insect - hymenopteran	Red-tailed Bumblebee	Brannetts Wood	TQ587804	1	1985
Essex Field Club	<i>Bombus lapidarius</i>	insect - hymenopteran	Red-tailed Bumblebee	Belhus Park	TQ5682	1	2007
Essex Field Club	<i>Bombus lapidarius</i>	insect - hymenopteran	Red-tailed Bumblebee	Aveley Village Extension, Area 3, roadside verge (grassland)	TQ567806	1	2009
Essex Field Club	<i>Bombus lapidarius</i>	insect - hymenopteran	Red-tailed Bumblebee	Aveley Village Extension, Area 2	TQ569804	1	2009
Essex Field Club	<i>Bombus lapidarius</i>	insect - hymenopteran	Red-tailed Bumblebee	Arisdale Ave Pit, Wet Woodland	TQ581827	1	2007
Essex Field Club	<i>Bombus lapidarius</i>	insect - hymenopteran	Red-tailed Bumblebee	Arisdale Ave Pit, Midsouth (flower rich)	TQ584825	1	2007
Essex Field Club	<i>Bombus lapidarius</i>	insect - hymenopteran	Red-tailed Bumblebee	Arisdale Ave Pit, East (south)	TQ586824	4	2007
Essex Field Club	<i>Bombus lapidarius</i>	insect - hymenopteran	Red-tailed Bumblebee	Arisdale Ave Pit, East (north)	TQ586827	2	2007
Essex Field Club	<i>Bombus lucorum sens. lat.</i>	insect - hymenopteran	White-tailed Bumblebee	Stubbers Outdoor Centre, West Side	TQ5784	1	2002
Essex Field Club	<i>Bombus lucorum sens. lat.</i>	insect - hymenopteran	White-tailed Bumblebee	Hunts Hill	TQ5682	2	2002
Essex Field Club	<i>Bombus lucorum sens. lat.</i>	insect - hymenopteran	White-tailed Bumblebee	Hall Farm, N.Ockendon	TQ5884	1	1998
Essex Field Club	<i>Bombus lucorum sens. lat.</i>	insect - hymenopteran	White-tailed Bumblebee	Belhus Park, Long Pond Area	TQ576819	2	1999
Essex Field Club	<i>Bombus lucorum sens. lat.</i>	insect - hymenopteran	White-tailed Bumblebee	Arisdale Ave Pit, Midsouth (flower rich)	TQ584825	1	2007
Essex Field Club	<i>Bombus lucorum sens. lat.</i>	insect - hymenopteran	White-tailed Bumblebee	Arisdale Ave Pit, East (south)	TQ586824	2	2007
Essex Field Club	<i>Bombus lucorum sens. lat.</i>	insect - hymenopteran	White-tailed Bumblebee	Arisdale Ave Pit, East (north)	TQ586827	1	2007
Essex Field Club	<i>Bombus pascuorum</i>	insect - hymenopteran	Common Carder Bee	Hangmans Wood, S. Ockendon (old sand pit)	TQ577802	3	2009
Essex Field Club	<i>Bombus pascuorum</i>	insect - hymenopteran	Common Carder Bee	Hangmans Wood, S. Ockendon, Lake 2 area	TQ578802	1	2009
Essex Field Club	<i>Bombus pascuorum</i>	insect - hymenopteran	Common Carder Bee	Hangmans Wood, S. Ockendon, woodland edge track (decid)	TQ5780	1	2009

Essex Field Club	<i>Bombus pascuorum</i>	insect - hymenopteran	Common Carder Bee	Hunts Hill	TQ5682	2	2002
Essex Field Club	<i>Bombus pascuorum</i>	insect - hymenopteran	Common Carder Bee	Little Belhus Country Park	TQ5882	1	2021
Essex Field Club	<i>Bombus pascuorum</i>	insect - hymenopteran	Common Carder Bee	Stifford Road Paddocks	TQ576805	2	2017
Essex Field Club	<i>Bombus pascuorum</i>	insect - hymenopteran	Common Carder Bee	Stubbers Outdoor centre	TQ5784	1	2002
Essex Field Club	<i>Bombus pascuorum</i>	insect - hymenopteran	Common Carder Bee	Stubbers Outdoor Centre, West Side	TQ5784	1	2002
Essex Field Club	<i>Bombus pascuorum</i>	insect - hymenopteran	Common Carder Bee	Hall Farm, N.Ockendon	TQ5884	1	1998
Essex Field Club	<i>Bombus pascuorum</i>	insect - hymenopteran	Common Carder Bee	Belhus Park, Long Pond Area	TQ576819	1	1999
Essex Field Club	<i>Bombus pascuorum</i>	insect - hymenopteran	Common Carder Bee	Arisdale Ave Pit, East (central bank)	TQ585826	2	2007
Essex Field Club	<i>Bombus pascuorum</i>	insect - hymenopteran	Common Carder Bee	Arisdale Ave Pit, East (north)	TQ586827	3	2007
Essex Field Club	<i>Bombus pascuorum</i>	insect - hymenopteran	Common Carder Bee	Arisdale Ave Pit, East (south)	TQ586824	2	2007
Essex Field Club	<i>Bombus pascuorum</i>	insect - hymenopteran	Common Carder Bee	Arisdale Ave Pit, Northern Field (southwest carrot rich)	TQ580827	1	2007
Essex Field Club	<i>Bombus pascuorum</i>	insect - hymenopteran	Common Carder Bee	Arisdale Ave Pit, Wet Woodland	TQ581827	1	2007
Essex Field Club	<i>Bombus pascuorum</i>	insect - hymenopteran	Common Carder Bee	Aveley Village Extension, Area 1 (brownfield)	TQ569803	1	2009
Essex Field Club	<i>Bombus pascuorum</i>	insect - hymenopteran	Common Carder Bee	Aveley Village Extension, Area 2	TQ569804	1	2009
Essex Field Club	<i>Bombus pascuorum</i>	insect - hymenopteran	Common Carder Bee	Aveley Village Extension, Area 3, roadside verge (grassland)	TQ567806	1	2009
Essex Field Club	<i>Bombus pratorum</i>	insect - hymenopteran	Early Bumblebee	Stubbers Outdoor centre	TQ5784	1	2002
Essex Field Club	<i>Bombus pratorum</i>	insect - hymenopteran	Early Bumblebee	Stifford Road Paddocks northern strip	TQ575808	1	2017
Essex Field Club	<i>Bombus pratorum</i>	insect - hymenopteran	Early Bumblebee	Hall Farm, N.Ockendon	TQ5884	1	1998
Essex Field Club	<i>Bombus pratorum</i>	insect - hymenopteran	Early Bumblebee	Arisdale Ave Pit, Midsouth (flower rich)	TQ584825	1	2007
Essex Field Club	<i>Bombus pratorum</i>	insect - hymenopteran	Early Bumblebee	Arisdale Ave Pit, East (south)	TQ586824	1	2007
Essex Field Club	<i>Bombus ruderarius</i>	insect - hymenopteran	Red-shanked Carder Bee	Belhus Park, Long Pond Area	TQ576819	1	1999
Essex Field Club	<i>Bombus rupestris</i>	insect - hymenopteran	Red-tailed Cuckoo Bee	Arisdale Ave Pit, East (north)	TQ586827	1	2007
Essex Field Club	<i>Bombus sylvestris</i>	insect - hymenopteran	Forest Cuckoo Bee	Hall Farm, N.Ockendon	TQ5884	1	1998
Essex Field Club	<i>Bombus terrestris</i>	insect - hymenopteran	Buff-tailed Bumblebee	Belhus Park, Long Pond Area	TQ576819	1	1999
Essex Field Club	<i>Bombus terrestris</i>	insect - hymenopteran	Buff-tailed Bumblebee	Brannetts Wood	TQ587804	1	1985
Essex Field Club	<i>Bombus terrestris</i>	insect - hymenopteran	Buff-tailed Bumblebee	Hunts Hill	TQ5682	2	2002
Essex Field Club	<i>Bombus terrestris</i>	insect - hymenopteran	Buff-tailed Bumblebee	Stifford Road Paddocks	TQ576805	3	2017
Essex Field Club	<i>Bombus terrestris</i>	insect - hymenopteran	Buff-tailed Bumblebee	Stubbers Outdoor Centre, West Side	TQ5784	1	2002
Essex Field Club	<i>Bombus terrestris</i>	insect - hymenopteran	Buff-tailed Bumblebee	Belhus Park	TQ5682	1	2007
Essex Field Club	<i>Bombus terrestris</i>	insect - hymenopteran	Buff-tailed Bumblebee	Aveley Village Extension, Area 3, roadside verge (grassland)	TQ567806	1	2009

Essex Field Club	<i>Bombus terrestris</i>	insect - hymenopteran	Buff-tailed Bumblebee	Aveley Village Extension, Area 1 (brownfield)	TQ569803	2	2009
Essex Field Club	<i>Bombus terrestris</i>	insect - hymenopteran	Buff-tailed Bumblebee	Arisdale Ave Pit, Wet Woodland	TQ581827	1	2007
Essex Field Club	<i>Bombus terrestris</i>	insect - hymenopteran	Buff-tailed Bumblebee	Arisdale Ave Pit, East (south)	TQ586824	2	2007
Essex Field Club	<i>Bombus terrestris</i>	insect - hymenopteran	Buff-tailed Bumblebee	Arisdale Ave Pit, East (north)	TQ586827	1	2007
Essex Field Club	<i>Bombus terrestris</i>	insect - hymenopteran	Buff-tailed Bumblebee	Arisdale Ave Pit, East (central bank)	TQ585826	1	2007
Essex Field Club	<i>Bombus vestalis</i>	insect - hymenopteran	Vestal Cuckoo Bee	Stubbers Outdoor centre	TQ5784	2	2002
Essex Field Club	<i>Bombus vestalis</i>	insect - hymenopteran	Vestal Cuckoo Bee	Hunts Hill	TQ5682	1	2002
Essex Field Club	<i>Bombus vestalis</i>	insect - hymenopteran	Vestal Cuckoo Bee	Hangmans Wood, S. Ockendon (old sand pit)	TQ577802	2	2009
Essex Field Club	<i>Bombus vestalis</i>	insect - hymenopteran	Vestal Cuckoo Bee	Hall Farm, N.Ockendon	TQ5884	1	1998
Essex Field Club	<i>Bombus vestalis</i>	insect - hymenopteran	Vestal Cuckoo Bee	Arisdale Ave Pit, East (north)	TQ586827	1	2007
Essex Birdwatching Society	<i>Bombycilla garrulus</i>	bird	Waxwing	Mardyke Valley	TQ5980	1	2016
Essex Birdwatching Society	<i>Bombycilla garrulus</i>	bird	Waxwing	Mardyke Valley, Stifford - Aveley	TQ5980	1	2013
Essex Birdwatching Society	<i>Bombycilla garrulus</i>	bird	Waxwing	Ockendon, Daiglen Drive	TQ5881	1	2013
Essex Birdwatching Society	<i>Bombycilla garrulus</i>	bird	Waxwing	South Ockendon	TQ5982	2	2014
Essex Birdwatching Society	<i>Bombycilla garrulus</i>	bird	Waxwing	Thames Chase	TQ5885	1	2013
Essex Birdwatching Society	<i>Bombycilla garrulus</i>	bird	Waxwing	Mardyke Valley	TQ5880	1	2016
Essex Birdwatching Society	<i>Bombycilla garrulus</i>	bird	Waxwing	Ingrebourne Valley	TQ5485	1	2013
Essex Birdwatching Society	<i>Bombycilla garrulus</i>	bird	Waxwing	Berwick Ponds	TQ5483	1	2013
Essex Birdwatching Society	<i>Bombycilla garrulus</i>	bird	Waxwing	Belhus Wood CP	TQ5782	2	2013
Essex Birdwatching Society	<i>Bombycilla garrulus</i>	bird	Waxwing	Aveley, Usk Road	TQ5681	1	2017
Essex Birdwatching Society	<i>Bombycilla garrulus</i>	bird	Waxwing	Aveley	TQ5680	1	2013
EFC Schemes	<i>Bombylius major</i>	insect - true fly (Diptera)		Belhus Woods Country Park	TQ573826	1	2017
Essex Field Club	<i>Bombylius major</i>	insect - true fly (Diptera)		South Ockendon	TQ5882	1	2007
Essex Field Club	<i>Bombylius major</i>	insect - true fly (Diptera)		Running Water Wood	TQ5682	1	1987

Essex Field Club	<i>Bombylius major</i>	insect - true fly (Diptera)		Belhus Woods	TQ564828	1	2018
Essex Field Club	<i>Bombylius major</i>	insect - true fly (Diptera)		Belhus Park	TQ5682	1	2007
Essex Field Club	<i>Bombylius major</i>	insect - true fly (Diptera)		Arisdale Ave Pit, Wet Woodland	TQ581827	1	2007
Essex Field Club	<i>Bombylius major</i>	insect - true fly (Diptera)		Arisdale Ave Pit, East (central bank)	TQ585826	1	2007
Essex Field Club	<i>Borago officinalis</i>	flowering plant	Borage	S Ockendon and Brannetts Wood	TQ5880	1	2012
Essex Field Club	<i>Borborillus vitripennis</i>	insect - true fly (Diptera)		Stifford Road Paddock	TQ576805	1	2017
Essex Birdwatching Society	<i>Botaurus stellaris</i>	bird	Bittern	Ingrebourne Valley	TQ5485	5	2014
Essex Birdwatching Society	<i>Botaurus stellaris</i>	bird	Bittern	Berwick Ponds	TQ5483	2	2014
Essex Birdwatching Society	<i>Botaurus stellaris</i>	bird	Bittern	Belhus Woods CP	TQ5682	2	2014
Essex Birdwatching Society	<i>Botaurus stellaris</i>	bird	Bittern	Belhus Wood CP	TQ5782	1	2013
Essex Field Club	<i>Bovista plumbea</i>	fungus		Rainham Launder's Lane	TQ5482	1	2010
Essex Field Club	<i>Bovista plumbea</i>	fungus		BWCP: North field 2, 4.50ha, centre 56788271	TQ5682	1	2000
Essex Field Club	<i>Bovista plumbea</i>	fungus		BWCP: Hunts Hill South, 11.03ha, centre 56518295	TQ5682	1	2009
Essex Field Club	<i>Bovista plumbea</i>	fungus		BWCP: First field, 2.03ha, centre 56958243	TQ5682	1	2010
Essex Field Club	<i>Bovista plumbea</i>	fungus		BWCP: Fig of 8 N area, 2.28ha, centre 57248263	TQ5782	1	2009
Essex Field Club	<i>Bovista plumbea</i>	fungus		BWCP: Conservation area, 9.37ha, centre 57498265	TQ5782	1	2000
Essex Field Club	<i>Bovista plumbea</i>	fungus		BWCP: Cockhide field, 4.10ha, centre 57108275	TQ5782	1	2000
Essex Field Club	<i>Brachinus crepitans</i>	insect - beetle (Coleoptera)	Bombardier Beetle	Arisdale Ave Pit, East (central bank)	TQ585826	1	2007
Essex Field Club	<i>Brachinus crepitans</i>	insect - beetle (Coleoptera)	Bombardier Beetle	Arisdale Ave Pit, East (north)	TQ586827	4	2007
Essex Field Club	<i>Brachycarenum tigrinus</i>	insect - true bug (Hemiptera)		Arisdale Ave Pit, East (north)	TQ586827	2	2007
Essex Field Club	<i>Brachycarenum tigrinus</i>	insect - true bug (Hemiptera)		Arisdale Ave Pit, East (south)	TQ586824	1	2007
Essex Field Club	<i>Brachymeria minuta</i>	insect - hymenopteran	a chalcid	Arisdale Ave Pit, East (north)	TQ586827	1	2006

Essex Field Club	<i>Brachyopa scutellaris</i>	insect - true fly (Diptera)	a hoverfly	Belhus Woods Country Park, Warwick Wood	TQ5582	1	1984
Essex Field Club	<i>Brachypalpoides lentus</i>	insect - true fly (Diptera)	a hoverfly	Belhus Woods Country Park, Running Water Wood	TQ5682	1	1985
Essex Field Club	<i>Brachypalpoides lentus</i>	insect - true fly (Diptera)	a hoverfly	Belhus Woods Country Park, Warwick Wood	TQ5583	1	1985
Essex Field Club	<i>Brachypodium sylvaticum</i>	flowering plant	False-brome	BWCP: Rng Wtr Wd S, 5.53ha, centre 56588242	TQ5682	1	2000
Essex Field Club	<i>Brachypodium sylvaticum</i>	flowering plant	False-brome	BWCP: Warwick Wood, 11.00ha, centre 55828295	TQ5582	1	1999
Essex Field Club	<i>Brachypodium sylvaticum</i>	flowering plant	False-brome	BWCP: Wasteland, 3.10ha, centre 57538240	TQ5782	1	2000
Essex Field Club	<i>Brachypodium sylvaticum</i>	flowering plant	False-brome	BWCP: Watt's field, 3.00ha, centre 56758237	TQ5682	1	2000
Essex Field Club	<i>Brachypodium sylvaticum</i>	flowering plant	False-brome	BWCP: White Post Wood, 5.30ha, centre 56308284	TQ5682	1	2000
Essex Field Club	<i>Brachypodium sylvaticum</i>	flowering plant	False-brome	BWCP: Whitehall Wd N, 3.48ha, centre 56968266	TQ5682	1	2001
Essex Field Club	<i>Brachypodium sylvaticum</i>	flowering plant	False-brome	BWCP: Whitehall Wd S, 1.18ha, centre 56898252	TQ5682	1	2000
Essex Field Club	<i>Brachypodium sylvaticum</i>	flowering plant	False-brome	S Ockendon and Brannetts Wood	TQ5880	1	2000
Essex Field Club	<i>Brachypodium sylvaticum</i>	flowering plant	False-brome	South Ockendon Kemps Farm and Dennis Road	TQ5883	1	2009
Essex Field Club	<i>Brachypodium sylvaticum</i>	flowering plant	False-brome	South Ockendon W	TQ5881	1	2012
Essex Field Club	<i>Brachypodium sylvaticum</i>	flowering plant	False-brome	Thurrock, Belhus Country Park, Ash Grove	TQ5682	1	1987
Essex Field Club	<i>Brachypodium sylvaticum</i>	flowering plant	False-brome	Warwick Wood N	TQ5583	1	1999
Essex Field Club	<i>Brachypodium sylvaticum</i>	flowering plant	False-brome	Warwick Wood S	TQ5582	1	1999
Essex Field Club	<i>Brachypodium sylvaticum</i>	flowering plant	False-brome	BWCP: Rng Wtr Wd N, 2.43ha, centre 56758256	TQ5682	1	2000
Essex Field Club	<i>Brachypodium sylvaticum</i>	flowering plant	False-brome	BWCP: North field 2, 4.50ha, centre 56788271	TQ5682	1	2001
Essex Field Club	<i>Brachypodium sylvaticum</i>	flowering plant	False-brome	BWCP: Little Bk Kn Wd, 3.25ha, centre 57048236	TQ5782	1	2000
Essex Field Club	<i>Brachypodium sylvaticum</i>	flowering plant	False-brome	Aveley E, Sth Ockendon SW and M25 J30	TQ5780	1	2012
Essex Field Club	<i>Brachypodium sylvaticum</i>	flowering plant	False-brome	Aveley Lake North	TQ5582	1	2016

Essex Field Club	<i>Brachypodium sylvaticum</i>	flowering plant	False-brome	Aveley Lake South	TQ5581	1	2016
Essex Field Club	<i>Brachypodium sylvaticum</i>	flowering plant	False-brome	Aveley W	TQ5580	1	2012
Essex Field Club	<i>Brachypodium sylvaticum</i>	flowering plant	False-brome	Aveley: Kenningtons, and town N	TQ5681	1	2006
Essex Field Club	<i>Brachypodium sylvaticum</i>	flowering plant	False-brome	Belhus Park, Oak & Ash Woods	TQ5781	1	2002
Essex Field Club	<i>Brachypodium sylvaticum</i>	flowering plant	False-brome	Belhus Woods Country Park central	TQ5682	1	2000
Essex Field Club	<i>Brachypodium sylvaticum</i>	flowering plant	False-brome	Belhus Woods Country Park E	TQ5782	1	2000
Essex Field Club	<i>Brachypodium sylvaticum</i>	flowering plant	False-brome	BWCP: First field, 2.03ha, centre 56958243	TQ5682	1	2000
Essex Field Club	<i>Brachypodium sylvaticum</i>	flowering plant	False-brome	BWCP: Cockhide field, 4.10ha, centre 57108275	TQ5782	1	2000
Essex Field Club	<i>Brachypodium sylvaticum</i>	flowering plant	False-brome	BWCP: Car park area, 1.80ha, centre 56538254	TQ5682	1	2001
Essex Field Club	<i>Brachypodium sylvaticum</i>	flowering plant	False-brome	BWCP: Brick Kiln Wood, 2.55ha, centre 57158223	TQ5782	1	2000
Essex Field Club	<i>Brachypodium sylvaticum</i>	flowering plant	False-brome	BWCP Rng Wtr Wood	TQ5682	1	1980
Essex Field Club	<i>Brachypterus glaber</i>	insect - beetle (Coleoptera)		Running Water Wood	TQ566825	1	1984
Essex Field Club	<i>Brachypterus glaber</i>	insect - beetle (Coleoptera)		Stifford Road Paddocks	TQ576805	2	2017
Essex Field Club	<i>Brachypterus urticae</i>	insect - beetle (Coleoptera)	Nettle Pollen Beetle	Stifford Road Paddocks northern strip	TQ575808	1	2017
Essex Field Club	<i>Brachypterus urticae</i>	insect - beetle (Coleoptera)	Nettle Pollen Beetle	Running Water Wood	TQ566825	1	1984
Essex Field Club	<i>Brachypterus urticae</i>	insect - beetle (Coleoptera)	Nettle Pollen Beetle	Hangmans Wood, S. Ockendon, Lake 2 area	TQ578802	1	2009
Essex Field Club	<i>Brachypterus urticae</i>	insect - beetle (Coleoptera)	Nettle Pollen Beetle	Berwick Pond	TQ540835	1	1984
Essex Field Club	<i>Brachypterus urticae</i>	insect - beetle (Coleoptera)	Nettle Pollen Beetle	Aveley Village Extension, Area 3, roadside verge (grassland)	TQ567806	1	2009
Essex Field Club	<i>Brachypterus urticae</i>	insect - beetle (Coleoptera)	Nettle Pollen Beetle	Aveley Village Extension, Area 1 (brownfield)	TQ569803	1	2009
Essex Field Club	<i>Brachytheciastrum velutinum</i>	moss	Velvet Feather-moss	South Ockendon, Brannett's Wood	TQ5880	1	2000
Essex Field Club	<i>Brachytheciastrum velutinum</i>	moss	Velvet Feather-moss	Running Water Wood	TQ566825	1	1984

Essex Field Club	<i>Brachytheciastrum velutinum</i>	moss	Velvet Feather-moss	BWCP: White Post Wood,5.30ha, centre 56308284	TQ5682	1	2004
Essex Field Club	<i>Brachytheciastrum velutinum</i>	moss	Velvet Feather-moss	BWCP: Warwick Wood, 11.00ha, centre 55828295	TQ5582	1	2004
Essex Field Club	<i>Brachytheciastrum velutinum</i>	moss	Velvet Feather-moss	BWCP: Sunken Wetlands, 0.70ha, centre 57458285	TQ5782	1	2004
Essex Field Club	<i>Brachytheciastrum velutinum</i>	moss	Velvet Feather-moss	BWCP: Hunts Hill North, 4.33ha, centre 56548320	TQ5683	1	2002
Essex Field Club	<i>Brachytheciastrum velutinum</i>	moss	Velvet Feather-moss	BWCP: Fig of 8 S area, 2.58ha, centre 57358256	TQ5782	1	2003
Essex Field Club	<i>Brachytheciastrum velutinum</i>	moss	Velvet Feather-moss	BWCP: Chimney field N, 1.53ha, centre 57258208	TQ5782	1	2004
Essex Field Club	<i>Brachytheciastrum velutinum</i>	moss	Velvet Feather-moss	BWCP: Bumstead Mdw E, 1.85ha, centre 57528248	TQ5782	1	2003
Essex Field Club	<i>Brachytheciastrum velutinum</i>	moss	Velvet Feather-moss	Aveley & Rainham, Warwick Wood	TQ5583	1	2004
Essex Field Club	<i>Brachytheciastrum velutinum</i>	moss	Velvet Feather-moss	Aveley & Rainham, Warwick Wood	TQ5582	1	2004
Essex Field Club	<i>Brachythecium albicans</i>	moss	Whitish Feather-moss	BWCP: First field, 2.03ha, centre 56958243	TQ5682	1	2004
Essex Field Club	<i>Brachythecium albicans</i>	moss	Whitish Feather-moss	BWCP: Hunts Hill East, 5.60ha, centre 56788295	TQ5682	1	2002
Essex Field Club	<i>Brachythecium albicans</i>	moss	Whitish Feather-moss	BWCP: Hunts Hill North, 4.33ha, centre 56548320	TQ5683	1	2002
Essex Field Club	<i>Brachythecium albicans</i>	moss	Whitish Feather-moss	BWCP: Hunts Hill South, 11.03ha, centre 56518295	TQ5682	1	2002
Essex Field Club	<i>Brachythecium albicans</i>	moss	Whitish Feather-moss	BWCP: Long Pond Horsrde, 2.55ha, 57438180	TQ5781	1	2004
Essex Field Club	<i>Brachythecium albicans</i>	moss	Whitish Feather-moss	BWCP: Sunken Wetlands, 0.70ha, centre 57458285	TQ5782	1	2003
Essex Field Club	<i>Brachythecium albicans</i>	moss	Whitish Feather-moss	BWCP: Watt's field, 3.00ha, centre 56758237	TQ5682	1	2004
Essex Field Club	<i>Brachythecium albicans</i>	moss	Whitish Feather-moss	BWCP: Whitehall Wd N, 3.48ha, centre 56968266	TQ5682	1	2004
Essex Field Club	<i>Brachythecium albicans</i>	moss	Whitish Feather-moss	BWCP: Fig of 8 S area, 2.58ha, centre 57358256	TQ5782	1	2003
Essex Field Club	<i>Brachythecium albicans</i>	moss	Whitish Feather-moss	BWCP: Fig of 8 N area, 2.28ha, centre 57248263	TQ5782	1	2003
Essex Field Club	<i>Brachythecium albicans</i>	moss	Whitish Feather-moss	BWCP: Conservation area, 9.37ha, centre 57498265	TQ5782	1	2003
Essex Field Club	<i>Brachythecium albicans</i>	moss	Whitish Feather-moss	Aveley, Kennington's Country Park	TQ5581	1	2006

Essex Field Club	<i>Brachythecium albicans</i>	moss	Whitish Feather-moss	Aveley, Kennington's Country Park	TQ5681	1	2006
Essex Field Club	<i>Brachythecium albicans</i>	moss	Whitish Feather-moss	BWCP: Bowmen's field, 1.98ha, centre 56468266	TQ5682	1	2004
Essex Field Club	<i>Brachythecium albicans</i>	moss	Whitish Feather-moss	BWCP: Bumstead Mdw N, 2.65ha, centre 57258242	TQ5782	1	2004
Essex Field Club	<i>Brachythecium albicans</i>	moss	Whitish Feather-moss	BWCP: Car park area, 1.80ha, centre 56538254	TQ5682	1	2004
Essex Field Club	<i>Brachythecium albicans</i>	moss	Whitish Feather-moss	BWCP: Chimney field N, 1.53ha, centre 57258208	TQ5782	1	2004
Essex Field Club	<i>Brachythecium albicans</i>	moss	Whitish Feather-moss	BWCP: Chimney field S, 0.80ha, centre 57348198	TQ5781	1	2004
Essex Field Club	<i>Brachythecium albicans</i>	moss	Whitish Feather-moss	BWCP: Cockhide field, 4.10ha, centre 57108275	TQ5782	1	2004
Essex Field Club	<i>Brachythecium rutabulum</i>	moss	Rough-stalked Feather-moss	BWCP: Sunken Wetlands, 0.70ha, centre 57458285	TQ5782	1	2003
Essex Field Club	<i>Brachythecium rutabulum</i>	moss	Rough-stalked Feather-moss	BWCP: Sausage pond area, 0.28ha, centre 57568275	TQ5782	1	2003
Essex Field Club	<i>Brachythecium rutabulum</i>	moss	Rough-stalked Feather-moss	BWCP: Rng Wtr Wd S, 5.53ha, centre 56588242	TQ5682	1	2002
Essex Field Club	<i>Brachythecium rutabulum</i>	moss	Rough-stalked Feather-moss	BWCP: Rng Wtr Wd N, 2.43ha, centre 56758256	TQ5682	1	2002
Essex Field Club	<i>Brachythecium rutabulum</i>	moss	Rough-stalked Feather-moss	BWCP: North field 2, 4.50ha, centre 56788271	TQ5682	1	2004
Essex Field Club	<i>Brachythecium rutabulum</i>	moss	Rough-stalked Feather-moss	BWCP: North field 1, 2.23ha, centre 56608266	TQ5682	1	2004
Essex Field Club	<i>Brachythecium rutabulum</i>	moss	Rough-stalked Feather-moss	BWCP: Long Pond Horsrde, 2.55ha, 57438180	TQ5781	1	2002
Essex Field Club	<i>Brachythecium rutabulum</i>	moss	Rough-stalked Feather-moss	BWCP: Little Bk Kn Wd, 3.25ha, centre 57048236	TQ5782	1	2002
Essex Field Club	<i>Brachythecium rutabulum</i>	moss	Rough-stalked Feather-moss	BWCP: Swan Lake area, 3.28ha, centre 57088252	TQ5782	1	2002
Essex Field Club	<i>Brachythecium rutabulum</i>	moss	Rough-stalked Feather-moss	BWCP: Warwick Wood, 11.00ha, centre 55828295	TQ5582	1	2003
Essex Field Club	<i>Brachythecium rutabulum</i>	moss	Rough-stalked Feather-moss	BWCP: Wasteland, 3.10ha, centre 57538240	TQ5782	1	2008
Essex Field Club	<i>Brachythecium rutabulum</i>	moss	Rough-stalked Feather-moss	Upminster, Whitehall Wood	TQ5682	1	2006
Essex Field Club	<i>Brachythecium rutabulum</i>	moss	Rough-stalked Feather-moss	Upminster, Running Water Wood	TQ566825	1	2006
Essex Field Club	<i>Brachythecium rutabulum</i>	moss	Rough-stalked Feather-moss	South Ockendon, Brannett's Wood	TQ5880	1	2000

Essex Field Club	<i>Brachythecium rutabulum</i>	moss	Rough-stalked Feather-moss	Running Water Wood	TQ566825	1	1984
Essex Field Club	<i>Brachythecium rutabulum</i>	moss	Rough-stalked Feather-moss	BWCP: Whitehall Wd S, 1.18ha, centre 56898252	TQ5682	1	2002
Essex Field Club	<i>Brachythecium rutabulum</i>	moss	Rough-stalked Feather-moss	BWCP: Whitehall Wd N, 3.48ha, centre 56968266	TQ5682	1	2001
Essex Field Club	<i>Brachythecium rutabulum</i>	moss	Rough-stalked Feather-moss	BWCP: White Post Wood, 5.30ha, centre 56308284	TQ5682	1	2003
Essex Field Club	<i>Brachythecium rutabulum</i>	moss	Rough-stalked Feather-moss	BWCP: Watt's field, 3.00ha, centre 56758237	TQ5682	1	2004
Essex Field Club	<i>Brachythecium rutabulum</i>	moss	Rough-stalked Feather-moss	BWCP: Hunts Hill South, 11.03ha, centre 56518295	TQ5682	1	2002
Essex Field Club	<i>Brachythecium rutabulum</i>	moss	Rough-stalked Feather-moss	BWCP: Hunts Hill North, 4.33ha, centre 56548320	TQ5683	1	2002
Essex Field Club	<i>Brachythecium rutabulum</i>	moss	Rough-stalked Feather-moss	BWCP: Bumstead Mdw E, 1.85ha, centre 57528248	TQ5782	1	2003
Essex Field Club	<i>Brachythecium rutabulum</i>	moss	Rough-stalked Feather-moss	BWCP: Brick Kiln Wood, 2.55ha, centre 57158223	TQ5782	1	2002
Essex Field Club	<i>Brachythecium rutabulum</i>	moss	Rough-stalked Feather-moss	BWCP: Bowmen's field, 1.98ha, centre 56468266	TQ5682	1	2002
Essex Field Club	<i>Brachythecium rutabulum</i>	moss	Rough-stalked Feather-moss	Aveley, Kennington's Country Park	TQ5681	1	2006
Essex Field Club	<i>Brachythecium rutabulum</i>	moss	Rough-stalked Feather-moss	Aveley, Kennington's Country Park	TQ5581	1	2006
Essex Field Club	<i>Brachythecium rutabulum</i>	moss	Rough-stalked Feather-moss	Aveley, Brickkiln Wood	TQ5782	2	2004
Essex Field Club	<i>Brachythecium rutabulum</i>	moss	Rough-stalked Feather-moss	Aveley & Rainham, Warwick Wood	TQ5583	1	2004
Essex Field Club	<i>Brachythecium rutabulum</i>	moss	Rough-stalked Feather-moss	Aveley & Rainham, Warwick Wood	TQ5582	1	2004
Essex Field Club	<i>Brachythecium rutabulum</i>	moss	Rough-stalked Feather-moss	BWCP: Bumstead Mdw N, 2.65ha, centre 57258242	TQ5782	1	2002
Essex Field Club	<i>Brachythecium rutabulum</i>	moss	Rough-stalked Feather-moss	BWCP: Bumstead Mdw S, 9.30ha, centre 57388230	TQ5782	1	2002
Essex Field Club	<i>Brachythecium rutabulum</i>	moss	Rough-stalked Feather-moss	BWCP: Car park area, 1.80ha, centre 56538254	TQ5682	1	2002
Essex Field Club	<i>Brachythecium rutabulum</i>	moss	Rough-stalked Feather-moss	BWCP: Hunts Hill East, 5.60ha, centre 56788295	TQ5682	1	2002
Essex Field Club	<i>Brachythecium rutabulum</i>	moss	Rough-stalked Feather-moss	BWCP: First field, 2.03ha, centre 56958243	TQ5682	1	2002
Essex Field Club	<i>Brachythecium rutabulum</i>	moss	Rough-stalked Feather-moss	BWCP: Fig of 8 S area, 2.58ha, centre 57358256	TQ5782	1	2003

Essex Field Club	<i>Brachythecium rutabulum</i>	moss	Rough-stalked Feather-moss	BWCP: Fig of 8 N area, 2.28ha, centre 57248263	TQ5782	1	2003
Essex Field Club	<i>Brachythecium rutabulum</i>	moss	Rough-stalked Feather-moss	BWCP: Conservation area, 9.37ha, centre 57498265	TQ5782	1	2003
Essex Field Club	<i>Brachythecium rutabulum</i>	moss	Rough-stalked Feather-moss	BWCP: Cockhide field, 4.10ha, centre 57108275	TQ5782	1	2002
Essex Field Club	<i>Brachythecium rutabulum</i>	moss	Rough-stalked Feather-moss	BWCP: Chimney field S, 0.80ha, centre 57348198	TQ5781	1	2004
Essex Field Club	<i>Brachythecium rutabulum</i>	moss	Rough-stalked Feather-moss	BWCP: Chimney field N, 1.53ha, centre 57258208	TQ5782	1	2004
Essex Field Club	<i>Brachytron pratense</i>	insect - dragonfly (Odonata)	Hairy Dragonfly	Aveley	TQ560828	1	2016
Essex Field Club	<i>Bradycellus harpalinus</i>	insect - beetle (Coleoptera)		Warwick Wood	TQ558829	1	1984
Essex Field Club	<i>Bradycellus verbasci</i>	insect - beetle (Coleoptera)		Running Water Wood	TQ566825	1	1984
Essex Field Club	<i>Bradycellus verbasci</i>	insect - beetle (Coleoptera)		Hangmans Wood, S. Ockendon (old sand pit)	TQ577802	1	2009
Essex Field Club	<i>Bradycellus verbasci</i>	insect - beetle (Coleoptera)		Aveley Clay Pit	TQ559812	1	1984
Essex Birdwatching Society	<i>Branta bernicla bernicla</i>	bird	Brent Goose	Rainham Marshes RSPB	TQ5480	1	2016
Essex Birdwatching Society	<i>Branta canadensis</i>	bird	Canada Goose	Corbets Tey, Stubbers OPC	TQ5784	2	2016
Essex Birdwatching Society	<i>Branta canadensis</i>	bird	Canada Goose	Cranham Nature Reserve	TQ5785	1	2013
Essex Birdwatching Society	<i>Branta canadensis</i>	bird	Canada Goose	Mardyke Valley	TQ5880	85	2019
Essex Birdwatching Society	<i>Branta canadensis</i>	bird	Canada Goose	Mardyke Valley	TQ5980	15	2016
Essex Birdwatching Society	<i>Branta canadensis</i>	bird	Canada Goose	Mardyke Valley, Davy Down-Aveley	TQ5980	2	2014
Essex Birdwatching Society	<i>Branta canadensis</i>	bird	Canada Goose	Mardyke Valley, Stifford - Aveley	TQ5980	27	2013
Essex Birdwatching Society	<i>Branta canadensis</i>	bird	Canada Goose	Mardyke Valley, Stifford-Aveley	TQ5980	16	2014
Essex Birdwatching Society	<i>Branta canadensis</i>	bird	Canada Goose	Rainham Marshes RSPB	TQ5481	2	2019
Essex Birdwatching Society	<i>Branta canadensis</i>	bird	Canada Goose	Rainham, Berwick Glades	TQ5484	1	2017
Essex Birdwatching Society	<i>Branta canadensis</i>	bird	Canada Goose	South Ockendon Hall	TQ5881	1	2019

Essex Birdwatching Society	<i>Branta canadensis</i>	bird	Canada Goose	Cely Woods Aveley	TQ5583	1	2020
Essex Birdwatching Society	<i>Branta canadensis</i>	bird	Canada Goose	Cely Woods	TQ5682	1	2019
Essex Birdwatching Society	<i>Branta canadensis</i>	bird	Canada Goose	Bonnetts Wood Upminster	TQ5484	1	2020
Essex Birdwatching Society	<i>Branta canadensis</i>	bird	Canada Goose	A13 South Ockendon	TQ5780	1	2020
Essex Birdwatching Society	<i>Branta canadensis</i>	bird	Canada Goose	Belhus Country Park (TQ58 R)	TQ5782	1	2014
Essex Birdwatching Society	<i>Branta canadensis</i>	bird	Canada Goose	Belhus Park	TQ5781	1	2013
Essex Birdwatching Society	<i>Branta canadensis</i>	bird	Canada Goose	Belhus Wood CP	TQ5782	40	2017
Essex Birdwatching Society	<i>Branta canadensis</i>	bird	Canada Goose	Belhus Woods	TQ5682	1	2014
Essex Birdwatching Society	<i>Branta canadensis</i>	bird	Canada Goose	Belhus Woods Aveley CP	TQ5782	8	2020
Essex Birdwatching Society	<i>Branta canadensis</i>	bird	Canada Goose	Belhus Woods Country Park	TQ5682	1	2013
Essex Birdwatching Society	<i>Branta canadensis</i>	bird	Canada Goose	Belhus Woods CP	TQ5682	88	2016
Essex Birdwatching Society	<i>Branta canadensis</i>	bird	Canada Goose	Belhus Woods CP	TQ5782	58	2020
Essex Birdwatching Society	<i>Branta canadensis</i>	bird	Canada Goose	Bonnetts Wood	TQ5584	5	2019
Essex Birdwatching Society	<i>Branta leucopsis</i>	bird	Barnacle Goose	Belhus Woods CP	TQ5782	4	2018
Essex Field Club	<i>Brassica napus subsp. oleifera</i>	flowering plant	Oil-seed Rape	N Ockendon	TQ5884	1	2004
Essex Field Club	<i>Brassica napus subsp. oleifera</i>	flowering plant	Oil-seed Rape	Rainham Launder's Lane	TQ5482	1	2010
Essex Field Club	<i>Brassica napus subsp. oleifera</i>	flowering plant	Oil-seed Rape	S Ockendon and Brannetts Wood	TQ5880	1	2004
Essex Field Club	<i>Brassica napus subsp. oleifera</i>	flowering plant	Oil-seed Rape	South Ockenden NW	TQ5882	1	2007
Essex Field Club	<i>Brassica napus subsp. oleifera</i>	flowering plant	Oil-seed Rape	South Ockendon Kemps Farm and Dennis Road	TQ5883	1	2009
Essex Field Club	<i>Brassica napus subsp. oleifera</i>	flowering plant	Oil-seed Rape	South Ockendon W	TQ5881	1	2012
Essex Field Club	<i>Brassica napus subsp. oleifera</i>	flowering plant	Oil-seed Rape	Warwick Wood N	TQ5583	1	2007

Essex Field Club	<i>Brassica napus subsp. oleifera</i>	flowering plant	Oil-seed Rape	Warwick Wood S	TQ5582	1	2002
Essex Field Club	<i>Brassica napus subsp. oleifera</i>	flowering plant	Oil-seed Rape	Wennington E and Willow Cottages	TQ5480	1	2009
Essex Field Club	<i>Brassica napus subsp. oleifera</i>	flowering plant	Oil-seed Rape	Wennington with A1306 and Launders Lane S end	TQ5481	1	2012
Essex Field Club	<i>Brassica napus subsp. oleifera</i>	flowering plant	Oil-seed Rape	Hunts Hill & Bush Farm S	TQ5683	1	2001
Essex Field Club	<i>Brassica napus subsp. oleifera</i>	flowering plant	Oil-seed Rape	Central Farm	TQ5584	1	2002
Essex Field Club	<i>Brassica napus subsp. oleifera</i>	flowering plant	Oil-seed Rape	Aveley Central	TQ5680	1	2012
Essex Field Club	<i>Brassica napus subsp. oleifera</i>	flowering plant	Oil-seed Rape	Aveley E, Sth Ockendon SW and M25 J30	TQ5780	1	2012
Essex Field Club	<i>Brassica napus subsp. oleifera</i>	flowering plant	Oil-seed Rape	Aveley W	TQ5580	1	2009
Essex Field Club	<i>Brassica napus subsp. oleifera</i>	flowering plant	Oil-seed Rape	Aveley: Kenningtons, and town N	TQ5681	1	2002
Essex Field Club	<i>Brassica napus subsp. oleifera</i>	flowering plant	Oil-seed Rape	Baldwins	TQ5783	1	2006
Essex Field Club	<i>Brassica napus subsp. oleifera</i>	flowering plant	Oil-seed Rape	Belhus Park, Oak & Ash Woods	TQ5781	1	2002
Essex Field Club	<i>Brassica napus subsp. oleifera</i>	flowering plant	Oil-seed Rape	Belhus Woods Country Park central	TQ5682	1	2001
Essex Field Club	<i>Brassica napus subsp. oleifera</i>	flowering plant	Oil-seed Rape	Berwick Pond E	TQ5483	1	2002
Essex Field Club	<i>Brassica napus subsp. oleifera</i>	flowering plant	Oil-seed Rape	Bush Farm N and Sunnings Lane	TQ5684	1	2002
Essex Field Club	<i>Brassica napus subsp. oleifera</i>	flowering plant	Oil-seed Rape	BWCP: Hunts Hill South, 11.03ha, centre 56518295	TQ5682	1	2001
Essex Field Club	<i>Brassica nigra</i>	flowering plant	Black Mustard	S Ockendon and Brannetts Wood	TQ5880	1	2000
Essex Field Club	<i>Brassica nigra</i>	flowering plant	Black Mustard	South Ockendon W	TQ5881	1	2012
Essex Field Club	<i>Brassica nigra</i>	flowering plant	Black Mustard	Thurrock, Ockendon	TQ5882	1	2008
Essex Field Club	<i>Brassica nigra</i>	flowering plant	Black Mustard	Warwick Wood N	TQ5583	1	2007
Essex Field Club	<i>Brassica nigra</i>	flowering plant	Black Mustard	Wennington E and Willow Cottages	TQ5480	1	2009
Essex Field Club	<i>Brassica nigra</i>	flowering plant	Black Mustard	Wennington Marshes	TQ5480	1	2008
Essex Field Club	<i>Brassica nigra</i>	flowering plant	Black Mustard	Wennington with A1306 and Launders Lane S end	TQ5481	1	2012
Essex Field Club	<i>Brassica nigra</i>	flowering plant	Black Mustard	Rainham Lodge Farm	TQ5484	1	2013
Essex Field Club	<i>Brassica nigra</i>	flowering plant	Black Mustard	Rainham Launder's Lane	TQ5482	1	2010
Essex Field Club	<i>Brassica nigra</i>	flowering plant	Black Mustard	Aveley Central	TQ5680	1	2012

Essex Field Club	<i>Brassica nigra</i>	flowering plant	Black Mustard	Aveley E, Sth Ockendon SW and M25 J30	TQ5780	1	2012
Essex Field Club	<i>Brassica nigra</i>	flowering plant	Black Mustard	Aveley: Kenningtons, and town N	TQ5681	1	2006
Essex Field Club	<i>Brassica nigra</i>	flowering plant	Black Mustard	Baldwins	TQ5783	1	2006
Essex Field Club	<i>Brassica nigra</i>	flowering plant	Black Mustard	Belhus Woods Country Park central	TQ5682	1	2006
Essex Field Club	<i>Brassica nigra</i>	flowering plant	Black Mustard	BWCP Conservation area	TQ5782	1	1995
Essex Field Club	<i>Brassica nigra</i>	flowering plant	Black Mustard	Central Farm	TQ5584	1	2013
Essex Field Club	<i>Brassica oleracea cultivated variants</i>	flowering plant		Rainham Lodge Farm	TQ5484	1	2008
Essex Field Club	<i>Brassica oleracea cultivated variants</i>	flowering plant		Hunts Hill & Bush Farm S	TQ5683	1	2001
Essex Field Club	<i>Brassica oleracea cultivated variants</i>	flowering plant		BWCP: Hunts Hill South, 11.03ha, centre 56518295	TQ5682	1	2001
Essex Field Club	<i>Brassica oleracea cultivated variants</i>	flowering plant		Bush Farm N and Sunnings Lane	TQ5684	1	2002
Essex Field Club	<i>Brassica oleracea cultivated variants</i>	flowering plant		Belhus Woods Country Park central	TQ5682	1	2001
Essex Field Club	<i>Brassica oleracea cultivated variants</i>	flowering plant		Baldwins	TQ5783	1	2006
Essex Field Club	<i>Brigittea latens</i>	spider (Araneae)	formerly Dictyna latens	Stifford Road Paddock field	TQ576805	1	2017
Essex Field Club	<i>Brigittea latens</i>	spider (Araneae)	formerly Dictyna latens	Stifford Road Paddock, north strip	TQ575808	1	2017
Essex Field Club	<i>Brigittea latens</i>	spider (Araneae)	formerly Dictyna latens	Stifford Road Paddocks	TQ576805	1	2017
Essex Field Club	<i>Brigittea latens</i>	spider (Araneae)	formerly Dictyna latens	Stifford Road Paddocks northern strip	TQ575808	1	2017
Essex Field Club	<i>Brigittea latens</i>	spider (Araneae)	formerly Dictyna latens	Stubbers Outdoor Centre, East Side	TQ5784	2	2002
Essex Field Club	<i>Brigittea latens</i>	spider (Araneae)	formerly Dictyna latens	Stubbers Outdoor Centre, Old Caravan Site	TQ5784	1	2002
Essex Field Club	<i>Brigittea latens</i>	spider (Araneae)	formerly Dictyna latens	Stubbers Outdoor Centre, West Side	TQ5784	3	2002
Essex Field Club	<i>Brigittea latens</i>	spider (Araneae)	formerly Dictyna latens	Little Belhus Country Park	TQ5882	1	2021
Essex Field Club	<i>Brigittea latens</i>	spider (Araneae)	formerly Dictyna latens	Hunts Hill, Western End	TQ5682	1	2002
Essex Field Club	<i>Brigittea latens</i>	spider (Araneae)	formerly Dictyna latens	Arisdale Ave Pit (open area next to woodland)	TQ582826	1	2007
Essex Field Club	<i>Brigittea latens</i>	spider (Araneae)	formerly Dictyna latens	Arisdale Ave Pit, East (north)	TQ586827	3	2007
Essex Field Club	<i>Brigittea latens</i>	spider (Araneae)	formerly Dictyna latens	Arisdale Ave Pit, East (south)	TQ586824	2	2007
Essex Field Club	<i>Brigittea latens</i>	spider (Araneae)	formerly Dictyna latens	Hangmans Wood, S. Ockendon (old sand pit)	TQ577802	2	2009

Essex Field Club	<i>Brigittea latens</i>	spider (Araneae)	formerly Dictyna latens	Hangmans Wood, S. Ockendon, woodland edge track (decid)	TQ5780	2	2009
Essex Field Club	<i>Brigittea latens</i>	spider (Araneae)	formerly Dictyna latens	Hunts Hill, Eastern Area	TQ5682	1	2002
Essex Field Club	<i>Brigittea latens</i>	spider (Araneae)	formerly Dictyna latens	Hunts Hill, Eastern End	TQ5682	1	2002
Essex Field Club	<i>Bromopsis ramosa</i>	flowering plant	Hairy-brome	BWCP: Rng Wtr Wd S, 5.53ha, centre 56588242	TQ5682	1	1999
Essex Field Club	<i>Bromopsis ramosa</i>	flowering plant	Hairy-brome	BWCP: Warwick Wood, 11.00ha, centre 55828295	TQ5582	1	2000
Essex Field Club	<i>Bromopsis ramosa</i>	flowering plant	Hairy-brome	BWCP: Wasteland, 3.10ha, centre 57538240	TQ5782	1	2000
Essex Field Club	<i>Bromopsis ramosa</i>	flowering plant	Hairy-brome	BWCP: Whitehall Wd S, 1.18ha, centre 56898252	TQ5682	1	2000
Essex Field Club	<i>Bromopsis ramosa</i>	flowering plant	Hairy-brome	S Ockendon and Brannetts Wood	TQ5880	1	2012
Essex Field Club	<i>Bromopsis ramosa</i>	flowering plant	Hairy-brome	Thurrock, Belhus Country Park	TQ5682	1	1987
Essex Field Club	<i>Bromopsis ramosa</i>	flowering plant	Hairy-brome	Warwick Wood N	TQ5583	1	2000
Essex Field Club	<i>Bromopsis ramosa</i>	flowering plant	Hairy-brome	Warwick Wood S	TQ5582	1	2000
Essex Field Club	<i>Bromopsis ramosa</i>	flowering plant	Hairy-brome	BWCP: Rng Wtr Wd N, 2.43ha, centre 56758256	TQ5682	1	2000
Essex Field Club	<i>Bromopsis ramosa</i>	flowering plant	Hairy-brome	BWCP: Long Pond Horsrde, 2.55ha, 57438180	TQ5781	1	2000
Essex Field Club	<i>Bromopsis ramosa</i>	flowering plant	Hairy-brome	Belhus Park, Oak & Ash Woods	TQ5781	1	2000
Essex Field Club	<i>Bromopsis ramosa</i>	flowering plant	Hairy-brome	Belhus Woods Country Park central	TQ5682	1	1999
Essex Field Club	<i>Bromopsis ramosa</i>	flowering plant	Hairy-brome	Belhus Woods Country Park E	TQ5782	1	1999
Essex Field Club	<i>Bromopsis ramosa</i>	flowering plant	Hairy-brome	BWCP Rng Wtr Wood	TQ5682	1	1980
Essex Field Club	<i>Bromopsis ramosa</i>	flowering plant	Hairy-brome	BWCP: Brick Kiln Wood, 2.55ha, centre 57158223	TQ5782	1	1999
Essex Field Club	<i>Bromopsis ramosa</i>	flowering plant	Hairy-brome	BWCP: Bumstead Mdw S, 9.30ha, centre 57388230	TQ5782	1	2000
Essex Field Club	<i>Bromopsis ramosa</i>	flowering plant	Hairy-brome	BWCP: Cockhide field, 4.10ha, centre 57108275	TQ5782	1	2000
Essex Field Club	<i>Bromopsis ramosa</i>	flowering plant	Hairy-brome	BWCP: Little Bk Kn Wd, 3.25ha, centre 57048236	TQ5782	1	1999
Essex Field Club	<i>Bromus commutatus</i>	flowering plant	Meadow Brome	Wennington E and Willow Cottages	TQ5480	1	2009
Essex Field Club	<i>Bromus commutatus</i>	flowering plant	Meadow Brome	Stubbers	TQ5784	1	2003
Essex Field Club	<i>Bromus commutatus</i>	flowering plant	Meadow Brome	South Ockendon Kemps Farm and Dennis Road	TQ5883	1	2009

Essex Field Club	<i>Bromus commutatus</i>	flowering plant	Meadow Brome	S Ockendon and Brannetts Wood	TQ5880	1	2011
Essex Field Club	<i>Bromus commutatus</i>	flowering plant	Meadow Brome	Hunts Hill & Bush Farm S	TQ5683	1	2003
Essex Field Club	<i>Bromus commutatus</i>	flowering plant	Meadow Brome	Central Farm	TQ5584	1	2006
Essex Field Club	<i>Bromus commutatus</i>	flowering plant	Meadow Brome	BWCP: Watt's field, 3.00ha, centre 56758237	TQ5682	1	2000
Essex Field Club	<i>Bromus commutatus</i>	flowering plant	Meadow Brome	BWCP: North field 2, 4.50ha, centre 56788271	TQ5682	1	2011
Essex Field Club	<i>Bromus commutatus</i>	flowering plant	Meadow Brome	BWCP: Car park area, 1.80ha, centre 56538254	TQ5682	1	2000
Essex Field Club	<i>Bromus commutatus</i>	flowering plant	Meadow Brome	Belhus Woods Country Park central	TQ5682	1	2000
Essex Field Club	<i>Bromus commutatus</i>	flowering plant	Meadow Brome	Baldwins	TQ5783	1	2006
Essex Field Club	<i>Bromus hordeaceus</i>	flowering plant	Soft-brome	Thurrock, Belhus Country Park	TQ5682	1	1987
Essex Field Club	<i>Bromus hordeaceus subsp. hordeaceus</i>	flowering plant	Common Soft-brome	Central Farm	TQ5584	1	2004
Essex Field Club	<i>Bromus hordeaceus subsp. hordeaceus</i>	flowering plant	Common Soft-brome	BWCP: Whitehall Wd S, 1.18ha, centre 56898252	TQ5682	1	2000
Essex Field Club	<i>Bromus hordeaceus subsp. hordeaceus</i>	flowering plant	Common Soft-brome	BWCP: Whitehall Wd N, 3.48ha, centre 56968266	TQ5682	1	2000
Essex Field Club	<i>Bromus hordeaceus subsp. hordeaceus</i>	flowering plant	Common Soft-brome	BWCP: White Post Wood, 5.30ha, centre 56308284	TQ5682	1	2000
Essex Field Club	<i>Bromus hordeaceus subsp. hordeaceus</i>	flowering plant	Common Soft-brome	BWCP: Watt's field, 3.00ha, centre 56758237	TQ5682	1	2000
Essex Field Club	<i>Bromus hordeaceus subsp. hordeaceus</i>	flowering plant	Common Soft-brome	BWCP: Wasteland, 3.10ha, centre 57538240	TQ5782	1	2000
Essex Field Club	<i>Bromus hordeaceus subsp. hordeaceus</i>	flowering plant	Common Soft-brome	BWCP: Swan Lake area, 3.28ha, centre 57088252	TQ5782	1	2000
Essex Field Club	<i>Bromus hordeaceus subsp. hordeaceus</i>	flowering plant	Common Soft-brome	BWCP: Sunken Wetlands, 0.70ha, centre 57458285	TQ5782	1	2000
Essex Field Club	<i>Bromus hordeaceus subsp. hordeaceus</i>	flowering plant	Common Soft-brome	BWCP: Sausage pond area, 0.28ha, centre 57568275	TQ5782	1	2000
Essex Field Club	<i>Bromus hordeaceus subsp. hordeaceus</i>	flowering plant	Common Soft-brome	BWCP: Rng Wtr Wd S, 5.53ha, centre 56588242	TQ5682	1	2000
Essex Field Club	<i>Bromus hordeaceus subsp. hordeaceus</i>	flowering plant	Common Soft-brome	BWCP: Rng Wtr Wd N, 2.43ha, centre 56758256	TQ5682	1	2000
Essex Field Club	<i>Bromus hordeaceus subsp. hordeaceus</i>	flowering plant	Common Soft-brome	Hunts Hill & Bush Farm S	TQ5683	1	2001
Essex Field Club	<i>Bromus hordeaceus subsp. hordeaceus</i>	flowering plant	Common Soft-brome	N Ockendon	TQ5884	1	2004

Essex Field Club	<i>Bromus hordeaceus</i> <i>subsp. hordeaceus</i>	flowering plant	Common Soft-brome	Wennington with A1306 and Launders Lane S end	TQ5481	1	2012
Essex Field Club	<i>Bromus hordeaceus</i> <i>subsp. hordeaceus</i>	flowering plant	Common Soft-brome	Wennington E and Willow Cottages	TQ5480	1	2009
Essex Field Club	<i>Bromus hordeaceus</i> <i>subsp. hordeaceus</i>	flowering plant	Common Soft-brome	Warwick Wood S	TQ5582	1	2007
Essex Field Club	<i>Bromus hordeaceus</i> <i>subsp. hordeaceus</i>	flowering plant	Common Soft-brome	Warwick Wood N	TQ5583	1	2005
Essex Field Club	<i>Bromus hordeaceus</i> <i>subsp. hordeaceus</i>	flowering plant	Common Soft-brome	Stubbers	TQ5784	1	2002
Essex Field Club	<i>Bromus hordeaceus</i> <i>subsp. hordeaceus</i>	flowering plant	Common Soft-brome	South Ockendon W	TQ5881	1	2011
Essex Field Club	<i>Bromus hordeaceus</i> <i>subsp. hordeaceus</i>	flowering plant	Common Soft-brome	South Ockendon Kemps Farm and Dennis Road	TQ5883	1	2009
Essex Field Club	<i>Bromus hordeaceus</i> <i>subsp. hordeaceus</i>	flowering plant	Common Soft-brome	South Ockenden NW	TQ5882	1	2007
Essex Field Club	<i>Bromus hordeaceus</i> <i>subsp. hordeaceus</i>	flowering plant	Common Soft-brome	S Ockendon and Brannetts Wood	TQ5880	1	2002
Essex Field Club	<i>Bromus hordeaceus</i> <i>subsp. hordeaceus</i>	flowering plant	Common Soft-brome	Rainham Lodge Farm	TQ5484	1	2002
Essex Field Club	<i>Bromus hordeaceus</i> <i>subsp. hordeaceus</i>	flowering plant	Common Soft-brome	Rainham Launder's Lane	TQ5482	1	2010
Essex Field Club	<i>Bromus hordeaceus</i> <i>subsp. hordeaceus</i>	flowering plant	Common Soft-brome	BWCP: North field 2, 4.50ha, centre 56788271	TQ5682	1	2000
Essex Field Club	<i>Bromus hordeaceus</i> <i>subsp. hordeaceus</i>	flowering plant	Common Soft-brome	BWCP: North field 1, 2.23ha, centre 56608266	TQ5682	1	2000
Essex Field Club	<i>Bromus hordeaceus</i> <i>subsp. hordeaceus</i>	flowering plant	Common Soft-brome	BWCP: Long Pond Horsrde, 2.55ha, 57438180	TQ5781	1	2000
Essex Field Club	<i>Bromus hordeaceus</i> <i>subsp. hordeaceus</i>	flowering plant	Common Soft-brome	Berwick Pond E	TQ5483	1	2004
Essex Field Club	<i>Bromus hordeaceus</i> <i>subsp. hordeaceus</i>	flowering plant	Common Soft-brome	Belhus Woods Country Park E	TQ5782	1	2000
Essex Field Club	<i>Bromus hordeaceus</i> <i>subsp. hordeaceus</i>	flowering plant	Common Soft-brome	Belhus Woods Country Park central	TQ5682	1	2000
Essex Field Club	<i>Bromus hordeaceus</i> <i>subsp. hordeaceus</i>	flowering plant	Common Soft-brome	Belhus Park, Oak & Ash Woods	TQ5781	1	2000
Essex Field Club	<i>Bromus hordeaceus</i> <i>subsp. hordeaceus</i>	flowering plant	Common Soft-brome	Baldwins	TQ5783	1	2006
Essex Field Club	<i>Bromus hordeaceus</i> <i>subsp. hordeaceus</i>	flowering plant	Common Soft-brome	Aveley: Kenningtons, and town N	TQ5681	1	2006
Essex Field Club	<i>Bromus hordeaceus</i> <i>subsp. hordeaceus</i>	flowering plant	Common Soft-brome	Aveley: Kenningtons CP W	TQ5581	1	2006

Essex Field Club	<i>Bromus hordeaceus</i> <i>subsp. hordeaceus</i>	flowering plant	Common Soft-brome	Aveley W	TQ5580	1	2011
Essex Field Club	<i>Bromus hordeaceus</i> <i>subsp. hordeaceus</i>	flowering plant	Common Soft-brome	Aveley Lake South	TQ5581	1	2016
Essex Field Club	<i>Bromus hordeaceus</i> <i>subsp. hordeaceus</i>	flowering plant	Common Soft-brome	Aveley E, Sth Ockendon SW and M25 J30	TQ5780	1	2009
Essex Field Club	<i>Bromus hordeaceus</i> <i>subsp. hordeaceus</i>	flowering plant	Common Soft-brome	Aveley Central	TQ5680	1	2012
Essex Field Club	<i>Bromus hordeaceus</i> <i>subsp. hordeaceus</i>	flowering plant	Common Soft-brome	Bush Farm N and Sunnings Lane	TQ5684	1	2003
Essex Field Club	<i>Bromus hordeaceus</i> <i>subsp. hordeaceus</i>	flowering plant	Common Soft-brome	BWCP: Bowmen's field, 1.98ha, centre 56468266	TQ5682	1	2000
Essex Field Club	<i>Bromus hordeaceus</i> <i>subsp. hordeaceus</i>	flowering plant	Common Soft-brome	BWCP: Hunts Hill North, 4.33ha, centre 56548320	TQ5683	1	2001
Essex Field Club	<i>Bromus hordeaceus</i> <i>subsp. hordeaceus</i>	flowering plant	Common Soft-brome	BWCP: Hunts Hill East, 5.60ha, centre 56788295	TQ5682	1	2001
Essex Field Club	<i>Bromus hordeaceus</i> <i>subsp. hordeaceus</i>	flowering plant	Common Soft-brome	BWCP: First field, 2.03ha, centre 56958243	TQ5682	1	2000
Essex Field Club	<i>Bromus hordeaceus</i> <i>subsp. hordeaceus</i>	flowering plant	Common Soft-brome	BWCP: Fig of 8 N area, 2.28ha, centre 57248263	TQ5782	1	2000
Essex Field Club	<i>Bromus hordeaceus</i> <i>subsp. hordeaceus</i>	flowering plant	Common Soft-brome	BWCP: Cockhide field, 4.10ha, centre 57108275	TQ5782	1	2000
Essex Field Club	<i>Bromus hordeaceus</i> <i>subsp. hordeaceus</i>	flowering plant	Common Soft-brome	BWCP: Chimney field S, 0.80ha, centre 57348198	TQ5781	1	2000
Essex Field Club	<i>Bromus hordeaceus</i> <i>subsp. hordeaceus</i>	flowering plant	Common Soft-brome	BWCP: Chimney field N, 1.53ha, centre 57258208	TQ5782	1	2000
Essex Field Club	<i>Bromus hordeaceus</i> <i>subsp. hordeaceus</i>	flowering plant	Common Soft-brome	BWCP: Car park area, 1.80ha, centre 56538254	TQ5682	1	2000
Essex Field Club	<i>Bromus hordeaceus</i> <i>subsp. hordeaceus</i>	flowering plant	Common Soft-brome	BWCP: Bumstead Mdw S, 9.30ha, centre 57388230	TQ5782	1	2000
Essex Field Club	<i>Bromus hordeaceus</i> <i>subsp. hordeaceus</i>	flowering plant	Common Soft-brome	BWCP: Bumstead Mdw N, 2.65ha, centre 57258242	TQ5782	1	2000
Essex Field Club	<i>Bromus hordeaceus</i> <i>subsp. hordeaceus</i>	flowering plant	Common Soft-brome	BWCP: Hunts Hill South, 11.03ha, centre 56518295	TQ5682	1	2001
Essex Field Club	<i>Bromus racemosus</i>	flowering plant	Smooth Brome	Aveley: Kenningtons, and town N	TQ5681	1	2006
Essex Field Club	<i>Bromus secalinus</i>	flowering plant	Rye Brome	South Ockenden NW	TQ5882	1	2007
Essex Field Club	<i>Bromus secalinus</i>	flowering plant	Rye Brome	Warwick Wood N	TQ5583	1	2007
Essex Field Club	<i>Bromus x</i> <i>pseudothominei</i>	flowering plant	Lesser Soft-brome	Belhus Park, Oak & Ash Woods	TQ5781	1	2001
Essex Field Club	<i>Bromus x</i> <i>pseudothominei</i>	flowering plant	Lesser Soft-brome	BWCP: Long Pond Horsrde, 2.55ha, 57438180	TQ5781	1	2001

Essex Field Club	<i>Bruchidius varius</i>	insect - beetle (Coleoptera)		Little Belhus Country Park	TQ5882	1	2016
Essex Field Club	<i>Bruchidius villosus</i>	insect - beetle (Coleoptera)		Arisdale Ave Pit, East (north)	TQ586827	1	2007
Essex Field Club	<i>Bruchus atomarius</i>	insect - beetle (Coleoptera)		Arisdale Ave Pit, East (north)	TQ586827	1	2007
Essex Field Club	<i>Bruchus loti</i>	insect - beetle (Coleoptera)		Arisdale Ave Pit, East (north)	TQ586827	3	2007
Essex Field Club	<i>Bruchus loti</i>	insect - beetle (Coleoptera)		Arisdale Ave Pit, East (south)	TQ586824	1	2007
Essex Field Club	<i>Bruchus loti</i>	insect - beetle (Coleoptera)		Aveley Village Extension, Area 1 (brownfield)	TQ569803	1	2009
Essex Field Club	<i>Bruchus rufipes</i>	insect - beetle (Coleoptera)		Aveley Clay Pit	TQ559812	1	1984
Essex Field Club	<i>Bruchus rufipes</i>	insect - beetle (Coleoptera)		Arisdale Ave Pit, Wet Woodland (reedbed)	TQ580824	1	2007
Essex Field Club	<i>Bruchus rufipes</i>	insect - beetle (Coleoptera)		Arisdale Ave Pit, East (south)	TQ586824	1	2007
Essex Field Club	<i>Bruchus rufipes</i>	insect - beetle (Coleoptera)		Arisdale Ave Pit, East (north)	TQ586827	2	2007
Essex Field Club	<i>Bryoerythrophyllum recurvirostrum</i>	moss	Red Beard-moss	Upminster, Running Water Wood	TQ5682	2	2006
Essex Field Club	<i>Bryoerythrophyllum recurvirostrum</i>	moss	Red Beard-moss	Upminster, Running Water Wood	TQ566825	1	2006
Essex Field Club	<i>Bryoerythrophyllum recurvirostrum</i>	moss	Red Beard-moss	Upminster, Belhus Park	TQ5683	1	2002
Essex Field Club	<i>Bryoerythrophyllum recurvirostrum</i>	moss	Red Beard-moss	BWCP: Rng Wtr Wd S, 5.53ha, centre 56588242	TQ5682	1	2006
Essex Field Club	<i>Bryoerythrophyllum recurvirostrum</i>	moss	Red Beard-moss	BWCP: Hunts Hill North, 4.33ha, centre 56548320	TQ5683	1	2002
Essex Field Club	<i>Bryoerythrophyllum recurvirostrum</i>	moss	Red Beard-moss	BWCP: Brick Kiln Wood, 2.55ha, centre 57158223	TQ5782	1	2004
Essex Field Club	<i>Bryoerythrophyllum recurvirostrum</i>	moss	Red Beard-moss	BWCP: Bowmen's field, 1.98ha,centre 56468266	TQ5682	1	2004
Essex Field Club	<i>Bryoerythrophyllum recurvirostrum</i>	moss	Red Beard-moss	Aveley, Brickkiln Wood	TQ5782	3	2004
Essex Field Club	<i>Bryonia dioica</i>	flowering plant	White Bryony	Rainham Lodge Farm	TQ5484	1	2002
Essex Field Club	<i>Bryonia dioica</i>	flowering plant	White Bryony	Rainham Launder's Lane	TQ5482	1	2010
Essex Field Club	<i>Bryonia dioica</i>	flowering plant	White Bryony	N Ockendon	TQ5884	1	2004
Essex Field Club	<i>Bryonia dioica</i>	flowering plant	White Bryony	Hunts Hill & Bush Farm S	TQ5683	1	2001
Essex Field Club	<i>Bryonia dioica</i>	flowering plant	White Bryony	Cranham, Stubbers	TQ5784	1	1986
Essex Field Club	<i>Bryonia dioica</i>	flowering plant	White Bryony	Central Farm	TQ5584	1	2002

Essex Field Club	<i>Bryonia dioica</i>	flowering plant	White Bryony	BWCP: Whitehall Wd S, 1.18ha, centre 56898252	TQ5682	1	2001
Essex Field Club	<i>Bryonia dioica</i>	flowering plant	White Bryony	BWCP: Whitehall Wd N, 3.48ha, centre 56968266	TQ5682	1	2000
Essex Field Club	<i>Bryonia dioica</i>	flowering plant	White Bryony	BWCP: Watt's field, 3.00ha, centre 56758237	TQ5682	1	1999
Essex Field Club	<i>Bryonia dioica</i>	flowering plant	White Bryony	BWCP: Wasteland, 3.10ha, centre 57538240	TQ5782	1	2000
Essex Field Club	<i>Bryonia dioica</i>	flowering plant	White Bryony	S Ockendon and Brannetts Wood	TQ5880	1	2000
Essex Field Club	<i>Bryonia dioica</i>	flowering plant	White Bryony	South Ockenden NW	TQ5882	1	2007
Essex Field Club	<i>Bryonia dioica</i>	flowering plant	White Bryony	South Ockendon Kemps Farm and Dennis Road	TQ5883	1	2009
Essex Field Club	<i>Bryonia dioica</i>	flowering plant	White Bryony	Wennington with A1306 and Launders Lane S end	TQ5481	1	2012
Essex Field Club	<i>Bryonia dioica</i>	flowering plant	White Bryony	Wennington E and Willow Cottages	TQ5480	1	2009
Essex Field Club	<i>Bryonia dioica</i>	flowering plant	White Bryony	Warwick Wood S	TQ5582	1	2000
Essex Field Club	<i>Bryonia dioica</i>	flowering plant	White Bryony	Warwick Wood N	TQ5583	1	2000
Essex Field Club	<i>Bryonia dioica</i>	flowering plant	White Bryony	Thurrock, South Ockendon Quarry Area	TQ5882	1	1978
Essex Field Club	<i>Bryonia dioica</i>	flowering plant	White Bryony	Thurrock, Brick Kiln Wood	TQ5782	1	1979
Essex Field Club	<i>Bryonia dioica</i>	flowering plant	White Bryony	Thurrock, Belhus Country Park, Plum Pie Coppice	TQ5682	1	1986
Essex Field Club	<i>Bryonia dioica</i>	flowering plant	White Bryony	Thurrock, Aveley, St Michael	TQ5680	1	1983
Essex Field Club	<i>Bryonia dioica</i>	flowering plant	White Bryony	Stubbers	TQ5784	1	2002
Essex Field Club	<i>Bryonia dioica</i>	flowering plant	White Bryony	South Ockendon W	TQ5881	1	2012
Essex Field Club	<i>Bryonia dioica</i>	flowering plant	White Bryony	BWCP: Warwick Wood, 11.00ha, centre 55828295	TQ5582	1	2000
Essex Field Club	<i>Bryonia dioica</i>	flowering plant	White Bryony	BWCP: Swan Lake area, 3.28ha, centre 57088252	TQ5782	1	2001
Essex Field Club	<i>Bryonia dioica</i>	flowering plant	White Bryony	Belhus Woods Country Park E	TQ5782	1	2001
Essex Field Club	<i>Bryonia dioica</i>	flowering plant	White Bryony	Belhus Woods Country Park central	TQ5682	1	1999
Essex Field Club	<i>Bryonia dioica</i>	flowering plant	White Bryony	Belhus Park, Oak & Ash Woods	TQ5781	1	2001
Essex Field Club	<i>Bryonia dioica</i>	flowering plant	White Bryony	Baldwins	TQ5783	1	2006
Essex Field Club	<i>Bryonia dioica</i>	flowering plant	White Bryony	Aveley: Kenningtons, and town N	TQ5681	1	2002
Essex Field Club	<i>Bryonia dioica</i>	flowering plant	White Bryony	Aveley: Kenningtons CP W	TQ5581	1	2006
Essex Field Club	<i>Bryonia dioica</i>	flowering plant	White Bryony	Aveley W	TQ5580	1	2012
Essex Field Club	<i>Bryonia dioica</i>	flowering plant	White Bryony	Aveley Lake North	TQ5582	1	2016

Essex Field Club	<i>Bryonia dioica</i>	flowering plant	White Bryony	Aveley E, Sth Ockendon SW and M25 J30	TQ5780	1	2012
Essex Field Club	<i>Bryonia dioica</i>	flowering plant	White Bryony	Aveley Central	TQ5680	1	2012
Essex Field Club	<i>Bryonia dioica</i>	flowering plant	White Bryony	Berwick Pond E	TQ5483	1	2002
Essex Field Club	<i>Bryonia dioica</i>	flowering plant	White Bryony	Bush Farm N and Sunnings Lane	TQ5684	1	2002
Essex Field Club	<i>Bryonia dioica</i>	flowering plant	White Bryony	BWCP Brick Kiln Wood	TQ5782	1	1979
Essex Field Club	<i>Bryonia dioica</i>	flowering plant	White Bryony	BWCP: Rng Wtr Wd S, 5.53ha, centre 56588242	TQ5682	1	1999
Essex Field Club	<i>Bryonia dioica</i>	flowering plant	White Bryony	BWCP: Rng Wtr Wd N, 2.43ha, centre 56758256	TQ5682	1	1999
Essex Field Club	<i>Bryonia dioica</i>	flowering plant	White Bryony	BWCP: Hunts Hill South, 11.03ha, centre 56518295	TQ5682	1	2001
Essex Field Club	<i>Bryonia dioica</i>	flowering plant	White Bryony	BWCP: Hunts Hill North, 4.33ha, centre 56548320	TQ5683	1	2001
Essex Field Club	<i>Bryonia dioica</i>	flowering plant	White Bryony	BWCP: First field, 2.03ha, centre 56958243	TQ5682	1	2000
Essex Field Club	<i>Bryonia dioica</i>	flowering plant	White Bryony	BWCP: Conservation area, 9.37ha, centre 57498265	TQ5782	1	2001
Essex Field Club	<i>Bryonia dioica</i>	flowering plant	White Bryony	BWCP: Bumstead Mdw S, 9.30ha, centre 57388230	TQ5782	1	2001
Essex Field Club	<i>Bryonia dioica</i>	flowering plant	White Bryony	BWCP Rng Wtr Wood	TQ5682	1	1980
Essex Field Club	<i>Bryonia dioica</i>	flowering plant	White Bryony	BWCP Rng Wtr Wd N	TQ5682	1	1995
Essex Field Club	<i>Bryonia dioica</i>	flowering plant	White Bryony	BWCP General	TQ58	1	1995
Essex Field Club	<i>Bryophila domestica</i>	insect - moth	Marbled Beauty	Rainham	TQ541833	1	1976
Essex Field Club	<i>Bryophila domestica</i>	insect - moth	Marbled Beauty	Belhus Country Park	TQ571824	2	2013
Essex Field Club	<i>Bryophila domestica</i>	insect - moth	Marbled Beauty	Belhus Country Park	TQ570813	2	2013
Essex Field Club	<i>Bryophila domestica</i>	insect - moth	Marbled Beauty	Aveley, Running Water Woods	TQ5781	1	2001
Essex Field Club	<i>Bryotropha domestica</i>	insect - moth	a moth	Belhus Country Park	TQ570813	1	2014
Essex Field Club	<i>Bryotropha senectella</i>	insect - moth	a moth	Belhus Country Park	TQ570813	1	2014
Essex Field Club	<i>Bryotropha terrella</i>	insect - moth	a moth	Hangmans Wood, S. Ockendon, woodland edge track (decid)	TQ5780	1	2009
Essex Field Club	<i>Bryotropha terrella</i>	insect - moth	a moth	Hangmans Wood, S. Ockendon (old sand pit)	TQ577802	1	2009
Essex Field Club	<i>Bryotropha terrella</i>	insect - moth	a moth	Belhus Country Park	TQ571824	2	2012
Essex Field Club	<i>Bryotropha terrella</i>	insect - moth	a moth	Belhus Country Park	TQ570813	2	2012
Essex Field Club	<i>Bryum argenteum</i>	moss	Silver-moss	BWCP: Swan Lake area, 3.28ha, centre 57088252	TQ5782	1	2004
Essex Field Club	<i>Bryum argenteum</i>	moss	Silver-moss	BWCP: Long Pond Horsrde, 2.55ha, 57438180	TQ5781	1	2004

Essex Field Club	<i>Bryum argenteum</i>	moss	Silver-moss	BWCP: Hunts Hill South, 11.03ha, centre 56518295	TQ5682	1	2005
Essex Field Club	<i>Bryum argenteum</i>	moss	Silver-moss	BWCP: Hunts Hill North, 4.33ha, centre 56548320	TQ5683	1	2002
Essex Field Club	<i>Bryum argenteum</i>	moss	Silver-moss	BWCP: Hunts Hill East, 5.60ha, centre 56788295	TQ5682	1	2002
Essex Field Club	<i>Bryum argenteum</i>	moss	Silver-moss	BWCP: Car park area, 1.80ha, centre 56538254	TQ5682	1	2003
Essex Field Club	<i>Bryum argenteum</i>	moss	Silver-moss	BWCP: Bumstead Mdw N, 2.65ha, centre 57258242	TQ5782	1	2004
Essex Field Club	<i>Bryum argenteum</i>	moss	Silver-moss	BWCP: Bumstead Mdw E, 1.85ha, centre 57528248	TQ5782	1	2004
Essex Field Club	<i>Bryum argenteum</i>	moss	Silver-moss	Aveley, Kennington's Country Park	TQ5581	1	2006
Essex Field Club	<i>Bryum capillare</i>	moss	Capillary Thread-moss	BWCP: Sunken Wetlands, 0.70ha, centre 57458285	TQ5782	1	2004
Essex Field Club	<i>Bryum capillare</i>	moss	Capillary Thread-moss	BWCP: Warwick Wood, 11.00ha, centre 55828295	TQ5582	1	2004
Essex Field Club	<i>Bryum capillare</i>	moss	Capillary Thread-moss	BWCP: Watt's field, 3.00ha, centre 56758237	TQ5682	1	2004
Essex Field Club	<i>Bryum capillare</i>	moss	Capillary Thread-moss	BWCP: White Post Wood, 5.30ha, centre 56308284	TQ5682	1	2003
Essex Field Club	<i>Bryum capillare</i>	moss	Capillary Thread-moss	BWCP: Whitehall Wd N, 3.48ha, centre 56968266	TQ5682	1	2006
Essex Field Club	<i>Bryum capillare</i>	moss	Capillary Thread-moss	BWCP: Whitehall Wd S, 1.18ha, centre 56898252	TQ5682	1	2006
Essex Field Club	<i>Bryum capillare</i>	moss	Capillary Thread-moss	South Ockendon, Brannett's Wood	TQ5880	1	2000
Essex Field Club	<i>Bryum capillare</i>	moss	Capillary Thread-moss	Upminster, Running Water Wood	TQ566825	1	2006
Essex Field Club	<i>Bryum capillare</i>	moss	Capillary Thread-moss	Upminster, Whitehall Wood	TQ5682	1	2006
Essex Field Club	<i>Bryum capillare</i>	moss	Capillary Thread-moss	BWCP: Rng Wtr Wd S, 5.53ha, centre 56588242	TQ5682	1	2002
Essex Field Club	<i>Bryum capillare</i>	moss	Capillary Thread-moss	BWCP: Rng Wtr Wd N, 2.43ha, centre 56758256	TQ5682	1	2002
Essex Field Club	<i>Bryum capillare</i>	moss	Capillary Thread-moss	BWCP: Little Bk Kn Wd, 3.25ha, centre 57048236	TQ5782	1	2003
Essex Field Club	<i>Bryum capillare</i>	moss	Capillary Thread-moss	Aveley & Rainham, Warwick Wood	TQ5582	1	2004
Essex Field Club	<i>Bryum capillare</i>	moss	Capillary Thread-moss	Aveley & Rainham, Warwick Wood	TQ5583	1	2004
Essex Field Club	<i>Bryum capillare</i>	moss	Capillary Thread-moss	Aveley, Brickkiln Wood	TQ5782	2	2004

Essex Field Club	<i>Bryum capillare</i>	moss	Capillary Thread-moss	Aveley, Kennington's Country Park	TQ5581	1	2006
Essex Field Club	<i>Bryum capillare</i>	moss	Capillary Thread-moss	BWCP: Brick Kiln Wood, 2.55ha, centre 57158223	TQ5782	1	2004
Essex Field Club	<i>Bryum capillare</i>	moss	Capillary Thread-moss	BWCP: Car park area, 1.80ha, centre 56538254	TQ5682	1	2001
Essex Field Club	<i>Bryum capillare</i>	moss	Capillary Thread-moss	BWCP: Conservation area, 9.37ha, centre 57498265	TQ5782	1	2004
Essex Field Club	<i>Bryum capillare</i>	moss	Capillary Thread-moss	BWCP: Fig of 8 S area, 2.58ha, centre 57358256	TQ5782	1	2003
Essex Field Club	<i>Bryum capillare</i>	moss	Capillary Thread-moss	BWCP: Hunts Hill South, 11.03ha, centre 56518295	TQ5682	1	2002
Essex Field Club	<i>Bryum dichotomum</i>	moss	Bicoloured Bryum	BWCP: Hunts Hill North, 4.33ha, centre 56548320	TQ5683	1	2002
Essex Field Club	<i>Bryum dichotomum</i>	moss	Bicoloured Bryum	BWCP: Hunts Hill South, 11.03ha, centre 56518295	TQ5682	1	2002
Essex Field Club	<i>Bryum dichotomum</i>	moss	Bicoloured Bryum	BWCP: Long Pond Horsrde, 2.55ha, 57438180	TQ5781	1	2002
Essex Field Club	<i>Bryum dichotomum</i>	moss	Bicoloured Bryum	BWCP: Rng Wtr Wd S, 5.53ha, centre 56588242	TQ5682	1	2002
Essex Field Club	<i>Bryum dichotomum</i>	moss	Bicoloured Bryum	BWCP: Sunken Wetlands, 0.70ha, centre 57458285	TQ5782	1	2004
Essex Field Club	<i>Bryum dichotomum</i>	moss	Bicoloured Bryum	BWCP: Swan Lake area, 3.28ha, centre 57088252	TQ5782	1	2002
Essex Field Club	<i>Bryum dichotomum</i>	moss	Bicoloured Bryum	BWCP: Whitehall Wd S, 1.18ha, centre 56898252	TQ5682	1	2002
Essex Field Club	<i>Bryum dichotomum</i>	moss	Bicoloured Bryum	Upminster, Running Water Wood	TQ566825	1	2006
Essex Field Club	<i>Bryum dichotomum</i>	moss	Bicoloured Bryum	BWCP: Hunts Hill East, 5.60ha, centre 56788295	TQ5682	1	2002
Essex Field Club	<i>Bryum dichotomum</i>	moss	Bicoloured Bryum	BWCP: First field, 2.03ha, centre 56958243	TQ5682	1	2002
Essex Field Club	<i>Bryum dichotomum</i>	moss	Bicoloured Bryum	Aveley, Kennington's Country Park	TQ5681	1	2006
Essex Field Club	<i>Bryum dichotomum</i>	moss	Bicoloured Bryum	BWCP: Bowmen's field, 1.98ha, centre 56468266	TQ5682	1	2002
Essex Field Club	<i>Bryum dichotomum</i>	moss	Bicoloured Bryum	BWCP: Bumstead Mdw N, 2.65ha, centre 57258242	TQ5782	1	2002
Essex Field Club	<i>Bryum dichotomum</i>	moss	Bicoloured Bryum	BWCP: Car park area, 1.80ha, centre 56538254	TQ5682	1	2002
Essex Field Club	<i>Bryum dichotomum</i>	moss	Bicoloured Bryum	BWCP: Chimney field N, 1.53ha, centre 57258208	TQ5782	1	2004

Essex Field Club	<i>Bryum dichotomum</i>	moss	Bicoloured Bryum	BWCP: Conservation area, 9.37ha, centre 57498265	TQ5782	1	2003
Essex Field Club	<i>Bryum dichotomum</i>	moss	Bicoloured Bryum	BWCP: Fig of 8 N area, 2.28ha, centre 57248263	TQ5782	1	2004
Essex Field Club	<i>Bryum dichotomum</i>	moss	Bicoloured Bryum	BWCP: Fig of 8 S area, 2.58ha, centre 57358256	TQ5782	1	2003
Essex Field Club	<i>Bryum gemmiferum</i>	moss	Small-bud Bryum	BWCP: Hunts Hill South, 11.03ha, centre 56518295	TQ5682	1	2002
Essex Field Club	<i>Bryum gemmiferum</i>	moss	Small-bud Bryum	BWCP: Hunts Hill North, 4.33ha, centre 56548320	TQ5683	1	2002
Essex Field Club	<i>Bryum gemmiferum</i>	moss	Small-bud Bryum	BWCP: Fig of 8 S area, 2.58ha, centre 57358256	TQ5782	1	2004
Essex Field Club	<i>Bryum gemmiferum</i>	moss	Small-bud Bryum	BWCP: Fig of 8 N area, 2.28ha, centre 57248263	TQ5782	1	2004
Essex Field Club	<i>Bryum gemmiferum</i>	moss	Small-bud Bryum	BWCP: Conservation area, 9.37ha, centre 57498265	TQ5782	1	2003
Essex Field Club	<i>Bryum gemmiferum</i>	moss	Small-bud Bryum	BWCP: Car park area, 1.80ha, centre 56538254	TQ5682	1	2003
Essex Field Club	<i>Bryum moravicum</i>	moss	Flabby Thread-moss	Upminster, Running Water Wood	TQ5682	1	2006
Essex Field Club	<i>Bryum moravicum</i>	moss	Flabby Thread-moss	Upminster, Running Water Wood	TQ566825	1	2006
Essex Field Club	<i>Bryum moravicum</i>	moss	Flabby Thread-moss	South Ockendon, Brannett's Wood	TQ5880	1	2000
Essex Field Club	<i>Bryum moravicum</i>	moss	Flabby Thread-moss	S Ockendon and Brannetts Wood	TQ5880	1	2000
Essex Field Club	<i>Bryum moravicum</i>	moss	Flabby Thread-moss	BWCP: Rng Wtr Wd S, 5.53ha, centre 56588242	TQ5682	1	2005
Essex Field Club	<i>Bryum rubens</i>	moss	Crimson-tuber Thread-moss	South Ockendon, Brannett's Wood	TQ5880	1	2000
Essex Field Club	<i>Bryum rubens</i>	moss	Crimson-tuber Thread-moss	BWCP: Sunken Wetlands, 0.70ha, centre 57458285	TQ5782	1	2004
Essex Field Club	<i>Bryum rubens</i>	moss	Crimson-tuber Thread-moss	BWCP: Little Bk Kn Wd, 3.25ha, centre 57048236	TQ5782	1	2004
Essex Field Club	<i>Bryum rubens</i>	moss	Crimson-tuber Thread-moss	BWCP: Hunts Hill North, 4.33ha, centre 56548320	TQ5683	1	2002
Essex Field Club	<i>Bryum rubens</i>	moss	Crimson-tuber Thread-moss	Aveley, Brickkiln Wood	TQ5782	1	2004
Essex Field Club	<i>Bucculatrix bechsteinella</i>	insect - moth	a moth	Running Water Wood	TQ566825	1	1983
Essex Birdwatching Society	<i>Bucephala clangula</i>	bird	Goldeneye	Belhus Woods CP	TQ5682	3	2014
Essex Field Club	<i>Buddleja davidii</i>	flowering plant	Butterfly-bush	Hunts Hill & Bush Farm S	TQ5683	1	2000
Essex Field Club	<i>Buddleja davidii</i>	flowering plant	Butterfly-bush	N Ockendon	TQ5884	1	2004

Essex Field Club	<i>Buddleja davidii</i>	flowering plant	Butterfly-bush	Rainham Launder's Lane	TQ5482	1	2010
Essex Field Club	<i>Buddleja davidii</i>	flowering plant	Butterfly-bush	Rainham Lodge Farm	TQ5484	1	2002
Essex Field Club	<i>Buddleja davidii</i>	flowering plant	Butterfly-bush	S Ockendon and Brannetts Wood	TQ5880	1	2000
Essex Field Club	<i>Buddleja davidii</i>	flowering plant	Butterfly-bush	South Ockenden NW	TQ5882	1	2007
Essex Field Club	<i>Buddleja davidii</i>	flowering plant	Butterfly-bush	South Ockendon Kemps Farm and Dennis Road	TQ5883	1	2009
Essex Field Club	<i>Buddleja davidii</i>	flowering plant	Butterfly-bush	South Ockendon W	TQ5881	1	2012
Essex Field Club	<i>Buddleja davidii</i>	flowering plant	Butterfly-bush	Stubbers	TQ5784	1	2002
Essex Field Club	<i>Buddleja davidii</i>	flowering plant	Butterfly-bush	Warwick Wood N	TQ5583	1	2007
Essex Field Club	<i>Buddleja davidii</i>	flowering plant	Butterfly-bush	Warwick Wood S	TQ5582	1	2005
Essex Field Club	<i>Buddleja davidii</i>	flowering plant	Butterfly-bush	Wennington E and Willow Cottages	TQ5480	1	2009
Essex Field Club	<i>Buddleja davidii</i>	flowering plant	Butterfly-bush	Wennington with A1306 and Launder's Lane S end	TQ5481	1	2012
Essex Field Club	<i>Buddleja davidii</i>	flowering plant	Butterfly-bush	BWCP: North field 2, 4.50ha, centre 56788271	TQ5682	1	2001
Essex Field Club	<i>Buddleja davidii</i>	flowering plant	Butterfly-bush	BWCP: Hunts Hill South, 11.03ha, centre 56518295	TQ5682	1	2000
Essex Field Club	<i>Buddleja davidii</i>	flowering plant	Butterfly-bush	Aveley Central	TQ5680	1	2012
Essex Field Club	<i>Buddleja davidii</i>	flowering plant	Butterfly-bush	Aveley E, Sth Ockendon SW and M25 J30	TQ5780	1	2012
Essex Field Club	<i>Buddleja davidii</i>	flowering plant	Butterfly-bush	Aveley Lake South	TQ5581	1	2016
Essex Field Club	<i>Buddleja davidii</i>	flowering plant	Butterfly-bush	Aveley W	TQ5580	1	2009
Essex Field Club	<i>Buddleja davidii</i>	flowering plant	Butterfly-bush	Aveley: Kenningtons CP W	TQ5581	1	2002
Essex Field Club	<i>Buddleja davidii</i>	flowering plant	Butterfly-bush	Belhus Woods Country Park central	TQ5682	1	2000
Essex Field Club	<i>Buddleja davidii</i>	flowering plant	Butterfly-bush	Belhus Woods Country Park E	TQ5782	1	2009
Essex Field Club	<i>Buddleja davidii</i>	flowering plant	Butterfly-bush	Berwick Pond E	TQ5483	1	2002
Essex Field Club	<i>Buddleja davidii</i>	flowering plant	Butterfly-bush	Bush Farm N and Sunnings Lane	TQ5684	1	2002
Essex Field Club	<i>Buddleja davidii</i>	flowering plant	Butterfly-bush	BWCP: Bowmen's field, 1.98ha, centre 56468266	TQ5682	1	2000
Essex Field Club	<i>Buddleja davidii</i>	flowering plant	Butterfly-bush	BWCP: Bumstead Mdw E, 1.85ha, centre 57528248	TQ5782	1	2009
Essex Field Club	<i>Buddleja davidii</i>	flowering plant	Butterfly-bush	BWCP: Hunts Hill East, 5.60ha, centre 56788295	TQ5682	1	2001
Essex Field Club	<i>Buddleja davidii</i>	flowering plant	Butterfly-bush	BWCP: Hunts Hill North, 4.33ha, centre 56548320	TQ5683	1	2001
Essex Field Club	<i>Buddleja globosa</i>	flowering plant	Orange-ball-tree	Wennington E and Willow Cottages	TQ5480	1	2009
Essex Field Club	<i>Buellia aethalea</i>	lichen	a lichen	BWCP: Hunts Hill North, 4.33ha, centre 56548320	TQ5683	1	2002

Essex Field Club	<i>Buellia ocellata</i>	lichen	a lichen	BWCP: Hunts Hill South, 11.03ha, centre 56518295	TQ5682	1	2002
Essex Field Club	<i>Buellia punctata</i>	fungus	a lichen	BWCP: Swan Lake area, 3.28ha, centre 57088252	TQ5782	1	2002
EFC/EARG	<i>Bufo bufo</i>	amphibian	Common Toad	Hunts Hill South	TQ566829	1	2020
Essex Field Club	<i>Bulbillomyces farinosus</i>	fungus		BWCP: Sausage pond area, 0.28ha, centre 57568275	TQ5782	1	2012
Essex Field Club	<i>Bulbillomyces farinosus</i>	fungus		BWCP: Rng Wtr Wd S, 5.53ha, centre 56588242	TQ5682	1	2012
Essex Field Club	<i>Bulbillomyces farinosus</i>	fungus		BWCP: Little Bk Kn Wd, 3.25ha, centre 57048236	TQ5782	1	2007
Essex Field Club	<i>Bulbillomyces farinosus</i>	fungus		Belhus Woods Country Park central	TQ5682	1	2013
Essex Field Club	<i>Bulgaria inquinans</i>	fungus		BWCP: Rng Wtr Wd S, 5.53ha, centre 56588242	TQ5682	1	2000
Essex Field Club	<i>Bulgaria inquinans</i>	fungus		BWCP: White Post Wood, 5.30ha, centre 56308284	TQ5682	1	2015
Essex Field Club	<i>Bunias orientalis</i>	flowering plant	Warty-cabbage	Wennington with A1306 and Launders Lane S end	TQ5481	1	2012
Essex Field Club	<i>Bunias orientalis</i>	flowering plant	Warty-cabbage	Wennington E and Willow Cottages	TQ5480	1	2009
Essex Field Club	<i>Bunias orientalis</i>	flowering plant	Warty-cabbage	Rainham Launder's Lane	TQ5482	1	2010
Essex Field Club	<i>Bunias orientalis</i>	flowering plant	Warty-cabbage	Aveley W	TQ5580	1	2009
Essex Birdwatching Society	<i>Buteo buteo</i>	bird	Buzzard	M25. nr.Jnct.30	TQ5780	1	2014
Essex Birdwatching Society	<i>Buteo buteo</i>	bird	Buzzard	North Stifford, Mardyke River walk	TQ5980	1	2013
Essex Birdwatching Society	<i>Buteo buteo</i>	bird	Buzzard	North Ockendon	TQ5884	1	2016
Essex Birdwatching Society	<i>Buteo buteo</i>	bird	Buzzard	Navestock	TQ558985	1	2014
Essex Birdwatching Society	<i>Buteo buteo</i>	bird	Buzzard	Mobile-TQ5780	TQ5780	1	2014
Essex Birdwatching Society	<i>Buteo buteo</i>	bird	Buzzard	Mardyke Valley, Stifford-Aveley	TQ5980	17	2014
Essex Birdwatching Society	<i>Buteo buteo</i>	bird	Buzzard	Mardyke Valley, Stifford - Aveley	TQ5980	19	2013
Essex Birdwatching Society	<i>Buteo buteo</i>	bird	Buzzard	Mardyke Valley, Davy Down-Aveley	TQ5980	2	2014
Essex Birdwatching Society	<i>Buteo buteo</i>	bird	Buzzard	Mardyke Valley	TQ5980	22	2016

Essex Birdwatching Society	<i>Buteo buteo</i>	bird	Buzzard	Mardyke Valley	TQ5880	160	2019
Essex Birdwatching Society	<i>Buteo buteo</i>	bird	Buzzard	Mardyke Causeway Bridge	TQ5980	1	2013
Essex Birdwatching Society	<i>Buteo buteo</i>	bird	Buzzard	Rainham Marshes RSPB	TQ5481	1	2019
Essex Birdwatching Society	<i>Buteo buteo</i>	bird	Buzzard	Rainham, Berwick Glades	TQ5484	1	2017
Essex Birdwatching Society	<i>Buteo buteo</i>	bird	Buzzard	Upminster, Damyns Hall Aerodrome	TQ5583	1	2013
Essex Birdwatching Society	<i>Buteo buteo</i>	bird	Buzzard	Upminster, Little Gaynes Lane	TQ5585	4	2016
Essex Birdwatching Society	<i>Buteo buteo</i>	bird	Buzzard	Upminster, Bonnetts Wood	TQ5584	1	2018
Essex Birdwatching Society	<i>Buteo buteo</i>	bird	Buzzard	Upminster, Bonnetts Wood	TQ5584	1	2013
Essex Birdwatching Society	<i>Buteo buteo</i>	bird	Buzzard	TQ5884	TQ5884	1	2014
Essex Birdwatching Society	<i>Buteo buteo</i>	bird	Buzzard	TQ5780	TQ5780	1	2013
Essex Birdwatching Society	<i>Buteo buteo</i>	bird	Buzzard	Thames Chase, Cely Woods	TQ5583	3	2016
Essex Birdwatching Society	<i>Buteo buteo</i>	bird	Buzzard	Thames Chase	TQ5885	9	2014
Essex Birdwatching Society	<i>Buteo buteo</i>	bird	Buzzard	Sunnings Lane Stubbers OPC Corbets Tey	TQ5784	1	2020
Essex Birdwatching Society	<i>Buteo buteo</i>	bird	Buzzard	South Ockendon, Davy Down	TQ5880	3	2018
Essex Birdwatching Society	<i>Buteo buteo</i>	bird	Buzzard	South Ockenden Hall	TQ5881	1	2013
Essex Birdwatching Society	<i>Buteo buteo</i>	bird	Buzzard	M25, South Ockendon	TQ5881	1	2013
Essex Birdwatching Society	<i>Buteo buteo</i>	bird	Buzzard	A13 A1306 Wennington	TQ5480	1	2020
Essex Birdwatching Society	<i>Buteo buteo</i>	bird	Buzzard	Cely Woods, Thames Chase	TQ5682	1	2017
Essex Birdwatching Society	<i>Buteo buteo</i>	bird	Buzzard	Cely Woods Aveley	TQ5583	14	2020
Essex Birdwatching Society	<i>Buteo buteo</i>	bird	Buzzard	Cely Woods	TQ5682	3	2019
Essex Birdwatching Society	<i>Buteo buteo</i>	bird	Buzzard	Bonnetts Wood Upminster	TQ5484	8	2020

Essex Birdwatching Society	<i>Buteo buteo</i>	bird	Buzzard	Bonnetts Wood	TQ5584	7	2019
Essex Birdwatching Society	<i>Buteo buteo</i>	bird	Buzzard	Belhus Woods CP	TQ5782	34	2020
Essex Birdwatching Society	<i>Buteo buteo</i>	bird	Buzzard	Belhus Woods CP	TQ5682	21	2016
Essex Birdwatching Society	<i>Buteo buteo</i>	bird	Buzzard	Belhus Woods Aveley CP	TQ5782	9	2020
Essex Birdwatching Society	<i>Buteo buteo</i>	bird	Buzzard	Belhus Wood CP	TQ5782	12	2017
Essex Birdwatching Society	<i>Buteo buteo</i>	bird	Buzzard	Aveley	TQ5680	1	2013
Essex Birdwatching Society	<i>Buteo buteo</i>	bird	Buzzard	Corbets Tey, Stubbers OPC	TQ5784	8	2019
Essex Birdwatching Society	<i>Buteo buteo</i>	bird	Buzzard	Cranham Marsh	TQ5785	1	2016
Essex Birdwatching Society	<i>Buteo buteo</i>	bird	Buzzard	Hangman's Wood	TQ5780	1	2013
Essex Birdwatching Society	<i>Buteo buteo</i>	bird	Buzzard	M25, North Ockendon	TQ5884	1	2014
Essex Birdwatching Society	<i>Buteo buteo</i>	bird	Buzzard	M25 North Ockendon	TQ5884	1	2019
Essex Birdwatching Society	<i>Buteo buteo</i>	bird	Buzzard	M25 J30 A13 W Thurrock Aveley	TQ5780	1	2018
Essex Birdwatching Society	<i>Buteo buteo</i>	bird	Buzzard	M25 Belhus Woods N	TQ5782	1	2019
Essex Birdwatching Society	<i>Buteo buteo</i>	bird	Buzzard	M25 Belhus Woods	TQ5783	3	2018
Essex Birdwatching Society	<i>Buteo buteo</i>	bird	Buzzard	M25 Belhus	TQ5782	1	2016
Essex Birdwatching Society	<i>Buteo buteo</i>	bird	Buzzard	M25 1 mile north of J30	TQ5782	1	2016
Essex Birdwatching Society	<i>Buteo buteo</i>	bird	Buzzard	Little Belhus CP	TQ5882	3	2016
Essex Birdwatching Society	<i>Buteo buteo</i>	bird	Buzzard	Little Belhus Country Park	TQ5882	3	2020
Essex Birdwatching Society	<i>Buteo buteo</i>	bird	Buzzard	Ingrebourne Valley, Bonnetts Wood	TQ5584	1	2017
Essex Birdwatching Society	<i>Buteo buteo</i>	bird	Buzzard	Hangmans Wood	TQ5780	1	2019
Essex Birdwatching Society	<i>Buteo lagopus</i>	bird	Rough-legged Buzzard	North Ockenden	TQ5884	1	2014

Essex Birdwatching Society	<i>Buteo lagopus</i>	bird	Rough-legged Buzzard	Thames Chase, Cely Woods	TQ5583	1	2014
Essex Field Club	<i>Butomus umbellatus</i>	flowering plant	Flowering-rush	Wennington with A1306 and Launders Lane S end	TQ5481	1	2012
Essex Field Club	<i>Butomus umbellatus</i>	flowering plant	Flowering-rush	Wennington E and Willow Cottages	TQ5480	1	2009
Essex Field Club	<i>Buxus sempervirens</i>	flowering plant	Box	N Ockendon	TQ5884	1	2004
Essex Field Club	<i>Buxus sempervirens</i>	flowering plant	Box	S Ockendon and Brannetts Wood	TQ5880	1	2006
Essex Field Club	<i>Buxus sempervirens</i>	flowering plant	Box	Stubbers	TQ5784	1	2002
Essex Field Club	<i>Byrrhus pilula</i>	insect - beetle (Coleoptera)	Pill Beetle	Aveley Village Extension, Area 3, roadside verge (grassland)	TQ567806	1	2009
Essex Field Club	<i>Byrrhus pilula</i>	insect - beetle (Coleoptera)	Pill Beetle	Arisdale Ave Pit, East (north)	TQ586827	1	2007
Essex Field Club	<i>Byssomerulius corium</i>	fungus		BWCP: White Post Wood, 5.30ha, centre 56308284	TQ5682	1	1999
Essex Field Club	<i>Byssomerulius corium</i>	fungus		BWCP: Warwick Wood, 11.00ha, centre 55828295	TQ5582	1	2007
Essex Field Club	<i>Byssomerulius corium</i>	fungus		BWCP: Rng Wtr Wd S, 5.53ha, centre 56588242	TQ5682	1	2004
Essex Field Club	<i>Byssomerulius corium</i>	fungus		BWCP: Rng Wtr Wd N, 2.43ha, centre 56758256	TQ5682	1	2011
Essex Field Club	<i>Byssomerulius corium</i>	fungus		BWCP: Little Bk Kn Wd, 3.25ha, centre 57048236	TQ5782	1	2007
Essex Field Club	<i>Byssomerulius corium</i>	fungus		BWCP: Conservation area, 9.37ha, centre 57498265	TQ5782	1	2009
Essex Field Club	<i>Byssomerulius corium</i>	fungus		BWCP: Brick Kiln Wood, 2.55ha, centre 57158223	TQ5782	1	2007
Essex Field Club	<i>Byssomerulius corium</i>	fungus		BWCP Brick Kiln Wood	TQ5782	1	1987
Essex Field Club	<i>Byturus tomentosus</i>	insect - beetle (Coleoptera)	Raspberry Beetle	Running Water Wood	TQ566825	1	1984
Essex Field Club	<i>Cabera exanthemata</i>	insect - moth	Common Wave	Warwick Wood	TQ558829	1	1980
Essex Field Club	<i>Cabera exanthemata</i>	insect - moth	Common Wave	Rainham	TQ541833	1	1980
Essex Field Club	<i>Cabera exanthemata</i>	insect - moth	Common Wave	Hangmans Wood, S. Ockendon, woodland edge track (decid)	TQ5780	1	2009
Essex Field Club	<i>Cabera exanthemata</i>	insect - moth	Common Wave	Hangmans Wood, S. Ockendon, Lake 2 area	TQ578802	1	2009
Essex Field Club	<i>Cabera exanthemata</i>	insect - moth	Common Wave	Belhus Country Park	TQ571824	18	2013
Essex Field Club	<i>Cabera exanthemata</i>	insect - moth	Common Wave	Belhus Country Park	TQ570813	20	2014
Essex Field Club	<i>Cabera pusaria</i>	insect - moth	Common White Wave	Belhus Country Park	TQ570813	23	2014

Essex Field Club	<i>Cabera pusaria</i>	insect - moth	Common White Wave	Belhus Country Park	TQ571824	18	2013
Essex Field Club	<i>Cabera pusaria</i>	insect - moth	Common White Wave	Hangmans Wood, S. Ockendon (decid)	TQ577803	1	2009
Essex Field Club	<i>Cabera pusaria</i>	insect - moth	Common White Wave	Hangmans Wood, S. Ockendon, woodland edge track (decid)	TQ5780	1	2009
Essex Field Club	<i>Cabera pusaria</i>	insect - moth	Common White Wave	Running Water Wood	TQ566825	1	1983
Essex Field Club	<i>Cacoecimorpha pronubana</i>	insect - moth	Carnation Tortrix	Running Water Wood	TQ566825	1	1983
Essex Field Club	<i>Calameuta filiformis</i>	insect - hymenopteran	Reed Stem Borer	Berwick Pond	TQ540835	1	1984
Essex Field Club	<i>Calamoncosis aprica</i>	insect - true fly (Diptera)		Arisdale Ave Pit, Wet Woodland	TQ581827	1	2007
Essex Field Club	<i>Calamoncosis aprica</i>	insect - true fly (Diptera)		Berwick Ponds	TQ542838	1	1985
Essex Field Club	<i>Calamoncosis glyceriae</i>	insect - true fly (Diptera)		Berwick Ponds	TQ542838	2	1985
Essex Field Club	<i>Calathus fuscipes</i>	insect - beetle (Coleoptera)		Aveley Village Extension, Area 1 (brownfield)	TQ569803	1	2009
Essex Field Club	<i>Calathus fuscipes</i>	insect - beetle (Coleoptera)		Aveley Village Extension, Area 2	TQ569804	1	2009
Essex Field Club	<i>Calathus fuscipes</i>	insect - beetle (Coleoptera)		Aveley Village Extension, Area 3, roadside verge (grassland)	TQ567806	1	2009
Essex Field Club	<i>Calathus fuscipes</i>	insect - beetle (Coleoptera)		Berwick Pond	TQ540835	1	1984
Essex Field Club	<i>Calathus melanocephalus</i>	insect - beetle (Coleoptera)		Stubbers Outdoor centre	TQ5784	1	2002
Essex Field Club	<i>Calathus rotundicollis</i>	insect - beetle (Coleoptera)		Warwick Wood	TQ558830	2	1987
Essex Field Club	<i>Calendula officinalis</i>	flowering plant	Pot Marigold	Wennington with A1306 and Launder's Lane S end	TQ5481	1	2012
Essex Field Club	<i>Calendula officinalis</i>	flowering plant	Pot Marigold	Wennington E and Willow Cottages	TQ5480	1	2009
Essex Field Club	<i>Calendula officinalis</i>	flowering plant	Pot Marigold	South Ockendon W	TQ5881	1	2012
Essex Field Club	<i>Calendula officinalis</i>	flowering plant	Pot Marigold	South Ockendon NW	TQ5882	1	2007
Essex Field Club	<i>Calendula officinalis</i>	flowering plant	Pot Marigold	S Ockendon and Brannetts Wood	TQ5880	1	2006
Essex Field Club	<i>Calendula officinalis</i>	flowering plant	Pot Marigold	Rainham Launder's Lane	TQ5482	1	2010
Essex Field Club	<i>Calendula officinalis</i>	flowering plant	Pot Marigold	Central Farm	TQ5584	1	2002
Essex Field Club	<i>Calendula officinalis</i>	flowering plant	Pot Marigold	BWCP: Rng Wtr Wd S, 5.53ha, centre 56588242	TQ5682	1	2000
Essex Field Club	<i>Calendula officinalis</i>	flowering plant	Pot Marigold	Belhus Woods Country Park central	TQ5682	1	2000

Essex Field Club	<i>Calendula officinalis</i>	flowering plant	Pot Marigold	Baldwins	TQ5783	1	2006
Essex Field Club	<i>Calendula officinalis</i>	flowering plant	Pot Marigold	Aveley E, Sth Ockendon SW and M25 J30	TQ5780	1	2012
Essex Field Club	<i>Calendula officinalis</i>	flowering plant	Pot Marigold	Aveley Central	TQ5680	1	2012
Essex Field Club	<i>Caliadurgus fasciatellus</i>	insect - hymenopteran	a spider-hunter wasp	Hunts Hill, Southwest Area	TQ5682	1	2002
Essex Field Club	<i>Caliadurgus fasciatellus</i>	insect - hymenopteran	a spider-hunter wasp	Arisdale Ave Pit, Northern Field (southwest carrot rich)	TQ580827	1	2007
Essex Birdwatching Society	<i>Calidris alpina</i>	bird	Dunlin	Corbets Tey, Stubbers OPC	TQ5784	1	2018
Essex Birdwatching Society	<i>Calidris alpina</i>	bird	Dunlin	Rainham Marshes RSPB	TQ5481	1	2019
Essex Birdwatching Society	<i>Calidris pugnax</i>	bird	Ruff	Ingrebourne Valley	TQ5485	1	2014
Essex Field Club	<i>Calla palustris</i>	flowering plant	Bog Arum	Wennington with A1306 and Launders Lane S end	TQ5481	1	2012
Essex Field Club	<i>Calliargonella cuspidata</i>	moss	Pointed Spear-moss	BWCP: Hunts Hill South, 11.03ha, centre 56518295	TQ5682	1	2005
Essex Field Club	<i>Calliargonella cuspidata</i>	moss	Pointed Spear-moss	BWCP: Fig of 8 S area, 2.58ha, centre 57358256	TQ5782	1	2004
Essex Field Club	<i>Calliargonella cuspidata</i>	moss	Pointed Spear-moss	BWCP: Fig of 8 N area, 2.28ha, centre 57248263	TQ5782	1	2004
Essex Field Club	<i>Calliargonella cuspidata</i>	moss	Pointed Spear-moss	BWCP: Bumstead Mdw N, 2.65ha, centre 57258242	TQ5782	1	2004
Essex Field Club	<i>Calliargonella cuspidata</i>	moss	Pointed Spear-moss	Aveley, Kennington's Country Park	TQ5681	1	2006
Essex Field Club	<i>Calliargonella cuspidata</i>	moss	Pointed Spear-moss	Aveley, Kennington's Country Park	TQ5581	1	2006
Essex Field Club	<i>Calliopus aeneum</i>	insect - true fly (Diptera)		Stifford Road Paddocks	TQ576805	2	2017
Essex Field Club	<i>Calliopus aeneum</i>	insect - true fly (Diptera)		Stifford Road Paddock	TQ576805	2	2017
Essex Field Club	<i>Calliopus aeneum</i>	insect - true fly (Diptera)		Running Water Wood	TQ566825	1	1984
Essex Field Club	<i>Calliopus aeneum</i>	insect - true fly (Diptera)		Rainham Berwick Pond	TQ540835	2	1985
Essex Field Club	<i>Calliopus aeneum</i>	insect - true fly (Diptera)		Hangmans Wood, S. Ockendon (old sand pit)	TQ577802	1	2009
Essex Field Club	<i>Calliopus aeneum</i>	insect - true fly (Diptera)		Berwick Ponds	TQ542838	1	1985
Essex Field Club	<i>Calliopus aeneum</i>	insect - true fly (Diptera)		Aveley Village Extension, Area 3, roadside verge (grassland)	TQ567806	1	2009

Essex Field Club	<i>Calliopum simillimum</i>	insect - true fly (Diptera)		Warwick Wood	TQ558829	3	1984
Essex Field Club	<i>Calliopum simillimum</i>	insect - true fly (Diptera)		Running Water Wood	TQ566825	1	1984
Essex Field Club	<i>Calliopum simillimum</i>	insect - true fly (Diptera)		Hangmans Wood, S. Ockendon (decid)	TQ577803	1	2009
Essex Field Club	<i>Calliopum simillimum</i>	insect - true fly (Diptera)		Brickiln Wood	TQ571822	1	1984
Essex Field Club	<i>Calliphora vicina</i>	insect - true fly (Diptera)		Arisdale Ave Pit, Wet Woodland	TQ581827	1	2007
Essex Field Club	<i>Calliphora vicina</i>	insect - true fly (Diptera)		Aveley Village Extension, Area 1 (brownfield)	TQ569803	1	2009
Essex Field Club	<i>Calliphora vicina</i>	insect - true fly (Diptera)		Aveley Village Extension, Area 2	TQ569804	1	2009
Essex Field Club	<i>Calliteara pudibunda</i>	insect - moth	Pale Tussock	Rainham	TQ541833	1	1978
Essex Field Club	<i>Calliteara pudibunda</i>	insect - moth	Pale Tussock	Belhus Country Park	TQ571824	12	2013
Essex Field Club	<i>Calliteara pudibunda</i>	insect - moth	Pale Tussock	Belhus Country Park	TQ570813	16	2014
Essex Field Club	<i>Callitriche stagnalis sens. lat.</i>	flowering plant	Common Water-starwort	Warwick Wood S	TQ5582	1	2001
Essex Field Club	<i>Callitriche stagnalis sens. lat.</i>	flowering plant	Common Water-starwort	Warwick Wood N	TQ5583	1	2001
Essex Field Club	<i>Callitriche stagnalis sens. lat.</i>	flowering plant	Common Water-starwort	Stubbers	TQ5784	1	2002
Essex Field Club	<i>Callitriche stagnalis sens. lat.</i>	flowering plant	Common Water-starwort	S Ockendon and Brannetts Wood	TQ5880	1	2000
Essex Field Club	<i>Callitriche stagnalis sens. lat.</i>	flowering plant	Common Water-starwort	Hunts Hill & Bush Farm S	TQ5683	1	2001
Essex Field Club	<i>Callitriche stagnalis sens. lat.</i>	flowering plant	Common Water-starwort	Central Farm	TQ5584	1	2002
Essex Field Club	<i>Callitriche stagnalis sens. lat.</i>	flowering plant	Common Water-starwort	BWCP: Warwick Wood, 11.00ha, centre 55828295	TQ5582	1	2001
Essex Field Club	<i>Callitriche stagnalis sens. lat.</i>	flowering plant	Common Water-starwort	BWCP: Hunts Hill South, 11.03ha, centre 56518295	TQ5682	1	2001
Essex Field Club	<i>Callitriche stagnalis sens. lat.</i>	flowering plant	Common Water-starwort	BWCP: Hunts Hill North, 4.33ha, centre 56548320	TQ5683	1	2001
Essex Field Club	<i>Callitriche stagnalis sens. lat.</i>	flowering plant	Common Water-starwort	BWCP: Hunts Hill East, 5.60ha, centre 56788295	TQ5682	1	2001
Essex Field Club	<i>Callitriche stagnalis sens. lat.</i>	flowering plant	Common Water-starwort	Belhus Woods Country Park central	TQ5682	1	2000
Essex Field Club	<i>Callitriche stagnalis sens. lat.</i>	flowering plant	Common Water-starwort	Belhus Woods Country Park E	TQ5782	1	2000
Essex Field Club	<i>Callitriche stagnalis sens. lat.</i>	flowering plant	Common Water-starwort	Berwick Pond E	TQ5483	1	2002

Essex Field Club	<i>Callitriche stagnalis sens. lat.</i>	flowering plant	Common Water-starwort	Bush Farm N and Sunnings Lane	TQ5684	1	2002
Essex Field Club	<i>Callitriche stagnalis sens. lat.</i>	flowering plant	Common Water-starwort	BWCP: Car park area, 1.80ha, centre 56538254	TQ5682	1	2000
Essex Field Club	<i>Callitriche stagnalis sens. lat.</i>	flowering plant	Common Water-starwort	BWCP: Conservation area, 9.37ha, centre 57498265	TQ5782	1	2000
Essex Field Club	<i>Callitriche stagnalis sens. lat.</i>	flowering plant	Common Water-starwort	BWCP: First field, 2.03ha, centre 56958243	TQ5682	1	2000
Essex Field Club	<i>Callophrys rubi</i>	insect - butterfly	Green Hairstreak	Kennington Park CP	TQ558812	1	2015
Essex Field Club	<i>Callophrys rubi</i>	insect - butterfly	Green Hairstreak	Little Belhus Country Park	TQ5882	1	2021
Essex Field Club	<i>Callophrys rubi</i>	insect - butterfly	Green Hairstreak	Little Belhus CP: East & North	TQ580826	1	2019
Essex Field Club	<i>Callophrys rubi</i>	insect - butterfly	Green Hairstreak	Little Belhus CP: East & North	TQ582827	4	2020
Essex Field Club	<i>Callophrys rubi</i>	insect - butterfly	Green Hairstreak	Little Belhus CP: East & North	TQ585828	1	2019
Essex Field Club	<i>Callophrys rubi</i>	insect - butterfly	Green Hairstreak	Mar Dyke	TQ5780	1	1990
Essex Field Club	<i>Callophrys rubi</i>	insect - butterfly	Green Hairstreak	Wennington/Rainham A13 slipway	TQ549802	1	2019
Essex Field Club	<i>Callophrys rubi</i>	insect - butterfly	Green Hairstreak	Ingrebourne Valley: Glades Hedge	TQ543841	1	2013
Essex Field Club	<i>Callophrys rubi</i>	insect - butterfly	Green Hairstreak	Ingrebourne Valley: Berwick Glades	TQ543841	1	2014
Essex Field Club	<i>Callophrys rubi</i>	insect - butterfly	Green Hairstreak	Ingrebourne Valley	TQ543843	2	2015
Essex Field Club	<i>Callophrys rubi</i>	insect - butterfly	Green Hairstreak	Ingrebourne Valley	TQ543841	8	2018
Essex Field Club	<i>Callophrys rubi</i>	insect - butterfly	Green Hairstreak	Hangman's Wood	TQ5680	1	1990
Essex Field Club	<i>Callophrys rubi</i>	insect - butterfly	Green Hairstreak	Cely Woods	TQ558826	1	2017
Essex Field Club	<i>Callophrys rubi</i>	insect - butterfly	Green Hairstreak	cely woods	TQ555827	1	2016
Essex Field Club	<i>Callophrys rubi</i>	insect - butterfly	Green Hairstreak	Belhus Woods: Hunts Hill	TQ567830	1	2016
Essex Field Club	<i>Callophrys rubi</i>	insect - butterfly	Green Hairstreak	Belhus Woods CP	TQ5682	2	2009
Essex Field Club	<i>Calocera cornea</i>	fungus		BWCP: Warwick Wood, 11.00ha, centre 55828295	TQ5582	1	2007
Essex Field Club	<i>Calocera viscosa</i>	fungus		BWCP: Whitehall Wd N, 3.48ha, centre 56968266	TQ5682	1	2002
Essex Field Club	<i>Calocybe carnea</i>	fungus		BWCP: Whitehall Wd S, 1.18ha, centre 56898252	TQ5682	1	2006
Essex Field Club	<i>Calocybe gambosa</i>	fungus		BWCP: Whitehall Wd S, 1.18ha, centre 56898252	TQ5682	1	2000
Essex Field Club	<i>Calocybe gambosa</i>	fungus		BWCP: Rng Wtr Wd S, 5.53ha, centre 56588242	TQ5682	1	2000
Essex Field Club	<i>Calocybe gambosa</i>	fungus		BWCP: Little Bk Kn Wd, 3.25ha, centre 57048236	TQ5782	1	2000
Essex Field Club	<i>Calocybe gambosa</i>	fungus		BWCP: Fig of 8 S area, 2.58ha, centre 57358256	TQ5782	1	2001
Essex Field Club	<i>Calocybe gambosa</i>	fungus		BWCP: Fig of 8 N area, 2.28ha, centre 57248263	TQ5782	1	2001

Essex Field Club	<i>Calocybe gambosa</i>	fungus		BWCP: Cockhide field, 4.10ha, centre 57108275	TQ5782	1	2000
Essex Field Club	<i>Calocybe gambosa</i>	fungus		BWCP: Chimney field N, 1.53ha, centre 57258208	TQ5782	1	2000
Essex Field Club	<i>Calocybe gambosa</i>	fungus		BWCP: Bowmen's field, 1.98ha, centre 56468266	TQ5682	1	2004
Essex Field Club	<i>Calocybe gambosa</i>	fungus		BWCP Whitehall Wood S	TQ5682	1	1998
Essex Field Club	<i>Calocybe gambosa</i>	fungus		BWCP Rng Wtr Wood	TQ5682	1	1987
Essex Field Club	<i>Caloptilia alchimiella</i>	insect - moth	a moth	Running Water Wood	TQ566825	1	1983
Essex Field Club	<i>Caloptilia alchimiella</i>	insect - moth	a moth	Belhus Country Park	TQ571824	5	2013
Essex Field Club	<i>Caloptilia alchimiella</i>	insect - moth	a moth	Belhus Country Park	TQ570813	6	2014
Essex Field Club	<i>Caloptilia robustella</i>	insect - moth	a moth	Belhus Country Park	TQ570813	10	2014
Essex Field Club	<i>Caloptilia robustella</i>	insect - moth	a moth	Belhus Country Park	TQ571824	6	2013
Essex Field Club	<i>Caltha palustris</i>	flowering plant	Marsh-marigold	Wennington with A1306 and Launders Lane S end	TQ5481	1	2012
Essex Field Club	<i>Calvatia gigantea</i>	fungus		S Ockendon and Brannetts Wood	TQ5880	2	2004
Essex Field Club	<i>Calvatia gigantea</i>	fungus		N Ockendon	TQ5884	1	2004
Essex Field Club	<i>Calvatia gigantea</i>	fungus		Central Farm	TQ5584	1	2013
Essex Field Club	<i>Calvatia gigantea</i>	fungus		BWCP: Rng Wtr Wd S, 5.53ha, centre 56588242	TQ5682	1	2000
Essex Field Club	<i>Calvatia gigantea</i>	fungus		BWCP: Long Pond Horsrde, 2.55ha, 57438180	TQ5781	1	2000
Essex Field Club	<i>Calvia quattuordecimguttata</i>	insect - beetle (Coleoptera)	Cream-spot Ladybird	White Post Wood	TQ563829	1	1984
Essex Field Club	<i>Calvia quattuordecimguttata</i>	insect - beetle (Coleoptera)	Cream-spot Ladybird	Running Water Wood	TQ566825	1	1984
Essex Field Club	<i>Calvia quattuordecimguttata</i>	insect - beetle (Coleoptera)	Cream-spot Ladybird	Hangmans Wood, S. Ockendon (old sand pit)	TQ577802	1	2009
Essex Field Club	<i>Calvia quattuordecimguttata</i>	insect - beetle (Coleoptera)	Cream-spot Ladybird	Hangmans Wood, S. Ockendon (decid)	TQ577803	1	2009
Essex Field Club	<i>Calvia quattuordecimguttata</i>	insect - beetle (Coleoptera)	Cream-spot Ladybird	Belhus Woods	TQ5782	1	2019
Essex Field Club	<i>Calvia quattuordecimguttata</i>	insect - beetle (Coleoptera)	Cream-spot Ladybird	Belhus warwick wood	TQ557827	1	2021
Essex Field Club	<i>Calvia quattuordecimguttata</i>	insect - beetle (Coleoptera)	Cream-spot Ladybird	Belhus Chase	TQ574816	1	2018
Essex Field Club	<i>Calvia quattuordecimguttata</i>	insect - beetle (Coleoptera)	Cream-spot Ladybird	Arisdale Ave Pit, Wet Woodland	TQ581827	1	2007
Essex Field Club	<i>Calycina herbarum</i>	fungus		BWCP: Rng Wtr Wd S, 5.53ha, centre 56588242	TQ5682	1	2001
Essex Field Club	<i>Calycina herbarum</i>	fungus		BWCP: Little Bk Kn Wd, 3.25ha, centre 57048236	TQ5782	1	2000

Essex Field Club	<i>Calypogeia arguta</i>	liverwort	Notched Pouchwort	BWCP Rng Wtr Wood	TQ5682	1	2006
Essex Field Club	<i>Calypogeia arguta</i>	liverwort	Notched Pouchwort	BWCP: Rng Wtr Wd S, 5.53ha, centre 56588242	TQ5682	1	2006
Essex Field Club	<i>Calypogeia arguta</i>	liverwort	Notched Pouchwort	Upminster, Running Water Wood	TQ566825	1	2006
Essex Field Club	<i>Calypogeia fissa</i>	liverwort	Common Pouchwort	BWCP Rng Wtr Wd N	TQ5682	1	2006
Essex Field Club	<i>Calypogeia fissa</i>	liverwort	Common Pouchwort	BWCP: Rng Wtr Wd S, 5.53ha, centre 56588242	TQ5682	1	2006
Essex Field Club	<i>Calypogeia fissa</i>	liverwort	Common Pouchwort	Running Water Wood	TQ566825	1	1984
Essex Field Club	<i>Calypogeia fissa</i>	liverwort	Common Pouchwort	Upminster, Running Water Wood	TQ566825	1	2006
Essex Field Club	<i>Calypogeia fissa</i>	liverwort	Common Pouchwort	Upminster, Running Water Wood	TQ5682	1	1978
Essex Field Club	<i>Calypogea capula</i>	fungus		BWCP: Warwick Wood, 11.00ha, centre 55828295	TQ5582	1	2007
Essex Field Club	<i>Calystegia sepium</i>	flowering plant	Hedge Bindweed	Aveley Central	TQ5680	1	2012
Essex Field Club	<i>Calystegia sepium</i>	flowering plant	Hedge Bindweed	Aveley Lake North	TQ5582	1	2016
Essex Field Club	<i>Calystegia sepium</i>	flowering plant	Hedge Bindweed	BWCP Bumstead Mdw E	TQ5782	1	1995
Essex Field Club	<i>Calystegia sepium</i>	flowering plant	Hedge Bindweed	South Ockendon W	TQ5881	1	2012
Essex Field Club	<i>Calystegia sepium</i>	flowering plant	Hedge Bindweed	Thurrock, Ockendon	TQ5882	1	2008
Essex Field Club	<i>Calystegia sepium</i>	flowering plant	Hedge Bindweed	Thurrock, South Ockendon Quarry Area	TQ5882	1	1978
Essex Field Club	<i>Calystegia sepium</i> <i>subsp. sepium</i>	flowering plant	Hedge Bindweed	N Ockendon	TQ5884	1	2004
Essex Field Club	<i>Calystegia sepium</i> <i>subsp. sepium</i>	flowering plant	Hedge Bindweed	Central Farm	TQ5584	1	2002
Essex Field Club	<i>Calystegia sepium</i> <i>subsp. sepium</i>	flowering plant	Hedge Bindweed	BWCP: Watt's field, 3.00ha, centre 56758237	TQ5682	1	2000
Essex Field Club	<i>Calystegia sepium</i> <i>subsp. sepium</i>	flowering plant	Hedge Bindweed	BWCP: North field 1, 2.23ha, centre 56608266	TQ5682	1	2000
Essex Field Club	<i>Calystegia sepium</i> <i>subsp. sepium</i>	flowering plant	Hedge Bindweed	BWCP: Little Bk Kn Wd, 3.25ha, centre 57048236	TQ5782	1	2000
Essex Field Club	<i>Calystegia sepium</i> <i>subsp. sepium</i>	flowering plant	Hedge Bindweed	Rainham Launder's Lane	TQ5482	1	2010
Essex Field Club	<i>Calystegia sepium</i> <i>subsp. sepium</i>	flowering plant	Hedge Bindweed	Rainham Lodge Farm	TQ5484	1	2002
Essex Field Club	<i>Calystegia sepium</i> <i>subsp. sepium</i>	flowering plant	Hedge Bindweed	S Ockendon and Brannetts Wood	TQ5880	1	2000
Essex Field Club	<i>Calystegia sepium</i> <i>subsp. sepium</i>	flowering plant	Hedge Bindweed	South Ockendon Kemps Farm and Dennis Road	TQ5883	1	2009
Essex Field Club	<i>Calystegia sepium</i> <i>subsp. sepium</i>	flowering plant	Hedge Bindweed	Warwick Wood N	TQ5583	1	2007

Essex Field Club	<i>Calystegia sepium subsp. sepium</i>	flowering plant	Hedge Bindweed	Warwick Wood S	TQ5582	1	2007
Essex Field Club	<i>Calystegia sepium subsp. sepium</i>	flowering plant	Hedge Bindweed	Wennington E and Willow Cottages	TQ5480	1	2009
Essex Field Club	<i>Calystegia sepium subsp. sepium</i>	flowering plant	Hedge Bindweed	BWCP: Fig of 8 S area, 2.58ha, centre 57358256	TQ5782	1	2001
Essex Field Club	<i>Calystegia sepium subsp. sepium</i>	flowering plant	Hedge Bindweed	BWCP: Fig of 8 N area, 2.28ha, centre 57248263	TQ5782	1	2000
Essex Field Club	<i>Calystegia sepium subsp. sepium</i>	flowering plant	Hedge Bindweed	BWCP: Cockhide field, 4.10ha, centre 57108275	TQ5782	1	2000
Essex Field Club	<i>Calystegia sepium subsp. sepium</i>	flowering plant	Hedge Bindweed	Aveley E, Sth Ockendon SW and M25 J30	TQ5780	1	2012
Essex Field Club	<i>Calystegia sepium subsp. sepium</i>	flowering plant	Hedge Bindweed	Aveley: Kenningtons, and town N	TQ5681	1	2002
Essex Field Club	<i>Calystegia sepium subsp. sepium</i>	flowering plant	Hedge Bindweed	Baldwins	TQ5783	1	2006
Essex Field Club	<i>Calystegia sepium subsp. sepium</i>	flowering plant	Hedge Bindweed	Belhus Park, Oak & Ash Woods	TQ5781	1	2002
Essex Field Club	<i>Calystegia sepium subsp. sepium</i>	flowering plant	Hedge Bindweed	Belhus Woods Country Park central	TQ5682	1	2000
Essex Field Club	<i>Calystegia sepium subsp. sepium</i>	flowering plant	Hedge Bindweed	Belhus Woods Country Park E	TQ5782	1	2000
Essex Field Club	<i>Calystegia sepium subsp. sepium</i>	flowering plant	Hedge Bindweed	Berwick Pond E	TQ5483	1	2002
Essex Field Club	<i>Calystegia sepium subsp. sepium</i>	flowering plant	Hedge Bindweed	Bush Farm N and Sunnings Lane	TQ5684	1	2002
Essex Field Club	<i>Calystegia sepium subsp. sepium</i>	flowering plant	Hedge Bindweed	BWCP: Bumstead Mdw E, 1.85ha, centre 57528248	TQ5782	1	2000
Essex Field Club	<i>Calystegia sepium subsp. sepium</i>	flowering plant	Hedge Bindweed	BWCP: Bumstead Mdw N, 2.65ha, centre 57258242	TQ5782	1	2000
Essex Field Club	<i>Calystegia sepium subsp. sepium</i>	flowering plant	Hedge Bindweed	BWCP: Bumstead Mdw S, 9.30ha, centre 57388230	TQ5782	1	2000
Essex Field Club	<i>Calystegia sepium subsp. sepium</i>	flowering plant	Hedge Bindweed	BWCP: Car park area, 1.80ha, centre 56538254	TQ5682	1	2000
Essex Field Club	<i>Calystegia silvatica</i>	flowering plant	Large Bindweed	South Ockenden NW	TQ5882	1	2007
Essex Field Club	<i>Calystegia silvatica</i>	flowering plant	Large Bindweed	Rainham Lodge Farm	TQ5484	1	2002
Essex Field Club	<i>Calystegia silvatica</i>	flowering plant	Large Bindweed	Rainham Launder's Lane	TQ5482	1	2010
Essex Field Club	<i>Calystegia silvatica</i>	flowering plant	Large Bindweed	N Ockendon	TQ5884	1	2004
Essex Field Club	<i>Calystegia silvatica</i>	flowering plant	Large Bindweed	Hunts Hill & Bush Farm S	TQ5683	1	2002
Essex Field Club	<i>Calystegia silvatica</i>	flowering plant	Large Bindweed	South Ockendon Kemps Farm and Dennis Road	TQ5883	1	2009
Essex Field Club	<i>Calystegia silvatica</i>	flowering plant	Large Bindweed	South Ockendon W	TQ5881	1	2012
Essex Field Club	<i>Calystegia silvatica</i>	flowering plant	Large Bindweed	Stubbers	TQ5784	1	2002

Essex Field Club	<i>Calystegia silvatica</i>	flowering plant	Large Bindweed	Thurrock, Ockendon	TQ5882	1	2008
Essex Field Club	<i>Calystegia silvatica</i>	flowering plant	Large Bindweed	Warwick Wood N	TQ5583	1	2007
Essex Field Club	<i>Calystegia silvatica</i>	flowering plant	Large Bindweed	Warwick Wood S	TQ5582	1	2007
Essex Field Club	<i>Calystegia silvatica</i>	flowering plant	Large Bindweed	Wennington E and Willow Cottages	TQ5480	1	2009
Essex Field Club	<i>Calystegia silvatica</i>	flowering plant	Large Bindweed	Wennington with A1306 and Lauanders Lane S end	TQ5481	1	2012
Essex Field Club	<i>Calystegia silvatica</i>	flowering plant	Large Bindweed	Central Farm	TQ5584	1	2002
Essex Field Club	<i>Calystegia silvatica</i>	flowering plant	Large Bindweed	BWCP: Conservation area, 9.37ha, centre 57498265	TQ5782	1	2000
Essex Field Club	<i>Calystegia silvatica</i>	flowering plant	Large Bindweed	BWCP: Car park area, 1.80ha, centre 56538254	TQ5682	1	1999
Essex Field Club	<i>Calystegia silvatica</i>	flowering plant	Large Bindweed	Aveley Central	TQ5680	1	2012
Essex Field Club	<i>Calystegia silvatica</i>	flowering plant	Large Bindweed	Aveley E, Sth Ockendon SW and M25 J30	TQ5780	1	2012
Essex Field Club	<i>Calystegia silvatica</i>	flowering plant	Large Bindweed	Aveley Lake North	TQ5582	1	2016
Essex Field Club	<i>Calystegia silvatica</i>	flowering plant	Large Bindweed	Aveley Lake South	TQ5581	1	2016
Essex Field Club	<i>Calystegia silvatica</i>	flowering plant	Large Bindweed	Aveley W	TQ5580	1	2009
Essex Field Club	<i>Calystegia silvatica</i>	flowering plant	Large Bindweed	Aveley: Kenningtons CP W	TQ5581	1	2002
Essex Field Club	<i>Calystegia silvatica</i>	flowering plant	Large Bindweed	Aveley: Kenningtons, and town N	TQ5681	1	2002
Essex Field Club	<i>Calystegia silvatica</i>	flowering plant	Large Bindweed	Baldwins	TQ5783	1	2006
Essex Field Club	<i>Calystegia silvatica</i>	flowering plant	Large Bindweed	Belhus Park, Oak & Ash Woods	TQ5781	1	2002
Essex Field Club	<i>Calystegia silvatica</i>	flowering plant	Large Bindweed	Belhus Woods Country Park central	TQ5682	1	1999
Essex Field Club	<i>Calystegia silvatica</i>	flowering plant	Large Bindweed	Belhus Woods Country Park E	TQ5782	1	2000
Essex Field Club	<i>Calystegia silvatica</i>	flowering plant	Large Bindweed	Berwick Pond E	TQ5483	1	2002
Essex Field Club	<i>Calystegia silvatica</i>	flowering plant	Large Bindweed	Bush Farm N and Sunnings Lane	TQ5684	1	2002
Essex Field Club	<i>Calystegia silvatica</i> <i>var. silvatica</i>	flowering plant		Havering: North Ockendon, The Pit	TQ5884	1	2015
Essex Field Club	<i>Camilla atrimana</i>	insect - true fly (Diptera)		Stifford Road Paddock northern strip	TQ575808	2	2017
Essex Field Club	<i>Campaea margaritaria</i>	insect - moth	Light Emerald	Warwick Wood	TQ558829	1	1980
Essex Field Club	<i>Campaea margaritaria</i>	insect - moth	Light Emerald	Running Water Wood	TQ566825	1	1983
Essex Field Club	<i>Campaea margaritaria</i>	insect - moth	Light Emerald	Rainham	TQ541833	1	1977
Essex Field Club	<i>Campaea margaritaria</i>	insect - moth	Light Emerald	Hangmans Wood, S. Ockendon, woodland edge track (decid)	TQ5780	1	2009
Essex Field Club	<i>Campaea margaritaria</i>	insect - moth	Light Emerald	Hangmans Wood, S. Ockendon (decid)	TQ577803	1	2009
Essex Field Club	<i>Campaea margaritaria</i>	insect - moth	Light Emerald	Belhus Wood	TQ5781	1	2000

Essex Field Club	<i>Campaea margaritaria</i>	insect - moth	Light Emerald	Belhus Country Park	TQ571824	23	2013
Essex Field Club	<i>Campaea margaritaria</i>	insect - moth	Light Emerald	Belhus Country Park	TQ570813	31	2014
Essex Field Club	<i>Campaea margaritaria</i>	insect - moth	Light Emerald	Aveley, Running Water Woods	TQ5781	1	2001
Essex Field Club	<i>Campanula persicifolia</i>	flowering plant	Peach-leaved Bellflower	Aveley Central	TQ5680	1	2012
Essex Field Club	<i>Campanula persicifolia</i>	flowering plant	Peach-leaved Bellflower	Aveley W	TQ5580	1	2012
Essex Field Club	<i>Campanula persicifolia</i>	flowering plant	Peach-leaved Bellflower	Belhus Woods Country Park E	TQ5782	1	2000
Essex Field Club	<i>Campanula persicifolia</i>	flowering plant	Peach-leaved Bellflower	BWCP: Conservation area, 9.37ha, centre 57498265	TQ5782	1	2000
Essex Field Club	<i>Campanula portenschlagiana</i>	flowering plant	Adria Bellflower	South Ockendon W	TQ5881	1	2012
Essex Field Club	<i>Campanula portenschlagiana</i>	flowering plant	Adria Bellflower	Rainham Launder's Lane	TQ5482	1	2010
Essex Field Club	<i>Campanula portenschlagiana</i>	flowering plant	Adria Bellflower	Aveley Central	TQ5680	1	2012
Essex Field Club	<i>Campanula poscharskyana</i>	flowering plant	Trailing Bellflower	Aveley Central	TQ5680	1	2012
Essex Field Club	<i>Campanula poscharskyana</i>	flowering plant	Trailing Bellflower	Aveley E, Sth Ockendon SW and M25 J30	TQ5780	1	2012
Essex Field Club	<i>Campanula poscharskyana</i>	flowering plant	Trailing Bellflower	Aveley W	TQ5580	1	2012
Essex Field Club	<i>Campanula poscharskyana</i>	flowering plant	Trailing Bellflower	South Ockendon W	TQ5881	1	2012
Essex Field Club	<i>Campanula rotundifolia</i>	flowering plant	Harebell	Thurrock, Belhus Country Park, East	TQ5781	1	2007
Essex Field Club	<i>Campanula trachelium</i>	flowering plant	Nettle-leaved Bellflower	Aveley Central	TQ5680	1	2012
Essex Field Club	<i>Campanula trachelium</i>	flowering plant	Nettle-leaved Bellflower	Hunts Hill & Bush Farm S	TQ5683	1	2002
Essex Field Club	<i>Campiglossa misella</i>	insect - true fly (Diptera)		Hangmans Wood, S. Ockendon (old sand pit)	TQ577802	2	2009
Essex Field Club	<i>Campiglossa misella</i>	insect - true fly (Diptera)		Stubbers Outdoor centre	TQ5784	1	2002
Essex Field Club	<i>Campsicnemus curvipes</i>	insect - true fly (Diptera)		Brickiln Wood	TQ571822	1	1984
Essex Field Club	<i>Campsicnemus curvipes</i>	insect - true fly (Diptera)		Brannetts Wood	TQ5880	1	1990
Essex Field Club	<i>Campptogramma bilineata</i>	insect - moth	Yellow Shell	Belhus Country Park	TQ570813	6	2013
Essex Field Club	<i>Campptogramma bilineata</i>	insect - moth	Yellow Shell	Belhus Country Park	TQ571824	6	2013
Essex Field Club	<i>Campptogramma bilineata</i>	insect - moth	Yellow Shell	hunts hill	TQ567830	1	2016
Essex Field Club	<i>Campptogramma bilineata</i>	insect - moth	Yellow Shell	Rainham	TQ541833	1	1976

Essex Field Club	<i>Campylogramma bilineata</i>	insect - moth	Yellow Shell	Running Water Wood	TQ566825	1	1983
Essex Field Club	<i>Campylopus introflexus</i>	moss	Heath Star Moss	BWCP: Watt's field, 3.00ha, centre 56758237	TQ5682	1	2004
Essex Field Club	<i>Campylopus introflexus</i>	moss	Heath Star Moss	BWCP: White Post Wood, 5.30ha, centre 56308284	TQ5682	1	2002
Essex Field Club	<i>Campylopus introflexus</i>	moss	Heath Star Moss	BWCP: Whitehall Wd N, 3.48ha, centre 56968266	TQ5682	1	2004
Essex Field Club	<i>Campylopus introflexus</i>	moss	Heath Star Moss	Upminster, Running Water Wood	TQ566825	1	2006
Essex Field Club	<i>Campylopus introflexus</i>	moss	Heath Star Moss	Upminster, Whitehall Wood	TQ5682	1	2006
Essex Field Club	<i>Campylopus introflexus</i>	moss	Heath Star Moss	BWCP: Warwick Wood, 11.00ha, centre 55828295	TQ5582	1	2003
Essex Field Club	<i>Campylopus introflexus</i>	moss	Heath Star Moss	BWCP: Sunken Wetlands, 0.70ha, centre 57458285	TQ5782	1	2003
Essex Field Club	<i>Campylopus introflexus</i>	moss	Heath Star Moss	BWCP: Rng Wtr Wd S, 5.53ha, centre 56588242	TQ5682	1	2006
Essex Field Club	<i>Campylopus introflexus</i>	moss	Heath Star Moss	BWCP: Hunts Hill South, 11.03ha, centre 56518295	TQ5682	1	2004
Essex Field Club	<i>Campylopus introflexus</i>	moss	Heath Star Moss	BWCP: First field, 2.03ha, centre 56958243	TQ5682	1	2004
Essex Field Club	<i>Campylopus introflexus</i>	moss	Heath Star Moss	BWCP: Conservation area, 9.37ha, centre 57498265	TQ5782	1	2002
Essex Field Club	<i>Campylopus introflexus</i>	moss	Heath Star Moss	Aveley & Rainham, Warwick Wood	TQ5583	1	2004
Essex Field Club	<i>Campylopus introflexus</i>	moss	Heath Star Moss	Aveley & Rainham, Warwick Wood	TQ5582	1	2004
Essex Field Club	<i>Candelariella aurella f. aurella</i>	lichen	a lichen	BWCP: Hunts Hill North, 4.33ha, centre 56548320	TQ5683	1	2002
Essex Field Club	<i>Candelariella reflexa</i>	lichen	a lichen	BWCP: Hunts Hill South, 11.03ha, centre 56518295	TQ5682	1	2002
Essex Field Club	<i>Candelariella reflexa</i>	lichen	a lichen	BWCP: Swan Lake area, 3.28ha, centre 57088252	TQ5782	1	2002
Essex Field Club	<i>Candelariella vitellina f. vitellina</i>	lichen	a lichen	BWCP: Hunts Hill East, 5.60ha, centre 56788295	TQ5682	1	2002
Essex Field Club	<i>Cantharis cryptica</i>	insect - beetle (Coleoptera)		Berwick Pond	TQ540835	2	1985
Essex Field Club	<i>Cantharis cryptica</i>	insect - beetle (Coleoptera)		Hangmans Wood, S. Ockendon, woodland edge track (decid)	TQ5780	2	2009
Essex Field Club	<i>Cantharis cryptica</i>	insect - beetle (Coleoptera)		Hunts Hill	TQ5682	1	2002

Essex Field Club	<i>Cantharis decipiens</i>	insect - beetle (Coleoptera)		Running Water Wood	TQ566825	1	1985
Essex Field Club	<i>Cantharis lateralis</i>	insect - beetle (Coleoptera)		Stubbers Outdoor centre	TQ5784	1	2002
Essex Field Club	<i>Cantharis lateralis</i>	insect - beetle (Coleoptera)		Stifford Road Paddocks	TQ576805	1	2017
Essex Field Club	<i>Cantharis lateralis</i>	insect - beetle (Coleoptera)		Hunts Hill	TQ5682	1	2002
Essex Field Club	<i>Cantharis lateralis</i>	insect - beetle (Coleoptera)		Arisdale Ave Pit, East (south)	TQ586824	1	2007
Essex Field Club	<i>Cantharis livida</i>	insect - beetle (Coleoptera)		Running Water Wood	TQ566825	1	1985
Essex Field Club	<i>Cantharis livida</i>	insect - beetle (Coleoptera)		Little Belhus Country Park	TQ5882	1	2021
Essex Field Club	<i>Cantharis livida</i>	insect - beetle (Coleoptera)		Hunts Hill	TQ5682	1	2002
Essex Field Club	<i>Cantharis livida</i>	insect - beetle (Coleoptera)		Arisdale Ave Pit, East (north)	TQ586827	1	2007
Essex Field Club	<i>Cantharis pallida</i>	insect - beetle (Coleoptera)		Berwick Pond	TQ540835	1	1984
Essex Field Club	<i>Cantharis pallida</i>	insect - beetle (Coleoptera)		Hangmans Wood, S. Ockendon (old sand pit)	TQ577802	2	2009
Essex Field Club	<i>Cantharis rufa</i>	insect - beetle (Coleoptera)		Stubbers Outdoor centre	TQ5784	1	2002
Essex Field Club	<i>Cantharis rufa</i>	insect - beetle (Coleoptera)		Stifford Road Paddocks	TQ576805	1	2017
Essex Field Club	<i>Cantharis rufa</i>	insect - beetle (Coleoptera)		Arisdale Ave Pit, Wet Woodland	TQ581827	2	2007
Essex Field Club	<i>Cantharis rustica</i>	insect - beetle (Coleoptera)		Stifford Road Paddocks	TQ576805	2	2017
Essex Field Club	<i>Cantharis rustica</i>	insect - beetle (Coleoptera)		Running Water Wood	TQ566825	1	1985
Essex Field Club	<i>Cantharis rustica</i>	insect - beetle (Coleoptera)		Little Belhus Country Park	TQ5882	1	2021
Essex Field Club	<i>Cantharis rustica</i>	insect - beetle (Coleoptera)		Hunts Hill	TQ5682	1	2002
Essex Field Club	<i>Cantharis rustica</i>	insect - beetle (Coleoptera)		Aveley Village Extension, Area 3, roadside verge (grassland)	TQ567806	1	2009
Essex Field Club	<i>Cantharis rustica</i>	insect - beetle (Coleoptera)		Arisdale Ave Pit, East (south)	TQ586824	1	2007
Essex Field Club	<i>Cantharis rustica</i>	insect - beetle (Coleoptera)		Arisdale Ave Pit (open area next to woodland)	TQ582826	1	2007

Essex Field Club	<i>Capsella bursa-pastoris</i>	flowering plant	Shepherd's-purse	Rainham Lodge Farm	TQ5484	1	2002
Essex Field Club	<i>Capsella bursa-pastoris</i>	flowering plant	Shepherd's-purse	Rainham Launder's Lane	TQ5482	1	2010
Essex Field Club	<i>Capsella bursa-pastoris</i>	flowering plant	Shepherd's-purse	North Ockendon, churchyard	TQ5884	1	2009
Essex Field Club	<i>Capsella bursa-pastoris</i>	flowering plant	Shepherd's-purse	N Ockendon	TQ5884	1	2004
Essex Field Club	<i>Capsella bursa-pastoris</i>	flowering plant	Shepherd's-purse	Hunts Hill & Bush Farm S	TQ5683	1	2000
Essex Field Club	<i>Capsella bursa-pastoris</i>	flowering plant	Shepherd's-purse	Cranham, Stubbers	TQ5784	1	1986
Essex Field Club	<i>Capsella bursa-pastoris</i>	flowering plant	Shepherd's-purse	Cranham, North Ockendon, St Mary Magdalene	TQ5884	1	1979
Essex Field Club	<i>Capsella bursa-pastoris</i>	flowering plant	Shepherd's-purse	Central Farm	TQ5584	1	2002
Essex Field Club	<i>Capsella bursa-pastoris</i>	flowering plant	Shepherd's-purse	BWCP: Watt's field, 3.00ha, centre 56758237	TQ5682	1	2000
Essex Field Club	<i>Capsella bursa-pastoris</i>	flowering plant	Shepherd's-purse	S Ockendon and Brannetts Wood	TQ5880	1	2000
Essex Field Club	<i>Capsella bursa-pastoris</i>	flowering plant	Shepherd's-purse	South Ockenden NW	TQ5882	1	2007
Essex Field Club	<i>Capsella bursa-pastoris</i>	flowering plant	Shepherd's-purse	Wennington with A1306 and Launder's Lane S end	TQ5481	1	2012
Essex Field Club	<i>Capsella bursa-pastoris</i>	flowering plant	Shepherd's-purse	Wennington E and Willow Cottages	TQ5480	1	2009
Essex Field Club	<i>Capsella bursa-pastoris</i>	flowering plant	Shepherd's-purse	Warwick Wood S	TQ5582	1	2002
Essex Field Club	<i>Capsella bursa-pastoris</i>	flowering plant	Shepherd's-purse	Warwick Wood N	TQ5583	1	2007
Essex Field Club	<i>Capsella bursa-pastoris</i>	flowering plant	Shepherd's-purse	Thurrock, South Ockendon Quarry Area	TQ5882	2	1987
Essex Field Club	<i>Capsella bursa-pastoris</i>	flowering plant	Shepherd's-purse	Thurrock, Belhus Country Park, Bounty Wood	TQ5682	1	1988
Essex Field Club	<i>Capsella bursa-pastoris</i>	flowering plant	Shepherd's-purse	Stubbers	TQ5784	1	2002
Essex Field Club	<i>Capsella bursa-pastoris</i>	flowering plant	Shepherd's-purse	South Ockendon W	TQ5881	1	2011
Essex Field Club	<i>Capsella bursa-pastoris</i>	flowering plant	Shepherd's-purse	South Ockendon Kemps Farm and Dennis Road	TQ5883	1	2009
Essex Field Club	<i>Capsella bursa-pastoris</i>	flowering plant	Shepherd's-purse	BWCP: Swan Lake area, 3.28ha, centre 57088252	TQ5782	1	2000

Essex Field Club	<i>Capsella bursa-pastoris</i>	flowering plant	Shepherd's-purse	BWCP: North field 1, 2.23ha, centre 56608266	TQ5682	1	2000
Essex Field Club	<i>Capsella bursa-pastoris</i>	flowering plant	Shepherd's-purse	BWCP: Long Pond Horsrde, 2.55ha, 57438180	TQ5781	1	2000
Essex Field Club	<i>Capsella bursa-pastoris</i>	flowering plant	Shepherd's-purse	Belhus Woods Country Park central	TQ5682	1	2000
Essex Field Club	<i>Capsella bursa-pastoris</i>	flowering plant	Shepherd's-purse	Belhus Park, Oak & Ash Woods	TQ5781	1	2000
Essex Field Club	<i>Capsella bursa-pastoris</i>	flowering plant	Shepherd's-purse	Baldwins	TQ5783	1	2006
Essex Field Club	<i>Capsella bursa-pastoris</i>	flowering plant	Shepherd's-purse	Aveley: Kenningtons, and town N	TQ5681	1	2002
Essex Field Club	<i>Capsella bursa-pastoris</i>	flowering plant	Shepherd's-purse	Aveley: Kenningtons CP W	TQ5581	1	2002
Essex Field Club	<i>Capsella bursa-pastoris</i>	flowering plant	Shepherd's-purse	Aveley W	TQ5580	1	2009
Essex Field Club	<i>Capsella bursa-pastoris</i>	flowering plant	Shepherd's-purse	Aveley Lake North	TQ5582	1	2016
Essex Field Club	<i>Capsella bursa-pastoris</i>	flowering plant	Shepherd's-purse	Aveley E, Sth Ockendon SW and M25 J30	TQ5780	1	2012
Essex Field Club	<i>Capsella bursa-pastoris</i>	flowering plant	Shepherd's-purse	Aveley Central	TQ5680	1	2012
Essex Field Club	<i>Capsella bursa-pastoris</i>	flowering plant	Shepherd's-purse	Belhus Woods Country Park E	TQ5782	1	2001
Essex Field Club	<i>Capsella bursa-pastoris</i>	flowering plant	Shepherd's-purse	Berwick Pond E	TQ5483	1	2002
Essex Field Club	<i>Capsella bursa-pastoris</i>	flowering plant	Shepherd's-purse	BWCP: Little Bk Kn Wd, 3.25ha, centre 57048236	TQ5782	1	2001
Essex Field Club	<i>Capsella bursa-pastoris</i>	flowering plant	Shepherd's-purse	BWCP: Hunts Hill South, 11.03ha, centre 56518295	TQ5682	1	2000
Essex Field Club	<i>Capsella bursa-pastoris</i>	flowering plant	Shepherd's-purse	BWCP: Hunts Hill North, 4.33ha, centre 56548320	TQ5683	1	2001
Essex Field Club	<i>Capsella bursa-pastoris</i>	flowering plant	Shepherd's-purse	BWCP: Hunts Hill East, 5.60ha, centre 56788295	TQ5682	1	2001
Essex Field Club	<i>Capsella bursa-pastoris</i>	flowering plant	Shepherd's-purse	BWCP: First field, 2.03ha, centre 56958243	TQ5682	1	2001
Essex Field Club	<i>Capsella bursa-pastoris</i>	flowering plant	Shepherd's-purse	BWCP: Car park area, 1.80ha, centre 56538254	TQ5682	1	2000
Essex Field Club	<i>Capsella bursa-pastoris</i>	flowering plant	Shepherd's-purse	BWCP: Bowmen's field, 1.98ha, centre 56468266	TQ5682	1	2000
Essex Field Club	<i>Capsella bursa-pastoris</i>	flowering plant	Shepherd's-purse	BWCP Car park area	TQ5682	1	1995

Essex Field Club	<i>Capsella bursa-pastoris</i>	flowering plant	Shepherd's-purse	Bush Farm N and Sunnings Lane	TQ5684	1	2002
Essex Field Club	<i>Capsus ater</i>	insect - true bug (Hemiptera)		Stubbers Outdoor centre	TQ5784	1	2002
Essex Field Club	<i>Capsus ater</i>	insect - true bug (Hemiptera)		Hunts Hill	TQ5682	1	2002
Essex Field Club	<i>Capsus ater</i>	insect - true bug (Hemiptera)		Aveley Village Extension, Area 3, roadside verge (grassland)	TQ567806	1	2009
Essex Field Club	<i>Capsus ater</i>	insect - true bug (Hemiptera)		Aveley Village Extension, Area 2	TQ569804	1	2009
Essex Field Club	<i>Capsus ater</i>	insect - true bug (Hemiptera)		Aveley Village Extension, Area 1 (brownfield)	TQ569803	1	2009
Essex Field Club	<i>Carabus violaceus</i>	insect - beetle (Coleoptera)	Violet Ground Beetle	Aveley Village Extension, Area 3, roadside verge (grassland)	TQ567806	1	2009
Essex Field Club	<i>Caradrina clavipalpis</i>	insect - moth	Pale Mottled Willow	Belhus Country Park	TQ570813	2	2013
Essex Field Club	<i>Caradrina clavipalpis</i>	insect - moth	Pale Mottled Willow	Belhus Country Park	TQ571824	2	2013
Essex Field Club	<i>Caradrina clavipalpis</i>	insect - moth	Pale Mottled Willow	Rainham	TQ541833	1	1976
Essex Field Club	<i>Caradrina morpheus</i>	insect - moth	Mottled Rustic	Rainham	TQ541833	1	1976
Essex Field Club	<i>Caradrina morpheus</i>	insect - moth	Mottled Rustic	Hangmans Wood, S. Ockendon, woodland edge track (decid)	TQ5780	1	2009
Essex Field Club	<i>Caradrina morpheus</i>	insect - moth	Mottled Rustic	Hangmans Wood, S. Ockendon, Lake 2 area	TQ578802	1	2009
Essex Field Club	<i>Caradrina morpheus</i>	insect - moth	Mottled Rustic	Hangmans Wood, S. Ockendon (old sand pit)	TQ577802	1	2009
Essex Field Club	<i>Caradrina morpheus</i>	insect - moth	Mottled Rustic	Belhus Country Park	TQ571824	4	2013
Essex Field Club	<i>Caradrina morpheus</i>	insect - moth	Mottled Rustic	Belhus Country Park	TQ570813	5	2014
Essex Field Club	<i>Carcina quercana</i>	insect - moth	a moth	Hangmans Wood, S. Ockendon, woodland edge track (decid)	TQ5780	1	2009
Essex Field Club	<i>Carcina quercana</i>	insect - moth	a moth	Hangmans Wood, S. Ockendon (decid)	TQ577803	1	2009
Essex Field Club	<i>Carcina quercana</i>	insect - moth	a moth	Belhus Country Park	TQ571824	15	2013
Essex Field Club	<i>Carcina quercana</i>	insect - moth	a moth	Belhus Country Park	TQ570813	24	2014
Essex Field Club	<i>Cardamine flexuosa</i>	flowering plant	Wavy Bitter-cress	Hunts Hill & Bush Farm S	TQ5683	1	2005
Essex Field Club	<i>Cardamine flexuosa</i>	flowering plant	Wavy Bitter-cress	Central Farm	TQ5584	1	2002
Essex Field Club	<i>Cardamine flexuosa</i>	flowering plant	Wavy Bitter-cress	BWCP: Rng Wtr Wd S, 5.53ha, centre 56588242	TQ5682	1	2001
Essex Field Club	<i>Cardamine flexuosa</i>	flowering plant	Wavy Bitter-cress	Berwick Pond E	TQ5483	1	2002
Essex Field Club	<i>Cardamine flexuosa</i>	flowering plant	Wavy Bitter-cress	Belhus Woods Country Park central	TQ5682	1	2001

Essex Field Club	<i>Cardamine flexuosa</i>	flowering plant	Wavy Bitter-cress	Aveley: Kenningtons, and town N	TQ5681	1	2002
Essex Field Club	<i>Cardamine flexuosa</i>	flowering plant	Wavy Bitter-cress	Aveley W	TQ5580	1	2012
Essex Field Club	<i>Cardamine flexuosa</i>	flowering plant	Wavy Bitter-cress	Aveley Lake North	TQ5582	1	2016
Essex Field Club	<i>Cardamine hirsuta</i>	flowering plant	Hairy Bitter-cress	N Ockendon	TQ5884	1	2004
Essex Field Club	<i>Cardamine hirsuta</i>	flowering plant	Hairy Bitter-cress	Hunts Hill & Bush Farm S	TQ5683	1	2001
Essex Field Club	<i>Cardamine hirsuta</i>	flowering plant	Hairy Bitter-cress	Central Farm	TQ5584	1	2002
Essex Field Club	<i>Cardamine hirsuta</i>	flowering plant	Hairy Bitter-cress	BWCP: Wasteland, 3.10ha, centre 57538240	TQ5782	1	2002
Essex Field Club	<i>Cardamine hirsuta</i>	flowering plant	Hairy Bitter-cress	BWCP: Sunken Wetlands, 0.70ha, centre 57458285	TQ5782	1	2001
Essex Field Club	<i>Cardamine hirsuta</i>	flowering plant	Hairy Bitter-cress	BWCP: Long Pond Horsrde, 2.55ha, 57438180	TQ5781	1	2000
Essex Field Club	<i>Cardamine hirsuta</i>	flowering plant	Hairy Bitter-cress	BWCP: Hunts Hill South, 11.03ha, centre 56518295	TQ5682	1	2001
Essex Field Club	<i>Cardamine hirsuta</i>	flowering plant	Hairy Bitter-cress	Rainham Launder's Lane	TQ5482	1	2010
Essex Field Club	<i>Cardamine hirsuta</i>	flowering plant	Hairy Bitter-cress	Rainham Lodge Farm	TQ5484	1	2008
Essex Field Club	<i>Cardamine hirsuta</i>	flowering plant	Hairy Bitter-cress	S Ockendon and Brannetts Wood	TQ5880	1	2010
Essex Field Club	<i>Cardamine hirsuta</i>	flowering plant	Hairy Bitter-cress	South Ockenden NW	TQ5882	1	2007
Essex Field Club	<i>Cardamine hirsuta</i>	flowering plant	Hairy Bitter-cress	South Ockendon Kemp's Farm and Dennis Road	TQ5883	1	2009
Essex Field Club	<i>Cardamine hirsuta</i>	flowering plant	Hairy Bitter-cress	South Ockendon W	TQ5881	1	2012
Essex Field Club	<i>Cardamine hirsuta</i>	flowering plant	Hairy Bitter-cress	Stubbers	TQ5784	1	2002
Essex Field Club	<i>Cardamine hirsuta</i>	flowering plant	Hairy Bitter-cress	Warwick Wood N	TQ5583	1	2007
Essex Field Club	<i>Cardamine hirsuta</i>	flowering plant	Hairy Bitter-cress	Wennington E and Willow Cottages	TQ5480	1	2009
Essex Field Club	<i>Cardamine hirsuta</i>	flowering plant	Hairy Bitter-cress	Wennington with A1306 and Launder's Lane S end	TQ5481	1	2012
Essex Field Club	<i>Cardamine hirsuta</i>	flowering plant	Hairy Bitter-cress	BWCP: Hunts Hill North, 4.33ha, centre 56548320	TQ5683	1	2002
Essex Field Club	<i>Cardamine hirsuta</i>	flowering plant	Hairy Bitter-cress	BWCP: Conservation area, 9.37ha, centre 57498265	TQ5782	1	2001
Essex Field Club	<i>Cardamine hirsuta</i>	flowering plant	Hairy Bitter-cress	Aveley Central	TQ5680	1	2012
Essex Field Club	<i>Cardamine hirsuta</i>	flowering plant	Hairy Bitter-cress	Aveley E, Sth Ockendon SW and M25 J30	TQ5780	1	2012
Essex Field Club	<i>Cardamine hirsuta</i>	flowering plant	Hairy Bitter-cress	Aveley Lake North	TQ5582	1	2016
Essex Field Club	<i>Cardamine hirsuta</i>	flowering plant	Hairy Bitter-cress	Aveley Lake South	TQ5581	1	2016
Essex Field Club	<i>Cardamine hirsuta</i>	flowering plant	Hairy Bitter-cress	Aveley W	TQ5580	1	2009
Essex Field Club	<i>Cardamine hirsuta</i>	flowering plant	Hairy Bitter-cress	Aveley: Kenningtons CP W	TQ5581	1	2002
Essex Field Club	<i>Cardamine hirsuta</i>	flowering plant	Hairy Bitter-cress	Aveley: Kenningtons, and town N	TQ5681	1	2002
Essex Field Club	<i>Cardamine hirsuta</i>	flowering plant	Hairy Bitter-cress	Baldwins	TQ5783	1	2006

Essex Field Club	<i>Cardamine hirsuta</i>	flowering plant	Hairy Bitter-cress	Belhus Park, Oak & Ash Woods	TQ5781	1	2000
Essex Field Club	<i>Cardamine hirsuta</i>	flowering plant	Hairy Bitter-cress	Belhus Woods Country Park central	TQ5682	1	2000
Essex Field Club	<i>Cardamine hirsuta</i>	flowering plant	Hairy Bitter-cress	BWCP: Car park area, 1.80ha, centre 56538254	TQ5682	1	2000
Essex Field Club	<i>Cardamine hirsuta</i>	flowering plant	Hairy Bitter-cress	BWCP: Bumstead Mdw E, 1.85ha, centre 57528248	TQ5782	1	2001
Essex Field Club	<i>Cardamine hirsuta</i>	flowering plant	Hairy Bitter-cress	BWCP: Bowmen's field, 1.98ha, centre 56468266	TQ5682	1	2001
Essex Field Club	<i>Cardamine hirsuta</i>	flowering plant	Hairy Bitter-cress	BWCP Car park area	TQ5682	1	1995
Essex Field Club	<i>Cardamine hirsuta</i>	flowering plant	Hairy Bitter-cress	Bush Farm N and Sunnings Lane	TQ5684	1	2002
Essex Field Club	<i>Cardamine hirsuta</i>	flowering plant	Hairy Bitter-cress	Berwick Pond E	TQ5483	1	2008
Essex Field Club	<i>Cardamine hirsuta</i>	flowering plant	Hairy Bitter-cress	Belhus Woods Country Park E	TQ5782	1	2001
Essex Field Club	<i>Cardamine pratensis</i>	flowering plant	Cuckooflower	BWCP: Rng Wtr Wd S, 5.53ha, centre 56588242	TQ5682	1	2000
Essex Field Club	<i>Cardamine pratensis</i>	flowering plant	Cuckooflower	N Ockendon	TQ5884	1	2015
Essex Field Club	<i>Cardamine pratensis</i>	flowering plant	Cuckooflower	Running Water Wood	TQ566825	1	1979
Essex Field Club	<i>Cardamine pratensis</i>	flowering plant	Cuckooflower	S Ockendon and Brannetts Wood	TQ5880	1	2005
Essex Field Club	<i>Cardamine pratensis</i>	flowering plant	Cuckooflower	Stubbers	TQ5784	1	2002
Essex Field Club	<i>Cardamine pratensis</i>	flowering plant	Cuckooflower	Thurrock, Belhus Country Park, Running Water Wood	TQ5682	1	1981
Essex Field Club	<i>Cardamine pratensis</i>	flowering plant	Cuckooflower	Thurrock, Brick Kiln Wood	TQ5782	1	1979
Essex Field Club	<i>Cardamine pratensis</i>	flowering plant	Cuckooflower	BWCP: Little Bk Kn Wd, 3.25ha, centre 57048236	TQ5782	1	2002
Essex Field Club	<i>Cardamine pratensis</i>	flowering plant	Cuckooflower	BWCP: Bumstead Mdw S, 9.30ha, centre 57388230	TQ5782	1	2001
Essex Field Club	<i>Cardamine pratensis</i>	flowering plant	Cuckooflower	Belhus Woods Country Park central	TQ5682	1	2000
Essex Field Club	<i>Cardamine pratensis</i>	flowering plant	Cuckooflower	Belhus Woods Country Park E	TQ5782	1	2001
Essex Field Club	<i>Cardamine pratensis</i>	flowering plant	Cuckooflower	Brickiln Wood	TQ571822	1	1979
Essex Field Club	<i>Cardamine pratensis</i>	flowering plant	Cuckooflower	BWCP Brick Kiln Wood	TQ5782	1	1979
Essex Field Club	<i>Cardamine pratensis</i>	flowering plant	Cuckooflower	BWCP Little Bk Kn Wd	TQ5782	1	1995
Essex Field Club	<i>Cardamine pratensis</i>	flowering plant	Cuckooflower	BWCP Rng Wtr Wd S	TQ5682	1	1995
Essex Field Club	<i>Cardamine pratensis</i>	flowering plant	Cuckooflower	BWCP Rng Wtr Wood	TQ5682	1	1979
Essex Field Club	<i>Cardiastethus fasciventris</i>	insect - true bug (Hemiptera)		Little Belhus Country Park	TQ581824	1	2021
Essex Birdwatching Society	<i>Carduelis carduelis</i>	bird	Goldfinch	Belhus Country Park (TQ58 R)	TQ5782	1	2014
Essex Birdwatching Society	<i>Carduelis carduelis</i>	bird	Goldfinch	Cranham Nature Reserve	TQ5785	2	2013

Essex Birdwatching Society	<i>Carduelis carduelis</i>	bird	Goldfinch	Cranham Marsh	TQ5785	3	2016
Essex Birdwatching Society	<i>Carduelis carduelis</i>	bird	Goldfinch	Corbets Tey, Stubbers OPC	TQ5784	1	2013
Essex Birdwatching Society	<i>Carduelis carduelis</i>	bird	Goldfinch	Cely Woods, Thames Chase	TQ5583	1	2018
Essex Birdwatching Society	<i>Carduelis carduelis</i>	bird	Goldfinch	Cely Woods Aveley	TQ5583	9	2020
Essex Birdwatching Society	<i>Carduelis carduelis</i>	bird	Goldfinch	Cely Woods	TQ5682	5	2019
Essex Birdwatching Society	<i>Carduelis carduelis</i>	bird	Goldfinch	Bonnetts Wood Upminster	TQ5484	13	2020
Essex Birdwatching Society	<i>Carduelis carduelis</i>	bird	Goldfinch	Bonnetts Wood	TQ5584	9	2019
Essex Birdwatching Society	<i>Carduelis carduelis</i>	bird	Goldfinch	Belhus Woods CP	TQ5782	57	2019
Essex Birdwatching Society	<i>Carduelis carduelis</i>	bird	Goldfinch	Belhus Woods CP	TQ5682	66	2016
Essex Birdwatching Society	<i>Carduelis carduelis</i>	bird	Goldfinch	Belhus Woods Aveley CP	TQ5782	8	2020
Essex Birdwatching Society	<i>Carduelis carduelis</i>	bird	Goldfinch	Belhus Wood CP	TQ5782	31	2017
Essex Birdwatching Society	<i>Carduelis carduelis</i>	bird	Goldfinch	Belhus Park	TQ5781	1	2013
Essex Birdwatching Society	<i>Carduelis carduelis</i>	bird	Goldfinch	Hangmans Wood	TQ5780	1	2019
Essex Birdwatching Society	<i>Carduelis carduelis</i>	bird	Goldfinch	Harold Wood: Faringdon Avenue	TQ5480	1	2015
Essex Birdwatching Society	<i>Carduelis carduelis</i>	bird	Goldfinch	Little Belhus Country Park	TQ5882	4	2020
Essex Birdwatching Society	<i>Carduelis carduelis</i>	bird	Goldfinch	Upminster, Little Gaynes Lane	TQ5585	1	2016
Essex Birdwatching Society	<i>Carduelis carduelis</i>	bird	Goldfinch	Thames Chase, Cely Woods	TQ5583	1	2013
Essex Birdwatching Society	<i>Carduelis carduelis</i>	bird	Goldfinch	Thames Chase	TQ5885	9	2014
Essex Birdwatching Society	<i>Carduelis carduelis</i>	bird	Goldfinch	Sunnings Lane Stubbers OPC Corbets Tey	TQ5784	1	2020
Essex Birdwatching Society	<i>Carduelis carduelis</i>	bird	Goldfinch	South Ockendon	TQ5881	1	2020
Essex Birdwatching Society	<i>Carduelis carduelis</i>	bird	Goldfinch	Rainham, Berwick Wood	TQ5484	1	2017

Essex Birdwatching Society	<i>Carduelis carduelis</i>	bird	Goldfinch	Rainham, Berwick Glades	TQ5484	1	2017
Essex Birdwatching Society	<i>Carduelis carduelis</i>	bird	Goldfinch	Rainham Marshes RSPB	TQ5481	3	2019
Essex Birdwatching Society	<i>Carduelis carduelis</i>	bird	Goldfinch	Little Belhus CP	TQ5882	4	2016
Essex Birdwatching Society	<i>Carduelis carduelis</i>	bird	Goldfinch	M25 North Ockendon	TQ5884	1	2019
Essex Birdwatching Society	<i>Carduelis carduelis</i>	bird	Goldfinch	Mardyke Valley	TQ5880	153	2019
Essex Birdwatching Society	<i>Carduelis carduelis</i>	bird	Goldfinch	Mardyke Valley	TQ5980	23	2016
Essex Birdwatching Society	<i>Carduelis carduelis</i>	bird	Goldfinch	Mardyke Valley, Stifford - Aveley	TQ5980	22	2013
Essex Birdwatching Society	<i>Carduelis carduelis</i>	bird	Goldfinch	Mardyke Valley, Stifford-Aveley	TQ5980	24	2014
Essex Birdwatching Society	<i>Carduelis flammaea</i>	bird		Belhus Wood CP	TQ5782	1	2013
Essex Birdwatching Society	<i>Carduelis spinus</i>	bird		Thames Chase	TQ5885	6	2013
Essex Birdwatching Society	<i>Carduelis spinus</i>	bird		Mardyke Valley, Stifford - Aveley	TQ5980	4	2013
Essex Birdwatching Society	<i>Carduelis spinus</i>	bird		Mardyke Valley	TQ5880	7	2018
Essex Birdwatching Society	<i>Carduelis spinus</i>	bird		Belhus Woods CP	TQ5782	19	2018
Essex Birdwatching Society	<i>Carduelis spinus</i>	bird		Belhus Wood CP	TQ5782	18	2013
Essex Field Club	<i>Carduus crispus</i>	flowering plant	Wetted Thistle	BWCP: Hunts Hill South, 11.03ha, centre 56518295	TQ5682	1	2001
Essex Field Club	<i>Carduus crispus</i>	flowering plant	Wetted Thistle	BWCP: Swan Lake area, 3.28ha, centre 57088252	TQ5782	1	2011
Essex Field Club	<i>Carduus crispus</i>	flowering plant	Wetted Thistle	Hunts Hill & Bush Farm S	TQ5683	1	2001
Essex Field Club	<i>Carduus crispus</i>	flowering plant	Wetted Thistle	N Ockendon	TQ5884	1	2004
Essex Field Club	<i>Carduus crispus</i>	flowering plant	Wetted Thistle	Rainham Launder's Lane	TQ5482	1	2010
Essex Field Club	<i>Carduus crispus</i>	flowering plant	Wetted Thistle	Rainham Lodge Farm	TQ5484	1	2008
Essex Field Club	<i>Carduus crispus</i>	flowering plant	Wetted Thistle	South Ockenden NW	TQ5882	1	2007
Essex Field Club	<i>Carduus crispus</i>	flowering plant	Wetted Thistle	Stubbers	TQ5784	1	2002
Essex Field Club	<i>Carduus crispus</i>	flowering plant	Wetted Thistle	Warwick Wood N	TQ5583	1	2007
Essex Field Club	<i>Carduus crispus</i>	flowering plant	Wetted Thistle	Warwick Wood S	TQ5582	1	2002
Essex Field Club	<i>Carduus crispus</i>	flowering plant	Wetted Thistle	Wennington with A1306 and Launder's Lane S end	TQ5481	1	2012

Essex Field Club	<i>Carduus crispus</i>	flowering plant	Wetted Thistle	BWCP: Hunts Hill East, 5.60ha, centre 56788295	TQ5682	1	2001
Essex Field Club	<i>Carduus crispus</i>	flowering plant	Wetted Thistle	BWCP: Fig of 8 N area, 2.28ha, centre 57248263	TQ5782	1	2016
Essex Field Club	<i>Carduus crispus</i>	flowering plant	Wetted Thistle	BWCP Rng Wtr Wd S	TQ5682	1	1995
Essex Field Club	<i>Carduus crispus</i>	flowering plant	Wetted Thistle	Aveley Central	TQ5680	1	2012
Essex Field Club	<i>Carduus crispus</i>	flowering plant	Wetted Thistle	Aveley E, Sth Ockendon SW and M25 J30	TQ5780	1	2012
Essex Field Club	<i>Carduus crispus</i>	flowering plant	Wetted Thistle	Aveley Lake North	TQ5582	1	2016
Essex Field Club	<i>Carduus crispus</i>	flowering plant	Wetted Thistle	Aveley Lake South	TQ5581	1	2016
Essex Field Club	<i>Carduus crispus</i>	flowering plant	Wetted Thistle	Aveley W	TQ5580	1	2011
Essex Field Club	<i>Carduus crispus</i>	flowering plant	Wetted Thistle	Aveley: Kenningtons, and town N	TQ5681	1	2002
Essex Field Club	<i>Carduus crispus</i>	flowering plant	Wetted Thistle	Baldwins	TQ5783	1	2006
Essex Field Club	<i>Carduus crispus</i>	flowering plant	Wetted Thistle	Belhus Woods Country Park E	TQ5782	1	2011
Essex Field Club	<i>Carduus crispus</i>	flowering plant	Wetted Thistle	Berwick Pond E	TQ5483	1	2002
Essex Field Club	<i>Carduus crispus</i>	flowering plant	Wetted Thistle	Bush Farm N and Sunnings Lane	TQ5684	1	2002
Essex Field Club	<i>Carduus crispus</i>	flowering plant	Wetted Thistle	BWCP Little Bk Kn Wd	TQ5782	1	1995
Essex Field Club	<i>Carduus tenuiflorus</i>	flowering plant	Slender Thistle	Hunts Hill & Bush Farm S	TQ5683	1	2000
Essex Field Club	<i>Carduus tenuiflorus</i>	flowering plant	Slender Thistle	N Ockendon	TQ5884	1	2004
Essex Field Club	<i>Carduus tenuiflorus</i>	flowering plant	Slender Thistle	Rainham Launder's Lane	TQ5482	1	2010
Essex Field Club	<i>Carduus tenuiflorus</i>	flowering plant	Slender Thistle	Wennington E and Willow Cottages	TQ5480	1	2009
Essex Field Club	<i>Carduus tenuiflorus</i>	flowering plant	Slender Thistle	Wennington with A1306 and Launder's Lane S end	TQ5481	1	2012
Essex Field Club	<i>Carduus tenuiflorus</i>	flowering plant	Slender Thistle	BWCP: Hunts Hill South, 11.03ha, centre 56518295	TQ5682	1	2000
Essex Field Club	<i>Carduus tenuiflorus</i>	flowering plant	Slender Thistle	BWCP: Hunts Hill North, 4.33ha, centre 56548320	TQ5683	1	2002
Essex Field Club	<i>Carduus tenuiflorus</i>	flowering plant	Slender Thistle	BWCP: Hunts Hill East, 5.60ha, centre 56788295	TQ5682	1	2001
Essex Field Club	<i>Carduus tenuiflorus</i>	flowering plant	Slender Thistle	Berwick Pond E	TQ5483	1	2010
Essex Field Club	<i>Carduus tenuiflorus</i>	flowering plant	Slender Thistle	Belhus Woods Country Park central	TQ5682	1	2000
Essex Field Club	<i>Carduus tenuiflorus</i>	flowering plant	Slender Thistle	Baldwins	TQ5783	1	2006
Essex Field Club	<i>Carduus tenuiflorus</i>	flowering plant	Slender Thistle	Aveley W	TQ5580	1	2011
Essex Field Club	<i>Carex acuta</i>	flowering plant	Slender Tufted-sedge	BWCP: Fig of 8 S area, 2.58ha, centre 57358256	TQ5782	1	2000
Essex Field Club	<i>Carex acuta</i>	flowering plant	Slender Tufted-sedge	BWCP: Conservation area, 9.37ha, centre 57498265	TQ5782	1	2000
Essex Field Club	<i>Carex acuta</i>	flowering plant	Slender Tufted-sedge	Belhus Woods Country Park E	TQ5782	1	2000

Essex Field Club	<i>Carex acutiformis</i>	flowering plant	Lesser Pond-sedge	Thurrock, Belhus Woods Country Park	TQ5782	1	2007
Essex Field Club	<i>Carex acutiformis</i>	flowering plant	Lesser Pond-sedge	South Ockendon Kemps Farm and Dennis Road	TQ5883	1	2009
Essex Field Club	<i>Carex acutiformis</i>	flowering plant	Lesser Pond-sedge	BWCP: Long Pond Horsrde, 2.55ha, 57438180	TQ5781	1	2000
Essex Field Club	<i>Carex acutiformis</i>	flowering plant	Lesser Pond-sedge	BWCP: First field, 2.03ha, centre 56958243	TQ5682	1	2000
Essex Field Club	<i>Carex acutiformis</i>	flowering plant	Lesser Pond-sedge	BWCP: Fig of 8 S area, 2.58ha, centre 57358256	TQ5782	1	2000
Essex Field Club	<i>Carex acutiformis</i>	flowering plant	Lesser Pond-sedge	BWCP: Conservation area, 9.37ha, centre 57498265	TQ5782	1	2000
Essex Field Club	<i>Carex acutiformis</i>	flowering plant	Lesser Pond-sedge	BWCP: Bumstead Mdw S, 9.30ha, centre 57388230	TQ5782	1	2000
Essex Field Club	<i>Carex acutiformis</i>	flowering plant	Lesser Pond-sedge	Belhus Woods Country Park E	TQ5782	1	2000
Essex Field Club	<i>Carex acutiformis</i>	flowering plant	Lesser Pond-sedge	Belhus Woods Country Park central	TQ5682	1	2000
Essex Field Club	<i>Carex acutiformis</i>	flowering plant	Lesser Pond-sedge	Belhus Park, Oak & Ash Woods	TQ5781	1	2000
Essex Field Club	<i>Carex acutiformis</i>	flowering plant	Lesser Pond-sedge	Baldwins	TQ5783	1	2006
Essex Field Club	<i>Carex divulsa subsp. divulsa</i>	flowering plant	Grey Sedge	N Ockendon	TQ5884	1	2004
Essex Field Club	<i>Carex divulsa subsp. divulsa</i>	flowering plant	Grey Sedge	South Ockenden NW	TQ5882	1	2007
Essex Field Club	<i>Carex divulsa subsp. divulsa</i>	flowering plant	Grey Sedge	South Ockendon W	TQ5881	1	2012
Essex Field Club	<i>Carex divulsa subsp. divulsa</i>	flowering plant	Grey Sedge	Stubbers	TQ5784	1	2002
Essex Field Club	<i>Carex divulsa subsp. divulsa</i>	flowering plant	Grey Sedge	Warwick Wood N	TQ5583	1	2007
Essex Field Club	<i>Carex divulsa subsp. divulsa</i>	flowering plant	Grey Sedge	Wennington with A1306 and Lauanders Lane S end	TQ5481	1	2012
Essex Field Club	<i>Carex divulsa subsp. divulsa</i>	flowering plant	Grey Sedge	Havering: North Ockendon, The Pit	TQ5884	1	2015
Essex Field Club	<i>Carex divulsa subsp. divulsa</i>	flowering plant	Grey Sedge	BWCP: Whitehall Wd S, 1.18ha, centre 56898252	TQ5682	1	2007
Essex Field Club	<i>Carex divulsa subsp. divulsa</i>	flowering plant	Grey Sedge	BWCP: Rng Wtr Wd S, 5.53ha, centre 56588242	TQ5682	1	2007
Essex Field Club	<i>Carex divulsa subsp. divulsa</i>	flowering plant	Grey Sedge	Belhus Woods Country Park central	TQ5682	1	2007
Essex Field Club	<i>Carex divulsa subsp. divulsa</i>	flowering plant	Grey Sedge	Aveley: Kenningtons, and town N	TQ5681	1	2006

Essex Field Club	<i>Carex divulsa subsp. divulsa</i>	flowering plant	Grey Sedge	Aveley: Kenningtons CP W	TQ5581	1	2002
Essex Field Club	<i>Carex divulsa subsp. divulsa</i>	flowering plant	Grey Sedge	Aveley W	TQ5580	1	2012
Essex Field Club	<i>Carex divulsa subsp. divulsa</i>	flowering plant	Grey Sedge	Aveley E, Sth Ockendon SW and M25 J30	TQ5780	1	2012
Essex Field Club	<i>Carex divulsa subsp. divulsa</i>	flowering plant	Grey Sedge	Aveley Central	TQ5680	1	2012
Essex Field Club	<i>Carex flacca</i>	flowering plant	Glaucous Sedge	South Ockenden NW	TQ5882	1	2007
Essex Field Club	<i>Carex flacca</i>	flowering plant	Glaucous Sedge	Aveley Lake North	TQ5582	1	2016
Essex Field Club	<i>Carex hirta</i>	flowering plant	Hairy Sedge	Wennington E and Willow Cottages	TQ5480	1	2009
Essex Field Club	<i>Carex hirta</i>	flowering plant	Hairy Sedge	Warwick Wood N	TQ5583	1	2007
Essex Field Club	<i>Carex hirta</i>	flowering plant	Hairy Sedge	South Ockendon Kemps Farm and Dennis Road	TQ5883	1	2009
Essex Field Club	<i>Carex hirta</i>	flowering plant	Hairy Sedge	South Ockenden NW	TQ5882	1	2009
Essex Field Club	<i>Carex hirta</i>	flowering plant	Hairy Sedge	Havering: North Ockendon, The Pit	TQ5884	1	2015
Essex Field Club	<i>Carex hirta</i>	flowering plant	Hairy Sedge	BWCP: Fig of 8 S area, 2.58ha, centre 57358256	TQ5782	1	2005
Essex Field Club	<i>Carex hirta</i>	flowering plant	Hairy Sedge	BWCP: Chimney field S, 0.80ha, centre 57348198	TQ5781	1	2002
Essex Field Club	<i>Carex hirta</i>	flowering plant	Hairy Sedge	BWCP: Bumstead Mdw S, 9.30ha, centre 57388230	TQ5782	1	2000
Essex Field Club	<i>Carex hirta</i>	flowering plant	Hairy Sedge	BWCP: Bumstead Mdw E, 1.85ha, centre 57528248	TQ5782	1	2001
Essex Field Club	<i>Carex hirta</i>	flowering plant	Hairy Sedge	Aveley Central	TQ5680	1	2012
Essex Field Club	<i>Carex hirta</i>	flowering plant	Hairy Sedge	Aveley E, Sth Ockendon SW and M25 J30	TQ5780	1	2012
Essex Field Club	<i>Carex hirta</i>	flowering plant	Hairy Sedge	Belhus Park, Oak & Ash Woods	TQ5781	1	2002
Essex Field Club	<i>Carex hirta</i>	flowering plant	Hairy Sedge	Belhus Woods Country Park E	TQ5782	1	2000
Essex Field Club	<i>Carex hirta</i>	flowering plant	Hairy Sedge	Berwick Pond E	TQ5483	1	2002
Essex Field Club	<i>Carex hirta</i>	flowering plant	Hairy Sedge	Bush Farm N and Sunnings Lane	TQ5684	1	2002
Essex Field Club	<i>Carex muricata subsp. pairae</i>	flowering plant	Prickly Sedge	Warwick Wood N	TQ5583	1	2007
Essex Field Club	<i>Carex muricata subsp. pairae</i>	flowering plant	Prickly Sedge	South Ockendon Kemps Farm and Dennis Road	TQ5883	1	2009
Essex Field Club	<i>Carex muricata subsp. pairae</i>	flowering plant	Prickly Sedge	South Ockenden NW	TQ5882	1	2007
Essex Field Club	<i>Carex muricata subsp. pairae</i>	flowering plant	Prickly Sedge	Rainham Launder's Lane	TQ5482	1	2010

Essex Field Club	<i>Carex muricata subsp. pairae</i>	flowering plant	Prickly Sedge	BWCP: Long Pond Horsrde, 2.55ha, 57438180	TQ5781	1	2001
Essex Field Club	<i>Carex muricata subsp. pairae</i>	flowering plant	Prickly Sedge	Bush Farm N and Sunnings Lane	TQ5684	1	2003
Essex Field Club	<i>Carex muricata subsp. pairae</i>	flowering plant	Prickly Sedge	Belhus Park, Oak & Ash Woods	TQ5781	1	2001
Essex Field Club	<i>Carex otrubae</i>	flowering plant	False Fox-sedge	N Ockendon	TQ5884	1	2004
Essex Field Club	<i>Carex otrubae</i>	flowering plant	False Fox-sedge	S Ockendon and Brannetts Wood	TQ5880	1	2002
Essex Field Club	<i>Carex otrubae</i>	flowering plant	False Fox-sedge	South Ockenden NW	TQ5882	1	2007
Essex Field Club	<i>Carex otrubae</i>	flowering plant	False Fox-sedge	South Ockendon Kemps Farm and Dennis Road	TQ5883	1	2009
Essex Field Club	<i>Carex otrubae</i>	flowering plant	False Fox-sedge	Thurrock, Brick Kiln Wood	TQ5782	1	1984
Essex Field Club	<i>Carex otrubae</i>	flowering plant	False Fox-sedge	Warwick Wood S	TQ5582	1	2007
Essex Field Club	<i>Carex otrubae</i>	flowering plant	False Fox-sedge	Central Farm	TQ5584	1	2002
Essex Field Club	<i>Carex otrubae</i>	flowering plant	False Fox-sedge	BWCP: Little Bk Kn Wd, 3.25ha, centre 57048236	TQ5782	1	2002
Essex Field Club	<i>Carex otrubae</i>	flowering plant	False Fox-sedge	BWCP: First field, 2.03ha, centre 56958243	TQ5682	1	2000
Essex Field Club	<i>Carex otrubae</i>	flowering plant	False Fox-sedge	Baldwins	TQ5783	1	2006
Essex Field Club	<i>Carex otrubae</i>	flowering plant	False Fox-sedge	Belhus Woods Country Park central	TQ5682	1	2000
Essex Field Club	<i>Carex otrubae</i>	flowering plant	False Fox-sedge	Belhus Woods Country Park E	TQ5782	1	2000
Essex Field Club	<i>Carex otrubae</i>	flowering plant	False Fox-sedge	Bush Farm N and Sunnings Lane	TQ5684	1	2002
Essex Field Club	<i>Carex otrubae</i>	flowering plant	False Fox-sedge	BWCP Brick Kiln Wood	TQ5782	1	1980
Essex Field Club	<i>Carex otrubae</i>	flowering plant	False Fox-sedge	BWCP: Bumstead Mdw E, 1.85ha, centre 57528248	TQ5782	1	2000
Essex Field Club	<i>Carex pendula</i>	flowering plant	Pendulous Sedge	BWCP: Rng Wtr Wd S, 5.53ha, centre 56588242	TQ5682	1	2000
Essex Field Club	<i>Carex pendula</i>	flowering plant	Pendulous Sedge	Central Farm	TQ5584	1	2002
Essex Field Club	<i>Carex pendula</i>	flowering plant	Pendulous Sedge	N Ockendon	TQ5884	1	2004
Essex Field Club	<i>Carex pendula</i>	flowering plant	Pendulous Sedge	Rainham Launder's Lane	TQ5482	1	2011
Essex Field Club	<i>Carex pendula</i>	flowering plant	Pendulous Sedge	S Ockendon and Brannetts Wood	TQ5880	1	2010
Essex Field Club	<i>Carex pendula</i>	flowering plant	Pendulous Sedge	South Ockenden NW	TQ5882	1	2007
Essex Field Club	<i>Carex pendula</i>	flowering plant	Pendulous Sedge	South Ockendon Kemps Farm and Dennis Road	TQ5883	1	2009
Essex Field Club	<i>Carex pendula</i>	flowering plant	Pendulous Sedge	South Ockendon W	TQ5881	1	2012
Essex Field Club	<i>Carex pendula</i>	flowering plant	Pendulous Sedge	Stubbers	TQ5784	1	2002
Essex Field Club	<i>Carex pendula</i>	flowering plant	Pendulous Sedge	Thurrock, Brick Kiln Wood	TQ5782	1	1981
Essex Field Club	<i>Carex pendula</i>	flowering plant	Pendulous Sedge	Warwick Wood N	TQ5583	1	2007

Essex Field Club	<i>Carex pendula</i>	flowering plant	Pendulous Sedge	BWCP: Little Bk Kn Wd, 3.25ha, centre 57048236	TQ5782	1	2000
Essex Field Club	<i>Carex pendula</i>	flowering plant	Pendulous Sedge	BWCP: Hunts Hill South, 11.03ha, centre 56518295	TQ5682	1	2005
Essex Field Club	<i>Carex pendula</i>	flowering plant	Pendulous Sedge	BWCP Brick Kiln Wood	TQ5782	1	1980
Essex Field Club	<i>Carex pendula</i>	flowering plant	Pendulous Sedge	Aveley Central	TQ5680	1	2012
Essex Field Club	<i>Carex pendula</i>	flowering plant	Pendulous Sedge	Aveley Lake North	TQ5582	1	2016
Essex Field Club	<i>Carex pendula</i>	flowering plant	Pendulous Sedge	Aveley Lake South	TQ5581	1	2016
Essex Field Club	<i>Carex pendula</i>	flowering plant	Pendulous Sedge	Aveley W	TQ5580	1	2012
Essex Field Club	<i>Carex pendula</i>	flowering plant	Pendulous Sedge	Aveley: Kenningtons CP W	TQ5581	1	2002
Essex Field Club	<i>Carex pendula</i>	flowering plant	Pendulous Sedge	Aveley: Kenningtons, and town N	TQ5681	1	2002
Essex Field Club	<i>Carex pendula</i>	flowering plant	Pendulous Sedge	Baldwins	TQ5783	1	2006
Essex Field Club	<i>Carex pendula</i>	flowering plant	Pendulous Sedge	Belhus Park, Oak & Ash Woods	TQ5781	1	2002
Essex Field Club	<i>Carex pendula</i>	flowering plant	Pendulous Sedge	Belhus Woods Country Park central	TQ5682	1	2000
Essex Field Club	<i>Carex pendula</i>	flowering plant	Pendulous Sedge	Belhus Woods Country Park E	TQ5782	1	2000
Essex Field Club	<i>Carex pendula</i>	flowering plant	Pendulous Sedge	Berwick Pond E	TQ5483	1	2007
Essex Field Club	<i>Carex pseudocyperus</i>	flowering plant	Cyperus Sedge	South Ockendon Kemps Farm and Dennis Road	TQ5883	1	2009
Essex Field Club	<i>Carex pseudocyperus</i>	flowering plant	Cyperus Sedge	South Ockendon W	TQ5881	1	2012
Essex Field Club	<i>Carex pseudocyperus</i>	flowering plant	Cyperus Sedge	Thurrock, Belhus Country Park, Ash Grove	TQ5682	1	1987
Essex Field Club	<i>Carex pseudocyperus</i>	flowering plant	Cyperus Sedge	Thurrock, Brick Kiln Wood	TQ5782	1	1979
Essex Field Club	<i>Carex pseudocyperus</i>	flowering plant	Cyperus Sedge	Warwick Wood S	TQ5582	1	2007
Essex Field Club	<i>Carex pseudocyperus</i>	flowering plant	Cyperus Sedge	Central Farm	TQ5584	1	2018
Essex Field Club	<i>Carex pseudocyperus</i>	flowering plant	Cyperus Sedge	BWCP: Little Bk Kn Wd, 3.25ha, centre 57048236	TQ5782	1	2007
Essex Field Club	<i>Carex pseudocyperus</i>	flowering plant	Cyperus Sedge	BWCP: Hunts Hill South, 11.03ha, centre 56518295	TQ5682	1	2000
Essex Field Club	<i>Carex pseudocyperus</i>	flowering plant	Cyperus Sedge	Belhus Woods Country Park central	TQ5682	1	1999
Essex Field Club	<i>Carex pseudocyperus</i>	flowering plant	Cyperus Sedge	Belhus Woods Country Park E	TQ5782	1	2007
Essex Field Club	<i>Carex pseudocyperus</i>	flowering plant	Cyperus Sedge	BWCP Brick Kiln Wood	TQ5782	1	1979
Essex Field Club	<i>Carex pseudocyperus</i>	flowering plant	Cyperus Sedge	BWCP Rng Wtr Wood	TQ5682	1	1980
Essex Field Club	<i>Carex pseudocyperus</i>	flowering plant	Cyperus Sedge	BWCP: Car park area, 1.80ha, centre 56538254	TQ5682	1	1999
Essex Field Club	<i>Carex remota</i>	flowering plant	Remote Sedge	Central Farm	TQ5584	1	2002
Essex Field Club	<i>Carex remota</i>	flowering plant	Remote Sedge	Rainham, Warwick Wood	TQ5582	1	2007
Essex Field Club	<i>Carex remota</i>	flowering plant	Remote Sedge	Running Water Wood	TQ566825	1	1979
Essex Field Club	<i>Carex remota</i>	flowering plant	Remote Sedge	S Ockendon and Brannetts Wood	TQ5880	1	2000

Essex Field Club	<i>Carex remota</i>	flowering plant	Remote Sedge	Thurrock, Brick Kiln Wood	TQ5782	1	1979
Essex Field Club	<i>Carex remota</i>	flowering plant	Remote Sedge	Thurrock, Oak Wood	TQ5781	1	2007
Essex Field Club	<i>Carex remota</i>	flowering plant	Remote Sedge	Thurrock, South Ockendon, Brannets Wood	TQ5880	1	2007
Essex Field Club	<i>Carex remota</i>	flowering plant	Remote Sedge	Warwick Wood S	TQ5582	1	2008
Essex Field Club	<i>Carex remota</i>	flowering plant	Remote Sedge	BWCP: Whitehall Wd S, 1.18ha, centre 56898252	TQ5682	1	2000
Essex Field Club	<i>Carex remota</i>	flowering plant	Remote Sedge	BWCP: Warwick Wood, 11.00ha, centre 55828295	TQ5582	1	2008
Essex Field Club	<i>Carex remota</i>	flowering plant	Remote Sedge	Belhus Park, Oak & Ash Woods	TQ5781	1	2002
Essex Field Club	<i>Carex remota</i>	flowering plant	Remote Sedge	Belhus Woods Country Park central	TQ5682	1	2000
Essex Field Club	<i>Carex remota</i>	flowering plant	Remote Sedge	Belhus Woods Country Park E	TQ5782	1	2000
Essex Field Club	<i>Carex remota</i>	flowering plant	Remote Sedge	BWCP Brick Kiln Wood	TQ5782	1	1979
Essex Field Club	<i>Carex remota</i>	flowering plant	Remote Sedge	BWCP Rng Wtr Wood	TQ5682	1	1979
Essex Field Club	<i>Carex remota</i>	flowering plant	Remote Sedge	BWCP: Bumstead Mdw N, 2.65ha, centre 57258242	TQ5782	1	2007
Essex Field Club	<i>Carex remota</i>	flowering plant	Remote Sedge	BWCP: Little Bk Kn Wd, 3.25ha, centre 57048236	TQ5782	1	2000
Essex Field Club	<i>Carex remota</i>	flowering plant	Remote Sedge	BWCP: Rng Wtr Wd S, 5.53ha, centre 56588242	TQ5682	1	2000
Essex Field Club	<i>Carex riparia</i>	flowering plant	Greater Pond-sedge	BWCP: Bumstead Mdw S, 9.30ha, centre 57388230	TQ5782	1	2000
Essex Field Club	<i>Carex riparia</i>	flowering plant	Greater Pond-sedge	BWCP: Rng Wtr Wd S, 5.53ha, centre 56588242	TQ5682	1	2000
Essex Field Club	<i>Carex riparia</i>	flowering plant	Greater Pond-sedge	South Ockenden NW	TQ5882	1	2007
Essex Field Club	<i>Carex riparia</i>	flowering plant	Greater Pond-sedge	South Ockendon Kemp's Farm and Dennis Road	TQ5883	1	2009
Essex Field Club	<i>Carex riparia</i>	flowering plant	Greater Pond-sedge	Warwick Wood N	TQ5583	1	2007
Essex Field Club	<i>Carex riparia</i>	flowering plant	Greater Pond-sedge	Bush Farm N and Sunnings Lane	TQ5684	1	2002
Essex Field Club	<i>Carex riparia</i>	flowering plant	Greater Pond-sedge	Berwick Pond E	TQ5483	1	2002
Essex Field Club	<i>Carex riparia</i>	flowering plant	Greater Pond-sedge	Belhus Woods Country Park E	TQ5782	1	2000
Essex Field Club	<i>Carex riparia</i>	flowering plant	Greater Pond-sedge	Belhus Woods Country Park central	TQ5682	1	2000
Essex Field Club	<i>Carex riparia</i>	flowering plant	Greater Pond-sedge	Belhus Park, Oak & Ash Woods	TQ5781	1	2002
Essex Field Club	<i>Carex riparia</i>	flowering plant	Greater Pond-sedge	Baldwins	TQ5783	1	2006
Essex Field Club	<i>Carex riparia</i>	flowering plant	Greater Pond-sedge	Aveley: Kenningtons, and town N	TQ5681	1	2002
Essex Field Club	<i>Carex riparia</i>	flowering plant	Greater Pond-sedge	Aveley: Kenningtons CP W	TQ5581	1	2002
Essex Field Club	<i>Carex spicata</i>	flowering plant	Spiked Sedge	South Ockendon W	TQ5881	1	2012

Essex Field Club	<i>Carex spicata</i>	flowering plant	Spiked Sedge	South Ockenden NW	TQ5882	1	2007
Essex Field Club	<i>Carex spicata</i>	flowering plant	Spiked Sedge	S Ockendon and Brannetts Wood	TQ5880	1	2002
Essex Field Club	<i>Carex spicata</i>	flowering plant	Spiked Sedge	BWCP: Long Pond Horsrde, 2.55ha, 57438180	TQ5781	1	2010
Essex Field Club	<i>Carex spicata</i>	flowering plant	Spiked Sedge	Baldwins	TQ5783	1	2006
Essex Field Club	<i>Carex spicata</i>	flowering plant	Spiked Sedge	Aveley: Kenningtons, and town N	TQ5681	1	2006
Essex Field Club	<i>Carex spicata</i>	flowering plant	Spiked Sedge	Aveley E, Sth Ockendon SW and M25 J30	TQ5780	1	2012
Essex Field Club	<i>Carex sylvatica</i>	flowering plant	Wood-sedge	BWCP: Swan Lake area, 3.28ha, centre 57088252	TQ5782	1	2010
Essex Field Club	<i>Carex sylvatica</i>	flowering plant	Wood-sedge	BWCP: Warwick Wood, 11.00ha, centre 55828295	TQ5582	1	2002
Essex Field Club	<i>Carex sylvatica</i>	flowering plant	Wood-sedge	Rainham, Warwick Wood	TQ5582	1	1983
Essex Field Club	<i>Carex sylvatica</i>	flowering plant	Wood-sedge	Running Water Wood	TQ566825	1	1979
Essex Field Club	<i>Carex sylvatica</i>	flowering plant	Wood-sedge	S Ockendon and Brannetts Wood	TQ5880	1	2002
Essex Field Club	<i>Carex sylvatica</i>	flowering plant	Wood-sedge	Thurrock, Brick Kiln Wood	TQ5782	1	1984
Essex Field Club	<i>Carex sylvatica</i>	flowering plant	Wood-sedge	Warwick Wood N	TQ5583	1	2002
Essex Field Club	<i>Carex sylvatica</i>	flowering plant	Wood-sedge	Warwick Wood S	TQ5582	1	2002
Essex Field Club	<i>Carex sylvatica</i>	flowering plant	Wood-sedge	BWCP: Rng Wtr Wd S, 5.53ha, centre 56588242	TQ5682	1	2000
Essex Field Club	<i>Carex sylvatica</i>	flowering plant	Wood-sedge	BWCP: Rng Wtr Wd N, 2.43ha, centre 56758256	TQ5682	1	2011
Essex Field Club	<i>Carex sylvatica</i>	flowering plant	Wood-sedge	Belhus Park, Oak & Ash Woods	TQ5781	1	2002
Essex Field Club	<i>Carex sylvatica</i>	flowering plant	Wood-sedge	Belhus Woods Country Park central	TQ5682	1	2000
Essex Field Club	<i>Carex sylvatica</i>	flowering plant	Wood-sedge	Belhus Woods Country Park E	TQ5782	1	2000
Essex Field Club	<i>Carex sylvatica</i>	flowering plant	Wood-sedge	BWCP Brick Kiln Wood	TQ5782	1	1980
Essex Field Club	<i>Carex sylvatica</i>	flowering plant	Wood-sedge	BWCP Rng Wtr Wood	TQ5682	1	1979
Essex Field Club	<i>Carex sylvatica</i>	flowering plant	Wood-sedge	BWCP: Brick Kiln Wood, 2.55ha, centre 57158223	TQ5782	1	2000
Essex Field Club	<i>Carex sylvatica</i>	flowering plant	Wood-sedge	BWCP: Car park area, 1.80ha, centre 56538254	TQ5682	1	2000
Essex Field Club	<i>Carex sylvatica</i>	flowering plant	Wood-sedge	BWCP: Little Bk Kn Wd, 3.25ha, centre 57048236	TQ5782	1	2000
Essex Field Club	<i>Carex x pseudoaxillaris</i>	flowering plant	<i>C. otrubae x remota</i>	Belhus Woods Country Park central	TQ5682	1	2010
Essex Field Club	<i>Carex x pseudoaxillaris</i>	flowering plant	<i>C. otrubae x remota</i>	BWCP: Little Bk Kn Wd, 3.25ha, centre 57048236	TQ5782	1	2010

Essex Field Club	<i>Carlina vulgaris</i>	flowering plant	Carlina Thistle	Aveley E, Sth Ockendon SW and M25 J30	TQ5780	1	2012
Essex Field Club	<i>Carpinus betulus</i>	flowering plant	Hornbeam	Warwick Wood S	TQ5582	1	2000
Essex Field Club	<i>Carpinus betulus</i>	flowering plant	Hornbeam	BWCP: Rng Wtr Wd S, 5.53ha, centre 56588242	TQ5682	1	2000
Essex Field Club	<i>Carpinus betulus</i>	flowering plant	Hornbeam	BWCP: Warwick Wood, 11.00ha, centre 55828295	TQ5582	1	2000
Essex Field Club	<i>Carpinus betulus</i>	flowering plant	Hornbeam	BWCP: Whitehall Wd S, 1.18ha, centre 56898252	TQ5682	1	1999
Essex Field Club	<i>Carpinus betulus</i>	flowering plant	Hornbeam	Central Farm	TQ5584	1	2002
Essex Field Club	<i>Carpinus betulus</i>	flowering plant	Hornbeam	Hunts Hill & Bush Farm S	TQ5683	1	2002
Essex Field Club	<i>Carpinus betulus</i>	flowering plant	Hornbeam	Rainham Lodge Farm	TQ5484	1	2008
Essex Field Club	<i>Carpinus betulus</i>	flowering plant	Hornbeam	Rainham, Warwick Wood	TQ5582	1	1979
Essex Field Club	<i>Carpinus betulus</i>	flowering plant	Hornbeam	Running Water Wood	TQ566825	1	1979
Essex Field Club	<i>Carpinus betulus</i>	flowering plant	Hornbeam	S Ockendon and Brannetts Wood	TQ5880	1	2000
Essex Field Club	<i>Carpinus betulus</i>	flowering plant	Hornbeam	South Ockendon Kemps Farm and Dennis Road	TQ5883	1	2009
Essex Field Club	<i>Carpinus betulus</i>	flowering plant	Hornbeam	South Ockendon W	TQ5881	1	2011
Essex Field Club	<i>Carpinus betulus</i>	flowering plant	Hornbeam	Stubbers	TQ5784	1	2002
Essex Field Club	<i>Carpinus betulus</i>	flowering plant	Hornbeam	Thurrock, Little Dilkes Wood	TQ5881	1	2007
Essex Field Club	<i>Carpinus betulus</i>	flowering plant	Hornbeam	Warwick Wood N	TQ5583	1	2000
Essex Field Club	<i>Carpinus betulus</i>	flowering plant	Hornbeam	BWCP: Long Pond Horsrde, 2.55ha, 57438180	TQ5781	1	2000
Essex Field Club	<i>Carpinus betulus</i>	flowering plant	Hornbeam	BWCP: Hunts Hill South, 11.03ha, centre 56518295	TQ5682	1	2018
Essex Field Club	<i>Carpinus betulus</i>	flowering plant	Hornbeam	BWCP: Hunts Hill East, 5.60ha, centre 56788295	TQ5682	1	2002
Essex Field Club	<i>Carpinus betulus</i>	flowering plant	Hornbeam	Aveley Central	TQ5680	1	2012
Essex Field Club	<i>Carpinus betulus</i>	flowering plant	Hornbeam	Aveley E, Sth Ockendon SW and M25 J30	TQ5780	1	2012
Essex Field Club	<i>Carpinus betulus</i>	flowering plant	Hornbeam	Aveley: Kenningtons CP W	TQ5581	1	2007
Essex Field Club	<i>Carpinus betulus</i>	flowering plant	Hornbeam	Baldwins	TQ5783	1	2006
Essex Field Club	<i>Carpinus betulus</i>	flowering plant	Hornbeam	Belhus Park, Oak & Ash Woods	TQ5781	1	2000
Essex Field Club	<i>Carpinus betulus</i>	flowering plant	Hornbeam	Belhus Woods Country Park central	TQ5682	1	1999
Essex Field Club	<i>Carpinus betulus</i>	flowering plant	Hornbeam	Belhus Woods Country Park E	TQ5782	1	2000
Essex Field Club	<i>Carpinus betulus</i>	flowering plant	Hornbeam	Brickiln Wood	TQ571822	1	1979
Essex Field Club	<i>Carpinus betulus</i>	flowering plant	Hornbeam	BWCP Brick Kiln Wood	TQ5782	1	1979
Essex Field Club	<i>Carpinus betulus</i>	flowering plant	Hornbeam	BWCP: Fig of 8 N area, 2.28ha, centre 57248263	TQ5782	1	2001

Essex Field Club	<i>Carpinus betulus</i>	flowering plant	Hornbeam	BWCP: Cockhide field, 4.10ha, centre 57108275	TQ5782	1	2000
Essex Field Club	<i>Carpinus betulus</i>	flowering plant	Hornbeam	BWCP: Car park area, 1.80ha, centre 56538254	TQ5682	1	2000
Essex Field Club	<i>Carpinus betulus</i>	flowering plant	Hornbeam	BWCP: Bumstead Mdw S, 9.30ha, centre 57388230	TQ5782	1	2005
Essex Field Club	<i>Carpinus betulus</i>	flowering plant	Hornbeam	BWCP: Brick Kiln Wood, 2.55ha, centre 57158223	TQ5782	1	2000
Essex Field Club	<i>Carpinus betulus</i>	flowering plant	Hornbeam	BWCP Rng Wtr Wood	TQ5682	1	1979
Essex Field Club	<i>Cartodere bifasciata</i>	insect - beetle (Coleoptera)		Aveley Clay Pit	TQ559812	1	1984
Essex Field Club	<i>Cartodere bifasciata</i>	insect - beetle (Coleoptera)		Belhus Park Long Pond	TQ574819	1	1984
Essex Field Club	<i>Cartodere bifasciata</i>	insect - beetle (Coleoptera)		Berwick Pond	TQ540835	1	1984
Essex Field Club	<i>Cartodere bifasciata</i>	insect - beetle (Coleoptera)		Running Water Wood	TQ566825	1	1984
Essex Field Club	<i>Cartodere bifasciata</i>	insect - beetle (Coleoptera)		Warwick Wood	TQ558829	1	1984
Essex Field Club	<i>Cassida rubiginosa</i>	insect - beetle (Coleoptera)	Thistle Tortoise Beetle	Belhus Woods Country Park	TQ573824	1	2020
Essex Field Club	<i>Castanea sativa</i>	flowering plant	Sweet Chestnut	Whitehall Wood	TQ570826	1	1979
Essex Field Club	<i>Castanea sativa</i>	flowering plant	Sweet Chestnut	S Ockendon and Brannetts Wood	TQ5880	1	2000
Essex Field Club	<i>Castanea sativa</i>	flowering plant	Sweet Chestnut	Rainham, Whitepost Wood	TQ5582	1	1983
Essex Field Club	<i>Castanea sativa</i>	flowering plant	Sweet Chestnut	Rainham, Warwick Wood	TQ5582	1	2007
Essex Field Club	<i>Castanea sativa</i>	flowering plant	Sweet Chestnut	Rainham Lodge Farm	TQ5484	1	2008
Essex Field Club	<i>Castanea sativa</i>	flowering plant	Sweet Chestnut	N Ockendon	TQ5884	1	2004
Essex Field Club	<i>Castanea sativa</i>	flowering plant	Sweet Chestnut	Hunts Hill & Bush Farm S	TQ5683	1	2002
Essex Field Club	<i>Castanea sativa</i>	flowering plant	Sweet Chestnut	BWCP: Whitehall Wd S, 1.18ha, centre 56898252	TQ5682	1	1999
Essex Field Club	<i>Castanea sativa</i>	flowering plant	Sweet Chestnut	BWCP: Whitehall Wd N, 3.48ha, centre 56968266	TQ5682	1	1999
Essex Field Club	<i>Castanea sativa</i>	flowering plant	Sweet Chestnut	South Ockendon W	TQ5881	1	2011
Essex Field Club	<i>Castanea sativa</i>	flowering plant	Sweet Chestnut	Thurrock, Belhus Country Park, Bluebell Wood	TQ5682	1	1987
Essex Field Club	<i>Castanea sativa</i>	flowering plant	Sweet Chestnut	Warwick Wood S	TQ5582	1	1999
Essex Field Club	<i>Castanea sativa</i>	flowering plant	Sweet Chestnut	Warwick Wood N	TQ5583	1	1999
Essex Field Club	<i>Castanea sativa</i>	flowering plant	Sweet Chestnut	Thurrock, White Post Wood	TQ5682	1	2007
Essex Field Club	<i>Castanea sativa</i>	flowering plant	Sweet Chestnut	Thurrock, South Ockendon, Brannetts Wood	TQ5880	1	2007
Essex Field Club	<i>Castanea sativa</i>	flowering plant	Sweet Chestnut	Thurrock, Low Well Wood	TQ5880	1	2007
Essex Field Club	<i>Castanea sativa</i>	flowering plant	Sweet Chestnut	Thurrock, Little Dilkes Wood	TQ5881	1	2007

Essex Field Club	<i>Castanea sativa</i>	flowering plant	Sweet Chestnut	Thurrock, Hangman's Wood	TQ5780	1	2007
Essex Field Club	<i>Castanea sativa</i>	flowering plant	Sweet Chestnut	Thurrock, Freemans Shaw	TQ5783	1	1979
Essex Field Club	<i>Castanea sativa</i>	flowering plant	Sweet Chestnut	BWCP: White Post Wood, 5.30ha, centre 56308284	TQ5682	1	1999
Essex Field Club	<i>Castanea sativa</i>	flowering plant	Sweet Chestnut	BWCP: Watt's field, 3.00ha, centre 56758237	TQ5682	1	2001
Essex Field Club	<i>Castanea sativa</i>	flowering plant	Sweet Chestnut	BWCP: Warwick Wood, 11.00ha, centre 55828295	TQ5582	1	1999
Essex Field Club	<i>Castanea sativa</i>	flowering plant	Sweet Chestnut	BWCP Whitehall Wood	TQ5682	1	1979
Essex Field Club	<i>Castanea sativa</i>	flowering plant	Sweet Chestnut	BWCP Rng Wtr Wood	TQ5682	1	1980
Essex Field Club	<i>Castanea sativa</i>	flowering plant	Sweet Chestnut	Bush Farm N and Sunnings Lane	TQ5684	1	2002
Essex Field Club	<i>Castanea sativa</i>	flowering plant	Sweet Chestnut	Belhus Woods Country Park E	TQ5782	1	1999
Essex Field Club	<i>Castanea sativa</i>	flowering plant	Sweet Chestnut	Belhus Woods Country Park central	TQ5682	1	1999
Essex Field Club	<i>Castanea sativa</i>	flowering plant	Sweet Chestnut	Belhus Park, Oak & Ash Woods	TQ5781	1	2002
Essex Field Club	<i>Castanea sativa</i>	flowering plant	Sweet Chestnut	Aveley: Kenningtons, and town N	TQ5681	1	2002
Essex Field Club	<i>Castanea sativa</i>	flowering plant	Sweet Chestnut	Aveley E, Sth Ockendon SW and M25 J30	TQ5780	1	2012
Essex Field Club	<i>Castanea sativa</i>	flowering plant	Sweet Chestnut	BWCP: Brick Kiln Wood, 2.55ha, centre 57158223	TQ5782	1	1999
Essex Field Club	<i>Castanea sativa</i>	flowering plant	Sweet Chestnut	BWCP: Cockhide field, 4.10ha, centre 57108275	TQ5782	1	2000
Essex Field Club	<i>Castanea sativa</i>	flowering plant	Sweet Chestnut	BWCP: Conservation area, 9.37ha, centre 57498265	TQ5782	1	2002
Essex Field Club	<i>Castanea sativa</i>	flowering plant	Sweet Chestnut	BWCP: Swan Lake area, 3.28ha, centre 57088252	TQ5782	1	1999
Essex Field Club	<i>Castanea sativa</i>	flowering plant	Sweet Chestnut	BWCP: Sunken Wetlands, 0.70ha, centre 57458285	TQ5782	1	2001
Essex Field Club	<i>Castanea sativa</i>	flowering plant	Sweet Chestnut	BWCP: Rng Wtr Wd S, 5.53ha, centre 56588242	TQ5682	1	1999
Essex Field Club	<i>Castanea sativa</i>	flowering plant	Sweet Chestnut	BWCP: Rng Wtr Wd N, 2.43ha, centre 56758256	TQ5682	1	1999
Essex Field Club	<i>Castanea sativa</i>	flowering plant	Sweet Chestnut	BWCP: North field 2, 4.50ha, centre 56788271	TQ5682	1	2001
Essex Field Club	<i>Castanea sativa</i>	flowering plant	Sweet Chestnut	BWCP: Hunts Hill South, 11.03ha, centre 56518295	TQ5682	1	2002
Essex Field Club	<i>Castanea sativa</i>	flowering plant	Sweet Chestnut	BWCP: Hunts Hill East, 5.60ha, centre 56788295	TQ5682	1	2002

Essex Field Club	<i>Castanea sativa</i>	flowering plant	Sweet Chestnut	BWCP: Fig of 8 S area, 2.58ha, centre 57358256	TQ5782	1	2001
Essex Field Club	<i>Catabrosa aquatica</i>	flowering plant	Whorl-grass	Berwick Pond E	TQ5483	1	1960
Essex Field Club	<i>Cataclysta lemnata</i>	insect - moth	Small China-mark	Hangmans Wood, S. Ockendon, Lake 2 area	TQ578802	1	2009
Essex Field Club	<i>Cataclysta lemnata</i>	insect - moth	Small China-mark	Belhus Country Park	TQ571824	1	2013
Essex Field Club	<i>Cataclysta lemnata</i>	insect - moth	Small China-mark	Belhus Country Park	TQ570813	1	2013
Essex Field Club	<i>Catapodium rigidum</i>	flowering plant	Fern-grass	Wennington E and Willow Cottages	TQ5480	1	2009
Essex Field Club	<i>Catapodium rigidum</i>	flowering plant	Fern-grass	South Ockendon W	TQ5881	2	2012
Essex Field Club	<i>Catapodium rigidum</i>	flowering plant	Fern-grass	South Ockenden NW	TQ5882	1	2007
Essex Field Club	<i>Catapodium rigidum</i>	flowering plant	Fern-grass	S Ockendon and Brannetts Wood	TQ5880	1	2003
Essex Field Club	<i>Catapodium rigidum</i>	flowering plant	Fern-grass	Hunts Hill & Bush Farm S	TQ5683	1	2001
Essex Field Club	<i>Catapodium rigidum</i>	flowering plant	Fern-grass	BWCP: Long Pond Horsrde, 2.55ha, 57438180	TQ5781	1	2002
Essex Field Club	<i>Catapodium rigidum</i>	flowering plant	Fern-grass	BWCP: Hunts Hill North, 4.33ha, centre 56548320	TQ5683	1	2001
Essex Field Club	<i>Catapodium rigidum</i>	flowering plant	Fern-grass	BWCP: Car park area, 1.80ha, centre 56538254	TQ5682	1	2000
Essex Field Club	<i>Catapodium rigidum</i>	flowering plant	Fern-grass	Berwick Pond E	TQ5483	1	2004
Essex Field Club	<i>Catapodium rigidum</i>	flowering plant	Fern-grass	Aveley Central	TQ5680	1	2012
Essex Field Club	<i>Catapodium rigidum</i>	flowering plant	Fern-grass	Aveley E, Sth Ockendon SW and M25 J30	TQ5780	2	2012
Essex Field Club	<i>Catapodium rigidum</i>	flowering plant	Fern-grass	Aveley W	TQ5580	1	2012
Essex Field Club	<i>Catapodium rigidum</i>	flowering plant	Fern-grass	Aveley: Kenningtons, and town N	TQ5681	1	2002
Essex Field Club	<i>Catapodium rigidum</i>	flowering plant	Fern-grass	Baldwins	TQ5783	1	2006
Essex Field Club	<i>Catapodium rigidum</i>	flowering plant	Fern-grass	Belhus Park, Oak & Ash Woods	TQ5781	1	2002
Essex Field Club	<i>Catapodium rigidum</i>	flowering plant	Fern-grass	Belhus Woods Country Park central	TQ5682	1	2000
Essex Field Club	<i>Catapodium rigidum</i> <i>subsp. majus</i>	flowering plant	Fern-grass	Rainham Launder's Lane	TQ5482	1	2010
Essex Field Club	<i>Catocala nupta</i>	insect - moth	Red Underwing	Rainham	TQ58	1	1961
Essex Field Club	<i>Catocala nupta</i>	insect - moth	Red Underwing	Rainham	TQ541833	1	1976
Essex Field Club	<i>Catocala nupta</i>	insect - moth	Red Underwing	Belhus Country Park	TQ571824	2	2013
Essex Field Club	<i>Catocala nupta</i>	insect - moth	Red Underwing	Belhus Country Park	TQ570813	2	2013
Essex Field Club	<i>Catops nigricans</i>	insect - beetle (Coleoptera)		Warwick Wood	TQ558830	2	1987
Essex Field Club	<i>Catops nigrita</i>	insect - beetle (Coleoptera)		Warwick Wood	TQ558830	1	1987
Essex Field Club	<i>Catoptria falsella</i>	insect - moth	a moth	Belhus Country Park	TQ571824	9	2013

Essex Field Club	<i>Catoptria falsella</i>	insect - moth	a moth	Belhus Country Park	TQ570813	9	2013
Essex Field Club	<i>Catoptria pinella</i>	insect - moth	a moth	Belhus Country Park	TQ570813	1	2011
Essex Field Club	<i>Catoptria pinella</i>	insect - moth	a moth	Belhus Country Park	TQ571824	1	2011
Essex Field Club	<i>Catoptria pinella</i>	insect - moth	a moth	Hangmans Wood, S. Ockendon (old sand pit)	TQ577802	1	2009
Essex Field Club	<i>Catoptria pinella</i>	insect - moth	a moth	Hangmans Wood, S. Ockendon, woodland edge track (decid)	TQ5780	1	2009
Essex Field Club	<i>Cedrus atlantica</i>	conifer	Atlas Cedar	Belhus Park, Oak & Ash Woods	TQ5781	1	2002
Essex Field Club	<i>Celastrina argiolus</i>	insect - butterfly	Holly Blue	Wennington: Aveley	TQ58K	1	1999
Essex Field Club	<i>Celastrina argiolus</i>	insect - butterfly	Holly Blue	Little Belhus CP: Woodland & Lakes	TQ581826	1	2016
Essex Field Club	<i>Celastrina argiolus</i>	insect - butterfly	Holly Blue	Little Belhus CP: Woodland & Lakes	TQ580825	1	2016
Essex Field Club	<i>Celastrina argiolus</i>	insect - butterfly	Holly Blue	Little Belhus CP: Woodland & Lakes	TQ578824	1	2016
Essex Field Club	<i>Celastrina argiolus</i>	insect - butterfly	Holly Blue	Little Belhus CP: Woodland & Lakes	TQ577825	1	2016
Essex Field Club	<i>Celastrina argiolus</i>	insect - butterfly	Holly Blue	Little Belhus CP: East & North	TQ585828	4	2019
Essex Field Club	<i>Celastrina argiolus</i>	insect - butterfly	Holly Blue	Little Belhus CP: East & North	TQ582829	3	2017
Essex Field Club	<i>Celastrina argiolus</i>	insect - butterfly	Holly Blue	Little Belhus CP: East & North	TQ582827	6	2020
Essex Field Club	<i>Celastrina argiolus</i>	insect - butterfly	Holly Blue	Little Belhus CP: East & North	TQ580826	2	2017
Essex Field Club	<i>Celastrina argiolus</i>	insect - butterfly	Holly Blue	Little Belhus CP: East & North	TQ579828	11	2020
Essex Field Club	<i>Celastrina argiolus</i>	insect - butterfly	Holly Blue	Little Belhus CP: East & North	TQ578826	6	2019
Essex Field Club	<i>Celastrina argiolus</i>	insect - butterfly	Holly Blue	Little Belhus C.P.	TQ5882	1	2020
Essex Field Club	<i>Celastrina argiolus</i>	insect - butterfly	Holly Blue	LBCP - Woodland and Lakes	TQ583825	2	2018
Essex Field Club	<i>Celastrina argiolus</i>	insect - butterfly	Holly Blue	LBCP - Woodland and Lakes	TQ582825	4	2018
Essex Field Club	<i>Celastrina argiolus</i>	insect - butterfly	Holly Blue	Little Belhus CP: Woodland & Lakes	TQ582825	2	2016
Essex Field Club	<i>Celastrina argiolus</i>	insect - butterfly	Holly Blue	Little Belhus CP: Woodland & Lakes	TQ583825	3	2016
Essex Field Club	<i>Celastrina argiolus</i>	insect - butterfly	Holly Blue	Upminster	TQ587848	1	2020
Essex Field Club	<i>Celastrina argiolus</i>	insect - butterfly	Holly Blue	South Ockendon	TQ58V	1	1997
Essex Field Club	<i>Celastrina argiolus</i>	insect - butterfly	Holly Blue	North Ockendon	TQ58X	3	2016
Essex Field Club	<i>Celastrina argiolus</i>	insect - butterfly	Holly Blue	Mar Dyke, South Ockendon: footpath and bridleway	TQ58V	1	1997
Essex Field Club	<i>Celastrina argiolus</i>	insect - butterfly	Holly Blue	Mar Dyke path & Davy Down	TQ5880	4	2015
Essex Field Club	<i>Celastrina argiolus</i>	insect - butterfly	Holly Blue	Little Belhus CP: Woodland and Lakes	TQ583825	6	2020
Essex Field Club	<i>Celastrina argiolus</i>	insect - butterfly	Holly Blue	Little Belhus CP: Woodland and Lakes	TQ582825	5	2019

Essex Field Club	<i>Celastrina argiolus</i>	insect - butterfly	Holly Blue	Little Belhus CP: Woodland and Lakes	TQ581826	5	2020
Essex Field Club	<i>Celastrina argiolus</i>	insect - butterfly	Holly Blue	Little Belhus CP: Woodland and Lakes	TQ580825	1	2017
Essex Field Club	<i>Celastrina argiolus</i>	insect - butterfly	Holly Blue	Little Belhus CP: Woodland and Lakes	TQ580824	4	2020
Essex Field Club	<i>Celastrina argiolus</i>	insect - butterfly	Holly Blue	Little Belhus CP: Woodland and Lakes	TQ578824	2	2020
Essex Field Club	<i>Celastrina argiolus</i>	insect - butterfly	Holly Blue	Little Belhus CP: Woodland and Lakes	TQ577825	3	2019
Essex Field Club	<i>Celastrina argiolus</i>	insect - butterfly	Holly Blue	Little Belhus CP: Woodland and Lakes	TQ577824	6	2020
Essex Field Club	<i>Celastrina argiolus</i>	insect - butterfly	Holly Blue	LBCP - Woodland and Lakes	TQ581826	2	2018
Essex Field Club	<i>Celastrina argiolus</i>	insect - butterfly	Holly Blue	LBCP - Woodland and Lakes	TQ580825	3	2018
Essex Field Club	<i>Celastrina argiolus</i>	insect - butterfly	Holly Blue	14 Stifford Road, Aveley, Essex RM15 4AA	TQ571803	7	2009
Essex Field Club	<i>Celastrina argiolus</i>	insect - butterfly	Holly Blue	Hangmans Wood, S. Ockendon, woodland edge track (decid)	TQ5780	3	2009
Essex Field Club	<i>Celastrina argiolus</i>	insect - butterfly	Holly Blue	Hangmans Wood, S. Ockendon (old sand pit)	TQ577802	2	2009
Essex Field Club	<i>Celastrina argiolus</i>	insect - butterfly	Holly Blue	Hacton	TQ58M	1	1996
Essex Field Club	<i>Celastrina argiolus</i>	insect - butterfly	Holly Blue	Bonnets Wood	TQ554845	1	2013
Essex Field Club	<i>Celastrina argiolus</i>	insect - butterfly	Holly Blue	Bonnets Wood	TQ552845	1	2014
Essex Field Club	<i>Celastrina argiolus</i>	insect - butterfly	Holly Blue	Bonnets Wood	TQ551846	2	2013
Essex Field Club	<i>Celastrina argiolus</i>	insect - butterfly	Holly Blue	Bonnets Wood, Corbets Tey	TQ552843	1	2010
Essex Field Club	<i>Celastrina argiolus</i>	insect - butterfly	Holly Blue	Belhus Woods	TQ5781	1	2013
Essex Field Club	<i>Celastrina argiolus</i>	insect - butterfly	Holly Blue	Belhus Woods	TQ566830	1	2018
Essex Field Club	<i>Celastrina argiolus</i>	insect - butterfly	Holly Blue	belhus white post wood	TQ562828	1	2016
Essex Field Club	<i>Celastrina argiolus</i>	insect - butterfly	Holly Blue	Aveley: garden	TQ571803	4	2001
Essex Field Club	<i>Celastrina argiolus</i>	insect - butterfly	Holly Blue	Aveley	TQ58Q	1	2016
Essex Field Club	<i>Celastrina argiolus</i>	insect - butterfly	Holly Blue	A1306	TQ540817	1	2016
Essex Field Club	<i>Celastrina argiolus</i>	insect - butterfly	Holly Blue	Ingrebourne Valley	TQ541837	1	2013
Essex Field Club	<i>Celastrina argiolus</i>	insect - butterfly	Holly Blue	Ingrebourne Valley	TQ542839	1	2013
Essex Field Club	<i>Celastrina argiolus</i>	insect - butterfly	Holly Blue	LBCP - Woodland and Lakes	TQ580824	4	2018
Essex Field Club	<i>Celastrina argiolus</i>	insect - butterfly	Holly Blue	LBCP - Woodland and Lakes	TQ578824	3	2018
Essex Field Club	<i>Celastrina argiolus</i>	insect - butterfly	Holly Blue	LBCP - Woodland and Lakes	TQ577825	3	2018
Essex Field Club	<i>Celastrina argiolus</i>	insect - butterfly	Holly Blue	LBCP - Woodland and Lakes	TQ577824	3	2018
Essex Field Club	<i>Celastrina argiolus</i>	insect - butterfly	Holly Blue	LBCP - East and North Field	TQ585828	2	2018
Essex Field Club	<i>Celastrina argiolus</i>	insect - butterfly	Holly Blue	LBCP - East and North Field	TQ582829	4	2018
Essex Field Club	<i>Celastrina argiolus</i>	insect - butterfly	Holly Blue	LBCP - East and North Field	TQ582827	2	2018
Essex Field Club	<i>Celastrina argiolus</i>	insect - butterfly	Holly Blue	LBCP - East and North Field	TQ580826	2	2018
Essex Field Club	<i>Celastrina argiolus</i>	insect - butterfly	Holly Blue	Ingrebourne Valley	TQ543841	16	2019

Essex Field Club	<i>Celastrina argiolus</i>	insect - butterfly	Holly Blue	Ingrebourne Valley	TQ543843	1	2015
Essex Field Club	<i>Celastrina argiolus</i>	insect - butterfly	Holly Blue	Ingrebourne Valley CP	TQ5484	2	2011
Essex Field Club	<i>Celastrina argiolus</i>	insect - butterfly	Holly Blue	Kennington Park CP	TQ558812	3	2015
Essex Field Club	<i>Celastrina argiolus</i>	insect - butterfly	Holly Blue	LBCP - East and North Field	TQ578826	3	2018
Essex Field Club	<i>Celastrina argiolus</i>	insect - butterfly	Holly Blue	LBCP - East and North Field	TQ579828	2	2018
Essex Field Club	<i>Celypha lacunana</i>	insect - moth	a moth	Running Water Wood	TQ566825	1	1983
Essex Field Club	<i>Celypha lacunana</i>	insect - moth	a moth	Hangmans Wood, S. Ockendon, woodland edge track (decid)	TQ5780	1	2009
Essex Field Club	<i>Celypha lacunana</i>	insect - moth	a moth	Hangmans Wood, S. Ockendon, Lake 2 area	TQ578802	1	2009
Essex Field Club	<i>Celypha lacunana</i>	insect - moth	a moth	Hangmans Wood, S. Ockendon (old sand pit)	TQ577802	1	2009
Essex Field Club	<i>Celypha lacunana</i>	insect - moth	a moth	Hangmans Wood, S. Ockendon (decid)	TQ577803	1	2009
Essex Field Club	<i>Celypha lacunana</i>	insect - moth	a moth	Belhus Country Park	TQ571824	29	2013
Essex Field Club	<i>Celypha lacunana</i>	insect - moth	a moth	Belhus Country Park	TQ570813	39	2014
Essex Field Club	<i>Celypha striana</i>	insect - moth	a moth	Belhus Country Park	TQ570813	7	2014
Essex Field Club	<i>Celypha striana</i>	insect - moth	a moth	Belhus Country Park	TQ571824	6	2013
Essex Field Club	<i>Centaurea nigra</i>	flowering plant	Common Knapweed	Rainham Launder's Lane	TQ5482	1	2010
Essex Field Club	<i>Centaurea nigra</i>	flowering plant	Common Knapweed	N Ockendon	TQ5884	1	2004
Essex Field Club	<i>Centaurea nigra</i>	flowering plant	Common Knapweed	BWCP Long Pond Horsrde	TQ5781	1	1995
Essex Field Club	<i>Centaurea nigra</i>	flowering plant	Common Knapweed	Aveley W	TQ5580	1	2007
Essex Field Club	<i>Centaurea nigra</i> agg.	flowering plant		Wennington E and Willow Cottages	TQ5480	1	2009
Essex Field Club	<i>Centaurea nigra</i> agg.	flowering plant		Stubbers	TQ5784	1	2002
Essex Field Club	<i>Centaurea nigra</i> agg.	flowering plant		South Ockendon Kemps Farm and Dennis Road	TQ5883	1	2009
Essex Field Club	<i>Centaurea nigra</i> agg.	flowering plant		South Ockenden NW	TQ5882	1	2007
Essex Field Club	<i>Centaurea nigra</i> agg.	flowering plant		S Ockendon and Brannetts Wood	TQ5880	1	2000
Essex Field Club	<i>Centaurea nigra</i> agg.	flowering plant		Bush Farm N and Sunnings Lane	TQ5684	1	2002
Essex Field Club	<i>Centaurea nigra</i> agg.	flowering plant		Berwick Pond E	TQ5483	1	2002
Essex Field Club	<i>Centaurea nigra</i> agg.	flowering plant		Belhus Park, Oak & Ash Woods	TQ5781	1	2002
Essex Field Club	<i>Centaurea nigra</i> agg.	flowering plant		Baldwins	TQ5783	1	2006
Essex Field Club	<i>Centaurea nigra</i> agg.	flowering plant		Aveley Lake North	TQ5582	1	2016
Essex Field Club	<i>Centaurea nigra</i> var. <i>nemoralis</i>	flowering plant		BWCP: Swan Lake area, 3.28ha, centre 57088252	TQ5782	1	2000
Essex Field Club	<i>Centaurea nigra</i> var. <i>nemoralis</i>	flowering plant		BWCP: Whitehall Wd S, 1.18ha, centre 56898252	TQ5682	1	2001

Essex Field Club	<i>Centaurea nigra</i> var. <i>nemoralis</i>	flowering plant		Central Farm	TQ5584	1	2011
Essex Field Club	<i>Centaurea nigra</i> var. <i>nemoralis</i>	flowering plant		Rainham Lodge Farm	TQ5484	1	2008
Essex Field Club	<i>Centaurea nigra</i> var. <i>nemoralis</i>	flowering plant		South Ockendon W	TQ5881	1	2012
Essex Field Club	<i>Centaurea nigra</i> var. <i>nemoralis</i>	flowering plant		Warwick Wood S	TQ5582	1	2005
Essex Field Club	<i>Centaurea nigra</i> var. <i>nemoralis</i>	flowering plant		Wennington with A1306 and Launders Lane S end	TQ5481	1	2012
Essex Field Club	<i>Centaurea nigra</i> var. <i>nemoralis</i>	flowering plant		BWCP: Fig of 8 S area, 2.58ha, centre 57358256	TQ5782	1	2000
Essex Field Club	<i>Centaurea nigra</i> var. <i>nemoralis</i>	flowering plant		BWCP: Fig of 8 N area, 2.28ha, centre 57248263	TQ5782	1	2000
Essex Field Club	<i>Centaurea nigra</i> var. <i>nemoralis</i>	flowering plant		BWCP: Conservation area, 9.37ha, centre 57498265	TQ5782	1	2000
Essex Field Club	<i>Centaurea nigra</i> var. <i>nemoralis</i>	flowering plant		BWCP: Chimney field N, 1.53ha, centre 57258208	TQ5782	1	2000
Essex Field Club	<i>Centaurea nigra</i> var. <i>nemoralis</i>	flowering plant		BWCP: Car park area, 1.80ha, centre 56538254	TQ5682	1	1999
Essex Field Club	<i>Centaurea nigra</i> var. <i>nemoralis</i>	flowering plant		BWCP: Bumstead Mdw S, 9.30ha, centre 57388230	TQ5782	1	2000
Essex Field Club	<i>Centaurea nigra</i> var. <i>nemoralis</i>	flowering plant		Belhus Woods Country Park E	TQ5782	1	2000
Essex Field Club	<i>Centaurea nigra</i> var. <i>nemoralis</i>	flowering plant		Belhus Woods Country Park central	TQ5682	1	2011
Essex Field Club	<i>Centaurea nigra</i> var. <i>nemoralis</i>	flowering plant		Aveley E, Sth Ockendon SW and M25 J30	TQ5780	1	2012
Essex Field Club	<i>Centaurea nigra</i> var. <i>nemoralis</i>	flowering plant		Aveley Central	TQ5680	1	2012
Essex Field Club	<i>Centaurea scabiosa</i>	flowering plant	Greater Knapweed	Wennington E and Willow Cottages	TQ5480	1	2011
Essex Field Club	<i>Centaurea scabiosa</i>	flowering plant	Greater Knapweed	N Ockendon	TQ5884	1	2004
Essex Field Club	<i>Centaureum erythraea</i>	flowering plant	Common Centaury	BWCP: Fig of 8 N area, 2.28ha, centre 57248263	TQ5782	1	2000
Essex Field Club	<i>Centaureum erythraea</i>	flowering plant	Common Centaury	BWCP: Fig of 8 S area, 2.58ha, centre 57358256	TQ5782	1	2000
Essex Field Club	<i>Centaureum erythraea</i>	flowering plant	Common Centaury	BWCP: Hunts Hill North, 4.33ha, centre 56548320	TQ5683	1	2001
Essex Field Club	<i>Centaureum erythraea</i>	flowering plant	Common Centaury	BWCP: Hunts Hill South, 11.03ha, centre 56518295	TQ5682	1	2000
Essex Field Club	<i>Centaureum erythraea</i>	flowering plant	Common Centaury	BWCP: Swan Lake area, 3.28ha, centre 57088252	TQ5782	1	2000

Essex Field Club	<i>Centaurium erythraea</i>	flowering plant	Common Centaury	Hunts Hill & Bush Farm S	TQ5683	1	2000
Essex Field Club	<i>Centaurium erythraea</i>	flowering plant	Common Centaury	N Ockendon	TQ5884	1	2004
Essex Field Club	<i>Centaurium erythraea</i>	flowering plant	Common Centaury	Rainham Lodge Farm	TQ5484	1	2008
Essex Field Club	<i>Centaurium erythraea</i>	flowering plant	Common Centaury	S Ockendon and Brannetts Wood	TQ5880	1	2002
Essex Field Club	<i>Centaurium erythraea</i>	flowering plant	Common Centaury	South Ockendon Kemps Farm and Dennis Road	TQ5883	1	2009
Essex Field Club	<i>Centaurium erythraea</i>	flowering plant	Common Centaury	Stubbers	TQ5784	1	2002
Essex Field Club	<i>Centaurium erythraea</i>	flowering plant	Common Centaury	Warwick Wood S	TQ5582	1	2007
Essex Field Club	<i>Centaurium erythraea</i>	flowering plant	Common Centaury	BWCP: Conservation area, 9.37ha, centre 57498265	TQ5782	1	2000
Essex Field Club	<i>Centaurium erythraea</i>	flowering plant	Common Centaury	BWCP: Cockhide field, 4.10ha, centre 57108275	TQ5782	1	2013
Essex Field Club	<i>Centaurium erythraea</i>	flowering plant	Common Centaury	BWCP: Car park area, 1.80ha, centre 56538254	TQ5682	1	1999
Essex Field Club	<i>Centaurium erythraea</i>	flowering plant	Common Centaury	Aveley E, Sth Ockendon SW and M25 J30	TQ5780	1	2012
Essex Field Club	<i>Centaurium erythraea</i>	flowering plant	Common Centaury	Aveley Lake North	TQ5582	1	2016
Essex Field Club	<i>Centaurium erythraea</i>	flowering plant	Common Centaury	Aveley Lake South	TQ5581	1	2016
Essex Field Club	<i>Centaurium erythraea</i>	flowering plant	Common Centaury	Aveley W	TQ5580	1	2012
Essex Field Club	<i>Centaurium erythraea</i>	flowering plant	Common Centaury	Aveley: Kenningtons CP W	TQ5581	1	2002
Essex Field Club	<i>Centaurium erythraea</i>	flowering plant	Common Centaury	Baldwins	TQ5783	1	2006
Essex Field Club	<i>Centaurium erythraea</i>	flowering plant	Common Centaury	Belhus Woods Country Park central	TQ5682	1	1999
Essex Field Club	<i>Centaurium erythraea</i>	flowering plant	Common Centaury	Belhus Woods Country Park E	TQ5782	1	2000
Essex Field Club	<i>Centaurium erythraea</i>	flowering plant	Common Centaury	Bush Farm N and Sunnings Lane	TQ5684	1	2002
Essex Field Club	<i>Centaurium erythraea</i>	flowering plant	Common Centaury	BWCP Car park area	TQ5682	1	1995
Essex Field Club	<i>Centaurium erythraea</i>	flowering plant	Common Centaury	BWCP Fig of 8 N area	TQ5782	1	1995
Essex Field Club	<i>Centaurium erythraea</i>	flowering plant	Common Centaury	BWCP: Bumstead Mdw E, 1.85ha, centre 57528248	TQ5782	1	2001
Essex Field Club	<i>Centranthus ruber</i>	flowering plant	Red Valerian	South Ockenden NW	TQ5882	1	2007
Essex Field Club	<i>Centranthus ruber</i>	flowering plant	Red Valerian	South Ockendon W	TQ5881	1	2011
Essex Field Club	<i>Centranthus ruber</i>	flowering plant	Red Valerian	Stubbers	TQ5784	1	2002
Essex Field Club	<i>Centranthus ruber</i>	flowering plant	Red Valerian	Wennington E and Willow Cottages	TQ5480	1	2009
Essex Field Club	<i>Centranthus ruber</i>	flowering plant	Red Valerian	Wennington with A1306 and Launders Lane S end	TQ5481	1	2012
Essex Field Club	<i>Centranthus ruber</i>	flowering plant	Red Valerian	S Ockendon and Brannetts Wood	TQ5880	1	2006
Essex Field Club	<i>Centranthus ruber</i>	flowering plant	Red Valerian	Rainham Launder's Lane	TQ5482	1	2010
Essex Field Club	<i>Centranthus ruber</i>	flowering plant	Red Valerian	Baldwins	TQ5783	1	2006
Essex Field Club	<i>Centranthus ruber</i>	flowering plant	Red Valerian	Aveley Central	TQ5680	1	2012

Essex Field Club	<i>Centranthus ruber</i>	flowering plant	Red Valerian	Aveley E, Sth Ockendon SW and M25 J30	TQ5780	1	2012
Essex Field Club	<i>Centranthus ruber</i>	flowering plant	Red Valerian	Aveley Lake South	TQ5581	1	2016
Essex Field Club	<i>Centranthus ruber</i>	flowering plant	Red Valerian	Aveley W	TQ5580	1	2012
Essex Field Club	<i>Centranthus ruber</i>	flowering plant	Red Valerian	Aveley: Kenningtons, and town N	TQ5681	1	2006
Essex Field Club	<i>Centromerita bicolor</i>	spider (Araneae)		Belhus Park	TQ571825	2	1984
Essex Field Club	<i>Centromerus sylvaticus</i>	spider (Araneae)		Warwick Wood,Belhus Park	TQ558831	3	1988
Essex Field Club	<i>Centromerus sylvaticus</i>	spider (Araneae)		Warwick Wood,Belhus Park	TQ558830	1	1988
Essex Field Club	<i>Centromerus sylvaticus</i>	spider (Araneae)		Warwick Wood,Belhus Park	TQ557829	1	1988
Essex Field Club	<i>Centromerus sylvaticus</i>	spider (Araneae)		Warwick Wood, Belhus Park	TQ558831	3	1988
Essex Field Club	<i>Centromerus sylvaticus</i>	spider (Araneae)		Warwick Wood, Belhus Park	TQ558830	2	1988
Essex Field Club	<i>Centromerus sylvaticus</i>	spider (Araneae)		Warwick Wood, Belhus Park	TQ557829	1	1988
Essex Field Club	<i>Centromerus sylvaticus</i>	spider (Araneae)		Belhus Park,Long Pond	TQ576818	1	1989
Essex Field Club	<i>Centromerus sylvaticus</i>	spider (Araneae)		Belhus Park, Long Pond	TQ576818	1	1989
Essex Field Club	<i>Centrotus cornutus</i>	insect - true bug (Hemiptera)		Hangmans Wood, S. Ockendon, woodland edge track (decid)	TQ5780	2	2009
Essex Field Club	<i>Centrotus cornutus</i>	insect - true bug (Hemiptera)		Belhus Woods	TQ5782	1	2019
Essex Field Club	<i>Cephalops varipes</i>	insect - true fly (Diptera)		Warwick Wood	TQ5582	2	1984
Essex Field Club	<i>Cephaloziella divaricata</i>	liverwort	Common Threadwort	Belhus Woods Country Park E	TQ5782	1	2004
Essex Field Club	<i>Cephaloziella divaricata</i>	liverwort	Common Threadwort	BWCP: Conservation area, 9.37ha, centre 57498265	TQ5782	1	2004
Essex Field Club	<i>Cephus cultratus</i>	insect - hymenopteran	a sawfly	Hunts Hill	TQ5682	1	2002
Essex Field Club	<i>Ceraleptus lividus</i>	insect - true bug (Hemiptera)	Slender-horned Leatherbug	Little Belhus Country Park	TQ583827	1	2021
Essex Field Club	<i>Ceraleptus lividus</i>	insect - true bug (Hemiptera)	Slender-horned Leatherbug	Little Belhus Country Park	TQ582827	1	2021
Essex Field Club	<i>Ceramica pisi</i>	insect - moth	Broom Moth	Rainham	TQ541833	1	1978
Essex Field Club	<i>Ceramica pisi</i>	insect - moth	Broom Moth	Rainham	TQ58	1	1961
Essex Field Club	<i>Cerastis rubricosa</i>	insect - moth	Red Chestnut	Belhus Country Park	TQ570813	1	2013
Essex Field Club	<i>Cerastis rubricosa</i>	insect - moth	Red Chestnut	Belhus Country Park	TQ571824	1	2013
Essex Field Club	<i>Cerastium fontanum</i>	flowering plant	Common Mouse-ear	Thurrock, South Ockendon Quarry Area	TQ5882	1	1978
Essex Field Club	<i>Cerastium fontanum</i>	flowering plant	Common Mouse-ear	Thurrock, Belhus Country Park, Plum Pie Coppice	TQ5682	1	1986
Essex Field Club	<i>Cerastium fontanum</i>	flowering plant	Common Mouse-ear	Thurrock, Aveley, St Michael	TQ5680	1	1983
Essex Field Club	<i>Cerastium fontanum</i>	flowering plant	Common Mouse-ear	Cranham, Stubbers	TQ5784	2	1986
Essex Field Club	<i>Cerastium fontanum</i>	flowering plant	Common Mouse-ear	Aveley Lake South	TQ5581	1	2016
Essex Field Club	<i>Cerastium fontanum</i>	flowering plant	Common Mouse-ear	Aveley Lake North	TQ5582	1	2016

Essex Field Club	<i>Cerastium fontanum subsp. vulgare</i>	flowering plant	Common Mouse-ear	BWCP: Whitehall Wd N, 3.48ha, centre 56968266	TQ5682	1	2000
Essex Field Club	<i>Cerastium fontanum subsp. vulgare</i>	flowering plant	Common Mouse-ear	BWCP: White Post Wood, 5.30ha, centre 56308284	TQ5682	1	2001
Essex Field Club	<i>Cerastium fontanum subsp. vulgare</i>	flowering plant	Common Mouse-ear	BWCP: Watt's field, 3.00ha, centre 56758237	TQ5682	1	2000
Essex Field Club	<i>Cerastium fontanum subsp. vulgare</i>	flowering plant	Common Mouse-ear	BWCP: Wasteland, 3.10ha, centre 57538240	TQ5782	1	2002
Essex Field Club	<i>Cerastium fontanum subsp. vulgare</i>	flowering plant	Common Mouse-ear	BWCP: Warwick Wood, 11.00ha, centre 55828295	TQ5582	1	2001
Essex Field Club	<i>Cerastium fontanum subsp. vulgare</i>	flowering plant	Common Mouse-ear	BWCP: Swan Lake area, 3.28ha, centre 57088252	TQ5782	1	2001
Essex Field Club	<i>Cerastium fontanum subsp. vulgare</i>	flowering plant	Common Mouse-ear	BWCP: Sunken Wetlands, 0.70ha, centre 57458285	TQ5782	1	2001
Essex Field Club	<i>Cerastium fontanum subsp. vulgare</i>	flowering plant	Common Mouse-ear	BWCP: Rng Wtr Wd S, 5.53ha, centre 56588242	TQ5682	1	1999
Essex Field Club	<i>Cerastium fontanum subsp. vulgare</i>	flowering plant	Common Mouse-ear	BWCP: Rng Wtr Wd N, 2.43ha, centre 56758256	TQ5682	1	2001
Essex Field Club	<i>Cerastium fontanum subsp. vulgare</i>	flowering plant	Common Mouse-ear	BWCP: North field 2, 4.50ha, centre 56788271	TQ5682	1	2000
Essex Field Club	<i>Cerastium fontanum subsp. vulgare</i>	flowering plant	Common Mouse-ear	BWCP: North field 1, 2.23ha, centre 56608266	TQ5682	1	2001
Essex Field Club	<i>Cerastium fontanum subsp. vulgare</i>	flowering plant	Common Mouse-ear	BWCP: Long Pond Horsrde, 2.55ha, 57438180	TQ5781	1	2001
Essex Field Club	<i>Cerastium fontanum subsp. vulgare</i>	flowering plant	Common Mouse-ear	Central Farm	TQ5584	1	2002
Essex Field Club	<i>Cerastium fontanum subsp. vulgare</i>	flowering plant	Common Mouse-ear	Hunts Hill & Bush Farm S	TQ5683	1	2000
Essex Field Club	<i>Cerastium fontanum subsp. vulgare</i>	flowering plant	Common Mouse-ear	Wennington with A1306 and Launder Lane S end	TQ5481	1	2012
Essex Field Club	<i>Cerastium fontanum subsp. vulgare</i>	flowering plant	Common Mouse-ear	Wennington E and Willow Cottages	TQ5480	1	2009
Essex Field Club	<i>Cerastium fontanum subsp. vulgare</i>	flowering plant	Common Mouse-ear	Warwick Wood S	TQ5582	1	2001
Essex Field Club	<i>Cerastium fontanum subsp. vulgare</i>	flowering plant	Common Mouse-ear	Warwick Wood N	TQ5583	1	2001
Essex Field Club	<i>Cerastium fontanum subsp. vulgare</i>	flowering plant	Common Mouse-ear	Stubbers	TQ5784	1	2002
Essex Field Club	<i>Cerastium fontanum subsp. vulgare</i>	flowering plant	Common Mouse-ear	South Ockendon W	TQ5881	1	2012
Essex Field Club	<i>Cerastium fontanum subsp. vulgare</i>	flowering plant	Common Mouse-ear	South Ockendon Kemp's Farm and Dennis Road	TQ5883	1	2009

Essex Field Club	<i>Cerastium fontanum subsp. vulgare</i>	flowering plant	Common Mouse-ear	South Ockenden NW	TQ5882	1	2007
Essex Field Club	<i>Cerastium fontanum subsp. vulgare</i>	flowering plant	Common Mouse-ear	S Ockendon and Brannetts Wood	TQ5880	1	2000
Essex Field Club	<i>Cerastium fontanum subsp. vulgare</i>	flowering plant	Common Mouse-ear	Rainham Lodge Farm	TQ5484	1	2002
Essex Field Club	<i>Cerastium fontanum subsp. vulgare</i>	flowering plant	Common Mouse-ear	Rainham Launder's Lane	TQ5482	1	2010
Essex Field Club	<i>Cerastium fontanum subsp. vulgare</i>	flowering plant	Common Mouse-ear	N Ockendon	TQ5884	1	2004
Essex Field Club	<i>Cerastium fontanum subsp. vulgare</i>	flowering plant	Common Mouse-ear	BWCP: Little Bk Kn Wd, 3.25ha, centre 57048236	TQ5782	1	2000
Essex Field Club	<i>Cerastium fontanum subsp. vulgare</i>	flowering plant	Common Mouse-ear	BWCP: Hunts Hill South, 11.03ha, centre 56518295	TQ5682	1	2000
Essex Field Club	<i>Cerastium fontanum subsp. vulgare</i>	flowering plant	Common Mouse-ear	Aveley Central	TQ5680	1	2012
Essex Field Club	<i>Cerastium fontanum subsp. vulgare</i>	flowering plant	Common Mouse-ear	BWCP Rng Wtr Wd N	TQ5682	1	1995
Essex Field Club	<i>Cerastium fontanum subsp. vulgare</i>	flowering plant	Common Mouse-ear	Bush Farm N and Sunnings Lane	TQ5684	1	2002
Essex Field Club	<i>Cerastium fontanum subsp. vulgare</i>	flowering plant	Common Mouse-ear	Berwick Pond E	TQ5483	1	2002
Essex Field Club	<i>Cerastium fontanum subsp. vulgare</i>	flowering plant	Common Mouse-ear	Belhus Woods Country Park E	TQ5782	1	2000
Essex Field Club	<i>Cerastium fontanum subsp. vulgare</i>	flowering plant	Common Mouse-ear	Belhus Woods Country Park central	TQ5682	1	1999
Essex Field Club	<i>Cerastium fontanum subsp. vulgare</i>	flowering plant	Common Mouse-ear	Belhus Park, Oak & Ash Woods	TQ5781	1	2001
Essex Field Club	<i>Cerastium fontanum subsp. vulgare</i>	flowering plant	Common Mouse-ear	Baldwins	TQ5783	1	2006
Essex Field Club	<i>Cerastium fontanum subsp. vulgare</i>	flowering plant	Common Mouse-ear	Aveley: Kenningtons, and town N	TQ5681	1	2002
Essex Field Club	<i>Cerastium fontanum subsp. vulgare</i>	flowering plant	Common Mouse-ear	Aveley: Kenningtons CP W	TQ5581	1	2002
Essex Field Club	<i>Cerastium fontanum subsp. vulgare</i>	flowering plant	Common Mouse-ear	Aveley W	TQ5580	1	2007
Essex Field Club	<i>Cerastium fontanum subsp. vulgare</i>	flowering plant	Common Mouse-ear	Aveley E, Sth Ockendon SW and M25 J30	TQ5780	1	2009
Essex Field Club	<i>Cerastium fontanum subsp. vulgare</i>	flowering plant	Common Mouse-ear	BWCP: Bowmen's field, 1.98ha, centre 56468266	TQ5682	1	2000
Essex Field Club	<i>Cerastium fontanum subsp. vulgare</i>	flowering plant	Common Mouse-ear	BWCP: Brick Kiln Wood, 2.55ha, centre 57158223	TQ5782	1	2001

Essex Field Club	<i>Cerastium fontanum subsp. vulgare</i>	flowering plant	Common Mouse-ear	BWCP: Bumstead Mdw E, 1.85ha, centre 57528248	TQ5782	1	2000
Essex Field Club	<i>Cerastium fontanum subsp. vulgare</i>	flowering plant	Common Mouse-ear	BWCP: Hunts Hill North, 4.33ha, centre 56548320	TQ5683	1	2001
Essex Field Club	<i>Cerastium fontanum subsp. vulgare</i>	flowering plant	Common Mouse-ear	BWCP: Hunts Hill East, 5.60ha, centre 56788295	TQ5682	1	2001
Essex Field Club	<i>Cerastium fontanum subsp. vulgare</i>	flowering plant	Common Mouse-ear	BWCP: First field, 2.03ha, centre 56958243	TQ5682	1	2000
Essex Field Club	<i>Cerastium fontanum subsp. vulgare</i>	flowering plant	Common Mouse-ear	BWCP: Fig of 8 S area, 2.58ha, centre 57358256	TQ5782	1	2000
Essex Field Club	<i>Cerastium fontanum subsp. vulgare</i>	flowering plant	Common Mouse-ear	BWCP: Fig of 8 N area, 2.28ha, centre 57248263	TQ5782	1	2001
Essex Field Club	<i>Cerastium fontanum subsp. vulgare</i>	flowering plant	Common Mouse-ear	BWCP: Conservation area, 9.37ha, centre 57498265	TQ5782	1	2000
Essex Field Club	<i>Cerastium fontanum subsp. vulgare</i>	flowering plant	Common Mouse-ear	BWCP: Cockhide field, 4.10ha, centre 57108275	TQ5782	1	2000
Essex Field Club	<i>Cerastium fontanum subsp. vulgare</i>	flowering plant	Common Mouse-ear	BWCP: Bumstead Mdw N, 2.65ha, centre 57258242	TQ5782	1	2000
Essex Field Club	<i>Cerastium fontanum subsp. vulgare</i>	flowering plant	Common Mouse-ear	BWCP: Bumstead Mdw S, 9.30ha, centre 57388230	TQ5782	1	2000
Essex Field Club	<i>Cerastium fontanum subsp. vulgare</i>	flowering plant	Common Mouse-ear	BWCP: Car park area, 1.80ha, centre 56538254	TQ5682	1	1999
Essex Field Club	<i>Cerastium fontanum subsp. vulgare</i>	flowering plant	Common Mouse-ear	BWCP: Chimney field N, 1.53ha, centre 57258208	TQ5782	1	2000
Essex Field Club	<i>Cerastium fontanum subsp. vulgare</i>	flowering plant	Common Mouse-ear	BWCP: Chimney field S, 0.80ha, centre 57348198	TQ5781	1	2001
Essex Field Club	<i>Cerastium glomeratum</i>	flowering plant	Sticky Mouse-ear	N Ockendon	TQ5884	1	2004
Essex Field Club	<i>Cerastium glomeratum</i>	flowering plant	Sticky Mouse-ear	Hunts Hill & Bush Farm S	TQ5683	1	2001
Essex Field Club	<i>Cerastium glomeratum</i>	flowering plant	Sticky Mouse-ear	Central Farm	TQ5584	1	2002
Essex Field Club	<i>Cerastium glomeratum</i>	flowering plant	Sticky Mouse-ear	BWCP: Whitehall Wd N, 3.48ha, centre 56968266	TQ5682	1	2001
Essex Field Club	<i>Cerastium glomeratum</i>	flowering plant	Sticky Mouse-ear	BWCP: Watt's field, 3.00ha, centre 56758237	TQ5682	1	2001
Essex Field Club	<i>Cerastium glomeratum</i>	flowering plant	Sticky Mouse-ear	BWCP: Swan Lake area, 3.28ha, centre 57088252	TQ5782	1	2001
Essex Field Club	<i>Cerastium glomeratum</i>	flowering plant	Sticky Mouse-ear	BWCP: Long Pond Horsrde, 2.55ha, 57438180	TQ5781	1	2001
Essex Field Club	<i>Cerastium glomeratum</i>	flowering plant	Sticky Mouse-ear	BWCP: Hunts Hill South, 11.03ha, centre 56518295	TQ5682	1	2001
Essex Field Club	<i>Cerastium glomeratum</i>	flowering plant	Sticky Mouse-ear	Rainham Launder's Lane	TQ5482	1	2010
Essex Field Club	<i>Cerastium glomeratum</i>	flowering plant	Sticky Mouse-ear	Rainham Lodge Farm	TQ5484	1	2002
Essex Field Club	<i>Cerastium glomeratum</i>	flowering plant	Sticky Mouse-ear	S Ockendon and Brannetts Wood	TQ5880	1	2002

Essex Field Club	<i>Cerastium glomeratum</i>	flowering plant	Sticky Mouse-ear	Wennington with A1306 and Lauanders Lane S end	TQ5481	1	2012
Essex Field Club	<i>Cerastium glomeratum</i>	flowering plant	Sticky Mouse-ear	Wennington E and Willow Cottages	TQ5480	1	2009
Essex Field Club	<i>Cerastium glomeratum</i>	flowering plant	Sticky Mouse-ear	Warwick Wood S	TQ5582	1	2007
Essex Field Club	<i>Cerastium glomeratum</i>	flowering plant	Sticky Mouse-ear	Warwick Wood N	TQ5583	1	2002
Essex Field Club	<i>Cerastium glomeratum</i>	flowering plant	Sticky Mouse-ear	Stubbers	TQ5784	1	2002
Essex Field Club	<i>Cerastium glomeratum</i>	flowering plant	Sticky Mouse-ear	South Ockendon W	TQ5881	1	2012
Essex Field Club	<i>Cerastium glomeratum</i>	flowering plant	Sticky Mouse-ear	South Ockendon Kempes Farm and Dennis Road	TQ5883	1	2009
Essex Field Club	<i>Cerastium glomeratum</i>	flowering plant	Sticky Mouse-ear	South Ockenden NW	TQ5882	1	2007
Essex Field Club	<i>Cerastium glomeratum</i>	flowering plant	Sticky Mouse-ear	BWCP: Hunts Hill North, 4.33ha, centre 56548320	TQ5683	1	2001
Essex Field Club	<i>Cerastium glomeratum</i>	flowering plant	Sticky Mouse-ear	BWCP: Hunts Hill East, 5.60ha, centre 56788295	TQ5682	1	2001
Essex Field Club	<i>Cerastium glomeratum</i>	flowering plant	Sticky Mouse-ear	Baldwins	TQ5783	1	2006
Essex Field Club	<i>Cerastium glomeratum</i>	flowering plant	Sticky Mouse-ear	Aveley: Kenningtons, and town N	TQ5681	1	2002
Essex Field Club	<i>Cerastium glomeratum</i>	flowering plant	Sticky Mouse-ear	Aveley: Kenningtons CP W	TQ5581	1	2002
Essex Field Club	<i>Cerastium glomeratum</i>	flowering plant	Sticky Mouse-ear	Aveley W	TQ5580	1	2007
Essex Field Club	<i>Cerastium glomeratum</i>	flowering plant	Sticky Mouse-ear	Aveley Lake South	TQ5581	1	2016
Essex Field Club	<i>Cerastium glomeratum</i>	flowering plant	Sticky Mouse-ear	Aveley Lake North	TQ5582	1	2016
Essex Field Club	<i>Cerastium glomeratum</i>	flowering plant	Sticky Mouse-ear	Aveley E, Sth Ockendon SW and M25 J30	TQ5780	1	2012
Essex Field Club	<i>Cerastium glomeratum</i>	flowering plant	Sticky Mouse-ear	Aveley Central	TQ5680	1	2012
Essex Field Club	<i>Cerastium glomeratum</i>	flowering plant	Sticky Mouse-ear	Belhus Park, Oak & Ash Woods	TQ5781	1	2001
Essex Field Club	<i>Cerastium glomeratum</i>	flowering plant	Sticky Mouse-ear	Belhus Woods Country Park central	TQ5682	1	2001
Essex Field Club	<i>Cerastium glomeratum</i>	flowering plant	Sticky Mouse-ear	Belhus Woods Country Park E	TQ5782	1	2001
Essex Field Club	<i>Cerastium glomeratum</i>	flowering plant	Sticky Mouse-ear	BWCP: First field, 2.03ha, centre 56958243	TQ5682	1	2001
Essex Field Club	<i>Cerastium glomeratum</i>	flowering plant	Sticky Mouse-ear	BWCP: Conservation area, 9.37ha, centre 57498265	TQ5782	1	2001
Essex Field Club	<i>Cerastium glomeratum</i>	flowering plant	Sticky Mouse-ear	BWCP: Cockhide field, 4.10ha, centre 57108275	TQ5782	1	2001
Essex Field Club	<i>Cerastium glomeratum</i>	flowering plant	Sticky Mouse-ear	BWCP: Car park area, 1.80ha, centre 56538254	TQ5682	1	2001
Essex Field Club	<i>Cerastium glomeratum</i>	flowering plant	Sticky Mouse-ear	BWCP: Bumstead Mdw S, 9.30ha, centre 57388230	TQ5782	1	2005
Essex Field Club	<i>Cerastium glomeratum</i>	flowering plant	Sticky Mouse-ear	BWCP: Bumstead Mdw N, 2.65ha, centre 57258242	TQ5782	1	2001

Essex Field Club	<i>Cerastium glomeratum</i>	flowering plant	Sticky Mouse-ear	Bush Farm N and Sunnings Lane	TQ5684	1	2002
Essex Field Club	<i>Cerastium glomeratum</i>	flowering plant	Sticky Mouse-ear	Berwick Pond E	TQ5483	1	2002
Essex Field Club	<i>Cerastium semidecandrum</i>	flowering plant	Little Mouse-ear	Wennington with A1306 and Launders Lane S end	TQ5481	1	2012
Essex Field Club	<i>Cerastium semidecandrum</i>	flowering plant	Little Mouse-ear	Wennington E and Willow Cottages	TQ5480	1	2009
Essex Field Club	<i>Cerastium semidecandrum</i>	flowering plant	Little Mouse-ear	South Ockendon W	TQ5881	1	2012
Essex Field Club	<i>Cerastium semidecandrum</i>	flowering plant	Little Mouse-ear	South Ockendon Kempes Farm and Dennis Road	TQ5883	1	2009
Essex Field Club	<i>Cerastium semidecandrum</i>	flowering plant	Little Mouse-ear	BWCP: Hunts Hill South, 11.03ha, centre 56518295	TQ5682	1	2011
Essex Field Club	<i>Cerastium semidecandrum</i>	flowering plant	Little Mouse-ear	Baldwins	TQ5783	1	2006
Essex Field Club	<i>Cerastium semidecandrum</i>	flowering plant	Little Mouse-ear	Aveley W	TQ5580	1	2009
Essex Field Club	<i>Cerastium semidecandrum</i>	flowering plant	Little Mouse-ear	Aveley E, Sth Ockendon SW and M25 J30	TQ5780	1	2012
Essex Field Club	<i>Cerastium semidecandrum</i>	flowering plant	Little Mouse-ear	Aveley Central	TQ5680	1	2012
Essex Field Club	<i>Cerastium tomentosum</i>	flowering plant	Snow-in-summer	South Ockendon W	TQ5881	1	2012
Essex Field Club	<i>Cerastium tomentosum</i>	flowering plant	Snow-in-summer	South Ockendon Kempes Farm and Dennis Road	TQ5883	1	2009
Essex Field Club	<i>Cerastium tomentosum</i>	flowering plant	Snow-in-summer	Aveley E, Sth Ockendon SW and M25 J30	TQ5780	1	2012
Essex Field Club	<i>Cerastium tomentosum</i>	flowering plant	Snow-in-summer	Aveley Central	TQ5680	1	2012
Essex Field Club	<i>Ceratapion carduorum</i>	insect - beetle (Coleoptera)		Hangmans Wood, S. Ockendon (old sand pit)	TQ577802	1	2009
Essex Field Club	<i>Ceratapion carduorum</i>	insect - beetle (Coleoptera)		Hangmans Wood, S. Ockendon, Lake 2 area	TQ578802	1	2009
Essex Field Club	<i>Ceratapion carduorum</i>	insect - beetle (Coleoptera)		Hangmans Wood, S. Ockendon, Lake 2 area (grassland)	TQ578802	1	2009
Essex Field Club	<i>Ceratapion carduorum</i>	insect - beetle (Coleoptera)		Hangmans Wood, S. Ockendon, woodland edge track (decid)	TQ5780	1	2009
Essex Field Club	<i>Ceratapion gibbirostre</i>	insect - beetle (Coleoptera)		Hangmans Wood, S. Ockendon, woodland edge track (decid)	TQ5780	1	2009
Essex Field Club	<i>Ceratapion onopordi</i>	insect - beetle (Coleoptera)		Belhus Park Long Pond	TQ574819	1	1984

Essex Field Club	<i>Ceratapion onopordi</i>	insect - beetle (Coleoptera)		Aveley Clay Pit	TQ559812	1	1984
Essex Field Club	<i>Ceratina cyanea</i>	insect - hymenopteran	Blue Carpenter Bee	Arisdale Ave Pit, East (central bank)	TQ585826	1	2007
Essex Field Club	<i>Ceratina cyanea</i>	insect - hymenopteran	Blue Carpenter Bee	Hangmans Wood, S. Ockendon (old sand pit)	TQ577802	2	2009
Essex Field Club	<i>Ceratinella brevis</i>	spider (Araneae)		Warwick Wood, Belhus Park	TQ558831	2	1987
Essex Field Club	<i>Ceratinella brevis</i>	spider (Araneae)		Warwick Wood, Belhus Park	TQ558831	1	1987
Essex Field Club	<i>Ceratinella scabrosa</i>	spider (Araneae)		Warwick Wood, Belhus Park	TQ558831	1	1987
Essex Field Club	<i>Ceratinella scabrosa</i>	spider (Araneae)		Warwick Wood, Belhus Park	TQ558831	1	1987
Essex Field Club	<i>Ceratiomyxa fruticulosa</i>	fungus	a slime mould	BWCP: Rng Wtr Wd N, 2.43ha, centre 56758256	TQ5682	1	2001
Essex Field Club	<i>Ceratiomyxa fruticulosa</i>	fungus	a slime mould	BWCP: Brick Kiln Wood, 2.55ha, centre 57158223	TQ5782	1	2007
Essex Field Club	<i>Ceratochloa cathartica</i>	flowering plant	Rescue Brome	Aveley E, Sth Ockendon SW and M25 J30	TQ5780	1	2012
Essex Field Club	<i>Ceratochloa cathartica</i>	flowering plant	Rescue Brome	S Ockendon and Brannetts Wood	TQ5880	1	2008
Essex Field Club	<i>Ceratodon purpureus</i>	moss	Redshank	BWCP: Rng Wtr Wd S, 5.53ha, centre 56588242	TQ5682	1	2006
Essex Field Club	<i>Ceratodon purpureus</i>	moss	Redshank	BWCP: Sunken Wetlands, 0.70ha, centre 57458285	TQ5782	1	2004
Essex Field Club	<i>Ceratodon purpureus</i>	moss	Redshank	BWCP: Warwick Wood, 11.00ha, centre 55828295	TQ5582	1	2004
Essex Field Club	<i>Ceratodon purpureus</i>	moss	Redshank	BWCP: Watt's field, 3.00ha, centre 56758237	TQ5682	1	2004
Essex Field Club	<i>Ceratodon purpureus</i>	moss	Redshank	BWCP: Whitehall Wd N, 3.48ha, centre 56968266	TQ5682	1	2006
Essex Field Club	<i>Ceratodon purpureus</i>	moss	Redshank	BWCP: Whitehall Wd S, 1.18ha, centre 56898252	TQ5682	1	2006
Essex Field Club	<i>Ceratodon purpureus</i>	moss	Redshank	Ockendon, Freeman's Shaw	TQ5783	1	1980
Essex Field Club	<i>Ceratodon purpureus</i>	moss	Redshank	South Ockendon, Brannett's Wood	TQ5880	1	2000
Essex Field Club	<i>Ceratodon purpureus</i>	moss	Redshank	Upminster, Running Water Wood	TQ566825	1	2006
Essex Field Club	<i>Ceratodon purpureus</i>	moss	Redshank	Upminster, Whitehall Wood	TQ5682	1	2006
Essex Field Club	<i>Ceratodon purpureus</i>	moss	Redshank	Wennington Marshes	TQ5480	1	1985
Essex Field Club	<i>Ceratodon purpureus</i>	moss	Redshank	BWCP: Rng Wtr Wd N, 2.43ha, centre 56758256	TQ5682	1	2006
Essex Field Club	<i>Ceratodon purpureus</i>	moss	Redshank	BWCP: North field 2, 4.50ha, centre 56788271	TQ5682	1	2004
Essex Field Club	<i>Ceratodon purpureus</i>	moss	Redshank	Aveley & Rainham, Warwick Wood	TQ5582	1	2004

Essex Field Club	<i>Ceratodon purpureus</i>	moss	Redshank	Aveley & Rainham, Warwick Wood	TQ5583	1	2004
Essex Field Club	<i>Ceratodon purpureus</i>	moss	Redshank	Aveley, Brickkiln Wood	TQ5782	1	2004
Essex Field Club	<i>Ceratodon purpureus</i>	moss	Redshank	Aveley, Kennington's Country Park	TQ5581	1	2006
Essex Field Club	<i>Ceratodon purpureus</i>	moss	Redshank	Aveley, Kennington's Country Park	TQ5681	1	2006
Essex Field Club	<i>Ceratodon purpureus</i>	moss	Redshank	BWCP: Car park area, 1.80ha, centre 56538254	TQ5682	1	2002
Essex Field Club	<i>Ceratodon purpureus</i>	moss	Redshank	BWCP: Conservation area, 9.37ha, centre 57498265	TQ5782	1	2003
Essex Field Club	<i>Ceratodon purpureus</i>	moss	Redshank	BWCP: Hunts Hill East, 5.60ha, centre 56788295	TQ5682	1	2005
Essex Field Club	<i>Ceratodon purpureus</i>	moss	Redshank	BWCP: Hunts Hill North, 4.33ha, centre 56548320	TQ5683	1	2002
Essex Field Club	<i>Ceratodon purpureus</i>	moss	Redshank	BWCP: Hunts Hill South, 11.03ha, centre 56518295	TQ5682	1	2002
Essex Field Club	<i>Ceratodon purpureus</i>	moss	Redshank	BWCP: Long Pond Horsrde, 2.55ha, 57438180	TQ5781	1	2004
Essex Field Club	<i>Ceratophyllum demersum</i>	flowering plant	Rigid Hornwort	BWCP: Sausage pond area, 0.28ha, centre 57568275	TQ5782	1	2001
Essex Field Club	<i>Ceratophyllum demersum</i>	flowering plant	Rigid Hornwort	Central Farm	TQ5584	1	2002
Essex Field Club	<i>Ceratophyllum demersum</i>	flowering plant	Rigid Hornwort	Rainham Launder's Lane	TQ5482	1	2010
Essex Field Club	<i>Ceratophyllum demersum</i>	flowering plant	Rigid Hornwort	S Ockendon and Brannetts Wood	TQ5880	1	2002
Essex Field Club	<i>Ceratophyllum demersum</i>	flowering plant	Rigid Hornwort	South Ockenden NW	TQ5882	1	2007
Essex Field Club	<i>Ceratophyllum demersum</i>	flowering plant	Rigid Hornwort	BWCP: Conservation area, 9.37ha, centre 57498265	TQ5782	1	2007
Essex Field Club	<i>Ceratophyllum demersum</i>	flowering plant	Rigid Hornwort	BWCP: Car park area, 1.80ha, centre 56538254	TQ5682	1	2003
Essex Field Club	<i>Ceratophyllum demersum</i>	flowering plant	Rigid Hornwort	Berwick Pond E	TQ5483	1	2002
Essex Field Club	<i>Ceratophyllum demersum</i>	flowering plant	Rigid Hornwort	Aveley E, Sth Ockendon SW and M25 J30	TQ5780	1	2012
Essex Field Club	<i>Ceratophyllum demersum</i>	flowering plant	Rigid Hornwort	Aveley: Kenningtons CP W	TQ5581	1	2004
Essex Field Club	<i>Ceratophyllum demersum</i>	flowering plant	Rigid Hornwort	Aveley: Kenningtons, and town N	TQ5681	1	2002
Essex Field Club	<i>Ceratophyllum demersum</i>	flowering plant	Rigid Hornwort	Belhus Woods Country Park central	TQ5682	1	2003

Essex Field Club	<i>Ceratophyllum demersum</i>	flowering plant	Rigid Hornwort	Belhus Woods Country Park E	TQ5782	1	2001
Essex Field Club	<i>Ceratophyllum submersum</i>	flowering plant	Soft Hornwort	Bush Farm N and Sunnings Lane	TQ5684	1	2002
Essex Field Club	<i>Ceratophyllum submersum</i>	flowering plant	Soft Hornwort	Wennington Marshes	TQ5480	1	2008
Essex Field Club	<i>Cerceris quinquefasciata</i>	insect - hymenopteran	5-banded Tailed Digger Wasp	Stubbers Outdoor Centre, Old Caravan Site	TQ5784	2	2002
Essex Field Club	<i>Cerceris rybyensis</i>	insect - hymenopteran	Ornate Tailed Digger Wasp	Stubbers Outdoor Centre, Old Caravan Site	TQ5784	1	2002
Essex Field Club	<i>Cerceris rybyensis</i>	insect - hymenopteran	Ornate Tailed Digger Wasp	Stifford Road Paddocks	TQ576805	2	2017
Essex Field Club	<i>Cerceris rybyensis</i>	insect - hymenopteran	Ornate Tailed Digger Wasp	Hunts Hill, Western End	TQ5682	1	2002
Essex Field Club	<i>Cerceris rybyensis</i>	insect - hymenopteran	Ornate Tailed Digger Wasp	Hunts Hill, Eastern End	TQ5682	1	2002
Essex Field Club	<i>Cerceris rybyensis</i>	insect - hymenopteran	Ornate Tailed Digger Wasp	Hall Farm, N.Ockendon	TQ5884	1	1998
Essex Field Club	<i>Cercopis vulnerata</i>	insect - true bug (Hemiptera)		Little Belhus Country Park	TQ5882	2	2021
Essex Field Club	<i>Cercyon convexiusculus</i>	insect - beetle (Coleoptera)		Berwick Pond	TQ540835	1	1984
Essex Field Club	<i>Cercyon laminatus</i>	insect - beetle (Coleoptera)		Aveley Village Extension, Area 2	TQ569804	1	2009
Essex Field Club	<i>Cercyon melanocephalus</i>	insect - beetle (Coleoptera)		Brannetts Wood	TQ587804	1	1985
Essex Field Club	<i>Cercyon pygmaeus</i>	insect - beetle (Coleoptera)		Aveley Village Extension, Area 2	TQ569804	1	2009
Essex Field Club	<i>Ceriporia purpurea</i>	fungus		BWCP: Warwick Wood, 11.00ha, centre 55828295	TQ5582	1	2002
Essex Field Club	<i>Ceriporia viridans</i>	fungus		BWCP: Rng Wtr Wd N, 2.43ha, centre 56758256	TQ5682	1	2011
Essex Field Club	<i>Ceriporiopsis pannocincta</i>	fungus		BWCP: Rng Wtr Wd N, 2.43ha, centre 56758256	TQ5682	1	2012
Essex Field Club	<i>Ceriporiopsis pannocincta</i>	fungus		BWCP: Rng Wtr Wd S, 5.53ha, centre 56588242	TQ5682	1	2014
Essex Field Club	<i>Ceriporiopsis pannocincta</i>	fungus		BWCP: Warwick Wood, 11.00ha, centre 55828295	TQ5582	1	2011
Essex Field Club	<i>Cerodontha denticornis</i>	insect - true fly (Diptera)	a leaf-miner fly	Aveley Clay Pit	TQ559812	1	1984
Essex Field Club	<i>Cerodontha denticornis</i>	insect - true fly (Diptera)	a leaf-miner fly	Arisdale Ave Pit (open area next to woodland)	TQ582826	1	2007
Essex Field Club	<i>Cerrena unicolor</i>	fungus		BWCP: Cockhide field, 4.10ha, centre 57108275	TQ5782	1	2014
Essex Birdwatching Society	<i>Certhia familiaris</i>	bird	Treecreeper	Navestock	TQ558985	1	2014

Essex Birdwatching Society	<i>Certhia familiaris</i>	bird	Treecreeper	Mardyke Valley	TQ5980	2	2016
Essex Birdwatching Society	<i>Certhia familiaris</i>	bird	Treecreeper	Mardyke Valley	TQ5880	52	2019
Essex Birdwatching Society	<i>Certhia familiaris</i>	bird	Treecreeper	Cely Woods, Thames Chase	TQ5682	1	2017
Essex Birdwatching Society	<i>Certhia familiaris</i>	bird	Treecreeper	Cely Woods Aveley	TQ5583	10	2020
Essex Birdwatching Society	<i>Certhia familiaris</i>	bird	Treecreeper	Cely Woods	TQ5682	4	2019
Essex Birdwatching Society	<i>Certhia familiaris</i>	bird	Treecreeper	Belhus Woods CP	TQ5782	28	2020
Essex Birdwatching Society	<i>Certhia familiaris</i>	bird	Treecreeper	Belhus Woods CP	TQ5682	21	2016
Essex Birdwatching Society	<i>Certhia familiaris</i>	bird	Treecreeper	Belhus Woods Aveley CP	TQ5782	10	2020
Essex Birdwatching Society	<i>Certhia familiaris</i>	bird	Treecreeper	Belhus Wood CP	TQ5782	2	2013
Essex Birdwatching Society	<i>Certhia familiaris</i>	bird	Treecreeper	Belhus Park	TQ5781	1	2013
Essex Field Club	<i>Cerylon ferrugineum</i>	insect - beetle (Coleoptera)		Running Water Wood	TQ566825	1	1984
Essex Field Club	<i>Cetema cereris</i>	insect - true fly (Diptera)		Arisdale Ave Pit (open area next to woodland)	TQ582826	1	2007
Essex Field Club	<i>Cetema elongatum</i>	insect - true fly (Diptera)		Stubbers Outdoor centre	TQ5784	1	2002
Essex Field Club	<i>Cetema neglectum</i>	insect - true fly (Diptera)		Running Water Wood, Belhus Park	TQ566825	1	1984
EFC Schemes	<i>Cetonia aurata</i>	insect - beetle (Coleoptera)	Rose Beetle	Little Belhus Country Park	TQ583827	1	2019
Essex Birdwatching Society	<i>Cettia cetti</i>	bird	Cetti's Warbler	Mardyke Valley, Davy Down-Aveley	TQ5980	2	2014
Essex Birdwatching Society	<i>Cettia cetti</i>	bird	Cetti's Warbler	Mardyke Valley, Stifford - Aveley	TQ5980	33	2013
Essex Birdwatching Society	<i>Cettia cetti</i>	bird	Cetti's Warbler	Mardyke Valley, Stifford-Aveley	TQ5980	28	2014
Essex Birdwatching Society	<i>Cettia cetti</i>	bird	Cetti's Warbler	Rainham Marshes LNR (part of the SSSI nth of A13)	TQ5480	1	2017
Essex Birdwatching Society	<i>Cettia cetti</i>	bird	Cetti's Warbler	Rainham, Berwick Wood	TQ5484	1	2017
Essex Birdwatching Society	<i>Cettia cetti</i>	bird	Cetti's Warbler	South Ockendon	TQ5881	1	2020

Essex Birdwatching Society	<i>Cettia cetti</i>	bird	Cetti's Warbler	Sunnings Lane Stubbers OPC Corbets Tey	TQ5784	3	2020
Essex Birdwatching Society	<i>Cettia cetti</i>	bird	Cetti's Warbler	Mardyke Valley	TQ5980	29	2016
Essex Birdwatching Society	<i>Cettia cetti</i>	bird	Cetti's Warbler	Mardyke Valley	TQ5880	190	2019
Essex Birdwatching Society	<i>Cettia cetti</i>	bird	Cetti's Warbler	Little Belhus CP	TQ5882	3	2019
Essex Birdwatching Society	<i>Cettia cetti</i>	bird	Cetti's Warbler	Cely Woods Aveley	TQ5583	7	2020
Essex Birdwatching Society	<i>Cettia cetti</i>	bird	Cetti's Warbler	Cely Woods	TQ5682	1	2019
Essex Birdwatching Society	<i>Cettia cetti</i>	bird	Cetti's Warbler	Bonnetts Wood Upminster	TQ5484	15	2020
Essex Birdwatching Society	<i>Cettia cetti</i>	bird	Cetti's Warbler	Bonnetts Wood	TQ5584	7	2019
Essex Birdwatching Society	<i>Cettia cetti</i>	bird	Cetti's Warbler	Belhus Woods CP	TQ5782	73	2020
Essex Birdwatching Society	<i>Cettia cetti</i>	bird	Cetti's Warbler	Belhus Woods CP	TQ5682	80	2016
Essex Birdwatching Society	<i>Cettia cetti</i>	bird	Cetti's Warbler	Belhus Woods Aveley CP	TQ5782	15	2020
Essex Birdwatching Society	<i>Cettia cetti</i>	bird	Cetti's Warbler	Belhus Wood CP	TQ5782	35	2017
Essex Field Club	<i>Ceutorhynchus erysimi</i>	insect - beetle (Coleoptera)		Berwick Pond	TQ540835	1	1984
Essex Field Club	<i>Ceutorhynchus erysimi</i>	insect - beetle (Coleoptera)		Warwick Wood	TQ558829	1	1984
Essex Field Club	<i>Ceutorhynchus obstrictus</i>	insect - beetle (Coleoptera)		Aveley Village Extension, Area 1 (brownfield)	TQ569803	1	2009
Essex Field Club	<i>Ceutorhynchus pallidactylus</i>	insect - beetle (Coleoptera)	Cabbage Stem Weevil	Stubbers Outdoor centre	TQ5784	1	2002
Essex Field Club	<i>Ceutorhynchus pallidactylus</i>	insect - beetle (Coleoptera)	Cabbage Stem Weevil	Stifford Road Paddocks	TQ576805	1	2017
Essex Field Club	<i>Ceutorhynchus pallidactylus</i>	insect - beetle (Coleoptera)	Cabbage Stem Weevil	Aveley Village Extension, Area 3, roadside verge (grassland)	TQ567806	1	2009
Essex Field Club	<i>Ceutorhynchus pallidactylus</i>	insect - beetle (Coleoptera)	Cabbage Stem Weevil	Aveley Clay Pit	TQ559812	1	1984
Essex Field Club	<i>Ceutorhynchus pallidactylus</i>	insect - beetle (Coleoptera)	Cabbage Stem Weevil	Arisdale Ave Pit, East (north)	TQ586827	2	2007
Essex Field Club	<i>Ceutorhynchus pyrrhorhynchus</i>	insect - beetle (Coleoptera)		Arisdale Ave Pit, East (north)	TQ586827	1	2006

Essex Field Club	<i>Ceutorhynchus pyrrhorhynchus</i>	insect - beetle (Coleoptera)		Berwick Pond	TQ540835	2	1984
Essex Field Club	<i>Ceutorhynchus sulcicollis</i>	insect - beetle (Coleoptera)		Berwick Pond	TQ540835	2	1984
Essex Field Club	<i>Ceutorhynchus turbatus</i>	insect - beetle (Coleoptera)		Arisdale Ave Pit (open area next to woodland)	TQ582826	1	2007
Essex Field Club	<i>Ceutorhynchus turbatus</i>	insect - beetle (Coleoptera)		Arisdale Ave Pit, East (north)	TQ586827	1	2007
Essex Field Club	<i>Ceutorhynchus typhae</i>	insect - beetle (Coleoptera)		Berwick Pond	TQ540835	1	1984
Essex Field Club	<i>Chaenomeles speciosa</i>	flowering plant	Japanese Quince	South Ockendon W	TQ5881	1	2012
Essex Field Club	<i>Chaenomeles speciosa</i>	flowering plant	Japanese Quince	Aveley Central	TQ5680	1	2012
Essex Field Club	<i>Chaenorhinum minus</i>	flowering plant	Small Toadflax	Baldwins	TQ5783	1	2006
Essex Field Club	<i>Chaerophyllum temulum</i>	flowering plant	Rough Chervil	Stubbers	TQ5784	1	2008
Essex Field Club	<i>Chaerophyllum temulum</i>	flowering plant	Rough Chervil	South Ockendon W	TQ5881	1	2012
Essex Field Club	<i>Chaerophyllum temulum</i>	flowering plant	Rough Chervil	S Ockendon and Brannetts Wood	TQ5880	1	2012
Essex Field Club	<i>Chaerophyllum temulum</i>	flowering plant	Rough Chervil	Hunts Hill & Bush Farm S	TQ5683	1	2012
Essex Field Club	<i>Chaerophyllum temulum</i>	flowering plant	Rough Chervil	Central Farm	TQ5584	1	2011
Essex Field Club	<i>Chaerophyllum temulum</i>	flowering plant	Rough Chervil	BWCP: Fig of 8 S area, 2.58ha, centre 57358256	TQ5782	1	2010
Essex Field Club	<i>Chaerophyllum temulum</i>	flowering plant	Rough Chervil	BWCP: Car park area, 1.80ha, centre 56538254	TQ5682	1	2009
Essex Field Club	<i>Chaerophyllum temulum</i>	flowering plant	Rough Chervil	Bush Farm N and Sunnings Lane	TQ5684	1	2012
Essex Field Club	<i>Chaerophyllum temulum</i>	flowering plant	Rough Chervil	Berwick Pond E	TQ5483	1	2009
Essex Field Club	<i>Chaerophyllum temulum</i>	flowering plant	Rough Chervil	Belhus Woods Country Park E	TQ5782	1	2010
Essex Field Club	<i>Chaerophyllum temulum</i>	flowering plant	Rough Chervil	Belhus Woods Country Park central	TQ5682	1	2009
Essex Field Club	<i>Chaerophyllum temulum</i>	flowering plant	Rough Chervil	Aveley E, Sth Ockendon SW and M25 J30	TQ5780	1	2012
Essex Field Club	<i>Chaerophyllum temulum</i>	flowering plant	Rough Chervil	Aveley Central	TQ5680	1	2012
Essex Field Club	<i>Chaetocnema concinna</i>	insect - beetle (Coleoptera)		Running Water Wood	TQ566825	1	1984
Essex Field Club	<i>Chaetocnema concinna</i>	insect - beetle (Coleoptera)		Brannetts Wood	TQ587804	1	1985

Essex Field Club	<i>Chaetocnema concinna</i>	insect - beetle (Coleoptera)		Aveley Clay Pit	TQ559812	1	1984
Essex Field Club	<i>Chaetocnema hortensis</i>	insect - beetle (Coleoptera)		Warwick Wood	TQ558829	1	1984
Essex Field Club	<i>Chaetocnema hortensis</i>	insect - beetle (Coleoptera)		Stifford Road Paddocks	TQ576805	1	2017
Essex Field Club	<i>Chaetocnema hortensis</i>	insect - beetle (Coleoptera)		Running Water Wood	TQ566825	1	1984
Essex Field Club	<i>Chaetocnema hortensis</i>	insect - beetle (Coleoptera)		Brickiln Wood	TQ571822	1	1984
Essex Field Club	<i>Chaetocnema hortensis</i>	insect - beetle (Coleoptera)		Berwick Pond	TQ540835	1	1984
Essex Field Club	<i>Chaetocnema hortensis</i>	insect - beetle (Coleoptera)		Belhus Park Long Pond	TQ574819	1	1984
Essex Field Club	<i>Chaetocnema hortensis</i>	insect - beetle (Coleoptera)		Belhus Park Gravel Pit	TQ571825	1	1984
Essex Field Club	<i>Chaetopteryx villosa</i>	insect - caddis fly (Trichoptera)	a caddisfly	Berwick Pond	TQ540835	1	1976
Essex Field Club	<i>Chaetosphaerella phaeostroma</i>	fungus		BWCP: Conservation area, 9.37ha, centre 57498265	TQ5782	1	2012
Essex Field Club	<i>Chaetosphaerella phaeostroma</i>	fungus		BWCP: Little Bk Kn Wd, 3.25ha, centre 57048236	TQ5782	1	2010
Essex Field Club	<i>Chalciporus piperatus</i>	fungus		BWCP: Rng Wtr Wd S, 5.53ha, centre 56588242	TQ5682	1	2010
Essex Field Club	<i>Chalcosyrphus nemorum</i>	insect - true fly (Diptera)	a hoverfly	Brick Kiln Wood	TQ5782	1	1983
Essex Field Club	<i>Chamaecyparis lawsoniana</i>	conifer	Lawson's Cypress	Aveley Central	TQ5680	1	2012
Essex Field Club	<i>Chamaecyparis lawsoniana</i>	conifer	Lawson's Cypress	South Ockendon W	TQ5881	1	2012
Essex Field Club	<i>Chamaecyparis lawsoniana</i>	conifer	Lawson's Cypress	Wennington with A1306 and Launders Lane S end	TQ5481	1	2012
Essex Field Club	<i>Chamaemyia herbarum</i>	insect - true fly (Diptera)		Hangmans Wood, S. Ockendon (old sand pit)	TQ577802	2	2009
Essex Field Club	<i>Chamaemyia polystigma</i>	insect - true fly (Diptera)		Hangmans Wood, S. Ockendon (old sand pit)	TQ577802	1	2009
Essex Field Club	<i>Chamaepsila pallida</i>	insect - true fly (Diptera)		Arisdale Ave Pit, Wet Woodland	TQ581827	1	2007
Essex Field Club	<i>Chamerion angustifolium</i>	flowering plant	Rosebay Willowherb	Hunts Hill & Bush Farm S	TQ5683	1	2000
Essex Field Club	<i>Chamerion angustifolium</i>	flowering plant	Rosebay Willowherb	Central Farm	TQ5584	1	2002

Essex Field Club	<i>Chamerion angustifolium</i>	flowering plant	Rosebay Willowherb	BWCP: White Post Wood, 5.30ha, centre 56308284	TQ5682	1	1999
Essex Field Club	<i>Chamerion angustifolium</i>	flowering plant	Rosebay Willowherb	BWCP: Watt's field, 3.00ha, centre 56758237	TQ5682	1	2000
Essex Field Club	<i>Chamerion angustifolium</i>	flowering plant	Rosebay Willowherb	BWCP: Wasteland, 3.10ha, centre 57538240	TQ5782	1	2000
Essex Field Club	<i>Chamerion angustifolium</i>	flowering plant	Rosebay Willowherb	BWCP: Warwick Wood, 11.00ha, centre 55828295	TQ5582	1	1999
Essex Field Club	<i>Chamerion angustifolium</i>	flowering plant	Rosebay Willowherb	BWCP: Sunken Wetlands, 0.70ha, centre 57458285	TQ5782	1	2000
Essex Field Club	<i>Chamerion angustifolium</i>	flowering plant	Rosebay Willowherb	BWCP: Rng Wtr Wd S, 5.53ha, centre 56588242	TQ5682	1	1999
Essex Field Club	<i>Chamerion angustifolium</i>	flowering plant	Rosebay Willowherb	BWCP: North field 1, 2.23ha, centre 56608266	TQ5682	1	2000
Essex Field Club	<i>Chamerion angustifolium</i>	flowering plant	Rosebay Willowherb	N Ockendon	TQ5884	1	2004
Essex Field Club	<i>Chamerion angustifolium</i>	flowering plant	Rosebay Willowherb	Rainham Launder's Lane	TQ5482	1	2010
Essex Field Club	<i>Chamerion angustifolium</i>	flowering plant	Rosebay Willowherb	Rainham Lodge Farm	TQ5484	1	2002
Essex Field Club	<i>Chamerion angustifolium</i>	flowering plant	Rosebay Willowherb	Wennington with A1306 and Launder's Lane S end	TQ5481	1	2012
Essex Field Club	<i>Chamerion angustifolium</i>	flowering plant	Rosebay Willowherb	Warwick Wood S	TQ5582	1	1999
Essex Field Club	<i>Chamerion angustifolium</i>	flowering plant	Rosebay Willowherb	Warwick Wood N	TQ5583	1	1999
Essex Field Club	<i>Chamerion angustifolium</i>	flowering plant	Rosebay Willowherb	Thurrock, South Ockendon Quarry Area	TQ5882	1	1978
Essex Field Club	<i>Chamerion angustifolium</i>	flowering plant	Rosebay Willowherb	Stubbers	TQ5784	1	2002
Essex Field Club	<i>Chamerion angustifolium</i>	flowering plant	Rosebay Willowherb	South Ockendon W	TQ5881	1	2012
Essex Field Club	<i>Chamerion angustifolium</i>	flowering plant	Rosebay Willowherb	South Ockendon Kemps Farm and Dennis Road	TQ5883	1	2009
Essex Field Club	<i>Chamerion angustifolium</i>	flowering plant	Rosebay Willowherb	South Ockendon NW	TQ5882	1	2007
Essex Field Club	<i>Chamerion angustifolium</i>	flowering plant	Rosebay Willowherb	Rainham, North of A13	TQ5482	1	1980
Essex Field Club	<i>Chamerion angustifolium</i>	flowering plant	Rosebay Willowherb	BWCP: Hunts Hill South, 11.03ha, centre 56518295	TQ5682	1	2000
Essex Field Club	<i>Chamerion angustifolium</i>	flowering plant	Rosebay Willowherb	BWCP: Hunts Hill North, 4.33ha, centre 56548320	TQ5683	1	2001

Essex Field Club	<i>Chamerion angustifolium</i>	flowering plant	Rosebay Willowherb	BWCP: Fig of 8 S area, 2.58ha, centre 57358256	TQ5782	1	2000
Essex Field Club	<i>Chamerion angustifolium</i>	flowering plant	Rosebay Willowherb	Belhus Woods Country Park E	TQ5782	1	1999
Essex Field Club	<i>Chamerion angustifolium</i>	flowering plant	Rosebay Willowherb	Belhus Woods Country Park central	TQ5682	1	1999
Essex Field Club	<i>Chamerion angustifolium</i>	flowering plant	Rosebay Willowherb	Belhus Park, Oak & Ash Woods	TQ5781	1	2001
Essex Field Club	<i>Chamerion angustifolium</i>	flowering plant	Rosebay Willowherb	Baldwins	TQ5783	1	2006
Essex Field Club	<i>Chamerion angustifolium</i>	flowering plant	Rosebay Willowherb	Aveley: Kenningtons, and town N	TQ5681	1	2002
Essex Field Club	<i>Chamerion angustifolium</i>	flowering plant	Rosebay Willowherb	Aveley: Kenningtons CP W	TQ5581	1	2002
Essex Field Club	<i>Chamerion angustifolium</i>	flowering plant	Rosebay Willowherb	Aveley W	TQ5580	1	2012
Essex Field Club	<i>Chamerion angustifolium</i>	flowering plant	Rosebay Willowherb	Aveley Lake South	TQ5581	1	2016
Essex Field Club	<i>Chamerion angustifolium</i>	flowering plant	Rosebay Willowherb	Aveley Central	TQ5680	1	2012
Essex Field Club	<i>Chamerion angustifolium</i>	flowering plant	Rosebay Willowherb	Berwick Pond E	TQ5483	1	2002
Essex Field Club	<i>Chamerion angustifolium</i>	flowering plant	Rosebay Willowherb	Bush Farm N and Sunnings Lane	TQ5684	1	2002
Essex Field Club	<i>Chamerion angustifolium</i>	flowering plant	Rosebay Willowherb	BWCP Bumstead Mdw E	TQ5782	1	1995
Essex Field Club	<i>Chamerion angustifolium</i>	flowering plant	Rosebay Willowherb	BWCP: Fig of 8 N area, 2.28ha, centre 57248263	TQ5782	1	2000
Essex Field Club	<i>Chamerion angustifolium</i>	flowering plant	Rosebay Willowherb	BWCP: Conservation area, 9.37ha, centre 57498265	TQ5782	1	1999
Essex Field Club	<i>Chamerion angustifolium</i>	flowering plant	Rosebay Willowherb	BWCP: Chimney field N, 1.53ha, centre 57258208	TQ5782	1	2000
Essex Field Club	<i>Chamerion angustifolium</i>	flowering plant	Rosebay Willowherb	BWCP: Car park area, 1.80ha, centre 56538254	TQ5682	1	1999
Essex Field Club	<i>Chamerion angustifolium</i>	flowering plant	Rosebay Willowherb	BWCP: Bumstead Mdw S, 9.30ha, centre 57388230	TQ5782	1	2000
Essex Field Club	<i>Chamerion angustifolium</i>	flowering plant	Rosebay Willowherb	BWCP: Bumstead Mdw E, 1.85ha, centre 57528248	TQ5782	1	2000
Essex Field Club	<i>Chamerion angustifolium</i>	flowering plant	Rosebay Willowherb	BWCP: Bowmen's field, 1.98ha, centre 56468266	TQ5682	1	2001
Essex Field Club	<i>Chamerion angustifolium</i>	flowering plant	Rosebay Willowherb	BWCP Rng Wtr Wood	TQ5682	1	1980

Essex Field Club	<i>Chamerion angustifolium</i>	flowering plant	Rosebay Willowherb	BWCP Long Pond Horsrde	TQ5781	1	1995
Essex Field Club	<i>Chara virgata</i> var. <i>annulata</i>	stonewort		BWCP: Hunts Hill South, 11.03ha, centre 56518295	TQ5682	1	2002
Essex Field Club	<i>Chara vulgaris</i> var. <i>longibracteata</i>	stonewort	Common Stonewort	Cranham	TQ5784	1	2012
Essex Birdwatching Society	<i>Charadrius dubius</i>	bird	Little Ringed Plover	Mardyke Valley, Stifford - Aveley	TQ5980	1	2013
Essex Birdwatching Society	<i>Charadrius hiaticula</i>	bird	Ringed Plover	Mardyke Valley, Stifford - Aveley	TQ5980	1	2013
Essex Field Club	<i>Charagochilus gyllenhalii</i>	insect - true bug (Hemiptera)		Stifford Road Paddocks northern strip	TQ575808	1	2017
Essex Field Club	<i>Charanyca trigrammica</i>	insect - moth	Treble Lines	Belhus Country Park	TQ571824	6	2013
Essex Field Club	<i>Charanyca trigrammica</i>	insect - moth	Treble Lines	Belhus Country Park	TQ570813	6	2013
Essex Field Club	<i>Chartoscirta cincta</i>	insect - true bug (Hemiptera)		Arisdale Ave Pit, Wet Woodland (reedbed)	TQ580824	1	2007
Essex Field Club	<i>Cheilosia albitarsis</i> sens. lat.	insect - true fly (Diptera)	a hoverfly	Running Water Wood	TQ566825	1	1985
Essex Field Club	<i>Cheilosia bergenstammi</i>	insect - true fly (Diptera)	a hoverfly	Arisdale Ave Pit, Wet Woodland	TQ581827	1	2007
Essex Field Club	<i>Cheilosia bergenstammi</i>	insect - true fly (Diptera)	a hoverfly	Stubbers Outdoor centre	TQ5784	1	2002
Essex Field Club	<i>Cheilosia grossa</i>	insect - true fly (Diptera)	a hoverfly	Belhus Woods Country Park, Running Water Wood	TQ5682	1	1984
Essex Field Club	<i>Cheilosia illustrata</i>	insect - true fly (Diptera)	a hoverfly	Warwick Wood, Belhus Park	TQ558831	1	1987
Essex Field Club	<i>Cheilosia illustrata</i>	insect - true fly (Diptera)	a hoverfly	Hunts Hill	TQ5682	2	2002
Essex Field Club	<i>Cheilosia illustrata</i>	insect - true fly (Diptera)	a hoverfly	Belhus Woods Country Park, Warwick Wood	TQ558831	1	1987
Essex Field Club	<i>Cheilosia pagana</i>	insect - true fly (Diptera)	a hoverfly	Stubbers Outdoor centre	TQ5784	1	2002
Essex Field Club	<i>Cheilosia pagana</i>	insect - true fly (Diptera)	a hoverfly	Running Water Wood	TQ566825	1	1985
Essex Field Club	<i>Cheilosia pagana</i>	insect - true fly (Diptera)	a hoverfly	Hunts Hill	TQ5682	1	2002
Essex Field Club	<i>Cheilosia pagana</i>	insect - true fly (Diptera)	a hoverfly	Brannetts Wood	TQ5880	1	1985
Essex Field Club	<i>Cheilosia pagana</i>	insect - true fly (Diptera)	a hoverfly	Brannetts Wood	TQ587804	1	1985
Essex Field Club	<i>Cheilosia pagana</i>	insect - true fly (Diptera)	a hoverfly	Belhus Woods, Warwick Wood	TQ5583	1	1985

Essex Field Club	<i>Cheilosia pagana</i>	insect - true fly (Diptera)	a hoverfly	Belhus Woods Country Park, Warwick Wood	TQ5582	1	1984
Essex Field Club	<i>Cheilosia pagana</i>	insect - true fly (Diptera)	a hoverfly	Belhus Woods Country Park, Running Water Wood	TQ5682	1	1984
Essex Field Club	<i>Cheilosia pagana</i>	insect - true fly (Diptera)	a hoverfly	Belhus Woods Country Park	TQ5781	1	1988
Essex Field Club	<i>Cheilosia proxima</i>	insect - true fly (Diptera)	a hoverfly	Brannetts Wood	TQ5880	1	1990
Essex Field Club	<i>Cheilosia proxima</i>	insect - true fly (Diptera)	a hoverfly	Arisdale Ave Pit, Wet Woodland	TQ581827	1	2007
Essex Field Club	<i>Cheilosia ranunculi</i>	insect - true fly (Diptera)	a hoverfly	Belhus Woods	TQ572823	1	1983
Essex Field Club	<i>Cheilosia ranunculi</i>	insect - true fly (Diptera)	a hoverfly	Belhus Woods Country Park	TQ572823	1	1983
Essex Field Club	<i>Cheilosia scutellata</i>	insect - true fly (Diptera)	a hoverfly	Brannetts Wood	TQ5880	1	1990
Essex Field Club	<i>Cheilosia scutellata</i>	insect - true fly (Diptera)	a hoverfly	Hangmans Wood, S. Ockendon, woodland edge track (decid)	TQ5780	2	2009
Essex Field Club	<i>Cheilosia soror</i>	insect - true fly (Diptera)	a hoverfly	Hangmans Wood, S. Ockendon, woodland edge track (decid)	TQ5780	3	2009
Essex Field Club	<i>Cheilosia variabilis</i>	insect - true fly (Diptera)	a hoverfly	Belhus Woods Country Park, Running Water Wood	TQ5682	1	1985
Essex Field Club	<i>Cheilosia variabilis</i>	insect - true fly (Diptera)	a hoverfly	Belhus Woods Country Park, Warwick Wood	TQ5583	1	1985
Essex Field Club	<i>Cheilosia variabilis</i>	insect - true fly (Diptera)	a hoverfly	Brannetts Wood	TQ5880	1	1990
Essex Field Club	<i>Cheilosia variabilis</i>	insect - true fly (Diptera)	a hoverfly	Running Water Wood	TQ566825	1	1985
Essex Field Club	<i>Cheilosia vernalis</i>	insect - true fly (Diptera)	a hoverfly	Stubbers Outdoor centre	TQ5784	2	2002
Essex Field Club	<i>Cheilosia vernalis</i>	insect - true fly (Diptera)	a hoverfly	Hunts Hill	TQ5682	1	2002
Essex Field Club	<i>Cheilosia vernalis</i>	insect - true fly (Diptera)	a hoverfly	Belhus Woods Country Park	TQ5781	1	1988
Essex Field Club	<i>Cheilosia vernalis</i>	insect - true fly (Diptera)	a hoverfly	Arisdale Ave Pit, Wet Woodland	TQ581827	1	2007
Essex Field Club	<i>Cheilosia vernalis</i>	insect - true fly (Diptera)	a hoverfly	Arisdale Ave Pit, Midsouth (flower rich)	TQ584825	1	2007
Essex Field Club	<i>Cheilosia vulpina</i>	insect - true fly (Diptera)	a hoverfly	Brannetts Wood	TQ5880	1	1990

Essex Field Club	<i>Cheilotrichia cinerascens</i>	insect - true fly (Diptera)		Brannetts Wood	TQ5880	2	1985
Essex Field Club	<i>Cheiracanthium erraticum</i>	spider (Araneae)		Stifford Road Paddock field	TQ576805	1	2017
Essex Field Club	<i>Cheiracanthium erraticum</i>	spider (Araneae)		Stifford Road Paddock, north strip	TQ575808	2	2017
Essex Field Club	<i>Cheiracanthium erraticum</i>	spider (Araneae)		Stifford Road Paddocks	TQ576805	1	2017
Essex Field Club	<i>Cheiracanthium erraticum</i>	spider (Araneae)		Stifford Road Paddocks northern strip	TQ575808	2	2017
Essex Field Club	<i>Cheiracanthium erraticum</i>	spider (Araneae)		Stubbers Outdoor Centre, East Side	TQ5784	1	2002
Essex Field Club	<i>Cheiracanthium erraticum</i>	spider (Araneae)		Hangmans Wood, S. Ockendon (old sand pit)	TQ577802	2	2009
Essex Field Club	<i>Cheiracanthium erraticum</i>	spider (Araneae)		Belhus Park, Long Pond Area	TQ576819	1	1999
Essex Field Club	<i>Cheiracanthium erraticum</i>	spider (Araneae)		Belhus Park, Long Pond Area	TQ576819	1	1999
Essex Field Club	<i>Cheiracanthium erraticum</i>	spider (Araneae)		Aveley Village Extension, Area 1 (brownfield)	TQ569803	1	2009
Essex Field Club	<i>Cheiracanthium erraticum</i>	spider (Araneae)		Aveley	TQ5480	1	1980
Essex Field Club	<i>Cheiracanthium erraticum</i>	spider (Araneae)		Arisdale Ave Pit, East (south)	TQ586824	1	2007
Essex Field Club	<i>Cheiracanthium erraticum</i>	spider (Araneae)		Arisdale Ave Pit, East (north)	TQ586827	1	2007
Essex Field Club	<i>Cheiracanthium virescens</i>	spider (Araneae)		Hangmans Wood, S. Ockendon (old sand pit)	TQ577802	1	2009
Essex Field Club	<i>Chelidonium majus</i>	flowering plant	Greater Celandine	Wennington E and Willow Cottages	TQ5480	1	2009
Essex Field Club	<i>Chelidonium majus</i>	flowering plant	Greater Celandine	Stubbers	TQ5784	1	2002
Essex Field Club	<i>Chelidonium majus</i>	flowering plant	Greater Celandine	Rainham Launder's Lane	TQ5482	1	2010
Essex Field Club	<i>Chelidonium majus</i>	flowering plant	Greater Celandine	Belhus Park, Oak & Ash Woods	TQ5781	1	2002
Essex Field Club	<i>Chelostoma campanularum</i>	insect - hymenopteran	Small Scissor Bee	Belhus Park, Long Pond Area	TQ576819	1	1999
Essex Field Club	<i>Chelostoma florissomne</i>	insect - hymenopteran	Large Scissor Bee	Aveley Village Extension, Area 1 (brownfield)	TQ569803	1	2009
Essex Field Club	<i>Chenopodium album</i>	flowering plant	Fat-hen	Rainham, North of A13	TQ5482	1	1980
Essex Field Club	<i>Chenopodium album</i>	flowering plant	Fat-hen	Rainham Lodge Farm	TQ5484	1	2002
Essex Field Club	<i>Chenopodium album</i>	flowering plant	Fat-hen	Rainham Launder's Lane	TQ5482	1	2010
Essex Field Club	<i>Chenopodium album</i>	flowering plant	Fat-hen	N Ockendon	TQ5884	1	2004
Essex Field Club	<i>Chenopodium album</i>	flowering plant	Fat-hen	Hunts Hill & Bush Farm S	TQ5683	1	2000

Essex Field Club	<i>Chenopodium album</i>	flowering plant	Fat-hen	Central Farm	TQ5584	1	2002
Essex Field Club	<i>Chenopodium album</i>	flowering plant	Fat-hen	BWCP: Whitehall Wd N, 3.48ha, centre 56968266	TQ5682	1	2010
Essex Field Club	<i>Chenopodium album</i>	flowering plant	Fat-hen	BWCP: Watt's field, 3.00ha, centre 56758237	TQ5682	1	2001
Essex Field Club	<i>Chenopodium album</i>	flowering plant	Fat-hen	S Ockendon and Brannetts Wood	TQ5880	1	2000
Essex Field Club	<i>Chenopodium album</i>	flowering plant	Fat-hen	South Ockenden NW	TQ5882	1	2007
Essex Field Club	<i>Chenopodium album</i>	flowering plant	Fat-hen	Wennington with A1306 and Launders Lane S end	TQ5481	1	2012
Essex Field Club	<i>Chenopodium album</i>	flowering plant	Fat-hen	Wennington E and Willow Cottages	TQ5480	1	2009
Essex Field Club	<i>Chenopodium album</i>	flowering plant	Fat-hen	Warwick Wood S	TQ5582	1	2000
Essex Field Club	<i>Chenopodium album</i>	flowering plant	Fat-hen	Warwick Wood N	TQ5583	1	2000
Essex Field Club	<i>Chenopodium album</i>	flowering plant	Fat-hen	Thurrock, South Ockendon Quarry Area	TQ5882	1	1978
Essex Field Club	<i>Chenopodium album</i>	flowering plant	Fat-hen	Stubbers	TQ5784	1	2002
Essex Field Club	<i>Chenopodium album</i>	flowering plant	Fat-hen	South Ockendon W	TQ5881	1	2012
Essex Field Club	<i>Chenopodium album</i>	flowering plant	Fat-hen	South Ockendon Kemps Farm and Dennis Road	TQ5883	1	2009
Essex Field Club	<i>Chenopodium album</i>	flowering plant	Fat-hen	BWCP: Warwick Wood, 11.00ha, centre 55828295	TQ5582	1	2000
Essex Field Club	<i>Chenopodium album</i>	flowering plant	Fat-hen	BWCP: Swan Lake area, 3.28ha, centre 57088252	TQ5782	1	2001
Essex Field Club	<i>Chenopodium album</i>	flowering plant	Fat-hen	BWCP: North field 1, 2.23ha, centre 56608266	TQ5682	1	1999
Essex Field Club	<i>Chenopodium album</i>	flowering plant	Fat-hen	Belhus Woods Country Park E	TQ5782	1	2000
Essex Field Club	<i>Chenopodium album</i>	flowering plant	Fat-hen	Belhus Woods Country Park central	TQ5682	1	1999
Essex Field Club	<i>Chenopodium album</i>	flowering plant	Fat-hen	Belhus Park, Oak & Ash Woods	TQ5781	1	2001
Essex Field Club	<i>Chenopodium album</i>	flowering plant	Fat-hen	Baldwins	TQ5783	1	2006
Essex Field Club	<i>Chenopodium album</i>	flowering plant	Fat-hen	Aveley: Kenningtons, and town N	TQ5681	1	2002
Essex Field Club	<i>Chenopodium album</i>	flowering plant	Fat-hen	Aveley W	TQ5580	1	2009
Essex Field Club	<i>Chenopodium album</i>	flowering plant	Fat-hen	Aveley E, Sth Ockendon SW and M25 J30	TQ5780	1	2012
Essex Field Club	<i>Chenopodium album</i>	flowering plant	Fat-hen	Aveley Central	TQ5680	1	2012
Essex Field Club	<i>Chenopodium album</i>	flowering plant	Fat-hen	Berwick Pond E	TQ5483	1	2002
Essex Field Club	<i>Chenopodium album</i>	flowering plant	Fat-hen	Bush Farm N and Sunnings Lane	TQ5684	1	2002
Essex Field Club	<i>Chenopodium album</i>	flowering plant	Fat-hen	BWCP: Long Pond Horsrde, 2.55ha, 57438180	TQ5781	1	2001

Essex Field Club	<i>Chenopodium album</i>	flowering plant	Fat-hen	BWCP: Hunts Hill South, 11.03ha, centre 56518295	TQ5682	1	2000
Essex Field Club	<i>Chenopodium album</i>	flowering plant	Fat-hen	BWCP: Hunts Hill East, 5.60ha, centre 56788295	TQ5682	1	2001
Essex Field Club	<i>Chenopodium album</i>	flowering plant	Fat-hen	BWCP: First field, 2.03ha, centre 56958243	TQ5682	1	2001
Essex Field Club	<i>Chenopodium album</i>	flowering plant	Fat-hen	BWCP: Conservation area, 9.37ha, centre 57498265	TQ5782	1	2000
Essex Field Club	<i>Chenopodium album</i>	flowering plant	Fat-hen	BWCP: Car park area, 1.80ha, centre 56538254	TQ5682	1	1999
Essex Field Club	<i>Chenopodium album</i>	flowering plant	Fat-hen	BWCP: Bowmen's field, 1.98ha, centre 56468266	TQ5682	1	2000
Essex Field Club	<i>Chenopodium album</i>	flowering plant	Fat-hen	BWCP Car park area	TQ5682	1	1995
Essex Field Club	<i>Chenopodium ficifolium</i>	flowering plant	Fig-leaved Goosefoot	Wennington E and Willow Cottages	TQ5480	1	2009
Essex Field Club	<i>Chenopodium ficifolium</i>	flowering plant	Fig-leaved Goosefoot	South Ockenden NW	TQ5882	1	2007
Essex Field Club	<i>Chenopodium ficifolium</i>	flowering plant	Fig-leaved Goosefoot	Hunts Hill & Bush Farm S	TQ5683	1	2009
Essex Field Club	<i>Chenopodium ficifolium</i>	flowering plant	Fig-leaved Goosefoot	Havering: North Ockendon, The Pit	TQ5884	1	2015
Essex Field Club	<i>Chenopodium ficifolium</i>	flowering plant	Fig-leaved Goosefoot	Baldwins	TQ5783	1	2006
Essex Field Club	<i>Chenopodium ficifolium</i>	flowering plant	Fig-leaved Goosefoot	Aveley E, Sth Ockendon SW and M25 J30	TQ5780	1	2012
Essex Field Club	<i>Chenopodium polyspermum</i>	flowering plant	Many-seeded Goosefoot	BWCP: Watt's field, 3.00ha, centre 56758237	TQ5682	1	2001
Essex Field Club	<i>Chenopodium polyspermum</i>	flowering plant	Many-seeded Goosefoot	BWCP: Whitehall Wd N, 3.48ha, centre 56968266	TQ5682	1	2004
Essex Field Club	<i>Chenopodium polyspermum</i>	flowering plant	Many-seeded Goosefoot	BWCP: Whitehall Wd S, 1.18ha, centre 56898252	TQ5682	1	2010
Essex Field Club	<i>Chenopodium polyspermum</i>	flowering plant	Many-seeded Goosefoot	Hunts Hill & Bush Farm S	TQ5683	1	2000
Essex Field Club	<i>Chenopodium polyspermum</i>	flowering plant	Many-seeded Goosefoot	S Ockendon and Brannetts Wood	TQ5880	1	2000
Essex Field Club	<i>Chenopodium polyspermum</i>	flowering plant	Many-seeded Goosefoot	South Ockenden NW	TQ5882	1	2007
Essex Field Club	<i>Chenopodium polyspermum</i>	flowering plant	Many-seeded Goosefoot	South Ockendon Kemps Farm and Dennis Road	TQ5883	1	2009
Essex Field Club	<i>Chenopodium polyspermum</i>	flowering plant	Many-seeded Goosefoot	Stubbers	TQ5784	1	2002
Essex Field Club	<i>Chenopodium polyspermum</i>	flowering plant	Many-seeded Goosefoot	Warwick Wood N	TQ5583	1	2007
Essex Field Club	<i>Chenopodium polyspermum</i>	flowering plant	Many-seeded Goosefoot	Warwick Wood S	TQ5582	1	2007

Essex Field Club	<i>Chenopodium polyspermum</i>	flowering plant	Many-seeded Goosefoot	Wennington with A1306 and Launders Lane S end	TQ5481	1	2012
Essex Field Club	<i>Chenopodium polyspermum</i>	flowering plant	Many-seeded Goosefoot	BWCP: Swan Lake area, 3.28ha, centre 57088252	TQ5782	1	2000
Essex Field Club	<i>Chenopodium polyspermum</i>	flowering plant	Many-seeded Goosefoot	BWCP: Rng Wtr Wd S, 5.53ha, centre 56588242	TQ5682	1	2010
Essex Field Club	<i>Chenopodium polyspermum</i>	flowering plant	Many-seeded Goosefoot	Baldwins	TQ5783	1	2006
Essex Field Club	<i>Chenopodium polyspermum</i>	flowering plant	Many-seeded Goosefoot	Belhus Park, Oak & Ash Woods	TQ5781	1	2001
Essex Field Club	<i>Chenopodium polyspermum</i>	flowering plant	Many-seeded Goosefoot	Belhus Woods Country Park central	TQ5682	1	1999
Essex Field Club	<i>Chenopodium polyspermum</i>	flowering plant	Many-seeded Goosefoot	Belhus Woods Country Park E	TQ5782	1	2001
Essex Field Club	<i>Chenopodium polyspermum</i>	flowering plant	Many-seeded Goosefoot	BWCP Rng Wtr Wd S	TQ5682	1	1995
Essex Field Club	<i>Chenopodium polyspermum</i>	flowering plant	Many-seeded Goosefoot	BWCP: Bumstead Mdw E, 1.85ha, centre 57528248	TQ5782	1	2001
Essex Field Club	<i>Chenopodium polyspermum</i>	flowering plant	Many-seeded Goosefoot	BWCP: Car park area, 1.80ha, centre 56538254	TQ5682	1	1999
Essex Field Club	<i>Chenopodium polyspermum</i>	flowering plant	Many-seeded Goosefoot	BWCP: First field, 2.03ha, centre 56958243	TQ5682	1	2001
Essex Field Club	<i>Chenopodium polyspermum</i>	flowering plant	Many-seeded Goosefoot	BWCP: Hunts Hill East, 5.60ha, centre 56788295	TQ5682	1	2001
Essex Field Club	<i>Chenopodium polyspermum</i>	flowering plant	Many-seeded Goosefoot	BWCP: Hunts Hill South, 11.03ha, centre 56518295	TQ5682	1	2000
Essex Field Club	<i>Chenopodium polyspermum</i>	flowering plant	Many-seeded Goosefoot	BWCP: Long Pond Horsrde, 2.55ha, 57438180	TQ5781	1	2001
Essex Field Club	<i>Chenopodium rubrum</i>	flowering plant	Red Goosefoot	Hunts Hill & Bush Farm S	TQ5683	1	2000
Essex Field Club	<i>Chenopodium rubrum</i>	flowering plant	Red Goosefoot	Central Farm	TQ5584	1	2002
Essex Field Club	<i>Chenopodium rubrum</i>	flowering plant	Red Goosefoot	BWCP: Swan Lake area, 3.28ha, centre 57088252	TQ5782	1	2001
Essex Field Club	<i>Chenopodium rubrum</i>	flowering plant	Red Goosefoot	BWCP: Rng Wtr Wd S, 5.53ha, centre 56588242	TQ5682	1	2010
Essex Field Club	<i>Chenopodium rubrum</i>	flowering plant	Red Goosefoot	N Ockendon	TQ5884	1	2004
Essex Field Club	<i>Chenopodium rubrum</i>	flowering plant	Red Goosefoot	Rainham C.P., Launders Lane, Rainham	TQ5481	1	2011
Essex Field Club	<i>Chenopodium rubrum</i>	flowering plant	Red Goosefoot	Rainham Lodge Farm	TQ5484	1	2002
Essex Field Club	<i>Chenopodium rubrum</i>	flowering plant	Red Goosefoot	Stubbers	TQ5784	1	2002
Essex Field Club	<i>Chenopodium rubrum</i>	flowering plant	Red Goosefoot	Warwick Wood N	TQ5583	1	2007
Essex Field Club	<i>Chenopodium rubrum</i>	flowering plant	Red Goosefoot	Wennington E and Willow Cottages	TQ5480	1	2009

Essex Field Club	<i>Chenopodium rubrum</i>	flowering plant	Red Goosefoot	BWCP: Hunts Hill South, 11.03ha, centre 56518295	TQ5682	1	2000
Essex Field Club	<i>Chenopodium rubrum</i>	flowering plant	Red Goosefoot	BWCP: Hunts Hill North, 4.33ha, centre 56548320	TQ5683	1	2001
Essex Field Club	<i>Chenopodium rubrum</i>	flowering plant	Red Goosefoot	BWCP: Hunts Hill East, 5.60ha, centre 56788295	TQ5682	1	2001
Essex Field Club	<i>Chenopodium rubrum</i>	flowering plant	Red Goosefoot	Aveley Central	TQ5680	1	2012
Essex Field Club	<i>Chenopodium rubrum</i>	flowering plant	Red Goosefoot	Aveley E, Sth Ockendon SW and M25 J30	TQ5780	1	2009
Essex Field Club	<i>Chenopodium rubrum</i>	flowering plant	Red Goosefoot	Aveley: Kenningtons, and town N	TQ5681	1	2004
Essex Field Club	<i>Chenopodium rubrum</i>	flowering plant	Red Goosefoot	Baldwins	TQ5783	1	2006
Essex Field Club	<i>Chenopodium rubrum</i>	flowering plant	Red Goosefoot	Belhus Woods Country Park central	TQ5682	1	2001
Essex Field Club	<i>Chenopodium rubrum</i>	flowering plant	Red Goosefoot	Belhus Woods Country Park E	TQ5782	1	2001
Essex Field Club	<i>Chenopodium rubrum</i>	flowering plant	Red Goosefoot	Bush Farm N and Sunnings Lane	TQ5684	1	2002
Essex Field Club	<i>Chenopodium rubrum</i>	flowering plant	Red Goosefoot	BWCP Car park area	TQ5682	1	1995
Essex Field Club	<i>Chenopodium rubrum</i>	flowering plant	Red Goosefoot	BWCP: Car park area, 1.80ha, centre 56538254	TQ5682	1	2001
Essex Field Club	<i>Chenopodium rubrum</i>	flowering plant	Red Goosefoot	BWCP: Conservation area, 9.37ha, centre 57498265	TQ5782	1	2001
Essex Field Club	<i>Chesias legatella</i>	insect - moth	Streak	Rainham	TQ541833	1	1977
Essex Field Club	<i>Chesias legatella</i>	insect - moth	Streak	Belhus Country Park	TQ571824	1	2013
Essex Field Club	<i>Chesias legatella</i>	insect - moth	Streak	Belhus Country Park	TQ570813	1	2013
Essex Field Club	<i>Chiasmia clathrata</i>	insect - moth	Latticed Heath	Bonnetts Wood	TQ542843	1	2013
Essex Field Club	<i>Chiasmia clathrata</i>	insect - moth	Latticed Heath	Bonnetts Wood	TQ548843	1	2014
Essex Field Club	<i>Chiasmia clathrata</i>	insect - moth	Latticed Heath	Hornchurch, C.P., Berwick Glades	TQ540841	1	2021
Essex Field Club	<i>Chiasmia clathrata</i>	insect - moth	Latticed Heath	Rainham	TQ541833	1	1976
Essex Field Club	<i>Chiasmia clathrata</i>	insect - moth	Latticed Heath	Running Water Wood	TQ566825	1	1983
Essex Field Club	<i>Chilacis typhae</i>	insect - true bug (Hemiptera)		Hangmans Wood, S. Ockendon (old sand pit)	TQ577802	3	2009
Essex Field Club	<i>Chilo phragmitella</i>	insect - moth	a moth	Belhus Country Park	TQ571824	2	2012
Essex Field Club	<i>Chilo phragmitella</i>	insect - moth	a moth	Belhus Country Park	TQ570813	2	2012
Essex Field Club	<i>Chilocorus renipustulatus</i>	insect - beetle (Coleoptera)	Kidney-spot Ladybird	Aveley Clay Pit	TQ559812	1	1984
Essex Field Club	<i>Chilocorus renipustulatus</i>	insect - beetle (Coleoptera)	Kidney-spot Ladybird	Belhus Woods	TQ5782	1	2018
Essex Field Club	<i>Chilocorus renipustulatus</i>	insect - beetle (Coleoptera)	Kidney-spot Ladybird	Running Water Wood	TQ566825	1	1984
Essex Field Club	<i>Chilodes maritima</i>	insect - moth	Silky Wainscot	Rainham	TQ541833	1	1977
Essex Field Club	<i>Chilodes maritima</i>	insect - moth	Silky Wainscot	Belhus Country Park	TQ571824	1	2011

Essex Field Club	<i>Chilodes maritima</i>	insect - moth	Silky Wainscot	Belhus Country Park	TQ570813	1	2011
Essex Birdwatching Society	<i>Chloris chloris</i>	bird	Greenfinch	Mardyke Valley	TQ5880	125	2019
Essex Birdwatching Society	<i>Chloris chloris</i>	bird	Greenfinch	Mardyke Valley	TQ5980	18	2016
Essex Birdwatching Society	<i>Chloris chloris</i>	bird	Greenfinch	Mardyke Valley, Stifford - Aveley	TQ5980	9	2013
Essex Birdwatching Society	<i>Chloris chloris</i>	bird	Greenfinch	Mardyke Valley, Stifford-Aveley	TQ5980	19	2014
Essex Birdwatching Society	<i>Chloris chloris</i>	bird	Greenfinch	North Ockendon	TQ5884	1	2018
Essex Birdwatching Society	<i>Chloris chloris</i>	bird	Greenfinch	Rainham Marshes RSPB	TQ5481	1	2019
Essex Birdwatching Society	<i>Chloris chloris</i>	bird	Greenfinch	South Ockendon	TQ5881	1	2020
Essex Birdwatching Society	<i>Chloris chloris</i>	bird	Greenfinch	South Ockendon Hall	TQ5881	1	2019
Essex Birdwatching Society	<i>Chloris chloris</i>	bird	Greenfinch	South Ockendon, Davy Down	TQ5880	1	2018
Essex Birdwatching Society	<i>Chloris chloris</i>	bird	Greenfinch	Sunnings Lane Stubbers OPC Corbets Tey	TQ5784	1	2020
Essex Birdwatching Society	<i>Chloris chloris</i>	bird	Greenfinch	Thames Chase	TQ5885	6	2014
Essex Birdwatching Society	<i>Chloris chloris</i>	bird	Greenfinch	Little Belhus CP	TQ5882	1	2016
Essex Birdwatching Society	<i>Chloris chloris</i>	bird	Greenfinch	Cranham Nature Reserve	TQ5785	2	2013
Essex Birdwatching Society	<i>Chloris chloris</i>	bird	Greenfinch	Cranham Marsh EWT	TQ5685	1	2014
Essex Birdwatching Society	<i>Chloris chloris</i>	bird	Greenfinch	Belhus Park	TQ5781	1	2013
Essex Birdwatching Society	<i>Chloris chloris</i>	bird	Greenfinch	Belhus Wood CP	TQ5782	19	2017
Essex Birdwatching Society	<i>Chloris chloris</i>	bird	Greenfinch	Belhus Woods Aveley CP	TQ5782	6	2020
Essex Birdwatching Society	<i>Chloris chloris</i>	bird	Greenfinch	Belhus Woods CP	TQ5682	61	2016
Essex Birdwatching Society	<i>Chloris chloris</i>	bird	Greenfinch	Belhus Woods CP	TQ5782	61	2020
Essex Birdwatching Society	<i>Chloris chloris</i>	bird	Greenfinch	Bonnetts Wood	TQ5584	6	2019
Essex Birdwatching Society	<i>Chloris chloris</i>	bird	Greenfinch	Bonnetts Wood Upminster	TQ5484	18	2020

Essex Birdwatching Society	<i>Chloris chloris</i>	bird	Greenfinch	Cely Woods	TQ5583	1	2014
Essex Birdwatching Society	<i>Chloris chloris</i>	bird	Greenfinch	Cely Woods	TQ5682	4	2019
Essex Birdwatching Society	<i>Chloris chloris</i>	bird	Greenfinch	Cely Woods Aveley	TQ5583	4	2020
Essex Birdwatching Society	<i>Chloris chloris</i>	bird	Greenfinch	Corbets Tey, Stubbers OPC	TQ5784	1	2013
Essex Birdwatching Society	<i>Chloris chloris</i>	bird	Greenfinch	Cranham Marsh	TQ5785	1	2014
Essex Field Club	<i>Chloroclysta siterata</i>	insect - moth	Red-Green Carpet	Belhus Country Park	TQ570813	10	2014
Essex Field Club	<i>Chloroclysta siterata</i>	insect - moth	Red-Green Carpet	Belhus Country Park	TQ571824	8	2013
Essex Field Club	<i>Chloroclystis v-ata</i>	insect - moth	V-Pug	Rainham	TQ541833	1	1976
Essex Field Club	<i>Chloroclystis v-ata</i>	insect - moth	V-Pug	Belhus Country Park	TQ571824	1	2013
Essex Field Club	<i>Chloroclystis v-ata</i>	insect - moth	V-Pug	Belhus Country Park	TQ570813	2	2014
Essex Field Club	<i>Chloromyia formosa</i>	insect - true fly (Diptera)		Warwick Wood	TQ558829	1	1984
Essex Field Club	<i>Chloromyia formosa</i>	insect - true fly (Diptera)		Stifford Road Paddocks	TQ576805	4	2017
Essex Field Club	<i>Chloromyia formosa</i>	insect - true fly (Diptera)		Stifford Road Paddock	TQ576805	2	2017
Essex Field Club	<i>Chloromyia formosa</i>	insect - true fly (Diptera)		Hunts Hill	TQ5682	1	2002
Essex Field Club	<i>Chloromyia formosa</i>	insect - true fly (Diptera)		Hangmans Wood, S. Ockendon, woodland edge track (decid)	TQ5780	2	2009
Essex Field Club	<i>Chloromyia formosa</i>	insect - true fly (Diptera)		Hangmans Wood, S. Ockendon, Lake 2 area	TQ578802	1	2009
Essex Field Club	<i>Chloromyia formosa</i>	insect - true fly (Diptera)		Hangmans Wood, S. Ockendon (old sand pit)	TQ577802	2	2009
Essex Field Club	<i>Chloromyia formosa</i>	insect - true fly (Diptera)		Brannetts Wood	TQ5880	1	1990
Essex Field Club	<i>Chloromyia formosa</i>	insect - true fly (Diptera)		Berwick Pond	TQ540835	1	1984
Essex Field Club	<i>Chloromyia formosa</i>	insect - true fly (Diptera)		Aveley Village Extension, Area 3, roadside verge (grassland)	TQ567806	1	2009
Essex Field Club	<i>Chloromyia formosa</i>	insect - true fly (Diptera)		Aveley Village Extension, Area 2	TQ569804	1	2009
Essex Field Club	<i>Chloromyia formosa</i>	insect - true fly (Diptera)		Aveley Village Extension, Area 1 (brownfield)	TQ569803	1	2009
Essex Field Club	<i>Chloromyia formosa</i>	insect - true fly (Diptera)		Arisdale Ave Pit, East (south)	TQ586824	1	2006

Essex Field Club	<i>Chloromyia formosa</i>	insect - true fly (Diptera)		Arisdale Ave Pit, East (north)	TQ586827	1	2007
Essex Field Club	<i>Chlorops pumilionis</i>	insect - true fly (Diptera)		Arisdale Ave Pit, East (south)	TQ586824	1	2007
Essex Field Club	<i>Chlorops pumilionis</i>	insect - true fly (Diptera)		Arisdale Ave Pit, East (north)	TQ586827	2	2007
Essex Field Club	<i>Chlorops pumilionis</i>	insect - true fly (Diptera)		Arisdale Ave Pit (open area next to woodland)	TQ582826	2	2007
Essex Field Club	<i>Choleva spadicea</i>	insect - beetle (Coleoptera)		Warwick Wood	TQ558830	1	1987
Essex Field Club	<i>Chondrostereum purpureum</i>	fungus		BWCP: Rng Wtr Wd S, 5.53ha, centre 56588242	TQ5682	1	2000
Essex Field Club	<i>Chondrostereum purpureum</i>	fungus		BWCP: Long Pond Horsrde, 2.55ha, 57438180	TQ5781	1	2000
Essex Field Club	<i>Chondrostereum purpureum</i>	fungus		BWCP: Little Bk Kn Wd, 3.25ha, centre 57048236	TQ5782	1	2016
Essex Field Club	<i>Chondrostereum purpureum</i>	fungus		BWCP: First field, 2.03ha, centre 56958243	TQ5682	1	2007
Essex Field Club	<i>Chondrostereum purpureum</i>	fungus		BWCP: Chimney field S, 0.80ha, centre 57348198	TQ5781	1	2000
Essex Field Club	<i>Chondrostereum purpureum</i>	fungus		BWCP: Brick Kiln Wood, 2.55ha, centre 57158223	TQ5782	1	2000
Essex Field Club	<i>Chondrostereum purpureum</i>	fungus		BWCP Warwick Wood	TQ5582	1	1987
Essex Field Club	<i>Chorisops tibialis</i>	insect - true fly (Diptera)		Arisdale Ave Pit, East (north)	TQ586827	1	2007
Essex Field Club	<i>Chorisops tibialis</i>	insect - true fly (Diptera)		Arisdale Ave Pit, Wet Woodland	TQ581827	1	2007
Essex Field Club	<i>Chorisops tibialis</i>	insect - true fly (Diptera)		Stubbers Outdoor centre	TQ5784	1	2002
Essex Field Club	<i>Chorthippus albomarginatus</i>	insect - orthopteran	Lesser Marsh Grasshopper	Mardyke ungrazed pasture, field no. 3414	TQ582801	2	2007
Essex Field Club	<i>Chorthippus albomarginatus</i>	insect - orthopteran	Lesser Marsh Grasshopper	Mardyke ungrazed pasture field no 7122	TQ585801	2	2007
Essex Field Club	<i>Chorthippus albomarginatus</i>	insect - orthopteran	Lesser Marsh Grasshopper	Mardyke grazed pasture, field no. 9110	TQ589801	2	2007
Essex Field Club	<i>Chorthippus albomarginatus</i>	insect - orthopteran	Lesser Marsh Grasshopper	Hangmans Wood, S. Ockendon, Lake 2 area	TQ578802	1	2009
Essex Field Club	<i>Chorthippus albomarginatus</i>	insect - orthopteran	Lesser Marsh Grasshopper	Hangmans Wood, S. Ockendon (old sand pit)	TQ577802	1	2009
Essex Field Club	<i>Chorthippus albomarginatus</i>	insect - orthopteran	Lesser Marsh Grasshopper	Arisdale Ave Pit, East (north)	TQ586827	1	2006

Essex Field Club	<i>Chorthippus brunneus</i>	insect - orthopteran	Common Field Grasshopper	Stubbers Outdoor Centre, West Side	TQ5784	1	2002
Essex Field Club	<i>Chorthippus brunneus</i>	insect - orthopteran	Common Field Grasshopper	Stubbers Outdoor Centre, East Hill	TQ5784	1	2002
Essex Field Club	<i>Chorthippus brunneus</i>	insect - orthopteran	Common Field Grasshopper	Mardyke ungrazed pasture, field no. 3414	TQ582801	2	2007
Essex Field Club	<i>Chorthippus brunneus</i>	insect - orthopteran	Common Field Grasshopper	Hangmans Wood, S. Ockendon, woodland edge track (decid)	TQ5780	1	2009
Essex Field Club	<i>Chorthippus brunneus</i>	insect - orthopteran	Common Field Grasshopper	Hangmans Wood, S. Ockendon, Lake 2 area	TQ578802	1	2009
Essex Field Club	<i>Chorthippus brunneus</i>	insect - orthopteran	Common Field Grasshopper	Hangmans Wood, S. Ockendon (old sand pit)	TQ577802	3	2009
Essex Field Club	<i>Chorthippus brunneus</i>	insect - orthopteran	Common Field Grasshopper	Belhus Park Gravel Pit	TQ571825	1	1986
Essex Field Club	<i>Chorthippus brunneus</i>	insect - orthopteran	Common Field Grasshopper	Aveley Village Extension, Area 1 (brownfield)	TQ569803	1	2009
Essex Field Club	<i>Chorthippus brunneus</i>	insect - orthopteran	Common Field Grasshopper	Arisdale Ave Pit, East (south)	TQ586824	1	2006
Essex Field Club	<i>Chorthippus brunneus</i>	insect - orthopteran	Common Field Grasshopper	Arisdale Ave Pit, East (north)	TQ586827	1	2006
Essex Field Club	<i>Chorthippus parallelus</i>	insect - orthopteran	Meadow Grasshopper	Stubbers Outdoor Centre, East Hill	TQ5784	1	2002
Essex Field Club	<i>Chorthippus parallelus</i>	insect - orthopteran	Meadow Grasshopper	Mardyke ungrazed pasture, field no. 3414	TQ582801	2	2007
Essex Field Club	<i>Chorthippus parallelus</i>	insect - orthopteran	Meadow Grasshopper	Mardyke ungrazed pasture field no 7122	TQ585801	2	2007
Essex Field Club	<i>Chorthippus parallelus</i>	insect - orthopteran	Meadow Grasshopper	Mardyke grazed pasture, field no. 4400	TQ586801	2	2007
Essex Field Club	<i>Chorthippus parallelus</i>	insect - orthopteran	Meadow Grasshopper	Hangmans Wood, S. Ockendon (old sand pit)	TQ577802	2	2009
Essex Field Club	<i>Chorthippus parallelus</i>	insect - orthopteran	Meadow Grasshopper	Arisdale Ave Pit, East (south)	TQ586824	1	2006
Essex Field Club	<i>Chorthippus parallelus</i>	insect - orthopteran	Meadow Grasshopper	Arisdale Ave Pit, East (north)	TQ586827	1	2006
Essex Field Club	<i>Chorthippus parallelus</i>	insect - orthopteran	Meadow Grasshopper	Stubbers Outdoor Centre, West Side	TQ5784	1	2002
Essex Birdwatching Society	<i>Chroicocephalus ridibundus</i>	bird	Black-headed Gull	Mardyke Valley, Stifford - Aveley	TQ5980	11	2013
Essex Birdwatching Society	<i>Chroicocephalus ridibundus</i>	bird	Black-headed Gull	Mardyke Valley, Davy Down-Aveley	TQ5980	2	2014
Essex Birdwatching Society	<i>Chroicocephalus ridibundus</i>	bird	Black-headed Gull	Mardyke Valley	TQ5980	2	2016
Essex Birdwatching Society	<i>Chroicocephalus ridibundus</i>	bird	Black-headed Gull	Mardyke Valley	TQ5880	88	2019
Essex Birdwatching Society	<i>Chroicocephalus ridibundus</i>	bird	Black-headed Gull	M25 North Ockendon	TQ5884	3	2019

Essex Birdwatching Society	<i>Chroicocephalus ridibundus</i>	bird	Black-headed Gull	M25 J30 A13 W Thurrock Aveley	TQ5780	2	2018
Essex Birdwatching Society	<i>Chroicocephalus ridibundus</i>	bird	Black-headed Gull	Mardyke Valley, Stifford-Aveley	TQ5980	7	2014
Essex Birdwatching Society	<i>Chroicocephalus ridibundus</i>	bird	Black-headed Gull	Mobile-TQ5781	TQ5781	1	2016
Essex Birdwatching Society	<i>Chroicocephalus ridibundus</i>	bird	Black-headed Gull	Rainham Marshes RSPB	TQ5480	1	2016
Essex Birdwatching Society	<i>Chroicocephalus ridibundus</i>	bird	Black-headed Gull	Rainham Marshes RSPB	TQ5481	2	2019
Essex Birdwatching Society	<i>Chroicocephalus ridibundus</i>	bird	Black-headed Gull	Rainham, Berwick Glades	TQ5484	1	2017
Essex Birdwatching Society	<i>Chroicocephalus ridibundus</i>	bird	Black-headed Gull	Rainham, Berwick Wood	TQ5484	1	2017
Essex Birdwatching Society	<i>Chroicocephalus ridibundus</i>	bird	Black-headed Gull	South Ockendon	TQ5881	1	2020
Essex Birdwatching Society	<i>Chroicocephalus ridibundus</i>	bird	Black-headed Gull	South Ockendon Hall	TQ5881	1	2019
Essex Birdwatching Society	<i>Chroicocephalus ridibundus</i>	bird	Black-headed Gull	Thurrock Services	TQ5780	3	2014
Essex Birdwatching Society	<i>Chroicocephalus ridibundus</i>	bird	Black-headed Gull	M25 Belhus Woods N	TQ5782	2	2019
Essex Birdwatching Society	<i>Chroicocephalus ridibundus</i>	bird	Black-headed Gull	M25 Belhus Woods	TQ5783	4	2018
Essex Birdwatching Society	<i>Chroicocephalus ridibundus</i>	bird	Black-headed Gull	A13 A1306 Wennington	TQ5480	2	2020
Essex Birdwatching Society	<i>Chroicocephalus ridibundus</i>	bird	Black-headed Gull	A13 Pitsea	TQ5780	1	2018
Essex Birdwatching Society	<i>Chroicocephalus ridibundus</i>	bird	Black-headed Gull	Aveley Football Club	TQ5781	1	2020
Essex Birdwatching Society	<i>Chroicocephalus ridibundus</i>	bird	Black-headed Gull	Belhus Country Park (TQ58 R)	TQ5782	1	2014
Essex Birdwatching Society	<i>Chroicocephalus ridibundus</i>	bird	Black-headed Gull	Belhus Park	TQ5781	1	2013
Essex Birdwatching Society	<i>Chroicocephalus ridibundus</i>	bird	Black-headed Gull	Belhus Wood CP	TQ5782	22	2017
Essex Birdwatching Society	<i>Chroicocephalus ridibundus</i>	bird	Black-headed Gull	Belhus Woods Aveley CP	TQ5782	7	2020
Essex Birdwatching Society	<i>Chroicocephalus ridibundus</i>	bird	Black-headed Gull	Belhus Woods Country Park	TQ5682	1	2013
Essex Birdwatching Society	<i>Chroicocephalus ridibundus</i>	bird	Black-headed Gull	Belhus Woods CP	TQ5682	55	2016

Essex Birdwatching Society	<i>Chroicocephalus ridibundus</i>	bird	Black-headed Gull	Little Belhus CP	TQ5882	1	2016
Essex Birdwatching Society	<i>Chroicocephalus ridibundus</i>	bird	Black-headed Gull	Hangmans Wood	TQ5780	1	2019
Essex Birdwatching Society	<i>Chroicocephalus ridibundus</i>	bird	Black-headed Gull	Cranham Nature Reserve	TQ5785	4	2013
Essex Birdwatching Society	<i>Chroicocephalus ridibundus</i>	bird	Black-headed Gull	Cranham Marsh	TQ5785	3	2016
Essex Birdwatching Society	<i>Chroicocephalus ridibundus</i>	bird	Black-headed Gull	Corbets Tey, Stubbers OPC	TQ5784	2	2017
Essex Birdwatching Society	<i>Chroicocephalus ridibundus</i>	bird	Black-headed Gull	Cely Woods	TQ5682	4	2019
Essex Birdwatching Society	<i>Chroicocephalus ridibundus</i>	bird	Black-headed Gull	Belhus Woods CP	TQ5782	37	2019
Essex Field Club	<i>Chromatomyia horticola</i>	insect - true fly (Diptera)	a leaf-miner fly	Little Belhus Country Park	TQ5882	1	2014
Essex Field Club	<i>Chromatomyia nigra</i>	insect - true fly (Diptera)	a leaf-miner fly	Arisdale Ave Pit, East (north)	TQ586827	1	2007
Essex Field Club	<i>Chromatomyia ramosa</i>	insect - true fly (Diptera)	a leaf-miner fly	Arisdale Ave Pit (open area next to woodland)	TQ582826	1	2007
Essex Field Club	<i>Chrysis angustula</i>	insect - hymenopteran	a cuckoo wasp	Arisdale Ave Pit, Wet Woodland	TQ581827	1	2007
Essex Field Club	<i>Chrysis angustula</i>	insect - hymenopteran	a cuckoo wasp	Hall Farm, N.Ockendon	TQ5884	1	1998
Essex Field Club	<i>Chrysis impressa</i>	insect - hymenopteran	a cuckoo wasp	Warwick Wood, Belhus Park	TQ558831	1	1987
Essex Field Club	<i>Chrysis viridula</i>	insect - hymenopteran	a cuckoo wasp	Little Belhus CP	TQ5882	1	2021
Essex Field Club	<i>Chrysis viridula</i>	insect - hymenopteran	a cuckoo wasp	Arisdale Avenue LoWS - north section	TQ586826	2	2007
Essex Field Club	<i>Chrysogaster solstitialis</i>	insect - true fly (Diptera)	a hoverfly	Hangmans Wood, S. Ockendon, woodland edge track (decid)	TQ5780	2	2009
Essex Field Club	<i>Chrysogaster solstitialis</i>	insect - true fly (Diptera)	a hoverfly	Little Belhus	TQ5882	1	2021
Essex Field Club	<i>Chrysogaster solstitialis</i>	insect - true fly (Diptera)	a hoverfly	Little Belhus	TQ5883	1	2021
Essex Field Club	<i>Chrysolina banksii</i>	insect - beetle (Coleoptera)		Arisdale Ave Pit, East (south)	TQ586824	1	2007
Essex Field Club	<i>Chrysolina banksii</i>	insect - beetle (Coleoptera)		Arisdale Ave Pit, East (north)	TQ586827	1	2007
Essex Field Club	<i>Chrysolina hyperici</i>	insect - beetle (Coleoptera)		Hangmans Wood, S. Ockendon (old sand pit)	TQ577802	2	2009
Essex Field Club	<i>Chrysolina oricalcia</i>	insect - beetle (Coleoptera)		Hornchurch	TQ58	1	1920

Essex Field Club	<i>Chrysolina oricalcia</i>	insect - beetle (Coleoptera)		Stifford Road Paddocks northern strip	TQ575808	1	2017
Essex Field Club	<i>Chrysopilus asiliformis</i>	insect - true fly (Diptera)		Hunts Hill	TQ5682	1	2002
Essex Field Club	<i>Chrysopilus asiliformis</i>	insect - true fly (Diptera)		Hangmans Wood, S. Ockendon (old sand pit)	TQ577802	2	2009
Essex Field Club	<i>Chrysopilus asiliformis</i>	insect - true fly (Diptera)		Brickiln Wood	TQ571822	1	1984
Essex Field Club	<i>Chrysopilus asiliformis</i>	insect - true fly (Diptera)		Brannetts Wood	TQ5880	1	1990
Essex Field Club	<i>Chrysopilus cristatus</i>	insect - true fly (Diptera)		Hangmans Wood, S. Ockendon (old sand pit)	TQ577802	2	2009
Essex Field Club	<i>Chrysopilus cristatus</i>	insect - true fly (Diptera)		Brannetts Wood	TQ5880	1	1990
Essex Field Club	<i>Chrysopilus cristatus</i>	insect - true fly (Diptera)		Berwick Pond	TQ540835	1	1984
Essex Field Club	<i>Chrysopilus cristatus</i>	insect - true fly (Diptera)		Aveley Village Extension, Area 1 (brownfield)	TQ569803	1	2009
Essex Field Club	<i>Chrysopilus cristatus</i>	insect - true fly (Diptera)		Arisdale Ave Pit, Wet Woodland	TQ581827	2	2007
Essex Field Club	<i>Chrysops relictus</i>	insect - true fly (Diptera)		Hall Farm, N.Ockendon	TQ5884	2	1998
Essex Field Club	<i>Chrysops relictus</i>	insect - true fly (Diptera)		Hunts Hill, Eastern End	TQ5682	1	2002
Essex Field Club	<i>Chrysops relictus</i>	insect - true fly (Diptera)		Running Water Wood	TQ566825	1	1984
Essex Field Club	<i>Chrysops relictus</i>	insect - true fly (Diptera)		Warwick Wood	TQ5582	1	1998
Essex Field Club	<i>Chrysops viduatus</i>	insect - true fly (Diptera)		Hunts Hill	TQ5682	1	2002
Essex Field Club	<i>Chrysoteuchia culmella</i>	insect - moth	Garden Grass-veneer	Hangmans Wood, S. Ockendon, woodland edge track (decid)	TQ5780	1	2009
Essex Field Club	<i>Chrysoteuchia culmella</i>	insect - moth	Garden Grass-veneer	Hangmans Wood, S. Ockendon (old sand pit)	TQ577802	1	2009
Essex Field Club	<i>Chrysoteuchia culmella</i>	insect - moth	Garden Grass-veneer	Belhus Country Park	TQ571824	16	2013
Essex Field Club	<i>Chrysoteuchia culmella</i>	insect - moth	Garden Grass-veneer	Belhus Country Park	TQ570813	19	2014
Essex Field Club	<i>Chrysotoxum bicinctum</i>	insect - true fly (Diptera)	a hoverfly	Stubbers Outdoor Centre, West Side	TQ5784	1	2002
Essex Field Club	<i>Chrysotoxum bicinctum</i>	insect - true fly (Diptera)	a hoverfly	Stubbers Outdoor centre	TQ5784	1	2002
Essex Field Club	<i>Chrysotoxum bicinctum</i>	insect - true fly (Diptera)	a hoverfly	Little Belhus	TQ5882	1	2021

Essex Field Club	<i>Chrysotoxum bicinctum</i>	insect - true fly (Diptera)	a hoverfly	Hunts Hill	TQ5682	1	2002
Essex Field Club	<i>Chrysotoxum bicinctum</i>	insect - true fly (Diptera)	a hoverfly	Hangmans Wood, S. Ockendon (old sand pit)	TQ577802	2	2009
Essex Field Club	<i>Chrysotoxum bicinctum</i>	insect - true fly (Diptera)	a hoverfly	Hall Farm, N.Ockendon	TQ5884	1	1998
Essex Field Club	<i>Chrysotoxum bicinctum</i>	insect - true fly (Diptera)	a hoverfly	Arisdale Ave Pit, Wet Woodland	TQ581827	1	2007
Essex Field Club	<i>Chrysotoxum bicinctum</i>	insect - true fly (Diptera)	a hoverfly	Arisdale Ave Pit, Northern Field (southwest carrot rich)	TQ580827	1	2007
Essex Field Club	<i>Chrysotoxum bicinctum</i>	insect - true fly (Diptera)	a hoverfly	Arisdale Ave Pit, Midsouth (flower rich)	TQ584825	1	2007
Essex Field Club	<i>Chrysotoxum bicinctum</i>	insect - true fly (Diptera)	a hoverfly	Arisdale Ave Pit, East (south)	TQ586824	1	2006
Essex Field Club	<i>Chrysotoxum bicinctum</i>	insect - true fly (Diptera)	a hoverfly	Arisdale Ave Pit, East (north)	TQ586827	1	2007
Essex Field Club	<i>Chrysotoxum cautum</i>	insect - true fly (Diptera)	a hoverfly	Belhus Woods Country Park, Warwick Wood	TQ5583	1	1985
Essex Field Club	<i>Chrysotoxum cautum</i>	insect - true fly (Diptera)	a hoverfly	Hunts Hill, Eastern Area	TQ5682	1	2002
Essex Field Club	<i>Chrysotoxum festivum</i>	insect - true fly (Diptera)	a hoverfly	Hunts Hill, Southwest Area	TQ5682	1	2002
Essex Field Club	<i>Chrysotoxum festivum</i>	insect - true fly (Diptera)	a hoverfly	Belhus Woods Country Park, Running Water Wood	TQ5682	1	1985
Essex Field Club	<i>Chrysotoxum festivum</i>	insect - true fly (Diptera)	a hoverfly	Arisdale Ave Pit, Midsouth (flower rich)	TQ584825	1	2007
Essex Field Club	<i>Chrysotoxum festivum</i>	insect - true fly (Diptera)	a hoverfly	Arisdale Ave Pit, East (north)	TQ586827	2	2007
Essex Field Club	<i>Chrysotus blepharosceles</i>	insect - true fly (Diptera)		Hunts Hill	TQ5682	1	2002
Essex Field Club	<i>Chrysotus cilipes</i>	insect - true fly (Diptera)		Aveley Clay Pits	TQ554818	1	1984
Essex Field Club	<i>Chrysotus gramineus</i>	insect - true fly (Diptera)		Aveley Village Extension, Area 3, roadside verge (grassland)	TQ567806	1	2009
Essex Field Club	<i>Chrysotus gramineus</i>	insect - true fly (Diptera)		Aveley Village Extension, Area 2	TQ569804	1	2009
Essex Field Club	<i>Chrysotus gramineus</i>	insect - true fly (Diptera)		Aveley Village Extension, Area 1 (brownfield)	TQ569803	1	2009
Essex Field Club	<i>Chthonius ischnocheles</i>	pseudoscorpion		Belhus Park, Oak Wood	TQ578818	1	1989
Essex Field Club	<i>Ciboria batschiana</i>	fungus		BWCP: Rng Wtr Wd S, 5.53ha, centre 56588242	TQ5682	1	2008

Essex Field Club	<i>Ciboria batschiana</i>	fungus		BWCP: Whitehall Wd S, 1.18ha, centre 56898252	TQ5682	1	2000
Essex Field Club	<i>Cichorium intybus</i>	flowering plant	Chicory	Rainham Launder's Lane	TQ5482	1	2010
Essex Field Club	<i>Cichorium intybus</i>	flowering plant	Chicory	Rainham Lodge Farm	TQ5484	1	2008
Essex Field Club	<i>Cichorium intybus</i>	flowering plant	Chicory	South Ockendon Kemps Farm and Dennis Road	TQ5883	1	2009
Essex Field Club	<i>Cichorium intybus</i>	flowering plant	Chicory	Warwick Wood N	TQ5583	1	2007
Essex Field Club	<i>Cichorium intybus</i>	flowering plant	Chicory	Wennington E and Willow Cottages	TQ5480	1	2009
Essex Field Club	<i>Cichorium intybus</i>	flowering plant	Chicory	Hunts Hill & Bush Farm S	TQ5683	1	2010
Essex Field Club	<i>Cichorium intybus</i>	flowering plant	Chicory	Central Farm	TQ5584	1	2007
Essex Field Club	<i>Cichorium intybus</i>	flowering plant	Chicory	BWCP: Swan Lake area, 3.28ha, centre 57088252	TQ5782	1	2011
Essex Field Club	<i>Cichorium intybus</i>	flowering plant	Chicory	Berwick Pond E	TQ5483	1	2004
Essex Field Club	<i>Cichorium intybus</i>	flowering plant	Chicory	Belhus Woods Country Park E	TQ5782	1	2011
Essex Field Club	<i>Cichorium intybus</i>	flowering plant	Chicory	Aveley W	TQ5580	1	2012
Essex Field Club	<i>Cichorium intybus</i>	flowering plant	Chicory	Aveley E, Sth Ockendon SW and M25 J30	TQ5780	1	2012
Essex Field Club	<i>Cichorium intybus</i>	flowering plant	Chicory	Aveley Central	TQ5680	1	2012
Essex Field Club	<i>Cicurina cicur</i>	spider (Araneae)		Warwick Wood, Belhus Park	TQ558831	2	1988
Essex Field Club	<i>Cicurina cicur</i>	spider (Araneae)		Warwick Wood, Belhus Park	TQ558829	1	1989
Essex Field Club	<i>Cicurina cicur</i>	spider (Araneae)		Warwick Wood, Belhus Park	TQ558831	2	1988
Essex Field Club	<i>Cicurina cicur</i>	spider (Araneae)		Warwick Wood, Belhus Park	TQ558829	1	1989
Essex Field Club	<i>Cidaria fulvata</i>	insect - moth	Barred Yellow	Belhus Country Park	TQ570813	8	2014
Essex Field Club	<i>Cidaria fulvata</i>	insect - moth	Barred Yellow	Belhus Country Park	TQ571824	6	2013
Essex Field Club	<i>Cilix glaucata</i>	insect - moth	Chinese Character	Belhus Country Park	TQ570813	8	2014
Essex Field Club	<i>Cilix glaucata</i>	insect - moth	Chinese Character	Belhus Country Park	TQ571824	7	2013
Essex Field Club	<i>Cilix glaucata</i>	insect - moth	Chinese Character	Rainham	TQ541833	1	1976
Essex Field Club	<i>Cionus alauda</i>	insect - beetle (Coleoptera)		Brickiln Wood	TQ571822	1	1984
Essex Field Club	<i>Cionus scrophulariae</i>	insect - beetle (Coleoptera)	Figwort Weevil	Hangmans Wood, S. Ockendon (old sand pit)	TQ577802	3	2009
Essex Field Club	<i>Cionus scrophulariae</i>	insect - beetle (Coleoptera)	Figwort Weevil	Brickiln Wood	TQ571822	1	1984
Essex Field Club	<i>Cionus tuberculatus</i>	insect - beetle (Coleoptera)		Brickiln Wood	TQ571822	2	1984
Essex Field Club	<i>Circaea lutetiana</i>	flowering plant	Enchanter's-nightshade	BWCP: Rng Wtr Wd S, 5.53ha, centre 56588242	TQ5682	1	1999
Essex Field Club	<i>Circaea lutetiana</i>	flowering plant	Enchanter's-nightshade	BWCP: Warwick Wood, 11.00ha, centre 55828295	TQ5582	1	1999
Essex Field Club	<i>Circaea lutetiana</i>	flowering plant	Enchanter's-nightshade	N Ockendon	TQ5884	1	2004
Essex Field Club	<i>Circaea lutetiana</i>	flowering plant	Enchanter's-nightshade	Rainham, Warwick Wood	TQ5582	1	1983

Essex Field Club	<i>Circaea lutetiana</i>	flowering plant	Enchanter's-nightshade	S Ockendon and Brannetts Wood	TQ5880	1	2000
Essex Field Club	<i>Circaea lutetiana</i>	flowering plant	Enchanter's-nightshade	South Ockendon W	TQ5881	1	2012
Essex Field Club	<i>Circaea lutetiana</i>	flowering plant	Enchanter's-nightshade	Thurrock, Brick Kiln Wood	TQ5782	1	1979
Essex Field Club	<i>Circaea lutetiana</i>	flowering plant	Enchanter's-nightshade	Thurrock, Hangman's Wood	TQ5780	1	2007
Essex Field Club	<i>Circaea lutetiana</i>	flowering plant	Enchanter's-nightshade	Warwick Wood N	TQ5583	1	1999
Essex Field Club	<i>Circaea lutetiana</i>	flowering plant	Enchanter's-nightshade	Warwick Wood S	TQ5582	1	1999
Essex Field Club	<i>Circaea lutetiana</i>	flowering plant	Enchanter's-nightshade	BWCP: Rng Wtr Wd N, 2.43ha, centre 56758256	TQ5682	1	2001
Essex Field Club	<i>Circaea lutetiana</i>	flowering plant	Enchanter's-nightshade	BWCP: Little Bk Kn Wd, 3.25ha, centre 57048236	TQ5782	1	2000
Essex Field Club	<i>Circaea lutetiana</i>	flowering plant	Enchanter's-nightshade	Aveley E, Sth Ockendon SW and M25 J30	TQ5780	1	2012
Essex Field Club	<i>Circaea lutetiana</i>	flowering plant	Enchanter's-nightshade	Aveley: Kenningtons, and town N	TQ5681	1	2002
Essex Field Club	<i>Circaea lutetiana</i>	flowering plant	Enchanter's-nightshade	Belhus Park, Oak & Ash Woods	TQ5781	1	2002
Essex Field Club	<i>Circaea lutetiana</i>	flowering plant	Enchanter's-nightshade	Belhus Woods Country Park central	TQ5682	1	1999
Essex Field Club	<i>Circaea lutetiana</i>	flowering plant	Enchanter's-nightshade	Belhus Woods Country Park E	TQ5782	1	1999
Essex Field Club	<i>Circaea lutetiana</i>	flowering plant	Enchanter's-nightshade	BWCP Brick Kiln Wood	TQ5782	2	1995
Essex Field Club	<i>Circaea lutetiana</i>	flowering plant	Enchanter's-nightshade	BWCP Little Bk Kn Wd	TQ5782	1	1995
Essex Field Club	<i>Circaea lutetiana</i>	flowering plant	Enchanter's-nightshade	BWCP Rng Wtr Wood	TQ5682	1	1979
Essex Field Club	<i>Circaea lutetiana</i>	flowering plant	Enchanter's-nightshade	BWCP: Brick Kiln Wood, 2.55ha, centre 57158223	TQ5782	1	1999
Essex Field Club	<i>Circaea lutetiana</i>	flowering plant	Enchanter's-nightshade	BWCP: First field, 2.03ha, centre 56958243	TQ5682	1	2001
Essex Birdwatching Society	<i>Circus aeruginosus</i>	bird	Marsh Harrier	Wennington	TQ5481	1	2016
Essex Birdwatching Society	<i>Circus aeruginosus</i>	bird	Marsh Harrier	Corbets Tey, Stubbers OPC	TQ5784	1	2018
Essex Birdwatching Society	<i>Circus aeruginosus</i>	bird	Marsh Harrier	Mobile-TQ5480	TQ5480	1	2013
Essex Birdwatching Society	<i>Circus aeruginosus</i>	bird	Marsh Harrier	Rainham Marshes RSPB	TQ5480	2	2016
Essex Birdwatching Society	<i>Circus aeruginosus</i>	bird	Marsh Harrier	Rainham Marshes RSPB	TQ5481	3	2019
Essex Field Club	<i>Cirrhia icteritia</i>	insect - moth	Sallow	Rainham	TQ541833	1	1978
Essex Field Club	<i>Cirrhia icteritia</i>	insect - moth	Sallow	Belhus Country Park	TQ571824	3	2013
Essex Field Club	<i>Cirrhia icteritia</i>	insect - moth	Sallow	Belhus Country Park	TQ570813	7	2014
Essex Field Club	<i>Cirsium arvense</i>	flowering plant	Creeping Thistle	Rainham Launder's Lane	TQ5482	1	2010
Essex Field Club	<i>Cirsium arvense</i>	flowering plant	Creeping Thistle	N Ockendon	TQ5884	1	2004
Essex Field Club	<i>Cirsium arvense</i>	flowering plant	Creeping Thistle	Hunts Hill & Bush Farm S	TQ5683	1	2000

Essex Field Club	<i>Cirsium arvense</i>	flowering plant	Creeping Thistle	Cranham, Stubbers	TQ5784	1	1986
Essex Field Club	<i>Cirsium arvense</i>	flowering plant	Creeping Thistle	Central Farm	TQ5584	1	2002
Essex Field Club	<i>Cirsium arvense</i>	flowering plant	Creeping Thistle	BWCP: Whitehall Wd N, 3.48ha, centre 56968266	TQ5682	1	2000
Essex Field Club	<i>Cirsium arvense</i>	flowering plant	Creeping Thistle	BWCP: Watt's field, 3.00ha, centre 56758237	TQ5682	1	1999
Essex Field Club	<i>Cirsium arvense</i>	flowering plant	Creeping Thistle	BWCP: Wasteland, 3.10ha, centre 57538240	TQ5782	1	2000
Essex Field Club	<i>Cirsium arvense</i>	flowering plant	Creeping Thistle	BWCP: Warwick Wood, 11.00ha, centre 55828295	TQ5582	1	1999
Essex Field Club	<i>Cirsium arvense</i>	flowering plant	Creeping Thistle	BWCP: Swan Lake area, 3.28ha, centre 57088252	TQ5782	1	1999
Essex Field Club	<i>Cirsium arvense</i>	flowering plant	Creeping Thistle	BWCP: Sunken Wetlands, 0.70ha, centre 57458285	TQ5782	1	2000
Essex Field Club	<i>Cirsium arvense</i>	flowering plant	Creeping Thistle	BWCP: Sausage pond area, 0.28ha, centre 57568275	TQ5782	1	1999
Essex Field Club	<i>Cirsium arvense</i>	flowering plant	Creeping Thistle	BWCP: Rng Wtr Wd S, 5.53ha, centre 56588242	TQ5682	1	1999
Essex Field Club	<i>Cirsium arvense</i>	flowering plant	Creeping Thistle	BWCP: Rng Wtr Wd N, 2.43ha, centre 56758256	TQ5682	1	1999
Essex Field Club	<i>Cirsium arvense</i>	flowering plant	Creeping Thistle	BWCP: North field 2, 4.50ha, centre 56788271	TQ5682	1	2000
Essex Field Club	<i>Cirsium arvense</i>	flowering plant	Creeping Thistle	Rainham Lodge Farm	TQ5484	1	2002
Essex Field Club	<i>Cirsium arvense</i>	flowering plant	Creeping Thistle	Rainham, North of A13	TQ5482	1	1980
Essex Field Club	<i>Cirsium arvense</i>	flowering plant	Creeping Thistle	Rainham, Warwick Wood	TQ5582	1	1983
Essex Field Club	<i>Cirsium arvense</i>	flowering plant	Creeping Thistle	Wennington E and Willow Cottages	TQ5480	1	2009
Essex Field Club	<i>Cirsium arvense</i>	flowering plant	Creeping Thistle	Warwick Wood S	TQ5582	1	1999
Essex Field Club	<i>Cirsium arvense</i>	flowering plant	Creeping Thistle	Warwick Wood N	TQ5583	1	1999
Essex Field Club	<i>Cirsium arvense</i>	flowering plant	Creeping Thistle	Thurrock, South Ockendon Quarry Area	TQ5882	1	1978
Essex Field Club	<i>Cirsium arvense</i>	flowering plant	Creeping Thistle	Thurrock, Ockendon	TQ5882	1	2008
Essex Field Club	<i>Cirsium arvense</i>	flowering plant	Creeping Thistle	Thurrock, Gravel Pits	TQ5782	1	1984
Essex Field Club	<i>Cirsium arvense</i>	flowering plant	Creeping Thistle	Thurrock, Freemans Shaw	TQ5783	1	1979
Essex Field Club	<i>Cirsium arvense</i>	flowering plant	Creeping Thistle	Thurrock, Belhus Country Park, Ash Grove	TQ5682	1	1987
Essex Field Club	<i>Cirsium arvense</i>	flowering plant	Creeping Thistle	Thurrock, Aveley, St Michael	TQ5680	1	1983
Essex Field Club	<i>Cirsium arvense</i>	flowering plant	Creeping Thistle	Stubbers	TQ5784	1	2002
Essex Field Club	<i>Cirsium arvense</i>	flowering plant	Creeping Thistle	South Ockendon W	TQ5881	1	2011
Essex Field Club	<i>Cirsium arvense</i>	flowering plant	Creeping Thistle	South Ockendon Kemps Farm and Dennis Road	TQ5883	1	2009
Essex Field Club	<i>Cirsium arvense</i>	flowering plant	Creeping Thistle	South Ockenden NW	TQ5882	1	2007

Essex Field Club	<i>Cirsium arvense</i>	flowering plant	Creeping Thistle	S Ockendon and Brannetts Wood	TQ5880	1	2000
Essex Field Club	<i>Cirsium arvense</i>	flowering plant	Creeping Thistle	Wennington with A1306 and Lauanders Lane S end	TQ5481	1	2012
Essex Field Club	<i>Cirsium arvense</i>	flowering plant	Creeping Thistle	BWCP: North field 1, 2.23ha, centre 56608266	TQ5682	1	1999
Essex Field Club	<i>Cirsium arvense</i>	flowering plant	Creeping Thistle	BWCP: Long Pond Horsrde, 2.55ha, 57438180	TQ5781	1	2000
Essex Field Club	<i>Cirsium arvense</i>	flowering plant	Creeping Thistle	BWCP Rng Wtr Wood	TQ5682	1	1980
Essex Field Club	<i>Cirsium arvense</i>	flowering plant	Creeping Thistle	BWCP General	TQ58	1	1995
Essex Field Club	<i>Cirsium arvense</i>	flowering plant	Creeping Thistle	Bush Farm N and Sunnings Lane	TQ5684	1	2002
Essex Field Club	<i>Cirsium arvense</i>	flowering plant	Creeping Thistle	Berwick Pond E	TQ5483	1	2002
Essex Field Club	<i>Cirsium arvense</i>	flowering plant	Creeping Thistle	Belhus Woods Country Park E	TQ5782	1	1999
Essex Field Club	<i>Cirsium arvense</i>	flowering plant	Creeping Thistle	Belhus Woods Country Park central	TQ5682	1	1999
Essex Field Club	<i>Cirsium arvense</i>	flowering plant	Creeping Thistle	Belhus Park, Oak & Ash Woods	TQ5781	1	2000
Essex Field Club	<i>Cirsium arvense</i>	flowering plant	Creeping Thistle	Baldwins	TQ5783	1	2006
Essex Field Club	<i>Cirsium arvense</i>	flowering plant	Creeping Thistle	Aveley: Kenningtons, and town N	TQ5681	1	2002
Essex Field Club	<i>Cirsium arvense</i>	flowering plant	Creeping Thistle	Aveley: Kenningtons CP W	TQ5581	1	2002
Essex Field Club	<i>Cirsium arvense</i>	flowering plant	Creeping Thistle	Aveley W	TQ5580	1	2007
Essex Field Club	<i>Cirsium arvense</i>	flowering plant	Creeping Thistle	Aveley Lake South	TQ5581	1	2016
Essex Field Club	<i>Cirsium arvense</i>	flowering plant	Creeping Thistle	Aveley Lake North	TQ5582	1	2016
Essex Field Club	<i>Cirsium arvense</i>	flowering plant	Creeping Thistle	Aveley E, Sth Ockendon SW and M25 J30	TQ5780	1	2009
Essex Field Club	<i>Cirsium arvense</i>	flowering plant	Creeping Thistle	Aveley Central	TQ5680	1	2012
Essex Field Club	<i>Cirsium arvense</i>	flowering plant	Creeping Thistle	BWCP: Bowmen's field, 1.98ha,centre 56468266	TQ5682	1	2000
Essex Field Club	<i>Cirsium arvense</i>	flowering plant	Creeping Thistle	BWCP: Brick Kiln Wood, 2.55ha, centre 57158223	TQ5782	1	1999
Essex Field Club	<i>Cirsium arvense</i>	flowering plant	Creeping Thistle	BWCP: Little Bk Kn Wd, 3.25ha, centre 57048236	TQ5782	1	1999
Essex Field Club	<i>Cirsium arvense</i>	flowering plant	Creeping Thistle	BWCP: Hunts Hill South, 11.03ha, centre 56518295	TQ5682	1	2000
Essex Field Club	<i>Cirsium arvense</i>	flowering plant	Creeping Thistle	BWCP: Hunts Hill North, 4.33ha, centre 56548320	TQ5683	1	2001
Essex Field Club	<i>Cirsium arvense</i>	flowering plant	Creeping Thistle	BWCP: Hunts Hill East, 5.60ha, centre 56788295	TQ5682	1	2001
Essex Field Club	<i>Cirsium arvense</i>	flowering plant	Creeping Thistle	BWCP: First field, 2.03ha, centre 56958243	TQ5682	1	1999

Essex Field Club	<i>Cirsium arvense</i>	flowering plant	Creeping Thistle	BWCP: Fig of 8 S area, 2.58ha, centre 57358256	TQ5782	1	1999
Essex Field Club	<i>Cirsium arvense</i>	flowering plant	Creeping Thistle	BWCP: Fig of 8 N area, 2.28ha, centre 57248263	TQ5782	1	1999
Essex Field Club	<i>Cirsium arvense</i>	flowering plant	Creeping Thistle	BWCP: Conservation area, 9.37ha, centre 57498265	TQ5782	1	1999
Essex Field Club	<i>Cirsium arvense</i>	flowering plant	Creeping Thistle	BWCP: Cockhide field, 4.10ha, centre 57108275	TQ5782	1	2000
Essex Field Club	<i>Cirsium arvense</i>	flowering plant	Creeping Thistle	BWCP: Bumstead Mdw E, 1.85ha, centre 57528248	TQ5782	1	2000
Essex Field Club	<i>Cirsium arvense</i>	flowering plant	Creeping Thistle	BWCP: Bumstead Mdw N, 2.65ha, centre 57258242	TQ5782	1	2000
Essex Field Club	<i>Cirsium arvense</i>	flowering plant	Creeping Thistle	BWCP: Bumstead Mdw S, 9.30ha, centre 57388230	TQ5782	1	2000
Essex Field Club	<i>Cirsium arvense</i>	flowering plant	Creeping Thistle	BWCP: Car park area, 1.80ha, centre 56538254	TQ5682	1	1999
Essex Field Club	<i>Cirsium arvense</i>	flowering plant	Creeping Thistle	BWCP: Chimney field N, 1.53ha, centre 57258208	TQ5782	1	2000
Essex Field Club	<i>Cirsium arvense</i>	flowering plant	Creeping Thistle	BWCP: Chimney field S, 0.80ha, centre 57348198	TQ5781	1	2001
Essex Field Club	<i>Cirsium palustre</i>	flowering plant	Marsh Thistle	Warwick Wood N	TQ5583	1	2000
Essex Field Club	<i>Cirsium palustre</i>	flowering plant	Marsh Thistle	Thurrock, Belhus Country Park, Ash Grove	TQ5682	1	1987
Essex Field Club	<i>Cirsium palustre</i>	flowering plant	Marsh Thistle	BWCP: Warwick Wood, 11.00ha, centre 55828295	TQ5582	1	2000
Essex Field Club	<i>Cirsium palustre</i>	flowering plant	Marsh Thistle	BWCP: Rng Wtr Wd S, 5.53ha, centre 56588242	TQ5682	1	2000
Essex Field Club	<i>Cirsium palustre</i>	flowering plant	Marsh Thistle	BWCP Rng Wtr Wood	TQ5682	1	1980
Essex Field Club	<i>Cirsium palustre</i>	flowering plant	Marsh Thistle	BWCP General	TQ58	1	1995
Essex Field Club	<i>Cirsium palustre</i>	flowering plant	Marsh Thistle	Belhus Woods Country Park central	TQ5682	1	2000
Essex Field Club	<i>Cirsium vulgare</i>	flowering plant	Spear Thistle	Rainham Launder's Lane	TQ5482	1	2010
Essex Field Club	<i>Cirsium vulgare</i>	flowering plant	Spear Thistle	N Ockendon	TQ5884	1	2004
Essex Field Club	<i>Cirsium vulgare</i>	flowering plant	Spear Thistle	Hunts Hill & Bush Farm S	TQ5683	1	2000
Essex Field Club	<i>Cirsium vulgare</i>	flowering plant	Spear Thistle	Cranham, Stubbers	TQ5784	1	1986
Essex Field Club	<i>Cirsium vulgare</i>	flowering plant	Spear Thistle	Central Farm	TQ5584	1	2002
Essex Field Club	<i>Cirsium vulgare</i>	flowering plant	Spear Thistle	BWCP: Whitehall Wd S, 1.18ha, centre 56898252	TQ5682	1	1999
Essex Field Club	<i>Cirsium vulgare</i>	flowering plant	Spear Thistle	BWCP: Watt's field, 3.00ha, centre 56758237	TQ5682	1	2001
Essex Field Club	<i>Cirsium vulgare</i>	flowering plant	Spear Thistle	BWCP: Wasteland, 3.10ha, centre 57538240	TQ5782	1	2000

Essex Field Club	<i>Cirsium vulgare</i>	flowering plant	Spear Thistle	BWCP: Warwick Wood, 11.00ha, centre 55828295	TQ5582	1	2000
Essex Field Club	<i>Cirsium vulgare</i>	flowering plant	Spear Thistle	BWCP: Swan Lake area, 3.28ha, centre 57088252	TQ5782	1	1999
Essex Field Club	<i>Cirsium vulgare</i>	flowering plant	Spear Thistle	BWCP: Sausage pond area, 0.28ha, centre 57568275	TQ5782	1	2000
Essex Field Club	<i>Cirsium vulgare</i>	flowering plant	Spear Thistle	BWCP: Rng Wtr Wd S, 5.53ha, centre 56588242	TQ5682	1	1999
Essex Field Club	<i>Cirsium vulgare</i>	flowering plant	Spear Thistle	Rainham Lodge Farm	TQ5484	1	2002
Essex Field Club	<i>Cirsium vulgare</i>	flowering plant	Spear Thistle	S Ockendon and Brannetts Wood	TQ5880	1	2000
Essex Field Club	<i>Cirsium vulgare</i>	flowering plant	Spear Thistle	South Ockenden NW	TQ5882	1	2007
Essex Field Club	<i>Cirsium vulgare</i>	flowering plant	Spear Thistle	Wennington with A1306 and Launders Lane S end	TQ5481	1	2012
Essex Field Club	<i>Cirsium vulgare</i>	flowering plant	Spear Thistle	Wennington E and Willow Cottages	TQ5480	1	2009
Essex Field Club	<i>Cirsium vulgare</i>	flowering plant	Spear Thistle	Warwick Wood S	TQ5582	1	2000
Essex Field Club	<i>Cirsium vulgare</i>	flowering plant	Spear Thistle	Warwick Wood N	TQ5583	1	2000
Essex Field Club	<i>Cirsium vulgare</i>	flowering plant	Spear Thistle	Thurrock, South Ockendon Quarry Area	TQ5882	1	1978
Essex Field Club	<i>Cirsium vulgare</i>	flowering plant	Spear Thistle	Thurrock, Ockendon	TQ5882	1	2008
Essex Field Club	<i>Cirsium vulgare</i>	flowering plant	Spear Thistle	Thurrock, Gravel Pits	TQ5782	1	1984
Essex Field Club	<i>Cirsium vulgare</i>	flowering plant	Spear Thistle	Thurrock, Freemans Shaw	TQ5783	1	1979
Essex Field Club	<i>Cirsium vulgare</i>	flowering plant	Spear Thistle	Thurrock, Belhus Country Park, Ash Grove	TQ5682	1	1987
Essex Field Club	<i>Cirsium vulgare</i>	flowering plant	Spear Thistle	Stubbers	TQ5784	1	2002
Essex Field Club	<i>Cirsium vulgare</i>	flowering plant	Spear Thistle	South Ockendon W	TQ5881	1	2012
Essex Field Club	<i>Cirsium vulgare</i>	flowering plant	Spear Thistle	South Ockendon Kemp's Farm and Dennis Road	TQ5883	1	2009
Essex Field Club	<i>Cirsium vulgare</i>	flowering plant	Spear Thistle	BWCP: Rng Wtr Wd N, 2.43ha, centre 56758256	TQ5682	1	1999
Essex Field Club	<i>Cirsium vulgare</i>	flowering plant	Spear Thistle	BWCP: North field 2, 4.50ha, centre 56788271	TQ5682	1	2000
Essex Field Club	<i>Cirsium vulgare</i>	flowering plant	Spear Thistle	Aveley Central	TQ5680	1	2012
Essex Field Club	<i>Cirsium vulgare</i>	flowering plant	Spear Thistle	Bush Farm N and Sunnings Lane	TQ5684	1	2002
Essex Field Club	<i>Cirsium vulgare</i>	flowering plant	Spear Thistle	Berwick Pond E	TQ5483	1	2002
Essex Field Club	<i>Cirsium vulgare</i>	flowering plant	Spear Thistle	Belhus Woods Country Park E	TQ5782	1	1999
Essex Field Club	<i>Cirsium vulgare</i>	flowering plant	Spear Thistle	Belhus Woods Country Park central	TQ5682	1	1999
Essex Field Club	<i>Cirsium vulgare</i>	flowering plant	Spear Thistle	Belhus Park, Oak & Ash Woods	TQ5781	1	2000
Essex Field Club	<i>Cirsium vulgare</i>	flowering plant	Spear Thistle	Baldwins	TQ5783	1	2006

Essex Field Club	<i>Cirsium vulgare</i>	flowering plant	Spear Thistle	Aveley: Kenningtons, and town N	TQ5681	1	2002
Essex Field Club	<i>Cirsium vulgare</i>	flowering plant	Spear Thistle	Aveley: Kenningtons CP W	TQ5581	1	2002
Essex Field Club	<i>Cirsium vulgare</i>	flowering plant	Spear Thistle	Aveley W	TQ5580	1	2007
Essex Field Club	<i>Cirsium vulgare</i>	flowering plant	Spear Thistle	Aveley Lake South	TQ5581	1	2016
Essex Field Club	<i>Cirsium vulgare</i>	flowering plant	Spear Thistle	Aveley Lake North	TQ5582	1	2016
Essex Field Club	<i>Cirsium vulgare</i>	flowering plant	Spear Thistle	Aveley E, Sth Ockendon SW and M25 J30	TQ5780	1	2012
Essex Field Club	<i>Cirsium vulgare</i>	flowering plant	Spear Thistle	BWCP Conservation area	TQ5782	1	1995
Essex Field Club	<i>Cirsium vulgare</i>	flowering plant	Spear Thistle	BWCP Rng Wtr Wd S	TQ5682	1	1995
Essex Field Club	<i>Cirsium vulgare</i>	flowering plant	Spear Thistle	BWCP: North field 1, 2.23ha, centre 56608266	TQ5682	1	2000
Essex Field Club	<i>Cirsium vulgare</i>	flowering plant	Spear Thistle	BWCP: Long Pond Horsrde, 2.55ha, 57438180	TQ5781	1	2000
Essex Field Club	<i>Cirsium vulgare</i>	flowering plant	Spear Thistle	BWCP: Hunts Hill South, 11.03ha, centre 56518295	TQ5682	1	2000
Essex Field Club	<i>Cirsium vulgare</i>	flowering plant	Spear Thistle	BWCP: Hunts Hill North, 4.33ha, centre 56548320	TQ5683	1	2001
Essex Field Club	<i>Cirsium vulgare</i>	flowering plant	Spear Thistle	BWCP: Hunts Hill East, 5.60ha, centre 56788295	TQ5682	1	2001
Essex Field Club	<i>Cirsium vulgare</i>	flowering plant	Spear Thistle	BWCP: First field, 2.03ha, centre 56958243	TQ5682	1	1999
Essex Field Club	<i>Cirsium vulgare</i>	flowering plant	Spear Thistle	BWCP: Fig of 8 N area, 2.28ha, centre 57248263	TQ5782	1	1999
Essex Field Club	<i>Cirsium vulgare</i>	flowering plant	Spear Thistle	BWCP: Conservation area, 9.37ha, centre 57498265	TQ5782	1	1999
Essex Field Club	<i>Cirsium vulgare</i>	flowering plant	Spear Thistle	BWCP: Cockhide field, 4.10ha, centre 57108275	TQ5782	1	1999
Essex Field Club	<i>Cirsium vulgare</i>	flowering plant	Spear Thistle	BWCP: Car park area, 1.80ha, centre 56538254	TQ5682	1	1999
Essex Field Club	<i>Cirsium vulgare</i>	flowering plant	Spear Thistle	BWCP: Brick Kiln Wood, 2.55ha, centre 57158223	TQ5782	1	1999
Essex Field Club	<i>Cirsium vulgare</i>	flowering plant	Spear Thistle	BWCP: Bowmen's field, 1.98ha, centre 56468266	TQ5682	1	2000
Essex Field Club	<i>Cirsium vulgare</i>	flowering plant	Spear Thistle	BWCP Rng Wtr Wood	TQ5682	1	1979
Essex Field Club	<i>Cis bilamellatus</i>	insect - beetle (Coleoptera)		Hangmans Wood, S. Ockendon (decid)	TQ577803	1	2009
Essex Field Club	<i>Cistogaster globosa</i>	insect - true fly (Diptera)		Arisdale Ave Pit, East (north)	TQ586827	1	2006
Essex Field Club	<i>Cistogaster globosa</i>	insect - true fly (Diptera)		Arisdale Ave Pit, East (south)	TQ586824	1	2006
Essex Field Club	<i>Cistogaster globosa</i>	insect - true fly (Diptera)		Arisdale Ave Pit, Midsouth (flower rich)	TQ584825	1	2007

Essex Field Club	<i>Cixius distinguendus</i>	insect - true bug (Hemiptera)		Hangmans Wood, S. Ockendon (decid)	TQ577803	1	2009
Essex Field Club	<i>Cixius nervosus</i>	insect - true bug (Hemiptera)		Hangmans Wood, S. Ockendon, woodland edge track (decid)	TQ5780	2	2009
Essex Field Club	<i>Cixius nervosus</i>	insect - true bug (Hemiptera)		Hangmans Wood, S. Ockendon (decid)	TQ577803	1	2009
Essex Field Club	<i>Cladius pectinicornis</i>	insect - hymenopteran	a sawfly	Arisdale Ave Pit, East (north)	TQ586827	1	2007
Essex Field Club	<i>Cladius pectinicornis</i>	insect - hymenopteran	a sawfly	Berwick Pond	TQ540835	1	1984
Essex Field Club	<i>Cladonia chlorophaea</i>	lichen	a lichen	BWCP: Hunts Hill North, 4.33ha, centre 56548320	TQ5683	1	2002
Essex Field Club	<i>Cladonia chlorophaea</i>	lichen	a lichen	BWCP: Hunts Hill South, 11.03ha, centre 56518295	TQ5682	1	2002
Essex Field Club	<i>Cladonia coniocraea</i>	lichen	a lichen	BWCP: Whitehall Wd N, 3.48ha, centre 56968266	TQ5682	1	2001
Essex Field Club	<i>Cladonia coniocraea</i>	lichen	a lichen	BWCP: Sunken Wetlands, 0.70ha, centre 57458285	TQ5782	1	2003
Essex Field Club	<i>Cladonia fimbriata</i>	lichen	a lichen	BWCP: White Post Wood, 5.30ha, centre 56308284	TQ5682	1	2001
Essex Field Club	<i>Cladonia fimbriata</i>	lichen	a lichen	BWCP: Warwick Wood, 11.00ha, centre 55828295	TQ5582	1	2003
Essex Field Club	<i>Cladonia fimbriata</i>	lichen	a lichen	BWCP: Sunken Wetlands, 0.70ha, centre 57458285	TQ5782	1	2003
Essex Field Club	<i>Cladonia fimbriata</i>	lichen	a lichen	BWCP: Hunts Hill South, 11.03ha, centre 56518295	TQ5682	1	2000
Essex Field Club	<i>Cladonia fimbriata</i>	lichen	a lichen	BWCP: Hunts Hill North, 4.33ha, centre 56548320	TQ5683	1	2001
Essex Field Club	<i>Cladonia fimbriata</i>	lichen	a lichen	BWCP: Car park area, 1.80ha, centre 56538254	TQ5682	1	2000
Essex Field Club	<i>Cladonia furcata</i>	lichen	a lichen	BWCP: Conservation area, 9.37ha, centre 57498265	TQ5782	1	2001
Essex Field Club	<i>Cladonia furcata</i>	lichen	a lichen	BWCP: Hunts Hill South, 11.03ha, centre 56518295	TQ5682	1	2001
Essex Field Club	<i>Cladonia glauca</i>	lichen	a lichen	BWCP: Conservation area, 9.37ha, centre 57498265	TQ5782	1	2002
Essex Field Club	<i>Cladonia humilis</i>	lichen	a lichen	BWCP: Hunts Hill South, 11.03ha, centre 56518295	TQ5682	1	2002
Essex Field Club	<i>Cladonia ochrochlora</i>	lichen	a lichen	BWCP: Hunts Hill South, 11.03ha, centre 56518295	TQ5682	1	2000
Essex Field Club	<i>Cladonia ochrochlora</i>	lichen	a lichen	BWCP: Hunts Hill North, 4.33ha, centre 56548320	TQ5683	1	2001

Essex Field Club	<i>Cladonia subulata</i>	lichen	a lichen	BWCP: Hunts Hill North, 4.33ha, centre 56548320	TQ5683	1	2002
Essex Field Club	<i>Cladonia subulata</i>	lichen	a lichen	BWCP: Hunts Hill South, 11.03ha, centre 56518295	TQ5682	1	2002
Essex Field Club	<i>Clavaria vermicularis</i>	fungus		BWCP: Fig of 8 S area, 2.58ha, centre 57358256	TQ5782	1	2000
Essex Field Club	<i>Claviceps purpurea</i>	fungus		BWCP: Watt's field, 3.00ha, centre 56758237	TQ5682	1	2002
Essex Field Club	<i>Clavulina cinerea</i>	fungus		BWCP: Warwick Wood, 11.00ha, centre 55828295	TQ5582	1	2002
Essex Field Club	<i>Clavulina cinerea</i>	fungus		BWCP: Rng Wtr Wd S, 5.53ha, centre 56588242	TQ5682	1	2010
Essex Field Club	<i>Clavulina cinerea</i>	fungus		BWCP: Rng Wtr Wd N, 2.43ha, centre 56758256	TQ5682	1	2000
Essex Field Club	<i>Clavulina cristata</i>	fungus		BWCP: Whitehall Wd S, 1.18ha, centre 56898252	TQ5682	1	2001
Essex Field Club	<i>Clavulina cristata</i>	fungus		BWCP: Warwick Wood, 11.00ha, centre 55828295	TQ5582	1	2000
Essex Field Club	<i>Clavulina cristata</i>	fungus		BWCP: Rng Wtr Wd S, 5.53ha, centre 56588242	TQ5682	1	2004
Essex Field Club	<i>Clavulina cristata</i>	fungus		BWCP: Rng Wtr Wd N, 2.43ha, centre 56758256	TQ5682	1	2001
Essex Field Club	<i>Clavulina cristata</i>	fungus		BWCP: Little Bk Kn Wd, 3.25ha, centre 57048236	TQ5782	1	1999
Essex Field Club	<i>Clavulina rugosa</i>	fungus		BWCP: Little Bk Kn Wd, 3.25ha, centre 57048236	TQ5782	1	2000
Essex Field Club	<i>Clavulinopsis helveola</i>	fungus		BWCP: Car park area, 1.80ha, centre 56538254	TQ5682	1	2014
Essex Field Club	<i>Clavulinopsis helveola</i>	fungus		BWCP: Rng Wtr Wd S, 5.53ha, centre 56588242	TQ5682	1	2001
Essex Field Club	<i>Clavulinopsis subtilis</i>	fungus		BWCP: Warwick Wood, 11.00ha, centre 55828295	TQ5582	1	2000
Essex Field Club	<i>Claytonia perfoliata</i>	flowering plant	Springbeauty	Aveley E, Sth Ockendon SW and M25 J30	TQ5780	1	2012
Essex Field Club	<i>Claytonia perfoliata</i>	flowering plant	Springbeauty	Aveley Lake South	TQ5581	1	2016
Essex Field Club	<i>Claytonia perfoliata</i>	flowering plant	Springbeauty	Havering: North Ockendon, The Pit	TQ5884	1	2015
Essex Field Club	<i>Cleigastra apicalis</i>	insect - true fly (Diptera)		Berwick Pond	TQ540835	1	1984
Essex Field Club	<i>Clematis montana</i>	flowering plant	Himalayan Clematis	Stubbers	TQ5784	1	2002
Essex Field Club	<i>Clematis vitalba</i>	flowering plant	Traveller's-joy	BWCP: Rng Wtr Wd S, 5.53ha, centre 56588242	TQ5682	1	2004
Essex Field Club	<i>Clematis vitalba</i>	flowering plant	Traveller's-joy	Hunts Hill & Bush Farm S	TQ5683	1	2002

Essex Field Club	<i>Clematis vitalba</i>	flowering plant	Traveller's-joy	N Ockendon	TQ5884	1	2004
Essex Field Club	<i>Clematis vitalba</i>	flowering plant	Traveller's-joy	S Ockendon and Brannetts Wood	TQ5880	1	2000
Essex Field Club	<i>Clematis vitalba</i>	flowering plant	Traveller's-joy	Thurrock, Belhus Country Park, Bounty Wood	TQ5682	1	1988
Essex Field Club	<i>Clematis vitalba</i>	flowering plant	Traveller's-joy	Warwick Wood N	TQ5583	1	2002
Essex Field Club	<i>Clematis vitalba</i>	flowering plant	Traveller's-joy	Wennington E and Willow Cottages	TQ5480	1	2009
Essex Field Club	<i>Clematis vitalba</i>	flowering plant	Traveller's-joy	BWCP: Little Bk Kn Wd, 3.25ha, centre 57048236	TQ5782	1	2000
Essex Field Club	<i>Clematis vitalba</i>	flowering plant	Traveller's-joy	BWCP: First field, 2.03ha, centre 56958243	TQ5682	1	2009
Essex Field Club	<i>Clematis vitalba</i>	flowering plant	Traveller's-joy	BWCP: Car park area, 1.80ha, centre 56538254	TQ5682	1	2006
Essex Field Club	<i>Clematis vitalba</i>	flowering plant	Traveller's-joy	BWCP Rng Wtr Wood	TQ5682	1	1980
Essex Field Club	<i>Clematis vitalba</i>	flowering plant	Traveller's-joy	BWCP Little Bk Kn Wd	TQ5782	1	1995
Essex Field Club	<i>Clematis vitalba</i>	flowering plant	Traveller's-joy	Berwick Pond E	TQ5483	1	2002
Essex Field Club	<i>Clematis vitalba</i>	flowering plant	Traveller's-joy	Belhus Woods Country Park E	TQ5782	1	2000
Essex Field Club	<i>Clematis vitalba</i>	flowering plant	Traveller's-joy	Belhus Woods Country Park central	TQ5682	1	2004
Essex Field Club	<i>Clematis vitalba</i>	flowering plant	Traveller's-joy	Aveley: Kenningtons CP W	TQ5581	1	2002
Essex Field Club	<i>Clematis vitalba</i>	flowering plant	Traveller's-joy	Aveley E, Sth Ockendon SW and M25 J30	TQ5780	1	2012
Essex Field Club	<i>Clepsia consimilana</i>	insect - moth	a moth	Running Water Wood	TQ566825	1	1983
Essex Field Club	<i>Clepsia consimilana</i>	insect - moth	a moth	Belhus Country Park	TQ571824	2	2013
Essex Field Club	<i>Clepsia consimilana</i>	insect - moth	a moth	Belhus Country Park	TQ570813	3	2014
Essex Field Club	<i>Clepsia spectrana</i>	insect - moth	Cyclamen Tortrix	Belhus Country Park	TQ570813	1	2011
Essex Field Club	<i>Clepsia spectrana</i>	insect - moth	Cyclamen Tortrix	Belhus Country Park	TQ571824	1	2011
Essex Field Club	<i>Clepsia spectrana</i>	insect - moth	Cyclamen Tortrix	Hangmans Wood, S. Ockendon (decid)	TQ577803	1	2009
Essex Field Club	<i>Clepsia spectrana</i>	insect - moth	Cyclamen Tortrix	Hangmans Wood, S. Ockendon (old sand pit)	TQ577802	1	2009
Essex Field Club	<i>Clepsia spectrana</i>	insect - moth	Cyclamen Tortrix	Hangmans Wood, S. Ockendon, woodland edge track (decid)	TQ5780	1	2009
Essex Field Club	<i>Clepsia spectrana</i>	insect - moth	Cyclamen Tortrix	Running Water Wood	TQ566825	1	1983
Essex Field Club	<i>Clitocybe candicans</i>	fungus		BWCP: Little Bk Kn Wd, 3.25ha, centre 57048236	TQ5782	1	2010
Essex Field Club	<i>Clitocybe candicans</i>	fungus		BWCP: Rng Wtr Wd N, 2.43ha, centre 56758256	TQ5682	1	2007
Essex Field Club	<i>Clitocybe candicans</i>	fungus		BWCP: Rng Wtr Wd S, 5.53ha, centre 56588242	TQ5682	1	2001

Essex Field Club	<i>Clitocybe candicans</i>	fungus		BWCP: Whitehall Wd N, 3.48ha, centre 56968266	TQ5682	1	2001
Essex Field Club	<i>Clitocybe clavipes</i>	fungus		BWCP: Rng Wtr Wd N, 2.43ha, centre 56758256	TQ5682	1	2000
Essex Field Club	<i>Clitocybe clavipes</i>	fungus		BWCP: Rng Wtr Wd S, 5.53ha, centre 56588242	TQ5682	1	2012
Essex Field Club	<i>Clitocybe diatreta</i>	fungus		BWCP: Rng Wtr Wd S, 5.53ha, centre 56588242	TQ5682	1	2000
Essex Field Club	<i>Clitocybe diatreta</i>	fungus		BWCP: Rng Wtr Wd N, 2.43ha, centre 56758256	TQ5682	1	2000
Essex Field Club	<i>Clitocybe diatreta</i>	fungus		BWCP: First field, 2.03ha, centre 56958243	TQ5682	1	2000
Essex Field Club	<i>Clitocybe diatreta</i>	fungus		BWCP: Conservation area, 9.37ha, centre 57498265	TQ5782	1	2000
Essex Field Club	<i>Clitocybe diatreta</i>	fungus		BWCP: Cockhide field, 4.10ha, centre 57108275	TQ5782	1	2000
Essex Field Club	<i>Clitocybe fragrans</i>	fungus		Bush Farm N and Sunnings Lane	TQ5684	1	2011
Essex Field Club	<i>Clitocybe fragrans</i>	fungus		BWCP: Rng Wtr Wd N, 2.43ha, centre 56758256	TQ5682	1	2011
Essex Field Club	<i>Clitocybe fragrans</i>	fungus		BWCP: Whitehall Wd S, 1.18ha, centre 56898252	TQ5682	1	2004
Essex Field Club	<i>Clitocybe geotropa</i>	fungus		BWCP: Warwick Wood, 11.00ha, centre 55828295	TQ5582	1	2018
Essex Field Club	<i>Clitocybe gibba</i>	fungus		BWCP: Warwick Wood, 11.00ha, centre 55828295	TQ5582	1	2004
Essex Field Club	<i>Clitocybe gibba</i>	fungus		BWCP: White Post Wood,5.30ha, centre 56308284	TQ5682	1	2018
Essex Field Club	<i>Clitocybe metachroa</i>	fungus		BWCP: Whitehall Wd S, 1.18ha, centre 56898252	TQ5682	1	2000
Essex Field Club	<i>Clitocybe metachroa</i>	fungus		BWCP: Whitehall Wd N, 3.48ha, centre 56968266	TQ5682	1	2000
Essex Field Club	<i>Clitocybe metachroa</i>	fungus		BWCP: White Post Wood,5.30ha, centre 56308284	TQ5682	1	2000
Essex Field Club	<i>Clitocybe metachroa</i>	fungus		BWCP: Warwick Wood, 11.00ha, centre 55828295	TQ5582	1	2000
Essex Field Club	<i>Clitocybe metachroa</i>	fungus		BWCP: Rng Wtr Wd S, 5.53ha, centre 56588242	TQ5682	1	2004
Essex Field Club	<i>Clitocybe metachroa</i>	fungus		BWCP: Rng Wtr Wd N, 2.43ha, centre 56758256	TQ5682	1	2000

Essex Field Club	<i>Clitocybe metachroa</i>	fungus		BWCP: Little Bk Kn Wd, 3.25ha, centre 57048236	TQ5782	1	2000
Essex Field Club	<i>Clitocybe nebularis</i>	fungus		BWCP: Rng Wtr Wd S, 5.53ha, centre 56588242	TQ5682	1	1999
Essex Field Club	<i>Clitocybe nebularis</i>	fungus		BWCP: Swan Lake area, 3.28ha, centre 57088252	TQ5782	1	2005
Essex Field Club	<i>Clitocybe nebularis</i>	fungus		BWCP: Warwick Wood, 11.00ha, centre 55828295	TQ5582	1	2000
Essex Field Club	<i>Clitocybe nebularis</i>	fungus		BWCP: White Post Wood,5.30ha, centre 56308284	TQ5682	2	2018
Essex Field Club	<i>Clitocybe nebularis</i>	fungus		BWCP: Whitehall Wd N, 3.48ha, centre 56968266	TQ5682	1	2000
Essex Field Club	<i>Clitocybe nebularis</i>	fungus		BWCP: Whitehall Wd S, 1.18ha, centre 56898252	TQ5682	1	2000
Essex Field Club	<i>Clitocybe nebularis</i>	fungus		BWCP: Rng Wtr Wd N, 2.43ha, centre 56758256	TQ5682	1	2000
Essex Field Club	<i>Clitocybe nebularis</i>	fungus		BWCP: Little Bk Kn Wd, 3.25ha, centre 57048236	TQ5782	1	2000
Essex Field Club	<i>Clitocybe nebularis</i>	fungus		BWCP: Hunts Hill East, 5.60ha, centre 56788295	TQ5682	1	2002
Essex Field Club	<i>Clitocybe nebularis</i>	fungus		BWCP: Fig of 8 S area, 2.58ha, centre 57358256	TQ5782	1	2000
Essex Field Club	<i>Clitocybe nebularis</i>	fungus		BWCP: Conservation area, 9.37ha, centre 57498265	TQ5782	1	2000
Essex Field Club	<i>Clitocybe nebularis</i>	fungus		BWCP: Cockhide field, 4.10ha, centre 57108275	TQ5782	1	2005
Essex Field Club	<i>Clitocybe nebularis</i>	fungus		BWCP: Car park area, 1.80ha, centre 56538254	TQ5682	1	2000
Essex Field Club	<i>Clitocybe nebularis</i>	fungus		BWCP: Brick Kiln Wood, 2.55ha, centre 57158223	TQ5782	1	2000
Essex Field Club	<i>Clitocybe nebularis</i>	fungus		BWCP Brick Kiln Wood	TQ5782	1	1987
Essex Field Club	<i>Clitocybe odora</i>	fungus		BWCP: White Post Wood,5.30ha, centre 56308284	TQ5682	1	2000
Essex Field Club	<i>Clitocybe odora</i>	fungus		BWCP: Warwick Wood, 11.00ha, centre 55828295	TQ5582	1	2000
Essex Field Club	<i>Clitocybe odora</i>	fungus		BWCP: Rng Wtr Wd S, 5.53ha, centre 56588242	TQ5682	1	2004
Essex Field Club	<i>Clitocybe odora</i>	fungus		BWCP: Brick Kiln Wood, 2.55ha, centre 57158223	TQ5782	1	2005
Essex Field Club	<i>Clitocybe phyllophila</i>	fungus		BWCP: Whitehall Wd S, 1.18ha, centre 56898252	TQ5682	1	2000

Essex Field Club	<i>Clitocybe phyllophila</i>	fungus		BWCP: Whitehall Wd N, 3.48ha, centre 56968266	TQ5682	1	2007
Essex Field Club	<i>Clitocybe phyllophila</i>	fungus		BWCP: White Post Wood,5.30ha, centre 56308284	TQ5682	2	2018
Essex Field Club	<i>Clitocybe phyllophila</i>	fungus		BWCP: Watt's field, 3.00ha, centre 56758237	TQ5682	1	2010
Essex Field Club	<i>Clitocybe phyllophila</i>	fungus		BWCP: Warwick Wood, 11.00ha, centre 55828295	TQ5582	1	2000
Essex Field Club	<i>Clitocybe phyllophila</i>	fungus		BWCP: Rng Wtr Wd S, 5.53ha, centre 56588242	TQ5682	1	1999
Essex Field Club	<i>Clitocybe phyllophila</i>	fungus		BWCP: Rng Wtr Wd N, 2.43ha, centre 56758256	TQ5682	1	2000
Essex Field Club	<i>Clitocybe phyllophila</i>	fungus		BWCP: Hunts Hill South, 11.03ha, centre 56518295	TQ5682	1	2005
Essex Field Club	<i>Clitocybe phyllophila</i>	fungus		BWCP: First field, 2.03ha, centre 56958243	TQ5682	1	2010
Essex Field Club	<i>Clitocybe phyllophila</i>	fungus		BWCP: Fig of 8 S area, 2.58ha, centre 57358256	TQ5782	1	2005
Essex Field Club	<i>Clitocybe phyllophila</i>	fungus		BWCP: Conservation area, 9.37ha, centre 57498265	TQ5782	1	2000
Essex Field Club	<i>Clitocybe phyllophila</i>	fungus		BWCP: Brick Kiln Wood, 2.55ha, centre 57158223	TQ5782	1	2000
Essex Field Club	<i>Clitocybe rivulosa</i>	fungus		BWCP: Whitehall Wd N, 3.48ha, centre 56968266	TQ5682	1	2000
Essex Field Club	<i>Clitocybe rivulosa</i>	fungus		BWCP: Rng Wtr Wd N, 2.43ha, centre 56758256	TQ5682	1	2000
Essex Field Club	<i>Clitocybe vibecina</i>	fungus		BWCP: Warwick Wood, 11.00ha, centre 55828295	TQ5582	1	2000
Essex Field Club	<i>Clitocybe vibecina</i>	fungus		BWCP: Whitehall Wd N, 3.48ha, centre 56968266	TQ5682	1	2000
Essex Field Club	<i>Clitopilus hobsonii</i>	fungus		BWCP: Rng Wtr Wd S, 5.53ha, centre 56588242	TQ5682	1	2001
Essex Field Club	<i>Clitopilus prunulus</i>	fungus		BWCP: Brick Kiln Wood, 2.55ha, centre 57158223	TQ5782	1	1999
Essex Field Club	<i>Clostera curtula</i>	insect - moth	Chocolate-tip	Belhus Country Park	TQ570813	9	2014
Essex Field Club	<i>Clostera curtula</i>	insect - moth	Chocolate-tip	Belhus Country Park	TQ571824	6	2013
Essex Field Club	<i>Closterotomus norwegicus</i>	insect - true bug (Hemiptera)		Arisdale Ave Pit, East (south)	TQ586824	1	2006
Essex Field Club	<i>Closterotomus norwegicus</i>	insect - true bug (Hemiptera)		Arisdale Ave Pit, Midsouth (flower rich)	TQ584825	1	2007
Essex Field Club	<i>Closterotomus norwegicus</i>	insect - true bug (Hemiptera)		Aveley Village Extension, Area 1 (brownfield)	TQ569803	1	2009

Essex Field Club	<i>Closterotomus norwegicus</i>	insect - true bug (Hemiptera)		Hangmans Wood, S. Ockendon (old sand pit)	TQ577802	2	2009
Essex Field Club	<i>Closterotomus norwegicus</i>	insect - true bug (Hemiptera)		Hangmans Wood, S. Ockendon, woodland edge track (decid)	TQ5780	2	2009
Essex Field Club	<i>Closterotomus norwegicus</i>	insect - true bug (Hemiptera)		Stifford Road Paddocks	TQ576805	3	2017
Essex Field Club	<i>Closterotomus norwegicus</i>	insect - true bug (Hemiptera)		Stubbers Outdoor centre	TQ5784	1	2002
Essex Field Club	<i>Clubiona brevipes</i>	spider (Araneae)		Arisdale Ave Pit, Wet Woodland	TQ581827	1	2007
Essex Field Club	<i>Clubiona brevipes</i>	spider (Araneae)		Belhus Park, Oak Wood	TQ578818	1	1989
Essex Field Club	<i>Clubiona brevipes</i>	spider (Araneae)		Belhus Park, Oak Wood	TQ578818	1	1989
Essex Field Club	<i>Clubiona brevipes</i>	spider (Araneae)		Brannetts Wood, South Ockendon	TQ5880	1	1990
Essex Field Club	<i>Clubiona brevipes</i>	spider (Araneae)		Brannetts Wood, South Ockendon	TQ5880	1	1990
Essex Field Club	<i>Clubiona brevipes</i>	spider (Araneae)		Hangmans Wood, S. Ockendon, woodland edge track (decid)	TQ5780	2	2009
Essex Field Club	<i>Clubiona brevipes</i>	spider (Araneae)		Stubbers Outdoor Centre, West Side	TQ5784	1	2002
Essex Field Club	<i>Clubiona comta</i>	spider (Araneae)		Warwick Wood, Belhus Park	TQ558831	1	1988
Essex Field Club	<i>Clubiona comta</i>	spider (Araneae)		Warwick Wood, Belhus Park	TQ558831	1	1988
Essex Field Club	<i>Clubiona corticalis</i>	spider (Araneae)		Aveley Village Extension, Area 2	TQ569804	1	2009
Essex Field Club	<i>Clubiona lutescens</i>	spider (Araneae)		Brannetts Wood, South Ockendon	TQ5880	1	1990
Essex Field Club	<i>Clubiona lutescens</i>	spider (Araneae)		Brannetts Wood, South Ockendon	TQ5880	1	1990
Essex Field Club	<i>Clubiona lutescens</i>	spider (Araneae)		Stubbers Outdoor Centre, East Side	TQ5784	1	2002
Essex Field Club	<i>Clubiona lutescens</i>	spider (Araneae)		Warwick Wood, Belhus Park	TQ5582	1	1991
Essex Field Club	<i>Clubiona lutescens</i>	spider (Araneae)		Warwick Wood, Belhus Park	TQ5582	1	1991
Essex Field Club	<i>Clubiona neglecta sens. str.</i>	spider (Araneae)		Aveley Village Extension, Area 2	TQ569804	1	2009
Essex Field Club	<i>Clubiona pallidula</i>	spider (Araneae)		Stubbers Outdoor Centre, West Side	TQ5784	2	2002
Essex Field Club	<i>Clubiona pallidula</i>	spider (Araneae)		Brannetts Wood, South Ockendon	TQ5880	1	1990
Essex Field Club	<i>Clubiona pallidula</i>	spider (Araneae)		Brannetts Wood, South Ockendon	TQ5880	1	1990
Essex Field Club	<i>Clubiona phragmitis</i>	spider (Araneae)		Arisdale Ave Pit, East (north)	TQ586827	1	2007

Essex Field Club	<i>Clubiona phragmitis</i>	spider (Araneae)		Arisdale Ave Pit, Wet Woodland (reedbed)	TQ580824	3	2007
Essex Field Club	<i>Clubiona reclusa</i>	spider (Araneae)		Warwick Wood,Belhus Park	TQ5582	1	1991
Essex Field Club	<i>Clubiona reclusa</i>	spider (Araneae)		Warwick Wood, Belhus Park	TQ5582	1	1991
Essex Field Club	<i>Clubiona reclusa</i>	spider (Araneae)		Stifford Road Paddocks northern strip	TQ575808	1	2017
Essex Field Club	<i>Clubiona reclusa</i>	spider (Araneae)		Stifford Road Paddock, north strip	TQ575808	1	2017
Essex Field Club	<i>Clubiona reclusa</i>	spider (Araneae)		Hall Farm,N Ockendon	TQ5884	1	1998
Essex Field Club	<i>Clubiona reclusa</i>	spider (Araneae)		Hall Farm, N.Ockendon	TQ5884	1	1998
Essex Field Club	<i>Clubiona reclusa</i>	spider (Araneae)		Brannetts Wood,South Ockendon	TQ5880	1	1990
Essex Field Club	<i>Clubiona reclusa</i>	spider (Araneae)		Arisdale Ave Pit, East (north)	TQ586827	1	2007
Essex Field Club	<i>Clubiona reclusa</i>	spider (Araneae)		Arisdale Ave Pit, East (south)	TQ586824	2	2007
Essex Field Club	<i>Clubiona reclusa</i>	spider (Araneae)		Aveley Village Extension, Area 1 (brownfield)	TQ569803	1	2009
Essex Field Club	<i>Clubiona reclusa</i>	spider (Araneae)		Aveley Village Extension, Area 3, roadside verge (grassland)	TQ567806	1	2009
Essex Field Club	<i>Clubiona reclusa</i>	spider (Araneae)		Brannetts Wood, South Ockendon	TQ5880	1	1990
Essex Field Club	<i>Clubiona terrestris</i>	spider (Araneae)		Warwick Wood,Belhus Park	TQ558831	1	1987
Essex Field Club	<i>Clubiona terrestris</i>	spider (Araneae)		Warwick Wood, Belhus Park	TQ558831	2	1987
Essex Field Club	<i>Clubiona terrestris</i>	spider (Araneae)		Stifford Road Paddocks northern strip	TQ575808	2	2017
Essex Field Club	<i>Clubiona terrestris</i>	spider (Araneae)		Stifford Road Paddock, north strip	TQ575808	2	2017
Essex Field Club	<i>Clubiona terrestris</i>	spider (Araneae)		Brannetts Wood,South Ockendon	TQ5880	2	1990
Essex Field Club	<i>Clubiona terrestris</i>	spider (Araneae)		Brannetts Wood, South Ockendon	TQ5880	2	1990
Essex Field Club	<i>Clubiona terrestris</i>	spider (Araneae)		Belhus Park,Oak Wood	TQ578818	1	1989
Essex Field Club	<i>Clubiona terrestris</i>	spider (Araneae)		Belhus Park, Oak Wood	TQ578818	2	1989
Essex Field Club	<i>Clusia flava</i>	insect - true fly (Diptera)		Hangmans Wood, S. Ockendon (decid)	TQ577803	1	2009
Essex Field Club	<i>Clusiodes albimanus</i>	insect - true fly (Diptera)		Brickiln Wood	TQ571822	1	1984
Essex Field Club	<i>Clusiodes ruficollis</i>	insect - true fly (Diptera)		Warwick Wood	TQ558829	1	1985
Essex Field Club	<i>Clytus arietis</i>	insect - beetle (Coleoptera)	Wasp Beetle	Belhus Woods	TQ5782	1	2019
Essex Field Club	<i>Clytus arietis</i>	insect - beetle (Coleoptera)	Wasp Beetle	Little Belhus Country Park	TQ5882	1	2021

Essex Field Club	<i>Clytus arietis</i>	insect - beetle (Coleoptera)	Wasp Beetle	South Ockendon, RM15 5RX (garden)	TQ585824	1	2007
Essex Field Club	<i>Cnaemidophorus rhododactyla</i>	insect - moth	Rose Plume	Belhus Country Park	TQ570813	1	2013
Essex Field Club	<i>Cnaemidophorus rhododactyla</i>	insect - moth	Rose Plume	Belhus Country Park	TQ571824	1	2013
Essex Field Club	<i>Cnephalocotes obscurus</i>	spider (Araneae)		Stifford Road Paddocks	TQ576805	2	2017
Essex Field Club	<i>Cnephalocotes obscurus</i>	spider (Araneae)		Stifford Road Paddock field	TQ576805	2	2017
Essex Field Club	<i>Cnephasia communana</i>	insect - moth	a moth	Belhus Country Park	TQ570813	1	2014
Essex Field Club	<i>Cnephasia incertana</i>	insect - moth	Light Grey Tortrix	Running Water Wood	TQ566825	1	1983
Essex Field Club	<i>Cnephasia stephensiana</i>	insect - moth	Grey Tortrix	Belhus Country Park	TQ570813	14	2014
Essex Field Club	<i>Cnephasia stephensiana</i>	insect - moth	Grey Tortrix	Belhus Country Park	TQ571824	9	2013
Essex Field Club	<i>Cnephasia stephensiana</i>	insect - moth	Grey Tortrix	Running Water Wood	TQ566825	1	1983
Essex Field Club	<i>Coccidula rufa</i>	insect - beetle (Coleoptera)		White Post Wood	TQ563829	1	1984
Essex Field Club	<i>Coccidula rufa</i>	insect - beetle (Coleoptera)		Running Water Wood	TQ566825	1	1984
Essex Field Club	<i>Coccidula rufa</i>	insect - beetle (Coleoptera)		Hangmans Wood, S. Ockendon, woodland edge track (decid)	TQ5780	1	2009
Essex Field Club	<i>Coccidula rufa</i>	insect - beetle (Coleoptera)		Brickiln Wood	TQ571822	1	1984
Essex Field Club	<i>Coccidula rufa</i>	insect - beetle (Coleoptera)		Berwick Pond	TQ540835	1	1984
Essex Field Club	<i>Coccidula rufa</i>	insect - beetle (Coleoptera)		Aveley Clay Pit	TQ559812	1	1984
Essex Field Club	<i>Coccidula scutellata</i>	insect - beetle (Coleoptera)		Little Belhus C.P.	TQ580829	1	2019
Essex Field Club	<i>Coccinella septempunctata</i>	insect - beetle (Coleoptera)	7-spot Ladybird	Little Belhus Country Park	TQ587828	1	2020
Essex Field Club	<i>Coccinella septempunctata</i>	insect - beetle (Coleoptera)	7-spot Ladybird	Little Belhus Country Park	TQ579830	1	2020
Essex Field Club	<i>Coccinella septempunctata</i>	insect - beetle (Coleoptera)	7-spot Ladybird	Hunts Hill	TQ5682	2	2002
Essex Field Club	<i>Coccinella septempunctata</i>	insect - beetle (Coleoptera)	7-spot Ladybird	Hangmans Wood, S. Ockendon, woodland edge track (decid)	TQ5780	2	2009

Essex Field Club	<i>Coccinella septempunctata</i>	insect - beetle (Coleoptera)	7-spot Ladybird	Hangmans Wood, S. Ockendon, Lake 2 area	TQ578802	1	2009
Essex Field Club	<i>Coccinella septempunctata</i>	insect - beetle (Coleoptera)	7-spot Ladybird	Little Belhus Country Park	TQ5882	2	2021
Essex Field Club	<i>Coccinella septempunctata</i>	insect - beetle (Coleoptera)	7-spot Ladybird	Running Water Wood	TQ566825	1	1984
Essex Field Club	<i>Coccinella septempunctata</i>	insect - beetle (Coleoptera)	7-spot Ladybird	Stifford Road Paddocks	TQ576805	3	2017
Essex Field Club	<i>Coccinella septempunctata</i>	insect - beetle (Coleoptera)	7-spot Ladybird	Stifford Road Paddocks northern strip	TQ575808	1	2017
Essex Field Club	<i>Coccinella septempunctata</i>	insect - beetle (Coleoptera)	7-spot Ladybird	Stubbers Outdoor centre	TQ5784	1	2002
Essex Field Club	<i>Coccinella septempunctata</i>	insect - beetle (Coleoptera)	7-spot Ladybird	Stubbers Outdoor Centre, West Side	TQ5784	1	2002
Essex Field Club	<i>Coccinella septempunctata</i>	insect - beetle (Coleoptera)	7-spot Ladybird	White Post Wood	TQ563829	1	1984
Essex Field Club	<i>Coccinella septempunctata</i>	insect - beetle (Coleoptera)	7-spot Ladybird	Hangmans Wood, S. Ockendon (old sand pit)	TQ577802	3	2009
Essex Field Club	<i>Coccinella septempunctata</i>	insect - beetle (Coleoptera)	7-spot Ladybird	Hangmans Wood, S. Ockendon (decid)	TQ577803	2	2009
Essex Field Club	<i>Coccinella septempunctata</i>	insect - beetle (Coleoptera)	7-spot Ladybird	Brannetts Wood	TQ587804	1	1985
Essex Field Club	<i>Coccinella septempunctata</i>	insect - beetle (Coleoptera)	7-spot Ladybird	Arisdale Ave Pit, East (south)	TQ586824	1	2006
Essex Field Club	<i>Coccinella septempunctata</i>	insect - beetle (Coleoptera)	7-spot Ladybird	Aveley Clay Pit	TQ559812	1	1984
Essex Field Club	<i>Coccinella septempunctata</i>	insect - beetle (Coleoptera)	7-spot Ladybird	Belhus Chase	TQ573815	1	2018
Essex Field Club	<i>Coccinella septempunctata</i>	insect - beetle (Coleoptera)	7-spot Ladybird	Belhus Chase	TQ5781	1	2019
Essex Field Club	<i>Coccinella septempunctata</i>	insect - beetle (Coleoptera)	7-spot Ladybird	Belhus Park Long Pond	TQ574819	1	1984
Essex Field Club	<i>Coccinella septempunctata</i>	insect - beetle (Coleoptera)	7-spot Ladybird	Belhus Park meadow, West Pond	TQ568823	1	1984
Essex Field Club	<i>Coccinella septempunctata</i>	insect - beetle (Coleoptera)	7-spot Ladybird	Belhus warwick wood	TQ557827	1	2021
Essex Field Club	<i>Coccinella septempunctata</i>	insect - beetle (Coleoptera)	7-spot Ladybird	Belhus Woods	TQ5682	3	2018
Essex Field Club	<i>Coccinella septempunctata</i>	insect - beetle (Coleoptera)	7-spot Ladybird	Belhus Woods	TQ570827	1	2018
Essex Field Club	<i>Coccinella septempunctata</i>	insect - beetle (Coleoptera)	7-spot Ladybird	Belhus Woods	TQ5782	4	2019

Essex Field Club	<i>Coccinella septempunctata</i>	insect - beetle (Coleoptera)	7-spot Ladybird	Belhus Woods Country Park	TQ573824	1	2020
Essex Field Club	<i>Coccinella septempunctata</i>	insect - beetle (Coleoptera)	7-spot Ladybird	Berwick Glades	TQ543841	1	2018
EFC Schemes	<i>Coccinella septempunctata</i>	insect - beetle (Coleoptera)	7-spot Ladybird	my garden, Upminster	TQ5585	1	2008
Essex Field Club	<i>Coccinella undecimpunctata</i>	insect - beetle (Coleoptera)	11-spot Ladybird	Stifford Road Paddocks	TQ576805	2	2017
Essex Field Club	<i>Coccinella undecimpunctata</i>	insect - beetle (Coleoptera)	11-spot Ladybird	Belhus Park Gravel Pit	TQ571825	3	1984
Essex Field Club	<i>Coccinella undecimpunctata</i>	insect - beetle (Coleoptera)	11-spot Ladybird	Aveley Clay Pit	TQ559812	1	1984
Essex Birdwatching Society	<i>Coccothraustes coccothraustes</i>	bird	Hawfinch	Belhus Wood CP	TQ5782	2	2017
Essex Birdwatching Society	<i>Coccothraustes coccothraustes</i>	bird	Hawfinch	Mardyke Valley	TQ5880	3	2018
Essex Field Club	<i>Cochlearia danica</i>	flowering plant	Danish Scurvygrass	Wennington with A1306 and Launders Lane S end	TQ5481	1	2012
Essex Field Club	<i>Cochlearia danica</i>	flowering plant	Danish Scurvygrass	Wennington E and Willow Cottages	TQ5480	1	2009
Essex Field Club	<i>Cochlearia danica</i>	flowering plant	Danish Scurvygrass	Stubbers	TQ5784	1	2012
Essex Field Club	<i>Cochlearia danica</i>	flowering plant	Danish Scurvygrass	N Ockendon	TQ5884	1	2004
Essex Field Club	<i>Cochlearia danica</i>	flowering plant	Danish Scurvygrass	Hunts Hill & Bush Farm S	TQ5683	1	2009
Essex Field Club	<i>Cochlearia danica</i>	flowering plant	Danish Scurvygrass	Belhus Woods Country Park central	TQ5682	1	2011
Essex Field Club	<i>Cochlearia danica</i>	flowering plant	Danish Scurvygrass	Baldwins	TQ5783	1	2006
Essex Field Club	<i>Cochlearia danica</i>	flowering plant	Danish Scurvygrass	Aveley: Kenningtons, and town N	TQ5681	1	2011
Essex Field Club	<i>Cochlearia danica</i>	flowering plant	Danish Scurvygrass	Aveley W	TQ5580	1	2009
Essex Field Club	<i>Cochlearia danica</i>	flowering plant	Danish Scurvygrass	Aveley E, Sth Ockendon SW and M25 J30	TQ5780	1	2012
Essex Field Club	<i>Cochlearia danica</i>	flowering plant	Danish Scurvygrass	Aveley Central	TQ5680	1	2011
Essex Field Club	<i>Cochlearia danica</i>	flowering plant	Danish Scurvygrass	Aveley	TQ5780	1	2013
Essex Field Club	<i>Cochlearia danica</i>	flowering plant	Danish Scurvygrass	A13	TQ5480	1	2013
Essex Field Club	<i>Cochyliomorpha straminea</i>	insect - moth	a moth	Hangmans Wood, S. Ockendon (old sand pit)	TQ577802	1	2009
Essex Field Club	<i>Cochylys atricapitana</i>	insect - moth	a moth	Hangmans Wood, S. Ockendon, Lake 2 area	TQ578802	1	2009
Essex Field Club	<i>Cochylys atricapitana</i>	insect - moth	a moth	Hangmans Wood, S. Ockendon (old sand pit)	TQ577802	1	2009
Essex Field Club	<i>Cochylys atricapitana</i>	insect - moth	a moth	Belhus Country Park	TQ571824	4	2013
Essex Field Club	<i>Cochylys atricapitana</i>	insect - moth	a moth	Belhus Country Park	TQ570813	6	2014
Essex Field Club	<i>Cochylys dubitana</i>	insect - moth	a moth	Belhus Country Park	TQ570813	1	2013

Essex Field Club	<i>Cochylis dubitana</i>	insect - moth	a moth	Belhus Country Park	TQ571824	1	2013
Essex Field Club	<i>Cochylis hybridella</i>	insect - moth	a moth	Belhus Country Park	TQ571824	2	2013
Essex Field Club	<i>Cochylis hybridella</i>	insect - moth	a moth	Belhus Country Park	TQ570813	3	2014
Essex Field Club	<i>Cochylis nana</i>	insect - moth	a moth	Belhus Country Park	TQ570813	1	2011
Essex Field Club	<i>Cochylis nana</i>	insect - moth	a moth	Belhus Country Park	TQ571824	1	2011
Essex Field Club	<i>Coenagrion puella</i>	insect - dragonfly (Odonata)	Azure Damselfly	Little Belhus Country Park	TQ5882	1	2021
Essex Field Club	<i>Coenagrion puella</i>	insect - dragonfly (Odonata)	Azure Damselfly	Hangmans Wood, S. Ockendon, Lake 2 area	TQ578802	1	2009
Essex Field Club	<i>Coenagrion puella</i>	insect - dragonfly (Odonata)	Azure Damselfly	Essex	TQ575826	1	2000
Essex Field Club	<i>Coenagrion puella</i>	insect - dragonfly (Odonata)	Azure Damselfly	Aveley Village Extension, Area 2	TQ569804	1	2009
Essex Field Club	<i>Coenagrion puella</i>	insect - dragonfly (Odonata)	Azure Damselfly	Aveley Village Extension, Area 1 (brownfield)	TQ569803	1	2009
Essex Field Club	<i>Coenobia rufa</i>	insect - moth	Small Rufous	Rainham	TQ541833	1	1978
Essex Field Club	<i>Coenonympha pamphilus</i>	insect - butterfly	Small Heath	LBCP - East and North Field	TQ582829	1	2018
Essex Field Club	<i>Coenonympha pamphilus</i>	insect - butterfly	Small Heath	Little Belhus CP: East & North	TQ578826	1	2019
Essex Field Club	<i>Coenonympha pamphilus</i>	insect - butterfly	Small Heath	Little Belhus CP: East & North	TQ579828	1	2016
Essex Field Club	<i>Coenonympha pamphilus</i>	insect - butterfly	Small Heath	Little Belhus CP: East & North	TQ582829	1	2017
Essex Field Club	<i>Coenonympha pamphilus</i>	insect - butterfly	Small Heath	Little Belhus CP: Woodland and Lakes	TQ577824	1	2019
Essex Field Club	<i>Coenonympha pamphilus</i>	insect - butterfly	Small Heath	Little Belhus CP: Woodland and Lakes	TQ580825	1	2019
Essex Field Club	<i>Coenonympha pamphilus</i>	insect - butterfly	Small Heath	Mar Dyke, South Ockendon: footpath and bridleway	TQ58V	1	1997
Essex Field Club	<i>Coenonympha pamphilus</i>	insect - butterfly	Small Heath	South Ockendon	TQ569803	1	2020
Essex Field Club	<i>Coenonympha pamphilus</i>	insect - butterfly	Small Heath	South Ockendon	TQ58V	1	1997
Essex Field Club	<i>Coenonympha pamphilus</i>	insect - butterfly	Small Heath	Stubbers Outdoor Centre, East Hill	TQ5784	1	2002
Essex Field Club	<i>Coenonympha pamphilus</i>	insect - butterfly	Small Heath	Stubbers Outdoor Centre, Muddy Corner	TQ5784	1	2002
Essex Field Club	<i>Coenonympha pamphilus</i>	insect - butterfly	Small Heath	LBCP - East and North Field	TQ582827	3	2018
Essex Field Club	<i>Coenonympha pamphilus</i>	insect - butterfly	Small Heath	LBCP - East and North Field	TQ580826	2	2018

Essex Field Club	<i>Coenonympha pamphilus</i>	insect - butterfly	Small Heath	Kennington Park CP	TQ558812	2	2015
Essex Field Club	<i>Coenonympha pamphilus</i>	insect - butterfly	Small Heath	Belhus Woods	TQ5781	1	2013
Essex Field Club	<i>Coenonympha pamphilus</i>	insect - butterfly	Small Heath	Belhus Woods CP	TQ5682	1	2009
Essex Field Club	<i>Coenonympha pamphilus</i>	insect - butterfly	Small Heath	Belhus Woods CP	TQ58R	1	1997
Essex Field Club	<i>Coenonympha pamphilus</i>	insect - butterfly	Small Heath	Berwick Glades	TQ540842	1	2020
Essex Field Club	<i>Coenonympha pamphilus</i>	insect - butterfly	Small Heath	Bonnetts Wood	TQ551842	1	2013
Essex Field Club	<i>Coenonympha pamphilus</i>	insect - butterfly	Small Heath	Hornchurch CP: Berwick Wood	TQ542839	7	2006
Essex Field Club	<i>Coenonympha pamphilus</i>	insect - butterfly	Small Heath	Hunts Hill	TQ5682	1	2002
Essex Field Club	<i>Coenonympha pamphilus</i>	insect - butterfly	Small Heath	Ingrebourne Valley	TQ541837	1	2013
Essex Field Club	<i>Coenonympha pamphilus</i>	insect - butterfly	Small Heath	Ingrebourne Valley	TQ543841	4	2019
Essex Field Club	<i>Coenonympha pamphilus</i>	insect - butterfly	Small Heath	Ingrebourne Valley	TQ543843	1	2015
Essex Field Club	<i>Coenonympha pamphilus</i>	insect - butterfly	Small Heath	Ingrebourne Valley: Glades Hedge	TQ543841	1	2013
Essex Field Club	<i>Coenosia mollicula</i>	insect - true fly (Diptera)		Hangmans Wood, S. Ockendon, woodland edge track (decid)	TQ5780	2	2009
Essex Field Club	<i>Coenosia mollicula</i>	insect - true fly (Diptera)		Hangmans Wood, S. Ockendon (decid)	TQ577803	3	2009
Essex Field Club	<i>Coenosia testacea</i>	insect - true fly (Diptera)		Brannetts Wood	TQ5880	1	1985
Essex Field Club	<i>Coenosia tigrina</i>	insect - true fly (Diptera)		Hunts Hill	TQ5682	1	2002
Essex Field Club	<i>Coenosia tigrina</i>	insect - true fly (Diptera)		Hangmans Wood, S. Ockendon (old sand pit)	TQ577802	4	2009
Essex Field Club	<i>Coenosia tigrina</i>	insect - true fly (Diptera)		Aveley Village Extension, Area 3, roadside verge (grassland)	TQ567806	1	2009
Essex Field Club	<i>Coenosia tigrina</i>	insect - true fly (Diptera)		Aveley Village Extension, Area 2	TQ569804	1	2009
Essex Field Club	<i>Coenosia tigrina</i>	insect - true fly (Diptera)		Aveley Village Extension, Area 1 (brownfield)	TQ569803	1	2009
Essex Field Club	<i>Coleophora albicosta</i>	insect - moth	a moth	Belhus Country Park	TQ570813	1	2014

Essex Field Club	<i>Coleophora alticolella</i>	insect - moth	a moth	Running Water Wood	TQ566825	1	1983
Essex Field Club	<i>Coleophora binderella</i>	insect - moth	a moth	Belhus Wood	TQ5781	1	1992
Essex Field Club	<i>Coleophora hemerobiella</i>	insect - moth	a moth	Belhus Country Park	TQ571824	1	2013
Essex Field Club	<i>Coleophora hemerobiella</i>	insect - moth	a moth	Belhus Country Park	TQ570813	2	2014
Essex Field Club	<i>Coleophora kuehnella</i>	insect - moth	a moth	Running Water Wood	TQ566825	1	1983
Essex Field Club	<i>Colias croceus</i>	insect - butterfly	Clouded Yellow	Little Belhus CP	TQ587828	1	2020
Essex Field Club	<i>Colias croceus</i>	insect - butterfly	Clouded Yellow	Little Belhus CP	TQ5882	1	2020
Essex Field Club	<i>Colias croceus</i>	insect - butterfly	Clouded Yellow	Little Belhus CP: East & North	TQ578826	2	2020
Essex Field Club	<i>Colias croceus</i>	insect - butterfly	Clouded Yellow	Little Belhus CP: East & North	TQ579828	4	2020
Essex Field Club	<i>Colias croceus</i>	insect - butterfly	Clouded Yellow	Little Belhus CP: East & North	TQ582827	2	2017
Essex Field Club	<i>Colias croceus</i>	insect - butterfly	Clouded Yellow	Little Belhus CP: East & North	TQ582829	1	2019
Essex Field Club	<i>Colias croceus</i>	insect - butterfly	Clouded Yellow	Little Belhus CP: East & North	TQ585828	3	2020
Essex Field Club	<i>Colias croceus</i>	insect - butterfly	Clouded Yellow	Little Belhus CP: Woodland & Lakes	TQ577824	1	2016
Essex Field Club	<i>Colias croceus</i>	insect - butterfly	Clouded Yellow	Little Belhus CP: Woodland and Lakes	TQ577825	2	2019
Essex Field Club	<i>Colias croceus</i>	insect - butterfly	Clouded Yellow	Little Belhus CP: Woodland and Lakes	TQ582825	1	2017
Essex Field Club	<i>Colias croceus</i>	insect - butterfly	Clouded Yellow	Little Belhus C.P.	TQ5882	1	2020
Essex Field Club	<i>Colias croceus</i>	insect - butterfly	Clouded Yellow	Little Belhus C.P.	TQ580827	1	2020
Essex Field Club	<i>Colias croceus</i>	insect - butterfly	Clouded Yellow	Bonnetts Wood	TQ549844	1	2013
Essex Field Club	<i>Colias croceus</i>	insect - butterfly	Clouded Yellow	Bonnetts Wood	TQ551846	2	2013
Essex Field Club	<i>Colias croceus</i>	insect - butterfly	Clouded Yellow	Bonnetts Wood	TQ554845	1	2013
Essex Field Club	<i>Colias croceus</i>	insect - butterfly	Clouded Yellow	Bonnetts Wood, Upminster	TQ554844	1	2015
Essex Field Club	<i>Colias croceus</i>	insect - butterfly	Clouded Yellow	Hangmans Wood, S. Ockendon (old sand pit)	TQ577802	1	2009
Essex Field Club	<i>Colias croceus</i>	insect - butterfly	Clouded Yellow	Hornchurch CP: Berwick Wood	TQ542839	14	2006
Essex Field Club	<i>Colias croceus</i>	insect - butterfly	Clouded Yellow	Ingrebourne Valley	TQ542838	1	2014
Essex Field Club	<i>Colias croceus</i>	insect - butterfly	Clouded Yellow	Ingrebourne Valley	TQ543841	1	2018
Essex Field Club	<i>Colias croceus</i>	insect - butterfly	Clouded Yellow	Ingrebourne Valley	TQ543843	1	2015
Essex Field Club	<i>Colias croceus</i>	insect - butterfly	Clouded Yellow	Ingrebourne Valley: Berwick Glades	TQ543841	1	2013
Essex Field Club	<i>Colletes daviesanus</i>	insect - hymenopteran	Davies' Colletes	Stubbers Outdoor Centre, Old Caravan Site	TQ5784	1	2002
Essex Field Club	<i>Colletes similis</i>	insect - hymenopteran	Bare-saddled Colletes	Hunts Hill, Eastern End	TQ5682	1	2002
Essex Field Club	<i>Colletes similis</i>	insect - hymenopteran	Bare-saddled Colletes	Hunts Hill	TQ5682	1	2002
Essex Field Club	<i>Colletes similis</i>	insect - hymenopteran	Bare-saddled Colletes	Arisdale Ave Pit, East (north)	TQ586827	1	2007
Essex Field Club	<i>Collybia butyracea</i>	fungus	Butter cap, toughshank	BWCP: Rng Wtr Wd N, 2.43ha, centre 56758256	TQ5682	1	2009

Essex Field Club	<i>Collybia butyracea</i>	fungus	Butter cap, toughshank	Belhus Wood Country Park, Whitehall Wood, South	TQ5682	1	2000
Essex Field Club	<i>Collybia butyracea</i>	fungus	Butter cap, toughshank	Belhus Wood Country Park, Whitehall Wood, North	TQ5682	1	2000
Essex Field Club	<i>Collybia butyracea</i>	fungus	Butter cap, toughshank	Belhus Wood Country Park, White Post Wood	TQ5682	1	2000
Essex Field Club	<i>Collybia butyracea</i>	fungus	Butter cap, toughshank	Belhus Wood Country Park, Warwick Wood	TQ5582	1	2000
Essex Field Club	<i>Collybia butyracea</i>	fungus	Butter cap, toughshank	Belhus Wood Country Park, Running Water Wood, South	TQ5682	1	1999
Essex Field Club	<i>Collybia butyracea</i>	fungus	Butter cap, toughshank	Belhus Wood Country Park, Running Water Wood, North	TQ5682	1	2000
Essex Field Club	<i>Collybia butyracea</i>	fungus	Butter cap, toughshank	Belhus Wood Country Park, Long Pond Horseride	TQ5781	1	2002
Essex Field Club	<i>Collybia butyracea</i>	fungus	Butter cap, toughshank	Belhus Wood Country Park, Little Brick Kiln Wood	TQ5782	1	2000
Essex Field Club	<i>Collybia butyracea</i>	fungus	Butter cap, toughshank	Belhus Wood Country Park, Brick Kiln Wood	TQ5782	1	2005
Essex Field Club	<i>Collybia cookei</i>	fungus		BWCP: Warwick Wood, 11.00ha, centre 55828295	TQ5582	1	2000
Essex Field Club	<i>Collybia cookei</i>	fungus		Belhus Wood Country Park, Warwick Wood	TQ5582	1	2000
Essex Field Club	<i>Collybia tuberosa</i>	fungus		Belhus Wood Country Park, Warwick Wood	TQ5582	1	2004
Essex Field Club	<i>Collybia tuberosa</i>	fungus		BWCP: Warwick Wood, 11.00ha, centre 55828295	TQ5582	1	2004
Essex Field Club	<i>Colobaea punctata</i>	insect - true fly (Diptera)		Stifford Road Paddocks	TQ576805	1	2017
Essex Field Club	<i>Colobaea punctata</i>	insect - true fly (Diptera)		Stifford Road Paddock	TQ576805	1	2017
Essex Field Club	<i>Colocasia coryli</i>	insect - moth	Nut-tree Tussock	Belhus Country Park	TQ570813	11	2014
Essex Field Club	<i>Colocasia coryli</i>	insect - moth	Nut-tree Tussock	Belhus Country Park	TQ571824	5	2013
Essex Field Club	<i>Colocasia coryli</i>	insect - moth	Nut-tree Tussock	Hangmans Wood, S. Ockendon (decid)	TQ577803	1	2009
Essex Field Club	<i>Colocasia coryli</i>	insect - moth	Nut-tree Tussock	Hangmans Wood, S. Ockendon, woodland edge track (decid)	TQ5780	1	2009
Essex Field Club	<i>Colostygia pectinataria</i>	insect - moth	Green Carpet	Belhus Country Park	TQ570813	21	2014
Essex Field Club	<i>Colostygia pectinataria</i>	insect - moth	Green Carpet	Belhus Country Park	TQ571824	19	2013
Essex Field Club	<i>Colotois pennaria</i>	insect - moth	Feathered Thorn	Belhus Country Park	TQ570813	6	2014
Essex Field Club	<i>Colotois pennaria</i>	insect - moth	Feathered Thorn	Belhus Country Park	TQ571824	6	2013
Essex Field Club	<i>Colotois pennaria</i>	insect - moth	Feathered Thorn	Rainham	TQ541833	1	1976

Essex Birdwatching Society	<i>Columba livia</i>	bird	Rock Dove	Mardyke Valley	TQ5980	7	2016
Essex Birdwatching Society	<i>Columba livia</i>	bird	Rock Dove	Mardyke Valley, Davy Down-Aveley	TQ5980	1	2014
Essex Birdwatching Society	<i>Columba livia</i>	bird	Rock Dove	Mardyke Valley, Stifford - Aveley	TQ5980	2	2013
Essex Birdwatching Society	<i>Columba livia</i>	bird	Rock Dove	Mardyke Valley, Stifford-Aveley	TQ5980	17	2014
Essex Birdwatching Society	<i>Columba livia</i>	bird	Rock Dove	South Ockendon	TQ5881	1	2020
Essex Birdwatching Society	<i>Columba livia</i>	bird	Rock Dove	Mardyke Valley	TQ5880	126	2018
Essex Birdwatching Society	<i>Columba livia</i>	bird	Rock Dove	Little Belhus CP	TQ5882	1	2016
Essex Birdwatching Society	<i>Columba livia</i>	bird	Rock Dove	Cranham Nature Reserve	TQ5785	1	2013
Essex Birdwatching Society	<i>Columba livia</i>	bird	Rock Dove	Belhus Wood CP	TQ5782	1	2017
Essex Birdwatching Society	<i>Columba livia</i>	bird	Rock Dove	Belhus Woods CP	TQ5682	1	2016
Essex Birdwatching Society	<i>Columba livia</i>	bird	Rock Dove	Belhus Woods CP	TQ5782	7	2019
Essex Birdwatching Society	<i>Columba livia</i>	bird	Rock Dove	Cely Woods Aveley	TQ5583	1	2020
Essex Birdwatching Society	<i>Columba livia</i>	bird	Rock Dove	Cranham Marsh	TQ5785	1	2014
Essex Birdwatching Society	<i>Columba oenas</i>	bird	Stock Dove	M25 North Ockendon	TQ5884	1	2018
Essex Birdwatching Society	<i>Columba oenas</i>	bird	Stock Dove	Mardyke Valley	TQ5880	191	2019
Essex Birdwatching Society	<i>Columba oenas</i>	bird	Stock Dove	Mardyke Valley, Davy Down-Aveley	TQ5980	1	2014
Essex Birdwatching Society	<i>Columba oenas</i>	bird	Stock Dove	Mardyke Valley, Stifford - Aveley	TQ5980	12	2013
Essex Birdwatching Society	<i>Columba oenas</i>	bird	Stock Dove	Mardyke Valley, Stifford-Aveley	TQ5980	27	2014
Essex Birdwatching Society	<i>Columba oenas</i>	bird	Stock Dove	Rainham, Berwick Wood	TQ5484	1	2017
Essex Birdwatching Society	<i>Columba oenas</i>	bird	Stock Dove	South Ockendon	TQ5881	1	2020
Essex Birdwatching Society	<i>Columba oenas</i>	bird	Stock Dove	South Ockendon, Davy Down	TQ5880	1	2018

Essex Birdwatching Society	<i>Columba oenas</i>	bird	Stock Dove	Thames Chase, Cely Woods	TQ5583	1	2015
Essex Birdwatching Society	<i>Columba oenas</i>	bird	Stock Dove	Little Belhus Country Park	TQ5882	1	2020
Essex Birdwatching Society	<i>Columba oenas</i>	bird	Stock Dove	Hangmans Wood	TQ5780	4	2019
Essex Birdwatching Society	<i>Columba oenas</i>	bird	Stock Dove	Cranham Marsh	TQ5785	1	2016
Essex Birdwatching Society	<i>Columba oenas</i>	bird	Stock Dove	Belhus Wood CP	TQ5782	8	2017
Essex Birdwatching Society	<i>Columba oenas</i>	bird	Stock Dove	Belhus Woods Aveley CP	TQ5782	7	2020
Essex Birdwatching Society	<i>Columba oenas</i>	bird	Stock Dove	Belhus Woods CP	TQ5682	36	2016
Essex Birdwatching Society	<i>Columba oenas</i>	bird	Stock Dove	Belhus Woods CP	TQ5782	27	2020
Essex Birdwatching Society	<i>Columba oenas</i>	bird	Stock Dove	Bonnetts Wood	TQ5584	4	2019
Essex Birdwatching Society	<i>Columba oenas</i>	bird	Stock Dove	Bonnetts Wood Upminster	TQ5484	9	2020
Essex Birdwatching Society	<i>Columba oenas</i>	bird	Stock Dove	Cely Woods	TQ5682	5	2019
Essex Birdwatching Society	<i>Columba oenas</i>	bird	Stock Dove	Mardyke Valley	TQ5980	26	2016
Essex Birdwatching Society	<i>Columba oenas</i>	bird	Stock Dove	Cely Woods Aveley	TQ5583	7	2020
Essex Birdwatching Society	<i>Columba palumbus</i>	bird	Woodpigeon	Mardyke Valley	TQ5880	193	2019
Essex Birdwatching Society	<i>Columba palumbus</i>	bird	Woodpigeon	M25, South Ockendon	TQ5883	1	2018
Essex Birdwatching Society	<i>Columba palumbus</i>	bird	Woodpigeon	M25 North Ockendon	TQ5884	3	2019
Essex Birdwatching Society	<i>Columba palumbus</i>	bird	Woodpigeon	M25 J30 A13 W Thurrock Aveley	TQ5780	2	2018
Essex Birdwatching Society	<i>Columba palumbus</i>	bird	Woodpigeon	M25 Belhus Woods N	TQ5782	3	2019
Essex Birdwatching Society	<i>Columba palumbus</i>	bird	Woodpigeon	M25 Belhus Woods	TQ5783	4	2018
Essex Birdwatching Society	<i>Columba palumbus</i>	bird	Woodpigeon	Little Belhus CP	TQ5882	4	2016
Essex Birdwatching Society	<i>Columba palumbus</i>	bird	Woodpigeon	Mardyke Valley	TQ5980	27	2016

Essex Birdwatching Society	<i>Columba palumbus</i>	bird	Woodpigeon	Mardyke Valley, Stifford - Aveley	TQ5980	29	2013
Essex Birdwatching Society	<i>Columba palumbus</i>	bird	Woodpigeon	Mardyke Valley, Stifford-Aveley	TQ5980	27	2014
Essex Birdwatching Society	<i>Columba palumbus</i>	bird	Woodpigeon	Rainham Marshes RSPB	TQ5481	2	2019
Essex Birdwatching Society	<i>Columba palumbus</i>	bird	Woodpigeon	Rainham, Berwick Wood	TQ5484	1	2017
Essex Birdwatching Society	<i>Columba palumbus</i>	bird	Woodpigeon	S Ockendon	TQ5781	1	2019
Essex Birdwatching Society	<i>Columba palumbus</i>	bird	Woodpigeon	South Ockendon	TQ5881	1	2020
Essex Birdwatching Society	<i>Columba palumbus</i>	bird	Woodpigeon	South Ockendon, Davy Down	TQ5880	1	2018
Essex Birdwatching Society	<i>Columba palumbus</i>	bird	Woodpigeon	Thames Chase, Upminster	TQ5885	2	2014
Essex Birdwatching Society	<i>Columba palumbus</i>	bird	Woodpigeon	Thurrock Services Lake	TQ5780	1	2019
Essex Birdwatching Society	<i>Columba palumbus</i>	bird	Woodpigeon	Little Belhus Country Park	TQ5882	3	2020
Essex Birdwatching Society	<i>Columba palumbus</i>	bird	Woodpigeon	Hangmans Wood	TQ5780	9	2019
Essex Birdwatching Society	<i>Columba palumbus</i>	bird	Woodpigeon	Cranham Nature Reserve	TQ5785	9	2013
Essex Birdwatching Society	<i>Columba palumbus</i>	bird	Woodpigeon	A13 Pitsea	TQ5780	1	2018
Essex Birdwatching Society	<i>Columba palumbus</i>	bird	Woodpigeon	Belhus Country Park (TQ58 R)	TQ5782	1	2014
Essex Birdwatching Society	<i>Columba palumbus</i>	bird	Woodpigeon	Belhus Park	TQ5781	1	2013
Essex Birdwatching Society	<i>Columba palumbus</i>	bird	Woodpigeon	Belhus Wood CP	TQ5782	26	2017
Essex Birdwatching Society	<i>Columba palumbus</i>	bird	Woodpigeon	Belhus Woods	TQ5682	1	2014
Essex Birdwatching Society	<i>Columba palumbus</i>	bird	Woodpigeon	Belhus Woods Aveley CP	TQ5782	10	2020
Essex Birdwatching Society	<i>Columba palumbus</i>	bird	Woodpigeon	Belhus Woods Country Park	TQ5682	1	2013
Essex Birdwatching Society	<i>Columba palumbus</i>	bird	Woodpigeon	Belhus Woods CP	TQ5682	78	2016
Essex Birdwatching Society	<i>Columba palumbus</i>	bird	Woodpigeon	Belhus Woods CP	TQ5782	75	2020

Essex Birdwatching Society	<i>Columba palumbus</i>	bird	Woodpigeon	Cranham Marsh EWT	TQ5685	2	2014
Essex Birdwatching Society	<i>Columba palumbus</i>	bird	Woodpigeon	Cranham Marsh	TQ5785	3	2016
Essex Birdwatching Society	<i>Columba palumbus</i>	bird	Woodpigeon	Cely Woods Aveley	TQ5583	9	2020
Essex Birdwatching Society	<i>Columba palumbus</i>	bird	Woodpigeon	Cely Woods	TQ5682	9	2019
Essex Birdwatching Society	<i>Columba palumbus</i>	bird	Woodpigeon	Cely Woods	TQ5583	1	2014
Essex Birdwatching Society	<i>Columba palumbus</i>	bird	Woodpigeon	Bonnetts Wood Upminster	TQ5484	16	2020
Essex Birdwatching Society	<i>Columba palumbus</i>	bird	Woodpigeon	Bonnetts Wood	TQ5584	9	2019
Essex Field Club	<i>Columba palumbus</i>	bird	Woodpigeon	Aveley Lakes	TQ556822	1	2020
Essex Field Club	<i>Colymbetes fuscus</i>	insect - beetle (Coleoptera)		Belhus Park Meadow	TQ569824	1	1984
Essex Field Club	<i>Comibaena bajularia</i>	insect - moth	Blotched Emerald	Belhus Country Park	TQ570813	14	2014
Essex Field Club	<i>Comibaena bajularia</i>	insect - moth	Blotched Emerald	Belhus Country Park	TQ571824	11	2013
Essex Field Club	<i>Comibaena bajularia</i>	insect - moth	Blotched Emerald	Hangmans Wood, S. Ockendon (decid)	TQ577803	1	2009
Essex Field Club	<i>Coniophora puteana</i>	fungus		BWCP: Whitehall Wd N, 3.48ha, centre 56968266	TQ5682	1	2000
Essex Field Club	<i>Coniophora puteana</i>	fungus		BWCP: Warwick Wood, 11.00ha, centre 55828295	TQ5582	1	2000
Essex Field Club	<i>Coniophora puteana</i>	fungus		BWCP: Sunken Wetlands, 0.70ha, centre 57458285	TQ5782	1	2001
Essex Field Club	<i>Coniophora puteana</i>	fungus		BWCP: Rng Wtr Wd S, 5.53ha, centre 56588242	TQ5682	1	2004
Essex Field Club	<i>Coniophora puteana</i>	fungus		BWCP: Rng Wtr Wd N, 2.43ha, centre 56758256	TQ5682	1	2000
Essex Field Club	<i>Coniophora puteana</i>	fungus		BWCP: Little Bk Kn Wd, 3.25ha, centre 57048236	TQ5782	1	2000
Essex Field Club	<i>Coniophora puteana</i>	fungus		BWCP: First field, 2.03ha, centre 56958243	TQ5682	1	2000
Essex Field Club	<i>Coniophora puteana</i>	fungus		BWCP: Chimney field N, 1.53ha, centre 57258208	TQ5782	1	2005
Essex Field Club	<i>Coniophora puteana</i>	fungus		BWCP: Bumstead Mdw E, 1.85ha, centre 57528248	TQ5782	1	2001
Essex Field Club	<i>Coniophora puteana</i>	fungus		BWCP: Brick Kiln Wood, 2.55ha, centre 57158223	TQ5782	1	2000
Essex Field Club	<i>Conistra ligula</i>	insect - moth	Dark Chestnut	Belhus Country Park	TQ570813	3	2013
Essex Field Club	<i>Conistra ligula</i>	insect - moth	Dark Chestnut	Belhus Country Park	TQ571824	3	2013

Essex Field Club	<i>Conistra ligula</i>	insect - moth	Dark Chestnut	Rainham	TQ541833	1	1976
Essex Field Club	<i>Conistra rubiginea</i>	insect - moth	Dotted Chestnut	Belhus Country Park	TQ571824	2	2013
Essex Field Club	<i>Conistra rubiginea</i>	insect - moth	Dotted Chestnut	Belhus Country Park	TQ570813	2	2013
Essex Field Club	<i>Conistra vaccinii</i>	insect - moth	Chestnut	Belhus Country Park	TQ570813	9	2014
Essex Field Club	<i>Conistra vaccinii</i>	insect - moth	Chestnut	Belhus Country Park	TQ571824	6	2013
Essex Field Club	<i>Conistra vaccinii</i>	insect - moth	Chestnut	Rainham	TQ541833	1	1976
Essex Field Club	<i>Conium maculatum</i>	flowering plant	Hemlock	S Ockendon and Brannetts Wood	TQ5880	1	2000
Essex Field Club	<i>Conium maculatum</i>	flowering plant	Hemlock	Rainham Lodge Farm	TQ5484	1	2008
Essex Field Club	<i>Conium maculatum</i>	flowering plant	Hemlock	Rainham Launder's Lane	TQ5482	1	2010
Essex Field Club	<i>Conium maculatum</i>	flowering plant	Hemlock	N Ockendon	TQ5884	1	2004
Essex Field Club	<i>Conium maculatum</i>	flowering plant	Hemlock	Hunts Hill & Bush Farm S	TQ5683	1	2002
Essex Field Club	<i>Conium maculatum</i>	flowering plant	Hemlock	Havering: North Ockendon, The Pit	TQ5884	1	2015
Essex Field Club	<i>Conium maculatum</i>	flowering plant	Hemlock	South Ockenden NW	TQ5882	1	2007
Essex Field Club	<i>Conium maculatum</i>	flowering plant	Hemlock	South Ockendon Kemps Farm and Dennis Road	TQ5883	1	2009
Essex Field Club	<i>Conium maculatum</i>	flowering plant	Hemlock	South Ockendon W	TQ5881	1	2012
Essex Field Club	<i>Conium maculatum</i>	flowering plant	Hemlock	Stubbers	TQ5784	1	2002
Essex Field Club	<i>Conium maculatum</i>	flowering plant	Hemlock	Thurrock, South Ockendon Quarry Area	TQ5882	1	1978
Essex Field Club	<i>Conium maculatum</i>	flowering plant	Hemlock	Warwick Wood N	TQ5583	1	2007
Essex Field Club	<i>Conium maculatum</i>	flowering plant	Hemlock	Warwick Wood S	TQ5582	1	2007
Essex Field Club	<i>Conium maculatum</i>	flowering plant	Hemlock	Wennington E and Willow Cottages	TQ5480	1	2009
Essex Field Club	<i>Conium maculatum</i>	flowering plant	Hemlock	Wennington with A1306 and Launder's Lane S end	TQ5481	1	2012
Essex Field Club	<i>Conium maculatum</i>	flowering plant	Hemlock	Central Farm	TQ5584	1	2002
Essex Field Club	<i>Conium maculatum</i>	flowering plant	Hemlock	BWCP: White Post Wood, 5.30ha, centre 56308284	TQ5682	1	2000
Essex Field Club	<i>Conium maculatum</i>	flowering plant	Hemlock	BWCP: North field 1, 2.23ha, centre 56608266	TQ5682	1	2004
Essex Field Club	<i>Conium maculatum</i>	flowering plant	Hemlock	Aveley Central	TQ5680	1	2012
Essex Field Club	<i>Conium maculatum</i>	flowering plant	Hemlock	Aveley E, Sth Ockendon SW and M25 J30	TQ5780	1	2009
Essex Field Club	<i>Conium maculatum</i>	flowering plant	Hemlock	Aveley Lake North	TQ5582	1	2016
Essex Field Club	<i>Conium maculatum</i>	flowering plant	Hemlock	Aveley Lake South	TQ5581	1	2016
Essex Field Club	<i>Conium maculatum</i>	flowering plant	Hemlock	Aveley W	TQ5580	1	2009
Essex Field Club	<i>Conium maculatum</i>	flowering plant	Hemlock	Aveley: Kenningtons CP W	TQ5581	1	2002
Essex Field Club	<i>Conium maculatum</i>	flowering plant	Hemlock	Aveley: Kenningtons, and town N	TQ5681	1	2002
Essex Field Club	<i>Conium maculatum</i>	flowering plant	Hemlock	Baldwins	TQ5783	1	2006

Essex Field Club	<i>Conium maculatum</i>	flowering plant	Hemlock	Belhus Park, Oak & Ash Woods	TQ5781	1	2002
Essex Field Club	<i>Conium maculatum</i>	flowering plant	Hemlock	BWCP: Car park area, 1.80ha, centre 56538254	TQ5682	1	2004
Essex Field Club	<i>Conium maculatum</i>	flowering plant	Hemlock	BWCP: Bowmen's field, 1.98ha, centre 56468266	TQ5682	1	2001
Essex Field Club	<i>Conium maculatum</i>	flowering plant	Hemlock	BWCP North field 2	TQ5682	1	1995
Essex Field Club	<i>Conium maculatum</i>	flowering plant	Hemlock	Bush Farm N and Sunnings Lane	TQ5684	1	2002
Essex Field Club	<i>Conium maculatum</i>	flowering plant	Hemlock	Berwick Pond E	TQ5483	1	2002
Essex Field Club	<i>Conium maculatum</i>	flowering plant	Hemlock	Belhus Woods Country Park central	TQ5682	1	2000
Essex Field Club	<i>Conocephalus discolor</i>	insect - orthopteran	Long-winged Conehead	Stifford Road Paddocks northern strip	TQ575808	1	2017
Essex Field Club	<i>Conocephalus discolor</i>	insect - orthopteran	Long-winged Conehead	Mardyke ungrazed pasture, field no. 3414	TQ582801	2	2007
Essex Field Club	<i>Conocephalus discolor</i>	insect - orthopteran	Long-winged Conehead	Mardyke ungrazed pasture field no 7122	TQ585801	2	2007
Essex Field Club	<i>Conocephalus discolor</i>	insect - orthopteran	Long-winged Conehead	Mardyke grazed pasture, field no. 9110	TQ589801	2	2007
Essex Field Club	<i>Conocephalus discolor</i>	insect - orthopteran	Long-winged Conehead	Arisdale Ave Pit, East (south)	TQ586824	1	2006
Essex Field Club	<i>Conocephalus discolor</i>	insect - orthopteran	Long-winged Conehead	Arisdale Ave Pit, East (north)	TQ586827	1	2006
Essex Field Club	<i>Conocephalus dorsalis</i>	insect - orthopteran	Short-winged Conehead	Hangmans Wood, S. Ockendon (old sand pit)	TQ577802	3	2009
Essex Field Club	<i>Conocybe brunneola</i>	fungus		BWCP: Fig of 8 S area, 2.58ha, centre 57358256	TQ5782	1	2000
Essex Field Club	<i>Conocybe brunneola</i>	fungus		BWCP: Cockhide field, 4.10ha, centre 57108275	TQ5782	1	2002
Essex Field Club	<i>Conocybe digitalina</i>	fungus		BWCP: Chimney field S, 0.80ha, centre 57348198	TQ5781	1	2004
Essex Field Club	<i>Conocybe digitalina</i>	fungus		BWCP: Warwick Wood, 11.00ha, centre 55828295	TQ5582	1	2004
Essex Field Club	<i>Conocybe siennophylla</i>	fungus		BWCP: Rng Wtr Wd N, 2.43ha, centre 56758256	TQ5682	1	2000
Essex Field Club	<i>Conocybe tenera</i>	fungus		BWCP: Chimney field N, 1.53ha, centre 57258208	TQ5782	1	2005
Essex Field Club	<i>Conocybe tenera</i>	fungus		BWCP: Bumstead Mdw S, 9.30ha, centre 57388230	TQ5782	1	2002
Essex Field Club	<i>Conopodium majus</i>	flowering plant	Pignut	Thurrock, South Ockendon, Brannets Wood	TQ5880	1	2007
Essex Field Club	<i>Conopodium majus</i>	flowering plant	Pignut	Thurrock, Brick Kiln Wood	TQ5782	1	1979
Essex Field Club	<i>Conopodium majus</i>	flowering plant	Pignut	Stubbers	TQ5784	1	2002

Essex Field Club	<i>Conopodium majus</i>	flowering plant	Pignut	S Ockendon and Brannetts Wood	TQ5880	1	2000
Essex Field Club	<i>Conopodium majus</i>	flowering plant	Pignut	Running Water Wood	TQ566825	1	1979
Essex Field Club	<i>Conopodium majus</i>	flowering plant	Pignut	Cranham, Stubbers	TQ5784	1	1986
Essex Field Club	<i>Conopodium majus</i>	flowering plant	Pignut	BWCP: Whitehall Wd S, 1.18ha, centre 56898252	TQ5682	1	2000
Essex Field Club	<i>Conopodium majus</i>	flowering plant	Pignut	BWCP: Whitehall Wd N, 3.48ha, centre 56968266	TQ5682	1	2001
Essex Field Club	<i>Conopodium majus</i>	flowering plant	Pignut	BWCP: Rng Wtr Wd N, 2.43ha, centre 56758256	TQ5682	1	2001
Essex Field Club	<i>Conopodium majus</i>	flowering plant	Pignut	BWCP: Bumstead Mdw S, 9.30ha, centre 57388230	TQ5782	1	2000
Essex Field Club	<i>Conopodium majus</i>	flowering plant	Pignut	Belhus Woods Country Park central	TQ5682	1	2000
Essex Field Club	<i>Conopodium majus</i>	flowering plant	Pignut	Belhus Woods Country Park E	TQ5782	1	2000
Essex Field Club	<i>Conopodium majus</i>	flowering plant	Pignut	Brickiln Wood	TQ571822	1	1979
Essex Field Club	<i>Conopodium majus</i>	flowering plant	Pignut	BWCP Brick Kiln Wood	TQ5782	1	1979
Essex Field Club	<i>Conopodium majus</i>	flowering plant	Pignut	BWCP Rng Wtr Wood	TQ5682	1	1979
Essex Field Club	<i>Conopodium majus</i>	flowering plant	Pignut	BWCP Whitehall Wood N	TQ5682	1	1995
Essex Field Club	<i>Conopodium majus</i>	flowering plant	Pignut	BWCP: Brick Kiln Wood, 2.55ha, centre 57158223	TQ5782	1	2001
Essex Field Club	<i>Conops ceriaeformis</i>	insect - true fly (Diptera)		Warwick Wood	TQ558829	1	1984
Essex Field Club	<i>Conops flavipes</i>	insect - true fly (Diptera)		Running Water Wood, Belhus Park	TQ566825	1	1984
Essex Field Club	<i>Conosanus obsoletus</i>	insect - true bug (Hemiptera)		Warwick Wood	TQ5582	1	1987
Essex Field Club	<i>Consolida ajacis</i>	flowering plant	Larkspur	Wennington with A1306 and Lauanders Lane S end	TQ5481	1	2012
Essex Field Club	<i>Consolida ajacis</i>	flowering plant	Larkspur	Hunts Hill & Bush Farm S	TQ5683	1	2004
Essex Field Club	<i>Consolida ajacis</i>	flowering plant	Larkspur	Berwick Pond E	TQ5483	1	2002
Essex Field Club	<i>Consolida ajacis</i>	flowering plant	Larkspur	Baldwins	TQ5783	1	2006
Essex Field Club	<i>Consolida ajacis</i>	flowering plant	Larkspur	Aveley E, Sth Ockendon SW and M25 J30	TQ5780	1	2012
Essex Field Club	<i>Convallaria majalis</i>	flowering plant	Lily-of-the-valley	S Ockendon and Brannetts Wood	TQ5880	1	2006
Essex Field Club	<i>Convallaria majalis</i>	flowering plant	Lily-of-the-valley	Rainham Launder's Lane	TQ5482	1	2010
Essex Field Club	<i>Convallaria majalis</i>	flowering plant	Lily-of-the-valley	BWCP: Whitehall Wd N, 3.48ha, centre 56968266	TQ5682	1	2000
Essex Field Club	<i>Convallaria majalis</i>	flowering plant	Lily-of-the-valley	Belhus Woods Country Park central	TQ5682	1	2000
Essex Field Club	<i>Convallaria majalis</i>	flowering plant	Lily-of-the-valley	Aveley Central	TQ5680	1	2012
Essex Field Club	<i>Convolvulus arvensis</i>	flowering plant	Field Bindweed	Rainham Lodge Farm	TQ5484	1	2002

Essex Field Club	<i>Convolvulus arvensis</i>	flowering plant	Field Bindweed	Rainham Launder's Lane	TQ5482	1	2010
Essex Field Club	<i>Convolvulus arvensis</i>	flowering plant	Field Bindweed	N Ockendon	TQ5884	1	2004
Essex Field Club	<i>Convolvulus arvensis</i>	flowering plant	Field Bindweed	Hunts Hill & Bush Farm S	TQ5683	1	2001
Essex Field Club	<i>Convolvulus arvensis</i>	flowering plant	Field Bindweed	Central Farm	TQ5584	1	2002
Essex Field Club	<i>Convolvulus arvensis</i>	flowering plant	Field Bindweed	BWCP: Watt's field, 3.00ha, centre 56758237	TQ5682	1	2000
Essex Field Club	<i>Convolvulus arvensis</i>	flowering plant	Field Bindweed	BWCP: Wasteland, 3.10ha, centre 57538240	TQ5782	1	2000
Essex Field Club	<i>Convolvulus arvensis</i>	flowering plant	Field Bindweed	BWCP: Swan Lake area, 3.28ha, centre 57088252	TQ5782	1	2001
Essex Field Club	<i>Convolvulus arvensis</i>	flowering plant	Field Bindweed	BWCP: North field 1, 2.23ha, centre 56608266	TQ5682	1	2001
Essex Field Club	<i>Convolvulus arvensis</i>	flowering plant	Field Bindweed	BWCP: Little Bk Kn Wd, 3.25ha, centre 57048236	TQ5782	1	2001
Essex Field Club	<i>Convolvulus arvensis</i>	flowering plant	Field Bindweed	Rainham, North of A13	TQ5482	1	1980
Essex Field Club	<i>Convolvulus arvensis</i>	flowering plant	Field Bindweed	S Ockendon and Brannetts Wood	TQ5880	1	2000
Essex Field Club	<i>Convolvulus arvensis</i>	flowering plant	Field Bindweed	South Ockenden NW	TQ5882	1	2007
Essex Field Club	<i>Convolvulus arvensis</i>	flowering plant	Field Bindweed	Wennington with A1306 and Launder's Lane S end	TQ5481	1	2012
Essex Field Club	<i>Convolvulus arvensis</i>	flowering plant	Field Bindweed	Wennington E and Willow Cottages	TQ5480	1	2009
Essex Field Club	<i>Convolvulus arvensis</i>	flowering plant	Field Bindweed	Warwick Wood S	TQ5582	1	2007
Essex Field Club	<i>Convolvulus arvensis</i>	flowering plant	Field Bindweed	Warwick Wood N	TQ5583	1	2007
Essex Field Club	<i>Convolvulus arvensis</i>	flowering plant	Field Bindweed	Thurrock, South Ockendon Quarry Area	TQ5882	1	1978
Essex Field Club	<i>Convolvulus arvensis</i>	flowering plant	Field Bindweed	Thurrock, Brick Kiln Wood	TQ5782	1	1979
Essex Field Club	<i>Convolvulus arvensis</i>	flowering plant	Field Bindweed	Thurrock, Aveley, St Michael	TQ5680	1	1983
Essex Field Club	<i>Convolvulus arvensis</i>	flowering plant	Field Bindweed	Stubbers	TQ5784	1	2002
Essex Field Club	<i>Convolvulus arvensis</i>	flowering plant	Field Bindweed	South Ockendon W	TQ5881	1	2011
Essex Field Club	<i>Convolvulus arvensis</i>	flowering plant	Field Bindweed	South Ockendon Kemp's Farm and Dennis Road	TQ5883	1	2009
Essex Field Club	<i>Convolvulus arvensis</i>	flowering plant	Field Bindweed	BWCP: Hunts Hill North, 4.33ha, centre 56548320	TQ5683	1	2001
Essex Field Club	<i>Convolvulus arvensis</i>	flowering plant	Field Bindweed	Aveley Central	TQ5680	1	2012
Essex Field Club	<i>Convolvulus arvensis</i>	flowering plant	Field Bindweed	Bush Farm N and Sunnings Lane	TQ5684	1	2002
Essex Field Club	<i>Convolvulus arvensis</i>	flowering plant	Field Bindweed	Brickiln Wood	TQ571822	1	1979
Essex Field Club	<i>Convolvulus arvensis</i>	flowering plant	Field Bindweed	Berwick Pond E	TQ5483	1	2002
Essex Field Club	<i>Convolvulus arvensis</i>	flowering plant	Field Bindweed	Belhus Woods Country Park E	TQ5782	1	2000
Essex Field Club	<i>Convolvulus arvensis</i>	flowering plant	Field Bindweed	Belhus Woods Country Park central	TQ5682	1	1999

Essex Field Club	<i>Convolvulus arvensis</i>	flowering plant	Field Bindweed	Belhus Park, Oak & Ash Woods	TQ5781	1	2000
Essex Field Club	<i>Convolvulus arvensis</i>	flowering plant	Field Bindweed	Baldwins	TQ5783	1	2006
Essex Field Club	<i>Convolvulus arvensis</i>	flowering plant	Field Bindweed	Aveley: Kenningtons, and town N	TQ5681	1	2002
Essex Field Club	<i>Convolvulus arvensis</i>	flowering plant	Field Bindweed	Aveley W	TQ5580	1	2012
Essex Field Club	<i>Convolvulus arvensis</i>	flowering plant	Field Bindweed	Aveley E, Sth Ockendon SW and M25 J30	TQ5780	1	2012
Essex Field Club	<i>Convolvulus arvensis</i>	flowering plant	Field Bindweed	BWCP Brick Kiln Wood	TQ5782	1	1979
Essex Field Club	<i>Convolvulus arvensis</i>	flowering plant	Field Bindweed	BWCP Little Bk Kn Wd	TQ5782	1	1995
Essex Field Club	<i>Convolvulus arvensis</i>	flowering plant	Field Bindweed	BWCP: First field, 2.03ha, centre 56958243	TQ5682	1	2000
Essex Field Club	<i>Convolvulus arvensis</i>	flowering plant	Field Bindweed	BWCP: Fig of 8 S area, 2.58ha, centre 57358256	TQ5782	1	2000
Essex Field Club	<i>Convolvulus arvensis</i>	flowering plant	Field Bindweed	BWCP: Conservation area, 9.37ha, centre 57498265	TQ5782	1	2000
Essex Field Club	<i>Convolvulus arvensis</i>	flowering plant	Field Bindweed	BWCP: Cockhide field, 4.10ha, centre 57108275	TQ5782	1	2000
Essex Field Club	<i>Convolvulus arvensis</i>	flowering plant	Field Bindweed	BWCP: Chimney field S, 0.80ha, centre 57348198	TQ5781	1	2000
Essex Field Club	<i>Convolvulus arvensis</i>	flowering plant	Field Bindweed	BWCP: Chimney field N, 1.53ha, centre 57258208	TQ5782	1	2000
Essex Field Club	<i>Convolvulus arvensis</i>	flowering plant	Field Bindweed	BWCP: Car park area, 1.80ha, centre 56538254	TQ5682	1	1999
Essex Field Club	<i>Convolvulus arvensis</i>	flowering plant	Field Bindweed	BWCP: Bumstead Mdw S, 9.30ha, centre 57388230	TQ5782	1	2000
Essex Field Club	<i>Convolvulus arvensis</i>	flowering plant	Field Bindweed	BWCP: Bumstead Mdw N, 2.65ha, centre 57258242	TQ5782	1	2000
Essex Field Club	<i>Convolvulus arvensis</i>	flowering plant	Field Bindweed	BWCP: Bumstead Mdw E, 1.85ha, centre 57528248	TQ5782	1	2001
Essex Field Club	<i>Convolvulus arvensis</i>	flowering plant	Field Bindweed	BWCP: Bowmen's field, 1.98ha, centre 56468266	TQ5682	1	2000
Essex Field Club	<i>Conyza canadensis</i>	flowering plant	Canadian Fleabane	Rainham Lodge Farm	TQ5484	1	2008
Essex Field Club	<i>Conyza canadensis</i>	flowering plant	Canadian Fleabane	Rainham C.P., Launders Lane, Rainham	TQ5481	1	2011
Essex Field Club	<i>Conyza canadensis</i>	flowering plant	Canadian Fleabane	N Ockendon	TQ5884	1	2004
Essex Field Club	<i>Conyza canadensis</i>	flowering plant	Canadian Fleabane	Hunts Hill & Bush Farm S	TQ5683	1	2000
Essex Field Club	<i>Conyza canadensis</i>	flowering plant	Canadian Fleabane	Central Farm	TQ5584	1	2002
Essex Field Club	<i>Conyza canadensis</i>	flowering plant	Canadian Fleabane	BWCP: Whitehall Wd N, 3.48ha, centre 56968266	TQ5682	1	2000
Essex Field Club	<i>Conyza canadensis</i>	flowering plant	Canadian Fleabane	S Ockendon and Brannetts Wood	TQ5880	1	2000
Essex Field Club	<i>Conyza canadensis</i>	flowering plant	Canadian Fleabane	South Ockenden NW	TQ5882	1	2007

Essex Field Club	<i>Conyza canadensis</i>	flowering plant	Canadian Fleabane	South Ockendon Kemps Farm and Dennis Road	TQ5883	1	2009
Essex Field Club	<i>Conyza canadensis</i>	flowering plant	Canadian Fleabane	Stubbers	TQ5784	1	2002
Essex Field Club	<i>Conyza canadensis</i>	flowering plant	Canadian Fleabane	Thurrock, Aveley, St Michael	TQ5680	1	1983
Essex Field Club	<i>Conyza canadensis</i>	flowering plant	Canadian Fleabane	Thurrock, South Ockendon Quarry Area	TQ5882	1	1978
Essex Field Club	<i>Conyza canadensis</i>	flowering plant	Canadian Fleabane	Warwick Wood N	TQ5583	1	2007
Essex Field Club	<i>Conyza canadensis</i>	flowering plant	Canadian Fleabane	Warwick Wood S	TQ5582	1	2007
Essex Field Club	<i>Conyza canadensis</i>	flowering plant	Canadian Fleabane	Wennington with A1306 and Lauanders Lane S end	TQ5481	1	2012
Essex Field Club	<i>Conyza canadensis</i>	flowering plant	Canadian Fleabane	BWCP: White Post Wood,5.30ha, centre 56308284	TQ5682	1	1999
Essex Field Club	<i>Conyza canadensis</i>	flowering plant	Canadian Fleabane	BWCP: Watt's field, 3.00ha, centre 56758237	TQ5682	1	1999
Essex Field Club	<i>Conyza canadensis</i>	flowering plant	Canadian Fleabane	BWCP: Swan Lake area, 3.28ha, centre 57088252	TQ5782	1	2000
Essex Field Club	<i>Conyza canadensis</i>	flowering plant	Canadian Fleabane	Aveley Central	TQ5680	1	2012
Essex Field Club	<i>Conyza canadensis</i>	flowering plant	Canadian Fleabane	Aveley E, Sth Ockendon SW and M25 J30	TQ5780	1	2012
Essex Field Club	<i>Conyza canadensis</i>	flowering plant	Canadian Fleabane	Aveley: Kenningtons, and town N	TQ5681	1	2006
Essex Field Club	<i>Conyza canadensis</i>	flowering plant	Canadian Fleabane	Baldwins	TQ5783	1	2006
Essex Field Club	<i>Conyza canadensis</i>	flowering plant	Canadian Fleabane	Belhus Woods Country Park central	TQ5682	1	1999
Essex Field Club	<i>Conyza canadensis</i>	flowering plant	Canadian Fleabane	Belhus Woods Country Park E	TQ5782	1	2000
Essex Field Club	<i>Conyza canadensis</i>	flowering plant	Canadian Fleabane	Bush Farm N and Sunnings Lane	TQ5684	1	2002
Essex Field Club	<i>Conyza canadensis</i>	flowering plant	Canadian Fleabane	BWCP Car park area	TQ5682	1	1995
Essex Field Club	<i>Conyza canadensis</i>	flowering plant	Canadian Fleabane	BWCP: Bowmen's field, 1.98ha,centre 56468266	TQ5682	1	2000
Essex Field Club	<i>Conyza canadensis</i>	flowering plant	Canadian Fleabane	BWCP: Car park area, 1.80ha, centre 56538254	TQ5682	1	1999
Essex Field Club	<i>Conyza canadensis</i>	flowering plant	Canadian Fleabane	BWCP: Conservation area, 9.37ha, centre 57498265	TQ5782	1	2000
Essex Field Club	<i>Conyza canadensis</i>	flowering plant	Canadian Fleabane	BWCP: Hunts Hill South, 11.03ha, centre 56518295	TQ5682	1	2000
Essex Field Club	<i>Conyza canadensis</i>	flowering plant	Canadian Fleabane	BWCP: North field 1, 2.23ha, centre 56608266	TQ5682	1	1999
Essex Field Club	<i>Conyza canadensis</i>	flowering plant	Canadian Fleabane	BWCP: Rng Wtr Wd N, 2.43ha, centre 56758256	TQ5682	1	1999
Essex Field Club	<i>Conyza canadensis</i>	flowering plant	Canadian Fleabane	BWCP: Rng Wtr Wd S, 5.53ha, centre 56588242	TQ5682	1	1999

Essex Field Club	<i>Conyza floribunda</i>	flowering plant	Bilbao's Fleabane	South Ockenden NW	TQ5882	1	2007
Essex Field Club	<i>Conyza floribunda</i>	flowering plant	Bilbao's Fleabane	BWCP: Car park area, 1.80ha, centre 56538254	TQ5682	1	2006
Essex Field Club	<i>Conyza floribunda</i>	flowering plant	Bilbao's Fleabane	Belhus Woods Country Park central	TQ5682	1	2006
Essex Field Club	<i>Conyza floribunda</i>	flowering plant	Bilbao's Fleabane	Baldwins	TQ5783	1	2006
Essex Field Club	<i>Conyza sumatrensis</i>	flowering plant	Guernsey Fleabane	South Ockenden NW	TQ5882	1	2007
Essex Field Club	<i>Conyza sumatrensis</i>	flowering plant	Guernsey Fleabane	S Ockendon and Brannetts Wood	TQ5880	1	2000
Essex Field Club	<i>Conyza sumatrensis</i>	flowering plant	Guernsey Fleabane	Rainham Lodge Farm	TQ5484	1	2008
Essex Field Club	<i>Conyza sumatrensis</i>	flowering plant	Guernsey Fleabane	Rainham Launder's Lane	TQ5482	1	2010
Essex Field Club	<i>Conyza sumatrensis</i>	flowering plant	Guernsey Fleabane	N Ockendon	TQ5884	1	2004
Essex Field Club	<i>Conyza sumatrensis</i>	flowering plant	Guernsey Fleabane	Hunts Hill & Bush Farm S	TQ5683	1	2001
Essex Field Club	<i>Conyza sumatrensis</i>	flowering plant	Guernsey Fleabane	Central Farm	TQ5584	1	2002
Essex Field Club	<i>Conyza sumatrensis</i>	flowering plant	Guernsey Fleabane	South Ockendon Kemps Farm and Dennis Road	TQ5883	1	2009
Essex Field Club	<i>Conyza sumatrensis</i>	flowering plant	Guernsey Fleabane	South Ockendon W	TQ5881	1	2011
Essex Field Club	<i>Conyza sumatrensis</i>	flowering plant	Guernsey Fleabane	Stubbers	TQ5784	1	2002
Essex Field Club	<i>Conyza sumatrensis</i>	flowering plant	Guernsey Fleabane	Thurrock, Ockendon	TQ5882	1	2008
Essex Field Club	<i>Conyza sumatrensis</i>	flowering plant	Guernsey Fleabane	Warwick Wood N	TQ5583	1	2007
Essex Field Club	<i>Conyza sumatrensis</i>	flowering plant	Guernsey Fleabane	Warwick Wood S	TQ5582	1	2002
Essex Field Club	<i>Conyza sumatrensis</i>	flowering plant	Guernsey Fleabane	Wennington E and Willow Cottages	TQ5480	1	2009
Essex Field Club	<i>Conyza sumatrensis</i>	flowering plant	Guernsey Fleabane	Wennington Marshes	TQ5480	1	2008
Essex Field Club	<i>Conyza sumatrensis</i>	flowering plant	Guernsey Fleabane	Wennington with A1306 and Launders Lane S end	TQ5481	1	2012
Essex Field Club	<i>Conyza sumatrensis</i>	flowering plant	Guernsey Fleabane	BWCP: Watt's field, 3.00ha, centre 56758237	TQ5682	1	2000
Essex Field Club	<i>Conyza sumatrensis</i>	flowering plant	Guernsey Fleabane	BWCP: Rng Wtr Wd S, 5.53ha, centre 56588242	TQ5682	1	2000
Essex Field Club	<i>Conyza sumatrensis</i>	flowering plant	Guernsey Fleabane	BWCP: North field 1, 2.23ha, centre 56608266	TQ5682	1	2000
Essex Field Club	<i>Conyza sumatrensis</i>	flowering plant	Guernsey Fleabane	Aveley E, Sth Ockendon SW and M25 J30	TQ5780	1	2012
Essex Field Club	<i>Conyza sumatrensis</i>	flowering plant	Guernsey Fleabane	Aveley Lake North	TQ5582	1	2016
Essex Field Club	<i>Conyza sumatrensis</i>	flowering plant	Guernsey Fleabane	Aveley Lake South	TQ5581	1	2016
Essex Field Club	<i>Conyza sumatrensis</i>	flowering plant	Guernsey Fleabane	Aveley W	TQ5580	1	2012
Essex Field Club	<i>Conyza sumatrensis</i>	flowering plant	Guernsey Fleabane	Aveley: Kenningtons CP W	TQ5581	1	2002
Essex Field Club	<i>Conyza sumatrensis</i>	flowering plant	Guernsey Fleabane	Aveley: Kenningtons, and town N	TQ5681	1	2002
Essex Field Club	<i>Conyza sumatrensis</i>	flowering plant	Guernsey Fleabane	Baldwins	TQ5783	1	2006
Essex Field Club	<i>Conyza sumatrensis</i>	flowering plant	Guernsey Fleabane	Belhus Woods Country Park central	TQ5682	1	2000

Essex Field Club	<i>Conyza sumatrensis</i>	flowering plant	Guernsey Fleabane	Berwick Pond E	TQ5483	1	2002
Essex Field Club	<i>Conyza sumatrensis</i>	flowering plant	Guernsey Fleabane	Bush Farm N and Sunnings Lane	TQ5684	1	2002
Essex Field Club	<i>Conyza sumatrensis</i>	flowering plant	Guernsey Fleabane	BWCP: Bowmen's field, 1.98ha, centre 56468266	TQ5682	1	2000
Essex Field Club	<i>Conyza sumatrensis</i>	flowering plant	Guernsey Fleabane	BWCP: Car park area, 1.80ha, centre 56538254	TQ5682	1	2000
Essex Field Club	<i>Conyza sumatrensis</i>	flowering plant	Guernsey Fleabane	BWCP: Hunts Hill East, 5.60ha, centre 56788295	TQ5682	1	2001
Essex Field Club	<i>Conyza sumatrensis</i>	flowering plant	Guernsey Fleabane	BWCP: Hunts Hill North, 4.33ha, centre 56548320	TQ5683	1	2001
Essex Field Club	<i>Conyza sumatrensis</i>	flowering plant	Guernsey Fleabane	BWCP: Hunts Hill South, 11.03ha, centre 56518295	TQ5682	1	2001
Essex Field Club	<i>Conyza sumatrensis</i>	flowering plant	Guernsey Fleabane	Aveley Central	TQ5680	1	2012
Essex Field Club	<i>Coprinus acuminatus</i>	fungus		BWCP Rng Wtr Wood	TQ5682	1	1987
Essex Field Club	<i>Coprinus atramentarius</i>	fungus		BWCP Brick Kiln Wood	TQ5782	1	1987
Essex Field Club	<i>Coprinus atramentarius</i>	fungus		BWCP: Warwick Wood, 11.00ha, centre 55828295	TQ5582	1	2000
Essex Field Club	<i>Coprinus atramentarius</i>	fungus		BWCP: Swan Lake area, 3.28ha, centre 57088252	TQ5782	1	2007
Essex Field Club	<i>Coprinus atramentarius</i>	fungus		BWCP: Sunken Wetlands, 0.70ha, centre 57458285	TQ5782	1	2001
Essex Field Club	<i>Coprinus atramentarius</i>	fungus		BWCP: Rng Wtr Wd S, 5.53ha, centre 56588242	TQ5682	1	2009
Essex Field Club	<i>Coprinus atramentarius</i>	fungus		BWCP: North field 1, 2.23ha, centre 56608266	TQ5682	1	2000
Essex Field Club	<i>Coprinus atramentarius</i>	fungus		BWCP: Long Pond Horsrde, 2.55ha, 57438180	TQ5781	1	2000
Essex Field Club	<i>Coprinus atramentarius</i>	fungus		BWCP: Little Bk Kn Wd, 3.25ha, centre 57048236	TQ5782	1	1999
Essex Field Club	<i>Coprinus atramentarius</i>	fungus		BWCP: Cockhide field, 4.10ha, centre 57108275	TQ5782	1	2006
Essex Field Club	<i>Coprinus atramentarius</i>	fungus		BWCP: Car park area, 1.80ha, centre 56538254	TQ5682	1	2001
Essex Field Club	<i>Coprinus atramentarius</i>	fungus		BWCP Warwick Wood	TQ5582	1	1987
Essex Field Club	<i>Coprinus atramentarius</i>	fungus		BWCP General	TQ58	1	1986
Essex Field Club	<i>Coprinus auricomus</i>	fungus		BWCP: Little Bk Kn Wd, 3.25ha, centre 57048236	TQ5782	1	2001
Essex Field Club	<i>Coprinus auricomus</i>	fungus		BWCP: Long Pond Horsrde, 2.55ha, 57438180	TQ5781	1	2001
Essex Field Club	<i>Coprinus auricomus</i>	fungus		BWCP: Swan Lake area, 3.28ha, centre 57088252	TQ5782	1	2002

Essex Field Club	<i>Coprinus auricomus</i>	fungus		BWCP: Warwick Wood, 11.00ha, centre 55828295	TQ5582	1	2002
Essex Field Club	<i>Coprinus auricomus</i>	fungus		BWCP: Hunts Hill South, 11.03ha, centre 56518295	TQ5682	1	2013
Essex Field Club	<i>Coprinus auricomus</i>	fungus		BWCP: Fig of 8 S area, 2.58ha, centre 57358256	TQ5782	1	2001
Essex Field Club	<i>Coprinus auricomus</i>	fungus		BWCP: Fig of 8 N area, 2.28ha, centre 57248263	TQ5782	1	2001
Essex Field Club	<i>Coprinus auricomus</i>	fungus		BWCP: Car park area, 1.80ha, centre 56538254	TQ5682	1	2001
Essex Field Club	<i>Coprinus auricomus</i>	fungus		BWCP: Bumstead Mdw N, 2.65ha, centre 57258242	TQ5782	1	2001
Essex Field Club	<i>Coprinus auricomus</i>	fungus		BWCP: Bumstead Mdw E, 1.85ha, centre 57528248	TQ5782	1	2001
Essex Field Club	<i>Coprinus auricomus</i>	fungus		BWCP: Brick Kiln Wood, 2.55ha, centre 57158223	TQ5782	1	2001
Essex Field Club	<i>Coprinus cinereus</i>	fungus		BWCP: Bumstead Mdw S, 9.30ha, centre 57388230	TQ5782	1	2000
Essex Field Club	<i>Coprinus comatus</i>	fungus		Central Farm	TQ5584	1	2015
Essex Field Club	<i>Coprinus comatus</i>	fungus		BWCP: North field 1, 2.23ha, centre 56608266	TQ5682	1	2000
Essex Field Club	<i>Coprinus comatus</i>	fungus		BWCP: Long Pond Horsrde, 2.55ha, 57438180	TQ5781	1	2000
Essex Field Club	<i>Coprinus comatus</i>	fungus		BWCP: Little Bk Kn Wd, 3.25ha, centre 57048236	TQ5782	1	1999
Essex Field Club	<i>Coprinus comatus</i>	fungus		BWCP: Conservation area, 9.37ha, centre 57498265	TQ5782	1	1999
Essex Field Club	<i>Coprinus comatus</i>	fungus		BWCP: Cockhide field, 4.10ha, centre 57108275	TQ5782	1	1999
Essex Field Club	<i>Coprinus comatus</i>	fungus		BWCP: Car park area, 1.80ha, centre 56538254	TQ5682	1	2000
Essex Field Club	<i>Coprinus comatus</i>	fungus		BWCP: Bumstead Mdw S, 9.30ha, centre 57388230	TQ5782	1	2000
Essex Field Club	<i>Coprinus comatus</i>	fungus		BWCP General	TQ58	2	1987
Essex Field Club	<i>Coprinus comatus</i>	fungus		BWCP Cockhide field	TQ5782	1	1998
Essex Field Club	<i>Coprinus comatus</i>	fungus		Berwick Pond E	TQ5483	2	2006
Essex Field Club	<i>Coprinus disseminatus</i>	fungus		S Ockendon and Brannetts Wood	TQ5880	1	2003
Essex Field Club	<i>Coprinus disseminatus</i>	fungus		BWCP: Rng Wtr Wd S, 5.53ha, centre 56588242	TQ5682	1	1999
Essex Field Club	<i>Coprinus disseminatus</i>	fungus		BWCP: First field, 2.03ha, centre 56958243	TQ5682	1	2005

Essex Field Club	<i>Coprinus disseminatus</i>	fungus		BWCP: Fig of 8 S area, 2.58ha, centre 57358256	TQ5782	1	2005
Essex Field Club	<i>Coprinus disseminatus</i>	fungus		BWCP Rng Wtr Wood	TQ5682	1	1987
Essex Field Club	<i>Coprinus disseminatus</i>	fungus		BWCP General	TQ58	1	1986
Essex Field Club	<i>Coprinus disseminatus</i>	fungus		BWCP Brick Kiln Wood	TQ5782	1	1987
Essex Field Club	<i>Coprinus flocculosus</i>	fungus		BWCP: Rng Wtr Wd S, 5.53ha, centre 56588242	TQ5682	1	2006
Essex Field Club	<i>Coprinus lagopides</i>	fungus		BWCP Rng Wtr Wood	TQ5682	1	1987
Essex Field Club	<i>Coprinus lagopus</i>	fungus		BWCP: Whitehall Wd S, 1.18ha, centre 56898252	TQ5682	1	2001
Essex Field Club	<i>Coprinus lagopus</i>	fungus		BWCP: Warwick Wood, 11.00ha, centre 55828295	TQ5582	2	2018
Essex Field Club	<i>Coprinus lagopus</i>	fungus		BWCP: Rng Wtr Wd S, 5.53ha, centre 56588242	TQ5682	1	2000
Essex Field Club	<i>Coprinus lagopus</i>	fungus		BWCP: Little Bk Kn Wd, 3.25ha, centre 57048236	TQ5782	1	2001
Essex Field Club	<i>Coprinus lagopus</i>	fungus		BWCP: Brick Kiln Wood, 2.55ha, centre 57158223	TQ5782	1	2001
Essex Field Club	<i>Coprinus lagopus</i>	fungus		BWCP Rng Wtr Wood	TQ5682	1	1987
Essex Field Club	<i>Coprinus lagopus</i>	fungus		BWCP Brick Kiln Wood	TQ5782	1	1987
Essex Field Club	<i>Coprinus leiocephalus</i>	fungus		BWCP: Warwick Wood, 11.00ha, centre 55828295	TQ5582	1	2000
Essex Field Club	<i>Coprinus micaceus</i>	fungus		BWCP: Rng Wtr Wd N, 2.43ha, centre 56758256	TQ5682	1	2000
Essex Field Club	<i>Coprinus micaceus</i>	fungus		BWCP: Rng Wtr Wd S, 5.53ha, centre 56588242	TQ5682	1	2000
Essex Field Club	<i>Coprinus micaceus</i>	fungus		BWCP: Warwick Wood, 11.00ha, centre 55828295	TQ5582	1	2000
Essex Field Club	<i>Coprinus micaceus</i>	fungus		BWCP: Watt's field, 3.00ha, centre 56758237	TQ5682	1	2000
Essex Field Club	<i>Coprinus micaceus</i>	fungus		BWCP: White Post Wood, 5.30ha, centre 56308284	TQ5682	1	2002
Essex Field Club	<i>Coprinus micaceus</i>	fungus		BWCP: Whitehall Wd N, 3.48ha, centre 56968266	TQ5682	1	1999
Essex Field Club	<i>Coprinus micaceus</i>	fungus		BWCP: Whitehall Wd S, 1.18ha, centre 56898252	TQ5682	1	1999
Essex Field Club	<i>Coprinus micaceus</i>	fungus		S Ockendon and Brannetts Wood	TQ5880	1	2003
Essex Field Club	<i>Coprinus micaceus</i>	fungus		BWCP: North field 2, 4.50ha, centre 56788271	TQ5682	1	2009
Essex Field Club	<i>Coprinus micaceus</i>	fungus		BWCP: Little Bk Kn Wd, 3.25ha, centre 57048236	TQ5782	1	1999

Essex Field Club	<i>Coprinus micaceus</i>	fungus		BWCP Brick Kiln Wood	TQ5782	1	1987
Essex Field Club	<i>Coprinus micaceus</i>	fungus		BWCP General	TQ58	1	1986
Essex Field Club	<i>Coprinus micaceus</i>	fungus		BWCP Warwick Wood	TQ5582	1	1987
Essex Field Club	<i>Coprinus micaceus</i>	fungus		BWCP: Bowmen's field, 1.98ha, centre 56468266	TQ5682	1	2001
Essex Field Club	<i>Coprinus micaceus</i>	fungus		BWCP: Brick Kiln Wood, 2.55ha, centre 57158223	TQ5782	1	2000
Essex Field Club	<i>Coprinus micaceus</i>	fungus		BWCP: Cockhide field, 4.10ha, centre 57108275	TQ5782	1	2001
Essex Field Club	<i>Coprinus micaceus</i>	fungus		BWCP: Conservation area, 9.37ha, centre 57498265	TQ5782	1	2002
Essex Field Club	<i>Coprinus micaceus</i>	fungus		BWCP: First field, 2.03ha, centre 56958243	TQ5682	1	1999
Essex Field Club	<i>Coprinus picaceus</i>	fungus		BWCP: Brick Kiln Wood, 2.55ha, centre 57158223	TQ5782	1	2000
Essex Field Club	<i>Coprinus plicatilis</i>	fungus		BWCP: Long Pond Horsrde, 2.55ha, 57438180	TQ5781	1	2000
Essex Field Club	<i>Coprinus plicatilis</i>	fungus		BWCP: Rng Wtr Wd S, 5.53ha, centre 56588242	TQ5682	1	1999
Essex Field Club	<i>Coprinus plicatilis</i>	fungus		BWCP: Swan Lake area, 3.28ha, centre 57088252	TQ5782	1	2000
Essex Field Club	<i>Coprinus plicatilis</i>	fungus		BWCP: Warwick Wood, 11.00ha, centre 55828295	TQ5582	1	2001
Essex Field Club	<i>Coprinus plicatilis</i>	fungus		BWCP: Watt's field, 3.00ha, centre 56758237	TQ5682	1	2000
Essex Field Club	<i>Coprinus plicatilis</i>	fungus		BWCP: Little Bk Kn Wd, 3.25ha, centre 57048236	TQ5782	1	2002
Essex Field Club	<i>Coprinus plicatilis</i>	fungus		BWCP: First field, 2.03ha, centre 56958243	TQ5682	1	2001
Essex Field Club	<i>Coprinus plicatilis</i>	fungus		BWCP: Fig of 8 S area, 2.58ha, centre 57358256	TQ5782	1	2000
Essex Field Club	<i>Coprinus plicatilis</i>	fungus		BWCP: Fig of 8 N area, 2.28ha, centre 57248263	TQ5782	1	2005
Essex Field Club	<i>Coprinus plicatilis</i>	fungus		BWCP: Car park area, 1.80ha, centre 56538254	TQ5682	1	2000
Essex Field Club	<i>Coprinus plicatilis</i>	fungus		BWCP: Bumstead Mdw S, 9.30ha, centre 57388230	TQ5782	1	2000
Essex Field Club	<i>Coprinus plicatilis</i>	fungus		BWCP: Brick Kiln Wood, 2.55ha, centre 57158223	TQ5782	1	2005
Essex Field Club	<i>Coprinus plicatilis</i>	fungus		BWCP Rng Wtr Wood	TQ5682	1	1987
Essex Field Club	<i>Coprinus plicatilis</i>	fungus		BWCP: White Post Wood, 5.30ha, centre 56308284	TQ5682	1	1999

Essex Field Club	<i>Coprinus radians</i>	fungus		BWCP: Rng Wtr Wd N, 2.43ha, centre 56758256	TQ5682	1	1999
Essex Field Club	<i>Coprinus truncorum</i>	fungus		BWCP Brick Kiln Wood	TQ5782	1	1987
Essex Field Club	<i>Coproica acutangula</i>	insect - true fly (Diptera)		Stifford Road Paddock	TQ576805	1	2017
Essex Field Club	<i>Copromyza equina</i>	insect - true fly (Diptera)		North Stifford	TQ5880	1	1990
Essex Field Club	<i>Copromyza equina</i>	insect - true fly (Diptera)		Running Water Wood	TQ566825	1	1984
Essex Field Club	<i>Copromyza equina</i>	insect - true fly (Diptera)		Stifford Road Paddock	TQ576805	2	2017
Essex Field Club	<i>Copromyza equina</i>	insect - true fly (Diptera)		Warwick Wood	TQ558829	1	1984
Essex Field Club	<i>Copromyza nigrina</i>	insect - true fly (Diptera)		Warwick Wood	TQ558829	1	1984
Essex Field Club	<i>Copromyza nigrina</i>	insect - true fly (Diptera)		Stifford Road Paddocks	TQ576805	2	2017
Essex Field Club	<i>Copromyza nigrina</i>	insect - true fly (Diptera)		Stifford Road Paddock	TQ576805	3	2017
Essex Field Club	<i>Copromyza nigrina</i>	insect - true fly (Diptera)		Berwick Pond	TQ540835	1	1984
Essex Field Club	<i>Copromyza stercoraria</i>	insect - true fly (Diptera)		Berwick Pond	TQ540835	1	1984
Essex Field Club	<i>Coptotriche marginea</i>	insect - moth	a moth	Running Water Wood	TQ566825	1	1983
Essex Field Club	<i>Coptotriche marginea</i>	insect - moth	a moth	Belhus Country Park	TQ571824	13	2013
Essex Field Club	<i>Coptotriche marginea</i>	insect - moth	a moth	Belhus Country Park	TQ570813	18	2014
Essex Field Club	<i>Coquillettidia richiardii</i>	insect - true fly (Diptera)		Warwick Wood	TQ558829	1	1984
Essex Field Club	<i>Cordylepherus viridis</i>	insect - beetle (Coleoptera)		Hangmans Wood, S. Ockendon (old sand pit)	TQ577802	2	2009
Essex Field Club	<i>Cordylepherus viridis</i>	insect - beetle (Coleoptera)		Aveley Village Extension, Area 3, roadside verge (grassland)	TQ567806	1	2009
Essex Field Club	<i>Cordylepherus viridis</i>	insect - beetle (Coleoptera)		Aveley Village Extension, Area 2	TQ569804	1	2009
Essex Field Club	<i>Cordylepherus viridis</i>	insect - beetle (Coleoptera)		Aveley Village Extension, Area 1 (brownfield)	TQ569803	1	2009
Essex Field Club	<i>Cordylepherus viridis</i>	insect - beetle (Coleoptera)		Arisdale Ave Pit, Midsouth (flower rich)	TQ584825	1	2007
Essex Field Club	<i>Cordylepherus viridis</i>	insect - beetle (Coleoptera)		Arisdale Ave Pit, East (south)	TQ586824	2	2007
Essex Field Club	<i>Cordylepherus viridis</i>	insect - beetle (Coleoptera)		Arisdale Ave Pit, East (north)	TQ586827	1	2007

Essex Field Club	<i>Cordylepherus viridis</i>	insect - beetle (Coleoptera)		Arisdale Ave Pit (open area next to woodland)	TQ582826	1	2007
Essex Field Club	<i>Coremacera marginata</i>	insect - true fly (Diptera)		Stifford Road Paddock northern strip	TQ575808	1	2017
Essex Field Club	<i>Coremacera marginata</i>	insect - true fly (Diptera)		Arisdale Ave Pit, Wet Woodland	TQ581827	1	2007
Essex Field Club	<i>Coreus marginatus</i>	insect - true bug (Hemiptera)	Dock Bug	Stubbers Outdoor centre	TQ5784	1	2002
Essex Field Club	<i>Coreus marginatus</i>	insect - true bug (Hemiptera)	Dock Bug	Stifford Road Paddocks northern strip	TQ575808	1	2017
Essex Field Club	<i>Coreus marginatus</i>	insect - true bug (Hemiptera)	Dock Bug	Stifford Road Paddocks	TQ576805	1	2017
Essex Field Club	<i>Coreus marginatus</i>	insect - true bug (Hemiptera)	Dock Bug	Little Belhus Country Park	TQ5882	2	2021
Essex Field Club	<i>Coreus marginatus</i>	insect - true bug (Hemiptera)	Dock Bug	Little Belhus Country Park	TQ579830	1	2020
Essex Field Club	<i>Coreus marginatus</i>	insect - true bug (Hemiptera)	Dock Bug	Hangmans Wood, S. Ockendon (old sand pit)	TQ577802	2	2009
Essex Field Club	<i>Coreus marginatus</i>	insect - true bug (Hemiptera)	Dock Bug	Belhus Woods Country Park	TQ573824	1	2020
Essex Field Club	<i>Coreus marginatus</i>	insect - true bug (Hemiptera)	Dock Bug	Belhus Woods	TQ5782	1	2019
Essex Field Club	<i>Coreus marginatus</i>	insect - true bug (Hemiptera)	Dock Bug	Belhus Woods	TQ564832	1	2018
Essex Field Club	<i>Coreus marginatus</i>	insect - true bug (Hemiptera)	Dock Bug	Arisdale Ave Pit, East (central bank)	TQ585826	1	2007
Essex Field Club	<i>Coriandrum sativum</i>	flowering plant	Coriander	N Ockendon	TQ5884	1	2015
Essex Field Club	<i>Coriandrum sativum</i>	flowering plant	Coriander	South Ockendon Kemps Farm and Dennis Road	TQ5883	1	2009
Essex Field Club	<i>Coriomeris denticulatus</i>	insect - true bug (Hemiptera)	Denticulate Leatherbug	Running Water Wood	TQ5682	1	1985
Essex Field Club	<i>Coriomeris denticulatus</i>	insect - true bug (Hemiptera)	Denticulate Leatherbug	Little Belhus Country Park	TQ5882	2	2021
Essex Field Club	<i>Coriomeris denticulatus</i>	insect - true bug (Hemiptera)	Denticulate Leatherbug	Little Belhus Country Park	TQ587828	1	2021
Essex Field Club	<i>Coriomeris denticulatus</i>	insect - true bug (Hemiptera)	Denticulate Leatherbug	Belhus Woods	TQ5782	1	2019
Essex Field Club	<i>Coriomeris denticulatus</i>	insect - true bug (Hemiptera)	Denticulate Leatherbug	Aveley Clay Pit	TQ554818	1	1984
Essex Field Club	<i>Corizus hyoscyami</i>	insect - true bug (Hemiptera)		Hunts Hill North	TQ5683	1	2019
Essex Field Club	<i>Corizus hyoscyami</i>	insect - true bug (Hemiptera)		Little Belhus Country Park	TQ581826	1	2021

Essex Field Club	<i>Corizus hyoscyami</i>	insect - true bug (Hemiptera)		Little Belhus Country Park	TQ5882	1	2021
Essex Field Club	<i>Cornu aspersum</i>	mollusc	Garden Snail	Little Belhus Country Park	TQ5882	1	2021
Essex Field Club	<i>Cornus alba</i>	flowering plant	White Dogwood	Stubbers	TQ5784	1	2002
Essex Field Club	<i>Cornus sanguinea</i>	flowering plant	Dogwood	BWCP: Watt's field, 3.00ha, centre 56758237	TQ5682	1	1999
Essex Field Club	<i>Cornus sanguinea</i>	flowering plant	Dogwood	BWCP: Swan Lake area, 3.28ha, centre 57088252	TQ5782	1	1999
Essex Field Club	<i>Cornus sanguinea</i>	flowering plant	Dogwood	BWCP: Sausage pond area, 0.28ha, centre 57568275	TQ5782	1	2001
Essex Field Club	<i>Cornus sanguinea</i>	flowering plant	Dogwood	BWCP: Rng Wtr Wd S, 5.53ha, centre 56588242	TQ5682	1	1999
Essex Field Club	<i>Cornus sanguinea</i>	flowering plant	Dogwood	BWCP: Rng Wtr Wd N, 2.43ha, centre 56758256	TQ5682	1	1999
Essex Field Club	<i>Cornus sanguinea</i>	flowering plant	Dogwood	BWCP: North field 2, 4.50ha, centre 56788271	TQ5682	1	2000
Essex Field Club	<i>Cornus sanguinea</i>	flowering plant	Dogwood	BWCP: Long Pond Horsrde, 2.55ha, 57438180	TQ5781	1	2000
Essex Field Club	<i>Cornus sanguinea</i>	flowering plant	Dogwood	BWCP: Little Bk Kn Wd, 3.25ha, centre 57048236	TQ5782	1	1999
Essex Field Club	<i>Cornus sanguinea</i>	flowering plant	Dogwood	BWCP: Hunts Hill South, 11.03ha, centre 56518295	TQ5682	1	2001
Essex Field Club	<i>Cornus sanguinea</i>	flowering plant	Dogwood	BWCP: First field, 2.03ha, centre 56958243	TQ5682	1	2000
Essex Field Club	<i>Cornus sanguinea</i>	flowering plant	Dogwood	BWCP: Fig of 8 S area, 2.58ha, centre 57358256	TQ5782	1	2000
Essex Field Club	<i>Cornus sanguinea</i>	flowering plant	Dogwood	BWCP: Whitehall Wd S, 1.18ha, centre 56898252	TQ5682	1	1999
Essex Field Club	<i>Cornus sanguinea</i>	flowering plant	Dogwood	Central Farm	TQ5584	1	2002
Essex Field Club	<i>Cornus sanguinea</i>	flowering plant	Dogwood	Wennington E and Willow Cottages	TQ5480	1	2009
Essex Field Club	<i>Cornus sanguinea</i>	flowering plant	Dogwood	Warwick Wood N	TQ5583	1	2007
Essex Field Club	<i>Cornus sanguinea</i>	flowering plant	Dogwood	Thurrock, South Ockendon Quarry Area	TQ5882	1	1978
Essex Field Club	<i>Cornus sanguinea</i>	flowering plant	Dogwood	Thurrock, Brick Kiln Wood	TQ5782	1	1979
Essex Field Club	<i>Cornus sanguinea</i>	flowering plant	Dogwood	Thurrock, Belhus Country Park	TQ5682	2	1987
Essex Field Club	<i>Cornus sanguinea</i>	flowering plant	Dogwood	Stubbers	TQ5784	1	2002
Essex Field Club	<i>Cornus sanguinea</i>	flowering plant	Dogwood	South Ockendon W	TQ5881	1	2012
Essex Field Club	<i>Cornus sanguinea</i>	flowering plant	Dogwood	Rainham Lodge Farm	TQ5484	1	2008
Essex Field Club	<i>Cornus sanguinea</i>	flowering plant	Dogwood	Rainham Launder's Lane	TQ5482	1	2010
Essex Field Club	<i>Cornus sanguinea</i>	flowering plant	Dogwood	N Ockendon	TQ5884	1	2004

Essex Field Club	<i>Cornus sanguinea</i>	flowering plant	Dogwood	Wennington with A1306 and Launders Lane S end	TQ5481	1	2012
Essex Field Club	<i>Cornus sanguinea</i>	flowering plant	Dogwood	BWCP: Fig of 8 N area, 2.28ha, centre 57248263	TQ5782	1	2000
Essex Field Club	<i>Cornus sanguinea</i>	flowering plant	Dogwood	Brickiln Wood	TQ571822	1	1979
Essex Field Club	<i>Cornus sanguinea</i>	flowering plant	Dogwood	Berwick Pond E	TQ5483	1	2002
Essex Field Club	<i>Cornus sanguinea</i>	flowering plant	Dogwood	Belhus Woods Country Park E	TQ5782	1	1999
Essex Field Club	<i>Cornus sanguinea</i>	flowering plant	Dogwood	Belhus Woods Country Park central	TQ5682	1	1999
Essex Field Club	<i>Cornus sanguinea</i>	flowering plant	Dogwood	Belhus Park, Oak & Ash Woods	TQ5781	1	2000
Essex Field Club	<i>Cornus sanguinea</i>	flowering plant	Dogwood	Baldwins	TQ5783	1	2006
Essex Field Club	<i>Cornus sanguinea</i>	flowering plant	Dogwood	Aveley: Kenningtons, and town N	TQ5681	1	2002
Essex Field Club	<i>Cornus sanguinea</i>	flowering plant	Dogwood	Aveley Lake North	TQ5582	1	2016
Essex Field Club	<i>Cornus sanguinea</i>	flowering plant	Dogwood	Aveley E, Sth Ockendon SW and M25 J30	TQ5780	1	2012
Essex Field Club	<i>Cornus sanguinea</i>	flowering plant	Dogwood	Aveley Central	TQ5680	1	2012
Essex Field Club	<i>Cornus sanguinea</i>	flowering plant	Dogwood	Bush Farm N and Sunnings Lane	TQ5684	1	2002
Essex Field Club	<i>Cornus sanguinea</i>	flowering plant	Dogwood	BWCP Brick Kiln Wood	TQ5782	1	1979
Essex Field Club	<i>Cornus sanguinea</i>	flowering plant	Dogwood	BWCP Rng Wtr Wd N	TQ5682	1	1995
Essex Field Club	<i>Cornus sanguinea</i>	flowering plant	Dogwood	BWCP: Conservation area, 9.37ha, centre 57498265	TQ5782	1	1999
Essex Field Club	<i>Cornus sanguinea</i>	flowering plant	Dogwood	BWCP: Cockhide field, 4.10ha, centre 57108275	TQ5782	1	2000
Essex Field Club	<i>Cornus sanguinea</i>	flowering plant	Dogwood	BWCP: Chimney field N, 1.53ha, centre 57258208	TQ5782	1	2000
Essex Field Club	<i>Cornus sanguinea</i>	flowering plant	Dogwood	BWCP: Car park area, 1.80ha, centre 56538254	TQ5682	1	1999
Essex Field Club	<i>Cornus sanguinea</i>	flowering plant	Dogwood	BWCP: Bumstead Mdw N, 2.65ha, centre 57258242	TQ5782	1	2000
Essex Field Club	<i>Cornus sanguinea</i>	flowering plant	Dogwood	BWCP: Bumstead Mdw E, 1.85ha, centre 57528248	TQ5782	1	2000
Essex Field Club	<i>Cornus sanguinea</i>	flowering plant	Dogwood	BWCP: Brick Kiln Wood, 2.55ha, centre 57158223	TQ5782	1	1999
Essex Field Club	<i>Cornus sanguinea</i>	flowering plant	Dogwood	BWCP: Bowmen's field, 1.98ha, centre 56468266	TQ5682	1	2001
Essex Field Club	<i>Cornus sanguinea</i>	flowering plant	Dogwood	BWCP Sausage pond area	TQ5782	1	1995
Essex Field Club	<i>Cornus sanguinea</i>	flowering plant	Dogwood	BWCP Rng Wtr Wood	TQ5682	1	1979
Essex Field Club	<i>Cornus sanguinea subsp. australis</i>	flowering plant	Dogwood	South Ockendon Kemps Farm and Dennis Road	TQ5883	1	2009

Essex Field Club	<i>Cornus sanguinea subsp. australis</i>	flowering plant	Dogwood	Hunts Hill & Bush Farm S	TQ5683	1	2005
Essex Field Club	<i>Cornus sanguinea subsp. australis</i>	flowering plant	Dogwood	Aveley W	TQ5580	1	2012
Essex Field Club	<i>Cornus sanguinea subsp. sanguinea</i>	flowering plant	Dogwood	Warwick Wood S	TQ5582	1	2007
Essex Field Club	<i>Cornus sericea</i>	flowering plant	Red-osier Dogwood	Aveley Central	TQ5680	1	2012
Essex Field Club	<i>Cortaderia selloana</i>	flowering plant	Pampas-grass	Warwick Wood N	TQ5583	1	2007
Essex Field Club	<i>Cortaderia selloana</i>	flowering plant	Pampas-grass	South Ockendon W	TQ5881	1	2012
Essex Field Club	<i>Cortaderia selloana</i>	flowering plant	Pampas-grass	South Ockendon Kemp's Farm and Dennis Road	TQ5883	1	2009
Essex Field Club	<i>Cortaderia selloana</i>	flowering plant	Pampas-grass	South Ockendon NW	TQ5882	1	2007
Essex Field Club	<i>Cortaderia selloana</i>	flowering plant	Pampas-grass	Rainham Launder's Lane	TQ5482	1	2010
Essex Field Club	<i>Cortaderia selloana</i>	flowering plant	Pampas-grass	BWCP: Hunts Hill South, 11.03ha, centre 56518295	TQ5682	1	2005
Essex Field Club	<i>Cortaderia selloana</i>	flowering plant	Pampas-grass	BWCP: Hunts Hill East, 5.60ha, centre 56788295	TQ5682	1	2005
Essex Field Club	<i>Cortaderia selloana</i>	flowering plant	Pampas-grass	Aveley E, Sth Ockendon SW and M25 J30	TQ5780	1	2012
Essex Field Club	<i>Cortaderia selloana</i>	flowering plant	Pampas-grass	Aveley W	TQ5580	1	2012
Essex Field Club	<i>Cortaderia selloana</i>	flowering plant	Pampas-grass	Belhus Park, Oak & Ash Woods	TQ5781	1	2002
Essex Field Club	<i>Cortaderia selloana</i>	flowering plant	Pampas-grass	Belhus Woods Country Park central	TQ5682	1	2005
Essex Field Club	<i>Cortaderia selloana</i>	flowering plant	Pampas-grass	Belhus Woods Country Park E	TQ5782	1	2005
Essex Field Club	<i>Corticaria alleni</i>	insect - beetle (Coleoptera)		Hangmans Wood, S. Ockendon (decid)	TQ577803	1	2009
Essex Field Club	<i>Corticarina minuta</i>	insect - beetle (Coleoptera)		Belhus Park Gravel Pit	TQ571825	1	1984
Essex Field Club	<i>Corticarina minuta</i>	insect - beetle (Coleoptera)		Hangmans Wood, S. Ockendon, woodland edge track (decid)	TQ5780	1	2009
Essex Field Club	<i>Corticarina minuta</i>	insect - beetle (Coleoptera)		White Post Wood	TQ563829	1	1984
Essex Field Club	<i>Cortinarius acutus</i>	fungus		BWCP: Whitehall Wd S, 1.18ha, centre 56898252	TQ5682	1	2001
Essex Field Club	<i>Cortinarius acutus</i>	fungus		BWCP: Whitehall Wd N, 3.48ha, centre 56968266	TQ5682	1	2001
Essex Field Club	<i>Cortinarius decipiens</i>	fungus		BWCP: Whitehall Wd N, 3.48ha, centre 56968266	TQ5682	1	2001
Essex Field Club	<i>Cortinarius decipiens</i>	fungus		BWCP: Sunken Wetlands, 0.70ha, centre 57458285	TQ5782	1	2001

Essex Field Club	<i>Cortinarius decipiens</i>	fungus		BWCP: Rng Wtr Wd S, 5.53ha, centre 56588242	TQ5682	1	2000
Essex Field Club	<i>Cortinarius decipiens</i>	fungus		BWCP: Little Bk Kn Wd, 3.25ha, centre 57048236	TQ5782	1	2001
Essex Field Club	<i>Cortinarius decipiens</i>	fungus		BWCP: Fig of 8 S area, 2.58ha, centre 57358256	TQ5782	1	2000
Essex Field Club	<i>Cortinarius decipiens</i>	fungus		BWCP: Fig of 8 N area, 2.28ha, centre 57248263	TQ5782	1	2000
Essex Field Club	<i>Cortinarius decipiens</i>	fungus		BWCP: Conservation area, 9.37ha, centre 57498265	TQ5782	1	2000
Essex Field Club	<i>Cortinarius decipiens</i>	fungus		BWCP: Cockhide field, 4.10ha, centre 57108275	TQ5782	1	2009
Essex Field Club	<i>Cortinarius decipiens</i>	fungus		BWCP: Car park area, 1.80ha, centre 56538254	TQ5682	1	2009
Essex Field Club	<i>Cortinarius decipiens</i>	fungus		BWCP: Bumstead Mdw E, 1.85ha, centre 57528248	TQ5782	1	2000
Essex Field Club	<i>Cortinarius delibutus</i>	fungus		BWCP: Sunken Wetlands, 0.70ha, centre 57458285	TQ5782	1	2001
Essex Field Club	<i>Cortinarius delibutus</i>	fungus		BWCP: Conservation area, 9.37ha, centre 57498265	TQ5782	1	2001
Essex Field Club	<i>Cortinarius flexipes</i>	fungus		BWCP: Hunts Hill South, 11.03ha, centre 56518295	TQ5682	1	2005
Essex Field Club	<i>Cortinarius largus</i>	fungus		BWCP: Bumstead Mdw E, 1.85ha, centre 57528248	TQ5782	1	2000
Essex Field Club	<i>Cortinarius largus</i>	fungus		BWCP: Sausage pond area, 0.28ha, centre 57568275	TQ5782	1	2000
Essex Field Club	<i>Cortinarius purpurascens</i>	fungus		BWCP: Conservation area, 9.37ha, centre 57498265	TQ5782	1	2001
Essex Field Club	<i>Cortinarius purpurascens</i>	fungus		Central Farm	TQ5584	1	2016
Essex Field Club	<i>Cortinarius saniosus</i>	fungus		BWCP: Fig of 8 N area, 2.28ha, centre 57248263	TQ5782	1	2005
Essex Field Club	<i>Cortinarius stillatitius</i>	fungus		BWCP: Bumstead Mdw E, 1.85ha, centre 57528248	TQ5782	1	2000
Essex Field Club	<i>Cortinarius trivialis</i>	fungus		BWCP: First field, 2.03ha, centre 56958243	TQ5682	1	2001
Essex Field Club	<i>Cortinarius trivialis</i>	fungus		BWCP: Fig of 8 S area, 2.58ha, centre 57358256	TQ5782	1	2000
Essex Field Club	<i>Cortinarius trivialis</i>	fungus		BWCP: Conservation area, 9.37ha, centre 57498265	TQ5782	1	2012
Essex Field Club	<i>Corticara gibbosa</i>	insect - beetle (Coleoptera)		Warwick Wood	TQ558829	1	1984

Essex Field Club	<i>Corticara gibbosa</i>	insect - beetle (Coleoptera)		Running Water Wood	TQ566825	1	1984
Essex Field Club	<i>Corticara gibbosa</i>	insect - beetle (Coleoptera)		Hangmans Wood, S. Ockendon, woodland edge track (decid)	TQ5780	1	2009
Essex Field Club	<i>Corticara gibbosa</i>	insect - beetle (Coleoptera)		Hangmans Wood, S. Ockendon, Lake 2 area	TQ578802	1	2009
Essex Field Club	<i>Corticara gibbosa</i>	insect - beetle (Coleoptera)		Hangmans Wood, S. Ockendon (old sand pit)	TQ577802	1	2009
Essex Field Club	<i>Corticara gibbosa</i>	insect - beetle (Coleoptera)		Hangmans Wood, S. Ockendon (decid)	TQ577803	1	2009
Essex Field Club	<i>Corticara gibbosa</i>	insect - beetle (Coleoptera)		Brickiln Wood	TQ571822	2	1984
Essex Field Club	<i>Corticara gibbosa</i>	insect - beetle (Coleoptera)		Brannetts Wood	TQ587804	1	1985
Essex Field Club	<i>Corticara gibbosa</i>	insect - beetle (Coleoptera)		Belhus Park Long Pond	TQ574819	2	1984
Essex Field Club	<i>Corticara gibbosa</i>	insect - beetle (Coleoptera)		Belhus Park Gravel Pit	TQ571825	1	1984
Essex Field Club	<i>Corticara gibbosa</i>	insect - beetle (Coleoptera)		Aveley Clay Pit	TQ559812	1	1984
Essex Field Club	<i>Corticara gibbosa</i>	insect - beetle (Coleoptera)		Arisdale Ave Pit, Wet Woodland	TQ581827	1	2007
Essex Birdwatching Society	<i>Corvus corax</i>	bird	Raven	Mardyke Valley, Stifford-Aveley	TQ5980	1	2014
Essex Birdwatching Society	<i>Corvus corax</i>	bird	Raven	Mardyke Valley	TQ5880	3	2017
Essex Birdwatching Society	<i>Corvus corax</i>	bird	Raven	Belhus Woods CP	TQ5782	1	2016
Essex Birdwatching Society	<i>Corvus corax</i>	bird	Raven	Belhus Woods CP	TQ5682	1	2016
Essex Birdwatching Society	<i>Corvus corax</i>	bird	Raven	Belhus Wood CP	TQ5782	1	2013
Essex Birdwatching Society	<i>Corvus corax</i>	bird	Raven	Mardyke Valley	TQ5980	1	2016
Essex Birdwatching Society	<i>Corvus corone</i>	bird	Carrion Crow	Mardyke Valley	TQ5880	208	2019
Essex Birdwatching Society	<i>Corvus corone</i>	bird	Carrion Crow	M25/A13 Junc	TQ5780	1	2019
Essex Birdwatching Society	<i>Corvus corone</i>	bird	Carrion Crow	M25, South Ockendon	TQ5883	1	2019
Essex Birdwatching Society	<i>Corvus corone</i>	bird	Carrion Crow	M25 North Ockendon	TQ5884	2	2019

Essex Birdwatching Society	<i>Corvus corone</i>	bird	Carrion Crow	M25 J30 A13 W Thurrock Aveley	TQ5780	2	2018
Essex Birdwatching Society	<i>Corvus corone</i>	bird	Carrion Crow	M25 Belhus Woods N	TQ5782	2	2019
Essex Birdwatching Society	<i>Corvus corone</i>	bird	Carrion Crow	M25 Belhus Woods	TQ5783	4	2018
Essex Birdwatching Society	<i>Corvus corone</i>	bird	Carrion Crow	Little Belhus CP	TQ5882	4	2016
Essex Birdwatching Society	<i>Corvus corone</i>	bird	Carrion Crow	Little Belhus Country Park	TQ5882	2	2020
Essex Birdwatching Society	<i>Corvus corone</i>	bird	Carrion Crow	Mardyke Valley	TQ5980	24	2016
Essex Birdwatching Society	<i>Corvus corone</i>	bird	Carrion Crow	Mardyke Valley, Davy Down-Aveley	TQ5980	2	2014
Essex Birdwatching Society	<i>Corvus corone</i>	bird	Carrion Crow	Mardyke Valley, Stifford - Aveley	TQ5980	21	2013
Essex Birdwatching Society	<i>Corvus corone</i>	bird	Carrion Crow	South Ockendon, Davy Down	TQ5880	3	2018
Essex Birdwatching Society	<i>Corvus corone</i>	bird	Carrion Crow	South Ockendon Hall	TQ5881	1	2019
Essex Birdwatching Society	<i>Corvus corone</i>	bird	Carrion Crow	South Ockendon	TQ5881	1	2020
Essex Birdwatching Society	<i>Corvus corone</i>	bird	Carrion Crow	S Ockendon	TQ5781	1	2019
Essex Birdwatching Society	<i>Corvus corone</i>	bird	Carrion Crow	Rainham, Berwick Wood	TQ5484	1	2017
Essex Birdwatching Society	<i>Corvus corone</i>	bird	Carrion Crow	Rainham, Berwick Glades	TQ5484	1	2017
Essex Birdwatching Society	<i>Corvus corone</i>	bird	Carrion Crow	Rainham Marshes RSPB	TQ5481	3	2019
Essex Birdwatching Society	<i>Corvus corone</i>	bird	Carrion Crow	Mardyke Valley, Stifford-Aveley	TQ5980	25	2014
Essex Birdwatching Society	<i>Corvus corone</i>	bird	Carrion Crow	Thurrock Services Lake	TQ5780	1	2019
Essex Birdwatching Society	<i>Corvus corone</i>	bird	Carrion Crow	Hangmans Wood	TQ5780	2	2019
Essex Birdwatching Society	<i>Corvus corone</i>	bird	Carrion Crow	Cranham Nature Reserve	TQ5785	9	2013
Essex Birdwatching Society	<i>Corvus corone</i>	bird	Carrion Crow	Belhus Woods	TQ5682	1	2014
Essex Birdwatching Society	<i>Corvus corone</i>	bird	Carrion Crow	Belhus Wood CP	TQ5782	30	2017

Essex Birdwatching Society	<i>Corvus corone</i>	bird	Carrion Crow	Belhus Park	TQ5781	1	2013
Essex Birdwatching Society	<i>Corvus corone</i>	bird	Carrion Crow	Belhus Country Park (TQ58 R)	TQ5782	1	2014
Essex Birdwatching Society	<i>Corvus corone</i>	bird	Carrion Crow	Aveley Football Club	TQ5781	1	2020
Essex Birdwatching Society	<i>Corvus corone</i>	bird	Carrion Crow	A13, Aveley	TQ5580	1	2017
Essex Birdwatching Society	<i>Corvus corone</i>	bird	Carrion Crow	A13 Pitsea	TQ5780	1	2018
Essex Birdwatching Society	<i>Corvus corone</i>	bird	Carrion Crow	A13 A1306 Wennington	TQ5480	2	2020
Essex Birdwatching Society	<i>Corvus corone</i>	bird	Carrion Crow	Belhus Woods Aveley CP	TQ5782	10	2020
Essex Birdwatching Society	<i>Corvus corone</i>	bird	Carrion Crow	Belhus Woods Country Park	TQ5682	1	2013
Essex Birdwatching Society	<i>Corvus corone</i>	bird	Carrion Crow	Belhus Woods CP	TQ5682	85	2016
Essex Birdwatching Society	<i>Corvus corone</i>	bird	Carrion Crow	Cranham Marsh EWT	TQ5685	1	2014
Essex Birdwatching Society	<i>Corvus corone</i>	bird	Carrion Crow	Cranham Marsh	TQ5785	3	2016
Essex Birdwatching Society	<i>Corvus corone</i>	bird	Carrion Crow	Cely Woods Aveley	TQ5583	17	2020
Essex Birdwatching Society	<i>Corvus corone</i>	bird	Carrion Crow	Cely Woods	TQ5682	10	2019
Essex Birdwatching Society	<i>Corvus corone</i>	bird	Carrion Crow	Cely Woods	TQ5583	1	2014
Essex Birdwatching Society	<i>Corvus corone</i>	bird	Carrion Crow	Bonnetts Wood Upminster	TQ5484	18	2020
Essex Birdwatching Society	<i>Corvus corone</i>	bird	Carrion Crow	Bonnetts Wood	TQ5584	8	2019
Essex Birdwatching Society	<i>Corvus corone</i>	bird	Carrion Crow	Belhus Woods CP	TQ5782	93	2020
Essex Field Club	<i>Corvus corone</i>	bird	Carrion Crow	Aveley Lakes	TQ556822	1	2020
Essex Birdwatching Society	<i>Corvus frugilegus</i>	bird	Rook	Rainham, Berwick Wood	TQ5484	1	2017
Essex Birdwatching Society	<i>Corvus frugilegus</i>	bird	Rook	M25 Belhus Woods N	TQ5782	1	2019
Essex Birdwatching Society	<i>Corvus frugilegus</i>	bird	Rook	M25 Belhus Woods	TQ5783	3	2018
Essex Birdwatching Society	<i>Corvus frugilegus</i>	bird	Rook	Belhus Woods CP	TQ5682	2	2014

Essex Birdwatching Society	<i>Corvus frugilegus</i>	bird	Rook	Belhus Woods Country Park	TQ5682	1	2013
Essex Birdwatching Society	<i>Corvus frugilegus</i>	bird	Rook	Belhus Park	TQ5781	1	2013
Essex Birdwatching Society	<i>Corvus monedula</i>	bird		M25 Belhus Woods	TQ5783	3	2018
Essex Birdwatching Society	<i>Corvus monedula</i>	bird		Mardyke Valley	TQ5880	169	2018
Essex Birdwatching Society	<i>Corvus monedula</i>	bird		Mardyke Valley	TQ5980	24	2016
Essex Birdwatching Society	<i>Corvus monedula</i>	bird		Mardyke Valley, Davy Down-Aveley	TQ5980	2	2014
Essex Birdwatching Society	<i>Corvus monedula</i>	bird		Mardyke Valley, Stifford - Aveley	TQ5980	21	2013
Essex Birdwatching Society	<i>Corvus monedula</i>	bird		Mardyke Valley, Stifford-Aveley	TQ5980	26	2014
Essex Birdwatching Society	<i>Corvus monedula</i>	bird		Rainham, Berwick Wood	TQ5484	1	2017
Essex Birdwatching Society	<i>Corvus monedula</i>	bird		South Ockendon, Davy Down	TQ5880	1	2018
Essex Birdwatching Society	<i>Corvus monedula</i>	bird		Upminster, Little Gaynes Lane	TQ5585	1	2016
Essex Birdwatching Society	<i>Corvus monedula</i>	bird		Little Belhus CP	TQ5882	1	2016
Essex Birdwatching Society	<i>Corvus monedula</i>	bird		Cranham Nature Reserve	TQ5785	8	2013
Essex Birdwatching Society	<i>Corvus monedula</i>	bird		Cranham Marsh EWT	TQ5685	1	2014
Essex Birdwatching Society	<i>Corvus monedula</i>	bird		Belhus Park	TQ5781	1	2013
Essex Birdwatching Society	<i>Corvus monedula</i>	bird		Belhus Wood CP	TQ5782	17	2017
Essex Birdwatching Society	<i>Corvus monedula</i>	bird		Belhus Woods	TQ5682	1	2014
Essex Birdwatching Society	<i>Corvus monedula</i>	bird		Belhus Woods Country Park	TQ5682	1	2013
Essex Birdwatching Society	<i>Corvus monedula</i>	bird		Belhus Woods CP	TQ5682	48	2016
Essex Birdwatching Society	<i>Corvus monedula</i>	bird		Belhus Woods CP	TQ5782	50	2018
Essex Birdwatching Society	<i>Corvus monedula</i>	bird		Cely Woods	TQ5583	1	2014

Essex Birdwatching Society	<i>Corvus monedula</i>	bird		Cranham Marsh	TQ5785	3	2016
Essex Birdwatching Society	<i>Corvus monedula spermologus</i>	bird	Jackdaw	South Ockendon	TQ5881	1	2020
Essex Birdwatching Society	<i>Corvus monedula spermologus</i>	bird	Jackdaw	Bonnetts Wood Upminster	TQ5484	3	2020
Essex Birdwatching Society	<i>Corvus monedula spermologus</i>	bird	Jackdaw	Belhus Woods CP	TQ5782	3	2020
Essex Birdwatching Society	<i>Corvus monedula spermologus</i>	bird	Jackdaw	Belhus Woods Aveley CP	TQ5782	10	2020
Essex Birdwatching Society	<i>Corvus monedula spermologus</i>	bird	Jackdaw	Aveley Football Club	TQ5781	1	2020
Essex Birdwatching Society	<i>Corvus monedula spermologus</i>	bird	Jackdaw	Cely Woods Aveley	TQ5583	19	2020
Essex Field Club	<i>Corvus monedula spermologus</i>	bird	Jackdaw	Land between Stifford road and Ship Lane, Aveley	TQ569800	1	2016
Essex Field Club	<i>Corylus avellana</i>	flowering plant	Hazel	Rainham, Warwick Wood	TQ5582	1	2007
Essex Field Club	<i>Corylus avellana</i>	flowering plant	Hazel	Rainham Lodge Farm	TQ5484	1	2002
Essex Field Club	<i>Corylus avellana</i>	flowering plant	Hazel	Rainham Launder's Lane	TQ5482	1	2010
Essex Field Club	<i>Corylus avellana</i>	flowering plant	Hazel	N Ockendon	TQ5884	1	2004
Essex Field Club	<i>Corylus avellana</i>	flowering plant	Hazel	Hunts Hill & Bush Farm S	TQ5683	1	2001
Essex Field Club	<i>Corylus avellana</i>	flowering plant	Hazel	Cranham, Stubbers	TQ5784	1	1986
Essex Field Club	<i>Corylus avellana</i>	flowering plant	Hazel	Cranham, North Ockendon, St Mary Magdalene	TQ5884	1	1979
Essex Field Club	<i>Corylus avellana</i>	flowering plant	Hazel	Central Farm	TQ5584	1	2002
Essex Field Club	<i>Corylus avellana</i>	flowering plant	Hazel	BWCP: Whitehall Wd S, 1.18ha, centre 56898252	TQ5682	1	1999
Essex Field Club	<i>Corylus avellana</i>	flowering plant	Hazel	BWCP: Whitehall Wd N, 3.48ha, centre 56968266	TQ5682	1	1999
Essex Field Club	<i>Corylus avellana</i>	flowering plant	Hazel	BWCP: White Post Wood, 5.30ha, centre 56308284	TQ5682	1	1999
Essex Field Club	<i>Corylus avellana</i>	flowering plant	Hazel	BWCP: Watt's field, 3.00ha, centre 56758237	TQ5682	1	1999
Essex Field Club	<i>Corylus avellana</i>	flowering plant	Hazel	BWCP: Wasteland, 3.10ha, centre 57538240	TQ5782	1	2000
Essex Field Club	<i>Corylus avellana</i>	flowering plant	Hazel	BWCP: Warwick Wood, 11.00ha, centre 55828295	TQ5582	1	1999
Essex Field Club	<i>Corylus avellana</i>	flowering plant	Hazel	BWCP: Sunken Wetlands, 0.70ha, centre 57458285	TQ5782	1	2001
Essex Field Club	<i>Corylus avellana</i>	flowering plant	Hazel	Rainham, Whitepost Wood	TQ5582	1	1983
Essex Field Club	<i>Corylus avellana</i>	flowering plant	Hazel	S Ockendon and Brannetts Wood	TQ5880	1	2000

Essex Field Club	<i>Corylus avellana</i>	flowering plant	Hazel	South Ockenden NW	TQ5882	1	2007
Essex Field Club	<i>Corylus avellana</i>	flowering plant	Hazel	Wennington with A1306 and Launders Lane S end	TQ5481	1	2012
Essex Field Club	<i>Corylus avellana</i>	flowering plant	Hazel	Wennington E and Willow Cottages	TQ5480	1	2009
Essex Field Club	<i>Corylus avellana</i>	flowering plant	Hazel	Warwick Wood S	TQ5582	1	1999
Essex Field Club	<i>Corylus avellana</i>	flowering plant	Hazel	Warwick Wood N	TQ5583	1	1999
Essex Field Club	<i>Corylus avellana</i>	flowering plant	Hazel	Thurrock, White Post Wood	TQ5682	1	2007
Essex Field Club	<i>Corylus avellana</i>	flowering plant	Hazel	Thurrock, South Ockendon, Brannets Wood	TQ5880	1	2007
Essex Field Club	<i>Corylus avellana</i>	flowering plant	Hazel	Thurrock, South Ockendon Quarry Area	TQ5882	1	1978
Essex Field Club	<i>Corylus avellana</i>	flowering plant	Hazel	Thurrock, Hangman's Wood	TQ5780	1	2007
Essex Field Club	<i>Corylus avellana</i>	flowering plant	Hazel	Thurrock, Freemans Shaw	TQ5783	1	1979
Essex Field Club	<i>Corylus avellana</i>	flowering plant	Hazel	Thurrock, Brick Kiln Wood	TQ5782	2	2007
Essex Field Club	<i>Corylus avellana</i>	flowering plant	Hazel	Thurrock, Belhus Country Park, Ash Grove	TQ5682	1	1987
Essex Field Club	<i>Corylus avellana</i>	flowering plant	Hazel	Stubbers	TQ5784	1	2002
Essex Field Club	<i>Corylus avellana</i>	flowering plant	Hazel	South Ockendon W	TQ5881	1	2012
Essex Field Club	<i>Corylus avellana</i>	flowering plant	Hazel	South Ockendon Kemp's Farm and Dennis Road	TQ5883	1	2009
Essex Field Club	<i>Corylus avellana</i>	flowering plant	Hazel	Whitehall Wood	TQ570826	1	1979
Essex Field Club	<i>Corylus avellana</i>	flowering plant	Hazel	BWCP: Rng Wtr Wd S, 5.53ha, centre 56588242	TQ5682	1	1999
Essex Field Club	<i>Corylus avellana</i>	flowering plant	Hazel	Aveley Central	TQ5680	1	2012
Essex Field Club	<i>Corylus avellana</i>	flowering plant	Hazel	BWCP Whitehall Wood	TQ5682	1	1979
Essex Field Club	<i>Corylus avellana</i>	flowering plant	Hazel	BWCP Rng Wtr Wood	TQ5682	1	1979
Essex Field Club	<i>Corylus avellana</i>	flowering plant	Hazel	BWCP Brick Kiln Wood	TQ5782	1	1980
Essex Field Club	<i>Corylus avellana</i>	flowering plant	Hazel	Bush Farm N and Sunnings Lane	TQ5684	1	2002
Essex Field Club	<i>Corylus avellana</i>	flowering plant	Hazel	Berwick Pond E	TQ5483	1	2002
Essex Field Club	<i>Corylus avellana</i>	flowering plant	Hazel	Belhus Woods Country Park E	TQ5782	1	1999
Essex Field Club	<i>Corylus avellana</i>	flowering plant	Hazel	Belhus Woods Country Park central	TQ5682	1	1999
Essex Field Club	<i>Corylus avellana</i>	flowering plant	Hazel	Belhus Park, Oak & Ash Woods	TQ5781	1	2001
Essex Field Club	<i>Corylus avellana</i>	flowering plant	Hazel	Baldwins	TQ5783	1	2006
Essex Field Club	<i>Corylus avellana</i>	flowering plant	Hazel	Aveley: Kenningtons, and town N	TQ5681	1	2002
Essex Field Club	<i>Corylus avellana</i>	flowering plant	Hazel	Aveley: Kenningtons CP W	TQ5581	1	2002
Essex Field Club	<i>Corylus avellana</i>	flowering plant	Hazel	Aveley W	TQ5580	1	2007
Essex Field Club	<i>Corylus avellana</i>	flowering plant	Hazel	Aveley Lake South	TQ5581	1	2016

Essex Field Club	<i>Corylus avellana</i>	flowering plant	Hazel	Aveley E, Sth Ockendon SW and M25 J30	TQ5780	1	2012
Essex Field Club	<i>Corylus avellana</i>	flowering plant	Hazel	BWCP: Bowmen's field, 1.98ha, centre 56468266	TQ5682	1	2001
Essex Field Club	<i>Corylus avellana</i>	flowering plant	Hazel	BWCP: Brick Kiln Wood, 2.55ha, centre 57158223	TQ5782	1	1999
Essex Field Club	<i>Corylus avellana</i>	flowering plant	Hazel	BWCP: Bumstead Mdw E, 1.85ha, centre 57528248	TQ5782	1	2000
Essex Field Club	<i>Corylus avellana</i>	flowering plant	Hazel	BWCP: Rng Wtr Wd N, 2.43ha, centre 56758256	TQ5682	1	1999
Essex Field Club	<i>Corylus avellana</i>	flowering plant	Hazel	BWCP: North field 2, 4.50ha, centre 56788271	TQ5682	1	2001
Essex Field Club	<i>Corylus avellana</i>	flowering plant	Hazel	BWCP: North field 1, 2.23ha, centre 56608266	TQ5682	1	2001
Essex Field Club	<i>Corylus avellana</i>	flowering plant	Hazel	BWCP: Long Pond Horsrde, 2.55ha, 57438180	TQ5781	1	2001
Essex Field Club	<i>Corylus avellana</i>	flowering plant	Hazel	BWCP: Little Bk Kn Wd, 3.25ha, centre 57048236	TQ5782	1	1999
Essex Field Club	<i>Corylus avellana</i>	flowering plant	Hazel	BWCP: Hunts Hill South, 11.03ha, centre 56518295	TQ5682	1	2001
Essex Field Club	<i>Corylus avellana</i>	flowering plant	Hazel	BWCP: Hunts Hill East, 5.60ha, centre 56788295	TQ5682	1	2002
Essex Field Club	<i>Corylus avellana</i>	flowering plant	Hazel	BWCP: First field, 2.03ha, centre 56958243	TQ5682	1	1999
Essex Field Club	<i>Corylus avellana</i>	flowering plant	Hazel	BWCP: Fig of 8 S area, 2.58ha, centre 57358256	TQ5782	1	2001
Essex Field Club	<i>Corylus avellana</i>	flowering plant	Hazel	BWCP: Fig of 8 N area, 2.28ha, centre 57248263	TQ5782	1	2001
Essex Field Club	<i>Corylus avellana</i>	flowering plant	Hazel	BWCP: Conservation area, 9.37ha, centre 57498265	TQ5782	1	1999
Essex Field Club	<i>Corylus avellana</i>	flowering plant	Hazel	BWCP: Cockhide field, 4.10ha, centre 57108275	TQ5782	1	2000
Essex Field Club	<i>Corylus avellana</i>	flowering plant	Hazel	BWCP: Car park area, 1.80ha, centre 56538254	TQ5682	1	1999
Essex Field Club	<i>Corylus avellana</i>	flowering plant	Hazel	BWCP: Bumstead Mdw S, 9.30ha, centre 57388230	TQ5782	1	2005
Essex Field Club	<i>Corylus avellana</i>	flowering plant	Hazel	BWCP: Bumstead Mdw N, 2.65ha, centre 57258242	TQ5782	1	2000
Essex Field Club	<i>Cosmia affinis</i>	insect - moth	Lesser-spotted Pinion	Rainham	TQ541833	1	1978
Essex Field Club	<i>Cosmia affinis</i>	insect - moth	Lesser-spotted Pinion	Hangmans Wood, S. Ockendon, woodland edge track (decid)	TQ5780	1	2009

Essex Field Club	<i>Cosmia affinis</i>	insect - moth	Lesser-spotted Pinion	Hangmans Wood, S. Ockendon (decid)	TQ577803	1	2009
Essex Field Club	<i>Cosmia affinis</i>	insect - moth	Lesser-spotted Pinion	Belhus Country Park	TQ571824	2	2013
Essex Field Club	<i>Cosmia affinis</i>	insect - moth	Lesser-spotted Pinion	Belhus Country Park	TQ570813	2	2013
Essex Field Club	<i>Cosmia pyralina</i>	insect - moth	Lunar-spotted Pinion	Belhus Country Park	TQ570813	2	2013
Essex Field Club	<i>Cosmia pyralina</i>	insect - moth	Lunar-spotted Pinion	Belhus Country Park	TQ571824	2	2013
Essex Field Club	<i>Cosmia trapezina</i>	insect - moth	Dun-bar	Running Water Wood	TQ566825	1	1983
Essex Field Club	<i>Cosmia trapezina</i>	insect - moth	Dun-bar	Rainham	TQ541833	1	1978
Essex Field Club	<i>Cosmia trapezina</i>	insect - moth	Dun-bar	Hangmans Wood, S. Ockendon, woodland edge track (decid)	TQ5780	1	2009
Essex Field Club	<i>Cosmia trapezina</i>	insect - moth	Dun-bar	Hangmans Wood, S. Ockendon (decid)	TQ577803	1	2009
Essex Field Club	<i>Cosmia trapezina</i>	insect - moth	Dun-bar	Belhus Wood	TQ5781	2	2002
Essex Field Club	<i>Cosmia trapezina</i>	insect - moth	Dun-bar	Belhus Country Park	TQ571824	8	2013
Essex Field Club	<i>Cosmia trapezina</i>	insect - moth	Dun-bar	Belhus Country Park	TQ570813	11	2014
Essex Field Club	<i>Cosmia trapezina</i>	insect - moth	Dun-bar	Aveley, Running Water Woods	TQ5781	1	2001
Essex Field Club	<i>Cotoneaster amoenus</i>	flowering plant	Beautiful Cotoneaster	BWCP: Long Pond Horsrde, 2.55ha, 57438180	TQ5781	1	2001
Essex Field Club	<i>Cotoneaster amoenus</i>	flowering plant	Beautiful Cotoneaster	Belhus Park, Oak & Ash Woods	TQ5781	1	2001
Essex Field Club	<i>Cotoneaster bullatus</i>	flowering plant	Hollyberry Cotoneaster	Warwick Wood N	TQ5583	1	2007
Essex Field Club	<i>Cotoneaster franchetii</i>	flowering plant	Franchet's Cotoneaster	South Ockendon W	TQ5881	1	2012
Essex Field Club	<i>Cotoneaster horizontalis</i>	flowering plant	Wall Cotoneaster	Aveley Central	TQ5680	1	2012
Essex Field Club	<i>Cotoneaster horizontalis</i>	flowering plant	Wall Cotoneaster	Aveley E, Sth Ockendon SW and M25 J30	TQ5780	1	2012
Essex Field Club	<i>Cotoneaster simonsii</i>	flowering plant	Himalayan Cotoneaster	Aveley: Kenningtons, and town N	TQ5681	1	2006
Essex Field Club	<i>Cotoneaster simonsii</i>	flowering plant	Himalayan Cotoneaster	Aveley: Kenningtons CP W	TQ5581	1	2006
Essex Field Club	<i>Cotoneaster x watereri</i>	flowering plant	Waterer's Cotoneaster	Aveley Central	TQ5680	1	2012
Essex Field Club	<i>Cotoneaster x watereri</i>	flowering plant	Waterer's Cotoneaster	Aveley E, Sth Ockendon SW and M25 J30	TQ5780	1	2012
Essex Field Club	<i>Cotoneaster x watereri</i>	flowering plant	Waterer's Cotoneaster	South Ockendon W	TQ5881	1	2012
Essex Birdwatching Society	<i>Coturnix coturnix</i>	bird	Quail	Bonnetts Wood	TQ5584	1	2019
Essex Birdwatching Society	<i>Coturnix coturnix</i>	bird	Quail	Bonnetts Wood Upminster	TQ5484	1	2020
Essex Field Club	<i>Crambus lathoniellus</i>	insect - moth	a moth	Belhus Country Park	TQ570813	2	2014
Essex Field Club	<i>Crambus lathoniellus</i>	insect - moth	a moth	Hangmans Wood, S. Ockendon (old sand pit)	TQ577802	1	2009

Essex Field Club	<i>Crambus lathoniellus</i>	insect - moth	a moth	Hangmans Wood, S. Ockendon, Lake 2 area	TQ578802	1	2009
Essex Field Club	<i>Crambus pascuella</i>	insect - moth	a moth	Hangmans Wood, S. Ockendon, Lake 2 area	TQ578802	1	2009
Essex Field Club	<i>Crambus pascuella</i>	insect - moth	a moth	Hangmans Wood, S. Ockendon (old sand pit)	TQ577802	1	2009
Essex Field Club	<i>Crambus pascuella</i>	insect - moth	a moth	Belhus Country Park	TQ571824	4	2013
Essex Field Club	<i>Crambus pascuella</i>	insect - moth	a moth	Belhus Country Park	TQ570813	5	2014
Essex Field Club	<i>Crambus perlella</i>	insect - moth	a moth	Little Belhus CP: East & North	TQ582829	1	2017
Essex Field Club	<i>Crambus perlella</i>	insect - moth	a moth	Hangmans Wood, S. Ockendon, Lake 2 area	TQ578802	1	2009
Essex Field Club	<i>Crambus perlella</i>	insect - moth	a moth	Hangmans Wood, S. Ockendon (old sand pit)	TQ577802	1	2009
Essex Field Club	<i>Crambus perlella</i>	insect - moth	a moth	Belhus Country Park	TQ571824	3	2012
Essex Field Club	<i>Crambus perlella</i>	insect - moth	a moth	Belhus Country Park	TQ570813	3	2012
Essex Field Club	<i>Craniophora ligustri</i>	insect - moth	Coronet	Belhus Country Park	TQ570813	12	2014
Essex Field Club	<i>Craniophora ligustri</i>	insect - moth	Coronet	Belhus Country Park	TQ571824	8	2013
Essex Field Club	<i>Crassa unitella</i>	insect - moth	a moth	Hangmans Wood, S. Ockendon (decid)	TQ577803	1	2009
Essex Field Club	<i>Crassa unitella</i>	insect - moth	a moth	Belhus Country Park	TQ571824	3	2013
Essex Field Club	<i>Crassa unitella</i>	insect - moth	a moth	Belhus Country Park	TQ570813	4	2014
Essex Field Club	<i>Crassula helmsii</i>	flowering plant	New Zealand Pigmyweed	Warwick Wood S	TQ5582	1	2007
Essex Field Club	<i>Crassula helmsii</i>	flowering plant	New Zealand Pigmyweed	Thurrock, South Ockendon Quarry Area	TQ5882	1	1987
Essex Field Club	<i>Crassula helmsii</i>	flowering plant	New Zealand Pigmyweed	Thurrock, Gravel Pits	TQ5782	1	1987
Essex Field Club	<i>Crassula helmsii</i>	flowering plant	New Zealand Pigmyweed	Stubbers	TQ5784	1	2002
Essex Field Club	<i>Crassula helmsii</i>	flowering plant	New Zealand Pigmyweed	Hunts Hill & Bush Farm S	TQ5683	1	2001
Essex Field Club	<i>Crassula helmsii</i>	flowering plant	New Zealand Pigmyweed	BWCP: Swan Lake area, 3.28ha, centre 57088252	TQ5782	1	2001
Essex Field Club	<i>Crassula helmsii</i>	flowering plant	New Zealand Pigmyweed	BWCP: Hunts Hill South, 11.03ha, centre 56518295	TQ5682	1	2001
Essex Field Club	<i>Crassula helmsii</i>	flowering plant	New Zealand Pigmyweed	Aveley E, Sth Ockendon SW and M25 J30	TQ5780	1	2012
Essex Field Club	<i>Crassula helmsii</i>	flowering plant	New Zealand Pigmyweed	Belhus Woods Country Park central	TQ5682	1	1999
Essex Field Club	<i>Crassula helmsii</i>	flowering plant	New Zealand Pigmyweed	Belhus Woods Country Park E	TQ5782	1	2001
Essex Field Club	<i>Crassula helmsii</i>	flowering plant	New Zealand Pigmyweed	BWCP: Car park area, 1.80ha, centre 56538254	TQ5682	1	1999
Essex Field Club	<i>Crassula helmsii</i>	flowering plant	New Zealand Pigmyweed	BWCP: Hunts Hill North, 4.33ha, centre 56548320	TQ5683	1	2001
Essex Field Club	<i>Crataegus laevigata</i>	flowering plant	Midland Hawthorn	Warwick Wood S	TQ5582	1	2000
Essex Field Club	<i>Crataegus laevigata</i>	flowering plant	Midland Hawthorn	Warwick Wood N	TQ5583	1	2000
Essex Field Club	<i>Crataegus laevigata</i>	flowering plant	Midland Hawthorn	Thurrock, Freemans Shaw	TQ5783	1	1979

Essex Field Club	<i>Crataegus laevigata</i>	flowering plant	Midland Hawthorn	Cranham, Stubbers	TQ5784	1	1986
Essex Field Club	<i>Crataegus laevigata</i>	flowering plant	Midland Hawthorn	BWCP: Warwick Wood, 11.00ha, centre 55828295	TQ5582	1	2000
Essex Field Club	<i>Crataegus laevigata</i>	flowering plant	Midland Hawthorn	BWCP: Rng Wtr Wd S, 5.53ha, centre 56588242	TQ5682	1	2000
Essex Field Club	<i>Crataegus laevigata</i>	flowering plant	Midland Hawthorn	BWCP: Cockhide field, 4.10ha, centre 57108275	TQ5782	1	2000
Essex Field Club	<i>Crataegus laevigata</i>	flowering plant	Midland Hawthorn	BWCP: Brick Kiln Wood, 2.55ha, centre 57158223	TQ5782	1	2001
Essex Field Club	<i>Crataegus laevigata</i>	flowering plant	Midland Hawthorn	Belhus Woods Country Park E	TQ5782	1	2001
Essex Field Club	<i>Crataegus laevigata</i>	flowering plant	Midland Hawthorn	Belhus Woods Country Park central	TQ5682	1	2000
Essex Field Club	<i>Crataegus monogyna</i>	flowering plant	Hawthorn	BWCP: White Post Wood,5.30ha, centre 56308284	TQ5682	1	1999
Essex Field Club	<i>Crataegus monogyna</i>	flowering plant	Hawthorn	BWCP: Whitehall Wd N, 3.48ha, centre 56968266	TQ5682	1	1999
Essex Field Club	<i>Crataegus monogyna</i>	flowering plant	Hawthorn	BWCP: Whitehall Wd S, 1.18ha, centre 56898252	TQ5682	1	1999
Essex Field Club	<i>Crataegus monogyna</i>	flowering plant	Hawthorn	Central Farm	TQ5584	1	2002
Essex Field Club	<i>Crataegus monogyna</i>	flowering plant	Hawthorn	Cranham, Stubbers	TQ5784	1	1986
Essex Field Club	<i>Crataegus monogyna</i>	flowering plant	Hawthorn	Hunts Hill & Bush Farm S	TQ5683	1	2001
Essex Field Club	<i>Crataegus monogyna</i>	flowering plant	Hawthorn	N Ockendon	TQ5884	1	2004
Essex Field Club	<i>Crataegus monogyna</i>	flowering plant	Hawthorn	BWCP: Watt's field, 3.00ha, centre 56758237	TQ5682	1	1999
Essex Field Club	<i>Crataegus monogyna</i>	flowering plant	Hawthorn	BWCP: Wasteland, 3.10ha, centre 57538240	TQ5782	1	2000
Essex Field Club	<i>Crataegus monogyna</i>	flowering plant	Hawthorn	BWCP: Warwick Wood, 11.00ha, centre 55828295	TQ5582	1	1999
Essex Field Club	<i>Crataegus monogyna</i>	flowering plant	Hawthorn	BWCP: Swan Lake area, 3.28ha, centre 57088252	TQ5782	1	1999
Essex Field Club	<i>Crataegus monogyna</i>	flowering plant	Hawthorn	BWCP: Sunken Wetlands, 0.70ha, centre 57458285	TQ5782	1	2000
Essex Field Club	<i>Crataegus monogyna</i>	flowering plant	Hawthorn	BWCP: Sausage pond area, 0.28ha, centre 57568275	TQ5782	1	1999
Essex Field Club	<i>Crataegus monogyna</i>	flowering plant	Hawthorn	BWCP: Rng Wtr Wd S, 5.53ha, centre 56588242	TQ5682	1	1999
Essex Field Club	<i>Crataegus monogyna</i>	flowering plant	Hawthorn	BWCP: Rng Wtr Wd N, 2.43ha, centre 56758256	TQ5682	1	1999
Essex Field Club	<i>Crataegus monogyna</i>	flowering plant	Hawthorn	BWCP: North field 2, 4.50ha, centre 56788271	TQ5682	1	2000
Essex Field Club	<i>Crataegus monogyna</i>	flowering plant	Hawthorn	Rainham Launder's Lane	TQ5482	1	2008
Essex Field Club	<i>Crataegus monogyna</i>	flowering plant	Hawthorn	Rainham Lodge Farm	TQ5484	1	2002

Essex Field Club	<i>Crataegus monogyna</i>	flowering plant	Hawthorn	Rainham, North of A13	TQ5482	1	1980
Essex Field Club	<i>Crataegus monogyna</i>	flowering plant	Hawthorn	Wennington E and Willow Cottages	TQ5480	1	2009
Essex Field Club	<i>Crataegus monogyna</i>	flowering plant	Hawthorn	Warwick Wood S	TQ5582	1	1999
Essex Field Club	<i>Crataegus monogyna</i>	flowering plant	Hawthorn	Warwick Wood N	TQ5583	1	1999
Essex Field Club	<i>Crataegus monogyna</i>	flowering plant	Hawthorn	Thurrock, South Ockendon, Brannets Wood	TQ5880	1	2007
Essex Field Club	<i>Crataegus monogyna</i>	flowering plant	Hawthorn	Thurrock, South Ockendon Quarry Area	TQ5882	1	1978
Essex Field Club	<i>Crataegus monogyna</i>	flowering plant	Hawthorn	Thurrock, Ockendon	TQ5882	1	2008
Essex Field Club	<i>Crataegus monogyna</i>	flowering plant	Hawthorn	Thurrock, Freemans Shaw	TQ5783	1	1979
Essex Field Club	<i>Crataegus monogyna</i>	flowering plant	Hawthorn	Thurrock, Brick Kiln Wood	TQ5782	1	1979
Essex Field Club	<i>Crataegus monogyna</i>	flowering plant	Hawthorn	Thurrock, Belhus Country Park, Ash Grove	TQ5682	1	1987
Essex Field Club	<i>Crataegus monogyna</i>	flowering plant	Hawthorn	Stubbers	TQ5784	1	2002
Essex Field Club	<i>Crataegus monogyna</i>	flowering plant	Hawthorn	South Ockendon W	TQ5881	1	2012
Essex Field Club	<i>Crataegus monogyna</i>	flowering plant	Hawthorn	South Ockendon Kemps Farm and Dennis Road	TQ5883	1	2009
Essex Field Club	<i>Crataegus monogyna</i>	flowering plant	Hawthorn	South Ockenden NW	TQ5882	1	2007
Essex Field Club	<i>Crataegus monogyna</i>	flowering plant	Hawthorn	S Ockendon and Brannetts Wood	TQ5880	1	2000
Essex Field Club	<i>Crataegus monogyna</i>	flowering plant	Hawthorn	Rainham, Warwick Wood	TQ5582	1	1987
Essex Field Club	<i>Crataegus monogyna</i>	flowering plant	Hawthorn	Wennington with A1306 and Launders Lane S end	TQ5481	1	2012
Essex Field Club	<i>Crataegus monogyna</i>	flowering plant	Hawthorn	Aveley Central	TQ5680	1	2012
Essex Field Club	<i>Crataegus monogyna</i>	flowering plant	Hawthorn	BWCP Rng Wtr Wood	TQ5682	1	1979
Essex Field Club	<i>Crataegus monogyna</i>	flowering plant	Hawthorn	BWCP General	TQ58	1	1995
Essex Field Club	<i>Crataegus monogyna</i>	flowering plant	Hawthorn	BWCP Brick Kiln Wood	TQ5782	1	1979
Essex Field Club	<i>Crataegus monogyna</i>	flowering plant	Hawthorn	Bush Farm N and Sunnings Lane	TQ5684	1	2002
Essex Field Club	<i>Crataegus monogyna</i>	flowering plant	Hawthorn	Berwick Pond E	TQ5483	1	2002
Essex Field Club	<i>Crataegus monogyna</i>	flowering plant	Hawthorn	Belhus Woods Country Park E	TQ5782	1	1999
Essex Field Club	<i>Crataegus monogyna</i>	flowering plant	Hawthorn	Belhus Woods Country Park central	TQ5682	1	1999
Essex Field Club	<i>Crataegus monogyna</i>	flowering plant	Hawthorn	Belhus Park, Oak & Ash Woods	TQ5781	1	2000
Essex Field Club	<i>Crataegus monogyna</i>	flowering plant	Hawthorn	Baldwins	TQ5783	1	2006
Essex Field Club	<i>Crataegus monogyna</i>	flowering plant	Hawthorn	Aveley: Kenningtons, and town N	TQ5681	1	2002
Essex Field Club	<i>Crataegus monogyna</i>	flowering plant	Hawthorn	Aveley: Kenningtons CP W	TQ5581	1	2002
Essex Field Club	<i>Crataegus monogyna</i>	flowering plant	Hawthorn	Aveley W	TQ5580	1	2007
Essex Field Club	<i>Crataegus monogyna</i>	flowering plant	Hawthorn	Aveley Lake South	TQ5581	1	2016
Essex Field Club	<i>Crataegus monogyna</i>	flowering plant	Hawthorn	Aveley Lake North	TQ5582	1	2016

Essex Field Club	<i>Crataegus monogyna</i>	flowering plant	Hawthorn	Aveley E, Sth Ockendon SW and M25 J30	TQ5780	1	2012
Essex Field Club	<i>Crataegus monogyna</i>	flowering plant	Hawthorn	BWCP: Bowmen's field, 1.98ha, centre 56468266	TQ5682	1	2001
Essex Field Club	<i>Crataegus monogyna</i>	flowering plant	Hawthorn	BWCP: Brick Kiln Wood, 2.55ha, centre 57158223	TQ5782	1	1999
Essex Field Club	<i>Crataegus monogyna</i>	flowering plant	Hawthorn	BWCP: Bumstead Mdw E, 1.85ha, centre 57528248	TQ5782	1	2000
Essex Field Club	<i>Crataegus monogyna</i>	flowering plant	Hawthorn	BWCP: North field 1, 2.23ha, centre 56608266	TQ5682	1	2000
Essex Field Club	<i>Crataegus monogyna</i>	flowering plant	Hawthorn	BWCP: Long Pond Horsrde, 2.55ha, 57438180	TQ5781	1	2000
Essex Field Club	<i>Crataegus monogyna</i>	flowering plant	Hawthorn	BWCP: Little Bk Kn Wd, 3.25ha, centre 57048236	TQ5782	1	1999
Essex Field Club	<i>Crataegus monogyna</i>	flowering plant	Hawthorn	BWCP: Hunts Hill South, 11.03ha, centre 56518295	TQ5682	1	2001
Essex Field Club	<i>Crataegus monogyna</i>	flowering plant	Hawthorn	BWCP: Hunts Hill North, 4.33ha, centre 56548320	TQ5683	1	2001
Essex Field Club	<i>Crataegus monogyna</i>	flowering plant	Hawthorn	BWCP: Hunts Hill East, 5.60ha, centre 56788295	TQ5682	1	2001
Essex Field Club	<i>Crataegus monogyna</i>	flowering plant	Hawthorn	BWCP: First field, 2.03ha, centre 56958243	TQ5682	1	1999
Essex Field Club	<i>Crataegus monogyna</i>	flowering plant	Hawthorn	BWCP: Fig of 8 S area, 2.58ha, centre 57358256	TQ5782	1	2000
Essex Field Club	<i>Crataegus monogyna</i>	flowering plant	Hawthorn	BWCP: Fig of 8 N area, 2.28ha, centre 57248263	TQ5782	1	1999
Essex Field Club	<i>Crataegus monogyna</i>	flowering plant	Hawthorn	BWCP: Bumstead Mdw N, 2.65ha, centre 57258242	TQ5782	1	2000
Essex Field Club	<i>Crataegus monogyna</i>	flowering plant	Hawthorn	BWCP: Bumstead Mdw S, 9.30ha, centre 57388230	TQ5782	1	2000
Essex Field Club	<i>Crataegus monogyna</i>	flowering plant	Hawthorn	BWCP: Car park area, 1.80ha, centre 56538254	TQ5682	1	1999
Essex Field Club	<i>Crataegus monogyna</i>	flowering plant	Hawthorn	BWCP: Chimney field N, 1.53ha, centre 57258208	TQ5782	1	2000
Essex Field Club	<i>Crataegus monogyna</i>	flowering plant	Hawthorn	BWCP: Chimney field S, 0.80ha, centre 57348198	TQ5781	1	2001
Essex Field Club	<i>Crataegus monogyna</i>	flowering plant	Hawthorn	BWCP: Cockhide field, 4.10ha, centre 57108275	TQ5782	1	2000
Essex Field Club	<i>Crataegus monogyna</i>	flowering plant	Hawthorn	BWCP: Conservation area, 9.37ha, centre 57498265	TQ5782	1	1999
Essex Field Club	<i>Crataegus x media</i>	flowering plant	C. monogyna x laevigata	BWCP: Warwick Wood, 11.00ha, centre 55828295	TQ5582	1	2000

Essex Field Club	<i>Crataegus x media</i>	flowering plant	<i>C. monogyna x laevigata</i>	BWCP: White Post Wood, 5.30ha, centre 56308284	TQ5682	1	2000
Essex Field Club	<i>Crataegus x media</i>	flowering plant	<i>C. monogyna x laevigata</i>	BWCP: Whitehall Wd N, 3.48ha, centre 56968266	TQ5682	1	2000
Essex Field Club	<i>Crataegus x media</i>	flowering plant	<i>C. monogyna x laevigata</i>	Stubbers	TQ5784	1	2002
Essex Field Club	<i>Crataegus x media</i>	flowering plant	<i>C. monogyna x laevigata</i>	Warwick Wood N	TQ5583	1	2000
Essex Field Club	<i>Crataegus x media</i>	flowering plant	<i>C. monogyna x laevigata</i>	Warwick Wood S	TQ5582	1	2000
Essex Field Club	<i>Crataegus x media</i>	flowering plant	<i>C. monogyna x laevigata</i>	BWCP: Rng Wtr Wd S, 5.53ha, centre 56588242	TQ5682	1	2000
Essex Field Club	<i>Crataegus x media</i>	flowering plant	<i>C. monogyna x laevigata</i>	BWCP: Rng Wtr Wd N, 2.43ha, centre 56758256	TQ5682	1	2006
Essex Field Club	<i>Crataegus x media</i>	flowering plant	<i>C. monogyna x laevigata</i>	Belhus Woods Country Park central	TQ5682	1	2000
Essex Field Club	<i>Crataegus x media</i>	flowering plant	<i>C. monogyna x laevigata</i>	Belhus Woods Country Park E	TQ5782	1	2001
Essex Field Club	<i>Crataegus x media</i>	flowering plant	<i>C. monogyna x laevigata</i>	Berwick Pond E	TQ5483	1	2002
Essex Field Club	<i>Crataegus x media</i>	flowering plant	<i>C. monogyna x laevigata</i>	BWCP: Brick Kiln Wood, 2.55ha, centre 57158223	TQ5782	1	2001
Essex Field Club	<i>Crataegus x media</i>	flowering plant	<i>C. monogyna x laevigata</i>	BWCP: Car park area, 1.80ha, centre 56538254	TQ5682	1	2000
Essex Field Club	<i>Crataegus x media</i>	flowering plant	<i>C. monogyna x laevigata</i>	BWCP: Little Bk Kn Wd, 3.25ha, centre 57048236	TQ5782	1	2001
Essex Field Club	<i>Crepidodera aurata</i>	insect - beetle (Coleoptera)		Running Water Wood	TQ566825	1	1984
Essex Field Club	<i>Crepidodera aurata</i>	insect - beetle (Coleoptera)		Hangmans Wood, S. Ockendon, woodland edge track (decid)	TQ5780	2	2009
Essex Field Club	<i>Crepidodera aurata</i>	insect - beetle (Coleoptera)		Hangmans Wood, S. Ockendon (old sand pit)	TQ577802	2	2009
Essex Field Club	<i>Crepidodera aurata</i>	insect - beetle (Coleoptera)		Brickiln Wood	TQ571822	1	1984
Essex Field Club	<i>Crepidodera aurata</i>	insect - beetle (Coleoptera)		Berwick Pond	TQ540835	1	1984
Essex Field Club	<i>Crepidodera aurata</i>	insect - beetle (Coleoptera)		Aveley Clay Pit	TQ559812	1	1984
Essex Field Club	<i>Crepidodera aurea</i>	insect - beetle (Coleoptera)		White Post Wood	TQ563829	1	1984
Essex Field Club	<i>Crepidodera aurea</i>	insect - beetle (Coleoptera)		Warwick Wood	TQ558829	2	1984
Essex Field Club	<i>Crepidodera aurea</i>	insect - beetle (Coleoptera)		Running Water Wood	TQ566825	2	1984
Essex Field Club	<i>Crepidodera aurea</i>	insect - beetle (Coleoptera)		Hunts Hill	TQ5682	1	2002

Essex Field Club	<i>Crepidodera aurea</i>	insect - beetle (Coleoptera)		Hangmans Wood, S. Ockendon, woodland edge track (decid)	TQ5780	1	2009
Essex Field Club	<i>Crepidodera aurea</i>	insect - beetle (Coleoptera)		Hangmans Wood, S. Ockendon (old sand pit)	TQ577802	1	2009
Essex Field Club	<i>Crepidodera aurea</i>	insect - beetle (Coleoptera)		Brickiln Wood	TQ571822	1	1984
Essex Field Club	<i>Crepidodera aurea</i>	insect - beetle (Coleoptera)		Berwick Pond	TQ540835	2	1984
Essex Field Club	<i>Crepidodera aurea</i>	insect - beetle (Coleoptera)		Belhus Park Long Pond	TQ574819	1	1984
Essex Field Club	<i>Crepidodera aurea</i>	insect - beetle (Coleoptera)		Arisdale Ave Pit, Wet Woodland	TQ581827	1	2007
Essex Field Club	<i>Crepidodera plutus</i>	insect - beetle (Coleoptera)		Arisdale Ave Pit, Wet Woodland (reedbed)	TQ580824	1	2007
Essex Field Club	<i>Crepidodera plutus</i>	insect - beetle (Coleoptera)		Arisdale Ave Pit, Wet Woodland	TQ581827	1	2007
Essex Field Club	<i>Crepidotus cesatii</i>	fungus		BWCP: Whitehall Wd S, 1.18ha, centre 56898252	TQ5682	1	2010
Essex Field Club	<i>Crepidotus cesatii</i>	fungus		BWCP: Warwick Wood, 11.00ha, centre 55828295	TQ5582	1	2018
Essex Field Club	<i>Crepidotus cesatii</i>	fungus		BWCP: Sausage pond area, 0.28ha, centre 57568275	TQ5782	1	2012
Essex Field Club	<i>Crepidotus cesatii</i>	fungus		BWCP: Rng Wtr Wd S, 5.53ha, centre 56588242	TQ5682	1	2010
Essex Field Club	<i>Crepidotus cesatii</i>	fungus		BWCP: Rng Wtr Wd N, 2.43ha, centre 56758256	TQ5682	1	2011
Essex Field Club	<i>Crepidotus cesatii</i>	fungus		BWCP: Little Bk Kn Wd, 3.25ha, centre 57048236	TQ5782	1	2010
Essex Field Club	<i>Crepidotus cesatii</i>	fungus		BWCP: First field, 2.03ha, centre 56958243	TQ5682	1	2013
Essex Field Club	<i>Crepidotus cesatii</i>	fungus		BWCP: Conservation area, 9.37ha, centre 57498265	TQ5782	1	2009
Essex Field Club	<i>Crepidotus cesatii</i>	fungus		BWCP: Car park area, 1.80ha, centre 56538254	TQ5682	1	2014
Essex Field Club	<i>Crepidotus cesatii</i>	fungus		BWCP: Bumstead Mdw E, 1.85ha, centre 57528248	TQ5782	1	2012
Essex Field Club	<i>Crepidotus cesatii</i>	fungus		BWCP: Bowmen's field, 1.98ha, centre 56468266	TQ5682	1	2009
Essex Field Club	<i>Crepidotus epibryus</i>	fungus		BWCP: Warwick Wood, 11.00ha, centre 55828295	TQ5582	1	2000
Essex Field Club	<i>Crepidotus mollis</i>	fungus		BWCP: Warwick Wood, 11.00ha, centre 55828295	TQ5582	1	2007

Essex Field Club	<i>Crepidotus mollis</i>	fungus		BWCP: Rng Wtr Wd S, 5.53ha, centre 56588242	TQ5682	1	2003
Essex Field Club	<i>Crepidotus mollis</i>	fungus		BWCP: Rng Wtr Wd N, 2.43ha, centre 56758256	TQ5682	1	2013
Essex Field Club	<i>Crepidotus mollis</i>	fungus		BWCP: Little Bk Kn Wd, 3.25ha, centre 57048236	TQ5782	1	2007
Essex Field Club	<i>Crepidotus mollis</i>	fungus		BWCP: First field, 2.03ha, centre 56958243	TQ5682	1	2010
Essex Field Club	<i>Crepidotus mollis</i>	fungus		BWCP: Fig of 8 S area, 2.58ha, centre 57358256	TQ5782	1	2005
Essex Field Club	<i>Crepidotus mollis</i>	fungus		BWCP: Brick Kiln Wood, 2.55ha, centre 57158223	TQ5782	1	2007
Essex Field Club	<i>Crepidotus variabilis</i>	fungus		BWCP: Whitehall Wd S, 1.18ha, centre 56898252	TQ5682	1	2000
Essex Field Club	<i>Crepidotus variabilis</i>	fungus		BWCP: White Post Wood,5.30ha, centre 56308284	TQ5682	1	2000
Essex Field Club	<i>Crepidotus variabilis</i>	fungus		BWCP: Warwick Wood, 11.00ha, centre 55828295	TQ5582	1	2000
Essex Field Club	<i>Crepidotus variabilis</i>	fungus		BWCP: Sunken Wetlands, 0.70ha, centre 57458285	TQ5782	1	2001
Essex Field Club	<i>Crepidotus variabilis</i>	fungus		BWCP: Rng Wtr Wd S, 5.53ha, centre 56588242	TQ5682	1	2000
Essex Field Club	<i>Crepidotus variabilis</i>	fungus		BWCP: Rng Wtr Wd N, 2.43ha, centre 56758256	TQ5682	1	2001
Essex Field Club	<i>Crepidotus variabilis</i>	fungus		BWCP: Long Pond Horsrde, 2.55ha, 57438180	TQ5781	1	2002
Essex Field Club	<i>Crepidotus variabilis</i>	fungus		BWCP: Little Bk Kn Wd, 3.25ha, centre 57048236	TQ5782	1	2000
Essex Field Club	<i>Crepidotus variabilis</i>	fungus		BWCP: Fig of 8 S area, 2.58ha, centre 57358256	TQ5782	1	2001
Essex Field Club	<i>Crepidotus variabilis</i>	fungus		BWCP: Conservation area, 9.37ha, centre 57498265	TQ5782	1	2001
Essex Field Club	<i>Crepidotus variabilis</i>	fungus		BWCP: Brick Kiln Wood, 2.55ha, centre 57158223	TQ5782	1	2000
Essex Field Club	<i>Crepis biennis</i>	flowering plant	Rough Hawk's-beard	BWCP: Chimney field N, 1.53ha, centre 57258208	TQ5782	1	2017
Essex Field Club	<i>Crepis capillaris</i>	flowering plant	Smooth Hawk's-beard	S Ockendon and Brannetts Wood	TQ5880	1	2002
Essex Field Club	<i>Crepis capillaris</i>	flowering plant	Smooth Hawk's-beard	Rainham Lodge Farm	TQ5484	1	2002
Essex Field Club	<i>Crepis capillaris</i>	flowering plant	Smooth Hawk's-beard	Rainham Launder's Lane	TQ5482	1	2010
Essex Field Club	<i>Crepis capillaris</i>	flowering plant	Smooth Hawk's-beard	Hunts Hill & Bush Farm S	TQ5683	1	2001

Essex Field Club	<i>Crepis capillaris</i>	flowering plant	Smooth Hawk's-beard	Havering: North Ockendon, The Pit	TQ5884	1	2015
Essex Field Club	<i>Crepis capillaris</i>	flowering plant	Smooth Hawk's-beard	Central Farm	TQ5584	1	2002
Essex Field Club	<i>Crepis capillaris</i>	flowering plant	Smooth Hawk's-beard	BWCP: Watt's field, 3.00ha, centre 56758237	TQ5682	1	2000
Essex Field Club	<i>Crepis capillaris</i>	flowering plant	Smooth Hawk's-beard	South Ockenden NW	TQ5882	1	2007
Essex Field Club	<i>Crepis capillaris</i>	flowering plant	Smooth Hawk's-beard	South Ockendon Kemps Farm and Dennis Road	TQ5883	1	2009
Essex Field Club	<i>Crepis capillaris</i>	flowering plant	Smooth Hawk's-beard	South Ockendon W	TQ5881	1	2011
Essex Field Club	<i>Crepis capillaris</i>	flowering plant	Smooth Hawk's-beard	Stubbers	TQ5784	1	2002
Essex Field Club	<i>Crepis capillaris</i>	flowering plant	Smooth Hawk's-beard	Thurrock, Aveley, St Michael	TQ5680	1	1983
Essex Field Club	<i>Crepis capillaris</i>	flowering plant	Smooth Hawk's-beard	Warwick Wood N	TQ5583	1	2007
Essex Field Club	<i>Crepis capillaris</i>	flowering plant	Smooth Hawk's-beard	Warwick Wood S	TQ5582	1	2007
Essex Field Club	<i>Crepis capillaris</i>	flowering plant	Smooth Hawk's-beard	Wennington E and Willow Cottages	TQ5480	1	2009
Essex Field Club	<i>Crepis capillaris</i>	flowering plant	Smooth Hawk's-beard	Wennington with A1306 and Launders Lane S end	TQ5481	1	2012
Essex Field Club	<i>Crepis capillaris</i>	flowering plant	Smooth Hawk's-beard	BWCP: North field 2, 4.50ha, centre 56788271	TQ5682	1	2011
Essex Field Club	<i>Crepis capillaris</i>	flowering plant	Smooth Hawk's-beard	BWCP: Long Pond Horsrde, 2.55ha, 57438180	TQ5781	1	2000
Essex Field Club	<i>Crepis capillaris</i>	flowering plant	Smooth Hawk's-beard	Aveley Central	TQ5680	1	2012
Essex Field Club	<i>Crepis capillaris</i>	flowering plant	Smooth Hawk's-beard	Aveley: Kenningtons, and town N	TQ5681	1	2006
Essex Field Club	<i>Crepis capillaris</i>	flowering plant	Smooth Hawk's-beard	Baldwins	TQ5783	1	2006
Essex Field Club	<i>Crepis capillaris</i>	flowering plant	Smooth Hawk's-beard	Belhus Park, Oak & Ash Woods	TQ5781	1	2000
Essex Field Club	<i>Crepis capillaris</i>	flowering plant	Smooth Hawk's-beard	Belhus Woods Country Park central	TQ5682	1	2000
Essex Field Club	<i>Crepis capillaris</i>	flowering plant	Smooth Hawk's-beard	Belhus Woods Country Park E	TQ5782	1	2000
Essex Field Club	<i>Crepis capillaris</i>	flowering plant	Smooth Hawk's-beard	Berwick Pond E	TQ5483	1	2002
Essex Field Club	<i>Crepis capillaris</i>	flowering plant	Smooth Hawk's-beard	BWCP Fig of 8 S area	TQ5782	1	1995
Essex Field Club	<i>Crepis capillaris</i>	flowering plant	Smooth Hawk's-beard	BWCP Sausage pond area	TQ5782	1	1995
Essex Field Club	<i>Crepis capillaris</i>	flowering plant	Smooth Hawk's-beard	BWCP: Hunts Hill North, 4.33ha, centre 56548320	TQ5683	1	2001
Essex Field Club	<i>Crepis capillaris</i>	flowering plant	Smooth Hawk's-beard	BWCP: Hunts Hill East, 5.60ha, centre 56788295	TQ5682	1	2001
Essex Field Club	<i>Crepis capillaris</i>	flowering plant	Smooth Hawk's-beard	BWCP: Conservation area, 9.37ha, centre 57498265	TQ5782	1	2000
Essex Field Club	<i>Crepis capillaris</i>	flowering plant	Smooth Hawk's-beard	BWCP: Cockhide field, 4.10ha, centre 57108275	TQ5782	1	2000
Essex Field Club	<i>Crepis capillaris</i>	flowering plant	Smooth Hawk's-beard	BWCP: Chimney field S, 0.80ha, centre 57348198	TQ5781	1	2000

Essex Field Club	<i>Crepis capillaris</i>	flowering plant	Smooth Hawk's-beard	BWCP: Chimney field N, 1.53ha, centre 57258208	TQ5782	1	2000
Essex Field Club	<i>Crepis capillaris</i>	flowering plant	Smooth Hawk's-beard	BWCP: Bowmen's field, 1.98ha, centre 56468266	TQ5682	1	2000
Essex Field Club	<i>Crepis capillaris</i> var. <i>glandulosa</i>	flowering plant		Warwick Wood S	TQ5582	1	2007
Essex Field Club	<i>Crepis capillaris</i> var. <i>glandulosa</i>	flowering plant		Warwick Wood N	TQ5583	1	2007
Essex Field Club	<i>Crepis capillaris</i> var. <i>glandulosa</i>	flowering plant		Aveley W	TQ5580	1	2012
Essex Field Club	<i>Crepis capillaris</i> var. <i>glandulosa</i>	flowering plant		Aveley E, Sth Ockendon SW and M25 J30	TQ5780	1	2012
Essex Field Club	<i>Crepis vesicaria</i>	flowering plant	Beaked Hawk's-beard	Rainham Lodge Farm	TQ5484	1	2002
Essex Field Club	<i>Crepis vesicaria</i>	flowering plant	Beaked Hawk's-beard	N Ockendon	TQ5884	1	2004
Essex Field Club	<i>Crepis vesicaria</i>	flowering plant	Beaked Hawk's-beard	Hunts Hill & Bush Farm S	TQ5683	1	2001
Essex Field Club	<i>Crepis vesicaria</i>	flowering plant	Beaked Hawk's-beard	Central Farm	TQ5584	1	2002
Essex Field Club	<i>Crepis vesicaria</i>	flowering plant	Beaked Hawk's-beard	BWCP: Watt's field, 3.00ha, centre 56758237	TQ5682	1	2000
Essex Field Club	<i>Crepis vesicaria</i>	flowering plant	Beaked Hawk's-beard	BWCP: Swan Lake area, 3.28ha, centre 57088252	TQ5782	1	2000
Essex Field Club	<i>Crepis vesicaria</i>	flowering plant	Beaked Hawk's-beard	BWCP: Sausage pond area, 0.28ha, centre 57568275	TQ5782	1	2001
Essex Field Club	<i>Crepis vesicaria</i>	flowering plant	Beaked Hawk's-beard	BWCP: Rng Wtr Wd S, 5.53ha, centre 56588242	TQ5682	1	2000
Essex Field Club	<i>Crepis vesicaria</i>	flowering plant	Beaked Hawk's-beard	BWCP: North field 2, 4.50ha, centre 56788271	TQ5682	1	2000
Essex Field Club	<i>Crepis vesicaria</i>	flowering plant	Beaked Hawk's-beard	BWCP: North field 1, 2.23ha, centre 56608266	TQ5682	1	2000
Essex Field Club	<i>Crepis vesicaria</i>	flowering plant	Beaked Hawk's-beard	Rainham, North of A13	TQ5482	1	1980
Essex Field Club	<i>Crepis vesicaria</i>	flowering plant	Beaked Hawk's-beard	S Ockendon and Brannetts Wood	TQ5880	1	2000
Essex Field Club	<i>Crepis vesicaria</i>	flowering plant	Beaked Hawk's-beard	South Ockenden NW	TQ5882	1	2007
Essex Field Club	<i>Crepis vesicaria</i>	flowering plant	Beaked Hawk's-beard	Wennington E and Willow Cottages	TQ5480	1	2009
Essex Field Club	<i>Crepis vesicaria</i>	flowering plant	Beaked Hawk's-beard	Warwick Wood S	TQ5582	1	2002
Essex Field Club	<i>Crepis vesicaria</i>	flowering plant	Beaked Hawk's-beard	Warwick Wood N	TQ5583	1	2007
Essex Field Club	<i>Crepis vesicaria</i>	flowering plant	Beaked Hawk's-beard	Thurrock, Gravel Pits	TQ5782	1	1984
Essex Field Club	<i>Crepis vesicaria</i>	flowering plant	Beaked Hawk's-beard	Thurrock, Belhus Country Park	TQ5682	1	1987
Essex Field Club	<i>Crepis vesicaria</i>	flowering plant	Beaked Hawk's-beard	Thurrock, Aveley, St Michael	TQ5680	1	1983
Essex Field Club	<i>Crepis vesicaria</i>	flowering plant	Beaked Hawk's-beard	Stubbers	TQ5784	1	2002
Essex Field Club	<i>Crepis vesicaria</i>	flowering plant	Beaked Hawk's-beard	South Ockendon W	TQ5881	1	2011

Essex Field Club	<i>Crepis vesicaria</i>	flowering plant	Beaked Hawk's-beard	South Ockendon Kemps Farm and Dennis Road	TQ5883	1	2009
Essex Field Club	<i>Crepis vesicaria</i>	flowering plant	Beaked Hawk's-beard	Wennington with A1306 and Lauanders Lane S end	TQ5481	1	2012
Essex Field Club	<i>Crepis vesicaria</i>	flowering plant	Beaked Hawk's-beard	BWCP: Long Pond Horsrde, 2.55ha, 57438180	TQ5781	1	2000
Essex Field Club	<i>Crepis vesicaria</i>	flowering plant	Beaked Hawk's-beard	Aveley E, Sth Ockendon SW and M25 J30	TQ5780	1	2012
Essex Field Club	<i>Crepis vesicaria</i>	flowering plant	Beaked Hawk's-beard	Bush Farm N and Sunnings Lane	TQ5684	1	2002
Essex Field Club	<i>Crepis vesicaria</i>	flowering plant	Beaked Hawk's-beard	Berwick Pond E	TQ5483	1	2002
Essex Field Club	<i>Crepis vesicaria</i>	flowering plant	Beaked Hawk's-beard	Belhus Woods Country Park E	TQ5782	1	2000
Essex Field Club	<i>Crepis vesicaria</i>	flowering plant	Beaked Hawk's-beard	Belhus Woods Country Park central	TQ5682	1	2000
Essex Field Club	<i>Crepis vesicaria</i>	flowering plant	Beaked Hawk's-beard	Belhus Park, Oak & Ash Woods	TQ5781	1	2000
Essex Field Club	<i>Crepis vesicaria</i>	flowering plant	Beaked Hawk's-beard	Aveley: Kenningtons, and town N	TQ5681	1	2002
Essex Field Club	<i>Crepis vesicaria</i>	flowering plant	Beaked Hawk's-beard	Aveley: Kenningtons CP W	TQ5581	1	2002
Essex Field Club	<i>Crepis vesicaria</i>	flowering plant	Beaked Hawk's-beard	Aveley W	TQ5580	1	2007
Essex Field Club	<i>Crepis vesicaria</i>	flowering plant	Beaked Hawk's-beard	Aveley Lake South	TQ5581	1	2016
Essex Field Club	<i>Crepis vesicaria</i>	flowering plant	Beaked Hawk's-beard	BWCP: Bowmen's field, 1.98ha, centre 56468266	TQ5682	1	2000
Essex Field Club	<i>Crepis vesicaria</i>	flowering plant	Beaked Hawk's-beard	BWCP: Bumstead Mdw N, 2.65ha, centre 57258242	TQ5782	1	2000
Essex Field Club	<i>Crepis vesicaria</i>	flowering plant	Beaked Hawk's-beard	BWCP: Bumstead Mdw S, 9.30ha, centre 57388230	TQ5782	1	2000
Essex Field Club	<i>Crepis vesicaria</i>	flowering plant	Beaked Hawk's-beard	BWCP: Little Bk Kn Wd, 3.25ha, centre 57048236	TQ5782	1	2000
Essex Field Club	<i>Crepis vesicaria</i>	flowering plant	Beaked Hawk's-beard	BWCP: Hunts Hill South, 11.03ha, centre 56518295	TQ5682	1	2001
Essex Field Club	<i>Crepis vesicaria</i>	flowering plant	Beaked Hawk's-beard	BWCP: Hunts Hill East, 5.60ha, centre 56788295	TQ5682	1	2001
Essex Field Club	<i>Crepis vesicaria</i>	flowering plant	Beaked Hawk's-beard	BWCP: First field, 2.03ha, centre 56958243	TQ5682	1	2000
Essex Field Club	<i>Crepis vesicaria</i>	flowering plant	Beaked Hawk's-beard	BWCP: Fig of 8 S area, 2.58ha, centre 57358256	TQ5782	1	2000
Essex Field Club	<i>Crepis vesicaria</i>	flowering plant	Beaked Hawk's-beard	BWCP: Fig of 8 N area, 2.28ha, centre 57248263	TQ5782	1	2001
Essex Field Club	<i>Crepis vesicaria</i>	flowering plant	Beaked Hawk's-beard	BWCP: Conservation area, 9.37ha, centre 57498265	TQ5782	1	2000
Essex Field Club	<i>Crepis vesicaria</i>	flowering plant	Beaked Hawk's-beard	BWCP: Chimney field S, 0.80ha, centre 57348198	TQ5781	1	2000

Essex Field Club	<i>Crepis vesicaria</i>	flowering plant	Beaked Hawk's-beard	BWCP: Chimney field N, 1.53ha, centre 57258208	TQ5782	1	2000
Essex Field Club	<i>Crepis vesicaria</i>	flowering plant	Beaked Hawk's-beard	BWCP: Car park area, 1.80ha, centre 56538254	TQ5682	1	2000
Essex Field Club	<i>Crepis vesicaria subsp. taraxacifolia</i>	flowering plant	Beaked Hawk's-beard	Rainham Launder's Lane	TQ5482	1	2010
Essex Field Club	<i>Crepis vesicaria subsp. taraxacifolia</i>	flowering plant	Beaked Hawk's-beard	Cranham, Stubbers	TQ5784	1	1986
Essex Field Club	<i>Crepis vesicaria subsp. taraxacifolia</i>	flowering plant	Beaked Hawk's-beard	Baldwins	TQ5783	1	2006
Essex Field Club	<i>Crepis vesicaria subsp. taraxacifolia</i>	flowering plant	Beaked Hawk's-beard	Aveley Central	TQ5680	1	2012
Essex Field Club	<i>Crinipellis scabella</i>	fungus		BWCP: Cockhide field, 4.10ha, centre 57108275	TQ5782	1	2006
Essex Field Club	<i>Crinipellis scabella</i>	fungus		BWCP: First field, 2.03ha, centre 56958243	TQ5682	1	2006
Essex Field Club	<i>Crioceris asparagi</i>	insect - beetle (Coleoptera)	Asparagus Beetle	Aveley Clay Pit	TQ559812	1	1984
Essex Field Club	<i>Criorhina berberina</i>	insect - true fly (Diptera)	a hoverfly	Belhus Woods Country Park, Warwick Wood	TQ5582	1	1987
Essex Field Club	<i>Criorhina floccosa</i>	insect - true fly (Diptera)	a hoverfly	Belhus Woods Country Park, Warwick Wood	TQ5582	1	1984
Essex Field Club	<i>Crocallis elinguaris</i>	insect - moth	Scalloped Oak	Rainham	TQ541833	1	1976
Essex Field Club	<i>Crocallis elinguaris</i>	insect - moth	Scalloped Oak	Hangmans Wood, S. Ockendon (decid)	TQ577803	1	2009
Essex Field Club	<i>Crocallis elinguaris</i>	insect - moth	Scalloped Oak	Belhus Country Park	TQ571824	3	2013
Essex Field Club	<i>Crocallis elinguaris</i>	insect - moth	Scalloped Oak	Belhus Country Park	TQ570813	4	2014
Essex Field Club	<i>Crocsmia x crocsmiiflora</i>	flowering plant	Montbretia (C. aurea x pottsii)	Aveley Central	TQ5680	1	2012
Essex Field Club	<i>Crocsmia x crocsmiiflora</i>	flowering plant	Montbretia (C. aurea x pottsii)	Baldwins	TQ5783	1	2006
Essex Field Club	<i>Crocsmia x crocsmiiflora</i>	flowering plant	Montbretia (C. aurea x pottsii)	Wennington E and Willow Cottages	TQ5480	1	2009
Essex Field Club	<i>Crocus vernus</i>	flowering plant	Spring Crocus	South Ockendon W	TQ5881	1	2012
Essex Field Club	<i>Crocus vernus</i>	flowering plant	Spring Crocus	N Ockendon	TQ5884	1	2004
Essex Field Club	<i>Crocus vernus</i>	flowering plant	Spring Crocus	Belhus Woods Country Park E	TQ5782	1	2000
Essex Field Club	<i>Crocus vernus</i>	flowering plant	Spring Crocus	Belhus Park, Oak & Ash Woods	TQ5781	1	2002
Essex Field Club	<i>Crocus vernus</i>	flowering plant	Spring Crocus	Aveley W	TQ5580	1	2012
Essex Field Club	<i>Crocus vernus subsp. vernus</i>	flowering plant	Spring Crocus	Aveley Central	TQ5680	1	2012
Essex Field Club	<i>Crocus vernus subsp. vernus</i>	flowering plant	Spring Crocus	BWCP: Swan Lake area, 3.28ha, centre 57088252	TQ5782	1	2000

Essex Field Club	<i>Crossocerus annulipes</i>	insect - hymenopteran	a digger wasp	Arisdale Ave Pit, Wet Woodland	TQ581827	2	2007
Essex Field Club	<i>Crossocerus nigritus</i>	insect - hymenopteran	a digger wasp	Arisdale Ave Pit, Wet Woodland	TQ581827	1	2007
Essex Field Club	<i>Crossocerus pusillus</i>	insect - hymenopteran	a digger wasp	Belhus Park	TQ5682	1	1984
Essex Field Club	<i>Crossocerus pusillus</i>	insect - hymenopteran	a digger wasp	Stubbers Outdoor Centre, West Side	TQ5784	1	2002
Essex Field Club	<i>Crossocerus quadrimaculatus</i>	insect - hymenopteran	4-spotted Digger Wasp	Oak Wood Meadow	TQ577818	2	1999
Essex Field Club	<i>Crossocerus quadrimaculatus</i>	insect - hymenopteran	4-spotted Digger Wasp	Brannetts Wood	TQ5880	1	1990
Essex Field Club	<i>Crossocerus quadrimaculatus</i>	insect - hymenopteran	4-spotted Digger Wasp	Belhus Wood	TQ570826	1	1993
Essex Field Club	<i>Crumomyia fimetaria</i>	insect - true fly (Diptera)		Brannetts Wood	TQ5880	1	1985
Essex Field Club	<i>Crunoecia irrorata</i>	insect - caddis fly (Trichoptera)	a caddisfly	Warwick Wood, Rainham	TQ5582	1	1978
Essex Field Club	<i>Cryphaea heteromalla</i>	moss	Lateral Cryphaea	Upminster, Whitehall Wood	TQ5682	2	2006
Essex Field Club	<i>Cryphaea heteromalla</i>	moss	Lateral Cryphaea	South Ockendon, Belhus Park	TQ574829	1	2004
Essex Field Club	<i>Cryphaea heteromalla</i>	moss	Lateral Cryphaea	BWCP: Whitehall Wd S, 1.18ha, centre 56898252	TQ5682	1	2006
Essex Field Club	<i>Cryphaea heteromalla</i>	moss	Lateral Cryphaea	BWCP: Warwick Wood, 11.00ha, centre 55828295	TQ5582	1	2004
Essex Field Club	<i>Cryphaea heteromalla</i>	moss	Lateral Cryphaea	BWCP: Sunken Wetlands, 0.70ha, centre 57458285	TQ5782	1	2004
Essex Field Club	<i>Cryphaea heteromalla</i>	moss	Lateral Cryphaea	BWCP: Little Bk Kn Wd, 3.25ha, centre 57048236	TQ5782	1	2004
Essex Field Club	<i>Cryphaea heteromalla</i>	moss	Lateral Cryphaea	BWCP Warwick Wood	TQ5582	1	2004
Essex Field Club	<i>Cryphaea heteromalla</i>	moss	Lateral Cryphaea	Aveley, Kennington's Country Park	TQ5681	2	2006
Essex Field Club	<i>Cryphaea heteromalla</i>	moss	Lateral Cryphaea	Aveley, Brickkiln Wood	TQ5782	2	2004
Essex Field Club	<i>Cryphia algae</i>	insect - moth	Tree-lichen Beauty	Belhus Country Park	TQ571824	6	2013
Essex Field Club	<i>Cryphia algae</i>	insect - moth	Tree-lichen Beauty	Belhus Country Park	TQ570813	7	2014
Essex Field Club	<i>Cryptoblabe bistriga</i>	insect - moth	a moth	Belhus Country Park	TQ570813	2	2014
Essex Field Club	<i>Cryptoblabe bistriga</i>	insect - moth	a moth	Belhus Country Park	TQ571824	1	2012
Essex Field Club	<i>Cryptocephalus fulvus</i>	insect - beetle (Coleoptera)		Hangmans Wood, S. Ockendon (old sand pit)	TQ577802	3	2009
Essex Field Club	<i>Cryptocephalus fulvus</i>	insect - beetle (Coleoptera)		Hangmans Wood, S. Ockendon, woodland edge track (decid)	TQ5780	3	2009
Essex Field Club	<i>Cryptocephalus moraei</i>	insect - beetle (Coleoptera)		Hangmans Wood, S. Ockendon (old sand pit)	TQ577802	2	2009

Essex Field Club	<i>Cryptocephalus moraei</i>	insect - beetle (Coleoptera)		Arisdale Ave Pit, Wet Woodland	TQ581827	1	2007
Essex Field Club	<i>Cryptocephalus pusillus</i>	insect - beetle (Coleoptera)		Hangmans Wood, S. Ockendon (old sand pit)	TQ577802	2	2009
Essex Field Club	<i>Cryptocephalus pusillus</i>	insect - beetle (Coleoptera)		Running Water Wood	TQ566825	2	1984
Essex Field Club	<i>Cryptodiaporthe salicina</i>	fungus		BWCP: Car park area, 1.80ha, centre 56538254	TQ5682	1	2011
Essex Field Club	<i>Cryptophagus setulosus</i>	insect - beetle (Coleoptera)		Warwick Wood	TQ558830	1	1987
Essex Field Club	<i>Cryptopleurum minutum</i>	insect - beetle (Coleoptera)		Running Water Wood	TQ566825	1	1984
Essex Field Club	<i>Cryptops hortensis</i>	centipede		Arisdale Ave Pit, Wet Woodland	TQ581827	1	2007
Essex Field Club	<i>Ctesias serra</i>	insect - beetle (Coleoptera)	Cobweb Beetle	Hangmans Wood, S. Ockendon, woodland edge track (decid)	TQ5780	1	2009
Essex Field Club	<i>Cucullia absinthii</i>	insect - moth	Wormwood	Rainham	TQ541833	1	1978
Essex Field Club	<i>Cucullia asteris</i>	insect - moth	Star-wort	Rainham	TQ541833	1	1978
Essex Field Club	<i>Cucullia chamomillae</i>	insect - moth	Chamomile Shark	Belhus Woods CP	TQ573828	1	2012
Essex Field Club	<i>Cucullia chamomillae</i>	insect - moth	Chamomile Shark	Rainham	TQ541833	1	1978
Essex Field Club	<i>Cucullia umbratica</i>	insect - moth	Shark	Rainham	TQ541833	1	1976
Essex Birdwatching Society	<i>Cuculus canorus</i>	bird	Cuckoo	Mardyke Valley	TQ5880	12	2018
Essex Birdwatching Society	<i>Cuculus canorus</i>	bird	Cuckoo	Mardyke Valley	TQ5980	2	2016
Essex Birdwatching Society	<i>Cuculus canorus</i>	bird	Cuckoo	Mardyke Valley, Stifford - Aveley	TQ5980	2	2013
Essex Birdwatching Society	<i>Cuculus canorus</i>	bird	Cuckoo	Mardyke Valley, Stifford-Aveley	TQ5980	1	2014
Essex Birdwatching Society	<i>Cuculus canorus</i>	bird	Cuckoo	Sunnings Lane Stubbers OPC Corbets Tey	TQ5784	5	2020
Essex Birdwatching Society	<i>Cuculus canorus</i>	bird	Cuckoo	Thames Chase, Cely Woods	TQ5583	1	2016
Essex Birdwatching Society	<i>Cuculus canorus</i>	bird	Cuckoo	Little Belhus CP	TQ5882	1	2016
Essex Birdwatching Society	<i>Cuculus canorus</i>	bird	Cuckoo	Cely Woods, Thames Chase	TQ5682	1	2017
Essex Birdwatching Society	<i>Cuculus canorus</i>	bird	Cuckoo	Belhus Wood CP	TQ5782	4	2017
Essex Birdwatching Society	<i>Cuculus canorus</i>	bird	Cuckoo	Belhus Woods CP	TQ5682	11	2016

Essex Birdwatching Society	<i>Cuculus canorus</i>	bird	Cuckoo	Belhus Woods CP	TQ5782	17	2020
Essex Birdwatching Society	<i>Cuculus canorus</i>	bird	Cuckoo	Bonnetts Wood	TQ5584	1	2019
Essex Birdwatching Society	<i>Cuculus canorus</i>	bird	Cuckoo	Bonnetts Wood Upminster	TQ5484	3	2020
Essex Birdwatching Society	<i>Cuculus canorus</i>	bird	Cuckoo	Cely Woods Aveley	TQ5583	3	2020
Essex Field Club	<i>Cucurbita maxima</i>	flowering plant	Pumpkin	Warwick Wood N	TQ5583	1	2007
Essex Field Club	<i>Cudoniella acicularis</i>	fungus		BWCP: Warwick Wood, 11.00ha, centre 55828295	TQ5582	1	2002
Essex Field Club	<i>Curculio glandium</i>	insect - beetle (Coleoptera)	Acorn Weevil	Warwick Wood	TQ558829	1	1984
Essex Field Club	<i>Curculio glandium</i>	insect - beetle (Coleoptera)	Acorn Weevil	Stubbers Outdoor centre	TQ5784	1	2002
Essex Field Club	<i>Curculio glandium</i>	insect - beetle (Coleoptera)	Acorn Weevil	Hunts Hill	TQ5682	1	2002
Essex Field Club	<i>Curculio glandium</i>	insect - beetle (Coleoptera)	Acorn Weevil	Hangmans Wood, S. Ockendon, woodland edge track (decid)	TQ5780	2	2009
Essex Field Club	<i>Curculio glandium</i>	insect - beetle (Coleoptera)	Acorn Weevil	Arisdale Ave Pit, Wet Woodland	TQ581827	1	2007
Essex Field Club	<i>Curtonotus aulicus</i>	insect - beetle (Coleoptera)		Stubbers Outdoor centre	TQ5784	2	2002
Essex Field Club	<i>Curtonotus aulicus</i>	insect - beetle (Coleoptera)		Brickiln Wood	TQ571822	1	1984
Essex Field Club	<i>Curtonotus aulicus</i>	insect - beetle (Coleoptera)		Aveley Village Extension, Area 3, roadside verge (grassland)	TQ567806	1	2009
Essex Field Club	<i>Curtonotus aulicus</i>	insect - beetle (Coleoptera)		Arisdale Ave Pit, Midsouth (flower rich)	TQ584825	1	2007
Essex Field Club	<i>Curtonotus aulicus</i>	insect - beetle (Coleoptera)		Arisdale Ave Pit, East (south)	TQ586824	2	2007
Essex Field Club	<i>Curtonotus aulicus</i>	insect - beetle (Coleoptera)		Arisdale Ave Pit, East (north)	TQ586827	1	2007
Essex Birdwatching Society	<i>Cyanistes caeruleus</i>	bird	Blue Tit	Mardyke Valley, Davy Down-Aveley	TQ5980	2	2014
Essex Birdwatching Society	<i>Cyanistes caeruleus</i>	bird	Blue Tit	Mardyke Valley	TQ5980	29	2016
Essex Birdwatching Society	<i>Cyanistes caeruleus</i>	bird	Blue Tit	Mardyke Valley	TQ5880	195	2019
Essex Birdwatching Society	<i>Cyanistes caeruleus</i>	bird	Blue Tit	M25 North Ockendon	TQ5884	1	2019

Essex Birdwatching Society	<i>Cyanistes caeruleus</i>	bird	Blue Tit	Little Belhus CP	TQ5882	4	2016
Essex Birdwatching Society	<i>Cyanistes caeruleus</i>	bird	Blue Tit	Little Belhus Country Park	TQ5882	2	2018
Essex Birdwatching Society	<i>Cyanistes caeruleus</i>	bird	Blue Tit	Mardyke Valley, Stifford - Aveley	TQ5980	36	2013
Essex Birdwatching Society	<i>Cyanistes caeruleus</i>	bird	Blue Tit	Mardyke Valley, Stifford-Aveley	TQ5980	30	2014
Essex Birdwatching Society	<i>Cyanistes caeruleus</i>	bird	Blue Tit	Rainham Marshes RSPB	TQ5481	2	2019
Essex Birdwatching Society	<i>Cyanistes caeruleus</i>	bird	Blue Tit	Rainham, Berwick Glades	TQ5484	1	2017
Essex Birdwatching Society	<i>Cyanistes caeruleus</i>	bird	Blue Tit	Rainham, Berwick Wood	TQ5484	1	2017
Essex Birdwatching Society	<i>Cyanistes caeruleus</i>	bird	Blue Tit	South Ockendon	TQ5881	1	2020
Essex Birdwatching Society	<i>Cyanistes caeruleus</i>	bird	Blue Tit	South Ockendon, Davy Down	TQ5880	1	2018
Essex Birdwatching Society	<i>Cyanistes caeruleus</i>	bird	Blue Tit	Warwick Lane, Aveley	TQ5583	1	2019
Essex Birdwatching Society	<i>Cyanistes caeruleus</i>	bird	Blue Tit	Hangmans Wood	TQ5780	10	2019
Essex Birdwatching Society	<i>Cyanistes caeruleus</i>	bird	Blue Tit	Cranham Nature Reserve	TQ5785	7	2013
Essex Birdwatching Society	<i>Cyanistes caeruleus</i>	bird	Blue Tit	Cranham Marsh EWT	TQ5685	2	2014
Essex Birdwatching Society	<i>Cyanistes caeruleus</i>	bird	Blue Tit	Belhus Country Park (TQ58 R)	TQ5782	1	2014
Essex Birdwatching Society	<i>Cyanistes caeruleus</i>	bird	Blue Tit	Belhus Park	TQ5781	1	2013
Essex Birdwatching Society	<i>Cyanistes caeruleus</i>	bird	Blue Tit	Belhus Wood CP	TQ5782	44	2017
Essex Birdwatching Society	<i>Cyanistes caeruleus</i>	bird	Blue Tit	Belhus Woods	TQ5682	1	2014
Essex Birdwatching Society	<i>Cyanistes caeruleus</i>	bird	Blue Tit	Belhus Woods Aveley CP	TQ5782	10	2020
Essex Birdwatching Society	<i>Cyanistes caeruleus</i>	bird	Blue Tit	Belhus Woods Country Park	TQ5682	1	2013
Essex Birdwatching Society	<i>Cyanistes caeruleus</i>	bird	Blue Tit	Belhus Woods CP	TQ5682	93	2016
Essex Birdwatching Society	<i>Cyanistes caeruleus</i>	bird	Blue Tit	Belhus Woods CP	TQ5782	81	2020

Essex Birdwatching Society	<i>Cyanistes caeruleus</i>	bird	Blue Tit	Cranham Marsh	TQ5785	3	2016
Essex Birdwatching Society	<i>Cyanistes caeruleus</i>	bird	Blue Tit	Cely Woods Aveley	TQ5583	19	2020
Essex Birdwatching Society	<i>Cyanistes caeruleus</i>	bird	Blue Tit	Cely Woods	TQ5682	10	2019
Essex Birdwatching Society	<i>Cyanistes caeruleus</i>	bird	Blue Tit	Cely Woods	TQ5583	1	2014
Essex Birdwatching Society	<i>Cyanistes caeruleus</i>	bird	Blue Tit	Bonnetts Wood Upminster	TQ5484	22	2020
Essex Birdwatching Society	<i>Cyanistes caeruleus</i>	bird	Blue Tit	Bonnetts Wood	TQ5584	13	2019
Essex Field Club	<i>Cychrus caraboides</i>	insect - beetle (Coleoptera)		Warwick Wood	TQ558830	1	1987
Essex Field Club	<i>Cyclamen coum</i>	flowering plant	Eastern Sowbread	Wennington with A1306 and Launders Lane S end	TQ5481	1	2012
Essex Field Club	<i>Cyclamen graecum</i>	flowering plant	Greek Cyclamen	Aveley Lake North	TQ5582	1	2016
Essex Field Club	<i>Cyclophora punctaria</i>	insect - moth	Maiden's Blush	Hangmans Wood, S. Ockendon (decid)	TQ577803	1	2009
Essex Field Club	<i>Cyclophora punctaria</i>	insect - moth	Maiden's Blush	Belhus Country Park	TQ571824	20	2013
Essex Field Club	<i>Cyclophora punctaria</i>	insect - moth	Maiden's Blush	Belhus Country Park	TQ570813	30	2014
Essex Field Club	<i>Cyclophora punctaria</i>	insect - moth	Maiden's Blush	Aveley, Running Water Woods	TQ5781	1	2001
Essex Field Club	<i>Cyclosa conica</i>	spider (Araneae)		Running Water Wood, Belhus Park	TQ566825	1	1985
Essex Field Club	<i>Cyclosa conica</i>	spider (Araneae)		Running Water Wood, Belhus Park	TQ566825	1	1985
Essex Field Club	<i>Cyclosa conica</i>	spider (Araneae)		Running Water Wood	TQ566825	1	1985
Essex Field Club	<i>Cyclosa conica</i>	spider (Araneae)		Hangmans Wood, S. Ockendon (decid)	TQ577803	1	2009
Essex Field Club	<i>Cyclosa conica</i>	spider (Araneae)		Brannetts Wood, South Ockendon	TQ587804	1	1985
Essex Field Club	<i>Cyclosa conica</i>	spider (Araneae)		Brannetts Wood, South Ockendon	TQ587804	1	1985
Essex Field Club	<i>Cyclosa conica</i>	spider (Araneae)		Brannetts Wood	TQ587804	1	1985
Essex Field Club	<i>Cydia pomonella</i>	insect - moth	Codling Moth	Running Water Wood	TQ566825	1	1983
Essex Field Club	<i>Cydia pomonella</i>	insect - moth	Codling Moth	Belhus Country Park	TQ571824	8	2013
Essex Field Club	<i>Cydia pomonella</i>	insect - moth	Codling Moth	Belhus Country Park	TQ570813	10	2014
Essex Field Club	<i>Cydia splendana</i>	insect - moth	a moth	Belhus Country Park	TQ570813	14	2014
Essex Field Club	<i>Cydia splendana</i>	insect - moth	a moth	Belhus Country Park	TQ571824	9	2013
Essex Field Club	<i>Cydia splendana</i>	insect - moth	a moth	Hangmans Wood, S. Ockendon (decid)	TQ577803	1	2009
Essex Field Club	<i>Cydia splendana</i>	insect - moth	a moth	Running Water Wood	TQ566825	2	1983

Essex Field Club	<i>Cydia ulicetana</i>	insect - moth	a moth	Belhus Country Park	TQ570813	1	2012
Essex Field Club	<i>Cydia ulicetana</i>	insect - moth	a moth	Belhus Country Park	TQ571824	1	2012
Essex Field Club	<i>Cydia ulicetana</i>	insect - moth	a moth	Running Water Wood	TQ566825	1	1983
Essex Field Club	<i>Cygnus olor</i>	bird	Mute Swan	Little Belhus Country Park	TQ5882	1	2021
Essex Field Club	<i>Cygnus olor</i>	bird	Mute Swan	Aveley Lakes	TQ556822	1	2020
Essex Birdwatching Society	<i>Cygnus olor</i>	bird	Mute Swan	Mardyke Valley	TQ5880	17	2018
Essex Birdwatching Society	<i>Cygnus olor</i>	bird	Mute Swan	Mardyke Valley	TQ5980	3	2016
Essex Birdwatching Society	<i>Cygnus olor</i>	bird	Mute Swan	Mardyke Valley, Davy Down-Aveley	TQ5980	2	2014
Essex Birdwatching Society	<i>Cygnus olor</i>	bird	Mute Swan	Mardyke Valley, Stifford - Aveley	TQ5980	9	2013
Essex Birdwatching Society	<i>Cygnus olor</i>	bird	Mute Swan	Mardyke Valley, Stifford-Aveley	TQ5980	4	2014
Essex Birdwatching Society	<i>Cygnus olor</i>	bird	Mute Swan	Rainham Marshes RSPB	TQ5480	3	2016
Essex Birdwatching Society	<i>Cygnus olor</i>	bird	Mute Swan	Rainham Marshes RSPB	TQ5481	2	2019
Essex Birdwatching Society	<i>Cygnus olor</i>	bird	Mute Swan	Rainham, Berwick Glades	TQ5484	1	2017
Essex Birdwatching Society	<i>Cygnus olor</i>	bird	Mute Swan	Thurrock Services	TQ5780	1	2014
Essex Birdwatching Society	<i>Cygnus olor</i>	bird	Mute Swan	Little Belhus CP	TQ5882	1	2016
Essex Birdwatching Society	<i>Cygnus olor</i>	bird	Mute Swan	Little Belhus Country Park	TQ5882	2	2020
Essex Birdwatching Society	<i>Cygnus olor</i>	bird	Mute Swan	Corbets Tey, Stubbers OPC	TQ5784	1	2013
Essex Birdwatching Society	<i>Cygnus olor</i>	bird	Mute Swan	Belhus Country Park (TQ58 R)	TQ5782	1	2014
Essex Birdwatching Society	<i>Cygnus olor</i>	bird	Mute Swan	Belhus Park	TQ5781	1	2013
Essex Birdwatching Society	<i>Cygnus olor</i>	bird	Mute Swan	Belhus Wood CP	TQ5782	45	2017
Essex Birdwatching Society	<i>Cygnus olor</i>	bird	Mute Swan	Belhus Woods	TQ5682	1	2014
Essex Birdwatching Society	<i>Cygnus olor</i>	bird	Mute Swan	Belhus Woods Aveley CP	TQ5782	12	2020
Essex Birdwatching Society	<i>Cygnus olor</i>	bird	Mute Swan	Belhus Woods Country Park	TQ5682	1	2013
Essex Birdwatching Society	<i>Cygnus olor</i>	bird	Mute Swan	Belhus Woods CP	TQ5682	82	2016

Essex Birdwatching Society	<i>Cygnus olor</i>	bird	Mute Swan	Belhus Woods CP	TQ5782	73	2020
Essex Birdwatching Society	<i>Cygnus olor</i>	bird	Mute Swan	Bonnetts Wood	TQ5584	1	2019
Essex Field Club	<i>Cylindrium aeruginosum</i>	fungus		BWCP: Warwick Wood, 11.00ha, centre 55828295	TQ5582	1	2002
Essex Field Club	<i>Cylindrium aeruginosum</i>	fungus		BWCP: Whitehall Wd N, 3.48ha, centre 56968266	TQ5682	1	2001
Essex Field Club	<i>Cylindrobasidium laeve</i>	fungus		BWCP: Whitehall Wd N, 3.48ha, centre 56968266	TQ5682	1	2001
Essex Field Club	<i>Cylindrobasidium laeve</i>	fungus		BWCP: White Post Wood, 5.30ha, centre 56308284	TQ5682	1	2009
Essex Field Club	<i>Cylindrobasidium laeve</i>	fungus		BWCP: Car park area, 1.80ha, centre 56538254	TQ5682	1	2011
Essex Field Club	<i>Cylindroiulus caeruleocinctus</i>	millipede	a millipede	Hangmans Wood, S. Ockendon (decid)	TQ577803	2	2009
Essex Field Club	<i>Cylindroiulus caeruleocinctus</i>	millipede	a millipede	Stifford Road Paddock field	TQ576805	1	2017
Essex Field Club	<i>Cylindroiulus caeruleocinctus</i>	millipede	a millipede	Stifford Road Paddocks	TQ576805	1	2017
Essex Field Club	<i>Cyllecoris histrionius</i>	insect - true bug (Hemiptera)		Stubbers Outdoor centre	TQ5784	1	2002
Essex Field Club	<i>Cyllecoris histrionius</i>	insect - true bug (Hemiptera)		Little Belhus Country Park	TQ5882	1	2020
Essex Field Club	<i>Cyllecoris histrionius</i>	insect - true bug (Hemiptera)		Hunts Hill	TQ5682	1	2002
Essex Field Club	<i>Cyllecoris histrionius</i>	insect - true bug (Hemiptera)		Arisdale Ave Pit, Wet Woodland	TQ581827	1	2007
Essex Field Club	<i>Cymbalaria muralis</i>	flowering plant	Ivy-leaved Toadflax	Wennington with A1306 and Lauanders Lane S end	TQ5481	1	2012
Essex Field Club	<i>Cymbalaria muralis</i>	flowering plant	Ivy-leaved Toadflax	South Ockenden NW	TQ5882	1	2007
Essex Field Club	<i>Cymbalaria muralis</i>	flowering plant	Ivy-leaved Toadflax	Cranham, Stubbers	TQ5784	1	1986
Essex Field Club	<i>Cymbalaria muralis</i>	flowering plant	Ivy-leaved Toadflax	Aveley Lake South	TQ5581	1	2016
Essex Field Club	<i>Cymbalaria muralis</i>	flowering plant	Ivy-leaved Toadflax	Aveley E, Sth Ockendon SW and M25 J30	TQ5780	1	2012
Essex Field Club	<i>Cymbalaria muralis subsp. muralis</i>	flowering plant	Ivy-leaved Toadflax	Aveley W	TQ5580	1	2012
Essex Field Club	<i>Cymbalaria muralis subsp. muralis</i>	flowering plant	Ivy-leaved Toadflax	N Ockendon	TQ5884	1	2004
Essex Field Club	<i>Cymbalaria muralis subsp. muralis</i>	flowering plant	Ivy-leaved Toadflax	Stubbers	TQ5784	1	2002

Essex Field Club	<i>Cymus melanocephalus</i>	insect - true bug (Hemiptera)		Hangmans Wood, S. Ockendon (old sand pit)	TQ577802	2	2009
Essex Field Club	<i>Cynosurus cristatus</i>	flowering plant	Crested Dog's-tail	Wennington with A1306 and Launders Lane S end	TQ5481	1	2012
Essex Field Club	<i>Cynosurus cristatus</i>	flowering plant	Crested Dog's-tail	Hunts Hill & Bush Farm S	TQ5683	1	2001
Essex Field Club	<i>Cynosurus cristatus</i>	flowering plant	Crested Dog's-tail	Central Farm	TQ5584	1	2006
Essex Field Club	<i>Cynosurus cristatus</i>	flowering plant	Crested Dog's-tail	BWCP: Watt's field, 3.00ha, centre 56758237	TQ5682	1	2000
Essex Field Club	<i>Cynosurus cristatus</i>	flowering plant	Crested Dog's-tail	BWCP: Swan Lake area, 3.28ha, centre 57088252	TQ5782	1	2000
Essex Field Club	<i>Cynosurus cristatus</i>	flowering plant	Crested Dog's-tail	BWCP: North field 2, 4.50ha, centre 56788271	TQ5682	1	2000
Essex Field Club	<i>Cynosurus cristatus</i>	flowering plant	Crested Dog's-tail	BWCP: Long Pond Horsrde, 2.55ha, 57438180	TQ5781	1	2001
Essex Field Club	<i>Cynosurus cristatus</i>	flowering plant	Crested Dog's-tail	BWCP: Hunts Hill South, 11.03ha, centre 56518295	TQ5682	1	2001
Essex Field Club	<i>Cynosurus cristatus</i>	flowering plant	Crested Dog's-tail	BWCP: Hunts Hill East, 5.60ha, centre 56788295	TQ5682	1	2001
Essex Field Club	<i>Cynosurus cristatus</i>	flowering plant	Crested Dog's-tail	N Ockendon	TQ5884	1	2004
Essex Field Club	<i>Cynosurus cristatus</i>	flowering plant	Crested Dog's-tail	Rainham Lodge Farm	TQ5484	1	2008
Essex Field Club	<i>Cynosurus cristatus</i>	flowering plant	Crested Dog's-tail	Wennington E and Willow Cottages	TQ5480	1	2009
Essex Field Club	<i>Cynosurus cristatus</i>	flowering plant	Crested Dog's-tail	Warwick Wood N	TQ5583	1	2007
Essex Field Club	<i>Cynosurus cristatus</i>	flowering plant	Crested Dog's-tail	Thurrock, Brick Kiln Wood	TQ5782	1	1984
Essex Field Club	<i>Cynosurus cristatus</i>	flowering plant	Crested Dog's-tail	Thurrock, Belhus Country Park	TQ5682	1	1987
Essex Field Club	<i>Cynosurus cristatus</i>	flowering plant	Crested Dog's-tail	South Ockendon W	TQ5881	1	2011
Essex Field Club	<i>Cynosurus cristatus</i>	flowering plant	Crested Dog's-tail	South Ockendon Kemp's Farm and Dennis Road	TQ5883	1	2009
Essex Field Club	<i>Cynosurus cristatus</i>	flowering plant	Crested Dog's-tail	South Ockendon NW	TQ5882	1	2007
Essex Field Club	<i>Cynosurus cristatus</i>	flowering plant	Crested Dog's-tail	S Ockendon and Brannetts Wood	TQ5880	1	2012
Essex Field Club	<i>Cynosurus cristatus</i>	flowering plant	Crested Dog's-tail	BWCP: First field, 2.03ha, centre 56958243	TQ5682	1	2000
Essex Field Club	<i>Cynosurus cristatus</i>	flowering plant	Crested Dog's-tail	BWCP: Fig of 8 S area, 2.58ha, centre 57358256	TQ5782	1	2000
Essex Field Club	<i>Cynosurus cristatus</i>	flowering plant	Crested Dog's-tail	Belhus Woods Country Park central	TQ5682	1	2000
Essex Field Club	<i>Cynosurus cristatus</i>	flowering plant	Crested Dog's-tail	Belhus Park, Oak & Ash Woods	TQ5781	1	2001
Essex Field Club	<i>Cynosurus cristatus</i>	flowering plant	Crested Dog's-tail	Baldwins	TQ5783	1	2006
Essex Field Club	<i>Cynosurus cristatus</i>	flowering plant	Crested Dog's-tail	Aveley: Kenningtons, and town N	TQ5681	1	2006

Essex Field Club	<i>Cynosurus cristatus</i>	flowering plant	Crested Dog's-tail	Aveley: Kenningtons CP W	TQ5581	1	2006
Essex Field Club	<i>Cynosurus cristatus</i>	flowering plant	Crested Dog's-tail	Aveley W	TQ5580	1	2012
Essex Field Club	<i>Cynosurus cristatus</i>	flowering plant	Crested Dog's-tail	Aveley E, Sth Ockendon SW and M25 J30	TQ5780	1	2012
Essex Field Club	<i>Cynosurus cristatus</i>	flowering plant	Crested Dog's-tail	Aveley Central	TQ5680	1	2012
Essex Field Club	<i>Cynosurus cristatus</i>	flowering plant	Crested Dog's-tail	Belhus Woods Country Park E	TQ5782	1	2000
Essex Field Club	<i>Cynosurus cristatus</i>	flowering plant	Crested Dog's-tail	Bush Farm N and Sunnings Lane	TQ5684	1	2003
Essex Field Club	<i>Cynosurus cristatus</i>	flowering plant	Crested Dog's-tail	BWCP: Bumstead Mdw E, 1.85ha, centre 57528248	TQ5782	1	2000
Essex Field Club	<i>Cynosurus cristatus</i>	flowering plant	Crested Dog's-tail	BWCP: Fig of 8 N area, 2.28ha, centre 57248263	TQ5782	1	2000
Essex Field Club	<i>Cynosurus cristatus</i>	flowering plant	Crested Dog's-tail	BWCP: Conservation area, 9.37ha, centre 57498265	TQ5782	1	2000
Essex Field Club	<i>Cynosurus cristatus</i>	flowering plant	Crested Dog's-tail	BWCP: Cockhide field, 4.10ha, centre 57108275	TQ5782	1	2000
Essex Field Club	<i>Cynosurus cristatus</i>	flowering plant	Crested Dog's-tail	BWCP: Chimney field S, 0.80ha, centre 57348198	TQ5781	1	2000
Essex Field Club	<i>Cynosurus cristatus</i>	flowering plant	Crested Dog's-tail	BWCP: Chimney field N, 1.53ha, centre 57258208	TQ5782	1	2000
Essex Field Club	<i>Cynosurus cristatus</i>	flowering plant	Crested Dog's-tail	BWCP: Car park area, 1.80ha, centre 56538254	TQ5682	1	2000
Essex Field Club	<i>Cynosurus cristatus</i>	flowering plant	Crested Dog's-tail	BWCP: Bumstead Mdw S, 9.30ha, centre 57388230	TQ5782	1	2000
Essex Field Club	<i>Cynosurus cristatus</i>	flowering plant	Crested Dog's-tail	BWCP: Bumstead Mdw N, 2.65ha, centre 57258242	TQ5782	1	2000
Essex Field Club	<i>Cypha seminulum</i>	insect - beetle (Coleoptera)		Hangmans Wood, S. Ockendon (decid)	TQ577803	1	2009
Essex Field Club	<i>Cyphostethus tristriatus</i>	insect - true bug (Hemiptera)	Juniper Shieldbug	Belhus Chase	TQ5781	1	2019
Essex Field Club	<i>Cyrnus flavidus</i>	insect - caddis fly (Trichoptera)	a caddisfly	Berwick Pond	TQ540835	2	1976
Essex Field Club	<i>Cyrnus flavidus</i>	insect - caddis fly (Trichoptera)	a caddisfly	Rainham, Essex	TQ58	2	1975
Essex Field Club	<i>Cytisus multiflorus</i>	flowering plant	White Broom	Belhus Woods Country Park central	TQ5682	1	2001
Essex Field Club	<i>Cytisus multiflorus</i>	flowering plant	White Broom	BWCP: Hunts Hill South, 11.03ha, centre 56518295	TQ5682	1	2001
Essex Field Club	<i>Cytisus scoparius</i>	flowering plant	Broom	BWCP: White Post Wood, 5.30ha, centre 56308284	TQ5682	1	2000
Essex Field Club	<i>Cytisus scoparius</i>	flowering plant	Broom	BWCP: Wasteland, 3.10ha, centre 57538240	TQ5782	1	2000

Essex Field Club	<i>Cytisus scoparius</i>	flowering plant	Broom	BWCP: Warwick Wood, 11.00ha, centre 55828295	TQ5582	1	1999
Essex Field Club	<i>Cytisus scoparius</i>	flowering plant	Broom	BWCP: Swan Lake area, 3.28ha, centre 57088252	TQ5782	1	1999
Essex Field Club	<i>Cytisus scoparius</i>	flowering plant	Broom	BWCP: Rng Wtr Wd S, 5.53ha, centre 56588242	TQ5682	1	2000
Essex Field Club	<i>Cytisus scoparius</i>	flowering plant	Broom	BWCP: Rng Wtr Wd N, 2.43ha, centre 56758256	TQ5682	1	2000
Essex Field Club	<i>Cytisus scoparius</i>	flowering plant	Broom	BWCP: Whitehall Wd S, 1.18ha, centre 56898252	TQ5682	1	1999
Essex Field Club	<i>Cytisus scoparius</i>	flowering plant	Broom	Rainham Lodge Farm	TQ5484	1	2008
Essex Field Club	<i>Cytisus scoparius</i>	flowering plant	Broom	Rainham, Warwick Wood	TQ5582	1	1979
Essex Field Club	<i>Cytisus scoparius</i>	flowering plant	Broom	Rainham, Whitepost Wood	TQ5582	1	1983
Essex Field Club	<i>Cytisus scoparius</i>	flowering plant	Broom	Thurrock, Belhus Country Park	TQ5682	1	1987
Essex Field Club	<i>Cytisus scoparius</i>	flowering plant	Broom	Thurrock, Gravel Pits	TQ5782	1	1984
Essex Field Club	<i>Cytisus scoparius</i>	flowering plant	Broom	Thurrock, South Ockendon Quarry Area	TQ5882	1	1978
Essex Field Club	<i>Cytisus scoparius</i>	flowering plant	Broom	Wennington E and Willow Cottages	TQ5480	1	2009
Essex Field Club	<i>Cytisus scoparius</i>	flowering plant	Broom	Whitehall Wood	TQ570826	1	1979
Essex Field Club	<i>Cytisus scoparius</i>	flowering plant	Broom	BWCP: North field 1, 2.23ha, centre 56608266	TQ5682	1	1999
Essex Field Club	<i>Cytisus scoparius</i>	flowering plant	Broom	BWCP: Long Pond Horsrde, 2.55ha, 57438180	TQ5781	1	2000
Essex Field Club	<i>Cytisus scoparius</i>	flowering plant	Broom	BWCP: Little Bk Kn Wd, 3.25ha, centre 57048236	TQ5782	1	1999
Essex Field Club	<i>Cytisus scoparius</i>	flowering plant	Broom	Aveley Central	TQ5680	1	2012
Essex Field Club	<i>Cytisus scoparius</i>	flowering plant	Broom	Aveley E, Sth Ockendon SW and M25 J30	TQ5780	1	2012
Essex Field Club	<i>Cytisus scoparius</i>	flowering plant	Broom	Aveley Lake North	TQ5582	1	2016
Essex Field Club	<i>Cytisus scoparius</i>	flowering plant	Broom	Aveley Lake South	TQ5581	1	2016
Essex Field Club	<i>Cytisus scoparius</i>	flowering plant	Broom	BWCP Fig of 8 S area	TQ5782	1	1995
Essex Field Club	<i>Cytisus scoparius</i>	flowering plant	Broom	BWCP Rng Wtr Wood	TQ5682	1	1979
Essex Field Club	<i>Cytisus scoparius</i>	flowering plant	Broom	BWCP Swan Lake area	TQ5782	1	1995
Essex Field Club	<i>Cytisus scoparius</i>	flowering plant	Broom	BWCP Whitehall Wood	TQ5682	1	1979
Essex Field Club	<i>Cytisus scoparius</i>	flowering plant	Broom	BWCP: Cockhide field, 4.10ha, centre 57108275	TQ5782	1	2000
Essex Field Club	<i>Cytisus scoparius</i>	flowering plant	Broom	BWCP: Hunts Hill South, 11.03ha, centre 56518295	TQ5682	1	2000
Essex Field Club	<i>Cytisus scoparius</i>	flowering plant	Broom	BWCP: Hunts Hill North, 4.33ha, centre 56548320	TQ5683	1	2001

Essex Field Club	<i>Cytisus scoparius</i>	flowering plant	Broom	BWCP: Hunts Hill East, 5.60ha, centre 56788295	TQ5682	1	2001
Essex Field Club	<i>Cytisus scoparius</i>	flowering plant	Broom	BWCP: Fig of 8 S area, 2.58ha, centre 57358256	TQ5782	1	1999
Essex Field Club	<i>Cytisus scoparius</i>	flowering plant	Broom	BWCP: Fig of 8 N area, 2.28ha, centre 57248263	TQ5782	1	2000
Essex Field Club	<i>Cytisus scoparius</i>	flowering plant	Broom	BWCP: Conservation area, 9.37ha, centre 57498265	TQ5782	1	2001
Essex Field Club	<i>Cytisus scoparius subsp. scoparius</i>	flowering plant	Broom	Rainham Launder's Lane	TQ5482	1	2010
Essex Field Club	<i>Cytisus scoparius subsp. scoparius</i>	flowering plant	Broom	S Ockendon and Brannetts Wood	TQ5880	1	2000
Essex Field Club	<i>Cytisus scoparius subsp. scoparius</i>	flowering plant	Broom	South Ockenden NW	TQ5882	1	2007
Essex Field Club	<i>Cytisus scoparius subsp. scoparius</i>	flowering plant	Broom	South Ockendon Kemps Farm and Dennis Road	TQ5883	1	2009
Essex Field Club	<i>Cytisus scoparius subsp. scoparius</i>	flowering plant	Broom	Stubbers	TQ5784	1	2002
Essex Field Club	<i>Cytisus scoparius subsp. scoparius</i>	flowering plant	Broom	Warwick Wood N	TQ5583	1	1999
Essex Field Club	<i>Cytisus scoparius subsp. scoparius</i>	flowering plant	Broom	Warwick Wood S	TQ5582	1	1999
Essex Field Club	<i>Cytisus scoparius subsp. scoparius</i>	flowering plant	Broom	Wennington E and Willow Cottages	TQ5480	1	2009
Essex Field Club	<i>Cytisus scoparius subsp. scoparius</i>	flowering plant	Broom	Wennington with A1306 and Launder's Lane S end	TQ5481	1	2012
Essex Field Club	<i>Cytisus scoparius subsp. scoparius</i>	flowering plant	Broom	Hunts Hill & Bush Farm S	TQ5683	1	2000
Essex Field Club	<i>Cytisus scoparius subsp. scoparius</i>	flowering plant	Broom	Central Farm	TQ5584	1	2002
Essex Field Club	<i>Cytisus scoparius subsp. scoparius</i>	flowering plant	Broom	BWCP: Whitehall Wd N, 3.48ha, centre 56968266	TQ5682	1	2010
Essex Field Club	<i>Cytisus scoparius subsp. scoparius</i>	flowering plant	Broom	Aveley W	TQ5580	1	2009
Essex Field Club	<i>Cytisus scoparius subsp. scoparius</i>	flowering plant	Broom	Aveley: Kenningtons CP W	TQ5581	1	2002
Essex Field Club	<i>Cytisus scoparius subsp. scoparius</i>	flowering plant	Broom	Aveley: Kenningtons, and town N	TQ5681	1	2002
Essex Field Club	<i>Cytisus scoparius subsp. scoparius</i>	flowering plant	Broom	Baldwins	TQ5783	1	2006
Essex Field Club	<i>Cytisus scoparius subsp. scoparius</i>	flowering plant	Broom	Belhus Park, Oak & Ash Woods	TQ5781	1	2000

Essex Field Club	<i>Cytisus scoparius subsp. scoparius</i>	flowering plant	Broom	Belhus Woods Country Park central	TQ5682	1	1999
Essex Field Club	<i>Cytisus scoparius subsp. scoparius</i>	flowering plant	Broom	Belhus Woods Country Park E	TQ5782	1	2000
Essex Field Club	<i>Cytisus scoparius subsp. scoparius</i>	flowering plant	Broom	Berwick Pond E	TQ5483	1	2002
Essex Field Club	<i>Cytisus scoparius subsp. scoparius</i>	flowering plant	Broom	Bush Farm N and Sunnings Lane	TQ5684	1	2002
Essex Field Club	<i>Dacrymyces stillatus</i>	fungus		BWCP: Rng Wtr Wd N, 2.43ha, centre 56758256	TQ5682	1	2000
Essex Field Club	<i>Dacrymyces stillatus</i>	fungus		BWCP: Rng Wtr Wd S, 5.53ha, centre 56588242	TQ5682	1	2004
Essex Field Club	<i>Dacrymyces stillatus</i>	fungus		BWCP: Swan Lake area, 3.28ha, centre 57088252	TQ5782	1	2000
Essex Field Club	<i>Dacrymyces stillatus</i>	fungus		BWCP: Warwick Wood, 11.00ha, centre 55828295	TQ5582	1	2000
Essex Field Club	<i>Dacrymyces stillatus</i>	fungus		BWCP: White Post Wood, 5.30ha, centre 56308284	TQ5682	1	2000
Essex Field Club	<i>Dacrymyces stillatus</i>	fungus		BWCP: Whitehall Wd N, 3.48ha, centre 56968266	TQ5682	1	2000
Essex Field Club	<i>Dacrymyces stillatus</i>	fungus		BWCP: Whitehall Wd S, 1.18ha, centre 56898252	TQ5682	1	2004
Essex Field Club	<i>Dacrymyces stillatus</i>	fungus		BWCP: North field 1, 2.23ha, centre 56608266	TQ5682	1	2004
Essex Field Club	<i>Dacrymyces stillatus</i>	fungus		BWCP: Little Bk Kn Wd, 3.25ha, centre 57048236	TQ5782	1	2000
Essex Field Club	<i>Dacrymyces stillatus</i>	fungus		BWCP General	TQ58	1	1986
Essex Field Club	<i>Dacrymyces stillatus</i>	fungus		BWCP Rng Wtr Wood	TQ5682	1	1987
Essex Field Club	<i>Dacrymyces stillatus</i>	fungus		BWCP: Bowmen's field, 1.98ha, centre 56468266	TQ5682	1	2001
Essex Field Club	<i>Dacrymyces stillatus</i>	fungus		BWCP: Brick Kiln Wood, 2.55ha, centre 57158223	TQ5782	1	2000
Essex Field Club	<i>Dacrymyces stillatus</i>	fungus		BWCP: Chimney field S, 0.80ha, centre 57348198	TQ5781	1	2000
Essex Field Club	<i>Dacrymyces stillatus</i>	fungus		BWCP: Conservation area, 9.37ha, centre 57498265	TQ5782	1	2012
Essex Field Club	<i>Dacrymyces stillatus</i>	fungus		BWCP: Hunts Hill South, 11.03ha, centre 56518295	TQ5682	1	2001
Essex Field Club	<i>Dactylis glomerata</i>	flowering plant	Cock's-foot	BWCP: Whitehall Wd N, 3.48ha, centre 56968266	TQ5682	1	2000
Essex Field Club	<i>Dactylis glomerata</i>	flowering plant	Cock's-foot	BWCP: Whitehall Wd S, 1.18ha, centre 56898252	TQ5682	1	2000

Essex Field Club	<i>Dactylis glomerata</i>	flowering plant	Cock's-foot	Central Farm	TQ5584	1	2002
Essex Field Club	<i>Dactylis glomerata</i>	flowering plant	Cock's-foot	Hunts Hill & Bush Farm S	TQ5683	1	2001
Essex Field Club	<i>Dactylis glomerata</i>	flowering plant	Cock's-foot	N Ockendon	TQ5884	1	2004
Essex Field Club	<i>Dactylis glomerata</i>	flowering plant	Cock's-foot	Rainham Launder's Lane	TQ5482	1	2008
Essex Field Club	<i>Dactylis glomerata</i>	flowering plant	Cock's-foot	BWCP: White Post Wood, 5.30ha, centre 56308284	TQ5682	1	2000
Essex Field Club	<i>Dactylis glomerata</i>	flowering plant	Cock's-foot	BWCP: Watt's field, 3.00ha, centre 56758237	TQ5682	1	2000
Essex Field Club	<i>Dactylis glomerata</i>	flowering plant	Cock's-foot	BWCP: Wasteland, 3.10ha, centre 57538240	TQ5782	1	2000
Essex Field Club	<i>Dactylis glomerata</i>	flowering plant	Cock's-foot	BWCP: Warwick Wood, 11.00ha, centre 55828295	TQ5582	1	2000
Essex Field Club	<i>Dactylis glomerata</i>	flowering plant	Cock's-foot	BWCP: Swan Lake area, 3.28ha, centre 57088252	TQ5782	1	2000
Essex Field Club	<i>Dactylis glomerata</i>	flowering plant	Cock's-foot	BWCP: Sunken Wetlands, 0.70ha, centre 57458285	TQ5782	1	2000
Essex Field Club	<i>Dactylis glomerata</i>	flowering plant	Cock's-foot	BWCP: Sausage pond area, 0.28ha, centre 57568275	TQ5782	1	2000
Essex Field Club	<i>Dactylis glomerata</i>	flowering plant	Cock's-foot	BWCP: Rng Wtr Wd S, 5.53ha, centre 56588242	TQ5682	1	2000
Essex Field Club	<i>Dactylis glomerata</i>	flowering plant	Cock's-foot	Rainham Lodge Farm	TQ5484	1	2002
Essex Field Club	<i>Dactylis glomerata</i>	flowering plant	Cock's-foot	Rainham, North of A13	TQ5482	1	1980
Essex Field Club	<i>Dactylis glomerata</i>	flowering plant	Cock's-foot	Wennington with A1306 and Launder's Lane S end	TQ5481	1	2012
Essex Field Club	<i>Dactylis glomerata</i>	flowering plant	Cock's-foot	Wennington E and Willow Cottages	TQ5480	1	2009
Essex Field Club	<i>Dactylis glomerata</i>	flowering plant	Cock's-foot	Warwick Wood S	TQ5582	1	2000
Essex Field Club	<i>Dactylis glomerata</i>	flowering plant	Cock's-foot	Warwick Wood N	TQ5583	1	2000
Essex Field Club	<i>Dactylis glomerata</i>	flowering plant	Cock's-foot	Thurrock, South Ockendon Quarry Area	TQ5882	1	1978
Essex Field Club	<i>Dactylis glomerata</i>	flowering plant	Cock's-foot	Thurrock, Ockendon	TQ5882	1	2008
Essex Field Club	<i>Dactylis glomerata</i>	flowering plant	Cock's-foot	Thurrock, Gravel Pits	TQ5782	1	1984
Essex Field Club	<i>Dactylis glomerata</i>	flowering plant	Cock's-foot	Thurrock, Belhus Country Park	TQ5682	1	1987
Essex Field Club	<i>Dactylis glomerata</i>	flowering plant	Cock's-foot	Thurrock, Aveley, St Michael	TQ5680	1	1983
Essex Field Club	<i>Dactylis glomerata</i>	flowering plant	Cock's-foot	Stubbers	TQ5784	1	2002
Essex Field Club	<i>Dactylis glomerata</i>	flowering plant	Cock's-foot	South Ockendon W	TQ5881	1	2011
Essex Field Club	<i>Dactylis glomerata</i>	flowering plant	Cock's-foot	South Ockendon Kemps Farm and Dennis Road	TQ5883	1	2009
Essex Field Club	<i>Dactylis glomerata</i>	flowering plant	Cock's-foot	South Ockendon NW	TQ5882	1	2007
Essex Field Club	<i>Dactylis glomerata</i>	flowering plant	Cock's-foot	S Ockendon and Brannetts Wood	TQ5880	1	2000

Essex Field Club	<i>Dactylis glomerata</i>	flowering plant	Cock's-foot	BWCP: Rng Wtr Wd N, 2.43ha, centre 56758256	TQ5682	1	2000
Essex Field Club	<i>Dactylis glomerata</i>	flowering plant	Cock's-foot	BWCP: North field 2, 4.50ha, centre 56788271	TQ5682	1	2000
Essex Field Club	<i>Dactylis glomerata</i>	flowering plant	Cock's-foot	Aveley Central	TQ5680	1	2012
Essex Field Club	<i>Dactylis glomerata</i>	flowering plant	Cock's-foot	BWCP: Brick Kiln Wood, 2.55ha, centre 57158223	TQ5782	1	2000
Essex Field Club	<i>Dactylis glomerata</i>	flowering plant	Cock's-foot	BWCP: Bowmen's field, 1.98ha,centre 56468266	TQ5682	1	2000
Essex Field Club	<i>Dactylis glomerata</i>	flowering plant	Cock's-foot	Bush Farm N and Sunnings Lane	TQ5684	1	2002
Essex Field Club	<i>Dactylis glomerata</i>	flowering plant	Cock's-foot	Berwick Pond E	TQ5483	1	2002
Essex Field Club	<i>Dactylis glomerata</i>	flowering plant	Cock's-foot	Belhus Woods Country Park E	TQ5782	1	2000
Essex Field Club	<i>Dactylis glomerata</i>	flowering plant	Cock's-foot	Belhus Woods Country Park central	TQ5682	1	1999
Essex Field Club	<i>Dactylis glomerata</i>	flowering plant	Cock's-foot	Belhus Park, Oak & Ash Woods	TQ5781	1	2000
Essex Field Club	<i>Dactylis glomerata</i>	flowering plant	Cock's-foot	Baldwins	TQ5783	1	2006
Essex Field Club	<i>Dactylis glomerata</i>	flowering plant	Cock's-foot	Aveley: Kenningtons, and town N	TQ5681	1	2006
Essex Field Club	<i>Dactylis glomerata</i>	flowering plant	Cock's-foot	Aveley: Kenningtons CP W	TQ5581	1	2006
Essex Field Club	<i>Dactylis glomerata</i>	flowering plant	Cock's-foot	Aveley W	TQ5580	1	2007
Essex Field Club	<i>Dactylis glomerata</i>	flowering plant	Cock's-foot	Aveley Lake North	TQ5582	1	2016
Essex Field Club	<i>Dactylis glomerata</i>	flowering plant	Cock's-foot	Aveley E, Sth Ockendon SW and M25 J30	TQ5780	1	2012
Essex Field Club	<i>Dactylis glomerata</i>	flowering plant	Cock's-foot	BWCP: Bumstead Mdw E, 1.85ha, centre 57528248	TQ5782	1	2000
Essex Field Club	<i>Dactylis glomerata</i>	flowering plant	Cock's-foot	BWCP: Bumstead Mdw N, 2.65ha, centre 57258242	TQ5782	1	2000
Essex Field Club	<i>Dactylis glomerata</i>	flowering plant	Cock's-foot	BWCP: Bumstead Mdw S, 9.30ha, centre 57388230	TQ5782	1	2000
Essex Field Club	<i>Dactylis glomerata</i>	flowering plant	Cock's-foot	BWCP: North field 1, 2.23ha, centre 56608266	TQ5682	1	1999
Essex Field Club	<i>Dactylis glomerata</i>	flowering plant	Cock's-foot	BWCP: Long Pond Horsrde, 2.55ha, 57438180	TQ5781	1	2000
Essex Field Club	<i>Dactylis glomerata</i>	flowering plant	Cock's-foot	BWCP: Little Bk Kn Wd, 3.25ha, centre 57048236	TQ5782	1	2001
Essex Field Club	<i>Dactylis glomerata</i>	flowering plant	Cock's-foot	BWCP: Hunts Hill South, 11.03ha, centre 56518295	TQ5682	1	2001
Essex Field Club	<i>Dactylis glomerata</i>	flowering plant	Cock's-foot	BWCP: Hunts Hill North, 4.33ha, centre 56548320	TQ5683	1	2001
Essex Field Club	<i>Dactylis glomerata</i>	flowering plant	Cock's-foot	BWCP: Hunts Hill East, 5.60ha, centre 56788295	TQ5682	1	2001

Essex Field Club	<i>Dactylis glomerata</i>	flowering plant	Cock's-foot	BWCP: First field, 2.03ha, centre 56958243	TQ5682	1	2000
Essex Field Club	<i>Dactylis glomerata</i>	flowering plant	Cock's-foot	BWCP: Fig of 8 S area, 2.58ha, centre 57358256	TQ5782	1	2000
Essex Field Club	<i>Dactylis glomerata</i>	flowering plant	Cock's-foot	BWCP: Car park area, 1.80ha, centre 56538254	TQ5682	1	1999
Essex Field Club	<i>Dactylis glomerata</i>	flowering plant	Cock's-foot	BWCP: Chimney field N, 1.53ha, centre 57258208	TQ5782	1	2000
Essex Field Club	<i>Dactylis glomerata</i>	flowering plant	Cock's-foot	BWCP: Chimney field S, 0.80ha, centre 57348198	TQ5781	1	2000
Essex Field Club	<i>Dactylis glomerata</i>	flowering plant	Cock's-foot	BWCP: Cockhide field, 4.10ha, centre 57108275	TQ5782	1	2000
Essex Field Club	<i>Dactylis glomerata</i>	flowering plant	Cock's-foot	BWCP: Conservation area, 9.37ha, centre 57498265	TQ5782	1	2000
Essex Field Club	<i>Dactylis glomerata</i>	flowering plant	Cock's-foot	BWCP: Fig of 8 N area, 2.28ha, centre 57248263	TQ5782	1	2000
Essex Field Club	<i>Dactylorhiza fuchsii</i>	flowering plant	Common Spotted-orchid	Thurrock, Belhus Country Park	TQ5682	1	1995
Essex Field Club	<i>Dactylorhiza fuchsii</i>	flowering plant	Common Spotted-orchid	Thurrock, Aveley Lake	TQ5582	1	2007
Essex Field Club	<i>Dactylorhiza fuchsii</i>	flowering plant	Common Spotted-orchid	BWCP: Sunken Wetlands, 0.70ha, centre 57458285	TQ5782	1	2000
Essex Field Club	<i>Dactylorhiza fuchsii</i>	flowering plant	Common Spotted-orchid	BWCP: Conservation area, 9.37ha, centre 57498265	TQ5782	1	2007
Essex Field Club	<i>Dactylorhiza fuchsii</i>	flowering plant	Common Spotted-orchid	BWCP: Bumstead Mdw E, 1.85ha, centre 57528248	TQ5782	1	2000
Essex Field Club	<i>Dactylorhiza fuchsii</i>	flowering plant	Common Spotted-orchid	BWCP Swan Lake area	TQ5782	1	1995
Essex Field Club	<i>Dactylorhiza fuchsii</i>	flowering plant	Common Spotted-orchid	Bush Farm N and Sunnings Lane	TQ5684	1	2002
Essex Field Club	<i>Dactylorhiza fuchsii</i>	flowering plant	Common Spotted-orchid	Belhus Woods Country Park E	TQ5782	1	2000
Essex Field Club	<i>Dactylorhiza fuchsii</i>	flowering plant	Common Spotted-orchid	Aveley: Kenningtons, and town N	TQ5681	1	2002
Essex Field Club	<i>Dactylorhiza fuchsii</i>	flowering plant	Common Spotted-orchid	Aveley: Kenningtons CP W	TQ5581	1	2002
Essex Field Club	<i>Dactylorhiza maculata subsp. ericetorum</i>	flowering plant	Heath Spotted-orchid	Belhus Woods Country Park E	TQ5782	1	2000
Essex Field Club	<i>Dactylorhiza maculata subsp. ericetorum</i>	flowering plant	Heath Spotted-orchid	BWCP: Sunken Wetlands, 0.70ha, centre 57458285	TQ5782	1	2000
Essex Field Club	<i>Dactylorhiza praetermissa</i>	flowering plant	Southern Marsh-orchid	BWCP: Sunken Wetlands, 0.70ha, centre 57458285	TQ5782	1	2000
Essex Field Club	<i>Dactylorhiza praetermissa</i>	flowering plant	Southern Marsh-orchid	BWCP Swan Lake area	TQ5782	1	1995
Essex Field Club	<i>Dactylorhiza praetermissa</i>	flowering plant	Southern Marsh-orchid	Bush Farm N and Sunnings Lane	TQ5684	1	2002

Essex Field Club	<i>Dactylorhiza praetermissa</i>	flowering plant	Southern Marsh-orchid	Belhus Woods Country Park E	TQ5782	1	2000
Essex Field Club	<i>Dactylorhiza x grandis</i>	flowering plant	<i>D. fuchsii x praetermissa</i>	Belhus Woods Country Park E	TQ5782	1	2000
Essex Field Club	<i>Dactylorhiza x grandis</i>	flowering plant	<i>D. fuchsii x praetermissa</i>	Bush Farm N and Sunnings Lane	TQ5684	1	2002
Essex Field Club	<i>Dactylorhiza x grandis</i>	flowering plant	<i>D. fuchsii x praetermissa</i>	BWCP: Sunken Wetlands, 0.70ha, centre 57458285	TQ5782	1	2000
Essex Field Club	<i>Dactylorhiza x transiens</i>	flowering plant	<i>D. fuchsii x maculata</i>	Belhus Woods Country Park E	TQ5782	1	2000
Essex Field Club	<i>Dactylorhiza x transiens</i>	flowering plant	<i>D. fuchsii x maculata</i>	BWCP: Sunken Wetlands, 0.70ha, centre 57458285	TQ5782	1	2000
Essex Field Club	<i>Daedalea quercina</i>	fungus		BWCP: White Post Wood, 5.30ha, centre 56308284	TQ5682	1	2002
Essex Field Club	<i>Daedaleopsis confragosa</i>	fungus		BWCP: Whitehall Wd N, 3.48ha, centre 56968266	TQ5682	1	2000
Essex Field Club	<i>Daedaleopsis confragosa</i>	fungus		BWCP: White Post Wood, 5.30ha, centre 56308284	TQ5682	2	2018
Essex Field Club	<i>Daedaleopsis confragosa</i>	fungus		BWCP: Warwick Wood, 11.00ha, centre 55828295	TQ5582	1	1999
Essex Field Club	<i>Daedaleopsis confragosa</i>	fungus		BWCP: Sunken Wetlands, 0.70ha, centre 57458285	TQ5782	1	2000
Essex Field Club	<i>Daedaleopsis confragosa</i>	fungus		BWCP: Rng Wtr Wd S, 5.53ha, centre 56588242	TQ5682	1	1999
Essex Field Club	<i>Daedaleopsis confragosa</i>	fungus		BWCP: Rng Wtr Wd N, 2.43ha, centre 56758256	TQ5682	1	2000
Essex Field Club	<i>Daedaleopsis confragosa</i>	fungus		BWCP: Little Bk Kn Wd, 3.25ha, centre 57048236	TQ5782	1	1999
Essex Field Club	<i>Daedaleopsis confragosa</i>	fungus		BWCP: Hunts Hill South, 11.03ha, centre 56518295	TQ5682	1	2001
Essex Field Club	<i>Daedaleopsis confragosa</i>	fungus		BWCP: Fig of 8 S area, 2.58ha, centre 57358256	TQ5782	1	2005
Essex Field Club	<i>Daedaleopsis confragosa</i>	fungus		BWCP: Fig of 8 N area, 2.28ha, centre 57248263	TQ5782	1	2001
Essex Field Club	<i>Daedaleopsis confragosa</i>	fungus		BWCP: Conservation area, 9.37ha, centre 57498265	TQ5782	1	2001
Essex Field Club	<i>Daedaleopsis confragosa</i>	fungus		BWCP: Bumstead Mdw N, 2.65ha, centre 57258242	TQ5782	1	2003
Essex Field Club	<i>Daedaleopsis confragosa</i>	fungus		BWCP: Whitehall Wd S, 1.18ha, centre 56898252	TQ5682	1	2007
Essex Field Club	<i>Dahlia geniculata</i>	insect - true fly (Diptera)		Warwick Wood	TQ558829	1	1984

Essex Field Club	<i>Daldinia concentrica</i>	fungus		BWCP Warwick Wood	TQ5582	1	1987
Essex Field Club	<i>Daldinia concentrica</i>	fungus		S Ockendon and Brannetts Wood	TQ5880	2	2003
Essex Field Club	<i>Daldinia concentrica</i>	fungus		Little Belhus Country Park	TQ5882	1	2021
Essex Field Club	<i>Daldinia concentrica</i>	fungus		BWCP: White Post Wood, 5.30ha, centre 56308284	TQ5682	1	1999
Essex Field Club	<i>Daldinia concentrica</i>	fungus		BWCP: Watt's field, 3.00ha, centre 56758237	TQ5682	1	1999
Essex Field Club	<i>Daldinia concentrica</i>	fungus		BWCP: Warwick Wood, 11.00ha, centre 55828295	TQ5582	2	2018
Essex Field Club	<i>Daldinia concentrica</i>	fungus		BWCP: Rng Wtr Wd S, 5.53ha, centre 56588242	TQ5682	1	2000
Essex Field Club	<i>Daldinia concentrica</i>	fungus		BWCP: Rng Wtr Wd N, 2.43ha, centre 56758256	TQ5682	1	2000
Essex Field Club	<i>Daldinia concentrica</i>	fungus		BWCP: Long Pond Horsrde, 2.55ha, 57438180	TQ5781	1	2000
Essex Field Club	<i>Daldinia concentrica</i>	fungus		BWCP: Little Bk Kn Wd, 3.25ha, centre 57048236	TQ5782	1	2000
Essex Field Club	<i>Daldinia concentrica</i>	fungus		BWCP: Bowmen's field, 1.98ha, centre 56468266	TQ5682	1	2004
Essex Field Club	<i>Daldinia concentrica</i>	fungus		BWCP: Brick Kiln Wood, 2.55ha, centre 57158223	TQ5782	1	2000
Essex Field Club	<i>Daldinia concentrica</i>	fungus		BWCP: Car park area, 1.80ha, centre 56538254	TQ5682	1	2000
Essex Field Club	<i>Daldinia concentrica</i>	fungus		BWCP: Chimney field S, 0.80ha, centre 57348198	TQ5781	1	2000
Essex Field Club	<i>Daldinia concentrica</i>	fungus		BWCP: Fig of 8 S area, 2.58ha, centre 57358256	TQ5782	1	2000
Essex Field Club	<i>Daldinia concentrica</i>	fungus		BWCP: First field, 2.03ha, centre 56958243	TQ5682	1	1999
Essex Field Club	<i>Dasiops mucronatus</i>	insect - true fly (Diptera)		Stifford Road Paddock northern strip	TQ575808	1	2017
Essex Field Club	<i>Dasiops mucronatus</i>	insect - true fly (Diptera)		Stifford Road Paddocks northern strip	TQ575808	1	2017
Essex Field Club	<i>Dasydorylas horridus</i>	insect - true fly (Diptera)		Berwick Ponds	TQ542838	1	1985
Essex Field Club	<i>Dasysyrphus albobstriatus</i>	insect - true fly (Diptera)	a hoverfly	Running Water Wood	TQ566825	1	1985
Essex Field Club	<i>Dasysyrphus albobstriatus</i>	insect - true fly (Diptera)	a hoverfly	Belhus Woods Country Park, Warwick Wood	TQ5582	1	1984
Essex Field Club	<i>Dasysyrphus albobstriatus</i>	insect - true fly (Diptera)	a hoverfly	Belhus Woods Country Park, Running Water Wood	TQ5682	1	1985

Essex Field Club	<i>Dasysyrphus albostrigatus</i>	insect - true fly (Diptera)	a hoverfly	Arisdale Ave Pit, Wet Woodland	TQ581827	1	2007
Essex Field Club	<i>Datura stramonium</i>	flowering plant	Thorn-apple	Aveley E, Sth Ockendon SW and M25 J30	TQ5780	1	2009
Essex Field Club	<i>Datura stramonium</i>	flowering plant	Thorn-apple	Belhus Woods Country Park central	TQ5682	1	2004
Essex Field Club	<i>Datura stramonium</i>	flowering plant	Thorn-apple	BWCP: Car park area, 1.80ha, centre 56538254	TQ5682	1	2004
Essex Field Club	<i>Daucus carota</i>	flowering plant	Carrot	BWCP Long Pond Horsrde	TQ5781	1	1995
Essex Field Club	<i>Daucus carota</i>	flowering plant	Carrot	BWCP Conservation area	TQ5782	1	1995
Essex Field Club	<i>Daucus carota subsp. carota</i>	flowering plant	Wild Carrot	South Ockenden NW	TQ5882	1	2007
Essex Field Club	<i>Daucus carota subsp. carota</i>	flowering plant	Wild Carrot	Rainham Lodge Farm	TQ5484	1	2002
Essex Field Club	<i>Daucus carota subsp. carota</i>	flowering plant	Wild Carrot	Rainham Launder's Lane	TQ5482	1	2010
Essex Field Club	<i>Daucus carota subsp. carota</i>	flowering plant	Wild Carrot	N Ockendon	TQ5884	1	2004
Essex Field Club	<i>Daucus carota subsp. carota</i>	flowering plant	Wild Carrot	BWCP: Swan Lake area, 3.28ha, centre 57088252	TQ5782	1	1999
Essex Field Club	<i>Daucus carota subsp. carota</i>	flowering plant	Wild Carrot	BWCP: Sunken Wetlands, 0.70ha, centre 57458285	TQ5782	1	2000
Essex Field Club	<i>Daucus carota subsp. carota</i>	flowering plant	Wild Carrot	South Ockendon Kemps Farm and Dennis Road	TQ5883	1	2009
Essex Field Club	<i>Daucus carota subsp. carota</i>	flowering plant	Wild Carrot	South Ockendon W	TQ5881	1	2012
Essex Field Club	<i>Daucus carota subsp. carota</i>	flowering plant	Wild Carrot	Thurrock, Ockendon	TQ5882	1	2008
Essex Field Club	<i>Daucus carota subsp. carota</i>	flowering plant	Wild Carrot	Thurrock, South Ockendon Quarry Area	TQ5882	1	1978
Essex Field Club	<i>Daucus carota subsp. carota</i>	flowering plant	Wild Carrot	Warwick Wood N	TQ5583	1	2007
Essex Field Club	<i>Daucus carota subsp. carota</i>	flowering plant	Wild Carrot	Warwick Wood S	TQ5582	1	2007
Essex Field Club	<i>Daucus carota subsp. carota</i>	flowering plant	Wild Carrot	Wennington E and Willow Cottages	TQ5480	1	2009
Essex Field Club	<i>Daucus carota subsp. carota</i>	flowering plant	Wild Carrot	Wennington Marshes	TQ5480	1	2008
Essex Field Club	<i>Daucus carota subsp. carota</i>	flowering plant	Wild Carrot	Wennington with A1306 and Launder's Lane S end	TQ5481	1	2012
Essex Field Club	<i>Daucus carota subsp. carota</i>	flowering plant	Wild Carrot	BWCP: Sausage pond area, 0.28ha, centre 57568275	TQ5782	1	1999

Essex Field Club	<i>Daucus carota subsp. carota</i>	flowering plant	Wild Carrot	BWCP: North field 2, 4.50ha, centre 56788271	TQ5682	1	2000
Essex Field Club	<i>Daucus carota subsp. carota</i>	flowering plant	Wild Carrot	BWCP: North field 1, 2.23ha, centre 56608266	TQ5682	1	2000
Essex Field Club	<i>Daucus carota subsp. carota</i>	flowering plant	Wild Carrot	Aveley Central	TQ5680	1	2012
Essex Field Club	<i>Daucus carota subsp. carota</i>	flowering plant	Wild Carrot	Aveley E, Sth Ockendon SW and M25 J30	TQ5780	1	2009
Essex Field Club	<i>Daucus carota subsp. carota</i>	flowering plant	Wild Carrot	Aveley W	TQ5580	1	2007
Essex Field Club	<i>Daucus carota subsp. carota</i>	flowering plant	Wild Carrot	Aveley: Kenningtons CP W	TQ5581	1	2002
Essex Field Club	<i>Daucus carota subsp. carota</i>	flowering plant	Wild Carrot	Aveley: Kenningtons, and town N	TQ5681	1	2002
Essex Field Club	<i>Daucus carota subsp. carota</i>	flowering plant	Wild Carrot	Baldwins	TQ5783	1	2006
Essex Field Club	<i>Daucus carota subsp. carota</i>	flowering plant	Wild Carrot	Belhus Park, Oak & Ash Woods	TQ5781	1	2000
Essex Field Club	<i>Daucus carota subsp. carota</i>	flowering plant	Wild Carrot	Belhus Woods Country Park central	TQ5682	1	2000
Essex Field Club	<i>Daucus carota subsp. carota</i>	flowering plant	Wild Carrot	Belhus Woods Country Park E	TQ5782	1	2000
Essex Field Club	<i>Daucus carota subsp. carota</i>	flowering plant	Wild Carrot	BWCP: Long Pond Horsrde, 2.55ha, 57438180	TQ5781	1	2000
Essex Field Club	<i>Daucus carota subsp. carota</i>	flowering plant	Wild Carrot	BWCP: Fig of 8 S area, 2.58ha, centre 57358256	TQ5782	1	2000
Essex Field Club	<i>Daucus carota subsp. carota</i>	flowering plant	Wild Carrot	BWCP: Fig of 8 N area, 2.28ha, centre 57248263	TQ5782	1	2000
Essex Field Club	<i>Daucus carota subsp. carota</i>	flowering plant	Wild Carrot	BWCP: Conservation area, 9.37ha, centre 57498265	TQ5782	1	2000
Essex Field Club	<i>Daucus carota subsp. carota</i>	flowering plant	Wild Carrot	Bush Farm N and Sunnings Lane	TQ5684	1	2002
Essex Field Club	<i>Daucus carota subsp. carota</i>	flowering plant	Wild Carrot	Berwick Pond E	TQ5483	1	2002
Essex Field Club	<i>Deilephila elpenor</i>	insect - moth	Elephant Hawk-moth	Running Water Wood	TQ566825	1	1983
Essex Field Club	<i>Deilephila elpenor</i>	insect - moth	Elephant Hawk-moth	Rainham	TQ58	1	1961
Essex Field Club	<i>Deilephila elpenor</i>	insect - moth	Elephant Hawk-moth	Rainham	TQ541833	1	1976
Essex Field Club	<i>Deilephila elpenor</i>	insect - moth	Elephant Hawk-moth	Hangmans Wood, S. Ockendon, woodland edge track (decid)	TQ5780	1	2009
Essex Field Club	<i>Deilephila elpenor</i>	insect - moth	Elephant Hawk-moth	Hangmans Wood, S. Ockendon (old sand pit)	TQ577802	1	2009
Essex Field Club	<i>Deilephila elpenor</i>	insect - moth	Elephant Hawk-moth	Belhus Country Park	TQ571824	4	2013

Essex Field Club	<i>Deilephila elpenor</i>	insect - moth	Elephant Hawk-moth	Belhus Country Park	TQ570813	5	2014
Essex Field Club	<i>Deilephila porcellus</i>	insect - moth	Small Elephant Hawk-moth	Belhus Country Park	TQ570813	1	2014
Essex Field Club	<i>Delicatula integrella</i>	fungus		BWCP: Whitehall Wd S, 1.18ha, centre 56898252	TQ5682	1	2001
Essex Birdwatching Society	<i>Delichon urbicum</i>	bird	House Martin	Mardyke Valley	TQ5880	8	2018
Essex Birdwatching Society	<i>Delichon urbicum</i>	bird	House Martin	Mardyke Valley	TQ5980	3	2016
Essex Birdwatching Society	<i>Delichon urbicum</i>	bird	House Martin	Mardyke Valley, Stifford - Aveley	TQ5980	2	2013
Essex Birdwatching Society	<i>Delichon urbicum</i>	bird	House Martin	Mardyke Valley, Stifford-Aveley	TQ5980	2	2014
Essex Birdwatching Society	<i>Delichon urbicum</i>	bird	House Martin	S Ockendon	TQ5781	1	2019
Essex Birdwatching Society	<i>Delichon urbicum</i>	bird	House Martin	Little Belhus Country Park	TQ5882	1	2015
Essex Birdwatching Society	<i>Delichon urbicum</i>	bird	House Martin	Derwent Parade S Ockendon	TQ5881	1	2013
Essex Birdwatching Society	<i>Delichon urbicum</i>	bird	House Martin	Cranham Nature Reserve	TQ5785	1	2013
Essex Birdwatching Society	<i>Delichon urbicum</i>	bird	House Martin	Corbets Tey, Stubbers OPC	TQ5784	3	2019
Essex Birdwatching Society	<i>Delichon urbicum</i>	bird	House Martin	Bonnetts Wood	TQ5584	2	2019
Essex Birdwatching Society	<i>Delichon urbicum</i>	bird	House Martin	Belhus Woods CP	TQ5682	1	2014
Essex Birdwatching Society	<i>Delichon urbicum</i>	bird	House Martin	Belhus Wood CP	TQ5782	3	2017
Essex Field Club	<i>Deltote pygarga</i>	insect - moth	Marbled White Spot	Belhus Country Park	TQ571824	9	2013
Essex Field Club	<i>Deltote pygarga</i>	insect - moth	Marbled White Spot	Belhus Country Park	TQ570813	14	2014
Essex Field Club	<i>Demetrias atricapillus</i>	insect - beetle (Coleoptera)		White Post Wood	TQ563829	1	1984
Essex Field Club	<i>Demetrias atricapillus</i>	insect - beetle (Coleoptera)		Stubbers Outdoor centre	TQ5784	2	2002
Essex Field Club	<i>Demetrias atricapillus</i>	insect - beetle (Coleoptera)		Stifford Road Paddocks northern strip	TQ575808	1	2017
Essex Field Club	<i>Demetrias atricapillus</i>	insect - beetle (Coleoptera)		Running Water Wood	TQ566825	2	1984
Essex Field Club	<i>Demetrias atricapillus</i>	insect - beetle (Coleoptera)		Berwick Pond	TQ540835	1	1985
Essex Field Club	<i>Demetrias atricapillus</i>	insect - beetle (Coleoptera)		Arisdale Ave Pit, Wet Woodland (reedbed)	TQ580824	1	2007

Essex Field Club	<i>Demetrias atricapillus</i>	insect - beetle (Coleoptera)		Arisdale Ave Pit, East (central bank)	TQ585826	1	2007
Essex Field Club	<i>Demetrias imperialis</i>	insect - beetle (Coleoptera)		Arisdale Ave Pit, Wet Woodland (reedbed)	TQ580824	2	2007
Essex Field Club	<i>Demetrias imperialis</i>	insect - beetle (Coleoptera)		Berwick Pond	TQ540835	1	1985
Essex Birdwatching Society	<i>Dendrocopos major</i>	bird	Great Spotted Woodpecker	North Stifford, Mardyke River walk	TQ5980	1	2013
Essex Birdwatching Society	<i>Dendrocopos major</i>	bird	Great Spotted Woodpecker	Upminster, Bonnetts Wood	TQ5584	1	2019
Essex Birdwatching Society	<i>Dendrocopos major</i>	bird	Great Spotted Woodpecker	Mardyke Valley, Stifford-Aveley	TQ5980	31	2014
Essex Birdwatching Society	<i>Dendrocopos major</i>	bird	Great Spotted Woodpecker	Mardyke Valley, Stifford - Aveley	TQ5980	37	2013
Essex Birdwatching Society	<i>Dendrocopos major</i>	bird	Great Spotted Woodpecker	Mardyke Valley, Davy Down-Aveley	TQ5980	2	2014
Essex Birdwatching Society	<i>Dendrocopos major</i>	bird	Great Spotted Woodpecker	Mardyke Valley	TQ5980	29	2016
Essex Birdwatching Society	<i>Dendrocopos major</i>	bird	Great Spotted Woodpecker	Mardyke Valley	TQ5880	197	2019
Essex Birdwatching Society	<i>Dendrocopos major</i>	bird	Great Spotted Woodpecker	Rainham, Berwick Glades	TQ5484	1	2017
Essex Birdwatching Society	<i>Dendrocopos major</i>	bird	Great Spotted Woodpecker	Rainham, Berwick Wood	TQ5484	1	2017
Essex Birdwatching Society	<i>Dendrocopos major</i>	bird	Great Spotted Woodpecker	South Ockendon	TQ5881	2	2020
Essex Birdwatching Society	<i>Dendrocopos major</i>	bird	Great Spotted Woodpecker	South Ockendon Hall	TQ5881	1	2019
Essex Birdwatching Society	<i>Dendrocopos major</i>	bird	Great Spotted Woodpecker	South Ockendon, Davy Down	TQ5880	1	2018
Essex Birdwatching Society	<i>Dendrocopos major</i>	bird	Great Spotted Woodpecker	Sunnings Lane Stubbers OPC Corbets Tey	TQ5784	3	2020
Essex Birdwatching Society	<i>Dendrocopos major</i>	bird	Great Spotted Woodpecker	Thames Chase	TQ5885	2	2014
Essex Birdwatching Society	<i>Dendrocopos major</i>	bird	Great Spotted Woodpecker	Thames Chase, Cely Woods	TQ5583	7	2016
Essex Birdwatching Society	<i>Dendrocopos major</i>	bird	Great Spotted Woodpecker	Thurrock Services	TQ5780	1	2014
Essex Birdwatching Society	<i>Dendrocopos major</i>	bird	Great Spotted Woodpecker	M25 North Ockendon	TQ5884	1	2019
Essex Birdwatching Society	<i>Dendrocopos major</i>	bird	Great Spotted Woodpecker	Little Belhus CP	TQ5882	1	2016

Essex Birdwatching Society	<i>Dendrocopos major</i>	bird	Great Spotted Woodpecker	Hangmans Wood	TQ5780	6	2019
Essex Birdwatching Society	<i>Dendrocopos major</i>	bird	Great Spotted Woodpecker	Cely Woods Aveley	TQ5583	17	2020
Essex Birdwatching Society	<i>Dendrocopos major</i>	bird	Great Spotted Woodpecker	Belhus Country Park (TQ58 R)	TQ5782	1	2014
Essex Birdwatching Society	<i>Dendrocopos major</i>	bird	Great Spotted Woodpecker	Belhus Wood CP	TQ5782	58	2017
Essex Birdwatching Society	<i>Dendrocopos major</i>	bird	Great Spotted Woodpecker	Belhus Woods Aveley CP	TQ5782	10	2020
Essex Birdwatching Society	<i>Dendrocopos major</i>	bird	Great Spotted Woodpecker	Belhus Woods Country Park	TQ5682	1	2013
Essex Birdwatching Society	<i>Dendrocopos major</i>	bird	Great Spotted Woodpecker	Belhus Woods CP	TQ5682	97	2016
Essex Birdwatching Society	<i>Dendrocopos major</i>	bird	Great Spotted Woodpecker	Belhus Woods CP	TQ5782	82	2020
Essex Birdwatching Society	<i>Dendrocopos major</i>	bird	Great Spotted Woodpecker	Bonnetts Wood	TQ5584	9	2019
Essex Birdwatching Society	<i>Dendrocopos major</i>	bird	Great Spotted Woodpecker	Bonnetts Wood Upminster	TQ5484	15	2020
Essex Birdwatching Society	<i>Dendrocopos major</i>	bird	Great Spotted Woodpecker	Cranham Nature Reserve	TQ5785	2	2013
Essex Birdwatching Society	<i>Dendrocopos major</i>	bird	Great Spotted Woodpecker	Cranham Marsh	TQ5785	2	2016
Essex Birdwatching Society	<i>Dendrocopos major</i>	bird	Great Spotted Woodpecker	Corbets Tey, Stubbers OPC	TQ5784	1	2017
Essex Birdwatching Society	<i>Dendrocopos major</i>	bird	Great Spotted Woodpecker	Cely Woods, Thames Chase	TQ5682	1	2017
Essex Birdwatching Society	<i>Dendrocopos major</i>	bird	Great Spotted Woodpecker	Cely Woods	TQ5682	9	2019
Essex Birdwatching Society	<i>Dendrocopos major</i>	bird	Great Spotted Woodpecker	Cely Woods	TQ5583	1	2014
Essex Birdwatching Society	<i>Dendrocopos major</i>	bird	Great Spotted Woodpecker	Cely Woods	TL5682	1	2016
Essex Birdwatching Society	<i>Dendrocopos minor</i>	bird		Upminster, Little Gaynes Lane	TQ5585	2	2016
Essex Birdwatching Society	<i>Dendrocopos minor</i>	bird		Thames Chase, Cely Woods	TQ5583	6	2016
Essex Birdwatching Society	<i>Dendrocopos minor</i>	bird		Mardyke Valley, Stifford-Aveley	TQ5980	1	2014
Essex Birdwatching Society	<i>Dendrocopos minor</i>	bird		Mardyke Valley, Stifford - Aveley	TQ5980	2	2013

Essex Birdwatching Society	<i>Dendrocopos minor</i>	bird		Mardyke Valley	TQ5980	3	2016
Essex Birdwatching Society	<i>Dendrocopos minor</i>	bird		Mardyke Valley	TQ5880	4	2016
Essex Birdwatching Society	<i>Dendrocopos minor</i>	bird		Cely Woods, Thames Chase	TQ5682	1	2017
Essex Birdwatching Society	<i>Dendrocopos minor</i>	bird		Cely Woods	TQ5682	1	2016
Essex Birdwatching Society	<i>Dendrocopos minor</i>	bird		Cely Woods	TQ5583	1	2014
Essex Birdwatching Society	<i>Dendrocopos minor</i>	bird		Belhus Woods CP	TQ5782	11	2018
Essex Birdwatching Society	<i>Dendrocopos minor</i>	bird		Belhus Woods CP	TQ5682	30	2016
Essex Birdwatching Society	<i>Dendrocopos minor</i>	bird		Belhus Wood CP	TQ5782	16	2017
Essex Field Club	<i>Denticucullus pygmina</i>	insect - moth	Small Wainscot	Rainham	TQ541833	1	1976
Essex Field Club	<i>Deporaus betulae</i>	insect - beetle (Coleoptera)	Birch Leaf Roller	Hunts Hill	TQ5682	1	2002
Essex Field Club	<i>Deraeocoris flavilinea</i>	insect - true bug (Hemiptera)		Stifford Road Paddocks	TQ576805	1	2017
Essex Field Club	<i>Deraeocoris flavilinea</i>	insect - true bug (Hemiptera)		Hangmans Wood, S. Ockendon, woodland edge track (decid)	TQ5780	2	2009
Essex Field Club	<i>Deraeocoris flavilinea</i>	insect - true bug (Hemiptera)		Belhus Woods Country Park	TQ573824	1	2020
Essex Field Club	<i>Deraeocoris flavilinea</i>	insect - true bug (Hemiptera)		Arisdale Ave Pit, Wet Woodland	TQ581827	1	2007
Essex Field Club	<i>Deraeocoris flavilinea</i>	insect - true bug (Hemiptera)		Arisdale Ave Pit, East (north)	TQ586827	1	2007
Essex Field Club	<i>Deraeocoris lutescens</i>	insect - true bug (Hemiptera)		Hangmans Wood, S. Ockendon, woodland edge track (decid)	TQ5780	1	2009
Essex Field Club	<i>Deraeocoris lutescens</i>	insect - true bug (Hemiptera)		Hangmans Wood, S. Ockendon (old sand pit)	TQ577802	1	2009
Essex Field Club	<i>Deraeocoris lutescens</i>	insect - true bug (Hemiptera)		Hangmans Wood, S. Ockendon (decid)	TQ577803	1	2009
Essex Field Club	<i>Deraeocoris lutescens</i>	insect - true bug (Hemiptera)		Brannetts Wood	TQ587804	1	1985
Essex Field Club	<i>Deraeocoris lutescens</i>	insect - true bug (Hemiptera)		Belhus Woods	TQ573820	1	2018
Essex Field Club	<i>Deraeocoris lutescens</i>	insect - true bug (Hemiptera)		Arisdale Ave Pit, Wet Woodland	TQ581827	1	2007

Essex Field Club	<i>Deraeocoris ruber</i>	insect - true bug (Hemiptera)		Stubbers Outdoor centre	TQ5784	1	2002
Essex Field Club	<i>Deraeocoris ruber</i>	insect - true bug (Hemiptera)		Stifford Road Paddocks	TQ576805	1	2017
Essex Field Club	<i>Deraeocoris ruber</i>	insect - true bug (Hemiptera)		Hunts Hill	TQ5682	1	2002
Essex Field Club	<i>Deraeocoris ruber</i>	insect - true bug (Hemiptera)		Belhus Woods Country Park	TQ573824	1	2020
Essex Field Club	<i>Deschampsia cespitosa subsp. cespitosa</i>	flowering plant	Tufted Hair-grass	Aveley E, Sth Ockendon SW and M25 J30	TQ5780	1	2012
Essex Field Club	<i>Deschampsia cespitosa subsp. cespitosa</i>	flowering plant	Tufted Hair-grass	Rainham Lodge Farm	TQ5484	1	2008
Essex Field Club	<i>Deschampsia cespitosa subsp. cespitosa</i>	flowering plant	Tufted Hair-grass	South Ockenden NW	TQ5882	1	2007
Essex Field Club	<i>Deschampsia cespitosa subsp. cespitosa</i>	flowering plant	Tufted Hair-grass	South Ockendon Kemps Farm and Dennis Road	TQ5883	1	2009
Essex Field Club	<i>Diachrysia chrysitis</i>	insect - moth	Burnished Brass	Rainham	TQ58	1	1961
Essex Field Club	<i>Diachrysia chrysitis</i>	insect - moth	Burnished Brass	Rainham	TQ541833	1	1976
Essex Field Club	<i>Diachrysia chrysitis</i>	insect - moth	Burnished Brass	Hangmans Wood, S. Ockendon, woodland edge track (decid)	TQ5780	1	2009
Essex Field Club	<i>Diachrysia chrysitis</i>	insect - moth	Burnished Brass	Hangmans Wood, S. Ockendon, Lake 2 area	TQ578802	1	2009
Essex Field Club	<i>Diachrysia chrysitis</i>	insect - moth	Burnished Brass	Hangmans Wood, S. Ockendon (old sand pit)	TQ577802	1	2009
Essex Field Club	<i>Diachrysia chrysitis</i>	insect - moth	Burnished Brass	Belhus Country Park	TQ571824	4	2013
Essex Field Club	<i>Diachrysia chrysitis</i>	insect - moth	Burnished Brass	Belhus Country Park	TQ570813	6	2014
Essex Field Club	<i>Dianthus barbatus</i>	flowering plant	Sweet-William	Central Farm	TQ5584	1	2002
Essex Field Club	<i>Dianthus barbatus</i>	flowering plant	Sweet-William	BWCP: Sunken Wetlands, 0.70ha, centre 57458285	TQ5782	1	2000
Essex Field Club	<i>Dianthus barbatus</i>	flowering plant	Sweet-William	BWCP: Rng Wtr Wd S, 5.53ha, centre 56588242	TQ5682	1	2000
Essex Field Club	<i>Dianthus barbatus</i>	flowering plant	Sweet-William	Belhus Woods Country Park E	TQ5782	1	2000
Essex Field Club	<i>Dianthus barbatus</i>	flowering plant	Sweet-William	Belhus Woods Country Park central	TQ5682	1	2000
Essex Field Club	<i>Diaphora mendica</i>	insect - moth	Muslin Moth	Rainham	TQ58	1	1961
Essex Field Club	<i>Diaphora mendica</i>	insect - moth	Muslin Moth	Rainham	TQ541833	1	1976
Essex Field Club	<i>Diaphora mendica</i>	insect - moth	Muslin Moth	Belhus Country Park	TQ571824	2	2012
Essex Field Club	<i>Diaphora mendica</i>	insect - moth	Muslin Moth	Belhus Country Park	TQ570813	3	2014

Essex Field Club	<i>Diarsia brunnea</i>	insect - moth	Purple Clay	Belhus Country Park	TQ570813	1	2012
Essex Field Club	<i>Diarsia brunnea</i>	insect - moth	Purple Clay	Belhus Country Park	TQ571824	1	2012
Essex Field Club	<i>Diarsia mendica</i>	insect - moth	Ingrailed Clay	Rainham	TQ541833	1	1978
Essex Field Club	<i>Diarsia mendica</i>	insect - moth	Ingrailed Clay	Belhus Country Park	TQ571824	1	2013
Essex Field Club	<i>Diarsia mendica</i>	insect - moth	Ingrailed Clay	Belhus Country Park	TQ570813	1	2013
Essex Field Club	<i>Diarsia rubi</i>	insect - moth	Small Square-spot	Warwick Wood	TQ558829	1	1980
Essex Field Club	<i>Diarsia rubi</i>	insect - moth	Small Square-spot	Running Water Wood	TQ566825	1	1983
Essex Field Club	<i>Diarsia rubi</i>	insect - moth	Small Square-spot	Rainham	TQ541833	1	1976
Essex Field Club	<i>Diarsia rubi</i>	insect - moth	Small Square-spot	Hangmans Wood, S. Ockendon, woodland edge track (decid)	TQ5780	1	2009
Essex Field Club	<i>Diarsia rubi</i>	insect - moth	Small Square-spot	Hangmans Wood, S. Ockendon, Lake 2 area	TQ578802	1	2009
Essex Field Club	<i>Diarsia rubi</i>	insect - moth	Small Square-spot	Hangmans Wood, S. Ockendon (old sand pit)	TQ577802	1	2009
Essex Field Club	<i>Diarsia rubi</i>	insect - moth	Small Square-spot	Belhus Country Park	TQ571824	1	2013
Essex Field Club	<i>Diarsia rubi</i>	insect - moth	Small Square-spot	Belhus Country Park	TQ570813	1	2013
Essex Field Club	<i>Diastrophus rubi</i>	insect - hymenopteran	a gall wasp	Belhus Woods Country Park	TQ575826	1	2020
Essex Field Club	<i>Diatrype bullata</i>	fungus		BWCP: Rng Wtr Wd S, 5.53ha, centre 56588242	TQ5682	1	2010
Essex Field Club	<i>Diatrype bullata</i>	fungus		BWCP: Little Bk Kn Wd, 3.25ha, centre 57048236	TQ5782	1	2010
Essex Field Club	<i>Diatrype bullata</i>	fungus		BWCP: Cockhide field, 4.10ha, centre 57108275	TQ5782	1	2014
Essex Field Club	<i>Diatrype disciformis</i>	fungus		BWCP: Whitehall Wd S, 1.18ha, centre 56898252	TQ5682	1	2006
Essex Field Club	<i>Diatrype disciformis</i>	fungus		BWCP: Warwick Wood, 11.00ha, centre 55828295	TQ5582	1	2004
Essex Field Club	<i>Diatrype disciformis</i>	fungus		BWCP: Long Pond Horsrde, 2.55ha, 57438180	TQ5781	1	2005
Essex Field Club	<i>Diatrype disciformis</i>	fungus		BWCP: Little Bk Kn Wd, 3.25ha, centre 57048236	TQ5782	1	2008
Essex Field Club	<i>Diatrype disciformis</i>	fungus		BWCP: Brick Kiln Wood, 2.55ha, centre 57158223	TQ5782	1	2000
Essex Field Club	<i>Diatrype stigma</i>	fungus		BWCP: Whitehall Wd N, 3.48ha, centre 56968266	TQ5682	1	2011
Essex Field Club	<i>Diatrype stigma</i>	fungus		BWCP: White Post Wood,5.30ha, centre 56308284	TQ5682	2	2018
Essex Field Club	<i>Diatrype stigma</i>	fungus		BWCP: Warwick Wood, 11.00ha, centre 55828295	TQ5582	1	2012
Essex Field Club	<i>Diatrype stigma</i>	fungus		BWCP: Rng Wtr Wd S, 5.53ha, centre 56588242	TQ5682	1	2007

Essex Field Club	<i>Diatrype stigma</i>	fungus		BWCP: Rng Wtr Wd N, 2.43ha, centre 56758256	TQ5682	1	2011
Essex Field Club	<i>Diatrype stigma</i>	fungus		BWCP: Little Bk Kn Wd, 3.25ha, centre 57048236	TQ5782	1	2010
Essex Field Club	<i>Diatrype stigma</i>	fungus		BWCP: Car park area, 1.80ha, centre 56538254	TQ5682	1	2011
Essex Field Club	<i>Diatrypella favacea</i>	fungus		BWCP: Warwick Wood, 11.00ha, centre 55828295	TQ5582	1	2007
Essex Field Club	<i>Diatrypella favacea</i>	fungus		BWCP: Rng Wtr Wd S, 5.53ha, centre 56588242	TQ5682	1	2007
Essex Field Club	<i>Diatrypella favacea</i>	fungus		BWCP: Rng Wtr Wd N, 2.43ha, centre 56758256	TQ5682	1	2007
Essex Field Club	<i>Diatrypella favacea</i>	fungus		BWCP: Little Bk Kn Wd, 3.25ha, centre 57048236	TQ5782	1	2007
Essex Field Club	<i>Diatrypella quercina</i>	fungus		BWCP: Whitehall Wd N, 3.48ha, centre 56968266	TQ5682	1	2014
Essex Field Club	<i>Diatrypella quercina</i>	fungus		BWCP: Wasteland, 3.10ha, centre 57538240	TQ5782	1	2008
Essex Field Club	<i>Diatrypella quercina</i>	fungus		BWCP: Warwick Wood, 11.00ha, centre 55828295	TQ5582	1	2016
Essex Field Club	<i>Diatrypella quercina</i>	fungus		BWCP: Rng Wtr Wd S, 5.53ha, centre 56588242	TQ5682	1	2010
Essex Field Club	<i>Diatrypella quercina</i>	fungus		BWCP: Rng Wtr Wd N, 2.43ha, centre 56758256	TQ5682	1	2009
Essex Field Club	<i>Diatrypella quercina</i>	fungus		BWCP: Little Bk Kn Wd, 3.25ha, centre 57048236	TQ5782	1	2007
Essex Field Club	<i>Diatrypella quercina</i>	fungus		BWCP: First field, 2.03ha, centre 56958243	TQ5682	1	2007
Essex Field Club	<i>Diatrypella quercina</i>	fungus		BWCP: Conservation area, 9.37ha, centre 57498265	TQ5782	1	2012
Essex Field Club	<i>Diatrypella quercina</i>	fungus		BWCP: Car park area, 1.80ha, centre 56538254	TQ5682	1	2013
Essex Field Club	<i>Dichomitus campestris</i>	fungus		BWCP: Bumstead Mdw S, 9.30ha, centre 57388230	TQ5782	1	2015
Essex Field Club	<i>Dichrodolerus vestigialis</i>	insect - hymenopteran	a sawfly	Berwick Pond	TQ540835	1	1985
Essex Field Club	<i>Dichrorampha simpliciana</i>	insect - moth	a moth	Belhus Country Park	TQ570813	1	2014
Essex Field Club	<i>Dicraeus vagans</i>	insect - true fly (Diptera)		Stubbers Outdoor centre	TQ5784	1	2002
Essex Field Club	<i>Dicranella heteromalla</i>	moss	Silky Forklet-moss	BWCP: Wasteland, 3.10ha, centre 57538240	TQ5782	1	2008

Essex Field Club	<i>Dicranella heteromalla</i>	moss	Silky Forklet-moss	BWCP: White Post Wood, 5.30ha, centre 56308284	TQ5682	1	2003
Essex Field Club	<i>Dicranella heteromalla</i>	moss	Silky Forklet-moss	BWCP: Whitehall Wd N, 3.48ha, centre 56968266	TQ5682	1	2002
Essex Field Club	<i>Dicranella heteromalla</i>	moss	Silky Forklet-moss	BWCP: Whitehall Wd S, 1.18ha, centre 56898252	TQ5682	1	2002
Essex Field Club	<i>Dicranella heteromalla</i>	moss	Silky Forklet-moss	Ockendon, Freeman's Shaw	TQ5783	1	1980
Essex Field Club	<i>Dicranella heteromalla</i>	moss	Silky Forklet-moss	Running Water Wood	TQ566825	1	1984
Essex Field Club	<i>Dicranella heteromalla</i>	moss	Silky Forklet-moss	South Ockendon, Brannett's Wood	TQ5880	1	2000
Essex Field Club	<i>Dicranella heteromalla</i>	moss	Silky Forklet-moss	Upminster, Running Water Wood	TQ566825	1	2006
Essex Field Club	<i>Dicranella heteromalla</i>	moss	Silky Forklet-moss	Upminster, Running Water Wood	TQ5682	1	1978
Essex Field Club	<i>Dicranella heteromalla</i>	moss	Silky Forklet-moss	Upminster, Whitehall Wood	TQ5682	1	2006
Essex Field Club	<i>Dicranella heteromalla</i>	moss	Silky Forklet-moss	White Post Wood	TQ563829	1	1984
Essex Field Club	<i>Dicranella heteromalla</i>	moss	Silky Forklet-moss	BWCP: Warwick Wood, 11.00ha, centre 55828295	TQ5582	1	2003
Essex Field Club	<i>Dicranella heteromalla</i>	moss	Silky Forklet-moss	BWCP: Rng Wtr Wd S, 5.53ha, centre 56588242	TQ5682	1	2002
Essex Field Club	<i>Dicranella heteromalla</i>	moss	Silky Forklet-moss	BWCP: Rng Wtr Wd N, 2.43ha, centre 56758256	TQ5682	1	2002
Essex Field Club	<i>Dicranella heteromalla</i>	moss	Silky Forklet-moss	Aveley & Rainham, Warwick Wood	TQ5582	1	2004
Essex Field Club	<i>Dicranella heteromalla</i>	moss	Silky Forklet-moss	Aveley & Rainham, Warwick Wood	TQ5583	1	2004
Essex Field Club	<i>Dicranella heteromalla</i>	moss	Silky Forklet-moss	Aveley, Brickkiln Wood	TQ5782	2	2004
Essex Field Club	<i>Dicranella heteromalla</i>	moss	Silky Forklet-moss	BWCP: Brick Kiln Wood, 2.55ha, centre 57158223	TQ5782	1	2004
Essex Field Club	<i>Dicranella heteromalla</i>	moss	Silky Forklet-moss	BWCP: Bumstead Mdw E, 1.85ha, centre 57528248	TQ5782	1	2003
Essex Field Club	<i>Dicranella heteromalla</i>	moss	Silky Forklet-moss	BWCP: Chimney field N, 1.53ha, centre 57258208	TQ5782	1	2004
Essex Field Club	<i>Dicranella heteromalla</i>	moss	Silky Forklet-moss	BWCP: Chimney field S, 0.80ha, centre 57348198	TQ5781	1	2004
Essex Field Club	<i>Dicranella heteromalla</i>	moss	Silky Forklet-moss	BWCP: Cockhide field, 4.10ha, centre 57108275	TQ5782	1	2004
Essex Field Club	<i>Dicranella heteromalla</i>	moss	Silky Forklet-moss	BWCP: Hunts Hill South, 11.03ha, centre 56518295	TQ5682	1	2002
Essex Field Club	<i>Dicranella heteromalla</i>	moss	Silky Forklet-moss	BWCP: Little Bk Kn Wd, 3.25ha, centre 57048236	TQ5782	1	2002

Essex Field Club	<i>Dicranella heteromalla</i>	moss	Silky Forklet-moss	BWCP: North field 2, 4.50ha, centre 56788271	TQ5682	1	2004
Essex Field Club	<i>Dicranella schreberiana</i>	moss	Schreber's Forklet-moss	South Ockendon, Brannett's Wood	TQ5880	2	2000
Essex Field Club	<i>Dicranella staphylina</i>	moss	Field Forklet-moss	Upminster, Running Water Wood	TQ5682	1	1978
Essex Field Club	<i>Dicranella staphylina</i>	moss	Field Forklet-moss	BWCP: Sunken Wetlands, 0.70ha, centre 57458285	TQ5782	1	2003
Essex Field Club	<i>Dicranella staphylina</i>	moss	Field Forklet-moss	BWCP: Hunts Hill South, 11.03ha, centre 56518295	TQ5682	1	2002
Essex Field Club	<i>Dicranella staphylina</i>	moss	Field Forklet-moss	BWCP: Hunts Hill North, 4.33ha, centre 56548320	TQ5683	1	2002
Essex Field Club	<i>Dicranella staphylina</i>	moss	Field Forklet-moss	BWCP: Conservation area, 9.37ha, centre 57498265	TQ5782	1	2003
Essex Field Club	<i>Dicranocephalus medius</i>	insect - true bug (Hemiptera)		Little Belhus Country Park	TQ585825	2	2021
Essex Field Club	<i>Dicranocephalus medius</i>	insect - true bug (Hemiptera)		Little Belhus Country Park	TQ5882	1	2021
Essex Field Club	<i>Dicranomyia mitis</i>	insect - true fly (Diptera)		Brannetts Wood	TQ5880	1	1985
Essex Field Club	<i>Dicranopalpus ramosus</i> agg.	harvestman	Fork-palped harvestman	Hangmans Wood, S. Ockendon, woodland edge track (decid)	TQ5780	2	2009
Essex Field Club	<i>Dicranopalpus ramosus</i> agg.	harvestman	Fork-palped harvestman	Hunts Hill, Western End	TQ5682	1	2002
Essex Field Club	<i>Dicranotropis hamata</i>	insect - true bug (Hemiptera)		Aveley Clay Pit	TQ559812	1	1984
Essex Field Club	<i>Dicranotropis hamata</i>	insect - true bug (Hemiptera)		Arisdale Ave Pit, East (north)	TQ586827	1	2006
Essex Field Club	<i>Dicranoweisia cirrata</i>	moss	Common Pincushion	Upminster, Whitehall Wood	TQ5682	1	2006
Essex Field Club	<i>Dicranoweisia cirrata</i>	moss	Common Pincushion	Upminster, Running Water Wood	TQ5682	1	1978
Essex Field Club	<i>Dicranoweisia cirrata</i>	moss	Common Pincushion	Upminster, Running Water Wood	TQ566825	1	2006
Essex Field Club	<i>Dicranoweisia cirrata</i>	moss	Common Pincushion	South Ockendon, Brannett's Wood	TQ5880	1	2000
Essex Field Club	<i>Dicranoweisia cirrata</i>	moss	Common Pincushion	Running Water Wood	TQ566825	1	1984
Essex Field Club	<i>Dicranoweisia cirrata</i>	moss	Common Pincushion	BWCP: Whitehall Wd S, 1.18ha, centre 56898252	TQ5682	1	2006
Essex Field Club	<i>Dicranoweisia cirrata</i>	moss	Common Pincushion	BWCP: Whitehall Wd N, 3.48ha, centre 56968266	TQ5682	1	2006
Essex Field Club	<i>Dicranoweisia cirrata</i>	moss	Common Pincushion	BWCP: Warwick Wood, 11.00ha, centre 55828295	TQ5582	1	2004

Essex Field Club	<i>Dicranoweisia cirrata</i>	moss	Common Pincushion	BWCP: Rng Wtr Wd S, 5.53ha, centre 56588242	TQ5682	1	2006
Essex Field Club	<i>Dicranoweisia cirrata</i>	moss	Common Pincushion	BWCP: Little Bk Kn Wd, 3.25ha, centre 57048236	TQ5782	1	2004
Essex Field Club	<i>Dicranoweisia cirrata</i>	moss	Common Pincushion	BWCP: Hunts Hill South, 11.03ha, centre 56518295	TQ5682	1	2002
Essex Field Club	<i>Dicranoweisia cirrata</i>	moss	Common Pincushion	BWCP: Conservation area, 9.37ha, centre 57498265	TQ5782	1	2004
Essex Field Club	<i>Dicranoweisia cirrata</i>	moss	Common Pincushion	BWCP: Brick Kiln Wood, 2.55ha, centre 57158223	TQ5782	1	2004
Essex Field Club	<i>Dicranoweisia cirrata</i>	moss	Common Pincushion	Aveley, Kennington's Country Park	TQ5681	1	2006
Essex Field Club	<i>Dicranoweisia cirrata</i>	moss	Common Pincushion	Aveley, Brickkiln Wood	TQ5782	2	2004
Essex Field Club	<i>Dicranoweisia cirrata</i>	moss	Common Pincushion	Aveley & Rainham, Warwick Wood	TQ5583	1	2004
Essex Field Club	<i>Dicranoweisia cirrata</i>	moss	Common Pincushion	Aveley & Rainham, Warwick Wood	TQ5582	1	2004
Essex Field Club	<i>Dicranum scoparium</i>	moss	Broom Fork-moss	BWCP: Little Bk Kn Wd, 3.25ha, centre 57048236	TQ5782	1	2004
Essex Field Club	<i>Dicranum scoparium</i>	moss	Broom Fork-moss	BWCP: Hunts Hill South, 11.03ha, centre 56518295	TQ5682	1	2002
Essex Field Club	<i>Dicranum scoparium</i>	moss	Broom Fork-moss	Aveley, Brickkiln Wood	TQ5782	1	2004
Essex Field Club	<i>Dictyna arundinacea</i>	spider (Araneae)		Warwick Wood, Belhus Park	TQ5582	1	1991
Essex Field Club	<i>Dictyna arundinacea</i>	spider (Araneae)		Warwick Wood, Belhus Park	TQ5582	1	1991
Essex Field Club	<i>Dictyna arundinacea</i>	spider (Araneae)		Stubbers Outdoor centre	TQ5784	1	2002
Essex Field Club	<i>Dictyna arundinacea</i>	spider (Araneae)		Stifford Road Paddocks northern strip	TQ575808	1	2017
Essex Field Club	<i>Dictyna arundinacea</i>	spider (Araneae)		Stifford Road Paddocks	TQ576805	2	2017
Essex Field Club	<i>Dictyna arundinacea</i>	spider (Araneae)		Stifford Road Paddock, north strip	TQ575808	1	2017
Essex Field Club	<i>Dictyna arundinacea</i>	spider (Araneae)		Stifford Road Paddock field	TQ576805	2	2017
Essex Field Club	<i>Dictyna arundinacea</i>	spider (Araneae)		Hangmans Wood, S. Ockendon, woodland edge track (decid)	TQ5780	2	2009
Essex Field Club	<i>Dictyna arundinacea</i>	spider (Araneae)		Hangmans Wood, S. Ockendon (old sand pit)	TQ577802	2	2009
Essex Field Club	<i>Dictyna arundinacea</i>	spider (Araneae)		Brannetts Wood, South Ockendon	TQ5880	1	1990
Essex Field Club	<i>Dictyna arundinacea</i>	spider (Araneae)		Arisdale Ave Pit (open area next to woodland)	TQ582826	2	2007
Essex Field Club	<i>Dictyna arundinacea</i>	spider (Araneae)		Arisdale Ave Pit, East (central bank)	TQ585826	1	2007
Essex Field Club	<i>Dictyna arundinacea</i>	spider (Araneae)		Arisdale Ave Pit, East (north)	TQ586827	2	2007

Essex Field Club	<i>Dictyna arundinacea</i>	spider (Araneae)		Arisdale Ave Pit, East (south)	TQ586824	3	2007
Essex Field Club	<i>Dictyna arundinacea</i>	spider (Araneae)		Aveley Village Extension, Area 1 (brownfield)	TQ569803	1	2009
Essex Field Club	<i>Dictyna arundinacea</i>	spider (Araneae)		Aveley Village Extension, Area 2	TQ569804	1	2009
Essex Field Club	<i>Dictyna arundinacea</i>	spider (Araneae)		Brannetts Wood, South Ockendon	TQ5880	1	1990
Essex Field Club	<i>Dictyna uncinata</i>	spider (Araneae)		Rainham,36 Lakeside	TQ5483	1	1991
Essex Field Club	<i>Dictyna uncinata</i>	spider (Araneae)		Stifford Road Paddock, north strip	TQ575808	1	2017
Essex Field Club	<i>Dictyna uncinata</i>	spider (Araneae)		Stifford Road Paddocks northern strip	TQ575808	1	2017
Essex Field Club	<i>Dictyna uncinata</i>	spider (Araneae)		Stubbers Outdoor Centre, East Side	TQ5784	1	2002
Essex Field Club	<i>Dictyna uncinata</i>	spider (Araneae)		Stubbers Outdoor Centre, West Side	TQ5784	1	2002
Essex Field Club	<i>Dictyna uncinata</i>	spider (Araneae)		Warwick Wood, Belhus Park	TQ5582	1	1991
Essex Field Club	<i>Dictyna uncinata</i>	spider (Araneae)		Warwick Wood,Belhus Park	TQ5582	1	1991
Essex Field Club	<i>Dictyna uncinata</i>	spider (Araneae)		Rainham, 36 Lakeside	TQ5483	1	1991
Essex Field Club	<i>Dictyna uncinata</i>	spider (Araneae)		Hunts Hill, Southwest Area	TQ5682	1	2002
Essex Field Club	<i>Dictyna uncinata</i>	spider (Araneae)		Hunts Hill, Eastern Area	TQ5682	1	2002
Essex Field Club	<i>Dictyna uncinata</i>	spider (Araneae)		Arisdale Ave Pit (open area next to woodland)	TQ582826	2	2007
Essex Field Club	<i>Dictyna uncinata</i>	spider (Araneae)		Arisdale Ave Pit, Wet Woodland	TQ581827	3	2007
Essex Field Club	<i>Dictyna uncinata</i>	spider (Araneae)		Brannetts Wood, South Ockendon	TQ5880	2	1990
Essex Field Club	<i>Dictyna uncinata</i>	spider (Araneae)		Brannetts Wood,South Ockendon	TQ5880	1	1990
Essex Field Club	<i>Dictyna uncinata</i>	spider (Araneae)		Hall Farm, N.Ockendon	TQ5884	1	1998
Essex Field Club	<i>Dictyna uncinata</i>	spider (Araneae)		Hall Farm,N Ockendon	TQ5884	1	1998
Essex Field Club	<i>Dictyna uncinata</i>	spider (Araneae)		Hangmans Wood, S. Ockendon, woodland edge track (decid)	TQ5780	3	2009
Essex Field Club	<i>Dictyonota fuliginosa</i>	insect - true bug (Hemiptera)		Stubbers Outdoor centre	TQ5784	1	2002
Essex Field Club	<i>Dictyonota fuliginosa</i>	insect - true bug (Hemiptera)		Stubbers Outdoor Centre, Old Caravan Site	TQ5784	1	2002
Essex Field Club	<i>Dicyphus epilobii</i>	insect - true bug (Hemiptera)		Belhus Woods	TQ575827	1	2018
Essex Field Club	<i>Dicyphus globulifer</i>	insect - true bug (Hemiptera)		Brannetts Wood	TQ587804	1	1985

Essex Field Club	<i>Dicyphus stachydis</i>	insect - true bug (Hemiptera)		Brannetts Wood	TQ587804	1	1985
Essex Field Club	<i>Didymodon fallax</i>	moss	Fallacious Beard-moss	Upminster, Belhus Park	TQ5683	1	2002
Essex Field Club	<i>Didymodon fallax</i>	moss	Fallacious Beard-moss	BWCP: White Post Wood, 5.30ha, centre 56308284	TQ5682	1	2003
Essex Field Club	<i>Didymodon fallax</i>	moss	Fallacious Beard-moss	BWCP: Hunts Hill North, 4.33ha, centre 56548320	TQ5683	1	2002
Essex Field Club	<i>Didymodon fallax</i>	moss	Fallacious Beard-moss	BWCP: Conservation area, 9.37ha, centre 57498265	TQ5782	1	2002
Essex Field Club	<i>Didymodon insulanus</i>	moss	Cylindric Beard-moss	BWCP: Warwick Wood, 11.00ha, centre 55828295	TQ5582	1	2004
Essex Field Club	<i>Didymodon insulanus</i>	moss	Cylindric Beard-moss	BWCP: Hunts Hill South, 11.03ha, centre 56518295	TQ5682	1	2005
Essex Field Club	<i>Didymodon insulanus</i>	moss	Cylindric Beard-moss	BWCP: Hunts Hill North, 4.33ha, centre 56548320	TQ5683	1	2002
Essex Field Club	<i>Didymodon insulanus</i>	moss	Cylindric Beard-moss	BWCP: Hunts Hill East, 5.60ha, centre 56788295	TQ5682	1	2005
Essex Field Club	<i>Didymodon insulanus</i>	moss	Cylindric Beard-moss	BWCP: Conservation area, 9.37ha, centre 57498265	TQ5782	1	2004
Essex Field Club	<i>Didymodon insulanus</i>	moss	Cylindric Beard-moss	Aveley, Kennington's Country Park	TQ5681	1	2006
Essex Field Club	<i>Didymodon insulanus</i>	moss	Cylindric Beard-moss	Aveley, Kennington's Country Park	TQ5581	1	2006
Essex Field Club	<i>Didymodon insulanus</i>	moss	Cylindric Beard-moss	Aveley & Rainham, Warwick Wood	TQ5582	1	2004
Essex Field Club	<i>Didymodon luridus</i>	moss	Dusky Beard-moss	Aveley, Brickkiln Wood	TQ5782	2	2004
Essex Field Club	<i>Didymodon luridus</i>	moss	Dusky Beard-moss	BWCP: Brick Kiln Wood, 2.55ha, centre 57158223	TQ5782	1	2004
Essex Field Club	<i>Didymodon rigidulus</i>	moss	Rigid Beard-moss	Aveley, Brickkiln Wood	TQ5782	2	2004
Essex Field Club	<i>Didymodon rigidulus</i>	moss	Rigid Beard-moss	BWCP: Brick Kiln Wood, 2.55ha, centre 57158223	TQ5782	1	2004
Essex Field Club	<i>Didymodon sinuosus</i>	moss	Wavy Beard-moss	BWCP: Brick Kiln Wood, 2.55ha, centre 57158223	TQ5782	1	2004
Essex Field Club	<i>Didymodon sinuosus</i>	moss	Wavy Beard-moss	Aveley, Brickkiln Wood	TQ5782	2	2004
Essex Field Club	<i>Didymodon tophaceus</i>	moss	Olive Beard-moss	Aveley, by Hangmans Wood	TQ5780	1	1986
Essex Field Club	<i>Didymodon tophaceus</i>	moss	Olive Beard-moss	Aveley, Kennington's Country Park	TQ5681	2	2006
Essex Field Club	<i>Didymodon tophaceus</i>	moss	Olive Beard-moss	Belhus Woods Country Park E	TQ5782	1	2004
Essex Field Club	<i>Didymodon tophaceus</i>	moss	Olive Beard-moss	BWCP: Conservation area, 9.37ha, centre 57498265	TQ5782	1	2004
Essex Field Club	<i>Didymodon vinealis</i>	moss	Soft-tufted Beard-moss	BWCP: Brick Kiln Wood, 2.55ha, centre 57158223	TQ5782	1	2004

Essex Field Club	<i>Dienerella clathrata</i>	insect - beetle (Coleoptera)		Warwick Wood	TQ558830	1	1987
Essex Field Club	<i>Digitalis purpurea</i>	flowering plant	Foxglove	Rainham Lodge Farm	TQ5484	1	2008
Essex Field Club	<i>Digitalis purpurea</i>	flowering plant	Foxglove	Rainham Launder's Lane	TQ5482	1	2010
Essex Field Club	<i>Digitalis purpurea</i>	flowering plant	Foxglove	N Ockendon	TQ5884	1	2004
Essex Field Club	<i>Digitalis purpurea</i>	flowering plant	Foxglove	Hunts Hill & Bush Farm S	TQ5683	1	2002
Essex Field Club	<i>Digitalis purpurea</i>	flowering plant	Foxglove	BWCP: Whitehall Wd S, 1.18ha, centre 56898252	TQ5682	1	1999
Essex Field Club	<i>Digitalis purpurea</i>	flowering plant	Foxglove	BWCP: Whitehall Wd N, 3.48ha, centre 56968266	TQ5682	1	1999
Essex Field Club	<i>Digitalis purpurea</i>	flowering plant	Foxglove	Rainham, Whitepost Wood	TQ5582	1	1983
Essex Field Club	<i>Digitalis purpurea</i>	flowering plant	Foxglove	South Ockendon W	TQ5881	1	2012
Essex Field Club	<i>Digitalis purpurea</i>	flowering plant	Foxglove	Stubbers	TQ5784	1	2002
Essex Field Club	<i>Digitalis purpurea</i>	flowering plant	Foxglove	Thurrock, Belhus Country Park, Bluebell Wood	TQ5682	1	1987
Essex Field Club	<i>Digitalis purpurea</i>	flowering plant	Foxglove	Thurrock, South Ockendon Quarry Area	TQ5882	1	1978
Essex Field Club	<i>Digitalis purpurea</i>	flowering plant	Foxglove	Warwick Wood N	TQ5583	1	2001
Essex Field Club	<i>Digitalis purpurea</i>	flowering plant	Foxglove	Warwick Wood S	TQ5582	1	2001
Essex Field Club	<i>Digitalis purpurea</i>	flowering plant	Foxglove	Wennington E and Willow Cottages	TQ5480	1	2009
Essex Field Club	<i>Digitalis purpurea</i>	flowering plant	Foxglove	Whitehall Wood	TQ570826	1	1979
Essex Field Club	<i>Digitalis purpurea</i>	flowering plant	Foxglove	BWCP: White Post Wood,5.30ha, centre 56308284	TQ5682	1	1999
Essex Field Club	<i>Digitalis purpurea</i>	flowering plant	Foxglove	BWCP: Warwick Wood, 11.00ha, centre 55828295	TQ5582	1	2001
Essex Field Club	<i>Digitalis purpurea</i>	flowering plant	Foxglove	BWCP: Sunken Wetlands, 0.70ha, centre 57458285	TQ5782	1	2000
Essex Field Club	<i>Digitalis purpurea</i>	flowering plant	Foxglove	Aveley Central	TQ5680	1	2012
Essex Field Club	<i>Digitalis purpurea</i>	flowering plant	Foxglove	Aveley E, Sth Ockendon SW and M25 J30	TQ5780	1	2012
Essex Field Club	<i>Digitalis purpurea</i>	flowering plant	Foxglove	Aveley W	TQ5580	1	2012
Essex Field Club	<i>Digitalis purpurea</i>	flowering plant	Foxglove	Aveley: Kenningtons, and town N	TQ5681	1	2006
Essex Field Club	<i>Digitalis purpurea</i>	flowering plant	Foxglove	Belhus Woods Country Park central	TQ5682	1	1999
Essex Field Club	<i>Digitalis purpurea</i>	flowering plant	Foxglove	Belhus Woods Country Park E	TQ5782	1	2000
Essex Field Club	<i>Digitalis purpurea</i>	flowering plant	Foxglove	Bush Farm N and Sunnings Lane	TQ5684	1	2002
Essex Field Club	<i>Digitalis purpurea</i>	flowering plant	Foxglove	BWCP Little Bk Kn Wd	TQ5782	1	1995
Essex Field Club	<i>Digitalis purpurea</i>	flowering plant	Foxglove	BWCP Rng Wtr Wd S	TQ5682	1	1995
Essex Field Club	<i>Digitalis purpurea</i>	flowering plant	Foxglove	BWCP Rng Wtr Wood	TQ5682	1	1979

Essex Field Club	<i>Digitalis purpurea</i>	flowering plant	Foxglove	BWCP: Bowmen's field, 1.98ha, centre 56468266	TQ5682	1	2002
Essex Field Club	<i>Digitalis purpurea</i>	flowering plant	Foxglove	BWCP: Car park area, 1.80ha, centre 56538254	TQ5682	1	2000
Essex Field Club	<i>Digitalis purpurea</i>	flowering plant	Foxglove	BWCP: Conservation area, 9.37ha, centre 57498265	TQ5782	1	2000
Essex Field Club	<i>Digitalis purpurea</i>	flowering plant	Foxglove	BWCP: Rng Wtr Wd S, 5.53ha, centre 56588242	TQ5682	1	1999
Essex Field Club	<i>Digitalis purpurea</i>	flowering plant	Foxglove	BWCP: Sausage pond area, 0.28ha, centre 57568275	TQ5782	1	2001
Essex Field Club	<i>Digitaria ischaemum</i>	flowering plant	Smooth Finger-grass	South Ockendon W	TQ5881	1	2012
Essex Field Club	<i>Digitaria ischaemum</i>	flowering plant	Smooth Finger-grass	Aveley E, Sth Ockendon SW and M25 J30	TQ5780	1	2012
Essex Field Club	<i>Dilophus febrilis</i>	insect - true fly (Diptera)		Arisdale Ave Pit, East (north)	TQ586827	1	2007
Essex Field Club	<i>Dilophus febrilis</i>	insect - true fly (Diptera)		Aveley Village Extension, Area 2	TQ569804	1	2009
Essex Field Club	<i>Dilophus femoratus</i>	insect - true fly (Diptera)		Arisdale Ave Pit, East (north)	TQ586827	1	2007
Essex Field Club	<i>Dilophus femoratus</i>	insect - true fly (Diptera)		Berwick Ponds	TQ542838	1	1985
Essex Field Club	<i>Dilophus femoratus</i>	insect - true fly (Diptera)		Little Belhus CP	TQ586825	1	2021
Essex Field Club	<i>Dilophus femoratus</i>	insect - true fly (Diptera)		Stifford Road Paddock northern strip	TQ575808	1	2017
Essex Field Club	<i>Dilophus femoratus</i>	insect - true fly (Diptera)		Stifford Road Paddocks northern strip	TQ575808	1	2017
Essex Field Club	<i>Dinera griseescens</i>	insect - true fly (Diptera)		Stifford Road Paddock	TQ576805	1	2017
Essex Field Club	<i>Dinera griseescens</i>	insect - true fly (Diptera)		Hangmans Wood, S. Ockendon (old sand pit)	TQ577802	2	2009
Essex Field Club	<i>Dinera griseescens</i>	insect - true fly (Diptera)		Arisdale Ave Pit, Midsouth (flower rich)	TQ584825	1	2007
Essex Field Club	<i>Dioctria atricapilla</i>	insect - true fly (Diptera)		Aveley Village Extension, Area 1 (brownfield)	TQ569803	1	2009
Essex Field Club	<i>Dioctria atricapilla</i>	insect - true fly (Diptera)		Stubbers Outdoor Centre, West Side	TQ5784	1	2002
Essex Field Club	<i>Dioctria baumhaueri</i>	insect - true fly (Diptera)		Stubbers Outdoor Centre, West Side	TQ5784	2	2002
Essex Field Club	<i>Dioctria baumhaueri</i>	insect - true fly (Diptera)		Hunts Hill, Eastern Area	TQ5682	1	2002

Essex Field Club	<i>Dioctria baumhaueri</i>	insect - true fly (Diptera)		Hangmans Wood, S. Ockendon, woodland edge track (decid)	TQ5780	3	2009
Essex Field Club	<i>Dioctria baumhaueri</i>	insect - true fly (Diptera)		Aveley Village Extension, Area 2	TQ569804	1	2009
Essex Field Club	<i>Dioctria linearis</i>	insect - true fly (Diptera)		Hangmans Wood, S. Ockendon (decid)	TQ577803	2	2009
Essex Field Club	<i>Dioctria rufipes</i>	insect - true fly (Diptera)		Hall Farm, N.Ockendon	TQ5884	1	1998
Essex Field Club	<i>Dioctria rufipes</i>	insect - true fly (Diptera)		Berwick Ponds	TQ542838	1	1985
Essex Field Club	<i>Dioctria rufipes</i>	insect - true fly (Diptera)		Aveley Village Extension, Area 3, roadside verge (grassland)	TQ567806	1	2009
Essex Field Club	<i>Dioctria rufipes</i>	insect - true fly (Diptera)		Aveley Village Extension, Area 1 (brownfield)	TQ569803	1	2009
Essex Field Club	<i>Diodontus luperus</i>	insect - hymenopteran	a digger wasp	Arisdale Avenue LoWS - north section	TQ586826	1	2007
Essex Field Club	<i>Diodontus luperus</i>	insect - hymenopteran	a digger wasp	Hunts Hill, Eastern End	TQ5682	1	2002
Essex Field Club	<i>Diodontus minutus</i>	insect - hymenopteran	Minute Black Wasp	Belhus Wood	TQ570826	1	1993
Essex Field Club	<i>Diodontus minutus</i>	insect - hymenopteran	Minute Black Wasp	Stifford Road Paddocks	TQ576805	4	2017
Essex Field Club	<i>Diplocephalus latifrons</i>	spider (Araneae)		Warwick Wood,Belhus Park	TQ558831	2	1988
Essex Field Club	<i>Diplocephalus latifrons</i>	spider (Araneae)		Warwick Wood,Belhus Park	TQ558830	1	1988
Essex Field Club	<i>Diplocephalus latifrons</i>	spider (Araneae)		Warwick Wood,Belhus Park	TQ557829	1	1988
Essex Field Club	<i>Diplocephalus latifrons</i>	spider (Araneae)		Warwick Wood, Belhus Park	TQ558831	3	1988
Essex Field Club	<i>Diplocephalus latifrons</i>	spider (Araneae)		Warwick Wood, Belhus Park	TQ558830	2	1988
Essex Field Club	<i>Diplocephalus latifrons</i>	spider (Araneae)		Warwick Wood, Belhus Park	TQ557829	1	1988
Essex Field Club	<i>Diplocephalus permixtus</i>	spider (Araneae)		Whitehall Wood, Belhus Park	TQ569826	1	1989
Essex Field Club	<i>Diplocephalus permixtus</i>	spider (Araneae)		Whitehall Wood,Belhus Park	TQ569826	1	1989
Essex Field Club	<i>Diplocephalus picinus</i>	spider (Araneae)		Warwick Wood,Belhus Park	TQ558831	1	1987
Essex Field Club	<i>Diplocephalus picinus</i>	spider (Araneae)		Warwick Wood, Belhus Park	TQ558831	2	1987
Essex Field Club	<i>Diplostyla concolor</i>	spider (Araneae)		Warwick Wood,Belhus Park	TQ558831	1	1987
Essex Field Club	<i>Diplostyla concolor</i>	spider (Araneae)		Warwick Wood,Belhus Park	TQ558830	1	1988
Essex Field Club	<i>Diplostyla concolor</i>	spider (Araneae)		Warwick Wood,Belhus Park	TQ557829	1	1988
Essex Field Club	<i>Diplostyla concolor</i>	spider (Araneae)		Warwick Wood, Belhus Park	TQ558831	2	1987
Essex Field Club	<i>Diplostyla concolor</i>	spider (Araneae)		Warwick Wood, Belhus Park	TQ558830	1	1988
Essex Field Club	<i>Diplostyla concolor</i>	spider (Araneae)		Warwick Wood, Belhus Park	TQ557829	1	1988
Essex Field Club	<i>Diplostyla concolor</i>	spider (Araneae)		Brannetts Wood,South Ockendon	TQ5880	2	1990
Essex Field Club	<i>Diplostyla concolor</i>	spider (Araneae)		Brannetts Wood, South Ockendon	TQ5880	2	1990

Essex Field Club	<i>Diplostyla concolor</i>	spider (Araneae)		Belhus Park, Long Pond	TQ576818	1	1989
Essex Field Club	<i>Diplostyla concolor</i>	spider (Araneae)		Belhus Park, Long Pond	TQ576818	2	1989
Essex Field Club	<i>Diplostyla concolor</i>	spider (Araneae)		Arisdale Ave Pit, East (north)	TQ586827	1	2007
Essex Field Club	<i>Diplotaxis muralis</i>	flowering plant	Annual Wall-rocket	Wennington with A1306 and Launders Lane S end	TQ5481	1	2012
Essex Field Club	<i>Diplotaxis muralis</i>	flowering plant	Annual Wall-rocket	Wennington E and Willow Cottages	TQ5480	1	2009
Essex Field Club	<i>Diplotaxis muralis</i>	flowering plant	Annual Wall-rocket	South Ockendon W	TQ5881	1	2011
Essex Field Club	<i>Diplotaxis muralis</i>	flowering plant	Annual Wall-rocket	S Ockendon and Brannetts Wood	TQ5880	1	2006
Essex Field Club	<i>Diplotaxis muralis</i>	flowering plant	Annual Wall-rocket	Aveley: Kenningtons, and town N	TQ5681	1	2012
Essex Field Club	<i>Diplotaxis muralis</i>	flowering plant	Annual Wall-rocket	Aveley W	TQ5580	1	2012
Essex Field Club	<i>Diplotaxis muralis</i>	flowering plant	Annual Wall-rocket	Aveley E, Sth Ockendon SW and M25 J30	TQ5780	1	2012
Essex Field Club	<i>Diplotaxis muralis</i>	flowering plant	Annual Wall-rocket	Aveley Central	TQ5680	1	2012
Essex Field Club	<i>Diplotaxis tenuifolia</i>	flowering plant	Perennial Wall-rocket	S Ockendon and Brannetts Wood	TQ5880	1	2006
Essex Field Club	<i>Diplotaxis tenuifolia</i>	flowering plant	Perennial Wall-rocket	South Ockenden NW	TQ5882	1	2007
Essex Field Club	<i>Diplotaxis tenuifolia</i>	flowering plant	Perennial Wall-rocket	South Ockendon W	TQ5881	1	2012
Essex Field Club	<i>Diplotaxis tenuifolia</i>	flowering plant	Perennial Wall-rocket	Stubbers	TQ5784	1	2002
Essex Field Club	<i>Diplotaxis tenuifolia</i>	flowering plant	Perennial Wall-rocket	Thurrock, Ockendon	TQ5882	1	2008
Essex Field Club	<i>Diplotaxis tenuifolia</i>	flowering plant	Perennial Wall-rocket	Thurrock, South Ockendon Quarry Area	TQ5882	1	1978
Essex Field Club	<i>Diplotaxis tenuifolia</i>	flowering plant	Perennial Wall-rocket	Warwick Wood N	TQ5583	1	2002
Essex Field Club	<i>Diplotaxis tenuifolia</i>	flowering plant	Perennial Wall-rocket	Wennington E and Willow Cottages	TQ5480	1	2008
Essex Field Club	<i>Diplotaxis tenuifolia</i>	flowering plant	Perennial Wall-rocket	Wennington with A1306 and Launders Lane S end	TQ5481	1	2012
Essex Field Club	<i>Diplotaxis tenuifolia</i>	flowering plant	Perennial Wall-rocket	Rainham, North of A13	TQ5482	1	1980
Essex Field Club	<i>Diplotaxis tenuifolia</i>	flowering plant	Perennial Wall-rocket	Rainham Lodge Farm	TQ5484	1	2008
Essex Field Club	<i>Diplotaxis tenuifolia</i>	flowering plant	Perennial Wall-rocket	Rainham Launder's Lane	TQ5482	1	2009
Essex Field Club	<i>Diplotaxis tenuifolia</i>	flowering plant	Perennial Wall-rocket	Aveley W	TQ5580	1	2007
Essex Field Club	<i>Diplotaxis tenuifolia</i>	flowering plant	Perennial Wall-rocket	Aveley: Kenningtons CP W	TQ5581	1	2002
Essex Field Club	<i>Diplotaxis tenuifolia</i>	flowering plant	Perennial Wall-rocket	Aveley: Kenningtons, and town N	TQ5681	1	2002
Essex Field Club	<i>Diplotaxis tenuifolia</i>	flowering plant	Perennial Wall-rocket	Baldwins	TQ5783	1	2006
Essex Field Club	<i>Diplotaxis tenuifolia</i>	flowering plant	Perennial Wall-rocket	Belhus Woods Country Park central	TQ5682	1	2006
Essex Field Club	<i>Diplotaxis tenuifolia</i>	flowering plant	Perennial Wall-rocket	Berwick Pond E	TQ5483	1	2002
Essex Field Club	<i>Diplotaxis tenuifolia</i>	flowering plant	Perennial Wall-rocket	Central Farm	TQ5584	1	2002
Essex Field Club	<i>Diplotaxis tenuifolia</i>	flowering plant	Perennial Wall-rocket	Hunts Hill & Bush Farm S	TQ5683	1	2002
Essex Field Club	<i>Diplotaxis tenuifolia</i>	flowering plant	Perennial Wall-rocket	Aveley Central	TQ5680	1	2012

Essex Field Club	<i>Dipogon subintermedius</i>	insect - hymenopteran	a spider-hunter wasp	Hunts Hill, Eastern Area	TQ5682	1	2002
Essex Field Club	<i>Dipsacus fullonum</i>	flowering plant	Wild Teasel	BWCP: North field 1, 2.23ha, centre 56608266	TQ5682	1	1999
Essex Field Club	<i>Dipsacus fullonum</i>	flowering plant	Wild Teasel	BWCP: Sunken Wetlands, 0.70ha, centre 57458285	TQ5782	1	2000
Essex Field Club	<i>Dipsacus fullonum</i>	flowering plant	Wild Teasel	BWCP: Swan Lake area, 3.28ha, centre 57088252	TQ5782	1	2001
Essex Field Club	<i>Dipsacus fullonum</i>	flowering plant	Wild Teasel	BWCP: Wasteland, 3.10ha, centre 57538240	TQ5782	1	2000
Essex Field Club	<i>Dipsacus fullonum</i>	flowering plant	Wild Teasel	BWCP: Whitehall Wd N, 3.48ha, centre 56968266	TQ5682	1	2001
Essex Field Club	<i>Dipsacus fullonum</i>	flowering plant	Wild Teasel	Central Farm	TQ5584	1	2002
Essex Field Club	<i>Dipsacus fullonum</i>	flowering plant	Wild Teasel	Hunts Hill & Bush Farm S	TQ5683	1	2000
Essex Field Club	<i>Dipsacus fullonum</i>	flowering plant	Wild Teasel	N Ockendon	TQ5884	1	2004
Essex Field Club	<i>Dipsacus fullonum</i>	flowering plant	Wild Teasel	Rainham Launder's Lane	TQ5482	1	2010
Essex Field Club	<i>Dipsacus fullonum</i>	flowering plant	Wild Teasel	Rainham Lodge Farm	TQ5484	1	2002
Essex Field Club	<i>Dipsacus fullonum</i>	flowering plant	Wild Teasel	S Ockendon and Brannetts Wood	TQ5880	1	2000
Essex Field Club	<i>Dipsacus fullonum</i>	flowering plant	Wild Teasel	Wennington with A1306 and Launder's Lane S end	TQ5481	1	2012
Essex Field Club	<i>Dipsacus fullonum</i>	flowering plant	Wild Teasel	Wennington E and Willow Cottages	TQ5480	1	2009
Essex Field Club	<i>Dipsacus fullonum</i>	flowering plant	Wild Teasel	Warwick Wood S	TQ5582	1	2002
Essex Field Club	<i>Dipsacus fullonum</i>	flowering plant	Wild Teasel	Warwick Wood N	TQ5583	1	2007
Essex Field Club	<i>Dipsacus fullonum</i>	flowering plant	Wild Teasel	Thurrock, South Ockendon Quarry Area	TQ5882	1	1987
Essex Field Club	<i>Dipsacus fullonum</i>	flowering plant	Wild Teasel	Stubbers	TQ5784	1	2002
Essex Field Club	<i>Dipsacus fullonum</i>	flowering plant	Wild Teasel	South Ockendon Kemps Farm and Dennis Road	TQ5883	1	2009
Essex Field Club	<i>Dipsacus fullonum</i>	flowering plant	Wild Teasel	South Ockenden NW	TQ5882	1	2007
Essex Field Club	<i>Dipsacus fullonum</i>	flowering plant	Wild Teasel	BWCP: Hunts Hill South, 11.03ha, centre 56518295	TQ5682	1	2000
Essex Field Club	<i>Dipsacus fullonum</i>	flowering plant	Wild Teasel	BWCP: Hunts Hill North, 4.33ha, centre 56548320	TQ5683	1	2001
Essex Field Club	<i>Dipsacus fullonum</i>	flowering plant	Wild Teasel	Belhus Park, Oak & Ash Woods	TQ5781	2	2002
Essex Field Club	<i>Dipsacus fullonum</i>	flowering plant	Wild Teasel	Baldwins	TQ5783	1	2006
Essex Field Club	<i>Dipsacus fullonum</i>	flowering plant	Wild Teasel	Aveley: Kenningtons, and town N	TQ5681	1	2002
Essex Field Club	<i>Dipsacus fullonum</i>	flowering plant	Wild Teasel	Aveley: Kenningtons CP W	TQ5581	1	2002
Essex Field Club	<i>Dipsacus fullonum</i>	flowering plant	Wild Teasel	Aveley W	TQ5580	1	2007
Essex Field Club	<i>Dipsacus fullonum</i>	flowering plant	Wild Teasel	Aveley Lake South	TQ5581	1	2016

Essex Field Club	<i>Dipsacus fullonum</i>	flowering plant	Wild Teasel	Aveley Lake North	TQ5582	1	2016
Essex Field Club	<i>Dipsacus fullonum</i>	flowering plant	Wild Teasel	Aveley E, Sth Ockendon SW and M25 J30	TQ5780	1	2009
Essex Field Club	<i>Dipsacus fullonum</i>	flowering plant	Wild Teasel	Belhus Woods Country Park central	TQ5682	1	1999
Essex Field Club	<i>Dipsacus fullonum</i>	flowering plant	Wild Teasel	Belhus Woods Country Park E	TQ5782	1	1999
Essex Field Club	<i>Dipsacus fullonum</i>	flowering plant	Wild Teasel	Berwick Pond E	TQ5483	1	2002
Essex Field Club	<i>Dipsacus fullonum</i>	flowering plant	Wild Teasel	BWCP: First field, 2.03ha, centre 56958243	TQ5682	1	1999
Essex Field Club	<i>Dipsacus fullonum</i>	flowering plant	Wild Teasel	BWCP: Conservation area, 9.37ha, centre 57498265	TQ5782	1	1999
Essex Field Club	<i>Dipsacus fullonum</i>	flowering plant	Wild Teasel	BWCP: Cockhide field, 4.10ha, centre 57108275	TQ5782	1	2000
Essex Field Club	<i>Dipsacus fullonum</i>	flowering plant	Wild Teasel	BWCP: Car park area, 1.80ha, centre 56538254	TQ5682	1	1999
Essex Field Club	<i>Dipsacus fullonum</i>	flowering plant	Wild Teasel	BWCP: Bumstead Mdw N, 2.65ha, centre 57258242	TQ5782	1	2000
Essex Field Club	<i>Dipsacus fullonum</i>	flowering plant	Wild Teasel	BWCP: Bumstead Mdw E, 1.85ha, centre 57528248	TQ5782	1	2000
Essex Field Club	<i>Dipsacus fullonum</i>	flowering plant	Wild Teasel	BWCP Bumstead Mdw E	TQ5782	1	1995
Essex Field Club	<i>Dipsacus fullonum</i>	flowering plant	Wild Teasel	Bush Farm N and Sunnings Lane	TQ5684	1	2002
Essex Field Club	<i>Disciotis venosa</i>	fungus		BWCP: Whitehall Wd S, 1.18ha, centre 56898252	TQ5682	1	2001
Essex Field Club	<i>Discus rotundatus</i>	mollusc	Rounded Snail	Little Belhus Country Park	TQ587828	1	2020
Essex Field Club	<i>Dismodicus bifrons</i>	spider (Araneae)		Warwick Wood, Belhus Park	TQ558831	1	1987
Essex Field Club	<i>Dismodicus bifrons</i>	spider (Araneae)		Warwick Wood, Belhus Park	TQ558831	1	1987
Essex Field Club	<i>Dismodicus bifrons</i>	spider (Araneae)		Stifford Road Paddocks	TQ576805	1	2017
Essex Field Club	<i>Dismodicus bifrons</i>	spider (Araneae)		Stifford Road Paddock field	TQ576805	1	2017
Essex Field Club	<i>Dismodicus bifrons</i>	spider (Araneae)		Brannetts Wood, South Ockendon	TQ5880	1	1990
Essex Field Club	<i>Dismodicus bifrons</i>	spider (Araneae)		Brannetts Wood, South Ockendon	TQ5880	1	1990
Essex Field Club	<i>Dismodicus bifrons</i>	spider (Araneae)		Arisdale Ave Pit, East (north)	TQ586827	1	2007
Essex Field Club	<i>Ditrichophora calceata</i>	insect - true fly (Diptera)		Arisdale Ave Pit, Wet Woodland	TQ581827	1	2007
Essex Field Club	<i>Ditula angustiorana</i>	insect - moth	Red-barred Tortrix	Belhus Country Park	TQ570813	2	2014
Essex Field Club	<i>Ditula angustiorana</i>	insect - moth	Red-barred Tortrix	Belhus Country Park	TQ571824	1	2013
Essex Field Club	<i>Ditula angustiorana</i>	insect - moth	Red-barred Tortrix	Hangmans Wood, S. Ockendon (decid)	TQ577803	1	2009
Essex Field Club	<i>Ditula angustiorana</i>	insect - moth	Red-barred Tortrix	Hangmans Wood, S. Ockendon, woodland edge track (decid)	TQ5780	1	2009

Essex Field Club	<i>Diurnea fagella</i>	insect - moth	a moth	Belhus Country Park	TQ571824	2	2013
Essex Field Club	<i>Diurnea fagella</i>	insect - moth	a moth	Belhus Country Park	TQ570813	4	2014
Essex Field Club	<i>Docosia sciarina</i>	insect - true fly (Diptera)		Brannetts Wood	TQ5880	1	1985
Essex Field Club	<i>Dolerus germanicus</i>	insect - hymenopteran	a sawfly	Berwick Pond	TQ540835	1	1985
Essex Field Club	<i>Dolichopus discifer</i>	insect - true fly (Diptera)		Aveley Village Extension, Area 2	TQ569804	1	2009
Essex Field Club	<i>Dolichopus festivus</i>	insect - true fly (Diptera)		Warwick Wood	TQ558829	2	1984
Essex Field Club	<i>Dolichopus festivus</i>	insect - true fly (Diptera)		Stubbers Outdoor centre	TQ5784	1	2002
Essex Field Club	<i>Dolichopus festivus</i>	insect - true fly (Diptera)		Running Water Wood	TQ566825	1	1984
Essex Field Club	<i>Dolichopus festivus</i>	insect - true fly (Diptera)		Brickiln Wood	TQ571822	1	1984
Essex Field Club	<i>Dolichopus griseipennis</i>	insect - true fly (Diptera)		Stubbers Outdoor centre	TQ5784	1	2002
Essex Field Club	<i>Dolichopus griseipennis</i>	insect - true fly (Diptera)		Hunts Hill	TQ5682	2	2002
Essex Field Club	<i>Dolichopus griseipennis</i>	insect - true fly (Diptera)		Hangmans Wood, S. Ockendon (old sand pit)	TQ577802	2	2009
Essex Field Club	<i>Dolichopus griseipennis</i>	insect - true fly (Diptera)		Hangmans Wood, S. Ockendon (decid)	TQ577803	5	2009
Essex Field Club	<i>Dolichopus griseipennis</i>	insect - true fly (Diptera)		Brickiln Wood	TQ571822	1	1984
Essex Field Club	<i>Dolichopus griseipennis</i>	insect - true fly (Diptera)		Berwick Pond	TQ540835	1	1984
Essex Field Club	<i>Dolichopus griseipennis</i>	insect - true fly (Diptera)		Arisdale Ave Pit, East (north)	TQ586827	1	2007
Essex Field Club	<i>Dolichopus latilimbatus</i>	insect - true fly (Diptera)		Aveley Clay Pits	TQ554818	1	1984
Essex Field Club	<i>Dolichopus latilimbatus</i>	insect - true fly (Diptera)		Aveley Village Extension, Area 2	TQ569804	1	2009
Essex Field Club	<i>Dolichopus latilimbatus</i>	insect - true fly (Diptera)		Berwick Pond	TQ540835	1	1984
Essex Field Club	<i>Dolichopus latilimbatus</i>	insect - true fly (Diptera)		Berwick Ponds	TQ542838	1	1985
Essex Field Club	<i>Dolichopus linearis</i>	insect - true fly (Diptera)		Warwick Wood	TQ558829	1	1984
Essex Field Club	<i>Dolichopus nubilus</i>	insect - true fly (Diptera)		Berwick Pond	TQ540835	1	1984
Essex Field Club	<i>Dolichopus plumipes</i>	insect - true fly (Diptera)		Aveley Clay Pits	TQ554818	1	1984

Essex Field Club	<i>Dolichopus popularis</i>	insect - true fly (Diptera)		Warwick Wood	TQ558829	2	1984
Essex Field Club	<i>Dolichopus simplex</i>	insect - true fly (Diptera)		Aveley Village Extension, Area 1 (brownfield)	TQ569803	1	2009
Essex Field Club	<i>Dolichopus trivialis</i>	insect - true fly (Diptera)		Aveley Village Extension, Area 1 (brownfield)	TQ569803	1	2009
Essex Field Club	<i>Dolichopus trivialis</i>	insect - true fly (Diptera)		Aveley Village Extension, Area 2	TQ569804	1	2009
Essex Field Club	<i>Dolichopus unguatus</i>	insect - true fly (Diptera)		Hangmans Wood, S. Ockendon (decid)	TQ577803	3	2009
Essex Field Club	<i>Dolichopus unguatus</i>	insect - true fly (Diptera)		Brannetts Wood	TQ5880	2	1990
Essex Field Club	<i>Dolichopus unguatus</i>	insect - true fly (Diptera)		Berwick Pond	TQ540835	1	1984
Essex Field Club	<i>Dolichopus unguatus</i>	insect - true fly (Diptera)		Aveley Village Extension, Area 2	TQ569804	1	2009
Essex Field Club	<i>Dolycoris baccarum</i>	insect - true bug (Hemiptera)	Hairy Shieldbug	Stifford Road Paddocks	TQ576805	2	2017
Essex Field Club	<i>Dolycoris baccarum</i>	insect - true bug (Hemiptera)	Hairy Shieldbug	Little Belhus Country Park	TQ5882	1	2021
Essex Field Club	<i>Dolycoris baccarum</i>	insect - true bug (Hemiptera)	Hairy Shieldbug	Little Belhus Country Park	TQ587828	1	2020
Essex Field Club	<i>Dolycoris baccarum</i>	insect - true bug (Hemiptera)	Hairy Shieldbug	Little Belhus Country Park	TQ579830	1	2020
Essex Field Club	<i>Dolycoris baccarum</i>	insect - true bug (Hemiptera)	Hairy Shieldbug	Hangmans Wood, S. Ockendon (old sand pit)	TQ577802	2	2009
Essex Field Club	<i>Dolycoris baccarum</i>	insect - true bug (Hemiptera)	Hairy Shieldbug	Berwick Glades	TQ543841	1	2018
Essex Field Club	<i>Dolycoris baccarum</i>	insect - true bug (Hemiptera)	Hairy Shieldbug	Belhus Woods Country Park	TQ573822	1	2020
Essex Field Club	<i>Dolycoris baccarum</i>	insect - true bug (Hemiptera)	Hairy Shieldbug	Belhus Woods	TQ5782	1	2019
Essex Field Club	<i>Dolycoris baccarum</i>	insect - true bug (Hemiptera)	Hairy Shieldbug	Belhus Woods	TQ562830	1	2018
Essex Field Club	<i>Dolycoris baccarum</i>	insect - true bug (Hemiptera)	Hairy Shieldbug	Belhus Chase	TQ568816	1	2019
Essex Field Club	<i>Doratura stylata</i>	insect - true bug (Hemiptera)		Aveley Clay Pit	TQ559812	1	1984
Essex Field Club	<i>Dorcus parallelipedus</i>	insect - beetle (Coleoptera)	Lesser Stag Beetle	Warwick Wood	TQ558830	1	1987
Essex Field Club	<i>Dorcus parallelipedus</i>	insect - beetle (Coleoptera)	Lesser Stag Beetle	Little Belhus Country Park	TQ5882	2	2021

Essex Field Club	<i>Dorcus parallelipedus</i>	insect - beetle (Coleoptera)	Lesser Stag Beetle	Little Belhus Country Park	TQ587828	1	2019
Essex Field Club	<i>Doronicum pardalianches</i>	flowering plant	Leopard's-bane	Stubbers	TQ5784	1	2002
Essex Field Club	<i>Dorycera graminum</i>	insect - true fly (Diptera)	a picture-winged fly	Stifford Road Paddocks northern strip	TQ575808	1	2017
Essex Field Club	<i>Dorycera graminum</i>	insect - true fly (Diptera)	a picture-winged fly	Stifford Road Paddocks	TQ576805	2	2017
Essex Field Club	<i>Dorycera graminum</i>	insect - true fly (Diptera)	a picture-winged fly	Stifford Road Paddock northern strip	TQ575808	1	2017
Essex Field Club	<i>Dorycera graminum</i>	insect - true fly (Diptera)	a picture-winged fly	Stifford Road Paddock	TQ576805	2	2017
Essex Field Club	<i>Dorycera graminum</i>	insect - true fly (Diptera)	a picture-winged fly	Running Water Wood	TQ566825	1	2017
Essex Field Club	<i>Dorycera graminum</i>	insect - true fly (Diptera)	a picture-winged fly	Little Belhus CP	TQ586825	1	2021
Essex Field Club	<i>Dorycera graminum</i>	insect - true fly (Diptera)	a picture-winged fly	Little Belhus Country Park	TQ5882	1	2021
Essex Field Club	<i>Dorycera graminum</i>	insect - true fly (Diptera)	a picture-winged fly	Aveley Village Extension, Area 2	TQ569804	1	2009
Essex Field Club	<i>Dorycera graminum</i>	insect - true fly (Diptera)	a picture-winged fly	Arisdale Ave Pit, Wet Woodland	TQ581827	1	2007
Essex Field Club	<i>Dorycera graminum</i>	insect - true fly (Diptera)	a picture-winged fly	Arisdale Ave Pit, East (south)	TQ586824	2	2007
Essex Field Club	<i>Dorycera graminum</i>	insect - true fly (Diptera)	a picture-winged fly	Arisdale Ave Pit, East (north)	TQ586827	4	2007
Essex Field Club	<i>Dorycera graminum</i>	insect - true fly (Diptera)	a picture-winged fly	Arisdale Ave Pit (open area next to woodland)	TQ582826	1	2007
Essex Field Club	<i>Dorylomorpha anderssoni</i>	insect - true fly (Diptera)		Berwick Pond	TQ540835	1	1984
Essex Field Club	<i>Dorytomus melanophthalmus</i>	insect - beetle (Coleoptera)		Hangmans Wood, S. Ockendon (old sand pit)	TQ577802	1	2009
Essex Field Club	<i>Dorytomus melanophthalmus</i>	insect - beetle (Coleoptera)		Hangmans Wood, S. Ockendon, Lake 2 area	TQ578802	1	2009
Essex Field Club	<i>Dorytomus melanophthalmus</i>	insect - beetle (Coleoptera)		Hangmans Wood, S. Ockendon, woodland edge track (decid)	TQ5780	1	2009
Essex Field Club	<i>Dorytomus rufatus</i>	insect - beetle (Coleoptera)		Hangmans Wood, S. Ockendon, Lake 2 area	TQ578802	1	2009
Essex Field Club	<i>Dorytomus rufatus</i>	insect - beetle (Coleoptera)		Hangmans Wood, S. Ockendon, woodland edge track (decid)	TQ5780	1	2009
Essex Field Club	<i>Drapetisca socialis</i>	spider (Araneae)		White Post Wood, Belhus Park	TQ562828	1	1984

Essex Field Club	<i>Drapetisca socialis</i>	spider (Araneae)		White Post Wood, Belhus Park	TQ562828	1	1984
Essex Field Club	<i>Drassodes cupreus</i>	spider (Araneae)		Aveley Village Extension, Area 1 (brownfield)	TQ569803	1	2009
Essex Field Club	<i>Drassodes lapidosus</i>	spider (Araneae)		South Ockendon, RM15 5RX (house)	TQ585824	1	2008
Essex Field Club	<i>Drepana falcataria</i>	insect - moth	Pebble Hook-tip	Running Water Wood	TQ566825	1	1983
Essex Field Club	<i>Drepana falcataria</i>	insect - moth	Pebble Hook-tip	Hangmans Wood, S. Ockendon (decid)	TQ577803	1	2009
Essex Field Club	<i>Drepana falcataria</i>	insect - moth	Pebble Hook-tip	Belhus Country Park	TQ571824	4	2013
Essex Field Club	<i>Drepana falcataria</i>	insect - moth	Pebble Hook-tip	Belhus Country Park	TQ570813	8	2014
Essex Field Club	<i>Drepanocladus aduncus</i>	moss	Kneiff's Hook-moss	Aveley, Brickkiln Wood	TQ5782	2	2004
Essex Field Club	<i>Drepanocladus aduncus</i>	moss	Kneiff's Hook-moss	Aveley, Kennington's Country Park	TQ5681	2	2006
Essex Field Club	<i>Drepanocladus aduncus</i>	moss	Kneiff's Hook-moss	BWCP: Little Bk Kn Wd, 3.25ha, centre 57048236	TQ5782	1	2004
Essex Field Club	<i>Drosophila funebris</i>	insect - true fly (Diptera)		Warwick Wood	TQ558829	1	1984
Essex Field Club	<i>Drosophila subobscura</i>	insect - true fly (Diptera)		Brannetts Wood	TQ5880	1	1985
Essex Field Club	<i>Drusilla canaliculata</i>	insect - beetle (Coleoptera)		Aveley Village Extension, Area 2	TQ569804	1	2009
Essex Field Club	<i>Drusilla canaliculata</i>	insect - beetle (Coleoptera)		Aveley Village Extension, Area 3, roadside verge (grassland)	TQ567806	1	2009
Essex Field Club	<i>Drymonia dodonaea</i>	insect - moth	Marbled Brown	Belhus Country Park	TQ570813	1	2014
Essex Field Club	<i>Drymonia ruficornis</i>	insect - moth	Lunar Marbled Brown	Belhus Country Park	TQ571824	3	2013
Essex Field Club	<i>Drymonia ruficornis</i>	insect - moth	Lunar Marbled Brown	Belhus Country Park	TQ570813	9	2014
Essex Field Club	<i>Drymus brunneus</i>	insect - true bug (Hemiptera)		Stifford Road Paddocks	TQ576805	2	2017
Essex Field Club	<i>Drymus brunneus</i>	insect - true bug (Hemiptera)		White Post Wood	TQ562828	1	2020
Essex Field Club	<i>Drymus sylvaticus</i>	insect - true bug (Hemiptera)		Little Belhus Country Park	TQ582829	1	2021
Essex Field Club	<i>Drymus sylvaticus</i>	insect - true bug (Hemiptera)		Little Belhus Country Park	TQ582827	1	2021
Essex Field Club	<i>Drymus sylvaticus</i>	insect - true bug (Hemiptera)		Little Belhus Country Park	TQ581827	1	2021
Essex Field Club	<i>Drymus sylvaticus</i>	insect - true bug (Hemiptera)		Belhus Chase	TQ5781	1	2019
Essex Field Club	<i>Dryobotodes eremita</i>	insect - moth	Brindled Green	Belhus Country Park	TQ570813	9	2014
Essex Field Club	<i>Dryobotodes eremita</i>	insect - moth	Brindled Green	Belhus Country Park	TQ571824	6	2013

Essex Field Club	<i>Dryobotodes eremita</i>	insect - moth	Brindled Green	Rainham	TQ541833	1	1976
Essex Field Club	<i>Dryocoetes villosus</i>	insect - beetle (Coleoptera)		Hangmans Wood, S. Ockendon (decid)	TQ577803	1	2009
Essex Field Club	<i>Dryomyza anilis</i>	insect - true fly (Diptera)	formerly in Neuroctena	Warwick Wood	TQ558829	1	1984
Essex Field Club	<i>Dryophilocoris flavoquadrimaculatus</i>	insect - true bug (Hemiptera)		Little Belhus Country Park	TQ5882	1	2020
Essex Field Club	<i>Dryophilocoris flavoquadrimaculatus</i>	insect - true bug (Hemiptera)		Belhus Woods	TQ5782	1	2019
Essex Field Club	<i>Dryops luridus</i>	insect - beetle (Coleoptera)		Hangmans Wood, S. Ockendon (old sand pit)	TQ577802	2	2009
Essex Field Club	<i>Dryops luridus</i>	insect - beetle (Coleoptera)		Hangmans Wood, S. Ockendon, woodland edge track (decid)	TQ5780	1	2009
Essex Field Club	<i>Dryopteris dilatata</i>	fern	Broad Buckler-fern	BWCP: Warwick Wood, 11.00ha, centre 55828295	TQ5582	1	2000
Essex Field Club	<i>Dryopteris dilatata</i>	fern	Broad Buckler-fern	BWCP: White Post Wood,5.30ha, centre 56308284	TQ5682	1	2001
Essex Field Club	<i>Dryopteris dilatata</i>	fern	Broad Buckler-fern	BWCP: Whitehall Wd S, 1.18ha, centre 56898252	TQ5682	1	2000
Essex Field Club	<i>Dryopteris dilatata</i>	fern	Broad Buckler-fern	N Ockendon	TQ5884	1	2004
Essex Field Club	<i>Dryopteris dilatata</i>	fern	Broad Buckler-fern	Rainham, Warwick Wood	TQ5582	1	1987
Essex Field Club	<i>Dryopteris dilatata</i>	fern	Broad Buckler-fern	Rainham, Whitepost Wood	TQ5582	1	1983
Essex Field Club	<i>Dryopteris dilatata</i>	fern	Broad Buckler-fern	Running Water Wood	TQ566825	1	1979
Essex Field Club	<i>Dryopteris dilatata</i>	fern	Broad Buckler-fern	Thurrock, Brick Kiln Wood	TQ5782	2	1987
Essex Field Club	<i>Dryopteris dilatata</i>	fern	Broad Buckler-fern	Warwick Wood N	TQ5583	1	2000
Essex Field Club	<i>Dryopteris dilatata</i>	fern	Broad Buckler-fern	Warwick Wood S	TQ5582	1	2000
Essex Field Club	<i>Dryopteris dilatata</i>	fern	Broad Buckler-fern	BWCP: Rng Wtr Wd S, 5.53ha, centre 56588242	TQ5682	1	1999
Essex Field Club	<i>Dryopteris dilatata</i>	fern	Broad Buckler-fern	BWCP: Rng Wtr Wd N, 2.43ha, centre 56758256	TQ5682	1	2000
Essex Field Club	<i>Dryopteris dilatata</i>	fern	Broad Buckler-fern	Aveley: Kenningtons CP W	TQ5581	1	2002
Essex Field Club	<i>Dryopteris dilatata</i>	fern	Broad Buckler-fern	Aveley: Kenningtons, and town N	TQ5681	1	2002
Essex Field Club	<i>Dryopteris dilatata</i>	fern	Broad Buckler-fern	Belhus Park, Oak & Ash Woods	TQ5781	1	2002
Essex Field Club	<i>Dryopteris dilatata</i>	fern	Broad Buckler-fern	Belhus Woods Country Park central	TQ5682	1	1999
Essex Field Club	<i>Dryopteris dilatata</i>	fern	Broad Buckler-fern	Belhus Woods Country Park E	TQ5782	1	2000
Essex Field Club	<i>Dryopteris dilatata</i>	fern	Broad Buckler-fern	Bush Farm N and Sunnings Lane	TQ5684	1	2002
Essex Field Club	<i>Dryopteris dilatata</i>	fern	Broad Buckler-fern	BWCP Rng Wtr Wood	TQ5682	1	1979

Essex Field Club	<i>Dryopteris dilatata</i>	fern	Broad Buckler-fern	BWCP: Brick Kiln Wood, 2.55ha, centre 57158223	TQ5782	1	2000
Essex Field Club	<i>Dryopteris dilatata</i>	fern	Broad Buckler-fern	BWCP: Bumstead Mdw S, 9.30ha, centre 57388230	TQ5782	1	2000
Essex Field Club	<i>Dryopteris dilatata</i>	fern	Broad Buckler-fern	BWCP: Little Bk Kn Wd, 3.25ha, centre 57048236	TQ5782	1	1999
Essex Field Club	<i>Dryopteris filix-mas</i>	fern	Male-fern	Rainham Launder's Lane	TQ5482	1	2010
Essex Field Club	<i>Dryopteris filix-mas</i>	fern	Male-fern	N Ockendon	TQ5884	1	2004
Essex Field Club	<i>Dryopteris filix-mas</i>	fern	Male-fern	BWCP: Whitehall Wd S, 1.18ha, centre 56898252	TQ5682	1	1999
Essex Field Club	<i>Dryopteris filix-mas</i>	fern	Male-fern	BWCP: Whitehall Wd N, 3.48ha, centre 56968266	TQ5682	1	2000
Essex Field Club	<i>Dryopteris filix-mas</i>	fern	Male-fern	BWCP: White Post Wood,5.30ha, centre 56308284	TQ5682	1	1999
Essex Field Club	<i>Dryopteris filix-mas</i>	fern	Male-fern	BWCP: Warwick Wood, 11.00ha, centre 55828295	TQ5582	1	1999
Essex Field Club	<i>Dryopteris filix-mas</i>	fern	Male-fern	BWCP: Swan Lake area, 3.28ha, centre 57088252	TQ5782	1	2001
Essex Field Club	<i>Dryopteris filix-mas</i>	fern	Male-fern	BWCP: Sunken Wetlands, 0.70ha, centre 57458285	TQ5782	1	2001
Essex Field Club	<i>Dryopteris filix-mas</i>	fern	Male-fern	Rainham, Whitepost Wood	TQ5582	1	1983
Essex Field Club	<i>Dryopteris filix-mas</i>	fern	Male-fern	S Ockendon and Brannetts Wood	TQ5880	1	2011
Essex Field Club	<i>Dryopteris filix-mas</i>	fern	Male-fern	South Ockenden NW	TQ5882	1	2007
Essex Field Club	<i>Dryopteris filix-mas</i>	fern	Male-fern	Warwick Wood S	TQ5582	1	1999
Essex Field Club	<i>Dryopteris filix-mas</i>	fern	Male-fern	Warwick Wood N	TQ5583	1	1999
Essex Field Club	<i>Dryopteris filix-mas</i>	fern	Male-fern	Thurrock, South Ockendon Quarry Area	TQ5882	1	1987
Essex Field Club	<i>Dryopteris filix-mas</i>	fern	Male-fern	Thurrock, Brick Kiln Wood	TQ5782	1	1981
Essex Field Club	<i>Dryopteris filix-mas</i>	fern	Male-fern	Thurrock, Belhus Country Park, Ash Grove	TQ5682	1	1987
Essex Field Club	<i>Dryopteris filix-mas</i>	fern	Male-fern	Stubbers	TQ5784	1	2002
Essex Field Club	<i>Dryopteris filix-mas</i>	fern	Male-fern	South Ockendon W	TQ5881	1	2012
Essex Field Club	<i>Dryopteris filix-mas</i>	fern	Male-fern	South Ockendon Kemps Farm and Dennis Road	TQ5883	1	2009
Essex Field Club	<i>Dryopteris filix-mas</i>	fern	Male-fern	BWCP: Rng Wtr Wd S, 5.53ha, centre 56588242	TQ5682	1	1999
Essex Field Club	<i>Dryopteris filix-mas</i>	fern	Male-fern	BWCP: Rng Wtr Wd N, 2.43ha, centre 56758256	TQ5682	1	1999
Essex Field Club	<i>Dryopteris filix-mas</i>	fern	Male-fern	BWCP: Little Bk Kn Wd, 3.25ha, centre 57048236	TQ5782	1	1999

Essex Field Club	<i>Dryopteris filix-mas</i>	fern	Male-fern	Belhus Woods Country Park central	TQ5682	1	1999
Essex Field Club	<i>Dryopteris filix-mas</i>	fern	Male-fern	Belhus Park, Oak & Ash Woods	TQ5781	1	2001
Essex Field Club	<i>Dryopteris filix-mas</i>	fern	Male-fern	Baldwins	TQ5783	1	2006
Essex Field Club	<i>Dryopteris filix-mas</i>	fern	Male-fern	Aveley: Kenningtons, and town N	TQ5681	1	2002
Essex Field Club	<i>Dryopteris filix-mas</i>	fern	Male-fern	Aveley: Kenningtons CP W	TQ5581	1	2002
Essex Field Club	<i>Dryopteris filix-mas</i>	fern	Male-fern	Aveley W	TQ5580	1	2012
Essex Field Club	<i>Dryopteris filix-mas</i>	fern	Male-fern	Aveley Lake North	TQ5582	1	2016
Essex Field Club	<i>Dryopteris filix-mas</i>	fern	Male-fern	Aveley E, Sth Ockendon SW and M25 J30	TQ5780	1	2012
Essex Field Club	<i>Dryopteris filix-mas</i>	fern	Male-fern	Belhus Woods Country Park E	TQ5782	1	1999
Essex Field Club	<i>Dryopteris filix-mas</i>	fern	Male-fern	BWCP Brick Kiln Wood	TQ5782	1	1979
Essex Field Club	<i>Dryopteris filix-mas</i>	fern	Male-fern	BWCP Rng Wtr Wood	TQ5682	1	1979
Essex Field Club	<i>Dryopteris filix-mas</i>	fern	Male-fern	BWCP: Conservation area, 9.37ha, centre 57498265	TQ5782	1	2001
Essex Field Club	<i>Dryopteris filix-mas</i>	fern	Male-fern	BWCP: Cockhide field, 4.10ha, centre 57108275	TQ5782	1	2000
Essex Field Club	<i>Dryopteris filix-mas</i>	fern	Male-fern	BWCP: Chimney field S, 0.80ha, centre 57348198	TQ5781	1	2001
Essex Field Club	<i>Dryopteris filix-mas</i>	fern	Male-fern	BWCP: Car park area, 1.80ha, centre 56538254	TQ5682	1	2009
Essex Field Club	<i>Dryopteris filix-mas</i>	fern	Male-fern	BWCP: Bumstead Mdw S, 9.30ha, centre 57388230	TQ5782	1	2001
Essex Field Club	<i>Dryopteris filix-mas</i>	fern	Male-fern	BWCP: Bumstead Mdw N, 2.65ha, centre 57258242	TQ5782	1	2001
Essex Field Club	<i>Dryopteris filix-mas</i>	fern	Male-fern	BWCP: Bumstead Mdw E, 1.85ha, centre 57528248	TQ5782	1	2000
Essex Field Club	<i>Dryopteris filix-mas</i>	fern	Male-fern	BWCP: Brick Kiln Wood, 2.55ha, centre 57158223	TQ5782	1	1999
Essex Field Club	<i>Dufouria nigrata</i>	insect - true fly (Diptera)		Warwick Wood	TQ558829	1	1984
Essex Field Club	<i>Dypterygia scabriuscula</i>	insect - moth	Bird's Wing	Rainham	TQ541833	1	1976
Essex Field Club	<i>Dypterygia scabriuscula</i>	insect - moth	Bird's Wing	Hangmans Wood, S. Ockendon (old sand pit)	TQ577802	1	2009
Essex Field Club	<i>Dysdera crocata</i>	spider (Araneae)		Arisdale Ave Pit, East (central bank)	TQ585826	1	2007
Essex Field Club	<i>Dysdera crocata</i>	spider (Araneae)		Aveley Village Extension, Area 2	TQ569804	1	2009

Essex Field Club	<i>Dysdera crocata</i>	spider (Araneae)		Aveley Village Extension, Area 3, roadside verge (grassland)	TQ567806	1	2009
Essex Field Club	<i>Dyseriocrania subpurpurella</i>	insect - moth	a moth	Running Water Wood	TQ566825	1	1983
Essex Field Club	<i>Dyseriocrania subpurpurella</i>	insect - moth	a moth	Brannetts Wood	TQ587804	1	1985
Essex Field Club	<i>Dyseriocrania subpurpurella</i>	insect - moth	a moth	Belhus Country Park	TQ571824	2	2013
Essex Field Club	<i>Dyseriocrania subpurpurella</i>	insect - moth	a moth	Belhus Country Park	TQ570813	5	2014
Essex Field Club	<i>Dysstroma truncata</i>	insect - moth	Common Marbled Carpet	Warwick Wood	TQ558829	1	1980
Essex Field Club	<i>Dysstroma truncata</i>	insect - moth	Common Marbled Carpet	Rainham	TQ541833	1	1976
Essex Field Club	<i>Dysstroma truncata</i>	insect - moth	Common Marbled Carpet	Hangmans Wood, S. Ockendon, woodland edge track (decid)	TQ5780	1	2009
Essex Field Club	<i>Dysstroma truncata</i>	insect - moth	Common Marbled Carpet	Hangmans Wood, S. Ockendon (old sand pit)	TQ577802	1	2009
Essex Field Club	<i>Dysstroma truncata</i>	insect - moth	Common Marbled Carpet	Hangmans Wood, S. Ockendon (decid)	TQ577803	1	2009
Essex Field Club	<i>Dysstroma truncata</i>	insect - moth	Common Marbled Carpet	Belhus Country Park	TQ571824	17	2013
Essex Field Club	<i>Dysstroma truncata</i>	insect - moth	Common Marbled Carpet	Belhus Country Park	TQ570813	23	2014
Essex Field Club	<i>Eana incanana</i>	insect - moth	a moth	Running Water Wood	TQ566825	1	1983
Essex Field Club	<i>Earias clorana</i>	insect - moth	Cream-bordered Green Pea	Berwick Pond	TQ540835	1	1985
Essex Field Club	<i>Earias clorana</i>	insect - moth	Cream-bordered Green Pea	Rainham	TQ541833	1	1978
Essex Field Club	<i>Earophila badiata</i>	insect - moth	Shoulder Stripe	Belhus Country Park	TQ571824	1	2013
Essex Field Club	<i>Earophila badiata</i>	insect - moth	Shoulder Stripe	Belhus Country Park	TQ570813	1	2013
Essex Field Club	<i>Echinochloa crus-galli</i>	flowering plant	Cockspur	Wennington with A1306 and Lauanders Lane S end	TQ5481	1	2012
Essex Field Club	<i>Echinochloa crus-galli</i>	flowering plant	Cockspur	Wennington E and Willow Cottages	TQ5480	1	2009
Essex Field Club	<i>Echinochloa crus-galli</i>	flowering plant	Cockspur	South Ockendon W	TQ5881	1	2012
Essex Field Club	<i>Echinochloa crus-galli</i>	flowering plant	Cockspur	Rainham Lodge Farm	TQ5484	1	2008
Essex Field Club	<i>Echinochloa crus-galli</i>	flowering plant	Cockspur	Rainham Launder's Lane	TQ5482	1	2010
Essex Field Club	<i>Echinochloa crus-galli</i>	flowering plant	Cockspur	BWCP: Car park area, 1.80ha, centre 56538254	TQ5682	1	1999
Essex Field Club	<i>Echinochloa crus-galli</i>	flowering plant	Cockspur	Belhus Woods Country Park central	TQ5682	1	1999
Essex Field Club	<i>Echinochloa crus-galli</i>	flowering plant	Cockspur	Aveley E, Sth Ockendon SW and M25 J30	TQ5780	1	2012
Essex Field Club	<i>Echinochloa crus-galli</i>	flowering plant	Cockspur	Aveley Central	TQ5680	1	2012
Essex Field Club	<i>Echium vulgare</i>	flowering plant	Viper's-bugloss	Rainham Launder's Lane	TQ5482	1	2010

Essex Field Club	<i>Echium vulgare</i>	flowering plant	Viper's-bugloss	BWCP: Long Pond Horsrde, 2.55ha, 57438180	TQ5781	1	2000
Essex Field Club	<i>Echium vulgare</i>	flowering plant	Viper's-bugloss	BWCP Long Pond Horsrde	TQ5781	1	1995
Essex Field Club	<i>Echium vulgare</i>	flowering plant	Viper's-bugloss	Belhus Park, Oak & Ash Woods	TQ5781	1	2000
Essex Field Club	<i>Echium vulgare</i>	flowering plant	Viper's-bugloss	Aveley W	TQ5580	1	2012
Essex Field Club	<i>Echium vulgare</i>	flowering plant	Viper's-bugloss	Aveley E, Sth Ockendon SW and M25 J30	TQ5780	1	2012
Essex Field Club	<i>Echium vulgare</i>	flowering plant	Viper's-bugloss	Aveley Central	TQ5680	1	2012
Essex Field Club	<i>Ecliptopera silaceata</i>	insect - moth	Small Phoenix	Belhus Country Park	TQ570813	1	2011
Essex Field Club	<i>Ecliptopera silaceata</i>	insect - moth	Small Phoenix	Belhus Country Park	TQ571824	1	2011
Essex Field Club	<i>Ecnomus tenellus</i>	insect - caddis fly (Trichoptera)	a caddisfly	Rainham, Essex	TQ58	3	1976
Essex Field Club	<i>Ecnomus tenellus</i>	insect - caddis fly (Trichoptera)	a caddisfly	Berwick Pond	TQ540835	1	1976
Essex Field Club	<i>Ectemnius continuus</i>	insect - hymenopteran	a digger wasp	Arisdale Ave Pit, Wet Woodland	TQ581827	1	2007
Essex Field Club	<i>Ectemnius continuus</i>	insect - hymenopteran	a digger wasp	Hall Farm, N.Ockendon	TQ5884	1	1998
Essex Field Club	<i>Ectemnius continuus</i>	insect - hymenopteran	a digger wasp	Hunts Hill, Eastern End	TQ5682	1	2002
Essex Field Club	<i>Ectemnius continuus</i>	insect - hymenopteran	a digger wasp	Warwick Wood	TQ5582	1	1998
Essex Field Club	<i>Ectemnius lapidarius</i>	insect - hymenopteran	a digger wasp	Running Water Wood	TQ566825	2	1984
Essex Field Club	<i>Ectemnius lituratus</i>	insect - hymenopteran	a digger wasp	Arisdale Ave Pit, Northern Field (southwest carrot rich)	TQ580827	2	2007
Essex Field Club	<i>Ectemnius lituratus</i>	insect - hymenopteran	a digger wasp	Arisdale Ave Pit, Wet Woodland	TQ581827	2	2007
Essex Field Club	<i>Ectemnius lituratus</i>	insect - hymenopteran	a digger wasp	Hangmans Wood, S. Ockendon, woodland edge track (decid)	TQ5780	2	2009
Essex Field Club	<i>Ectoedemia occultella</i>	insect - moth	a moth	Running Water Wood	TQ566825	1	1983
Essex Field Club	<i>Ectropis bistortata</i>	insect - moth	Engrailed	Belhus Country Park	TQ571824	13	2013
Essex Field Club	<i>Ectropis bistortata</i>	insect - moth	Engrailed	Belhus Country Park	TQ570813	18	2014
Essex Field Club	<i>Ectropis crepuscularia</i>	insect - moth	Engrailed	Belhus Country Park	TQ570813	2	2014
Essex Birdwatching Society	<i>Egretta garzetta</i>	bird	Little Egret	Mardyke Valley, Stifford-Aveley	TQ5980	26	2014
Essex Birdwatching Society	<i>Egretta garzetta</i>	bird	Little Egret	Rainham Marshes RSPB	TQ5480	1	2016
Essex Birdwatching Society	<i>Egretta garzetta</i>	bird	Little Egret	Rainham, Berwick Glades	TQ5484	1	2017
Essex Birdwatching Society	<i>Egretta garzetta</i>	bird	Little Egret	South Ockendon	TQ5881	1	2020
Essex Birdwatching Society	<i>Egretta garzetta</i>	bird	Little Egret	Sunnings Lane Stubbers OPC Corbets Tey	TQ5784	1	2020

Essex Birdwatching Society	<i>Egretta garzetta</i>	bird	Little Egret	Upminster, Little Gaynes Lane	TQ5585	1	2016
Essex Birdwatching Society	<i>Egretta garzetta</i>	bird	Little Egret	Mardyke Valley, Stifford - Aveley	TQ5980	17	2013
Essex Birdwatching Society	<i>Egretta garzetta</i>	bird	Little Egret	Mardyke Valley	TQ5980	17	2016
Essex Birdwatching Society	<i>Egretta garzetta</i>	bird	Little Egret	Mardyke Valley	TQ5880	105	2019
Essex Birdwatching Society	<i>Egretta garzetta</i>	bird	Little Egret	Corbets Tey, Stubbers OPC	TQ5784	2	2019
Essex Birdwatching Society	<i>Egretta garzetta</i>	bird	Little Egret	Belhus Woods CP	TQ5782	16	2019
Essex Birdwatching Society	<i>Egretta garzetta</i>	bird	Little Egret	Belhus Woods CP	TQ5682	4	2015
Essex Birdwatching Society	<i>Egretta garzetta</i>	bird	Little Egret	Belhus Woods Aveley CP	TQ5782	4	2020
Essex Birdwatching Society	<i>Egretta garzetta</i>	bird	Little Egret	Belhus Wood CP	TQ5782	2	2017
Essex Field Club	<i>Eilema complana</i>	insect - moth	Scarce Footman	Rainham	TQ58	1	1961
Essex Field Club	<i>Eilema complana</i>	insect - moth	Scarce Footman	Hangmans Wood, S. Ockendon, woodland edge track (decid)	TQ5780	1	2009
Essex Field Club	<i>Eilema complana</i>	insect - moth	Scarce Footman	Hangmans Wood, S. Ockendon (old sand pit)	TQ577802	1	2009
Essex Field Club	<i>Eilema complana</i>	insect - moth	Scarce Footman	Hangmans Wood, S. Ockendon (decid)	TQ577803	1	2009
Essex Field Club	<i>Eilema complana</i>	insect - moth	Scarce Footman	Belhus Country Park	TQ571824	6	2013
Essex Field Club	<i>Eilema complana</i>	insect - moth	Scarce Footman	Belhus Country Park	TQ570813	9	2014
Essex Field Club	<i>Eilema depressa</i>	insect - moth	Buff Footman	Belhus Country Park	TQ570813	4	2014
Essex Field Club	<i>Eilema depressa</i>	insect - moth	Buff Footman	Belhus Country Park	TQ571824	2	2012
Essex Field Club	<i>Eilema griseola</i>	insect - moth	Dingy Footman	Belhus Country Park	TQ571824	9	2013
Essex Field Club	<i>Eilema griseola</i>	insect - moth	Dingy Footman	Belhus Country Park	TQ570813	11	2014
Essex Field Club	<i>Eilema lurideola</i>	insect - moth	Common Footman	Rainham	TQ541833	1	1976
Essex Field Club	<i>Eilema lurideola</i>	insect - moth	Common Footman	Hangmans Wood, S. Ockendon, woodland edge track (decid)	TQ5780	1	2009
Essex Field Club	<i>Eilema lurideola</i>	insect - moth	Common Footman	Hangmans Wood, S. Ockendon (old sand pit)	TQ577802	1	2009
Essex Field Club	<i>Eilema lurideola</i>	insect - moth	Common Footman	Hangmans Wood, S. Ockendon (decid)	TQ577803	1	2009
Essex Field Club	<i>Eilema lurideola</i>	insect - moth	Common Footman	Belhus Country Park	TQ571824	12	2013
Essex Field Club	<i>Eilema lurideola</i>	insect - moth	Common Footman	Belhus Country Park	TQ570813	16	2014
Essex Field Club	<i>Eilema sororcula</i>	insect - moth	Orange Footman	Belhus Country Park	TQ570813	22	2014

Essex Field Club	<i>Eilema sororcula</i>	insect - moth	Orange Footman	Belhus Country Park	TQ571824	16	2013
Essex Field Club	<i>Elachiptera cornuta</i>	insect - true fly (Diptera)		Brannetts Wood	TQ5880	1	1985
Essex Field Club	<i>Elachiptera megaspis</i>	insect - true fly (Diptera)		Aveley Clay Pit	TQ559812	1	1984
Essex Field Club	<i>Elachista apicipunctella</i>	insect - moth	a moth	Belhus Country Park	TQ570813	1	2014
Essex Field Club	<i>Elachista argentella</i>	insect - moth	a moth	Belhus Country Park	TQ570813	1	2012
Essex Field Club	<i>Elachista argentella</i>	insect - moth	a moth	Belhus Country Park	TQ571824	1	2012
Essex Field Club	<i>Elachista argentella</i>	insect - moth	a moth	Running Water Wood	TQ566825	1	1983
Essex Field Club	<i>Elachista maculicerusella</i>	insect - moth	a moth	Belhus Country Park	TQ570813	1	2014
Essex Field Club	<i>Elachista rufocinerea</i>	insect - moth	a moth	Running Water Wood	TQ566825	1	1983
Essex Field Club	<i>Elasmotherus interstinctus</i>	insect - true bug (Hemiptera)	Birch Shieldbug	Arisdale Ave Pit, Wet Woodland	TQ581827	1	2007
Essex Field Club	<i>Elasmotherus interstinctus</i>	insect - true bug (Hemiptera)	Birch Shieldbug	Belhus Woods	TQ575827	1	2018
Essex Field Club	<i>Elasmotherus interstinctus</i>	insect - true bug (Hemiptera)	Birch Shieldbug	Belhus Woods Hunts Hill	TQ564822	1	2020
Essex Field Club	<i>Elasmotherus interstinctus</i>	insect - true bug (Hemiptera)	Birch Shieldbug	Running Water Wood	TQ5682	1	1985
Essex Field Club	<i>Elasmucha grisea</i>	insect - true bug (Hemiptera)	Parent Bug	White Post Wood	TQ562828	1	1984
Essex Field Club	<i>Elasmucha grisea</i>	insect - true bug (Hemiptera)	Parent Bug	Running Water Wood	TQ5682	1	1985
Essex Field Club	<i>Elasmucha grisea</i>	insect - true bug (Hemiptera)	Parent Bug	Running Water Wood	TQ566825	1	1984
Essex Field Club	<i>Elasmucha grisea</i>	insect - true bug (Hemiptera)	Parent Bug	Belhus Woods	TQ5782	1	2019
Essex Field Club	<i>Elasmucha grisea</i>	insect - true bug (Hemiptera)	Parent Bug	Belhus Woods	TQ575827	1	2018
Essex Field Club	<i>Elasmucha grisea</i>	insect - true bug (Hemiptera)	Parent Bug	Belhus Woods	TQ572824	1	2018
Essex Field Club	<i>Elasmucha grisea</i>	insect - true bug (Hemiptera)	Parent Bug	Arisdale Ave Pit, Wet Woodland	TQ581827	1	2007
Essex Field Club	<i>Electrophaes corylata</i>	insect - moth	Broken-barred Carpet	Belhus Country Park	TQ571824	1	2013
Essex Field Club	<i>Electrophaes corylata</i>	insect - moth	Broken-barred Carpet	Belhus Country Park	TQ570813	1	2013
Essex Field Club	<i>Elegia similella</i>	insect - moth	a moth	Belhus Wood	TQ5781	1	1982
Essex Field Club	<i>Eleocharis palustris subsp. vulgaris</i>	flowering plant	Common Spike-rush	BWCP: Fig of 8 S area, 2.58ha, centre 57358256	TQ5782	1	2001
Essex Field Club	<i>Eleocharis palustris subsp. vulgaris</i>	flowering plant	Common Spike-rush	BWCP: Hunts Hill South, 11.03ha, centre 56518295	TQ5682	1	2005
Essex Field Club	<i>Eleocharis palustris subsp. vulgaris</i>	flowering plant	Common Spike-rush	BWCP: Swan Lake area, 3.28ha, centre 57088252	TQ5782	1	2000

Essex Field Club	<i>Eleocharis palustris</i> <i>subsp. vulgaris</i>	flowering plant	Common Spike-rush	South Ockendon Kemps Farm and Dennis Road	TQ5883	1	2009
Essex Field Club	<i>Eleocharis palustris</i> <i>subsp. vulgaris</i>	flowering plant	Common Spike-rush	Wennington E and Willow Cottages	TQ5480	1	2009
Essex Field Club	<i>Eleocharis palustris</i> <i>subsp. vulgaris</i>	flowering plant	Common Spike-rush	Wennington Marshes	TQ5480	1	2008
Essex Field Club	<i>Eleocharis palustris</i> <i>subsp. vulgaris</i>	flowering plant	Common Spike-rush	Wennington with A1306 and Launders Lane S end	TQ5481	1	2012
Essex Field Club	<i>Eleocharis palustris</i> <i>subsp. vulgaris</i>	flowering plant	Common Spike-rush	BWCP: Fig of 8 N area, 2.28ha, centre 57248263	TQ5782	1	2000
Essex Field Club	<i>Eleocharis palustris</i> <i>subsp. vulgaris</i>	flowering plant	Common Spike-rush	BWCP: Conservation area, 9.37ha, centre 57498265	TQ5782	1	2000
Essex Field Club	<i>Eleocharis palustris</i> <i>subsp. vulgaris</i>	flowering plant	Common Spike-rush	Aveley: Kenningtons, and town N	TQ5681	1	2002
Essex Field Club	<i>Eleocharis palustris</i> <i>subsp. vulgaris</i>	flowering plant	Common Spike-rush	Baldwins	TQ5783	1	2006
Essex Field Club	<i>Eleocharis palustris</i> <i>subsp. vulgaris</i>	flowering plant	Common Spike-rush	Belhus Woods Country Park central	TQ5682	1	1999
Essex Field Club	<i>Eleocharis palustris</i> <i>subsp. vulgaris</i>	flowering plant	Common Spike-rush	Belhus Woods Country Park E	TQ5782	1	2000
Essex Field Club	<i>Eleocharis palustris</i> <i>subsp. vulgaris</i>	flowering plant	Common Spike-rush	Bush Farm N and Sunnings Lane	TQ5684	1	2002
Essex Field Club	<i>Eleocharis palustris</i> <i>subsp. vulgaris</i>	flowering plant	Common Spike-rush	BWCP: Bumstead Mdw E, 1.85ha, centre 57528248	TQ5782	1	2000
Essex Field Club	<i>Eleocharis palustris</i> <i>subsp. vulgaris</i>	flowering plant	Common Spike-rush	BWCP: Car park area, 1.80ha, centre 56538254	TQ5682	1	1999
Essex Field Club	<i>Elgiva cucularia</i>	insect - true fly (Diptera)		Berwick Ponds	TQ542838	1	1985
Essex Field Club	<i>Elodea nuttallii</i>	flowering plant	Nuttall's Waterweed	BWCP: Hunts Hill South, 11.03ha, centre 56518295	TQ5682	1	2001
Essex Field Club	<i>Elodea nuttallii</i>	flowering plant	Nuttall's Waterweed	Hunts Hill & Bush Farm S	TQ5683	1	2001
Essex Field Club	<i>Elodea nuttallii</i>	flowering plant	Nuttall's Waterweed	S Ockendon and Brannetts Wood	TQ5880	1	2010
Essex Field Club	<i>Elodea nuttallii</i>	flowering plant	Nuttall's Waterweed	Stubbers	TQ5784	1	2002
Essex Field Club	<i>Elodea nuttallii</i>	flowering plant	Nuttall's Waterweed	Wennington with A1306 and Launders Lane S end	TQ5481	1	2012
Essex Field Club	<i>Elodea nuttallii</i>	flowering plant	Nuttall's Waterweed	BWCP: Fig of 8 S area, 2.58ha, centre 57358256	TQ5782	1	2000
Essex Field Club	<i>Elodea nuttallii</i>	flowering plant	Nuttall's Waterweed	BWCP: Fig of 8 N area, 2.28ha, centre 57248263	TQ5782	1	2001
Essex Field Club	<i>Elodea nuttallii</i>	flowering plant	Nuttall's Waterweed	BWCP: Conservation area, 9.37ha, centre 57498265	TQ5782	1	2000
Essex Field Club	<i>Elodea nuttallii</i>	flowering plant	Nuttall's Waterweed	Berwick Pond E	TQ5483	1	2002

Essex Field Club	<i>Elodea nuttallii</i>	flowering plant	Nuttall's Waterweed	Belhus Woods Country Park E	TQ5782	1	2000
Essex Field Club	<i>Elodea nuttallii</i>	flowering plant	Nuttall's Waterweed	Belhus Woods Country Park central	TQ5682	1	2001
Essex Field Club	<i>Elodea nuttallii</i>	flowering plant	Nuttall's Waterweed	Baldwins	TQ5783	1	2006
Essex Field Club	<i>Elodea nuttallii</i>	flowering plant	Nuttall's Waterweed	Aveley: Kenningtons, and town N	TQ5681	1	2002
Essex Field Club	<i>Elophila nymphaeata</i>	insect - moth	Brown China-mark	Hangmans Wood, S. Ockendon, Lake 2 area	TQ578802	1	2009
Essex Field Club	<i>Elophila nymphaeata</i>	insect - moth	Brown China-mark	Belhus Country Park	TQ571824	3	2013
Essex Field Club	<i>Elophila nymphaeata</i>	insect - moth	Brown China-mark	Belhus Country Park	TQ570813	3	2013
Essex Field Club	<i>Elymana sulphurella</i>	insect - true bug (Hemiptera)		Aveley Clay Pit	TQ559812	1	1984
Essex Field Club	<i>Elymus caninus</i>	flowering plant	Bearded Couch	Central Farm	TQ5584	1	2002
Essex Field Club	<i>Elytrigia atherica</i>	flowering plant	Sea Couch	Aveley W	TQ5580	1	2012
Essex Field Club	<i>Elytrigia atherica</i>	flowering plant	Sea Couch	South Ockendon W	TQ5881	1	2012
Essex Field Club	<i>Elytrigia repens</i>	flowering plant	Common Couch	N Ockendon	TQ5884	1	2004
Essex Field Club	<i>Elytrigia repens</i>	flowering plant	Common Couch	Hunts Hill & Bush Farm S	TQ5683	1	2001
Essex Field Club	<i>Elytrigia repens</i>	flowering plant	Common Couch	Central Farm	TQ5584	1	2006
Essex Field Club	<i>Elytrigia repens</i>	flowering plant	Common Couch	BWCP: Watt's field, 3.00ha, centre 56758237	TQ5682	1	2000
Essex Field Club	<i>Elytrigia repens</i>	flowering plant	Common Couch	BWCP: Wasteland, 3.10ha, centre 57538240	TQ5782	1	2000
Essex Field Club	<i>Elytrigia repens</i>	flowering plant	Common Couch	BWCP: Sunken Wetlands, 0.70ha, centre 57458285	TQ5782	1	2000
Essex Field Club	<i>Elytrigia repens</i>	flowering plant	Common Couch	BWCP: Rng Wtr Wd S, 5.53ha, centre 56588242	TQ5682	1	2000
Essex Field Club	<i>Elytrigia repens</i>	flowering plant	Common Couch	BWCP: North field 1, 2.23ha, centre 56608266	TQ5682	1	2000
Essex Field Club	<i>Elytrigia repens</i>	flowering plant	Common Couch	Rainham Launder's Lane	TQ5482	1	2010
Essex Field Club	<i>Elytrigia repens</i>	flowering plant	Common Couch	Rainham Lodge Farm	TQ5484	1	2008
Essex Field Club	<i>Elytrigia repens</i>	flowering plant	Common Couch	S Ockendon and Brannetts Wood	TQ5880	1	2003
Essex Field Club	<i>Elytrigia repens</i>	flowering plant	Common Couch	Wennington with A1306 and Launder's Lane S end	TQ5481	1	2012
Essex Field Club	<i>Elytrigia repens</i>	flowering plant	Common Couch	Wennington E and Willow Cottages	TQ5480	1	2009
Essex Field Club	<i>Elytrigia repens</i>	flowering plant	Common Couch	Warwick Wood S	TQ5582	1	2007
Essex Field Club	<i>Elytrigia repens</i>	flowering plant	Common Couch	Warwick Wood N	TQ5583	1	2007
Essex Field Club	<i>Elytrigia repens</i>	flowering plant	Common Couch	Stubbers	TQ5784	1	2002
Essex Field Club	<i>Elytrigia repens</i>	flowering plant	Common Couch	South Ockendon W	TQ5881	1	2012
Essex Field Club	<i>Elytrigia repens</i>	flowering plant	Common Couch	South Ockendon Kemp's Farm and Dennis Road	TQ5883	1	2009
Essex Field Club	<i>Elytrigia repens</i>	flowering plant	Common Couch	South Ockendon NW	TQ5882	1	2007

Essex Field Club	<i>Elytrigia repens</i>	flowering plant	Common Couch	BWCP: Long Pond Horsrde, 2.55ha, 57438180	TQ5781	1	2000
Essex Field Club	<i>Elytrigia repens</i>	flowering plant	Common Couch	BWCP: Little Bk Kn Wd, 3.25ha, centre 57048236	TQ5782	1	2000
Essex Field Club	<i>Elytrigia repens</i>	flowering plant	Common Couch	BWCP: Hunts Hill South, 11.03ha, centre 56518295	TQ5682	1	2001
Essex Field Club	<i>Elytrigia repens</i>	flowering plant	Common Couch	Belhus Woods Country Park central	TQ5682	1	1999
Essex Field Club	<i>Elytrigia repens</i>	flowering plant	Common Couch	Belhus Park, Oak & Ash Woods	TQ5781	1	2000
Essex Field Club	<i>Elytrigia repens</i>	flowering plant	Common Couch	Baldwins	TQ5783	1	2006
Essex Field Club	<i>Elytrigia repens</i>	flowering plant	Common Couch	Aveley: Kenningtons, and town N	TQ5681	1	2006
Essex Field Club	<i>Elytrigia repens</i>	flowering plant	Common Couch	Aveley: Kenningtons CP W	TQ5581	1	2007
Essex Field Club	<i>Elytrigia repens</i>	flowering plant	Common Couch	Aveley W	TQ5580	1	2009
Essex Field Club	<i>Elytrigia repens</i>	flowering plant	Common Couch	Aveley E, Sth Ockendon SW and M25 J30	TQ5780	1	2012
Essex Field Club	<i>Elytrigia repens</i>	flowering plant	Common Couch	Aveley Central	TQ5680	1	2012
Essex Field Club	<i>Elytrigia repens</i>	flowering plant	Common Couch	Belhus Woods Country Park E	TQ5782	1	2000
Essex Field Club	<i>Elytrigia repens</i>	flowering plant	Common Couch	Berwick Pond E	TQ5483	1	2004
Essex Field Club	<i>Elytrigia repens</i>	flowering plant	Common Couch	BWCP: Bowmen's field, 1.98ha,centre 56468266	TQ5682	1	2000
Essex Field Club	<i>Elytrigia repens</i>	flowering plant	Common Couch	BWCP: Hunts Hill North, 4.33ha, centre 56548320	TQ5683	1	2001
Essex Field Club	<i>Elytrigia repens</i>	flowering plant	Common Couch	BWCP: Hunts Hill East, 5.60ha, centre 56788295	TQ5682	1	2001
Essex Field Club	<i>Elytrigia repens</i>	flowering plant	Common Couch	BWCP: Fig of 8 N area, 2.28ha, centre 57248263	TQ5782	1	2000
Essex Field Club	<i>Elytrigia repens</i>	flowering plant	Common Couch	BWCP: Conservation area, 9.37ha, centre 57498265	TQ5782	1	2000
Essex Field Club	<i>Elytrigia repens</i>	flowering plant	Common Couch	BWCP: Cockhide field, 4.10ha, centre 57108275	TQ5782	1	2000
Essex Field Club	<i>Elytrigia repens</i>	flowering plant	Common Couch	BWCP: Car park area, 1.80ha, centre 56538254	TQ5682	1	1999
Essex Field Club	<i>Elytrigia repens</i>	flowering plant	Common Couch	BWCP: Bumstead Mdw S, 9.30ha, centre 57388230	TQ5782	1	2000
Essex Field Club	<i>Elytrigia repens</i>	flowering plant	Common Couch	BWCP: Bumstead Mdw N, 2.65ha, centre 57258242	TQ5782	1	2000
Essex Field Club	<i>Elytrigia repens f. aristata</i>	flowering plant	Common Couch	BWCP: Long Pond Horsrde, 2.55ha, 57438180	TQ5781	1	2000
Essex Field Club	<i>Elytrigia repens f. aristata</i>	flowering plant	Common Couch	BWCP: Watt's field, 3.00ha, centre 56758237	TQ5682	1	2000

Essex Field Club	<i>Elytrigia repens f. aristata</i>	flowering plant	Common Couch	Central Farm	TQ5584	1	2007
Essex Field Club	<i>Elytrigia repens f. aristata</i>	flowering plant	Common Couch	Hunts Hill & Bush Farm S	TQ5683	1	2001
Essex Field Club	<i>Elytrigia repens f. aristata</i>	flowering plant	Common Couch	South Ockenden NW	TQ5882	1	2007
Essex Field Club	<i>Elytrigia repens f. aristata</i>	flowering plant	Common Couch	South Ockendon W	TQ5881	1	2012
Essex Field Club	<i>Elytrigia repens f. aristata</i>	flowering plant	Common Couch	Warwick Wood N	TQ5583	1	2007
Essex Field Club	<i>Elytrigia repens f. aristata</i>	flowering plant	Common Couch	Wennington E and Willow Cottages	TQ5480	1	2009
Essex Field Club	<i>Elytrigia repens f. aristata</i>	flowering plant	Common Couch	Wennington with A1306 and Lauanders Lane S end	TQ5481	1	2012
Essex Field Club	<i>Elytrigia repens f. aristata</i>	flowering plant	Common Couch	BWCP: Hunts Hill South, 11.03ha, centre 56518295	TQ5682	1	2001
Essex Field Club	<i>Elytrigia repens f. aristata</i>	flowering plant	Common Couch	BWCP: Hunts Hill North, 4.33ha, centre 56548320	TQ5683	1	2001
Essex Field Club	<i>Elytrigia repens f. aristata</i>	flowering plant	Common Couch	BWCP: Hunts Hill East, 5.60ha, centre 56788295	TQ5682	1	2001
Essex Field Club	<i>Elytrigia repens f. aristata</i>	flowering plant	Common Couch	Baldwins	TQ5783	1	2006
Essex Field Club	<i>Elytrigia repens f. aristata</i>	flowering plant	Common Couch	Belhus Park, Oak & Ash Woods	TQ5781	1	2000
Essex Field Club	<i>Elytrigia repens f. aristata</i>	flowering plant	Common Couch	Belhus Woods Country Park central	TQ5682	1	2000
Essex Field Club	<i>Elytrigia repens f. aristata</i>	flowering plant	Common Couch	Belhus Woods Country Park E	TQ5782	1	2000
Essex Field Club	<i>Elytrigia repens f. aristata</i>	flowering plant	Common Couch	BWCP: Brick Kiln Wood, 2.55ha, centre 57158223	TQ5782	1	2001
Essex Field Club	<i>Elytrigia repens f. aristata</i>	flowering plant	Common Couch	BWCP: Bumstead Mdw E, 1.85ha, centre 57528248	TQ5782	1	2000
Essex Field Club	<i>Elytrigia repens f. aristata</i>	flowering plant	Common Couch	BWCP: Cockhide field, 4.10ha, centre 57108275	TQ5782	1	2000
Essex Field Club	<i>Elytrigia repens f. aristata</i>	flowering plant	Common Couch	BWCP: Conservation area, 9.37ha, centre 57498265	TQ5782	1	2000
Essex Field Club	<i>Elytrigia repens f. aristata</i>	flowering plant	Common Couch	BWCP: Fig of 8 N area, 2.28ha, centre 57248263	TQ5782	1	2000
Essex Birdwatching Society	<i>Emberiza calandra</i>	bird	Corn Bunting	Mardyke Valley	TQ5880	2	2016
Essex Birdwatching Society	<i>Emberiza calandra</i>	bird	Corn Bunting	Belhus Woods CP	TQ5682	2	2014

Essex Birdwatching Society	<i>Emberiza calandra</i>	bird	Corn Bunting	Aveley, Ship Lane	TQ5680	2	2014
Essex Birdwatching Society	<i>Emberiza citrinella</i>	bird	Yellowhammer	Ingrebourne Valley, Bonnetts Wood	TQ5584	1	2017
Essex Birdwatching Society	<i>Emberiza citrinella</i>	bird	Yellowhammer	Little Belhus Country Park	TQ5882	1	2020
Essex Birdwatching Society	<i>Emberiza citrinella</i>	bird	Yellowhammer	M25 North Ockendon	TQ5884	1	2019
Essex Birdwatching Society	<i>Emberiza citrinella</i>	bird	Yellowhammer	Mardyke Valley	TQ5880	9	2018
Essex Birdwatching Society	<i>Emberiza citrinella</i>	bird	Yellowhammer	Mardyke Valley	TQ5980	1	2016
Essex Birdwatching Society	<i>Emberiza citrinella</i>	bird	Yellowhammer	Thames Chase	TQ5885	13	2014
Essex Birdwatching Society	<i>Emberiza citrinella</i>	bird	Yellowhammer	Thames Chase, Cely Woods	TQ5583	9	2016
Essex Birdwatching Society	<i>Emberiza citrinella</i>	bird	Yellowhammer	Upminster, Little Gerpins Lane	TQ5483	1	2014
Essex Birdwatching Society	<i>Emberiza citrinella</i>	bird	Yellowhammer	Cely Woods, Thames Chase	TQ5682	2	2017
Essex Birdwatching Society	<i>Emberiza citrinella</i>	bird	Yellowhammer	Cely Woods, Thames Chase	TQ5583	1	2015
Essex Birdwatching Society	<i>Emberiza citrinella</i>	bird	Yellowhammer	Belhus Wood CP	TQ5782	13	2017
Essex Birdwatching Society	<i>Emberiza citrinella</i>	bird	Yellowhammer	Belhus Woods CP	TQ5682	21	2016
Essex Birdwatching Society	<i>Emberiza citrinella</i>	bird	Yellowhammer	Belhus Woods CP	TQ5782	5	2016
Essex Birdwatching Society	<i>Emberiza citrinella</i>	bird	Yellowhammer	Bonnetts Wood	TQ5584	1	2019
Essex Birdwatching Society	<i>Emberiza citrinella</i>	bird	Yellowhammer	Cely Woods	TL5682	1	2016
Essex Birdwatching Society	<i>Emberiza citrinella</i>	bird	Yellowhammer	Cely Woods	TQ5583	1	2014
Essex Birdwatching Society	<i>Emberiza citrinella</i>	bird	Yellowhammer	Cely Woods	TQ5682	3	2019
Essex Birdwatching Society	<i>Emberiza citrinella</i>	bird	Yellowhammer	Cely Woods Aveley	TQ5583	5	2020
Essex Birdwatching Society	<i>Emberiza schoeniclus</i>	bird	Reed Bunting	Mardyke Valley, Davy Down-Aveley	TQ5980	2	2014
Essex Birdwatching Society	<i>Emberiza schoeniclus</i>	bird	Reed Bunting	Mardyke Valley, Stifford - Aveley	TQ5980	17	2013

Essex Birdwatching Society	<i>Emberiza schoeniclus</i>	bird	Reed Bunting	Mardyke Valley, Stifford-Aveley	TQ5980	22	2014
Essex Birdwatching Society	<i>Emberiza schoeniclus</i>	bird	Reed Bunting	Rainham Marshes RSPB	TQ5481	1	2019
Essex Birdwatching Society	<i>Emberiza schoeniclus</i>	bird	Reed Bunting	South Ockendon Hall	TQ5881	1	2019
Essex Birdwatching Society	<i>Emberiza schoeniclus</i>	bird	Reed Bunting	Thames Chase	TQ5885	1	2013
Essex Birdwatching Society	<i>Emberiza schoeniclus</i>	bird	Reed Bunting	Upminster, Little Gerpins Lane	TQ5483	1	2014
Essex Birdwatching Society	<i>Emberiza schoeniclus</i>	bird	Reed Bunting	Mardyke Valley	TQ5980	21	2016
Essex Birdwatching Society	<i>Emberiza schoeniclus</i>	bird	Reed Bunting	Mardyke Valley	TQ5880	131	2019
Essex Birdwatching Society	<i>Emberiza schoeniclus</i>	bird	Reed Bunting	Belhus Wood CP	TQ5782	31	2017
Essex Birdwatching Society	<i>Emberiza schoeniclus</i>	bird	Reed Bunting	Belhus Woods Aveley CP	TQ5782	3	2020
Essex Birdwatching Society	<i>Emberiza schoeniclus</i>	bird	Reed Bunting	Belhus Woods CP	TQ5682	49	2016
Essex Birdwatching Society	<i>Emberiza schoeniclus</i>	bird	Reed Bunting	Belhus Woods CP	TQ5782	50	2020
Essex Birdwatching Society	<i>Emberiza schoeniclus</i>	bird	Reed Bunting	Bonnetts Wood	TQ5584	3	2019
Essex Birdwatching Society	<i>Emberiza schoeniclus</i>	bird	Reed Bunting	Bonnetts Wood Upminster	TQ5484	2	2020
Essex Birdwatching Society	<i>Emberiza schoeniclus</i>	bird	Reed Bunting	Little Belhus Country Park	TQ5882	1	2015
Essex Field Club	<i>Emmelina monodactyla</i>	insect - moth	Common Plume	South Ockendon	TQ5882	1	2010
Essex Field Club	<i>Emmelina monodactyla</i>	insect - moth	Common Plume	South Essex	TQ58	1	1981
Essex Field Club	<i>Emmelina monodactyla</i>	insect - moth	Common Plume	Running Water Wood	TQ566825	1	1983
Essex Field Club	<i>Emmelina monodactyla</i>	insect - moth	Common Plume	Belhus Country Park	TQ571824	2	2013
Essex Field Club	<i>Emmelina monodactyla</i>	insect - moth	Common Plume	Belhus Country Park	TQ570813	2	2013
Essex Field Club	<i>Empis albinervis</i>	insect - true fly (Diptera)		Stubbers Outdoor centre	TQ5784	1	2002
Essex Field Club	<i>Empis albohirta</i>	insect - true fly (Diptera)		Brannetts Wood	TQ587804	1	1985
Essex Field Club	<i>Empis albohirta</i>	insect - true fly (Diptera)		Brannetts Wood	TQ5880	1	1985
Essex Field Club	<i>Empis caudatula</i>	insect - true fly (Diptera)		Berwick Ponds	TQ542838	1	1985
Essex Field Club	<i>Empis caudatula</i>	insect - true fly (Diptera)		Arisdale Ave Pit, East (south)	TQ586824	1	2007

Essex Field Club	<i>Empis femorata</i>	insect - true fly (Diptera)		Arisdale Ave Pit (open area next to woodland)	TQ582826	1	2007
Essex Field Club	<i>Empis femorata</i>	insect - true fly (Diptera)		Aveley Village Extension, Area 1 (brownfield)	TQ569803	1	2009
Essex Field Club	<i>Empis femorata</i>	insect - true fly (Diptera)		Stifford Road Paddock northern strip	TQ575808	2	2017
Essex Field Club	<i>Empis femorata</i>	insect - true fly (Diptera)		Stifford Road Paddocks northern strip	TQ575808	2	2017
Essex Field Club	<i>Empis livida</i>	insect - true fly (Diptera)		Warwick Wood	TQ558829	1	1984
Essex Field Club	<i>Empis livida</i>	insect - true fly (Diptera)		Stubbers Outdoor centre	TQ5784	3	2002
Essex Field Club	<i>Empis livida</i>	insect - true fly (Diptera)		Hunts Hill	TQ5682	1	2002
Essex Field Club	<i>Empis livida</i>	insect - true fly (Diptera)		Aveley Village Extension, Area 3, roadside verge (grassland)	TQ567806	1	2009
Essex Field Club	<i>Empis livida</i>	insect - true fly (Diptera)		Aveley Village Extension, Area 1 (brownfield)	TQ569803	1	2009
Essex Field Club	<i>Empis longipes</i>	insect - true fly (Diptera)		Hangmans Wood, S. Ockendon (old sand pit)	TQ577802	2	2009
Essex Field Club	<i>Empis longipes</i>	insect - true fly (Diptera)		Hangmans Wood, S. Ockendon, woodland edge track (decid)	TQ5780	2	2009
Essex Field Club	<i>Empis longipes</i>	insect - true fly (Diptera)		Warwick Wood	TQ558829	1	1984
Essex Field Club	<i>Empis lutea</i>	insect - true fly (Diptera)		Arisdale Ave Pit, Wet Woodland	TQ581827	1	2007
Essex Field Club	<i>Empis scutellata</i>	insect - true fly (Diptera)		Stubbers Outdoor centre	TQ5784	1	2002
Essex Field Club	<i>Empis scutellata</i>	insect - true fly (Diptera)		Arisdale Ave Pit, Wet Woodland	TQ581827	1	2007
Essex Field Club	<i>Empis tessellata</i>	insect - true fly (Diptera)		Brannetts Wood	TQ5880	1	1990
Essex Field Club	<i>Empis woodi</i>	insect - true fly (Diptera)		Aveley Village Extension, Area 2	TQ569804	1	2009
Essex Field Club	<i>Empis woodi</i>	insect - true fly (Diptera)		Brannetts Wood	TQ5880	1	1985
Essex Field Club	<i>Empoasca decipiens</i>	insect - true bug (Hemiptera)		Hangmans Wood, S. Ockendon (decid)	TQ577803	1	2009
Essex Field Club	<i>Empoasca decipiens</i>	insect - true bug (Hemiptera)		Belhus Park Long Pond	TQ574819	1	1984

Essex Field Club	<i>Empoasca decipiens</i>	insect - true bug (Hemiptera)		Aveley Clay Pit	TQ559812	1	1984
Essex Field Club	<i>Empoasca vitis</i>	insect - true bug (Hemiptera)		Belhus Park Long Pond	TQ574819	1	1984
Essex Field Club	<i>Enallagma cyathigerum</i>	insect - dragonfly (Odonata)	Common Blue Damselfly	Whitehall Wood	TQ570826	1	1986
Essex Field Club	<i>Enallagma cyathigerum</i>	insect - dragonfly (Odonata)	Common Blue Damselfly	Thames Chase: Cely Woods	TQ563825	1	2013
Essex Field Club	<i>Enallagma cyathigerum</i>	insect - dragonfly (Odonata)	Common Blue Damselfly	Hangmans Wood, S. Ockendon, Lake 2 area	TQ578802	1	2009
Essex Field Club	<i>Enallagma cyathigerum</i>	insect - dragonfly (Odonata)	Common Blue Damselfly	Hangmans Wood, S. Ockendon (old sand pit)	TQ577802	2	2009
Essex Field Club	<i>Enallagma cyathigerum</i>	insect - dragonfly (Odonata)	Common Blue Damselfly	Essex	TQ561841	1	2000
Essex Field Club	<i>Enallagma cyathigerum</i>	insect - dragonfly (Odonata)	Common Blue Damselfly	Essex	TQ561839	1	2000
Essex Field Club	<i>Enallagma cyathigerum</i>	insect - dragonfly (Odonata)	Common Blue Damselfly	Essex	TQ561813	1	2000
Essex Field Club	<i>Enallagma cyathigerum</i>	insect - dragonfly (Odonata)	Common Blue Damselfly	Essex	TQ559813	1	2000
Essex Field Club	<i>Enallagma cyathigerum</i>	insect - dragonfly (Odonata)	Common Blue Damselfly	Essex	TQ544835	1	2000
Essex Field Club	<i>Enallagma cyathigerum</i>	insect - dragonfly (Odonata)	Common Blue Damselfly	Berwick Pond	TQ540835	1	1985
Essex Field Club	<i>Enallagma cyathigerum</i>	insect - dragonfly (Odonata)	Common Blue Damselfly	Belhus Woods	TQ566825	2	2013
Essex Field Club	<i>Enallagma cyathigerum</i>	insect - dragonfly (Odonata)	Common Blue Damselfly	Belhus Woods	TQ564825	1	2013
Essex Field Club	<i>Enallagma cyathigerum</i>	insect - dragonfly (Odonata)	Common Blue Damselfly	Belhus Park Gravel Pit	TQ571825	1	1986
Essex Field Club	<i>Enallagma cyathigerum</i>	insect - dragonfly (Odonata)	Common Blue Damselfly	Arisdale Ave Pit, East (south)	TQ586824	1	2006
Essex Field Club	<i>Encoelia furfuracea</i>	fungus		BWCP: Warwick Wood, 11.00ha, centre 55828295	TQ5582	1	2007
Essex Field Club	<i>Encoelia furfuracea</i>	fungus		BWCP: Little Bk Kn Wd, 3.25ha, centre 57048236	TQ5782	1	2007
Essex Field Club	<i>Encoelia furfuracea</i>	fungus		BWCP: Fig of 8 S area, 2.58ha, centre 57358256	TQ5782	1	2005
Essex Field Club	<i>Endelomyia aethiops</i>	insect - hymenopteran	a sawfly	Running Water Wood	TQ566825	1	1985
Essex Field Club	<i>Endomychus coccineus</i>	insect - beetle (Coleoptera)		Running Water Wood	TQ566825	1	1985
Essex Field Club	<i>Endothenia gentianaeana</i>	insect - moth	a moth	Brannetts Wood	TQ587804	1	1985

Essex Field Club	<i>Endotricha flammealis</i>	insect - moth	a moth	Running Water Wood	TQ566825	1	1983
Essex Field Club	<i>Endotricha flammealis</i>	insect - moth	a moth	Hangmans Wood, S. Ockendon, woodland edge track (decid)	TQ5780	1	2009
Essex Field Club	<i>Endotricha flammealis</i>	insect - moth	a moth	Hangmans Wood, S. Ockendon (decid)	TQ577803	1	2009
Essex Field Club	<i>Endotricha flammealis</i>	insect - moth	a moth	Belhus Country Park	TQ571824	5	2013
Essex Field Club	<i>Endotricha flammealis</i>	insect - moth	a moth	Belhus Country Park	TQ570813	6	2014
Essex Field Club	<i>Endrosis sarcitrella</i>	insect - moth	White-shouldered House-moth	Running Water Wood	TQ566825	1	1983
Essex Field Club	<i>Endrosis sarcitrella</i>	insect - moth	White-shouldered House-moth	Belhus Country Park	TQ571824	9	2013
Essex Field Club	<i>Endrosis sarcitrella</i>	insect - moth	White-shouldered House-moth	Belhus Country Park	TQ570813	11	2014
Essex Field Club	<i>Enicmus histrio</i>	insect - beetle (Coleoptera)		Stifford Road Paddocks	TQ576805	2	2017
Essex Field Club	<i>Ennomos alniaria</i>	insect - moth	Canary-shouldered Thorn	Hangmans Wood, S. Ockendon, woodland edge track (decid)	TQ5780	1	2009
Essex Field Club	<i>Ennomos alniaria</i>	insect - moth	Canary-shouldered Thorn	Hangmans Wood, S. Ockendon (decid)	TQ577803	1	2009
Essex Field Club	<i>Ennomos alniaria</i>	insect - moth	Canary-shouldered Thorn	Belhus Wood	TQ5781	1	2000
Essex Field Club	<i>Ennomos alniaria</i>	insect - moth	Canary-shouldered Thorn	Belhus Country Park	TQ571824	3	2013
Essex Field Club	<i>Ennomos alniaria</i>	insect - moth	Canary-shouldered Thorn	Belhus Country Park	TQ570813	3	2013
Essex Field Club	<i>Ennomos autumnaria</i>	insect - moth	Large Thorn	Rainham	TQ541833	1	1978
Essex Field Club	<i>Ennomos erosaria</i>	insect - moth	September Thorn	Rainham	TQ541833	1	1976
Essex Field Club	<i>Ennomos fuscantaria</i>	insect - moth	Dusky Thorn	Running Water Wood	TQ566825	1	1983
Essex Field Club	<i>Ennomos fuscantaria</i>	insect - moth	Dusky Thorn	Rainham	TQ541833	1	1978
Essex Field Club	<i>Ennomos fuscantaria</i>	insect - moth	Dusky Thorn	Belhus Country Park	TQ571824	8	2013
Essex Field Club	<i>Ennomos fuscantaria</i>	insect - moth	Dusky Thorn	Belhus Country Park	TQ570813	9	2014
Essex Field Club	<i>Enochrus bicolor</i>	insect - beetle (Coleoptera)		Dagenham Chase	TQ58	2	1999
Essex Field Club	<i>Enoplognatha latimana</i>	spider (Araneae)		Stubbers Outdoor Centre, West Side	TQ5784	1	2002
Essex Field Club	<i>Enoplognatha latimana</i>	spider (Araneae)		Stubbers Outdoor Centre, Old Caravan Site	TQ5784	2	2002
Essex Field Club	<i>Enoplognatha latimana</i>	spider (Araneae)		Stifford Road Paddocks northern strip	TQ575808	2	2017
Essex Field Club	<i>Enoplognatha latimana</i>	spider (Araneae)		Stifford Road Paddocks	TQ576805	3	2017
Essex Field Club	<i>Enoplognatha latimana</i>	spider (Araneae)		Stifford Road Paddock, north strip	TQ575808	2	2017
Essex Field Club	<i>Enoplognatha latimana</i>	spider (Araneae)		Stifford Road Paddock field	TQ576805	3	2017
Essex Field Club	<i>Enoplognatha latimana</i>	spider (Araneae)		Hunts Hill, Western End	TQ5682	2	2002

Essex Field Club	<i>Enoplognatha latimana</i>	spider (Araneae)		Hunts Hill, Eastern End	TQ5682	1	2002
Essex Field Club	<i>Enoplognatha latimana</i>	spider (Araneae)		Hangmans Wood, S. Ockendon (old sand pit)	TQ577802	2	2009
Essex Field Club	<i>Enoplognatha latimana</i>	spider (Araneae)		Arisdale Ave Pit, Midsouth (flower rich)	TQ584825	1	2007
Essex Field Club	<i>Enoplognatha latimana</i>	spider (Araneae)		Arisdale Ave Pit, East (north)	TQ586827	1	2006
Essex Field Club	<i>Enoplognatha ovata</i> <i>sens. str.</i>	spider (Araneae)		Stifford Road Paddock field	TQ576805	2	2017
Essex Field Club	<i>Enoplognatha ovata</i> <i>sens. str.</i>	spider (Araneae)		Running Water Wood, Belhus Park	TQ566825	1	1984
Essex Field Club	<i>Enoplognatha ovata</i> <i>sens. str.</i>	spider (Araneae)		Running Water Wood	TQ566825	2	1984
Essex Field Club	<i>Enoplognatha ovata</i> <i>sens. str.</i>	spider (Araneae)		Hunts Hill, Western End	TQ5682	1	2002
Essex Field Club	<i>Enoplognatha ovata</i> <i>sens. str.</i>	spider (Araneae)		Stifford Road Paddock, north strip	TQ575808	1	2017
Essex Field Club	<i>Enoplognatha ovata</i> <i>sens. str.</i>	spider (Araneae)		Stifford Road Paddocks	TQ576805	2	2017
Essex Field Club	<i>Enoplognatha ovata</i> <i>sens. str.</i>	spider (Araneae)		Stifford Road Paddocks northern strip	TQ575808	1	2017
Essex Field Club	<i>Enoplognatha ovata</i> <i>sens. str.</i>	spider (Araneae)		Stubbers Outdoor Centre, West Side	TQ5784	1	2002
Essex Field Club	<i>Enoplognatha ovata</i> <i>sens. str.</i>	spider (Araneae)		Warwick Wood, Belhus Park	TQ558831	1	1987
Essex Field Club	<i>Enoplognatha ovata</i> <i>sens. str.</i>	spider (Araneae)		Warwick Wood, Belhus Park	TQ558831	1	1987
Essex Field Club	<i>Enoplognatha ovata</i> <i>sens. str.</i>	spider (Araneae)		Hunts Hill, Southwest Area	TQ5682	1	2002
Essex Field Club	<i>Enoplognatha ovata</i> <i>sens. str.</i>	spider (Araneae)		Hangmans Wood, S. Ockendon, woodland edge track (decid)	TQ5780	2	2009
Essex Field Club	<i>Enoplognatha ovata</i> <i>sens. str.</i>	spider (Araneae)		Hangmans Wood, S. Ockendon (decid)	TQ577803	2	2009
Essex Field Club	<i>Enoplognatha ovata</i> <i>sens. str.</i>	spider (Araneae)		Arisdale Ave Pit, Wet Woodland	TQ581827	2	2007
Essex Field Club	<i>Enoplognatha ovata</i> <i>sens. str.</i>	spider (Araneae)		Aveley Village Extension, Area 3, roadside verge (grassland)	TQ567806	1	2009
Essex Field Club	<i>Enoplognatha ovata</i> <i>sens. str.</i>	spider (Araneae)		Belhus Park Meadow	TQ569824	1	1984
Essex Field Club	<i>Enoplognatha ovata</i> <i>sens. str.</i>	spider (Araneae)		Belhus Park, New Pond	TQ569824	1	1984

Essex Field Club	<i>Enoplognatha ovata sens. str.</i>	spider (Araneae)		Belhus Park,New Pond	TQ569824	1	1984
Essex Field Club	<i>Enoplognatha ovata sens. str.</i>	spider (Araneae)		Brannetts Wood, South Ockendon	TQ5880	1	1990
Essex Field Club	<i>Enoplognatha ovata sens. str.</i>	spider (Araneae)		Brannetts Wood,South Ockendon	TQ5880	1	1990
Essex Field Club	<i>Enoplognatha ovata sens. str.</i>	spider (Araneae)		Brickiln Wood	TQ571822	1	1984
Essex Field Club	<i>Enoplognatha ovata sens. str.</i>	spider (Araneae)		Brickkiln Wood, Belhus Park	TQ571822	1	1984
Essex Field Club	<i>Enoplognatha ovata sens. str.</i>	spider (Araneae)		Brickkiln Wood,Belhus Park	TQ571822	1	1984
Essex Field Club	<i>Enoplognatha ovata/latimana sens. lat.</i>	spider (Araneae)		Stifford Road Paddock, north strip	TQ575808	1	2017
Essex Field Club	<i>Enoplognatha ovata/latimana sens. lat.</i>	spider (Araneae)		Stifford Road Paddock field	TQ576805	2	2017
Essex Field Club	<i>Enoplognatha ovata/latimana sens. lat.</i>	spider (Araneae)		Arisdale Ave Pit, East (south)	TQ586824	1	2006
Essex Field Club	<i>Enoplognatha thoracica</i>	spider (Araneae)		Warwick Wood,Belhus Park	TQ558831	1	1987
Essex Field Club	<i>Enoplognatha thoracica</i>	spider (Araneae)		Warwick Wood,Belhus Park	TQ5582	1	1991
Essex Field Club	<i>Enoplognatha thoracica</i>	spider (Araneae)		Warwick Wood, Belhus Park	TQ558831	1	1987
Essex Field Club	<i>Enoplognatha thoracica</i>	spider (Araneae)		Warwick Wood, Belhus Park	TQ5582	1	1991
Essex Field Club	<i>Enteridium lycoperdon</i>	fungus	a slime mould	BWCP: First field, 2.03ha, centre 56958243	TQ5682	1	2003
Essex Field Club	<i>Enteridium lycoperdon</i>	fungus	a slime mould	BWCP: Hunts Hill South, 11.03ha, centre 56518295	TQ5682	1	2004
Essex Field Club	<i>Enteridium lycoperdon</i>	fungus	a slime mould	BWCP: White Post Wood,5.30ha, centre 56308284	TQ5682	1	2002
Essex Field Club	<i>Enteridium lycoperdon</i>	fungus	a slime mould	BWCP: Whitehall Wd N, 3.48ha, centre 56968266	TQ5682	1	2001
Essex Field Club	<i>Entoloma clypeatum</i>	fungus		BWCP: Bowmen's field, 1.98ha,centre 56468266	TQ5682	1	2004
Essex Field Club	<i>Entoloma clypeatum</i>	fungus		BWCP: Bumstead Mdw S, 9.30ha, centre 57388230	TQ5782	1	2004

Essex Field Club	<i>Entoloma hirtipes</i>	fungus		BWCP: Rng Wtr Wd S, 5.53ha, centre 56588242	TQ5682	1	2000
Essex Field Club	<i>Entoloma hirtipes</i>	fungus		BWCP: Brick Kiln Wood, 2.55ha, centre 57158223	TQ5782	1	2005
Essex Field Club	<i>Entoloma papillatum</i>	fungus		BWCP: Fig of 8 N area, 2.28ha, centre 57248263	TQ5782	1	2005
Essex Field Club	<i>Entoloma papillatum</i>	fungus		BWCP: Fig of 8 S area, 2.58ha, centre 57358256	TQ5782	1	2005
Essex Field Club	<i>Entoloma papillatum</i>	fungus		BWCP: Little Bk Kn Wd, 3.25ha, centre 57048236	TQ5782	1	2012
Essex Field Club	<i>Entoloma rhodopolium</i>	fungus		BWCP: Warwick Wood, 11.00ha, centre 55828295	TQ5582	1	2000
Essex Field Club	<i>Entoloma rhodopolium</i>	fungus		BWCP: Rng Wtr Wd S, 5.53ha, centre 56588242	TQ5682	1	2000
Essex Field Club	<i>Entoloma rhodopolium</i>	fungus		BWCP: Rng Wtr Wd N, 2.43ha, centre 56758256	TQ5682	1	2000
Essex Field Club	<i>Entoloma rhodopolium</i>	fungus		BWCP: Long Pond Horsrde, 2.55ha, 57438180	TQ5781	1	2005
Essex Field Club	<i>Entoloma rhodopolium</i>	fungus		BWCP: Little Bk Kn Wd, 3.25ha, centre 57048236	TQ5782	1	2002
Essex Field Club	<i>Entoloma rhodopolium</i>	fungus		BWCP: Fig of 8 S area, 2.58ha, centre 57358256	TQ5782	1	2000
Essex Field Club	<i>Entoloma rhodopolium</i>	fungus		BWCP: Conservation area, 9.37ha, centre 57498265	TQ5782	1	2001
Essex Field Club	<i>Entoloma rhodopolium</i>	fungus		BWCP: Cockhide field, 4.10ha, centre 57108275	TQ5782	1	2010
Essex Field Club	<i>Entoloma sericeum</i>	fungus		BWCP: Warwick Wood, 11.00ha, centre 55828295	TQ5582	1	2000
Essex Field Club	<i>Entoloma sericeum</i>	fungus		BWCP: Swan Lake area, 3.28ha, centre 57088252	TQ5782	1	2000
Essex Field Club	<i>Entoloma sericeum</i>	fungus		BWCP: Rng Wtr Wd S, 5.53ha, centre 56588242	TQ5682	1	2000
Essex Field Club	<i>Entoloma sericeum</i>	fungus		BWCP: Little Bk Kn Wd, 3.25ha, centre 57048236	TQ5782	1	2007
Essex Field Club	<i>Entoloma sericeum</i>	fungus		BWCP: Hunts Hill South, 11.03ha, centre 56518295	TQ5682	1	2001
Essex Field Club	<i>Entoloma sericeum</i>	fungus		BWCP: Hunts Hill North, 4.33ha, centre 56548320	TQ5683	1	2001
Essex Field Club	<i>Entoloma sericeum</i>	fungus		BWCP: First field, 2.03ha, centre 56958243	TQ5682	1	2007
Essex Field Club	<i>Entoloma sericeum</i>	fungus		BWCP: Conservation area, 9.37ha, centre 57498265	TQ5782	1	2000

Essex Field Club	<i>Entoloma sericeum</i>	fungus		BWCP: Cockhide field, 4.10ha, centre 57108275	TQ5782	1	2009
Essex Field Club	<i>Entoloma sericeum</i>	fungus		BWCP: Car park area, 1.80ha, centre 56538254	TQ5682	1	2000
Essex Field Club	<i>Entoloma sericeum</i>	fungus		BWCP: Bowmen's field, 1.98ha, centre 56468266	TQ5682	1	2000
Essex Field Club	<i>Entomognathus brevis</i>	insect - hymenopteran	a digger wasp	Stubbers Outdoor Centre, Old Caravan Site	TQ5784	1	2002
Essex Field Club	<i>Epagoge grotiana</i>	insect - moth	a moth	Running Water Wood	TQ566825	1	1983
Essex Field Club	<i>Epagoge grotiana</i>	insect - moth	a moth	Belhus Country Park	TQ571824	5	2013
Essex Field Club	<i>Epagoge grotiana</i>	insect - moth	a moth	Belhus Country Park	TQ570813	6	2014
Essex Field Club	<i>Epeolus variegatus</i>	insect - hymenopteran	Black-thighed Epeolus	Hunts Hill, Western End	TQ5682	1	2002
Essex Field Club	<i>Epiblema foenella</i>	insect - moth	a moth	Belhus Country Park	TQ571824	1	2012
Essex Field Club	<i>Epiblema foenella</i>	insect - moth	a moth	Belhus Country Park	TQ570813	1	2012
Essex Field Club	<i>Epiblema scutulana</i>	insect - moth	a moth	Belhus Country Park	TQ570813	2	2013
Essex Field Club	<i>Epiblema scutulana</i>	insect - moth	a moth	Belhus Country Park	TQ571824	2	2013
Essex Field Club	<i>Epichloë typhina</i>	flowering plant		BWCP: Conservation area, 9.37ha, centre 57498265	TQ5782	1	2002
Essex Field Club	<i>Epichloë typhina</i>	flowering plant		S Ockendon and Brannetts Wood	TQ5880	1	2013
Essex Field Club	<i>Epilobium ciliatum</i>	flowering plant	American Willowherb	South Ockenden NW	TQ5882	1	2007
Essex Field Club	<i>Epilobium ciliatum</i>	flowering plant	American Willowherb	Rainham Lodge Farm	TQ5484	1	2002
Essex Field Club	<i>Epilobium ciliatum</i>	flowering plant	American Willowherb	Rainham Launder's Lane	TQ5482	1	2010
Essex Field Club	<i>Epilobium ciliatum</i>	flowering plant	American Willowherb	N Ockendon	TQ5884	1	2004
Essex Field Club	<i>Epilobium ciliatum</i>	flowering plant	American Willowherb	Hunts Hill & Bush Farm S	TQ5683	1	2001
Essex Field Club	<i>Epilobium ciliatum</i>	flowering plant	American Willowherb	Central Farm	TQ5584	1	2002
Essex Field Club	<i>Epilobium ciliatum</i>	flowering plant	American Willowherb	South Ockendon Kemps Farm and Dennis Road	TQ5883	1	2009
Essex Field Club	<i>Epilobium ciliatum</i>	flowering plant	American Willowherb	South Ockendon W	TQ5881	1	2012
Essex Field Club	<i>Epilobium ciliatum</i>	flowering plant	American Willowherb	Stubbers	TQ5784	1	2002
Essex Field Club	<i>Epilobium ciliatum</i>	flowering plant	American Willowherb	Thurrock, Aveley, St Michael	TQ5680	1	1983
Essex Field Club	<i>Epilobium ciliatum</i>	flowering plant	American Willowherb	Thurrock, South Ockendon Quarry Area	TQ5882	1	1978
Essex Field Club	<i>Epilobium ciliatum</i>	flowering plant	American Willowherb	Warwick Wood N	TQ5583	1	2007
Essex Field Club	<i>Epilobium ciliatum</i>	flowering plant	American Willowherb	Warwick Wood S	TQ5582	1	2002
Essex Field Club	<i>Epilobium ciliatum</i>	flowering plant	American Willowherb	Wennington E and Willow Cottages	TQ5480	1	2009
Essex Field Club	<i>Epilobium ciliatum</i>	flowering plant	American Willowherb	Wennington with A1306 and Launder's Lane S end	TQ5481	1	2012
Essex Field Club	<i>Epilobium ciliatum</i>	flowering plant	American Willowherb	BWCP: Watt's field, 3.00ha, centre 56758237	TQ5682	1	2001
Essex Field Club	<i>Epilobium ciliatum</i>	flowering plant	American Willowherb	BWCP: Rng Wtr Wd S, 5.53ha, centre 56588242	TQ5682	1	2000

Essex Field Club	<i>Epilobium ciliatum</i>	flowering plant	American Willowherb	Aveley Central	TQ5680	1	2012
Essex Field Club	<i>Epilobium ciliatum</i>	flowering plant	American Willowherb	Aveley E, Sth Ockendon SW and M25 J30	TQ5780	1	2012
Essex Field Club	<i>Epilobium ciliatum</i>	flowering plant	American Willowherb	Aveley W	TQ5580	1	2012
Essex Field Club	<i>Epilobium ciliatum</i>	flowering plant	American Willowherb	Baldwins	TQ5783	1	2006
Essex Field Club	<i>Epilobium ciliatum</i>	flowering plant	American Willowherb	Belhus Park, Oak & Ash Woods	TQ5781	1	2001
Essex Field Club	<i>Epilobium ciliatum</i>	flowering plant	American Willowherb	Belhus Woods Country Park central	TQ5682	1	2000
Essex Field Club	<i>Epilobium ciliatum</i>	flowering plant	American Willowherb	Berwick Pond E	TQ5483	1	2002
Essex Field Club	<i>Epilobium ciliatum</i>	flowering plant	American Willowherb	Bush Farm N and Sunnings Lane	TQ5684	1	2002
Essex Field Club	<i>Epilobium ciliatum</i>	flowering plant	American Willowherb	BWCP: Bowmen's field, 1.98ha, centre 56468266	TQ5682	1	2001
Essex Field Club	<i>Epilobium ciliatum</i>	flowering plant	American Willowherb	BWCP: Long Pond Horsrde, 2.55ha, 57438180	TQ5781	1	2001
Essex Field Club	<i>Epilobium ciliatum</i>	flowering plant	American Willowherb	BWCP: Hunts Hill South, 11.03ha, centre 56518295	TQ5682	1	2001
Essex Field Club	<i>Epilobium ciliatum</i>	flowering plant	American Willowherb	BWCP: Hunts Hill North, 4.33ha, centre 56548320	TQ5683	1	2001
Essex Field Club	<i>Epilobium ciliatum</i>	flowering plant	American Willowherb	BWCP: Hunts Hill East, 5.60ha, centre 56788295	TQ5682	1	2001
Essex Field Club	<i>Epilobium ciliatum</i>	flowering plant	American Willowherb	BWCP: Car park area, 1.80ha, centre 56538254	TQ5682	1	2000
Essex Field Club	<i>Epilobium ciliatum</i>	flowering plant	American Willowherb	BWCP: Bumstead Mdw E, 1.85ha, centre 57528248	TQ5782	1	2004
Essex Field Club	<i>Epilobium hirsutum</i>	flowering plant	Great Willowherb	BWCP: Whitehall Wd N, 3.48ha, centre 56968266	TQ5682	1	2000
Essex Field Club	<i>Epilobium hirsutum</i>	flowering plant	Great Willowherb	BWCP: Whitehall Wd S, 1.18ha, centre 56898252	TQ5682	1	2001
Essex Field Club	<i>Epilobium hirsutum</i>	flowering plant	Great Willowherb	Central Farm	TQ5584	1	2002
Essex Field Club	<i>Epilobium hirsutum</i>	flowering plant	Great Willowherb	Cranham, Stubbers	TQ5784	1	1986
Essex Field Club	<i>Epilobium hirsutum</i>	flowering plant	Great Willowherb	Hunts Hill & Bush Farm S	TQ5683	1	2000
Essex Field Club	<i>Epilobium hirsutum</i>	flowering plant	Great Willowherb	N Ockendon	TQ5884	1	2004
Essex Field Club	<i>Epilobium hirsutum</i>	flowering plant	Great Willowherb	BWCP: Watt's field, 3.00ha, centre 56758237	TQ5682	1	1999
Essex Field Club	<i>Epilobium hirsutum</i>	flowering plant	Great Willowherb	BWCP: Wasteland, 3.10ha, centre 57538240	TQ5782	1	2000
Essex Field Club	<i>Epilobium hirsutum</i>	flowering plant	Great Willowherb	BWCP: Swan Lake area, 3.28ha, centre 57088252	TQ5782	1	1999
Essex Field Club	<i>Epilobium hirsutum</i>	flowering plant	Great Willowherb	BWCP: Sunken Wetlands, 0.70ha, centre 57458285	TQ5782	1	2000

Essex Field Club	<i>Epilobium hirsutum</i>	flowering plant	Great Willowherb	BWCP: Sausage pond area, 0.28ha, centre 57568275	TQ5782	1	1999
Essex Field Club	<i>Epilobium hirsutum</i>	flowering plant	Great Willowherb	BWCP: Rng Wtr Wd S, 5.53ha, centre 56588242	TQ5682	1	1999
Essex Field Club	<i>Epilobium hirsutum</i>	flowering plant	Great Willowherb	BWCP: Rng Wtr Wd N, 2.43ha, centre 56758256	TQ5682	1	1999
Essex Field Club	<i>Epilobium hirsutum</i>	flowering plant	Great Willowherb	BWCP: North field 2, 4.50ha, centre 56788271	TQ5682	1	2000
Essex Field Club	<i>Epilobium hirsutum</i>	flowering plant	Great Willowherb	Rainham Launder's Lane	TQ5482	1	2010
Essex Field Club	<i>Epilobium hirsutum</i>	flowering plant	Great Willowherb	Rainham Lodge Farm	TQ5484	1	2002
Essex Field Club	<i>Epilobium hirsutum</i>	flowering plant	Great Willowherb	Rainham, North of A13	TQ5482	1	1980
Essex Field Club	<i>Epilobium hirsutum</i>	flowering plant	Great Willowherb	Wennington E and Willow Cottages	TQ5480	1	2009
Essex Field Club	<i>Epilobium hirsutum</i>	flowering plant	Great Willowherb	Warwick Wood S	TQ5582	1	2005
Essex Field Club	<i>Epilobium hirsutum</i>	flowering plant	Great Willowherb	Warwick Wood N	TQ5583	1	2007
Essex Field Club	<i>Epilobium hirsutum</i>	flowering plant	Great Willowherb	Thurrock, South Ockendon Quarry Area	TQ5882	1	1978
Essex Field Club	<i>Epilobium hirsutum</i>	flowering plant	Great Willowherb	Thurrock, Freemans Shaw	TQ5783	1	1979
Essex Field Club	<i>Epilobium hirsutum</i>	flowering plant	Great Willowherb	Thurrock, Brick Kiln Wood	TQ5782	1	1979
Essex Field Club	<i>Epilobium hirsutum</i>	flowering plant	Great Willowherb	Thurrock, Belhus Country Park, Ash Grove	TQ5682	1	1987
Essex Field Club	<i>Epilobium hirsutum</i>	flowering plant	Great Willowherb	Stubbers	TQ5784	1	2002
Essex Field Club	<i>Epilobium hirsutum</i>	flowering plant	Great Willowherb	South Ockendon W	TQ5881	1	2012
Essex Field Club	<i>Epilobium hirsutum</i>	flowering plant	Great Willowherb	South Ockendon Kemps Farm and Dennis Road	TQ5883	1	2009
Essex Field Club	<i>Epilobium hirsutum</i>	flowering plant	Great Willowherb	South Ockenden NW	TQ5882	1	2007
Essex Field Club	<i>Epilobium hirsutum</i>	flowering plant	Great Willowherb	S Ockendon and Brannetts Wood	TQ5880	1	2000
Essex Field Club	<i>Epilobium hirsutum</i>	flowering plant	Great Willowherb	Rainham, Warwick Wood	TQ5582	1	1983
Essex Field Club	<i>Epilobium hirsutum</i>	flowering plant	Great Willowherb	Wennington with A1306 and Launder's Lane S end	TQ5481	1	2012
Essex Field Club	<i>Epilobium hirsutum</i>	flowering plant	Great Willowherb	BWCP: North field 1, 2.23ha, centre 56608266	TQ5682	1	2000
Essex Field Club	<i>Epilobium hirsutum</i>	flowering plant	Great Willowherb	Aveley Central	TQ5680	1	2012
Essex Field Club	<i>Epilobium hirsutum</i>	flowering plant	Great Willowherb	BWCP Brick Kiln Wood	TQ5782	1	1979
Essex Field Club	<i>Epilobium hirsutum</i>	flowering plant	Great Willowherb	Bush Farm N and Sunnings Lane	TQ5684	1	2002
Essex Field Club	<i>Epilobium hirsutum</i>	flowering plant	Great Willowherb	Berwick Pond E	TQ5483	1	2002
Essex Field Club	<i>Epilobium hirsutum</i>	flowering plant	Great Willowherb	Belhus Woods Country Park E	TQ5782	1	1999
Essex Field Club	<i>Epilobium hirsutum</i>	flowering plant	Great Willowherb	Belhus Woods Country Park central	TQ5682	1	1999
Essex Field Club	<i>Epilobium hirsutum</i>	flowering plant	Great Willowherb	Belhus Park, Oak & Ash Woods	TQ5781	1	2000

Essex Field Club	<i>Epilobium hirsutum</i>	flowering plant	Great Willowherb	Baldwins	TQ5783	1	2006
Essex Field Club	<i>Epilobium hirsutum</i>	flowering plant	Great Willowherb	Aveley: Kenningtons, and town N	TQ5681	1	2002
Essex Field Club	<i>Epilobium hirsutum</i>	flowering plant	Great Willowherb	Aveley: Kenningtons CP W	TQ5581	1	2002
Essex Field Club	<i>Epilobium hirsutum</i>	flowering plant	Great Willowherb	Aveley W	TQ5580	1	2012
Essex Field Club	<i>Epilobium hirsutum</i>	flowering plant	Great Willowherb	Aveley Lake South	TQ5581	1	2016
Essex Field Club	<i>Epilobium hirsutum</i>	flowering plant	Great Willowherb	Aveley Lake North	TQ5582	1	2016
Essex Field Club	<i>Epilobium hirsutum</i>	flowering plant	Great Willowherb	Aveley E, Sth Ockendon SW and M25 J30	TQ5780	1	2012
Essex Field Club	<i>Epilobium hirsutum</i>	flowering plant	Great Willowherb	BWCP Car park area	TQ5682	1	1995
Essex Field Club	<i>Epilobium hirsutum</i>	flowering plant	Great Willowherb	BWCP Conservation area	TQ5782	1	1995
Essex Field Club	<i>Epilobium hirsutum</i>	flowering plant	Great Willowherb	BWCP Rng Wtr Wood	TQ5682	1	1980
Essex Field Club	<i>Epilobium hirsutum</i>	flowering plant	Great Willowherb	BWCP: Long Pond Horsrde, 2.55ha, 57438180	TQ5781	1	2000
Essex Field Club	<i>Epilobium hirsutum</i>	flowering plant	Great Willowherb	BWCP: Little Bk Kn Wd, 3.25ha, centre 57048236	TQ5782	1	1999
Essex Field Club	<i>Epilobium hirsutum</i>	flowering plant	Great Willowherb	BWCP: Hunts Hill South, 11.03ha, centre 56518295	TQ5682	2	2018
Essex Field Club	<i>Epilobium hirsutum</i>	flowering plant	Great Willowherb	BWCP: Hunts Hill East, 5.60ha, centre 56788295	TQ5682	1	2001
Essex Field Club	<i>Epilobium hirsutum</i>	flowering plant	Great Willowherb	BWCP: First field, 2.03ha, centre 56958243	TQ5682	1	1999
Essex Field Club	<i>Epilobium hirsutum</i>	flowering plant	Great Willowherb	BWCP: Fig of 8 S area, 2.58ha, centre 57358256	TQ5782	1	2001
Essex Field Club	<i>Epilobium hirsutum</i>	flowering plant	Great Willowherb	BWCP: Fig of 8 N area, 2.28ha, centre 57248263	TQ5782	1	2000
Essex Field Club	<i>Epilobium hirsutum</i>	flowering plant	Great Willowherb	BWCP: Conservation area, 9.37ha, centre 57498265	TQ5782	1	1999
Essex Field Club	<i>Epilobium hirsutum</i>	flowering plant	Great Willowherb	BWCP: Bowmen's field, 1.98ha, centre 56468266	TQ5682	1	2000
Essex Field Club	<i>Epilobium hirsutum</i>	flowering plant	Great Willowherb	BWCP: Bumstead Mdw E, 1.85ha, centre 57528248	TQ5782	1	2000
Essex Field Club	<i>Epilobium hirsutum</i>	flowering plant	Great Willowherb	BWCP: Bumstead Mdw N, 2.65ha, centre 57258242	TQ5782	1	2000
Essex Field Club	<i>Epilobium hirsutum</i>	flowering plant	Great Willowherb	BWCP: Bumstead Mdw S, 9.30ha, centre 57388230	TQ5782	1	2000
Essex Field Club	<i>Epilobium hirsutum</i>	flowering plant	Great Willowherb	BWCP: Car park area, 1.80ha, centre 56538254	TQ5682	1	1999
Essex Field Club	<i>Epilobium hirsutum</i>	flowering plant	Great Willowherb	BWCP: Chimney field N, 1.53ha, centre 57258208	TQ5782	1	2000
Essex Field Club	<i>Epilobium montanum</i>	flowering plant	Broad-leaved Willowherb	BWCP: Whitehall Wd S, 1.18ha, centre 56898252	TQ5682	1	2001
Essex Field Club	<i>Epilobium montanum</i>	flowering plant	Broad-leaved Willowherb	Hunts Hill & Bush Farm S	TQ5683	1	2001

Essex Field Club	<i>Epilobium montanum</i>	flowering plant	Broad-leaved Willowherb	Rainham Launder's Lane	TQ5482	1	2010
Essex Field Club	<i>Epilobium montanum</i>	flowering plant	Broad-leaved Willowherb	S Ockendon and Brannetts Wood	TQ5880	1	2003
Essex Field Club	<i>Epilobium montanum</i>	flowering plant	Broad-leaved Willowherb	South Ockenden NW	TQ5882	1	2007
Essex Field Club	<i>Epilobium montanum</i>	flowering plant	Broad-leaved Willowherb	South Ockendon W	TQ5881	1	2012
Essex Field Club	<i>Epilobium montanum</i>	flowering plant	Broad-leaved Willowherb	Stubbers	TQ5784	1	2002
Essex Field Club	<i>Epilobium montanum</i>	flowering plant	Broad-leaved Willowherb	Warwick Wood N	TQ5583	1	2000
Essex Field Club	<i>Epilobium montanum</i>	flowering plant	Broad-leaved Willowherb	Warwick Wood S	TQ5582	1	2000
Essex Field Club	<i>Epilobium montanum</i>	flowering plant	Broad-leaved Willowherb	Wennington E and Willow Cottages	TQ5480	1	2009
Essex Field Club	<i>Epilobium montanum</i>	flowering plant	Broad-leaved Willowherb	BWCP: Warwick Wood, 11.00ha, centre 55828295	TQ5582	1	2000
Essex Field Club	<i>Epilobium montanum</i>	flowering plant	Broad-leaved Willowherb	BWCP: Rng Wtr Wd S, 5.53ha, centre 56588242	TQ5682	1	2000
Essex Field Club	<i>Epilobium montanum</i>	flowering plant	Broad-leaved Willowherb	Aveley Central	TQ5680	1	2012
Essex Field Club	<i>Epilobium montanum</i>	flowering plant	Broad-leaved Willowherb	Aveley E, Sth Ockendon SW and M25 J30	TQ5780	1	2012
Essex Field Club	<i>Epilobium montanum</i>	flowering plant	Broad-leaved Willowherb	Aveley Lake South	TQ5581	1	2016
Essex Field Club	<i>Epilobium montanum</i>	flowering plant	Broad-leaved Willowherb	Aveley W	TQ5580	1	2012
Essex Field Club	<i>Epilobium montanum</i>	flowering plant	Broad-leaved Willowherb	Aveley: Kenningtons CP W	TQ5581	1	2002
Essex Field Club	<i>Epilobium montanum</i>	flowering plant	Broad-leaved Willowherb	Aveley: Kenningtons, and town N	TQ5681	1	2006
Essex Field Club	<i>Epilobium montanum</i>	flowering plant	Broad-leaved Willowherb	Belhus Park, Oak & Ash Woods	TQ5781	1	2002
Essex Field Club	<i>Epilobium montanum</i>	flowering plant	Broad-leaved Willowherb	Belhus Woods Country Park central	TQ5682	1	2000
Essex Field Club	<i>Epilobium montanum</i>	flowering plant	Broad-leaved Willowherb	BWCP: Bowmen's field, 1.98ha, centre 56468266	TQ5682	1	2000
Essex Field Club	<i>Epilobium montanum</i>	flowering plant	Broad-leaved Willowherb	BWCP: Hunts Hill North, 4.33ha, centre 56548320	TQ5683	1	2001
Essex Field Club	<i>Epilobium obscurum</i>	flowering plant	Short-fruited Willowherb	South Ockendon W	TQ5881	1	2012
Essex Field Club	<i>Epilobium obscurum</i>	flowering plant	Short-fruited Willowherb	Aveley: Kenningtons, and town N	TQ5681	1	2002
Essex Field Club	<i>Epilobium obscurum</i>	flowering plant	Short-fruited Willowherb	Aveley Central	TQ5680	1	2012
Essex Field Club	<i>Epilobium palustre</i>	flowering plant	Marsh Willowherb	BWCP Little Bk Kn Wd	TQ5782	1	1995
Essex Field Club	<i>Epilobium palustre</i>	flowering plant	Marsh Willowherb	BWCP Rng Wtr Wd S	TQ5682	1	1995
Essex Field Club	<i>Epilobium parviflorum</i>	flowering plant	Hoary Willowherb	N Ockendon	TQ5884	1	2004
Essex Field Club	<i>Epilobium parviflorum</i>	flowering plant	Hoary Willowherb	Hunts Hill & Bush Farm S	TQ5683	1	2000
Essex Field Club	<i>Epilobium parviflorum</i>	flowering plant	Hoary Willowherb	Central Farm	TQ5584	1	2002
Essex Field Club	<i>Epilobium parviflorum</i>	flowering plant	Hoary Willowherb	BWCP: Watt's field, 3.00ha, centre 56758237	TQ5682	1	2001
Essex Field Club	<i>Epilobium parviflorum</i>	flowering plant	Hoary Willowherb	BWCP: Swan Lake area, 3.28ha, centre 57088252	TQ5782	1	2000

Essex Field Club	<i>Epilobium parviflorum</i>	flowering plant	Hoary Willowherb	BWCP: Sunken Wetlands, 0.70ha, centre 57458285	TQ5782	1	2000
Essex Field Club	<i>Epilobium parviflorum</i>	flowering plant	Hoary Willowherb	BWCP: Rng Wtr Wd S, 5.53ha, centre 56588242	TQ5682	1	2010
Essex Field Club	<i>Epilobium parviflorum</i>	flowering plant	Hoary Willowherb	BWCP: Rng Wtr Wd N, 2.43ha, centre 56758256	TQ5682	1	2001
Essex Field Club	<i>Epilobium parviflorum</i>	flowering plant	Hoary Willowherb	Rainham Launder's Lane	TQ5482	1	2010
Essex Field Club	<i>Epilobium parviflorum</i>	flowering plant	Hoary Willowherb	Rainham Lodge Farm	TQ5484	1	2008
Essex Field Club	<i>Epilobium parviflorum</i>	flowering plant	Hoary Willowherb	S Ockendon and Brannetts Wood	TQ5880	1	2003
Essex Field Club	<i>Epilobium parviflorum</i>	flowering plant	Hoary Willowherb	Wennington with A1306 and Launder's Lane S end	TQ5481	1	2012
Essex Field Club	<i>Epilobium parviflorum</i>	flowering plant	Hoary Willowherb	Wennington E and Willow Cottages	TQ5480	1	2011
Essex Field Club	<i>Epilobium parviflorum</i>	flowering plant	Hoary Willowherb	Warwick Wood S	TQ5582	1	2000
Essex Field Club	<i>Epilobium parviflorum</i>	flowering plant	Hoary Willowherb	Warwick Wood N	TQ5583	1	2007
Essex Field Club	<i>Epilobium parviflorum</i>	flowering plant	Hoary Willowherb	Stubbers	TQ5784	1	2002
Essex Field Club	<i>Epilobium parviflorum</i>	flowering plant	Hoary Willowherb	South Ockendon W	TQ5881	1	2012
Essex Field Club	<i>Epilobium parviflorum</i>	flowering plant	Hoary Willowherb	South Ockendon Kemp's Farm and Dennis Road	TQ5883	1	2009
Essex Field Club	<i>Epilobium parviflorum</i>	flowering plant	Hoary Willowherb	South Ockendon NW	TQ5882	1	2007
Essex Field Club	<i>Epilobium parviflorum</i>	flowering plant	Hoary Willowherb	BWCP: North field 2, 4.50ha, centre 56788271	TQ5682	1	2000
Essex Field Club	<i>Epilobium parviflorum</i>	flowering plant	Hoary Willowherb	BWCP: Hunts Hill South, 11.03ha, centre 56518295	TQ5682	1	2000
Essex Field Club	<i>Epilobium parviflorum</i>	flowering plant	Hoary Willowherb	BWCP: Hunts Hill North, 4.33ha, centre 56548320	TQ5683	1	2001
Essex Field Club	<i>Epilobium parviflorum</i>	flowering plant	Hoary Willowherb	Belhus Park, Oak & Ash Woods	TQ5781	1	2001
Essex Field Club	<i>Epilobium parviflorum</i>	flowering plant	Hoary Willowherb	Baldwins	TQ5783	1	2006
Essex Field Club	<i>Epilobium parviflorum</i>	flowering plant	Hoary Willowherb	Aveley: Kenningtons, and town N	TQ5681	1	2002
Essex Field Club	<i>Epilobium parviflorum</i>	flowering plant	Hoary Willowherb	Aveley: Kenningtons CP W	TQ5581	1	2002
Essex Field Club	<i>Epilobium parviflorum</i>	flowering plant	Hoary Willowherb	Aveley W	TQ5580	1	2012
Essex Field Club	<i>Epilobium parviflorum</i>	flowering plant	Hoary Willowherb	Aveley Lake South	TQ5581	1	2016
Essex Field Club	<i>Epilobium parviflorum</i>	flowering plant	Hoary Willowherb	Aveley E, Sth Ockendon SW and M25 J30	TQ5780	1	2012
Essex Field Club	<i>Epilobium parviflorum</i>	flowering plant	Hoary Willowherb	Aveley Central	TQ5680	1	2012
Essex Field Club	<i>Epilobium parviflorum</i>	flowering plant	Hoary Willowherb	Belhus Woods Country Park central	TQ5682	1	2000
Essex Field Club	<i>Epilobium parviflorum</i>	flowering plant	Hoary Willowherb	Belhus Woods Country Park E	TQ5782	1	2000
Essex Field Club	<i>Epilobium parviflorum</i>	flowering plant	Hoary Willowherb	Berwick Pond E	TQ5483	1	2002

Essex Field Club	<i>Epilobium parviflorum</i>	flowering plant	Hoary Willowherb	Bush Farm N and Sunnings Lane	TQ5684	1	2002
Essex Field Club	<i>Epilobium parviflorum</i>	flowering plant	Hoary Willowherb	BWCP Little Bk Kn Wd	TQ5782	1	1995
Essex Field Club	<i>Epilobium parviflorum</i>	flowering plant	Hoary Willowherb	BWCP Rng Wtr Wd S	TQ5682	1	1995
Essex Field Club	<i>Epilobium parviflorum</i>	flowering plant	Hoary Willowherb	BWCP: Bumstead Mdw E, 1.85ha, centre 57528248	TQ5782	1	2000
Essex Field Club	<i>Epilobium parviflorum</i>	flowering plant	Hoary Willowherb	BWCP: Car park area, 1.80ha, centre 56538254	TQ5682	1	2000
Essex Field Club	<i>Epilobium parviflorum</i>	flowering plant	Hoary Willowherb	BWCP: Conservation area, 9.37ha, centre 57498265	TQ5782	1	2001
Essex Field Club	<i>Epilobium parviflorum</i>	flowering plant	Hoary Willowherb	BWCP: Fig of 8 N area, 2.28ha, centre 57248263	TQ5782	1	2000
Essex Field Club	<i>Epilobium parviflorum</i>	flowering plant	Hoary Willowherb	BWCP: Hunts Hill East, 5.60ha, centre 56788295	TQ5682	1	2001
Essex Field Club	<i>Epilobium roseum</i>	flowering plant	Pale Willowherb	South Ockendon W	TQ5881	1	2012
Essex Field Club	<i>Epilobium tetragonum</i>	flowering plant	Square-stalked Willowherb	BWCP: Hunts Hill South, 11.03ha, centre 56518295	TQ5682	1	2000
Essex Field Club	<i>Epilobium tetragonum</i>	flowering plant	Square-stalked Willowherb	BWCP: North field 1, 2.23ha, centre 56608266	TQ5682	1	2000
Essex Field Club	<i>Epilobium tetragonum</i>	flowering plant	Square-stalked Willowherb	BWCP: Swan Lake area, 3.28ha, centre 57088252	TQ5782	1	2000
Essex Field Club	<i>Epilobium tetragonum</i>	flowering plant	Square-stalked Willowherb	BWCP: Watt's field, 3.00ha, centre 56758237	TQ5682	1	2000
Essex Field Club	<i>Epilobium tetragonum</i>	flowering plant	Square-stalked Willowherb	Central Farm	TQ5584	1	2002
Essex Field Club	<i>Epilobium tetragonum</i>	flowering plant	Square-stalked Willowherb	Hunts Hill & Bush Farm S	TQ5683	1	2000
Essex Field Club	<i>Epilobium tetragonum</i>	flowering plant	Square-stalked Willowherb	N Ockendon	TQ5884	1	2004
Essex Field Club	<i>Epilobium tetragonum</i>	flowering plant	Square-stalked Willowherb	Rainham Launder's Lane	TQ5482	1	2010
Essex Field Club	<i>Epilobium tetragonum</i>	flowering plant	Square-stalked Willowherb	Rainham Lodge Farm	TQ5484	1	2008
Essex Field Club	<i>Epilobium tetragonum</i>	flowering plant	Square-stalked Willowherb	S Ockendon and Brannetts Wood	TQ5880	1	2006
Essex Field Club	<i>Epilobium tetragonum</i>	flowering plant	Square-stalked Willowherb	South Ockendon Kemp's Farm and Dennis Road	TQ5883	1	2009
Essex Field Club	<i>Epilobium tetragonum</i>	flowering plant	Square-stalked Willowherb	South Ockendon W	TQ5881	1	2012
Essex Field Club	<i>Epilobium tetragonum</i>	flowering plant	Square-stalked Willowherb	Stubbers	TQ5784	1	2002
Essex Field Club	<i>Epilobium tetragonum</i>	flowering plant	Square-stalked Willowherb	Warwick Wood N	TQ5583	1	2007
Essex Field Club	<i>Epilobium tetragonum</i>	flowering plant	Square-stalked Willowherb	Warwick Wood S	TQ5582	1	2007
Essex Field Club	<i>Epilobium tetragonum</i>	flowering plant	Square-stalked Willowherb	Wennington E and Willow Cottages	TQ5480	1	2009
Essex Field Club	<i>Epilobium tetragonum</i>	flowering plant	Square-stalked Willowherb	Wennington with A1306 and Launder's Lane S end	TQ5481	1	2012
Essex Field Club	<i>Epilobium tetragonum</i>	flowering plant	Square-stalked Willowherb	BWCP: Hunts Hill North, 4.33ha, centre 56548320	TQ5683	1	2001

Essex Field Club	<i>Epilobium tetragonum</i>	flowering plant	Square-stalked Willowherb	BWCP: Hunts Hill East, 5.60ha, centre 56788295	TQ5682	1	2001
Essex Field Club	<i>Epilobium tetragonum</i>	flowering plant	Square-stalked Willowherb	BWCP: First field, 2.03ha, centre 56958243	TQ5682	1	2000
Essex Field Club	<i>Epilobium tetragonum</i>	flowering plant	Square-stalked Willowherb	Aveley Central	TQ5680	1	2012
Essex Field Club	<i>Epilobium tetragonum</i>	flowering plant	Square-stalked Willowherb	Aveley E, Sth Ockendon SW and M25 J30	TQ5780	1	2012
Essex Field Club	<i>Epilobium tetragonum</i>	flowering plant	Square-stalked Willowherb	Aveley Lake South	TQ5581	1	2016
Essex Field Club	<i>Epilobium tetragonum</i>	flowering plant	Square-stalked Willowherb	Aveley W	TQ5580	1	2012
Essex Field Club	<i>Epilobium tetragonum</i>	flowering plant	Square-stalked Willowherb	Aveley: Kenningtons, and town N	TQ5681	1	2002
Essex Field Club	<i>Epilobium tetragonum</i>	flowering plant	Square-stalked Willowherb	Baldwins	TQ5783	1	2006
Essex Field Club	<i>Epilobium tetragonum</i>	flowering plant	Square-stalked Willowherb	Belhus Woods Country Park central	TQ5682	1	2000
Essex Field Club	<i>Epilobium tetragonum</i>	flowering plant	Square-stalked Willowherb	Belhus Woods Country Park E	TQ5782	1	2000
Essex Field Club	<i>Epilobium tetragonum</i>	flowering plant	Square-stalked Willowherb	Berwick Pond E	TQ5483	1	2002
Essex Field Club	<i>Epilobium tetragonum</i>	flowering plant	Square-stalked Willowherb	Bush Farm N and Sunnings Lane	TQ5684	1	2002
Essex Field Club	<i>Epilobium tetragonum</i>	flowering plant	Square-stalked Willowherb	BWCP: Fig of 8 S area, 2.58ha, centre 57358256	TQ5782	1	2001
Essex Field Club	<i>Epilobium tetragonum</i>	flowering plant	Square-stalked Willowherb	BWCP: Fig of 8 N area, 2.28ha, centre 57248263	TQ5782	1	2001
Essex Field Club	<i>Epilobium tetragonum</i>	flowering plant	Square-stalked Willowherb	BWCP: Conservation area, 9.37ha, centre 57498265	TQ5782	1	2001
Essex Field Club	<i>Epilobium tetragonum</i>	flowering plant	Square-stalked Willowherb	BWCP: Bumstead Mdw S, 9.30ha, centre 57388230	TQ5782	1	2002
Essex Field Club	<i>Epilobium tetragonum</i>	flowering plant	Square-stalked Willowherb	BWCP: Bumstead Mdw E, 1.85ha, centre 57528248	TQ5782	1	2000
Essex Field Club	<i>Epilobium tetragonum</i>	flowering plant	Square-stalked Willowherb	BWCP: Bowmen's field, 1.98ha, centre 56468266	TQ5682	1	2000
Essex Field Club	<i>Epilobium tetragonum</i>	flowering plant	Square-stalked Willowherb	BWCP Car park area	TQ5682	1	1995
Essex Field Club	<i>Epinotia abbreviana</i>	insect - moth	a moth	Running Water Wood	TQ566825	1	1983
Essex Field Club	<i>Epinotia bilunana</i>	insect - moth	a moth	Hangmans Wood, S. Ockendon, woodland edge track (decid)	TQ5780	1	2009
Essex Field Club	<i>Epinotia bilunana</i>	insect - moth	a moth	Hangmans Wood, S. Ockendon (old sand pit)	TQ577802	1	2009
Essex Field Club	<i>Epinotia bilunana</i>	insect - moth	a moth	Hangmans Wood, S. Ockendon (decid)	TQ577803	1	2009
Essex Field Club	<i>Epinotia bilunana</i>	insect - moth	a moth	Belhus Country Park	TQ571824	6	2013
Essex Field Club	<i>Epinotia bilunana</i>	insect - moth	a moth	Belhus Country Park	TQ570813	6	2013
Essex Field Club	<i>Epinotia demarniana</i>	insect - moth	a moth	Belhus Country Park	TQ570813	2	2013
Essex Field Club	<i>Epinotia demarniana</i>	insect - moth	a moth	Belhus Country Park	TQ571824	2	2013

Essex Field Club	<i>Epinotia immundana</i>	insect - moth	a moth	Running Water Wood	TQ566825	1	1983
Essex Field Club	<i>Epinotia immundana</i>	insect - moth	a moth	Belhus Country Park	TQ570813	1	2014
Essex Field Club	<i>Epinotia nisella</i>	insect - moth	a moth	Belhus Country Park	TQ570813	2	2012
Essex Field Club	<i>Epinotia nisella</i>	insect - moth	a moth	Belhus Country Park	TQ571824	2	2012
Essex Field Club	<i>Epinotia nisella</i>	insect - moth	a moth	Running Water Wood	TQ566825	1	1983
Essex Field Club	<i>Epinotia ramella</i>	insect - moth	a moth	Running Water Wood	TQ566825	1	1983
Essex Field Club	<i>Epinotia ramella</i>	insect - moth	a moth	Belhus Country Park	TQ571824	2	2013
Essex Field Club	<i>Epinotia ramella</i>	insect - moth	a moth	Belhus Country Park	TQ570813	2	2013
Essex Field Club	<i>Epione repandaria</i>	insect - moth	Bordered Beauty	Belhus Country Park	TQ570813	1	2014
Essex Field Club	<i>Epipactis helleborine</i>	flowering plant	Broad-leaved Helleborine	Copse in Belhus Park	TQ569819	1	2017
Essex Field Club	<i>Epiphyas postvittana</i>	insect - moth	Light Brown Apple Moth	Hangmans Wood, S. Ockendon, woodland edge track (decid)	TQ5780	1	2009
Essex Field Club	<i>Epiphyas postvittana</i>	insect - moth	Light Brown Apple Moth	Hangmans Wood, S. Ockendon (decid)	TQ577803	1	2009
Essex Field Club	<i>Epiphyas postvittana</i>	insect - moth	Light Brown Apple Moth	Belhus Country Park	TQ571824	12	2013
Essex Field Club	<i>Epiphyas postvittana</i>	insect - moth	Light Brown Apple Moth	Belhus Country Park	TQ570813	11	2013
Essex Field Club	<i>Epirrhoe alternata</i>	insect - moth	Common Carpet	Warwick Wood	TQ558829	1	1980
Essex Field Club	<i>Epirrhoe alternata</i>	insect - moth	Common Carpet	Running Water Wood	TQ566825	1	1985
Essex Field Club	<i>Epirrhoe alternata</i>	insect - moth	Common Carpet	Rainham	TQ541833	1	1976
Essex Field Club	<i>Epirrhoe alternata</i>	insect - moth	Common Carpet	Hangmans Wood, S. Ockendon, woodland edge track (decid)	TQ5780	1	2009
Essex Field Club	<i>Epirrhoe alternata</i>	insect - moth	Common Carpet	Hangmans Wood, S. Ockendon, Lake 2 area	TQ578802	1	2009
Essex Field Club	<i>Epirrhoe alternata</i>	insect - moth	Common Carpet	Hangmans Wood, S. Ockendon (old sand pit)	TQ577802	1	2009
Essex Field Club	<i>Epirrhoe alternata</i>	insect - moth	Common Carpet	Belhus Country Park	TQ571824	17	2013
Essex Field Club	<i>Epirrhoe alternata</i>	insect - moth	Common Carpet	Belhus Country Park	TQ570813	20	2014
Essex Field Club	<i>Epirrita christyi</i>	insect - moth	Pale November Moth	Belhus Country Park	TQ571824	3	2013
Essex Field Club	<i>Epirrita christyi</i>	insect - moth	Pale November Moth	Belhus Country Park	TQ570813	3	2013
Essex Field Club	<i>Epirrita dilutata</i>	insect - moth	November Moth	Belhus Country Park	TQ570813	6	2014
Essex Field Club	<i>Epirrita dilutata</i>	insect - moth	November Moth	Belhus Country Park	TQ571824	6	2013
Essex Field Club	<i>Epirrita dilutata</i>	insect - moth	November Moth	Rainham	TQ541833	1	1976
Essex Field Club	<i>Episinus angulatus</i>	spider (Araneae)		Brannetts Wood, South Ockendon	TQ5880	1	1989
Essex Field Club	<i>Episinus angulatus</i>	spider (Araneae)		Brannetts Wood, South Ockendon	TQ5880	1	1989
Essex Field Club	<i>Episinus angulatus</i>	spider (Araneae)		Belhus Park, Long Pond	TQ576818	1	1989
Essex Field Club	<i>Episinus angulatus</i>	spider (Araneae)		Belhus Park, Long Pond	TQ576818	1	1989
Essex Field Club	<i>Episinus angulatus</i>	spider (Araneae)		Arisdale Ave Pit, Wet Woodland (reedbed)	TQ580824	1	2007

Essex Field Club	<i>Epistrophe eligans</i>	insect - true fly (Diptera)	a hoverfly	Arisdale Ave Pit, Wet Woodland	TQ581827	1	2007
Essex Field Club	<i>Epistrophe eligans</i>	insect - true fly (Diptera)	a hoverfly	Belhus Woods Country Park, Warwick Wood	TQ5582	1	1984
Essex Field Club	<i>Epistrophe eligans</i>	insect - true fly (Diptera)	a hoverfly	Brannetts Wood	TQ587804	1	1985
Essex Field Club	<i>Epistrophe eligans</i>	insect - true fly (Diptera)	a hoverfly	Brannetts Wood	TQ5880	1	1985
Essex Field Club	<i>Epistrophe eligans</i>	insect - true fly (Diptera)	a hoverfly	Ingrebourne Marshes, Berwick Pond	TQ5483	1	1984
Essex Field Club	<i>Epistrophe eligans</i>	insect - true fly (Diptera)	a hoverfly	White Post Wood	TQ5682	1	1984
Essex Field Club	<i>Epistrophe grossulariae</i>	insect - true fly (Diptera)	a hoverfly	Brannetts Wood	TQ5880	1	1990
Essex Field Club	<i>Epistrophe grossulariae</i>	insect - true fly (Diptera)	a hoverfly	Belhus Woods Country Park, Warwick Wood	TQ5583	1	1985
Essex Field Club	<i>Episyrphus balteatus</i>	insect - true fly (Diptera)	a hoverfly	Hangmans Wood, S. Ockendon, woodland edge track (decid)	TQ5780	2	2009
Essex Field Club	<i>Episyrphus balteatus</i>	insect - true fly (Diptera)	a hoverfly	Ingrebourne Marshes, Berwick Ponds	TQ5483	1	1984
Essex Field Club	<i>Episyrphus balteatus</i>	insect - true fly (Diptera)	a hoverfly	Little Belhus	TQ5783	1	2021
Essex Field Club	<i>Episyrphus balteatus</i>	insect - true fly (Diptera)	a hoverfly	Stifford Road Paddocks northern strip	TQ575808	2	2017
Essex Field Club	<i>Episyrphus balteatus</i>	insect - true fly (Diptera)	a hoverfly	Stubbers Outdoor centre	TQ5784	1	2002
Essex Field Club	<i>Episyrphus balteatus</i>	insect - true fly (Diptera)	a hoverfly	Stubbers Outdoor Centre, West Side	TQ5784	1	2002
Essex Field Club	<i>Episyrphus balteatus</i>	insect - true fly (Diptera)	a hoverfly	Warwick Wood	TQ5582	1	1998
Essex Field Club	<i>Episyrphus balteatus</i>	insect - true fly (Diptera)	a hoverfly	Whitehall Wood	TQ570826	1	1986
Essex Field Club	<i>Episyrphus balteatus</i>	insect - true fly (Diptera)	a hoverfly	Hangmans Wood, S. Ockendon, Lake 2 area	TQ578802	1	2009
Essex Field Club	<i>Episyrphus balteatus</i>	insect - true fly (Diptera)	a hoverfly	Hangmans Wood, S. Ockendon (old sand pit)	TQ577802	3	2009
Essex Field Club	<i>Episyrphus balteatus</i>	insect - true fly (Diptera)	a hoverfly	Aveley Village Extension, Area 1 (brownfield)	TQ569803	1	2009
Essex Field Club	<i>Episyrphus balteatus</i>	insect - true fly (Diptera)	a hoverfly	Aveley, sand quarry	TQ5581	1	1985
Essex Field Club	<i>Episyrphus balteatus</i>	insect - true fly (Diptera)	a hoverfly	Belhus Woods Country Park, Running Water Wood	TQ5682	1	1984

Essex Field Club	<i>Episyrphus balteatus</i>	insect - true fly (Diptera)	a hoverfly	Belhus Woods Country Park, Warwick Wood	TQ5582	2	1998
Essex Field Club	<i>Episyrphus balteatus</i>	insect - true fly (Diptera)	a hoverfly	Belhus Woods Country Park, Warwick Wood	TQ5583	1	1985
Essex Field Club	<i>Episyrphus balteatus</i>	insect - true fly (Diptera)	a hoverfly	Berwick Pond	TQ540835	1	1985
Essex Field Club	<i>Episyrphus balteatus</i>	insect - true fly (Diptera)	a hoverfly	Brannetts Wood	TQ5880	1	1990
Essex Field Club	<i>Episyrphus balteatus</i>	insect - true fly (Diptera)	a hoverfly	Hangmans Wood, S. Ockendon (decid)	TQ577803	1	2009
Essex Field Club	<i>Epitrix pubescens</i>	insect - beetle (Coleoptera)		White Post Wood	TQ563829	1	1984
Essex Field Club	<i>Epitrix pubescens</i>	insect - beetle (Coleoptera)		Running Water Wood	TQ566825	1	1984
Essex Field Club	<i>Epitrix pubescens</i>	insect - beetle (Coleoptera)		Belhus Park Gravel Pit	TQ571825	1	1984
Essex Field Club	<i>Eptesicus serotinus</i>	terrestrial mammal	Serotine	TQ543835	TQ543835	1	1985
Essex Field Club	<i>Eptesicus serotinus</i>	terrestrial mammal	Serotine	TQ569803	TQ569803	6	1995
Essex Field Club	<i>Epuraea aestiva</i>	insect - beetle (Coleoptera)		Arisdale Ave Pit, East (north)	TQ586827	2	2007
Essex Field Club	<i>Epuraea melanocephala</i>	insect - beetle (Coleoptera)		Warwick Wood	TQ558830	1	1987
Essex Field Club	<i>Epyris niger</i>	insect - hymenopteran	a solitary wasp	Stubbers Outdoor Centre, Old Caravan Site	TQ5784	1	2002
Essex Field Club	<i>Equisetum arvense</i>	horsetail	Field Horsetail	Central Farm	TQ5584	1	2002
Essex Field Club	<i>Equisetum arvense</i>	horsetail	Field Horsetail	BWCP: Watt's field, 3.00ha, centre 56758237	TQ5682	1	1999
Essex Field Club	<i>Equisetum arvense</i>	horsetail	Field Horsetail	BWCP: Wasteland, 3.10ha, centre 57538240	TQ5782	1	2000
Essex Field Club	<i>Equisetum arvense</i>	horsetail	Field Horsetail	BWCP: Sunken Wetlands, 0.70ha, centre 57458285	TQ5782	1	2000
Essex Field Club	<i>Equisetum arvense</i>	horsetail	Field Horsetail	BWCP: Rng Wtr Wd N, 2.43ha, centre 56758256	TQ5682	1	2001
Essex Field Club	<i>Equisetum arvense</i>	horsetail	Field Horsetail	BWCP: North field 2, 4.50ha, centre 56788271	TQ5682	1	2001
Essex Field Club	<i>Equisetum arvense</i>	horsetail	Field Horsetail	BWCP: Little Bk Kn Wd, 3.25ha, centre 57048236	TQ5782	1	1999
Essex Field Club	<i>Equisetum arvense</i>	horsetail	Field Horsetail	BWCP: Hunts Hill North, 4.33ha, centre 56548320	TQ5683	1	2001
Essex Field Club	<i>Equisetum arvense</i>	horsetail	Field Horsetail	BWCP: Hunts Hill East, 5.60ha, centre 56788295	TQ5682	1	2001
Essex Field Club	<i>Equisetum arvense</i>	horsetail	Field Horsetail	BWCP: First field, 2.03ha, centre 56958243	TQ5682	1	2000

Essex Field Club	<i>Equisetum arvense</i>	horsetail	Field Horsetail	Hunts Hill & Bush Farm S	TQ5683	1	2001
Essex Field Club	<i>Equisetum arvense</i>	horsetail	Field Horsetail	N Ockendon	TQ5884	1	2004
Essex Field Club	<i>Equisetum arvense</i>	horsetail	Field Horsetail	Wennington with A1306 and Launders Lane S end	TQ5481	1	2012
Essex Field Club	<i>Equisetum arvense</i>	horsetail	Field Horsetail	Wennington E and Willow Cottages	TQ5480	1	2009
Essex Field Club	<i>Equisetum arvense</i>	horsetail	Field Horsetail	Warwick Wood S	TQ5582	1	2005
Essex Field Club	<i>Equisetum arvense</i>	horsetail	Field Horsetail	Warwick Wood N	TQ5583	1	2007
Essex Field Club	<i>Equisetum arvense</i>	horsetail	Field Horsetail	Thurrock, South Ockendon Quarry Area	TQ5882	1	1978
Essex Field Club	<i>Equisetum arvense</i>	horsetail	Field Horsetail	Thurrock, Brick Kiln Wood	TQ5782	1	1979
Essex Field Club	<i>Equisetum arvense</i>	horsetail	Field Horsetail	Stubbers	TQ5784	1	2002
Essex Field Club	<i>Equisetum arvense</i>	horsetail	Field Horsetail	South Ockendon W	TQ5881	1	2011
Essex Field Club	<i>Equisetum arvense</i>	horsetail	Field Horsetail	South Ockendon Kemps Farm and Dennis Road	TQ5883	1	2009
Essex Field Club	<i>Equisetum arvense</i>	horsetail	Field Horsetail	Rainham Launder's Lane	TQ5482	1	2010
Essex Field Club	<i>Equisetum arvense</i>	horsetail	Field Horsetail	BWCP: Fig of 8 S area, 2.58ha, centre 57358256	TQ5782	1	2000
Essex Field Club	<i>Equisetum arvense</i>	horsetail	Field Horsetail	BWCP: Conservation area, 9.37ha, centre 57498265	TQ5782	1	1999
Essex Field Club	<i>Equisetum arvense</i>	horsetail	Field Horsetail	BWCP: Chimney field S, 0.80ha, centre 57348198	TQ5781	1	2000
Essex Field Club	<i>Equisetum arvense</i>	horsetail	Field Horsetail	Belhus Woods Country Park central	TQ5682	1	1999
Essex Field Club	<i>Equisetum arvense</i>	horsetail	Field Horsetail	Belhus Park, Oak & Ash Woods	TQ5781	1	2000
Essex Field Club	<i>Equisetum arvense</i>	horsetail	Field Horsetail	Baldwins	TQ5783	1	2006
Essex Field Club	<i>Equisetum arvense</i>	horsetail	Field Horsetail	Aveley: Kenningtons, and town N	TQ5681	1	2002
Essex Field Club	<i>Equisetum arvense</i>	horsetail	Field Horsetail	Aveley: Kenningtons CP W	TQ5581	1	2002
Essex Field Club	<i>Equisetum arvense</i>	horsetail	Field Horsetail	Aveley W	TQ5580	1	2012
Essex Field Club	<i>Equisetum arvense</i>	horsetail	Field Horsetail	Aveley Lake South	TQ5581	1	2016
Essex Field Club	<i>Equisetum arvense</i>	horsetail	Field Horsetail	Aveley Lake North	TQ5582	1	2016
Essex Field Club	<i>Equisetum arvense</i>	horsetail	Field Horsetail	Aveley E, Sth Ockendon SW and M25 J30	TQ5780	1	2012
Essex Field Club	<i>Equisetum arvense</i>	horsetail	Field Horsetail	Aveley Central	TQ5680	1	2012
Essex Field Club	<i>Equisetum arvense</i>	horsetail	Field Horsetail	Belhus Woods Country Park E	TQ5782	1	1999
Essex Field Club	<i>Equisetum arvense</i>	horsetail	Field Horsetail	Berwick Pond E	TQ5483	1	2002
Essex Field Club	<i>Equisetum arvense</i>	horsetail	Field Horsetail	BWCP: Chimney field N, 1.53ha, centre 57258208	TQ5782	1	2000
Essex Field Club	<i>Equisetum arvense</i>	horsetail	Field Horsetail	BWCP: Car park area, 1.80ha, centre 56538254	TQ5682	1	1999

Essex Field Club	<i>Equisetum arvense</i>	horsetail	Field Horsetail	BWCP: Bumstead Mdw S, 9.30ha, centre 57388230	TQ5782	1	2000
Essex Field Club	<i>Equisetum arvense</i>	horsetail	Field Horsetail	BWCP: Bumstead Mdw N, 2.65ha, centre 57258242	TQ5782	1	2000
Essex Field Club	<i>Equisetum arvense</i>	horsetail	Field Horsetail	BWCP: Bumstead Mdw E, 1.85ha, centre 57528248	TQ5782	1	2000
Essex Field Club	<i>Equisetum arvense</i>	horsetail	Field Horsetail	BWCP: Bowmen's field, 1.98ha, centre 56468266	TQ5682	1	2000
Essex Field Club	<i>Equisetum arvense</i>	horsetail	Field Horsetail	BWCP Conservation area	TQ5782	1	1995
Essex Field Club	<i>Equisetum arvense</i>	horsetail	Field Horsetail	BWCP Brick Kiln Wood	TQ5782	1	1979
Essex Field Club	<i>Equisetum arvense</i>	horsetail	Field Horsetail	Bush Farm N and Sunnings Lane	TQ5684	1	2002
Essex Field Club	<i>Equisetum arvense</i>	horsetail	Field Horsetail	Brickiln Wood	TQ571822	1	1979
Essex Field Club	<i>Equisetum palustre</i>	horsetail	Marsh Horsetail	Thurrock, South Ockendon Quarry Area	TQ5882	1	1978
Essex Field Club	<i>Equisetum palustre</i>	horsetail	Marsh Horsetail	South Ockenden NW	TQ5882	1	2007
Essex Field Club	<i>Equisetum palustre</i>	horsetail	Marsh Horsetail	Central Farm	TQ5584	1	2002
Essex Field Club	<i>Equisetum palustre</i>	horsetail	Marsh Horsetail	Bush Farm N and Sunnings Lane	TQ5684	1	2002
Essex Field Club	<i>Erannis defoliaria</i>	insect - moth	Mottled Umber	Running Water Wood	TQ566825	1	1985
Essex Field Club	<i>Erannis defoliaria</i>	insect - moth	Mottled Umber	Little Belhus Country Park	TQ5882	1	2021
Essex Field Club	<i>Erannis defoliaria</i>	insect - moth	Mottled Umber	belhus white post wood	TQ562828	1	2016
Essex Field Club	<i>Erannis defoliaria</i>	insect - moth	Mottled Umber	Belhus Country Park	TQ571824	6	2013
Essex Field Club	<i>Erannis defoliaria</i>	insect - moth	Mottled Umber	Belhus Country Park	TQ570813	5	2013
Essex Field Club	<i>Eratigena agrestis</i>	spider (Araneae)		Rainham	TQ5483	2	1990
Essex Field Club	<i>Eratigena duellica</i>	spider (Araneae)		Rainham, 36 Lakeside	TQ5483	1	1991
Essex Field Club	<i>Eratigena duellica</i>	spider (Araneae)		Rainham, 36 Lakeside	TQ5483	1	1991
Essex Field Club	<i>Eratigena duellica</i>	spider (Araneae)		South Ockendon, RM15 5RX (house)	TQ585824	1	2009
Essex Field Club	<i>Eremobia ochroleuca</i>	insect - moth	Dusky Sallow	Running Water Wood	TQ566825	1	1983
Essex Field Club	<i>Eremobia ochroleuca</i>	insect - moth	Dusky Sallow	Rainham	TQ541833	1	1976
Essex Field Club	<i>Eremobia ochroleuca</i>	insect - moth	Dusky Sallow	Hangmans Wood, S. Ockendon, Lake 2 area	TQ578802	1	2009
Essex Field Club	<i>Eremobia ochroleuca</i>	insect - moth	Dusky Sallow	Hangmans Wood, S. Ockendon (old sand pit)	TQ577802	1	2009
Essex Field Club	<i>Eremobia ochroleuca</i>	insect - moth	Dusky Sallow	Belhus Country Park	TQ570813	1	2014
Essex Field Club	<i>Erigeron acris</i>	flowering plant	Blue Fleabane	Wennington E and Willow Cottages	TQ5480	1	2009
Essex Field Club	<i>Erigeron acris</i>	flowering plant	Blue Fleabane	Warwick Wood S	TQ5582	1	2007
Essex Field Club	<i>Erigeron acris</i>	flowering plant	Blue Fleabane	South Ockendon W	TQ5881	1	2012
Essex Field Club	<i>Erigeron acris</i>	flowering plant	Blue Fleabane	BWCP: Conservation area, 9.37ha, centre 57498265	TQ5782	1	2001
Essex Field Club	<i>Erigeron acris</i>	flowering plant	Blue Fleabane	Belhus Woods Country Park E	TQ5782	1	2001

Essex Field Club	<i>Erigeron acris</i>	flowering plant	Blue Fleabane	Baldwins	TQ5783	1	2006
Essex Field Club	<i>Erigeron acris</i>	flowering plant	Blue Fleabane	Aveley W	TQ5580	1	2012
Essex Field Club	<i>Erigeron acris</i>	flowering plant	Blue Fleabane	Aveley Lake North	TQ5582	1	2016
Essex Field Club	<i>Erigeron acris</i>	flowering plant	Blue Fleabane	Aveley E, Sth Ockendon SW and M25 J30	TQ5780	1	2012
Essex Field Club	<i>Erigeron glaucus</i>	flowering plant	Seaside Daisy	BWCP: Conservation area, 9.37ha, centre 57498265	TQ5782	1	2000
Essex Field Club	<i>Erigeron glaucus</i>	flowering plant	Seaside Daisy	Belhus Woods Country Park E	TQ5782	1	2000
Essex Field Club	<i>Erigeron karvinskianus</i>	flowering plant	Mexican Fleabane	Aveley E, Sth Ockendon SW and M25 J30	TQ5780	1	2012
Essex Field Club	<i>Erigeron karvinskianus</i>	flowering plant	Mexican Fleabane	Belhus Woods Country Park E	TQ5782	1	2012
Essex Field Club	<i>Erigone atra</i>	spider (Araneae)		Aveley Village Extension, Area 2	TQ569804	1	2009
Essex Field Club	<i>Erigone atra</i>	spider (Araneae)		Aveley Village Extension, Area 3, roadside verge (grassland)	TQ567806	1	2009
Essex Field Club	<i>Erigone atra</i>	spider (Araneae)		Brannetts Wood, South Ockendon	TQ5880	1	1990
Essex Field Club	<i>Erigone atra</i>	spider (Araneae)		Brannetts Wood, South Ockendon	TQ5880	1	1990
Essex Field Club	<i>Erigone atra</i>	spider (Araneae)		Warwick Wood, Belhus Park	TQ558830	1	1988
Essex Field Club	<i>Erigone atra</i>	spider (Araneae)		Warwick Wood, Belhus Park	TQ557829	1	1988
Essex Field Club	<i>Erigone atra</i>	spider (Araneae)		Warwick Wood, Belhus Park	TQ558830	1	1988
Essex Field Club	<i>Erigone atra</i>	spider (Araneae)		Warwick Wood, Belhus Park	TQ557829	1	1988
Essex Field Club	<i>Erigone atra</i>	spider (Araneae)		Stifford Road Paddocks	TQ576805	2	2017
Essex Field Club	<i>Erigone atra</i>	spider (Araneae)		Stifford Road Paddock field	TQ576805	2	2017
Essex Field Club	<i>Erigone atra</i>	spider (Araneae)		Hunts Hill, Eastern Area	TQ5682	2	2002
Essex Field Club	<i>Erigone dentipalpis</i>	spider (Araneae)		Stifford Road Paddocks	TQ576805	4	2017
Essex Field Club	<i>Erigone dentipalpis</i>	spider (Araneae)		Stifford Road Paddock field	TQ576805	5	2017
Essex Field Club	<i>Erigone dentipalpis</i>	spider (Araneae)		Hunts Hill, Eastern End	TQ5682	1	2002
Essex Field Club	<i>Erigone dentipalpis</i>	spider (Araneae)		Aveley Village Extension, Area 2	TQ569804	1	2009
Essex Field Club	<i>Erigone dentipalpis</i>	spider (Araneae)		Aveley Village Extension, Area 1 (brownfield)	TQ569803	1	2009
Essex Field Club	<i>Erigone dentipalpis</i>	spider (Araneae)		Arisdale Ave Pit, Wet Woodland	TQ581827	1	2007
Essex Field Club	<i>Erigonella hiemalis</i>	spider (Araneae)		Warwick Wood, Belhus Park	TQ558830	1	1988
Essex Field Club	<i>Erigonella hiemalis</i>	spider (Araneae)		Warwick Wood, Belhus Park	TQ558830	1	1988
Essex Field Club	<i>Erinaceus europaeus</i>	terrestrial mammal	Western Hedgehog	TQ561840	TQ561840	1	1994
Essex Field Club	<i>Erinaceus europaeus</i>	terrestrial mammal	Western Hedgehog	TQ545809	TQ545809	2	1995
Essex Field Club	<i>Erinaceus europaeus</i>	terrestrial mammal	Western Hedgehog	Belhus Park Camping Field	TQ573820	1	1976
Essex Field Club	<i>Eriothis rufomaculata</i>	insect - true fly (Diptera)		Arisdale Ave Pit, East (north)	TQ586827	1	2006

Essex Field Club	<i>Eriothrix rufomaculata</i>	insect - true fly (Diptera)		Stubbers Outdoor Centre, West Side	TQ5784	1	2002
Essex Field Club	<i>Eristalinus sepulchralis</i>	insect - true fly (Diptera)	a hoverfly	Warwick Wood, Belhus Park	TQ558831	1	1987
Essex Field Club	<i>Eristalinus sepulchralis</i>	insect - true fly (Diptera)	a hoverfly	Hunts Hill	TQ5682	1	2002
Essex Field Club	<i>Eristalinus sepulchralis</i>	insect - true fly (Diptera)	a hoverfly	Berwick Ponds	TQ5483	1	1985
Essex Field Club	<i>Eristalinus sepulchralis</i>	insect - true fly (Diptera)	a hoverfly	Berwick Pond	TQ540835	1	1985
Essex Field Club	<i>Eristalis arbustorum</i>	insect - true fly (Diptera)	a hoverfly	Stubbers Outdoor Centre, West Side	TQ5784	1	2002
Essex Field Club	<i>Eristalis arbustorum</i>	insect - true fly (Diptera)	a hoverfly	Stubbers Outdoor centre	TQ5784	1	2002
Essex Field Club	<i>Eristalis arbustorum</i>	insect - true fly (Diptera)	a hoverfly	Stifford Road Paddocks	TQ576805	2	2017
Essex Field Club	<i>Eristalis arbustorum</i>	insect - true fly (Diptera)	a hoverfly	Near Hornchurch	TQ5682	1	1983
Essex Field Club	<i>Eristalis arbustorum</i>	insect - true fly (Diptera)	a hoverfly	Near Hornchurch	TQ5584	1	1983
Essex Field Club	<i>Eristalis arbustorum</i>	insect - true fly (Diptera)	a hoverfly	Near Hornchurch	TQ5483	1	1983
Essex Field Club	<i>Eristalis arbustorum</i>	insect - true fly (Diptera)	a hoverfly	Hangmans Wood, S. Ockendon, woodland edge track (decid)	TQ5780	2	2009
Essex Field Club	<i>Eristalis arbustorum</i>	insect - true fly (Diptera)	a hoverfly	Hall Farm, N.Ockendon	TQ5884	1	1998
Essex Field Club	<i>Eristalis arbustorum</i>	insect - true fly (Diptera)	a hoverfly	Arisdale Ave Pit, East (north)	TQ586827	1	2007
Essex Field Club	<i>Eristalis arbustorum</i>	insect - true fly (Diptera)	a hoverfly	Arisdale Ave Pit, East (south)	TQ586824	1	2006
Essex Field Club	<i>Eristalis arbustorum</i>	insect - true fly (Diptera)	a hoverfly	Arisdale Ave Pit, Northern Field (southwest carrot rich)	TQ580827	1	2007
Essex Field Club	<i>Eristalis arbustorum</i>	insect - true fly (Diptera)	a hoverfly	Belhus Woods Country Park, Warwick Wood	TQ5583	1	1985
Essex Field Club	<i>Eristalis arbustorum</i>	insect - true fly (Diptera)	a hoverfly	Berwick Pond	TQ540835	1	1985
Essex Field Club	<i>Eristalis arbustorum</i>	insect - true fly (Diptera)	a hoverfly	Brannetts Wood	TQ5880	1	1990
Essex Field Club	<i>Eristalis horticola</i>	insect - true fly (Diptera)	a hoverfly	Berwick Pond	TQ540835	1	1985
Essex Field Club	<i>Eristalis horticola</i>	insect - true fly (Diptera)	a hoverfly	Berwick Ponds	TQ542838	1	1985

Essex Field Club	<i>Eristalis intricaria</i>	insect - true fly (Diptera)	a hoverfly	Aveley Village Extension, Area 3, roadside verge (grassland)	TQ567806	1	2009
Essex Field Club	<i>Eristalis intricaria</i>	insect - true fly (Diptera)	a hoverfly	Hunts Hill	TQ5682	1	2002
Essex Field Club	<i>Eristalis nemorum</i>	insect - true fly (Diptera)	a hoverfly	Hornchurch Country park, Berwick Pond	TQ5483	1	1985
Essex Field Club	<i>Eristalis nemorum</i>	insect - true fly (Diptera)	a hoverfly	Belhus Woods Country Park, Running Water Wood	TQ5682	1	1984
Essex Field Club	<i>Eristalis pertinax</i>	insect - true fly (Diptera)	a hoverfly	Ingrebourne Marshes Nature Reserve, Berwick Pond	TQ5483	1	1984
Essex Field Club	<i>Eristalis pertinax</i>	insect - true fly (Diptera)	a hoverfly	Berwick Pond	TQ540835	1	1985
Essex Field Club	<i>Eristalis pertinax</i>	insect - true fly (Diptera)	a hoverfly	Belhus Woods Country Park, Running Water Wood	TQ5682	1	1984
Essex Field Club	<i>Eristalis pertinax</i>	insect - true fly (Diptera)	a hoverfly	Belhus Woods	TQ5682	1	2016
Essex Field Club	<i>Eristalis pertinax</i>	insect - true fly (Diptera)	a hoverfly	Arisdale Ave Pit, Northern Field (southwest carrot rich)	TQ580827	1	2007
Essex Field Club	<i>Eristalis pertinax</i>	insect - true fly (Diptera)	a hoverfly	Arisdale Ave Pit, East (central bank)	TQ585826	1	2007
Essex Field Club	<i>Eristalis tenax</i>	insect - true fly (Diptera)	a hoverfly	Stubbers Outdoor Centre, West Side	TQ5784	1	2002
Essex Field Club	<i>Eristalis tenax</i>	insect - true fly (Diptera)	a hoverfly	Stubbers Outdoor centre	TQ5784	1	2002
Essex Field Club	<i>Eristalis tenax</i>	insect - true fly (Diptera)	a hoverfly	Ingrebourne Marshes, Berwick Pond	TQ5483	1	1984
Essex Field Club	<i>Eristalis tenax</i>	insect - true fly (Diptera)	a hoverfly	Hunts Hill	TQ5682	2	2002
Essex Field Club	<i>Eristalis tenax</i>	insect - true fly (Diptera)	a hoverfly	Hall Farm, N.Ockendon	TQ5884	1	1998
Essex Field Club	<i>Eristalis tenax</i>	insect - true fly (Diptera)	a hoverfly	Berwick Pond	TQ540835	1	1985
Essex Field Club	<i>Eristalis tenax</i>	insect - true fly (Diptera)	a hoverfly	Belhus Woods Country Park	TQ5682	1	1983
Essex Field Club	<i>Eristalis tenax</i>	insect - true fly (Diptera)	a hoverfly	Arisdale Ave Pit, East (north)	TQ586827	1	2007
Essex Birdwatching Society	<i>Erithacus rubecula</i>	bird	Robin	Cranham Marsh EWT	TQ5685	1	2014
Essex Birdwatching Society	<i>Erithacus rubecula</i>	bird	Robin	Cranham Nature Reserve	TQ5785	5	2013
Essex Birdwatching Society	<i>Erithacus rubecula</i>	bird	Robin	Hangmans Wood	TQ5780	10	2019

Essex Birdwatching Society	<i>Erithacus rubecula</i>	bird	Robin	Little Belhus Country Park	TQ5882	1	2018
Essex Birdwatching Society	<i>Erithacus rubecula</i>	bird	Robin	Mardyke Valley	TQ5880	195	2019
Essex Birdwatching Society	<i>Erithacus rubecula</i>	bird	Robin	Mardyke Valley	TQ5980	29	2016
Essex Birdwatching Society	<i>Erithacus rubecula</i>	bird	Robin	Mardyke Valley, Davy Down-Aveley	TQ5980	2	2014
Essex Birdwatching Society	<i>Erithacus rubecula</i>	bird	Robin	Mardyke Valley, Stifford - Aveley	TQ5980	37	2013
Essex Birdwatching Society	<i>Erithacus rubecula</i>	bird	Robin	Mardyke Valley, Stifford-Aveley	TQ5980	30	2014
Essex Birdwatching Society	<i>Erithacus rubecula</i>	bird	Robin	Rainham, Berwick Glades	TQ5484	1	2017
Essex Birdwatching Society	<i>Erithacus rubecula</i>	bird	Robin	Rainham, Berwick Wood	TQ5484	1	2017
Essex Birdwatching Society	<i>Erithacus rubecula</i>	bird	Robin	South Ockendon	TQ5881	1	2020
Essex Birdwatching Society	<i>Erithacus rubecula</i>	bird	Robin	South Ockendon, Davy Down	TQ5880	1	2018
Essex Birdwatching Society	<i>Erithacus rubecula</i>	bird	Robin	Cranham Marsh	TQ5785	3	2016
Essex Birdwatching Society	<i>Erithacus rubecula</i>	bird	Robin	Corbets Tey, Stubbers OPC	TQ5784	1	2013
Essex Birdwatching Society	<i>Erithacus rubecula</i>	bird	Robin	Cely Woods Aveley	TQ5583	19	2020
Essex Birdwatching Society	<i>Erithacus rubecula</i>	bird	Robin	Belhus Country Park (TQ58 R)	TQ5782	1	2014
Essex Birdwatching Society	<i>Erithacus rubecula</i>	bird	Robin	Belhus Park	TQ5781	1	2013
Essex Birdwatching Society	<i>Erithacus rubecula</i>	bird	Robin	Belhus Wood CP	TQ5782	47	2017
Essex Birdwatching Society	<i>Erithacus rubecula</i>	bird	Robin	Belhus Woods	TQ5682	1	2014
Essex Birdwatching Society	<i>Erithacus rubecula</i>	bird	Robin	Belhus Woods Aveley CP	TQ5782	10	2020
Essex Birdwatching Society	<i>Erithacus rubecula</i>	bird	Robin	Belhus Woods Country Park	TQ5682	1	2013
Essex Birdwatching Society	<i>Erithacus rubecula</i>	bird	Robin	Belhus Woods CP	TQ5682	92	2016
Essex Birdwatching Society	<i>Erithacus rubecula</i>	bird	Robin	Belhus Woods CP	TQ5782	80	2020

Essex Birdwatching Society	<i>Erithacus rubecula</i>	bird	Robin	Bonnetts Wood	TQ5584	13	2019
Essex Birdwatching Society	<i>Erithacus rubecula</i>	bird	Robin	Bonnetts Wood Upminster	TQ5484	21	2020
Essex Birdwatching Society	<i>Erithacus rubecula</i>	bird	Robin	Cely Woods	TQ5583	1	2014
Essex Birdwatching Society	<i>Erithacus rubecula</i>	bird	Robin	Cely Woods	TQ5682	9	2019
Essex Birdwatching Society	<i>Erithacus rubecula</i>	bird	Robin	Aveley Football Club	TQ5781	2	2020
Essex Birdwatching Society	<i>Erithacus rubecula</i>	bird	Robin	Little Belhus CP	TQ5882	4	2016
EFC Schemes	<i>Erithacus rubecula</i>	bird	Robin	Ockendon	TQ589828	1	2017
Essex Field Club	<i>Ero cambridgei</i>	spider (Araneae)		Belhus Park, Long Pond	TQ576818	2	1989
Essex Field Club	<i>Ero cambridgei</i>	spider (Araneae)		Belhus Park, Long Pond	TQ576818	1	1989
Essex Field Club	<i>Ero furcata</i>	spider (Araneae)		Warwick Wood, Belhus Park	TQ558831	1	1987
Essex Field Club	<i>Ero furcata</i>	spider (Araneae)		Warwick Wood, Belhus Park	TQ558831	2	1987
Essex Field Club	<i>Ero furcata</i>	spider (Araneae)		Belhus Park, Oak Wood	TQ578818	1	1989
Essex Field Club	<i>Ero furcata</i>	spider (Araneae)		Belhus Park, Oak Wood	TQ578818	1	1989
Essex Field Club	<i>Erodium cicutarium</i>	flowering plant	Common Stork's-bill	Wennington E and Willow Cottages	TQ5480	1	2009
Essex Field Club	<i>Erodium cicutarium</i>	flowering plant	Common Stork's-bill	Thurrock, Low Well Wood	TQ5880	1	2007
Essex Field Club	<i>Erodium cicutarium</i>	flowering plant	Common Stork's-bill	Rainham, North of A13	TQ5482	1	1980
Essex Field Club	<i>Erodium cicutarium</i>	flowering plant	Common Stork's-bill	Rainham Lodge Farm	TQ5484	1	2008
Essex Field Club	<i>Erodium cicutarium</i>	flowering plant	Common Stork's-bill	BWCP: Hunts Hill South, 11.03ha, centre 56518295	TQ5682	1	2001
Essex Field Club	<i>Erodium cicutarium</i>	flowering plant	Common Stork's-bill	BWCP: Hunts Hill North, 4.33ha, centre 56548320	TQ5683	1	2004
Essex Field Club	<i>Erodium cicutarium</i>	flowering plant	Common Stork's-bill	Baldwins	TQ5783	1	2006
Essex Field Club	<i>Erodium cicutarium</i>	flowering plant	Common Stork's-bill	Aveley Lake South	TQ5581	1	2016
Essex Field Club	<i>Erodium cicutarium subsp. cicutarium</i>	flowering plant	Common Stork's-bill	Wennington with A1306 and Launders Lane S end	TQ5481	1	2012
Essex Field Club	<i>Erodium cicutarium subsp. cicutarium</i>	flowering plant	Common Stork's-bill	Warwick Wood N	TQ5583	1	2007
Essex Field Club	<i>Erodium cicutarium subsp. cicutarium</i>	flowering plant	Common Stork's-bill	South Ockendon W	TQ5881	1	2012
Essex Field Club	<i>Erodium cicutarium subsp. cicutarium</i>	flowering plant	Common Stork's-bill	S Ockendon and Brannetts Wood	TQ5880	1	2002
Essex Field Club	<i>Erodium cicutarium subsp. cicutarium</i>	flowering plant	Common Stork's-bill	Hunts Hill & Bush Farm S	TQ5683	1	2001
Essex Field Club	<i>Erodium cicutarium subsp. cicutarium</i>	flowering plant	Common Stork's-bill	Central Farm	TQ5584	1	2002

Essex Field Club	<i>Erodium cicutarium</i> <i>subsp. cicutarium</i>	flowering plant	Common Stork's-bill	Belhus Woods Country Park central	TQ5682	1	2001
Essex Field Club	<i>Erodium cicutarium</i> <i>subsp. cicutarium</i>	flowering plant	Common Stork's-bill	Aveley W	TQ5580	1	2009
Essex Field Club	<i>Erodium cicutarium</i> <i>subsp. cicutarium</i>	flowering plant	Common Stork's-bill	Aveley E, Sth Ockendon SW and M25 J30	TQ5780	1	2012
Essex Field Club	<i>Erodium cicutarium</i> <i>subsp. cicutarium</i>	flowering plant	Common Stork's-bill	Aveley Central	TQ5680	1	2011
Essex Field Club	<i>Erodium moschatum</i>	flowering plant	Musk Stork's-bill	Wennington with A1306 and Launders Lane S end	TQ5481	1	2012
Essex Field Club	<i>Erodium moschatum</i>	flowering plant	Musk Stork's-bill	Wennington E and Willow Cottages	TQ5480	1	2009
Essex Field Club	<i>Erodium moschatum</i>	flowering plant	Musk Stork's-bill	South Ockendon W	TQ5881	1	2012
Essex Field Club	<i>Erodium moschatum</i>	flowering plant	Musk Stork's-bill	Aveley Central	TQ5680	1	2012
Essex Field Club	<i>Erophila glabrescens</i>	flowering plant	Glabrous Whitlowgrass	BWCP: Hunts Hill South, 11.03ha, centre 56518295	TQ5682	1	2012
Essex Field Club	<i>Erophila glabrescens</i>	flowering plant	Glabrous Whitlowgrass	Belhus Woods Country Park central	TQ5682	1	2000
Essex Field Club	<i>Erophila glabrescens</i>	flowering plant	Glabrous Whitlowgrass	Aveley: Kenningtons, and town N	TQ5681	1	2006
Essex Field Club	<i>Erophila verna</i>	flowering plant	Common Whitlowgrass	Central Farm	TQ5584	1	2009
Essex Field Club	<i>Erophila verna</i>	flowering plant	Common Whitlowgrass	Hunts Hill & Bush Farm S	TQ5683	1	2001
Essex Field Club	<i>Erophila verna</i>	flowering plant	Common Whitlowgrass	Rainham Lodge Farm	TQ5484	1	2008
Essex Field Club	<i>Erophila verna</i>	flowering plant	Common Whitlowgrass	S Ockendon and Brannetts Wood	TQ5880	1	2000
Essex Field Club	<i>Erophila verna</i>	flowering plant	Common Whitlowgrass	South Ockenden NW	TQ5882	1	2007
Essex Field Club	<i>Erophila verna</i>	flowering plant	Common Whitlowgrass	South Ockendon W	TQ5881	1	2012
Essex Field Club	<i>Erophila verna</i>	flowering plant	Common Whitlowgrass	Stubbers	TQ5784	1	2004
Essex Field Club	<i>Erophila verna</i>	flowering plant	Common Whitlowgrass	Warwick Wood N	TQ5583	1	2008
Essex Field Club	<i>Erophila verna</i>	flowering plant	Common Whitlowgrass	Warwick Wood S	TQ5582	1	2005
Essex Field Club	<i>Erophila verna</i>	flowering plant	Common Whitlowgrass	Wennington E and Willow Cottages	TQ5480	1	2009
Essex Field Club	<i>Erophila verna</i>	flowering plant	Common Whitlowgrass	Wennington with A1306 and Launders Lane S end	TQ5481	1	2012
Essex Field Club	<i>Erophila verna</i>	flowering plant	Common Whitlowgrass	BWCP: Hunts Hill South, 11.03ha, centre 56518295	TQ5682	1	2001
Essex Field Club	<i>Erophila verna</i>	flowering plant	Common Whitlowgrass	BWCP: Hunts Hill North, 4.33ha, centre 56548320	TQ5683	2	2019
Essex Field Club	<i>Erophila verna</i>	flowering plant	Common Whitlowgrass	Aveley Central	TQ5680	1	2012
Essex Field Club	<i>Erophila verna</i>	flowering plant	Common Whitlowgrass	Aveley E, Sth Ockendon SW and M25 J30	TQ5780	1	2012
Essex Field Club	<i>Erophila verna</i>	flowering plant	Common Whitlowgrass	Aveley W	TQ5580	1	2012
Essex Field Club	<i>Erophila verna</i>	flowering plant	Common Whitlowgrass	Aveley: Kenningtons CP W	TQ5581	1	2002

Essex Field Club	<i>Erophila verna</i>	flowering plant	Common Whitlowgrass	Baldwins	TQ5783	1	2006
Essex Field Club	<i>Erophila verna</i>	flowering plant	Common Whitlowgrass	Belhus Park, Oak & Ash Woods	TQ5781	1	2002
Essex Field Club	<i>Erophila verna</i>	flowering plant	Common Whitlowgrass	Belhus Woods Country Park central	TQ5682	1	2001
Essex Field Club	<i>Erophila verna</i>	flowering plant	Common Whitlowgrass	Belhus Woods Country Park E	TQ5782	1	2007
Essex Field Club	<i>Erophila verna</i>	flowering plant	Common Whitlowgrass	Berwick Pond E	TQ5483	1	2008
Essex Field Club	<i>Erophila verna</i>	flowering plant	Common Whitlowgrass	Bush Farm N and Sunnings Lane	TQ5684	1	2002
Essex Field Club	<i>Erophila verna</i>	flowering plant	Common Whitlowgrass	BWCP: Car park area, 1.80ha, centre 56538254	TQ5682	1	2000
Essex Field Club	<i>Eruca vesicaria subsp. sativa</i>	flowering plant		Wennington with A1306 and Launders Lane S end	TQ5481	1	2012
Essex Field Club	<i>Erysimum cheiranthoides</i>	flowering plant	Treacle-mustard	Bush Farm N and Sunnings Lane	TQ5684	1	2002
Essex Field Club	<i>Erysimum cheiri</i>	flowering plant	Wallflower	Wennington with A1306 and Launders Lane S end	TQ5481	1	2012
Essex Field Club	<i>Erysimum cheiri</i>	flowering plant	Wallflower	South Ockendon W	TQ5881	1	2012
Essex Field Club	<i>Erysimum cheiri</i>	flowering plant	Wallflower	S Ockendon and Brannetts Wood	TQ5880	1	2010
Essex Field Club	<i>Erysimum cheiri</i>	flowering plant	Wallflower	Hunts Hill & Bush Farm S	TQ5683	1	2002
Essex Field Club	<i>Erysimum cheiri</i>	flowering plant	Wallflower	Berwick Pond E	TQ5483	1	2002
Essex Field Club	<i>Erysimum cheiri</i>	flowering plant	Wallflower	Aveley E, Sth Ockendon SW and M25 J30	TQ5780	1	2012
Essex Field Club	<i>Erysimum cheiri</i>	flowering plant	Wallflower	Aveley Central	TQ5680	1	2012
Essex Field Club	<i>Erysiphe alphitoides</i>	fungus		BWCP: Rng Wtr Wd S, 5.53ha, centre 56588242	TQ5682	1	2001
Essex Field Club	<i>Erysiphe alphitoides</i>	fungus		BWCP: Warwick Wood, 11.00ha, centre 55828295	TQ5582	1	2002
Essex Field Club	<i>Erysiphe cruciferarum</i>	fungus		BWCP: Car park area, 1.80ha, centre 56538254	TQ5682	1	2002
Essex Field Club	<i>Erysiphe heraclei</i>	fungus		BWCP: Car park area, 1.80ha, centre 56538254	TQ5682	1	2002
Essex Field Club	<i>Erysiphe sordida</i>	fungus		BWCP: Car park area, 1.80ha, centre 56538254	TQ5682	1	2002
Essex Field Club	<i>Erythromma najas</i>	insect - dragonfly (Odonata)	Red-eyed Damselfly	Essex	TQ544835	1	2000
Essex Field Club	<i>Erythromma najas</i>	insect - dragonfly (Odonata)	Red-eyed Damselfly	Essex	TQ561839	1	2000
Essex Field Club	<i>Erythromma najas</i>	insect - dragonfly (Odonata)	Red-eyed Damselfly	Essex	TQ561841	1	2000
Essex Field Club	<i>Erythromma najas</i>	insect - dragonfly (Odonata)	Red-eyed Damselfly	Essex	TQ575826	1	2000

Essex Field Club	<i>Erythromma viridulum</i>	insect - dragonfly (Odonata)	Small Red-eyed Damselfly	Essex	TQ544835	1	2000
Essex Field Club	<i>Eschscholzia californica</i>	flowering plant	Californian Poppy	South Ockendon W	TQ5881	1	2012
Essex Field Club	<i>Eschscholzia californica</i>	flowering plant	Californian Poppy	Rainham Launder's Lane	TQ5482	1	2010
Essex Field Club	<i>Eschscholzia californica</i>	flowering plant	Californian Poppy	Aveley W	TQ5580	1	2012
Essex Field Club	<i>Eschscholzia californica</i>	flowering plant	Californian Poppy	Aveley E, Sth Ockendon SW and M25 J30	TQ5780	1	2012
Essex Field Club	<i>Eschscholzia californica</i>	flowering plant	Californian Poppy	Aveley Central	TQ5680	1	2012
Essex Field Club	<i>Esperia sulphurella</i>	insect - moth	a moth	Belhus Country Park	TQ570813	2	2014
Essex Field Club	<i>Esperia sulphurella</i>	insect - moth	a moth	Running Water Wood	TQ566825	1	1983
Essex Field Club	<i>Ethelcus verrucatus</i>	insect - beetle (Coleoptera)		Warwick Wood	TQ558829	1	1984
Essex Field Club	<i>Eucalyptus gunnii</i>	flowering plant	Cider Gum	Belhus Park, Oak & Ash Woods	TQ5781	1	2002
Essex Field Club	<i>Eucalyptus gunnii</i>	flowering plant	Cider Gum	N Ockendon	TQ5884	1	2004
Essex Field Club	<i>Eucalyptus gunnii</i>	flowering plant	Cider Gum	Stubbers	TQ5784	1	2002
Essex Field Club	<i>Eucalyptus gunnii</i>	flowering plant	Cider Gum	Wennington E and Willow Cottages	TQ5480	1	2009
Essex Field Club	<i>Euchoeca nebulata</i>	insect - moth	Dingy Shell	Belhus Country Park	TQ570813	1	2014
Essex Field Club	<i>Euclidia glyphica</i>	insect - moth	Burnet Companion	Bonnetts Wood	TQ548843	1	2014
Essex Field Club	<i>Euclidia glyphica</i>	insect - moth	Burnet Companion	Hornchurch, C.P., Berwick Glades	TQ540841	1	2021
Essex Field Club	<i>Euclidia glyphica</i>	insect - moth	Burnet Companion	hunts hill	TQ567830	1	2016
Essex Field Club	<i>Euclidia glyphica</i>	insect - moth	Burnet Companion	Kennington Park CP	TQ558812	1	2015
Essex Field Club	<i>Euclidia mi</i>	insect - moth	Mother Shipton	Bonnetts Wood	TQ548843	1	2014
Essex Field Club	<i>Euclidia mi</i>	insect - moth	Mother Shipton	hunts hill	TQ567830	1	2016
Essex Field Club	<i>Euconomelus lepidus</i>	insect - true bug (Hemiptera)		Warwick Wood	TQ5582	1	1987
Essex Field Club	<i>Eucosma cana</i>	insect - moth	a moth	Running Water Wood	TQ566825	1	1983
Essex Field Club	<i>Eucosma cana</i>	insect - moth	a moth	Hangmans Wood, S. Ockendon, woodland edge track (decid)	TQ5780	1	2009
Essex Field Club	<i>Eucosma cana</i>	insect - moth	a moth	Hangmans Wood, S. Ockendon (old sand pit)	TQ577802	1	2009
Essex Field Club	<i>Eucosma cana</i>	insect - moth	a moth	Belhus Country Park	TQ571824	8	2013
Essex Field Club	<i>Eucosma cana</i>	insect - moth	a moth	Belhus Country Park	TQ570813	9	2014
Essex Field Club	<i>Eucosma metzneriana</i>	insect - moth	a moth	Belhus Country Park	TQ570813	1	2014
Essex Field Club	<i>Eudasyphora cyanella</i>	insect - true fly (Diptera)		Brannetts Wood	TQ5880	1	1990

Essex Field Club	<i>Eudemis profundana</i>	insect - moth	a moth	Hangmans Wood, S. Ockendon (decid)	TQ577803	1	2009
Essex Field Club	<i>Eudemis profundana</i>	insect - moth	a moth	Belhus Country Park	TQ571824	2	2013
Essex Field Club	<i>Eudemis profundana</i>	insect - moth	a moth	Belhus Country Park	TQ570813	4	2014
Essex Field Club	<i>Eudonia angustea</i>	insect - moth	a moth	Belhus Country Park	TQ570813	2	2014
Essex Field Club	<i>Eudonia angustea</i>	insect - moth	a moth	Hangmans Wood, S. Ockendon (decid)	TQ577803	1	2009
Essex Field Club	<i>Eudonia angustea</i>	insect - moth	a moth	Hangmans Wood, S. Ockendon, woodland edge track (decid)	TQ5780	1	2009
Essex Field Club	<i>Eudonia lacustrata</i>	insect - moth	a moth	Belhus Country Park	TQ571824	1	2013
Essex Field Club	<i>Eudonia lacustrata</i>	insect - moth	a moth	Belhus Country Park	TQ570813	2	2014
Essex Field Club	<i>Eudonia mercurella</i>	insect - moth	a moth	Belhus Country Park	TQ570813	6	2013
Essex Field Club	<i>Eudonia mercurella</i>	insect - moth	a moth	Belhus Country Park	TQ571824	6	2013
Essex Field Club	<i>Eudonia mercurella</i>	insect - moth	a moth	Hangmans Wood, S. Ockendon (decid)	TQ577803	1	2009
Essex Field Club	<i>Eudonia mercurella</i>	insect - moth	a moth	Hangmans Wood, S. Ockendon, woodland edge track (decid)	TQ5780	1	2009
Essex Field Club	<i>Eudonia pallida</i>	insect - moth	a moth	Belhus Country Park	TQ571824	1	2011
Essex Field Club	<i>Eudonia pallida</i>	insect - moth	a moth	Belhus Country Park	TQ570813	1	2011
Essex Field Club	<i>Eudonia truncicolella</i>	insect - moth	a moth	Belhus Country Park	TQ570813	1	2013
Essex Field Club	<i>Eudonia truncicolella</i>	insect - moth	a moth	Belhus Country Park	TQ571824	1	2013
Essex Field Club	<i>Eudorylas fuscipes</i>	insect - true fly (Diptera)		Running Water Wood	TQ5682	1	1984
Essex Field Club	<i>Eudorylas fuscipes</i>	insect - true fly (Diptera)		Running Water W, Belhus Park	TQ5682	1	1984
Essex Field Club	<i>Eudorylas obliquus</i>	insect - true fly (Diptera)		Berwick Ponds	TQ542838	1	1985
Essex Field Club	<i>Eugnorisma glareosa</i>	insect - moth	Autumnal Rustic	Belhus Country Park	TQ570813	7	2014
Essex Field Club	<i>Eugnorisma glareosa</i>	insect - moth	Autumnal Rustic	Belhus Country Park	TQ571824	4	2013
Essex Field Club	<i>Eulia ministrana</i>	insect - moth	a moth	Belhus Country Park	TQ570813	2	2014
Essex Field Club	<i>Eulia ministrana</i>	insect - moth	a moth	Belhus Country Park	TQ571824	1	2012
Essex Field Club	<i>Eulithis mellinata</i>	insect - moth	Spinach	Rainham	TQ541833	1	1976
Essex Field Club	<i>Eulithis mellinata</i>	insect - moth	Spinach	Belhus Country Park	TQ571824	1	2013
Essex Field Club	<i>Eulithis mellinata</i>	insect - moth	Spinach	Belhus Country Park	TQ570813	1	2013
Essex Field Club	<i>Eulithis mellinata</i>	insect - moth	Spinach	Aveley, Running Water Woods	TQ5781	1	2001
Essex Field Club	<i>Eulithis prunata</i>	insect - moth	Phoenix	Belhus Country Park	TQ570813	2	2013
Essex Field Club	<i>Eulithis prunata</i>	insect - moth	Phoenix	Belhus Country Park	TQ571824	2	2013
Essex Field Club	<i>Eumerus funeralis</i>	insect - true fly (Diptera)	a hoverfly	Aveley Village Extension, Area 1 (brownfield)	TQ569803	1	2009

Essex Field Club	<i>Eumerus funeralis</i>	insect - true fly (Diptera)	a hoverfly	Belhus Woods Country Park, Running Water Wood	TQ5682	1	1984
Essex Field Club	<i>Eumerus funeralis</i>	insect - true fly (Diptera)	a hoverfly	Hunts Hill	TQ5682	1	2002
Essex Field Club	<i>Eumerus strigatus</i>	insect - true fly (Diptera)	a hoverfly	Stubbers Outdoor centre	TQ5784	1	2002
Essex Field Club	<i>Euonymus europaeus</i>	flowering plant	Spindle	Wennington with A1306 and Lauanders Lane S end	TQ5481	1	2012
Essex Field Club	<i>Euonymus europaeus</i>	flowering plant	Spindle	BWCP: Rng Wtr Wd S, 5.53ha, centre 56588242	TQ5682	1	1999
Essex Field Club	<i>Euonymus europaeus</i>	flowering plant	Spindle	BWCP: Warwick Wood, 11.00ha, centre 55828295	TQ5582	1	1999
Essex Field Club	<i>Euonymus europaeus</i>	flowering plant	Spindle	Rainham Lodge Farm	TQ5484	1	2008
Essex Field Club	<i>Euonymus europaeus</i>	flowering plant	Spindle	Rainham, Warwick Wood	TQ5582	1	1979
Essex Field Club	<i>Euonymus europaeus</i>	flowering plant	Spindle	Running Water Wood	TQ566825	1	1979
Essex Field Club	<i>Euonymus europaeus</i>	flowering plant	Spindle	S Ockendon and Brannetts Wood	TQ5880	1	2002
Essex Field Club	<i>Euonymus europaeus</i>	flowering plant	Spindle	South Ockendon W	TQ5881	1	2012
Essex Field Club	<i>Euonymus europaeus</i>	flowering plant	Spindle	Stubbers	TQ5784	1	2002
Essex Field Club	<i>Euonymus europaeus</i>	flowering plant	Spindle	Thurrock, Brick Kiln Wood	TQ5782	1	2007
Essex Field Club	<i>Euonymus europaeus</i>	flowering plant	Spindle	Thurrock, Hangman's Wood	TQ5780	1	2007
Essex Field Club	<i>Euonymus europaeus</i>	flowering plant	Spindle	Warwick Wood N	TQ5583	1	1999
Essex Field Club	<i>Euonymus europaeus</i>	flowering plant	Spindle	Warwick Wood S	TQ5582	1	1999
Essex Field Club	<i>Euonymus europaeus</i>	flowering plant	Spindle	Wennington E and Willow Cottages	TQ5480	1	2009
Essex Field Club	<i>Euonymus europaeus</i>	flowering plant	Spindle	BWCP: Long Pond Horsrde, 2.55ha, 57438180	TQ5781	1	2001
Essex Field Club	<i>Euonymus europaeus</i>	flowering plant	Spindle	BWCP: Little Bk Kn Wd, 3.25ha, centre 57048236	TQ5782	1	2000
Essex Field Club	<i>Euonymus europaeus</i>	flowering plant	Spindle	BWCP: Chimney field S, 0.80ha, centre 57348198	TQ5781	1	2001
Essex Field Club	<i>Euonymus europaeus</i>	flowering plant	Spindle	Aveley Central	TQ5680	1	2012
Essex Field Club	<i>Euonymus europaeus</i>	flowering plant	Spindle	Aveley E, Sth Ockendon SW and M25 J30	TQ5780	1	2012
Essex Field Club	<i>Euonymus europaeus</i>	flowering plant	Spindle	Aveley: Kenningtons, and town N	TQ5681	1	2006
Essex Field Club	<i>Euonymus europaeus</i>	flowering plant	Spindle	Baldwins	TQ5783	1	2006
Essex Field Club	<i>Euonymus europaeus</i>	flowering plant	Spindle	Belhus Park, Oak & Ash Woods	TQ5781	1	2001
Essex Field Club	<i>Euonymus europaeus</i>	flowering plant	Spindle	Belhus Woods Country Park central	TQ5682	1	1999
Essex Field Club	<i>Euonymus europaeus</i>	flowering plant	Spindle	Belhus Woods Country Park E	TQ5782	1	1999
Essex Field Club	<i>Euonymus europaeus</i>	flowering plant	Spindle	Brickiln Wood	TQ571822	1	1979

Essex Field Club	<i>Euonymus europaeus</i>	flowering plant	Spindle	BWCP: Bumstead Mdw E, 1.85ha, centre 57528248	TQ5782	1	2000
Essex Field Club	<i>Euonymus europaeus</i>	flowering plant	Spindle	BWCP: Brick Kiln Wood, 2.55ha, centre 57158223	TQ5782	1	1999
Essex Field Club	<i>Euonymus europaeus</i>	flowering plant	Spindle	BWCP Rng Wtr Wood	TQ5682	1	1979
Essex Field Club	<i>Euonymus europaeus</i>	flowering plant	Spindle	BWCP Rng Wtr Wd S	TQ5682	1	1995
Essex Field Club	<i>Euonymus europaeus</i>	flowering plant	Spindle	BWCP Long Pond Horsrde	TQ5781	1	1995
Essex Field Club	<i>Euonymus europaeus</i>	flowering plant	Spindle	BWCP Brick Kiln Wood	TQ5782	1	1979
Essex Field Club	<i>Euonymus japonicus</i>	flowering plant	Evergreen Spindle	Stubbers	TQ5784	1	2002
Essex Field Club	<i>Euonymus japonicus</i>	flowering plant	Evergreen Spindle	South Ockendon W	TQ5881	1	2012
Essex Field Club	<i>Euonymus japonicus</i>	flowering plant	Evergreen Spindle	Rainham Launder's Lane	TQ5482	1	2010
Essex Field Club	<i>Euonymus japonicus</i>	flowering plant	Evergreen Spindle	Baldwins	TQ5783	1	2006
Essex Field Club	<i>Euonymus japonicus</i>	flowering plant	Evergreen Spindle	Aveley W	TQ5580	1	2012
Essex Field Club	<i>Euonymus japonicus</i>	flowering plant	Evergreen Spindle	Aveley Central	TQ5680	1	2012
Essex Field Club	<i>Euophrys frontalis</i>	spider (Araneae)		Little Belhus Country Park	TQ5882	1	2021
Essex Field Club	<i>Euophrys frontalis</i>	spider (Araneae)		Stifford Road Paddock, north strip	TQ575808	1	2017
Essex Field Club	<i>Euophrys frontalis</i>	spider (Araneae)		Stifford Road Paddocks northern strip	TQ575808	1	2017
Essex Field Club	<i>Euophrys frontalis</i>	spider (Araneae)		Stubbers Outdoor Centre, East Side	TQ5784	1	2002
Essex Field Club	<i>Euophryum confine</i>	insect - beetle (Coleoptera)		Hangmans Wood, S. Ockendon (decid)	TQ577803	1	2009
Essex Field Club	<i>Eupatorium cannabinum</i>	flowering plant	Hemp-agrimony	Thurrock, Belhus Country Park, Plum Pie Coppice	TQ5682	1	1986
Essex Field Club	<i>Eupatorium cannabinum</i>	flowering plant	Hemp-agrimony	Central Farm	TQ5584	1	2002
Essex Field Club	<i>Eupatorium cannabinum</i>	flowering plant	Hemp-agrimony	BWCP: Watt's field, 3.00ha, centre 56758237	TQ5682	1	2000
Essex Field Club	<i>Eupatorium cannabinum</i>	flowering plant	Hemp-agrimony	BWCP: Swan Lake area, 3.28ha, centre 57088252	TQ5782	1	2009
Essex Field Club	<i>Eupatorium cannabinum</i>	flowering plant	Hemp-agrimony	BWCP: Rng Wtr Wd S, 5.53ha, centre 56588242	TQ5682	1	2000
Essex Field Club	<i>Eupatorium cannabinum</i>	flowering plant	Hemp-agrimony	BWCP: North field 2, 4.50ha, centre 56788271	TQ5682	1	2000
Essex Field Club	<i>Eupatorium cannabinum</i>	flowering plant	Hemp-agrimony	BWCP: Little Bk Kn Wd, 3.25ha, centre 57048236	TQ5782	1	2000
Essex Field Club	<i>Eupatorium cannabinum</i>	flowering plant	Hemp-agrimony	BWCP: First field, 2.03ha, centre 56958243	TQ5682	1	2007
Essex Field Club	<i>Eupatorium cannabinum</i>	flowering plant	Hemp-agrimony	BWCP Rng Wtr Wood	TQ5682	1	1980
Essex Field Club	<i>Eupatorium cannabinum</i>	flowering plant	Hemp-agrimony	BWCP Little Bk Kn Wd	TQ5782	1	1995

Essex Field Club	<i>Eupatorium cannabinum</i>	flowering plant	Hemp-agrimony	BWCP Bumstead Mdw E	TQ5782	1	1995
Essex Field Club	<i>Eupatorium cannabinum</i>	flowering plant	Hemp-agrimony	Belhus Woods Country Park E	TQ5782	1	2000
Essex Field Club	<i>Eupatorium cannabinum</i>	flowering plant	Hemp-agrimony	Belhus Woods Country Park central	TQ5682	1	2000
Essex Field Club	<i>Eupeodes corollae</i>	insect - true fly (Diptera)	a hoverfly	Stubbers Outdoor centre	TQ5784	1	2002
Essex Field Club	<i>Eupeodes corollae</i>	insect - true fly (Diptera)	a hoverfly	Stifford Road Paddocks	TQ576805	2	2017
Essex Field Club	<i>Eupeodes corollae</i>	insect - true fly (Diptera)	a hoverfly	Ingrebourne Marshes, Berwick Pond	TQ5483	1	1984
Essex Field Club	<i>Eupeodes corollae</i>	insect - true fly (Diptera)	a hoverfly	Berwick Pond	TQ540835	1	1985
Essex Field Club	<i>Eupeodes corollae</i>	insect - true fly (Diptera)	a hoverfly	Belhus Woods Country Park	TQ5682	1	1983
Essex Field Club	<i>Eupeodes corollae</i>	insect - true fly (Diptera)	a hoverfly	Aveley Village Extension, Area 1 (brownfield)	TQ569803	1	2009
Essex Field Club	<i>Eupeodes luniger</i>	insect - true fly (Diptera)	a hoverfly	Stubbers Outdoor centre	TQ5784	1	2002
Essex Field Club	<i>Eupeodes luniger</i>	insect - true fly (Diptera)	a hoverfly	Stifford Road Paddocks	TQ576805	2	2017
Essex Field Club	<i>Eupeodes luniger</i>	insect - true fly (Diptera)	a hoverfly	Ingrebourne Marshes, Berwick Pond	TQ5483	1	1984
Essex Field Club	<i>Eupeodes luniger</i>	insect - true fly (Diptera)	a hoverfly	Brannetts Wood	TQ5880	1	1990
Essex Field Club	<i>Eupeodes luniger</i>	insect - true fly (Diptera)	a hoverfly	Belhus Woods Country Park, Warwick Wood	TQ5583	1	1983
Essex Field Club	<i>Eupeodes luniger</i>	insect - true fly (Diptera)	a hoverfly	Belhus Woods Country Park, Warwick Wood	TQ5582	1	1984
Essex Field Club	<i>Eupeodes luniger</i>	insect - true fly (Diptera)	a hoverfly	Belhus Woods Country Park	TQ5682	1	1983
Essex Field Club	<i>Eupeodes luniger</i>	insect - true fly (Diptera)	a hoverfly	Arisdale Ave Pit, Wet Woodland	TQ581827	1	2007
Essex Field Club	<i>Euphorbia amygdaloides</i>	flowering plant	Wood Spurge	BWCP Warwick Wood	TQ5582	2	2019
Essex Field Club	<i>Euphorbia amygdaloides subsp. amygdaloides</i>	flowering plant	Wood Spurge	Warwick Wood S	TQ5582	1	1999
Essex Field Club	<i>Euphorbia amygdaloides subsp. amygdaloides</i>	flowering plant	Wood Spurge	Warwick Wood N	TQ5583	1	1999

Essex Field Club	<i>Euphorbia amygdaloides subsp. amygdaloides</i>	flowering plant	Wood Spurge	Thurrock, Low Well Wood	TQ5880	1	2007
Essex Field Club	<i>Euphorbia amygdaloides subsp. amygdaloides</i>	flowering plant	Wood Spurge	Rainham, Whitepost Wood	TQ5582	1	1983
Essex Field Club	<i>Euphorbia amygdaloides subsp. amygdaloides</i>	flowering plant	Wood Spurge	BWCP: Warwick Wood, 11.00ha, centre 55828295	TQ5582	2	2015
Essex Field Club	<i>Euphorbia amygdaloides subsp. robbiae</i>	flowering plant	Turkish Wood Spurge	Aveley Central	TQ5680	1	2012
Essex Field Club	<i>Euphorbia amygdaloides subsp. robbiae</i>	flowering plant	Turkish Wood Spurge	Aveley E, Sth Ockendon SW and M25 J30	TQ5780	1	2012
Essex Field Club	<i>Euphorbia characias subsp. characias</i>	flowering plant		South Ockendon W	TQ5881	1	2012
Essex Field Club	<i>Euphorbia cyparissias</i>	flowering plant	Cypress Spurge	South Ockenden NW	TQ5882	1	2007
Essex Field Club	<i>Euphorbia cyparissias</i>	flowering plant	Cypress Spurge	Aveley Central	TQ5680	1	2012
Essex Field Club	<i>Euphorbia helioscopia</i>	flowering plant	Sun Spurge	Central Farm	TQ5584	1	2002
Essex Field Club	<i>Euphorbia helioscopia</i>	flowering plant	Sun Spurge	Hunts Hill & Bush Farm S	TQ5683	1	2001
Essex Field Club	<i>Euphorbia helioscopia</i>	flowering plant	Sun Spurge	N Ockendon	TQ5884	1	2004
Essex Field Club	<i>Euphorbia helioscopia</i>	flowering plant	Sun Spurge	Rainham Launder's Lane	TQ5482	1	2010
Essex Field Club	<i>Euphorbia helioscopia</i>	flowering plant	Sun Spurge	Rainham Lodge Farm	TQ5484	1	2002
Essex Field Club	<i>Euphorbia helioscopia</i>	flowering plant	Sun Spurge	S Ockendon and Brannetts Wood	TQ5880	1	2006
Essex Field Club	<i>Euphorbia helioscopia</i>	flowering plant	Sun Spurge	South Ockenden NW	TQ5882	1	2007
Essex Field Club	<i>Euphorbia helioscopia</i>	flowering plant	Sun Spurge	South Ockendon Kemp's Farm and Dennis Road	TQ5883	1	2009
Essex Field Club	<i>Euphorbia helioscopia</i>	flowering plant	Sun Spurge	South Ockendon W	TQ5881	1	2012
Essex Field Club	<i>Euphorbia helioscopia</i>	flowering plant	Sun Spurge	Stubbers	TQ5784	1	2002
Essex Field Club	<i>Euphorbia helioscopia</i>	flowering plant	Sun Spurge	Wennington E and Willow Cottages	TQ5480	1	2009
Essex Field Club	<i>Euphorbia helioscopia</i>	flowering plant	Sun Spurge	Wennington with A1306 and Launder's Lane S end	TQ5481	1	2012
Essex Field Club	<i>Euphorbia helioscopia</i>	flowering plant	Sun Spurge	BWCP: Swan Lake area, 3.28ha, centre 57088252	TQ5782	1	2001
Essex Field Club	<i>Euphorbia helioscopia</i>	flowering plant	Sun Spurge	BWCP: Hunts Hill South, 11.03ha, centre 56518295	TQ5682	1	2001
Essex Field Club	<i>Euphorbia helioscopia</i>	flowering plant	Sun Spurge	Aveley Central	TQ5680	1	2012
Essex Field Club	<i>Euphorbia helioscopia</i>	flowering plant	Sun Spurge	Aveley E, Sth Ockendon SW and M25 J30	TQ5780	1	2012
Essex Field Club	<i>Euphorbia helioscopia</i>	flowering plant	Sun Spurge	Baldwins	TQ5783	1	2006

Essex Field Club	<i>Euphorbia helioscopia</i>	flowering plant	Sun Spurge	Belhus Woods Country Park central	TQ5682	1	2001
Essex Field Club	<i>Euphorbia helioscopia</i>	flowering plant	Sun Spurge	Belhus Woods Country Park E	TQ5782	1	1999
Essex Field Club	<i>Euphorbia helioscopia</i>	flowering plant	Sun Spurge	Berwick Pond E	TQ5483	1	2002
Essex Field Club	<i>Euphorbia helioscopia</i>	flowering plant	Sun Spurge	Bush Farm N and Sunnings Lane	TQ5684	1	2002
Essex Field Club	<i>Euphorbia helioscopia</i>	flowering plant	Sun Spurge	BWCP: Hunts Hill North, 4.33ha, centre 56548320	TQ5683	1	2001
Essex Field Club	<i>Euphorbia helioscopia</i>	flowering plant	Sun Spurge	BWCP: Hunts Hill East, 5.60ha, centre 56788295	TQ5682	1	2002
Essex Field Club	<i>Euphorbia helioscopia</i>	flowering plant	Sun Spurge	BWCP: First field, 2.03ha, centre 56958243	TQ5682	1	2001
Essex Field Club	<i>Euphorbia helioscopia</i>	flowering plant	Sun Spurge	BWCP: Conservation area, 9.37ha, centre 57498265	TQ5782	1	1999
Essex Field Club	<i>Euphorbia helioscopia</i>	flowering plant	Sun Spurge	BWCP: Cockhide field, 4.10ha, centre 57108275	TQ5782	1	2006
Essex Field Club	<i>Euphorbia lathyris</i>	flowering plant	Caper Spurge	Wennington E and Willow Cottages	TQ5480	1	2009
Essex Field Club	<i>Euphorbia lathyris</i>	flowering plant	Caper Spurge	Stubbers	TQ5784	1	2002
Essex Field Club	<i>Euphorbia lathyris</i>	flowering plant	Caper Spurge	South Ockendon W	TQ5881	1	2012
Essex Field Club	<i>Euphorbia lathyris</i>	flowering plant	Caper Spurge	South Ockenden NW	TQ5882	1	2007
Essex Field Club	<i>Euphorbia lathyris</i>	flowering plant	Caper Spurge	S Ockendon and Brannetts Wood	TQ5880	1	2010
Essex Field Club	<i>Euphorbia lathyris</i>	flowering plant	Caper Spurge	N Ockendon	TQ5884	1	2004
Essex Field Club	<i>Euphorbia lathyris</i>	flowering plant	Caper Spurge	Aveley: Kenningtons, and town N	TQ5681	1	2002
Essex Field Club	<i>Euphorbia lathyris</i>	flowering plant	Caper Spurge	Aveley E, Sth Ockendon SW and M25 J30	TQ5780	1	2012
Essex Field Club	<i>Euphorbia lathyris</i>	flowering plant	Caper Spurge	Aveley Central	TQ5680	1	2012
Essex Field Club	<i>Euphorbia oblongata</i>	flowering plant	Balkan Spurge	Rainham Launder's Lane	TQ5482	1	2010
Essex Field Club	<i>Euphorbia oblongata</i>	flowering plant	Balkan Spurge	Aveley E, Sth Ockendon SW and M25 J30	TQ5780	1	2012
Essex Field Club	<i>Euphorbia peplus</i>	flowering plant	Petty Spurge	N Ockendon	TQ5884	1	2004
Essex Field Club	<i>Euphorbia peplus</i>	flowering plant	Petty Spurge	Rainham Launder's Lane	TQ5482	1	2010
Essex Field Club	<i>Euphorbia peplus</i>	flowering plant	Petty Spurge	Rainham Lodge Farm	TQ5484	1	2008
Essex Field Club	<i>Euphorbia peplus</i>	flowering plant	Petty Spurge	S Ockendon and Brannetts Wood	TQ5880	1	2003
Essex Field Club	<i>Euphorbia peplus</i>	flowering plant	Petty Spurge	South Ockenden NW	TQ5882	1	2007
Essex Field Club	<i>Euphorbia peplus</i>	flowering plant	Petty Spurge	South Ockendon Kemps Farm and Dennis Road	TQ5883	1	2009
Essex Field Club	<i>Euphorbia peplus</i>	flowering plant	Petty Spurge	South Ockendon W	TQ5881	1	2011
Essex Field Club	<i>Euphorbia peplus</i>	flowering plant	Petty Spurge	Stubbers	TQ5784	1	2002
Essex Field Club	<i>Euphorbia peplus</i>	flowering plant	Petty Spurge	Thurrock, Aveley, St Michael	TQ5680	1	1983

Essex Field Club	<i>Euphorbia peplus</i>	flowering plant	Petty Spurge	Warwick Wood N	TQ5583	1	2007
Essex Field Club	<i>Euphorbia peplus</i>	flowering plant	Petty Spurge	Wennington E and Willow Cottages	TQ5480	1	2009
Essex Field Club	<i>Euphorbia peplus</i>	flowering plant	Petty Spurge	Hunts Hill & Bush Farm S	TQ5683	1	2002
Essex Field Club	<i>Euphorbia peplus</i>	flowering plant	Petty Spurge	Central Farm	TQ5584	1	2002
Essex Field Club	<i>Euphorbia peplus</i>	flowering plant	Petty Spurge	Aveley Central	TQ5680	1	2012
Essex Field Club	<i>Euphorbia peplus</i>	flowering plant	Petty Spurge	Aveley E, Sth Ockendon SW and M25 J30	TQ5780	1	2012
Essex Field Club	<i>Euphorbia peplus</i>	flowering plant	Petty Spurge	Aveley Lake North	TQ5582	1	2016
Essex Field Club	<i>Euphorbia peplus</i>	flowering plant	Petty Spurge	Aveley Lake South	TQ5581	1	2016
Essex Field Club	<i>Euphorbia peplus</i>	flowering plant	Petty Spurge	Aveley W	TQ5580	1	2012
Essex Field Club	<i>Euphorbia peplus</i>	flowering plant	Petty Spurge	Aveley: Kenningtons, and town N	TQ5681	1	2002
Essex Field Club	<i>Euphorbia peplus</i>	flowering plant	Petty Spurge	Belhus Park, Oak & Ash Woods	TQ5781	1	2000
Essex Field Club	<i>Euphorbia peplus</i>	flowering plant	Petty Spurge	Belhus Woods Country Park central	TQ5682	1	1999
Essex Field Club	<i>Euphorbia peplus</i>	flowering plant	Petty Spurge	Bush Farm N and Sunnings Lane	TQ5684	1	2002
Essex Field Club	<i>Euphorbia peplus</i>	flowering plant	Petty Spurge	BWCP: Car park area, 1.80ha, centre 56538254	TQ5682	1	1999
Essex Field Club	<i>Euphorbia peplus</i>	flowering plant	Petty Spurge	BWCP: Long Pond Horsrde, 2.55ha, 57438180	TQ5781	1	2000
Essex Field Club	<i>Euphyia biangulata</i>	insect - moth	Cloaked Carpet	Running Water Wood	TQ566825	1	1983
Essex Field Club	<i>Eupithecia abbreviata</i>	insect - moth	Brindled Pug	Belhus Country Park	TQ570813	13	2014
Essex Field Club	<i>Eupithecia abbreviata</i>	insect - moth	Brindled Pug	Belhus Country Park	TQ571824	7	2013
Essex Field Club	<i>Eupithecia absinthiata</i>	insect - moth	Wormwood Pug	Rainham	TQ541833	1	1976
Essex Field Club	<i>Eupithecia absinthiata</i>	insect - moth	Wormwood Pug	Hangmans Wood, S. Ockendon, Lake 2 area	TQ578802	1	2009
Essex Field Club	<i>Eupithecia absinthiata</i>	insect - moth	Wormwood Pug	Hangmans Wood, S. Ockendon (old sand pit)	TQ577802	1	2009
Essex Field Club	<i>Eupithecia absinthiata</i>	insect - moth	Wormwood Pug	Belhus Country Park	TQ571824	2	2013
Essex Field Club	<i>Eupithecia absinthiata</i>	insect - moth	Wormwood Pug	Belhus Country Park	TQ570813	2	2013
Essex Field Club	<i>Eupithecia assimilata</i>	insect - moth	Currant Pug	Belhus Country Park	TQ570813	1	2013
Essex Field Club	<i>Eupithecia assimilata</i>	insect - moth	Currant Pug	Belhus Country Park	TQ571824	1	2013
Essex Field Club	<i>Eupithecia assimilata</i>	insect - moth	Currant Pug	Rainham	TQ541833	1	1978
Essex Field Club	<i>Eupithecia centaureata</i>	insect - moth	Lime-speck Pug	Running Water Wood	TQ566825	1	1983
Essex Field Club	<i>Eupithecia centaureata</i>	insect - moth	Lime-speck Pug	Rainham	TQ541833	1	1976
Essex Field Club	<i>Eupithecia centaureata</i>	insect - moth	Lime-speck Pug	Hangmans Wood, S. Ockendon, woodland edge track (decid)	TQ5780	1	2009
Essex Field Club	<i>Eupithecia centaureata</i>	insect - moth	Lime-speck Pug	Hangmans Wood, S. Ockendon, Lake 2 area	TQ578802	1	2009

Essex Field Club	<i>Eupithecia centaureata</i>	insect - moth	Lime-speck Pug	Hangmans Wood, S. Ockendon (old sand pit)	TQ577802	1	2009
Essex Field Club	<i>Eupithecia centaureata</i>	insect - moth	Lime-speck Pug	Belhus Country Park	TQ571824	7	2013
Essex Field Club	<i>Eupithecia centaureata</i>	insect - moth	Lime-speck Pug	Belhus Country Park	TQ570813	8	2014
Essex Field Club	<i>Eupithecia centaureata</i>	insect - moth	Lime-speck Pug	Aveley, Running Water Woods	TQ5781	1	2001
Essex Field Club	<i>Eupithecia dodoneata</i>	insect - moth	Oak-tree Pug	Belhus Country Park	TQ571824	1	2012
Essex Field Club	<i>Eupithecia dodoneata</i>	insect - moth	Oak-tree Pug	Belhus Country Park	TQ570813	5	2014
Essex Field Club	<i>Eupithecia exiguata</i>	insect - moth	Mottled Pug	Belhus Country Park	TQ570813	5	2013
Essex Field Club	<i>Eupithecia exiguata</i>	insect - moth	Mottled Pug	Belhus Country Park	TQ571824	5	2013
Essex Field Club	<i>Eupithecia icterata</i>	insect - moth	Tawny Speckled Pug	Running Water Wood	TQ566825	1	1983
Essex Field Club	<i>Eupithecia icterata</i>	insect - moth	Tawny Speckled Pug	Rainham	TQ541833	1	1976
Essex Field Club	<i>Eupithecia icterata</i>	insect - moth	Tawny Speckled Pug	Belhus Country Park	TQ571824	2	2013
Essex Field Club	<i>Eupithecia icterata</i>	insect - moth	Tawny Speckled Pug	Belhus Country Park	TQ570813	2	2013
Essex Field Club	<i>Eupithecia icterata</i>	insect - moth	Tawny Speckled Pug	Aveley, Running Water Woods	TQ5781	1	2001
Essex Field Club	<i>Eupithecia intricata</i>	insect - moth	Freyer's Pug	Warwick Wood	TQ558829	1	1980
Essex Field Club	<i>Eupithecia intricata</i>	insect - moth	Freyer's Pug	Rainham	TQ541833	1	1976
Essex Field Club	<i>Eupithecia intricata</i>	insect - moth	Freyer's Pug	Belhus Country Park	TQ571824	2	2013
Essex Field Club	<i>Eupithecia intricata</i>	insect - moth	Freyer's Pug	Belhus Country Park	TQ570813	2	2013
Essex Field Club	<i>Eupithecia linariata</i>	insect - moth	Toadflax Pug	Rainham	TQ541833	1	1976
Essex Field Club	<i>Eupithecia simpliciatata</i>	insect - moth	Plain Pug	Rainham	TQ541833	1	1978
Essex Field Club	<i>Eupithecia subfuscata</i>	insect - moth	Grey Pug	Belhus Country Park	TQ570813	6	2013
Essex Field Club	<i>Eupithecia subfuscata</i>	insect - moth	Grey Pug	Belhus Country Park	TQ571824	6	2013
Essex Field Club	<i>Eupithecia subfuscata</i>	insect - moth	Grey Pug	Rainham	TQ541833	1	1976
Essex Field Club	<i>Eupithecia subumbrata</i>	insect - moth	Shaded Pug	Rainham	TQ541833	1	1976
Essex Field Club	<i>Eupithecia subumbrata</i>	insect - moth	Shaded Pug	Hangmans Wood, S. Ockendon, woodland edge track (decid)	TQ5780	1	2009
Essex Field Club	<i>Eupithecia subumbrata</i>	insect - moth	Shaded Pug	Hangmans Wood, S. Ockendon, Lake 2 area	TQ578802	1	2009
Essex Field Club	<i>Eupithecia subumbrata</i>	insect - moth	Shaded Pug	Hangmans Wood, S. Ockendon (old sand pit)	TQ577802	1	2009
Essex Field Club	<i>Eupithecia succenturiata</i>	insect - moth	Bordered Pug	Rainham	TQ541833	1	1976
Essex Field Club	<i>Eupithecia succenturiata</i>	insect - moth	Bordered Pug	Hangmans Wood, S. Ockendon, woodland edge track (decid)	TQ5780	1	2009
Essex Field Club	<i>Eupithecia succenturiata</i>	insect - moth	Bordered Pug	Hangmans Wood, S. Ockendon, Lake 2 area	TQ578802	1	2009
Essex Field Club	<i>Eupithecia succenturiata</i>	insect - moth	Bordered Pug	Hangmans Wood, S. Ockendon (old sand pit)	TQ577802	1	2009
Essex Field Club	<i>Eupithecia tenuiata</i>	insect - moth	Slender Pug	Rainham	TQ541833	1	1978

Essex Field Club	<i>Eupithecia tripunctaria</i>	insect - moth	White-spotted Pug	Running Water Wood	TQ566825	1	1983
Essex Field Club	<i>Eupithecia vulgata</i>	insect - moth	Common Pug	Warwick Wood	TQ558829	1	1980
Essex Field Club	<i>Eupithecia vulgata</i>	insect - moth	Common Pug	Rainham	TQ58	1	1961
Essex Field Club	<i>Eupithecia vulgata</i>	insect - moth	Common Pug	Rainham	TQ541833	1	1976
Essex Field Club	<i>Eupithecia vulgata</i>	insect - moth	Common Pug	Belhus Country Park	TQ571824	14	2013
Essex Field Club	<i>Eupithecia vulgata</i>	insect - moth	Common Pug	Belhus Country Park	TQ570813	19	2014
Essex Field Club	<i>Euplagia quadripunctaria</i>	insect - moth	Jersey Tiger	Aveley (garden)	TQ5681	1	2012
Essex Field Club	<i>Euplagia quadripunctaria</i>	insect - moth	Jersey Tiger	LBCP - East and North Field	TQ582827	1	2020
Essex Field Club	<i>Euplagia quadripunctaria</i>	insect - moth	Jersey Tiger	South Ockendon, garden	TQ589823	1	2020
Essex Field Club	<i>Euplexia lucipara</i>	insect - moth	Small Angle Shades	Belhus Country Park	TQ570813	1	2014
Essex Field Club	<i>Euplexia lucipara</i>	insect - moth	Small Angle Shades	Rainham	TQ541833	1	1978
Essex Field Club	<i>Euproctis chrysorrhoea</i>	insect - moth	Brown-tail	Rainham	TQ541833	1	1976
Essex Field Club	<i>Euproctis chrysorrhoea</i>	insect - moth	Brown-tail	Hangmans Wood, S. Ockendon, woodland edge track (decid)	TQ5780	1	2009
Essex Field Club	<i>Euproctis chrysorrhoea</i>	insect - moth	Brown-tail	Hangmans Wood, S. Ockendon (old sand pit)	TQ577802	1	2009
Essex Field Club	<i>Euproctis chrysorrhoea</i>	insect - moth	Brown-tail	Belhus Country Park	TQ571824	1	2013
Essex Field Club	<i>Euproctis chrysorrhoea</i>	insect - moth	Brown-tail	Belhus Country Park	TQ570813	1	2014
Essex Field Club	<i>Euproctis similis</i>	insect - moth	Yellow-tail	Rainham	TQ58	1	1961
Essex Field Club	<i>Euproctis similis</i>	insect - moth	Yellow-tail	Rainham	TQ541833	1	1978
Essex Field Club	<i>Euproctis similis</i>	insect - moth	Yellow-tail	Belhus Country Park	TQ571824	6	2013
Essex Field Club	<i>Euproctis similis</i>	insect - moth	Yellow-tail	Belhus Country Park	TQ570813	8	2014
Essex Field Club	<i>Eupsilia transversa</i>	insect - moth	Satellite	Belhus Country Park	TQ570813	5	2014
Essex Field Club	<i>Eupsilia transversa</i>	insect - moth	Satellite	Belhus Country Park	TQ571824	3	2013
Essex Field Club	<i>Eupsilia transversa</i>	insect - moth	Satellite	belhus white post wood	TQ562828	1	2016
Essex Field Club	<i>Eupteryx atropunctata</i>	insect - true bug (Hemiptera)		Warwick Wood	TQ558829	1	1984
Essex Field Club	<i>Eupteryx aurata</i>	insect - true bug (Hemiptera)		Stifford Road Paddocks	TQ576805	2	2017
Essex Field Club	<i>Eupteryx aurata</i>	insect - true bug (Hemiptera)		Aveley Village Extension, Area 2	TQ569804	1	2009
Essex Field Club	<i>Eupteryx aurata</i>	insect - true bug (Hemiptera)		Aveley Clay Pit	TQ559812	1	1984
Essex Field Club	<i>Eupteryx melissae</i>	insect - true bug (Hemiptera)		Hangmans Wood, S. Ockendon (old sand pit)	TQ577802	1	2009
Essex Field Club	<i>Eupteryx urticae</i>	insect - true bug (Hemiptera)		Aveley Clay Pit	TQ559812	1	1984
Essex Field Club	<i>Eupteryx urticae</i>	insect - true bug (Hemiptera)		Stifford Road Paddocks	TQ576805	1	2017

Essex Field Club	<i>Eurhynchium striatum</i>	moss	Common Striated Feather-moss	Aveley, Kennington's Country Park	TQ5681	2	2006
Essex Field Club	<i>Eurhynchium striatum</i>	moss	Common Striated Feather-moss	South Ockendon, Brannett's Wood	TQ5880	2	2000
Essex Field Club	<i>Eurithia anthophila</i>	insect - true fly (Diptera)		Running Water Wood, Belhus Park	TQ566825	1	1984
Essex Field Club	<i>Eurogaster mesomelas</i>	insect - hymenopteran	a sawfly	Running Water Wood	TQ566825	1	1985
Essex Field Club	<i>Eurybregma nigrolineata</i>	insect - true bug (Hemiptera)		Belhus Woods	TQ564832	1	2018
Essex Field Club	<i>Eurybregma nigrolineata</i>	insect - true bug (Hemiptera)		Arisdale Ave Pit, East (south)	TQ586824	1	2007
Essex Field Club	<i>Eurybregma nigrolineata</i>	insect - true bug (Hemiptera)		Arisdale Ave Pit, East (north)	TQ586827	1	2007
Essex Field Club	<i>Eurydema oleracea</i>	insect - true bug (Hemiptera)	Crucifer Shieldbug	Little Belhus Country Park	TQ5882	2	2021
Essex Field Club	<i>Eurydema oleracea</i>	insect - true bug (Hemiptera)	Crucifer Shieldbug	Little Belhus Country Park	TQ587828	1	2020
Essex Field Club	<i>Eurydema oleracea</i>	insect - true bug (Hemiptera)	Crucifer Shieldbug	Little Belhus Country Park	TQ579830	1	2020
Essex Field Club	<i>Eurydema oleracea</i>	insect - true bug (Hemiptera)	Crucifer Shieldbug	Berwick Glades	TQ543841	1	2018
Essex Field Club	<i>Eurydema oleracea</i>	insect - true bug (Hemiptera)	Crucifer Shieldbug	Aveley Village Extension, Area 3, roadside verge (grassland)	TQ567806	1	2009
Essex Field Club	<i>Eurydema oleracea</i>	insect - true bug (Hemiptera)	Crucifer Shieldbug	Aveley Village Extension, Area 2	TQ569804	1	2009
Essex Field Club	<i>Eurydema oleracea</i>	insect - true bug (Hemiptera)	Crucifer Shieldbug	Aveley Village Extension, Area 1 (brownfield)	TQ569803	1	2009
Essex Field Club	<i>Eurydema oleracea</i>	insect - true bug (Hemiptera)	Crucifer Shieldbug	Arisdale Ave Pit, East (north)	TQ586827	2	2007
Essex Field Club	<i>Eurydema oleracea</i>	insect - true bug (Hemiptera)	Crucifer Shieldbug	Stifford Road Paddocks	TQ576805	1	2017
Essex Field Club	<i>Eurygaster testudinaria</i>	insect - true bug (Hemiptera)	Tortoise Shieldbug	Arisdale Ave Pit, East (north)	TQ586827	1	2006
Essex Field Club	<i>Eurysa lineata</i>	insect - true bug (Hemiptera)		Arisdale Ave Pit, East (north)	TQ586827	1	2007
Essex Field Club	<i>Eurysa lineata</i>	insect - true bug (Hemiptera)		Arisdale Ave Pit, Wet Woodland	TQ581827	1	2007
Essex Field Club	<i>Euscelis incisus</i>	insect - true bug (Hemiptera)		Stifford Road Paddocks	TQ576805	2	2017
Essex Field Club	<i>Euscelis incisus</i>	insect - true bug (Hemiptera)		Hunts Hill	TQ5682	1	2002

Essex Field Club	<i>Euscelis incisus</i>	insect - true bug (Hemiptera)		Hangmans Wood, S. Ockendon (old sand pit)	TQ577802	4	2009
Essex Field Club	<i>Euscelis incisus</i>	insect - true bug (Hemiptera)		Aveley Clay Pit	TQ559812	1	1984
Essex Field Club	<i>Euscelis incisus</i>	insect - true bug (Hemiptera)		Arisdale Ave Pit, East (south)	TQ586824	3	2007
Essex Field Club	<i>Euscelis incisus</i>	insect - true bug (Hemiptera)		Arisdale Ave Pit, East (north)	TQ586827	2	2007
Essex Field Club	<i>Euthrix potatoria</i>	insect - moth	Drinker	Warwick Wood	TQ558829	1	1980
Essex Field Club	<i>Euthrix potatoria</i>	insect - moth	Drinker	Running Water Wood	TQ566825	2	1985
Essex Field Club	<i>Euthrix potatoria</i>	insect - moth	Drinker	Rainham	TQ541833	1	1976
Essex Field Club	<i>Euthrix potatoria</i>	insect - moth	Drinker	Belhus Country Park	TQ571824	6	2013
Essex Field Club	<i>Euthrix potatoria</i>	insect - moth	Drinker	Belhus Country Park	TQ570813	9	2014
Essex Field Club	<i>Euthycera fumigata</i>	insect - true fly (Diptera)		Hangmans Wood, S. Ockendon (decid)	TQ577803	1	2009
Essex Field Club	<i>Euthycera fumigata</i>	insect - true fly (Diptera)		Warwick Wood	TQ558829	1	1984
Essex Field Club	<i>Eutrichapion vorax</i>	insect - beetle (Coleoptera)		Hangmans Wood, S. Ockendon (decid)	TQ577803	1	2009
Essex Field Club	<i>Eutypa lata</i>	fungus		BWCP: Conservation area, 9.37ha, centre 57498265	TQ5782	1	2012
Essex Field Club	<i>Eutypa maura</i>	fungus		BWCP: White Post Wood, 5.30ha, centre 56308284	TQ5682	2	2018
Essex Field Club	<i>Eutypa maura</i>	fungus		BWCP: Warwick Wood, 11.00ha, centre 55828295	TQ5582	1	2011
Essex Field Club	<i>Eutypa maura</i>	fungus		BWCP: Rng Wtr Wd N, 2.43ha, centre 56758256	TQ5682	1	2011
Essex Field Club	<i>Eutypa maura</i>	fungus		BWCP: Car park area, 1.80ha, centre 56538254	TQ5682	1	2013
Essex Field Club	<i>Eutypella acericola</i>	fungus		BWCP: Little Bk Kn Wd, 3.25ha, centre 57048236	TQ5782	1	2012
Essex Field Club	<i>Eutypella prunastri</i>	fungus		BWCP: Rng Wtr Wd N, 2.43ha, centre 56758256	TQ5682	1	2011
Essex Field Club	<i>Eutypella prunastri</i>	fungus		BWCP: Little Bk Kn Wd, 3.25ha, centre 57048236	TQ5782	1	2013
Essex Field Club	<i>Euxoa nigricans</i>	insect - moth	Garden Dart	Rainham	TQ541833	1	1976
Essex Field Club	<i>Euxoa tritici</i>	insect - moth	White-line Dart	Rainham	TQ541833	1	1976
Essex Field Club	<i>Euxoa tritici</i>	insect - moth	White-line Dart	Warwick Wood	TQ558829	1	1980
Essex Field Club	<i>Euzophera pinguis</i>	insect - moth	a moth	Running Water Wood	TQ566825	1	1983
Essex Field Club	<i>Euzophera pinguis</i>	insect - moth	a moth	Belhus Wood	TQ5781	1	1999
Essex Field Club	<i>Euzophera pinguis</i>	insect - moth	a moth	Belhus Country Park	TQ571824	1	2011
Essex Field Club	<i>Euzophera pinguis</i>	insect - moth	a moth	Belhus Country Park	TQ570813	1	2011

Essex Field Club	<i>Evergestis forficalis</i>	insect - moth	Garden Pebble	Hangmans Wood, S. Ockendon, woodland edge track (decid)	TQ5780	1	2009
Essex Field Club	<i>Evergestis forficalis</i>	insect - moth	Garden Pebble	Hangmans Wood, S. Ockendon, Lake 2 area	TQ578802	1	2009
Essex Field Club	<i>Evergestis forficalis</i>	insect - moth	Garden Pebble	Hangmans Wood, S. Ockendon (old sand pit)	TQ577802	1	2009
Essex Field Club	<i>Evergestis forficalis</i>	insect - moth	Garden Pebble	Belhus Country Park	TQ571824	2	2013
Essex Field Club	<i>Evergestis forficalis</i>	insect - moth	Garden Pebble	Belhus Country Park	TQ570813	2	2013
Essex Field Club	<i>Evernia prunastri</i>	lichen	a lichen	BWCP: Conservation area, 9.37ha, centre 57498265	TQ5782	1	2001
Essex Field Club	<i>Evernia prunastri</i>	lichen	a lichen	BWCP: Hunts Hill North, 4.33ha, centre 56548320	TQ5683	1	2001
Essex Field Club	<i>Evernia prunastri</i>	lichen	a lichen	BWCP: Hunts Hill South, 11.03ha, centre 56518295	TQ5682	1	2002
Essex Field Club	<i>Exapion fuscirostre</i>	insect - beetle (Coleoptera)		Hangmans Wood, S. Ockendon, woodland edge track (decid)	TQ5780	1	2009
Essex Field Club	<i>Exapion fuscirostre</i>	insect - beetle (Coleoptera)		Arisdale Ave Pit, East (north)	TQ586827	2	2007
Essex Field Club	<i>Exapion ulicis</i>	insect - beetle (Coleoptera)	Gorse Weevil	Arisdale Ave Pit, East (north)	TQ586827	1	2006
Essex Field Club	<i>Exapion ulicis</i>	insect - beetle (Coleoptera)	Gorse Weevil	Hangmans Wood, S. Ockendon, Lake 2 area	TQ578802	1	2009
Essex Field Club	<i>Exapion ulicis</i>	insect - beetle (Coleoptera)	Gorse Weevil	Stubbers Outdoor centre	TQ5784	1	2002
Essex Field Club	<i>Exidia glandulosa</i>	fungus		BWCP: Whitehall Wd N, 3.48ha, centre 56968266	TQ5682	1	2014
Essex Field Club	<i>Exidia glandulosa</i>	fungus		BWCP: Rng Wtr Wd S, 5.53ha, centre 56588242	TQ5682	1	2000
Essex Field Club	<i>Exidia glandulosa</i>	fungus		BWCP: Rng Wtr Wd N, 2.43ha, centre 56758256	TQ5682	1	2007
Essex Field Club	<i>Exidia glandulosa</i>	fungus		BWCP: Little Bk Kn Wd, 3.25ha, centre 57048236	TQ5782	1	2000
Essex Field Club	<i>Exidia glandulosa</i>	fungus		BWCP Rng Wtr Wood	TQ5682	1	1987
Essex Field Club	<i>Exidia nucleata</i>	fungus		BWCP: Brick Kiln Wood, 2.55ha, centre 57158223	TQ5782	1	2005
Essex Field Club	<i>Exidia nucleata</i>	fungus		BWCP: Warwick Wood, 11.00ha, centre 55828295	TQ5582	1	2007
Essex Field Club	<i>Exidia thuretiana</i>	fungus		BWCP: Rng Wtr Wd N, 2.43ha, centre 56758256	TQ5682	1	2000
Essex Field Club	<i>Exidia thuretiana</i>	fungus		BWCP: Rng Wtr Wd S, 5.53ha, centre 56588242	TQ5682	1	2000

Essex Field Club	<i>Exidia thuretiana</i>	fungus		BWCP: Warwick Wood, 11.00ha, centre 55828295	TQ5582	2	2018
Essex Field Club	<i>Exidia thuretiana</i>	fungus		BWCP: Watt's field, 3.00ha, centre 56758237	TQ5682	1	2000
Essex Field Club	<i>Exidia thuretiana</i>	fungus		BWCP: White Post Wood, 5.30ha, centre 56308284	TQ5682	2	2018
Essex Field Club	<i>Exidia thuretiana</i>	fungus		BWCP: Whitehall Wd N, 3.48ha, centre 56968266	TQ5682	1	2000
Essex Field Club	<i>Exidia thuretiana</i>	fungus		BWCP: Whitehall Wd S, 1.18ha, centre 56898252	TQ5682	1	2000
Essex Field Club	<i>Exidia thuretiana</i>	fungus		BWCP: Long Pond Horsrde, 2.55ha, 57438180	TQ5781	1	2000
Essex Field Club	<i>Exidia thuretiana</i>	fungus		BWCP: Little Bk Kn Wd, 3.25ha, centre 57048236	TQ5782	1	2000
Essex Field Club	<i>Exidia thuretiana</i>	fungus		BWCP: Hunts Hill South, 11.03ha, centre 56518295	TQ5682	1	2001
Essex Field Club	<i>Exidia thuretiana</i>	fungus		BWCP: Bowmen's field, 1.98ha, centre 56468266	TQ5682	1	2009
Essex Field Club	<i>Exidia thuretiana</i>	fungus		BWCP: Brick Kiln Wood, 2.55ha, centre 57158223	TQ5782	1	2000
Essex Field Club	<i>Exidia thuretiana</i>	fungus		BWCP: Bumstead Mdw E, 1.85ha, centre 57528248	TQ5782	1	2000
Essex Field Club	<i>Exidia thuretiana</i>	fungus		BWCP: Car park area, 1.80ha, centre 56538254	TQ5682	1	2014
Essex Field Club	<i>Exidia thuretiana</i>	fungus		BWCP: Conservation area, 9.37ha, centre 57498265	TQ5782	1	2009
Essex Field Club	<i>Exidia thuretiana</i>	fungus		BWCP: Fig of 8 S area, 2.58ha, centre 57358256	TQ5782	1	2005
Essex Field Club	<i>Exidia thuretiana</i>	fungus		BWCP: First field, 2.03ha, centre 56958243	TQ5682	1	2013
Essex Field Club	<i>Exidiopsis effusa</i>	fungus		BWCP: Rng Wtr Wd N, 2.43ha, centre 56758256	TQ5682	1	2011
Essex Field Club	<i>Exochomus quadripustulatus</i>	insect - beetle (Coleoptera)	Pine Ladybird	Running Water Wood	TQ566825	1	1984
Essex Field Club	<i>Exochomus quadripustulatus</i>	insect - beetle (Coleoptera)	Pine Ladybird	Hangmans Wood, S. Ockendon (old sand pit)	TQ577802	2	2009
Essex Field Club	<i>Exochomus quadripustulatus</i>	insect - beetle (Coleoptera)	Pine Ladybird	Brickiln Wood	TQ571822	1	1984
Essex Field Club	<i>Exochomus quadripustulatus</i>	insect - beetle (Coleoptera)	Pine Ladybird	Berwick Glades	TQ543841	1	2018
Essex Field Club	<i>Exochomus quadripustulatus</i>	insect - beetle (Coleoptera)	Pine Ladybird	Belhus Woods Country Park	TQ575826	1	2020

Essex Field Club	<i>Exochomus quadripustulatus</i>	insect - beetle (Coleoptera)	Pine Ladybird	Belhus Swan Lake	TQ569824	1	2019
Essex Field Club	<i>Exochomus quadripustulatus</i>	insect - beetle (Coleoptera)	Pine Ladybird	Belhus Chase	TQ573815	1	2018
Essex Field Club	<i>Exorista rustica</i>	insect - true fly (Diptera)		Berwick Ponds	TQ5484	1	1984
Essex Field Club	<i>Eysarcoris venustissimus</i>	insect - true bug (Hemiptera)	Woundwort Shieldbug	Running Water Wood	TQ5682	1	1985
Essex Field Club	<i>Eysarcoris venustissimus</i>	insect - true bug (Hemiptera)	Woundwort Shieldbug	Stifford Road Paddocks	TQ576805	1	2017
Essex Field Club	<i>Eysarcoris venustissimus</i>	insect - true bug (Hemiptera)	Woundwort Shieldbug	Warwick Wood	TQ558829	1	1984
Essex Field Club	<i>Eysarcoris venustissimus</i>	insect - true bug (Hemiptera)	Woundwort Shieldbug	White Post Wood	TQ562828	1	1984
Essex Field Club	<i>Eysarcoris venustissimus</i>	insect - true bug (Hemiptera)	Woundwort Shieldbug	Running Water Wood	TQ566825	2	1985
Essex Field Club	<i>Eysarcoris venustissimus</i>	insect - true bug (Hemiptera)	Woundwort Shieldbug	Hunts Hill, Southwest Area	TQ5682	1	2002
Essex Field Club	<i>Eysarcoris venustissimus</i>	insect - true bug (Hemiptera)	Woundwort Shieldbug	Hangmans Wood, S. Ockendon (old sand pit)	TQ577802	2	2009
Essex Field Club	<i>Eysarcoris venustissimus</i>	insect - true bug (Hemiptera)	Woundwort Shieldbug	Brick Kiln Wood	TQ571822	1	1984
Essex Field Club	<i>Eysarcoris venustissimus</i>	insect - true bug (Hemiptera)	Woundwort Shieldbug	Berwick Gravel Pits	TQ540837	1	1984
Essex Field Club	<i>Eysarcoris venustissimus</i>	insect - true bug (Hemiptera)	Woundwort Shieldbug	Aveley Village Extension, Area 2	TQ569804	1	2009
Essex Field Club	<i>Eysarcoris venustissimus</i>	insect - true bug (Hemiptera)	Woundwort Shieldbug	Aveley Village Extension, Area 1 (brownfield)	TQ569803	1	2009
Essex Field Club	<i>Faerberia carbonaria</i>	fungus		BWCP: Warwick Wood, 11.00ha, centre 55828295	TQ5582	1	2018
Essex Field Club	<i>Fagus sylvatica</i>	flowering plant	Beech	BWCP: Swan Lake area, 3.28ha, centre 57088252	TQ5782	1	1999
Essex Field Club	<i>Fagus sylvatica</i>	flowering plant	Beech	Hunts Hill & Bush Farm S	TQ5683	1	2002
Essex Field Club	<i>Fagus sylvatica</i>	flowering plant	Beech	N Ockendon	TQ5884	1	2004
Essex Field Club	<i>Fagus sylvatica</i>	flowering plant	Beech	Running Water Wood	TQ566825	1	1979
Essex Field Club	<i>Fagus sylvatica</i>	flowering plant	Beech	Stubbers	TQ5784	1	2002
Essex Field Club	<i>Fagus sylvatica</i>	flowering plant	Beech	Thurrock, Belhus Country Park, Bounty Wood	TQ5682	1	1988
Essex Field Club	<i>Fagus sylvatica</i>	flowering plant	Beech	Wennington with A1306 and Launders Lane S end	TQ5481	1	2012
Essex Field Club	<i>Fagus sylvatica</i>	flowering plant	Beech	BWCP: Rng Wtr Wd N, 2.43ha, centre 56758256	TQ5682	1	1999

Essex Field Club	<i>Fagus sylvatica</i>	flowering plant	Beech	BWCP: Long Pond Horsrde, 2.55ha, 57438180	TQ5781	1	2000
Essex Field Club	<i>Fagus sylvatica</i>	flowering plant	Beech	Belhus Park, Oak & Ash Woods	TQ5781	1	2000
Essex Field Club	<i>Fagus sylvatica</i>	flowering plant	Beech	Belhus Woods Country Park central	TQ5682	1	1999
Essex Field Club	<i>Fagus sylvatica</i>	flowering plant	Beech	Belhus Woods Country Park E	TQ5782	1	2001
Essex Field Club	<i>Fagus sylvatica</i>	flowering plant	Beech	BWCP Rng Wtr Wood	TQ5682	1	1979
Essex Field Club	<i>Fagus sylvatica</i>	flowering plant	Beech	BWCP: Brick Kiln Wood, 2.55ha, centre 57158223	TQ5782	1	2001
Essex Field Club	<i>Fagus sylvatica</i>	flowering plant	Beech	BWCP: Car park area, 1.80ha, centre 56538254	TQ5682	1	2000
Essex Field Club	<i>Fagus sylvatica</i>	flowering plant	Beech	BWCP: First field, 2.03ha, centre 56958243	TQ5682	1	1999
Essex Birdwatching Society	<i>Falco columbarius</i>	bird	Merlin	Mardyke Valley	TQ5880	1	2015
Essex Birdwatching Society	<i>Falco peregrinus</i>	bird	Peregrine	Thames Chase, Cely Woods	TQ5583	1	2014
Essex Birdwatching Society	<i>Falco peregrinus</i>	bird	Peregrine	Thames Chase	TQ5885	4	2014
Essex Birdwatching Society	<i>Falco peregrinus</i>	bird	Peregrine	Sunnings Lane Stubbers OPC Corbets Tey	TQ5784	2	2020
Essex Birdwatching Society	<i>Falco peregrinus</i>	bird	Peregrine	South Ockenden Hall	TQ5881	1	2013
Essex Birdwatching Society	<i>Falco peregrinus</i>	bird	Peregrine	Rainham Marshes RSPB	TQ5481	1	2019
Essex Birdwatching Society	<i>Falco peregrinus</i>	bird	Peregrine	Berwick Wood	TQ5484	1	2013
Essex Birdwatching Society	<i>Falco peregrinus</i>	bird	Peregrine	North Ockendon	TQ5884	1	2018
Essex Birdwatching Society	<i>Falco peregrinus</i>	bird	Peregrine	Mobile-TQ5480	TQ5480	1	2013
Essex Birdwatching Society	<i>Falco peregrinus</i>	bird	Peregrine	Mardyke Valley, Stifford - Aveley	TQ5980	1	2013
Essex Birdwatching Society	<i>Falco peregrinus</i>	bird	Peregrine	Mardyke Valley	TQ5880	1	2015
Essex Birdwatching Society	<i>Falco peregrinus</i>	bird	Peregrine	Belhus Woods CP	TQ5782	1	2015
Essex Birdwatching Society	<i>Falco peregrinus</i>	bird	Peregrine	Belhus Woods CP	TQ5682	1	2015
Essex Birdwatching Society	<i>Falco peregrinus</i>	bird	Peregrine	Belhus Wood CP	TQ5782	2	2013

Essex Birdwatching Society	<i>Falco subbuteo</i>	bird	Hobby	Mardyke Valley	TQ5980	3	2016
Essex Birdwatching Society	<i>Falco subbuteo</i>	bird	Hobby	Mardyke Valley, Stifford-Aveley	TQ5980	3	2014
Essex Birdwatching Society	<i>Falco subbuteo</i>	bird	Hobby	Sunnings Lane Stubbers OPC Corbets Tey	TQ5784	1	2020
Essex Birdwatching Society	<i>Falco subbuteo</i>	bird	Hobby	Thames Chase, Cely Woods	TQ5583	1	2016
Essex Birdwatching Society	<i>Falco subbuteo</i>	bird	Hobby	Upminster, Bonnetts Wood	TQ5584	1	2018
Essex Birdwatching Society	<i>Falco subbuteo</i>	bird	Hobby	Mardyke Valley	TQ5880	24	2019
Essex Birdwatching Society	<i>Falco subbuteo</i>	bird	Hobby	Corbets Tey, Stubbers OPC	TQ5784	1	2018
Essex Birdwatching Society	<i>Falco subbuteo</i>	bird	Hobby	Cely Woods, Thames Chase	TQ5583	1	2018
Essex Birdwatching Society	<i>Falco subbuteo</i>	bird	Hobby	Cely Woods Aveley	TQ5583	1	2020
Essex Birdwatching Society	<i>Falco subbuteo</i>	bird	Hobby	Belhus Woods CP	TQ5782	4	2020
Essex Birdwatching Society	<i>Falco subbuteo</i>	bird	Hobby	Belhus Woods CP	TQ5682	4	2016
Essex Birdwatching Society	<i>Falco subbuteo</i>	bird	Hobby	Belhus Wood CP	TQ5782	4	2017
Essex Birdwatching Society	<i>Falco tinnunculus</i>	bird	Kestrel	Mobile-TQ5780	TQ5780	2	2014
Essex Birdwatching Society	<i>Falco tinnunculus</i>	bird	Kestrel	Mobile-TQ5480	TQ5480	1	2013
Essex Birdwatching Society	<i>Falco tinnunculus</i>	bird	Kestrel	Mardyke Valley, Stifford-Aveley	TQ5980	13	2014
Essex Birdwatching Society	<i>Falco tinnunculus</i>	bird	Kestrel	Mardyke Valley, Stifford - Aveley	TQ5980	8	2013
Essex Birdwatching Society	<i>Falco tinnunculus</i>	bird	Kestrel	Mardyke Valley	TQ5980	16	2016
Essex Birdwatching Society	<i>Falco tinnunculus</i>	bird	Kestrel	Mardyke Valley	TQ5880	96	2019
Essex Birdwatching Society	<i>Falco tinnunculus</i>	bird	Kestrel	M25 North Ockendon	TQ5884	3	2019
Essex Birdwatching Society	<i>Falco tinnunculus</i>	bird	Kestrel	North Ockendon, Manor Farm	TQ5784	3	2018
Essex Birdwatching Society	<i>Falco tinnunculus</i>	bird	Kestrel	Rainham Marshes RSPB	TQ5481	1	2019

Essex Birdwatching Society	<i>Falco tinnunculus</i>	bird	Kestrel	South Ockendon Hall	TQ5881	1	2019
Essex Birdwatching Society	<i>Falco tinnunculus</i>	bird	Kestrel	Thames Chase	TQ5885	14	2014
Essex Birdwatching Society	<i>Falco tinnunculus</i>	bird	Kestrel	Thames Chase, Cely Woods	TQ5583	5	2015
Essex Birdwatching Society	<i>Falco tinnunculus</i>	bird	Kestrel	Thurrock Services	TQ5780	1	2014
Essex Birdwatching Society	<i>Falco tinnunculus</i>	bird	Kestrel	TQ5782 Belhus Woods CP, E	TQ5782	1	2015
Essex Birdwatching Society	<i>Falco tinnunculus</i>	bird	Kestrel	Upminster, Bonnetts Wood	TQ5584	1	2018
Essex Birdwatching Society	<i>Falco tinnunculus</i>	bird	Kestrel	Upminster, Damyns Hall Aerodrome	TQ5583	1	2013
Essex Birdwatching Society	<i>Falco tinnunculus</i>	bird	Kestrel	Cranham Marsh	TQ5785	1	2014
Essex Birdwatching Society	<i>Falco tinnunculus</i>	bird	Kestrel	M25 J30 A13 W Thurrock Aveley	TQ5780	1	2018
Essex Birdwatching Society	<i>Falco tinnunculus</i>	bird	Kestrel	M25 embankment, Havering Plain	TQ5780	1	2015
Essex Birdwatching Society	<i>Falco tinnunculus</i>	bird	Kestrel	M25 embankment, Cranham	TQ5780	1	2015
Essex Birdwatching Society	<i>Falco tinnunculus</i>	bird	Kestrel	Belhus Wood CP	TQ5782	13	2017
Essex Birdwatching Society	<i>Falco tinnunculus</i>	bird	Kestrel	Belhus Woods Aveley CP	TQ5782	3	2020
Essex Birdwatching Society	<i>Falco tinnunculus</i>	bird	Kestrel	Belhus Woods CP	TQ5682	22	2016
Essex Birdwatching Society	<i>Falco tinnunculus</i>	bird	Kestrel	Belhus Woods CP	TQ5782	21	2020
Essex Birdwatching Society	<i>Falco tinnunculus</i>	bird	Kestrel	Bonnetts Wood	TQ5584	3	2019
Essex Birdwatching Society	<i>Falco tinnunculus</i>	bird	Kestrel	Bonnetts Wood Upminster	TQ5484	9	2020
Essex Birdwatching Society	<i>Falco tinnunculus</i>	bird	Kestrel	Cely Woods	TQ5682	3	2019
Essex Birdwatching Society	<i>Falco tinnunculus</i>	bird	Kestrel	Cely Woods Aveley	TQ5583	6	2020
Essex Birdwatching Society	<i>Falco tinnunculus</i>	bird	Kestrel	Cely Woods, Thames Chase	TQ5583	2	2018
Essex Birdwatching Society	<i>Falco tinnunculus</i>	bird	Kestrel	M25 Belhus Woods N	TQ5782	1	2019

Essex Birdwatching Society	<i>Falco tinnunculus</i>	bird	Kestrel	M25 Belhus Woods	TQ5783	2	2018
Essex Birdwatching Society	<i>Falco tinnunculus</i>	bird	Kestrel	Little Belhus CP	TQ5882	3	2019
Essex Birdwatching Society	<i>Falco tinnunculus</i>	bird	Kestrel	Little Belhus Country Park	TQ5882	3	2018
Essex Birdwatching Society	<i>Falco tinnunculus</i>	bird	Kestrel	Cranham Nature Reserve	TQ5785	1	2013
Essex Birdwatching Society	<i>Falco tinnunculus</i>	bird	Kestrel	A13 A1306 Wennington	TQ5480	1	2020
Essex Birdwatching Society	<i>Falco tinnunculus</i>	bird	Kestrel	Corbets Tey, Stubbers OPC	TQ5784	1	2018
Essex Field Club	<i>Fallopia baldschuanica</i>	flowering plant	Russian-vine	Wennington with A1306 and Launders Lane S end	TQ5481	1	2012
Essex Field Club	<i>Fallopia baldschuanica</i>	flowering plant	Russian-vine	Wennington E and Willow Cottages	TQ5480	1	2009
Essex Field Club	<i>Fallopia baldschuanica</i>	flowering plant	Russian-vine	South Ockendon W	TQ5881	1	2012
Essex Field Club	<i>Fallopia baldschuanica</i>	flowering plant	Russian-vine	South Ockenden NW	TQ5882	1	2007
Essex Field Club	<i>Fallopia baldschuanica</i>	flowering plant	Russian-vine	S Ockendon and Brannetts Wood	TQ5880	1	2006
Essex Field Club	<i>Fallopia baldschuanica</i>	flowering plant	Russian-vine	Bush Farm N and Sunnings Lane	TQ5684	1	2002
Essex Field Club	<i>Fallopia baldschuanica</i>	flowering plant	Russian-vine	Baldwins	TQ5783	1	2006
Essex Field Club	<i>Fallopia baldschuanica</i>	flowering plant	Russian-vine	Aveley: Kenningtons, and town N	TQ5681	1	2006
Essex Field Club	<i>Fallopia baldschuanica</i>	flowering plant	Russian-vine	Aveley W	TQ5580	1	2012
Essex Field Club	<i>Fallopia baldschuanica</i>	flowering plant	Russian-vine	Aveley Central	TQ5680	1	2012
Essex Field Club	<i>Fallopia convolvulus</i>	flowering plant	Black-bindweed	Rainham Lodge Farm	TQ5484	1	2002
Essex Field Club	<i>Fallopia convolvulus</i>	flowering plant	Black-bindweed	Rainham Launder's Lane	TQ5482	1	2010
Essex Field Club	<i>Fallopia convolvulus</i>	flowering plant	Black-bindweed	N Ockendon	TQ5884	1	2004
Essex Field Club	<i>Fallopia convolvulus</i>	flowering plant	Black-bindweed	Hunts Hill & Bush Farm S	TQ5683	1	2000
Essex Field Club	<i>Fallopia convolvulus</i>	flowering plant	Black-bindweed	Central Farm	TQ5584	1	2002
Essex Field Club	<i>Fallopia convolvulus</i>	flowering plant	Black-bindweed	S Ockendon and Brannetts Wood	TQ5880	1	2006
Essex Field Club	<i>Fallopia convolvulus</i>	flowering plant	Black-bindweed	South Ockenden NW	TQ5882	1	2007
Essex Field Club	<i>Fallopia convolvulus</i>	flowering plant	Black-bindweed	South Ockendon Kemps Farm and Dennis Road	TQ5883	1	2009
Essex Field Club	<i>Fallopia convolvulus</i>	flowering plant	Black-bindweed	South Ockendon W	TQ5881	1	2012
Essex Field Club	<i>Fallopia convolvulus</i>	flowering plant	Black-bindweed	Warwick Wood N	TQ5583	1	2007
Essex Field Club	<i>Fallopia convolvulus</i>	flowering plant	Black-bindweed	Warwick Wood S	TQ5582	1	2007
Essex Field Club	<i>Fallopia convolvulus</i>	flowering plant	Black-bindweed	Wennington with A1306 and Launders Lane S end	TQ5481	1	2012

Essex Field Club	<i>Fallopia convolvulus</i>	flowering plant	Black-bindweed	BWCP: Watt's field, 3.00ha, centre 56758237	TQ5682	1	2001
Essex Field Club	<i>Fallopia convolvulus</i>	flowering plant	Black-bindweed	BWCP: Rng Wtr Wd S, 5.53ha, centre 56588242	TQ5682	1	1999
Essex Field Club	<i>Fallopia convolvulus</i>	flowering plant	Black-bindweed	BWCP: Hunts Hill South, 11.03ha, centre 56518295	TQ5682	1	2000
Essex Field Club	<i>Fallopia convolvulus</i>	flowering plant	Black-bindweed	Aveley Central	TQ5680	1	2012
Essex Field Club	<i>Fallopia convolvulus</i>	flowering plant	Black-bindweed	Aveley E, Sth Ockendon SW and M25 J30	TQ5780	1	2012
Essex Field Club	<i>Fallopia convolvulus</i>	flowering plant	Black-bindweed	Baldwins	TQ5783	1	2006
Essex Field Club	<i>Fallopia convolvulus</i>	flowering plant	Black-bindweed	Belhus Woods Country Park central	TQ5682	1	1999
Essex Field Club	<i>Fallopia convolvulus</i>	flowering plant	Black-bindweed	Belhus Woods Country Park E	TQ5782	1	2001
Essex Field Club	<i>Fallopia convolvulus</i>	flowering plant	Black-bindweed	BWCP Car park area	TQ5682	1	1995
Essex Field Club	<i>Fallopia convolvulus</i>	flowering plant	Black-bindweed	BWCP Little Bk Kn Wd	TQ5782	1	1995
Essex Field Club	<i>Fallopia convolvulus</i>	flowering plant	Black-bindweed	BWCP: Hunts Hill North, 4.33ha, centre 56548320	TQ5683	1	2001
Essex Field Club	<i>Fallopia convolvulus</i>	flowering plant	Black-bindweed	BWCP: Hunts Hill East, 5.60ha, centre 56788295	TQ5682	1	2001
Essex Field Club	<i>Fallopia convolvulus</i>	flowering plant	Black-bindweed	BWCP: Chimney field N, 1.53ha, centre 57258208	TQ5782	1	2002
Essex Field Club	<i>Fallopia convolvulus</i>	flowering plant	Black-bindweed	BWCP: Car park area, 1.80ha, centre 56538254	TQ5682	1	2000
Essex Field Club	<i>Fallopia convolvulus</i>	flowering plant	Black-bindweed	BWCP: Bumstead Mdw S, 9.30ha, centre 57388230	TQ5782	1	2001
Essex Field Club	<i>Fallopia japonica</i>	flowering plant	Japanese Knotweed	Rainham Lodge Farm	TQ5484	1	2008
Essex Field Club	<i>Fallopia japonica</i>	flowering plant	Japanese Knotweed	S Ockendon and Brannetts Wood	TQ5880	1	2004
Essex Field Club	<i>Fallopia japonica</i>	flowering plant	Japanese Knotweed	South Ockenden NW	TQ5882	1	2007
Essex Field Club	<i>Fallopia japonica</i>	flowering plant	Japanese Knotweed	Stubbers	TQ5784	1	2002
Essex Field Club	<i>Fallopia japonica</i>	flowering plant	Japanese Knotweed	Thurrock, Ockendon	TQ5882	1	1978
Essex Field Club	<i>Fallopia japonica</i>	flowering plant	Japanese Knotweed	Warwick Wood N	TQ5583	1	2007
Essex Field Club	<i>Fallopia japonica</i>	flowering plant	Japanese Knotweed	Wennington E and Willow Cottages	TQ5480	1	2009
Essex Field Club	<i>Fallopia japonica</i>	flowering plant	Japanese Knotweed	Wennington with A1306 and Lauanders Lane S end	TQ5481	1	2012
Essex Field Club	<i>Fallopia japonica</i>	flowering plant	Japanese Knotweed	Rainham Launder's Lane	TQ5482	1	2010
Essex Field Club	<i>Fallopia japonica</i>	flowering plant	Japanese Knotweed	Hunts Hill & Bush Farm S	TQ5683	1	2002
Essex Field Club	<i>Fallopia japonica</i>	flowering plant	Japanese Knotweed	Central Farm	TQ5584	1	2002
Essex Field Club	<i>Fallopia japonica</i>	flowering plant	Japanese Knotweed	Aveley Central	TQ5680	1	2007
Essex Field Club	<i>Fallopia japonica</i>	flowering plant	Japanese Knotweed	Aveley: Kenningtons CP W	TQ5581	1	2002
Essex Field Club	<i>Fallopia japonica</i>	flowering plant	Japanese Knotweed	Aveley: Kenningtons, and town N	TQ5681	1	2002

Essex Field Club	<i>Fallopia japonica</i>	flowering plant	Japanese Knotweed	Baldwins	TQ5783	1	2006
Essex Field Club	<i>Fallopia japonica</i>	flowering plant	Japanese Knotweed	Belhus Woods Country Park central	TQ5682	1	2001
Essex Field Club	<i>Fallopia japonica</i>	flowering plant	Japanese Knotweed	Berwick Pond E	TQ5483	1	2002
Essex Field Club	<i>Fallopia japonica</i>	flowering plant	Japanese Knotweed	Bush Farm N and Sunnings Lane	TQ5684	1	2002
Essex Field Club	<i>Fallopia japonica</i>	flowering plant	Japanese Knotweed	BWCP: Hunts Hill South, 11.03ha, centre 56518295	TQ5682	1	2001
Essex Field Club	<i>Fannia armata</i>	insect - true fly (Diptera)		Brannetts Wood	TQ5880	1	1990
Essex Field Club	<i>Fannia genualis</i>	insect - true fly (Diptera)		Warwick Wood	TQ558829	1	1984
Essex Field Club	<i>Fannia genualis</i>	insect - true fly (Diptera)		Berwick Ponds	TQ542838	1	1985
Essex Field Club	<i>Fannia lucidula</i>	insect - true fly (Diptera)		Berwick Ponds	TQ542838	1	1985
Essex Field Club	<i>Fannia parva</i>	insect - true fly (Diptera)		Hangmans Wood, S. Ockendon (decid)	TQ577803	1	2009
Essex Field Club	<i>Fannia serena</i>	insect - true fly (Diptera)		Hunts Hill	TQ5682	1	2002
Essex Field Club	<i>Fannia similis</i>	insect - true fly (Diptera)		Stifford Road Paddocks	TQ576805	1	2017
Essex Field Club	<i>Fannia similis</i>	insect - true fly (Diptera)		Stifford Road Paddock	TQ576805	1	2017
Essex Field Club	<i>Fannia similis</i>	insect - true fly (Diptera)		Brannetts Wood	TQ5880	2	1990
Essex Field Club	<i>Favonius quercus</i>	insect - butterfly	Purple Hairstreak	Warwick Wood, Upminster	TQ558830	1	1999
Essex Field Club	<i>Favonius quercus</i>	insect - butterfly	Purple Hairstreak	Little Belhus CP: Woodland and Lakes	TQ582825	1	2020
Essex Field Club	<i>Favonius quercus</i>	insect - butterfly	Purple Hairstreak	Little Belhus CP: Woodland and Lakes	TQ577824	1	2019
Essex Field Club	<i>Favonius quercus</i>	insect - butterfly	Purple Hairstreak	Little Belhus CP: East & North	TQ585828	1	2019
Essex Field Club	<i>Favonius quercus</i>	insect - butterfly	Purple Hairstreak	Ingrebourne Valley CP	TQ5484	1	2011
Essex Field Club	<i>Favonius quercus</i>	insect - butterfly	Purple Hairstreak	Ingrebourne Valley	TQ543843	1	2015
Essex Field Club	<i>Favonius quercus</i>	insect - butterfly	Purple Hairstreak	Ingrebourne Valley	TQ543841	9	2019
Essex Field Club	<i>Favonius quercus</i>	insect - butterfly	Purple Hairstreak	Hunts Hill, Eastern End	TQ5682	1	2002
Essex Field Club	<i>Favonius quercus</i>	insect - butterfly	Purple Hairstreak	Bonnetts Wood	TQ552845	1	2014
Essex Field Club	<i>Favonius quercus</i>	insect - butterfly	Purple Hairstreak	Belhus Woods CP	TQ58R	2	1992
Essex Field Club	<i>Favonius quercus</i>	insect - butterfly	Purple Hairstreak	Belhus Woods CP	TQ5682	2	2011
Essex Field Club	<i>Favonius quercus</i>	insect - butterfly	Purple Hairstreak	Belhus Woods CP	TQ567825	1	2017
Essex Field Club	<i>Favonius quercus</i>	insect - butterfly	Purple Hairstreak	Belhus Woods CP	TQ567824	1	2018
Essex Field Club	<i>Favonius quercus</i>	insect - butterfly	Purple Hairstreak	Belhus Woods CP	TQ566825	1	2012
Essex Field Club	<i>Favonius quercus</i>	insect - butterfly	Purple Hairstreak	Belhus Woods	TQ568825	1	2018

Essex Field Club	<i>Favonius quercus</i>	insect - butterfly	Purple Hairstreak	belhus white post wood	TQ562828	1	2017
Essex Field Club	<i>Ferdinandea cuprea</i>	insect - true fly (Diptera)	a hoverfly	Belhus Woods Country Park, Warwick Wood	TQ5583	1	1985
Essex Field Club	<i>Ferdinandea cuprea</i>	insect - true fly (Diptera)	a hoverfly	Belhus Woods Country Park, Warwick Wood	TQ5582	1	1984
Essex Field Club	<i>Ferdinandea cuprea</i>	insect - true fly (Diptera)	a hoverfly	Belhus Woods Country Park	TQ5682	1	1988
Essex Field Club	<i>Ferula communis</i>	flowering plant	Giant Fennel	N Ockendon	TQ5884	1	2004
Essex Field Club	<i>Festuca brevipila</i>	flowering plant	Hard Fescue	Wennington E and Willow Cottages	TQ5480	1	2009
Essex Field Club	<i>Festuca brevipila</i>	flowering plant	Hard Fescue	South Ockendon W	TQ5881	1	2012
Essex Field Club	<i>Festuca brevipila</i>	flowering plant	Hard Fescue	South Ockendon Kemps Farm and Dennis Road	TQ5883	1	2009
Essex Field Club	<i>Festuca brevipila</i>	flowering plant	Hard Fescue	Rainham Lodge Farm	TQ5484	1	2008
Essex Field Club	<i>Festuca brevipila</i>	flowering plant	Hard Fescue	Central Farm	TQ5584	1	2006
Essex Field Club	<i>Festuca brevipila</i>	flowering plant	Hard Fescue	Aveley: Kenningtons, and town N	TQ5681	1	2006
Essex Field Club	<i>Festuca brevipila</i>	flowering plant	Hard Fescue	Aveley: Kenningtons CP W	TQ5581	1	2006
Essex Field Club	<i>Festuca brevipila</i>	flowering plant	Hard Fescue	Aveley E, Sth Ockendon SW and M25 J30	TQ5780	1	2012
Essex Field Club	<i>Festuca filiformis</i>	flowering plant	Fine-leaved Sheep's-fescue	Aveley W	TQ5580	1	2012
Essex Field Club	<i>Festuca heterophylla</i>	flowering plant	Various-leaved Fescue	Rainham Lodge Farm	TQ5484	1	2008
Essex Field Club	<i>Festuca rubra subsp. commutata</i>	flowering plant	Chewing's Fescue	Stubbers	TQ5784	1	2003
Essex Field Club	<i>Festuca rubra subsp. commutata</i>	flowering plant	Chewing's Fescue	Rainham Lodge Farm	TQ5484	1	2008
Essex Field Club	<i>Festuca rubra subsp. commutata</i>	flowering plant	Chewing's Fescue	Aveley: Kenningtons, and town N	TQ5681	1	2006
Essex Field Club	<i>Festuca rubra subsp. rubra</i>	flowering plant	Red Fescue	Rainham Launder's Lane	TQ5482	1	2010
Essex Field Club	<i>Festuca rubra subsp. rubra</i>	flowering plant	Red Fescue	N Ockendon	TQ5884	1	2004
Essex Field Club	<i>Festuca rubra subsp. rubra</i>	flowering plant	Red Fescue	Hunts Hill & Bush Farm S	TQ5683	1	2001
Essex Field Club	<i>Festuca rubra subsp. rubra</i>	flowering plant	Red Fescue	Central Farm	TQ5584	1	2009
Essex Field Club	<i>Festuca rubra subsp. rubra</i>	flowering plant	Red Fescue	BWCP: Wasteland, 3.10ha, centre 57538240	TQ5782	1	2001
Essex Field Club	<i>Festuca rubra subsp. rubra</i>	flowering plant	Red Fescue	BWCP: Swan Lake area, 3.28ha, centre 57088252	TQ5782	1	2001
Essex Field Club	<i>Festuca rubra subsp. rubra</i>	flowering plant	Red Fescue	BWCP: North field 2, 4.50ha, centre 56788271	TQ5682	1	2001

Essex Field Club	<i>Festuca rubra subsp. rubra</i>	flowering plant	Red Fescue	BWCP: North field 1, 2.23ha, centre 56608266	TQ5682	1	2001
Essex Field Club	<i>Festuca rubra subsp. rubra</i>	flowering plant	Red Fescue	BWCP: Long Pond Horsrde, 2.55ha, 57438180	TQ5781	1	2001
Essex Field Club	<i>Festuca rubra subsp. rubra</i>	flowering plant	Red Fescue	Rainham Lodge Farm	TQ5484	1	2008
Essex Field Club	<i>Festuca rubra subsp. rubra</i>	flowering plant	Red Fescue	S Ockendon and Brannetts Wood	TQ5880	1	2003
Essex Field Club	<i>Festuca rubra subsp. rubra</i>	flowering plant	Red Fescue	South Ockenden NW	TQ5882	1	2007
Essex Field Club	<i>Festuca rubra subsp. rubra</i>	flowering plant	Red Fescue	Wennington with A1306 and Lauanders Lane S end	TQ5481	1	2012
Essex Field Club	<i>Festuca rubra subsp. rubra</i>	flowering plant	Red Fescue	Wennington E and Willow Cottages	TQ5480	1	2009
Essex Field Club	<i>Festuca rubra subsp. rubra</i>	flowering plant	Red Fescue	Warwick Wood S	TQ5582	1	2005
Essex Field Club	<i>Festuca rubra subsp. rubra</i>	flowering plant	Red Fescue	Warwick Wood N	TQ5583	1	2005
Essex Field Club	<i>Festuca rubra subsp. rubra</i>	flowering plant	Red Fescue	Thurrock, Ockendon	TQ5882	1	2008
Essex Field Club	<i>Festuca rubra subsp. rubra</i>	flowering plant	Red Fescue	Thurrock, Belhus Country Park, East	TQ5781	1	2007
Essex Field Club	<i>Festuca rubra subsp. rubra</i>	flowering plant	Red Fescue	Stubbers	TQ5784	1	2003
Essex Field Club	<i>Festuca rubra subsp. rubra</i>	flowering plant	Red Fescue	South Ockendon W	TQ5881	1	2011
Essex Field Club	<i>Festuca rubra subsp. rubra</i>	flowering plant	Red Fescue	South Ockendon Kemps Farm and Dennis Road	TQ5883	1	2009
Essex Field Club	<i>Festuca rubra subsp. rubra</i>	flowering plant	Red Fescue	BWCP: Hunts Hill South, 11.03ha, centre 56518295	TQ5682	1	2001
Essex Field Club	<i>Festuca rubra subsp. rubra</i>	flowering plant	Red Fescue	BWCP: Hunts Hill East, 5.60ha, centre 56788295	TQ5682	1	2001
Essex Field Club	<i>Festuca rubra subsp. rubra</i>	flowering plant	Red Fescue	BWCP: First field, 2.03ha, centre 56958243	TQ5682	1	2001
Essex Field Club	<i>Festuca rubra subsp. rubra</i>	flowering plant	Red Fescue	Belhus Woods Country Park central	TQ5682	1	2001
Essex Field Club	<i>Festuca rubra subsp. rubra</i>	flowering plant	Red Fescue	Belhus Park, Oak & Ash Woods	TQ5781	1	2001
Essex Field Club	<i>Festuca rubra subsp. rubra</i>	flowering plant	Red Fescue	Baldwins	TQ5783	1	2006
Essex Field Club	<i>Festuca rubra subsp. rubra</i>	flowering plant	Red Fescue	Aveley: Kenningtons, and town N	TQ5681	1	2006

Essex Field Club	<i>Festuca rubra subsp. rubra</i>	flowering plant	Red Fescue	Aveley: Kenningtons CP W	TQ5581	1	2006
Essex Field Club	<i>Festuca rubra subsp. rubra</i>	flowering plant	Red Fescue	Aveley W	TQ5580	1	2007
Essex Field Club	<i>Festuca rubra subsp. rubra</i>	flowering plant	Red Fescue	Aveley Lake South	TQ5581	1	2016
Essex Field Club	<i>Festuca rubra subsp. rubra</i>	flowering plant	Red Fescue	Aveley E, Sth Ockendon SW and M25 J30	TQ5780	1	2012
Essex Field Club	<i>Festuca rubra subsp. rubra</i>	flowering plant	Red Fescue	Aveley Central	TQ5680	1	2012
Essex Field Club	<i>Festuca rubra subsp. rubra</i>	flowering plant	Red Fescue	Belhus Woods Country Park E	TQ5782	1	2001
Essex Field Club	<i>Festuca rubra subsp. rubra</i>	flowering plant	Red Fescue	Berwick Pond E	TQ5483	1	2004
Essex Field Club	<i>Festuca rubra subsp. rubra</i>	flowering plant	Red Fescue	Bush Farm N and Sunnings Lane	TQ5684	1	2003
Essex Field Club	<i>Festuca rubra subsp. rubra</i>	flowering plant	Red Fescue	BWCP: Fig of 8 S area, 2.58ha, centre 57358256	TQ5782	1	2001
Essex Field Club	<i>Festuca rubra subsp. rubra</i>	flowering plant	Red Fescue	BWCP: Fig of 8 N area, 2.28ha, centre 57248263	TQ5782	1	2001
Essex Field Club	<i>Festuca rubra subsp. rubra</i>	flowering plant	Red Fescue	BWCP: Conservation area, 9.37ha, centre 57498265	TQ5782	1	2001
Essex Field Club	<i>Festuca rubra subsp. rubra</i>	flowering plant	Red Fescue	BWCP: Cockhide field, 4.10ha, centre 57108275	TQ5782	1	2001
Essex Field Club	<i>Festuca rubra subsp. rubra</i>	flowering plant	Red Fescue	BWCP: Chimney field S, 0.80ha, centre 57348198	TQ5781	1	2001
Essex Field Club	<i>Festuca rubra subsp. rubra</i>	flowering plant	Red Fescue	BWCP: Chimney field N, 1.53ha, centre 57258208	TQ5782	1	2001
Essex Field Club	<i>Festuca rubra subsp. rubra</i>	flowering plant	Red Fescue	BWCP: Car park area, 1.80ha, centre 56538254	TQ5682	1	2001
Essex Field Club	<i>Festuca rubra subsp. rubra</i>	flowering plant	Red Fescue	BWCP: Bumstead Mdw S, 9.30ha, centre 57388230	TQ5782	1	2001
Essex Field Club	<i>Festuca rubra subsp. rubra</i>	flowering plant	Red Fescue	BWCP: Brick Kiln Wood, 2.55ha, centre 57158223	TQ5782	1	2001
Essex Field Club	<i>Ficaria verna</i>	flowering plant	Lesser Celandine	Whitehall Wood	TQ570826	1	1979
Essex Field Club	<i>Ficaria verna</i>	flowering plant	Lesser Celandine	Thurrock, Low Well Wood	TQ5880	1	2007
Essex Field Club	<i>Ficaria verna</i>	flowering plant	Lesser Celandine	Thurrock, Brick Kiln Wood	TQ5782	1	2007
Essex Field Club	<i>Ficaria verna</i>	flowering plant	Lesser Celandine	Running Water Wood	TQ566825	1	1979
Essex Field Club	<i>Ficaria verna</i>	flowering plant	Lesser Celandine	BWCP Whitehall Wood	TQ5682	1	1979
Essex Field Club	<i>Ficaria verna</i>	flowering plant	Lesser Celandine	BWCP Rng Wtr Wood	TQ5682	1	1979
Essex Field Club	<i>Ficaria verna</i>	flowering plant	Lesser Celandine	BWCP Rng Wtr Wd S	TQ5682	1	1995
Essex Field Club	<i>Ficaria verna</i>	flowering plant	Lesser Celandine	BWCP Brick Kiln Wood	TQ5782	1	1979
Essex Field Club	<i>Ficaria verna</i>	flowering plant	Lesser Celandine	Brickiln Wood	TQ571822	1	1979

Essex Field Club	<i>Ficaria verna subsp. fertilis</i>	flowering plant	Lesser Celandine	Rainham Lodge Farm	TQ5484	1	2008
Essex Field Club	<i>Ficaria verna subsp. fertilis</i>	flowering plant	Lesser Celandine	Rainham Launder's Lane	TQ5482	1	2010
Essex Field Club	<i>Ficaria verna subsp. fertilis</i>	flowering plant	Lesser Celandine	N Ockendon	TQ5884	1	2004
Essex Field Club	<i>Ficaria verna subsp. fertilis</i>	flowering plant	Lesser Celandine	Hunts Hill & Bush Farm S	TQ5683	1	2002
Essex Field Club	<i>Ficaria verna subsp. fertilis</i>	flowering plant	Lesser Celandine	Central Farm	TQ5584	1	2002
Essex Field Club	<i>Ficaria verna subsp. fertilis</i>	flowering plant	Lesser Celandine	BWCP: Whitehall Wd S, 1.18ha, centre 56898252	TQ5682	1	2000
Essex Field Club	<i>Ficaria verna subsp. fertilis</i>	flowering plant	Lesser Celandine	BWCP: Whitehall Wd N, 3.48ha, centre 56968266	TQ5682	1	2000
Essex Field Club	<i>Ficaria verna subsp. fertilis</i>	flowering plant	Lesser Celandine	BWCP: White Post Wood,5.30ha, centre 56308284	TQ5682	1	2000
Essex Field Club	<i>Ficaria verna subsp. fertilis</i>	flowering plant	Lesser Celandine	BWCP: Watt's field, 3.00ha, centre 56758237	TQ5682	1	2000
Essex Field Club	<i>Ficaria verna subsp. fertilis</i>	flowering plant	Lesser Celandine	Rainham, Whitepost Wood	TQ5582	1	1983
Essex Field Club	<i>Ficaria verna subsp. fertilis</i>	flowering plant	Lesser Celandine	S Ockendon and Brannetts Wood	TQ5880	1	2000
Essex Field Club	<i>Ficaria verna subsp. fertilis</i>	flowering plant	Lesser Celandine	South Ockenden NW	TQ5882	1	2007
Essex Field Club	<i>Ficaria verna subsp. fertilis</i>	flowering plant	Lesser Celandine	Wennington with A1306 and Launders Lane S end	TQ5481	1	2012
Essex Field Club	<i>Ficaria verna subsp. fertilis</i>	flowering plant	Lesser Celandine	Wennington E and Willow Cottages	TQ5480	1	2009
Essex Field Club	<i>Ficaria verna subsp. fertilis</i>	flowering plant	Lesser Celandine	Warwick Wood S	TQ5582	1	2000
Essex Field Club	<i>Ficaria verna subsp. fertilis</i>	flowering plant	Lesser Celandine	Warwick Wood N	TQ5583	1	2000
Essex Field Club	<i>Ficaria verna subsp. fertilis</i>	flowering plant	Lesser Celandine	Thurrock, Brick Kiln Wood	TQ5782	1	1979
Essex Field Club	<i>Ficaria verna subsp. fertilis</i>	flowering plant	Lesser Celandine	Thurrock, Belhus Country Park, Bluebell Wood	TQ5682	1	1987
Essex Field Club	<i>Ficaria verna subsp. fertilis</i>	flowering plant	Lesser Celandine	Stubbers	TQ5784	1	2002
Essex Field Club	<i>Ficaria verna subsp. fertilis</i>	flowering plant	Lesser Celandine	South Ockendon W	TQ5881	1	2012
Essex Field Club	<i>Ficaria verna subsp. fertilis</i>	flowering plant	Lesser Celandine	South Ockendon Kemp's Farm and Dennis Road	TQ5883	1	2009

Essex Field Club	<i>Ficaria verna subsp. fertilis</i>	flowering plant	Lesser Celandine	BWCP: Warwick Wood, 11.00ha, centre 55828295	TQ5582	1	2000
Essex Field Club	<i>Ficaria verna subsp. fertilis</i>	flowering plant	Lesser Celandine	BWCP: Rng Wtr Wd S, 5.53ha, centre 56588242	TQ5682	1	2000
Essex Field Club	<i>Ficaria verna subsp. fertilis</i>	flowering plant	Lesser Celandine	Belhus Woods Country Park central	TQ5682	1	2000
Essex Field Club	<i>Ficaria verna subsp. fertilis</i>	flowering plant	Lesser Celandine	Belhus Park, Oak & Ash Woods	TQ5781	1	2000
Essex Field Club	<i>Ficaria verna subsp. fertilis</i>	flowering plant	Lesser Celandine	Baldwins	TQ5783	1	2006
Essex Field Club	<i>Ficaria verna subsp. fertilis</i>	flowering plant	Lesser Celandine	Aveley: Kenningtons, and town N	TQ5681	1	2002
Essex Field Club	<i>Ficaria verna subsp. fertilis</i>	flowering plant	Lesser Celandine	Aveley: Kenningtons CP W	TQ5581	1	2002
Essex Field Club	<i>Ficaria verna subsp. fertilis</i>	flowering plant	Lesser Celandine	Aveley W	TQ5580	1	2012
Essex Field Club	<i>Ficaria verna subsp. fertilis</i>	flowering plant	Lesser Celandine	Aveley Lake South	TQ5581	1	2016
Essex Field Club	<i>Ficaria verna subsp. fertilis</i>	flowering plant	Lesser Celandine	Aveley E, Sth Ockendon SW and M25 J30	TQ5780	1	2012
Essex Field Club	<i>Ficaria verna subsp. fertilis</i>	flowering plant	Lesser Celandine	Aveley Central	TQ5680	1	2012
Essex Field Club	<i>Ficaria verna subsp. fertilis</i>	flowering plant	Lesser Celandine	Belhus Woods Country Park E	TQ5782	1	2000
Essex Field Club	<i>Ficaria verna subsp. fertilis</i>	flowering plant	Lesser Celandine	Berwick Pond E	TQ5483	1	2002
Essex Field Club	<i>Ficaria verna subsp. fertilis</i>	flowering plant	Lesser Celandine	Bush Farm N and Sunnings Lane	TQ5684	1	2002
Essex Field Club	<i>Ficaria verna subsp. fertilis</i>	flowering plant	Lesser Celandine	BWCP: Rng Wtr Wd N, 2.43ha, centre 56758256	TQ5682	1	2000
Essex Field Club	<i>Ficaria verna subsp. fertilis</i>	flowering plant	Lesser Celandine	BWCP: Long Pond Horsrde, 2.55ha, 57438180	TQ5781	1	2000
Essex Field Club	<i>Ficaria verna subsp. fertilis</i>	flowering plant	Lesser Celandine	BWCP: Little Bk Kn Wd, 3.25ha, centre 57048236	TQ5782	1	2000
Essex Field Club	<i>Ficaria verna subsp. fertilis</i>	flowering plant	Lesser Celandine	BWCP: First field, 2.03ha, centre 56958243	TQ5682	1	2000
Essex Field Club	<i>Ficaria verna subsp. fertilis</i>	flowering plant	Lesser Celandine	BWCP: Chimney field N, 1.53ha, centre 57258208	TQ5782	1	2000
Essex Field Club	<i>Ficaria verna subsp. fertilis</i>	flowering plant	Lesser Celandine	BWCP: Car park area, 1.80ha, centre 56538254	TQ5682	1	2000
Essex Field Club	<i>Ficaria verna subsp. fertilis</i>	flowering plant	Lesser Celandine	BWCP: Bumstead Mdw S, 9.30ha, centre 57388230	TQ5782	1	2000

Essex Field Club	<i>Ficaria verna</i> subsp. <i>fertilis</i>	flowering plant	Lesser Celandine	BWCP: Bumstead Mdw N, 2.65ha, centre 57258242	TQ5782	1	2000
Essex Field Club	<i>Ficaria verna</i> subsp. <i>fertilis</i>	flowering plant	Lesser Celandine	BWCP: Brick Kiln Wood, 2.55ha, centre 57158223	TQ5782	1	2000
Essex Field Club	<i>Ficaria verna</i> subsp. <i>ficariiformis</i>	flowering plant	Lesser Celandine	Central Farm	TQ5584	1	2010
Essex Field Club	<i>Ficaria verna</i> subsp. <i>ficariiformis</i>	flowering plant	Lesser Celandine	Aveley E, Sth Ockendon SW and M25 J30	TQ5780	1	2012
Essex Field Club	<i>Ficaria verna</i> subsp. <i>verna</i>	flowering plant	Lesser Celandine	Warwick Wood S	TQ5582	1	2000
Essex Field Club	<i>Ficaria verna</i> subsp. <i>verna</i>	flowering plant	Lesser Celandine	Warwick Wood N	TQ5583	1	2000
Essex Field Club	<i>Ficaria verna</i> subsp. <i>verna</i>	flowering plant	Lesser Celandine	Thurrock, Brick Kiln Wood	TQ5782	1	1979
Essex Field Club	<i>Ficaria verna</i> subsp. <i>verna</i>	flowering plant	Lesser Celandine	Thurrock, Belhus Country Park, Bluebell Wood	TQ5682	1	1987
Essex Field Club	<i>Ficaria verna</i> subsp. <i>verna</i>	flowering plant	Lesser Celandine	S Ockendon and Brannetts Wood	TQ5880	1	2004
Essex Field Club	<i>Ficaria verna</i> subsp. <i>verna</i>	flowering plant	Lesser Celandine	Cranham, North Ockendon, St Mary Magdalene	TQ5884	1	1979
Essex Field Club	<i>Ficaria verna</i> subsp. <i>verna</i>	flowering plant	Lesser Celandine	Central Farm	TQ5584	1	2010
Essex Field Club	<i>Ficaria verna</i> subsp. <i>verna</i>	flowering plant	Lesser Celandine	BWCP: White Post Wood, 5.30ha, centre 56308284	TQ5682	1	2001
Essex Field Club	<i>Ficaria verna</i> subsp. <i>verna</i>	flowering plant	Lesser Celandine	BWCP: Warwick Wood, 11.00ha, centre 55828295	TQ5582	1	2000
Essex Field Club	<i>Ficaria verna</i> subsp. <i>verna</i>	flowering plant	Lesser Celandine	BWCP: Rng Wtr Wd S, 5.53ha, centre 56588242	TQ5682	1	2010
Essex Field Club	<i>Ficaria verna</i> subsp. <i>verna</i>	flowering plant	Lesser Celandine	Belhus Park, Oak & Ash Woods	TQ5781	1	2002
Essex Field Club	<i>Ficaria verna</i> subsp. <i>verna</i>	flowering plant	Lesser Celandine	Belhus Woods Country Park central	TQ5682	1	2001
Essex Field Club	<i>Ficaria verna</i> subsp. <i>verna</i>	flowering plant	Lesser Celandine	Belhus Woods Country Park E	TQ5782	1	2000
Essex Field Club	<i>Ficaria verna</i> subsp. <i>verna</i>	flowering plant	Lesser Celandine	BWCP Brick Kiln Wood	TQ5782	1	1979
Essex Field Club	<i>Ficaria verna</i> subsp. <i>verna</i>	flowering plant	Lesser Celandine	BWCP: Brick Kiln Wood, 2.55ha, centre 57158223	TQ5782	1	2000
Essex Field Club	<i>Ficaria verna</i> subsp. <i>verna</i>	flowering plant	Lesser Celandine	BWCP: Fig of 8 S area, 2.58ha, centre 57358256	TQ5782	1	2001
Essex Field Club	<i>Ficaria verna</i> subsp. <i>verna</i>	flowering plant	Lesser Celandine	BWCP: Little Bk Kn Wd, 3.25ha, centre 57048236	TQ5782	1	2000

Essex Birdwatching Society	<i>Ficedula hypoleuca</i>	bird	Pied Flycatcher	Mardyke Valley	TQ5980	1	2016
Essex Birdwatching Society	<i>Ficedula hypoleuca</i>	bird	Pied Flycatcher	Mardyke Valley	TQ5880	3	2018
Essex Birdwatching Society	<i>Ficedula hypoleuca</i>	bird	Pied Flycatcher	Bonnets Wood	TQ5584	2	2019
Essex Birdwatching Society	<i>Ficedula hypoleuca</i>	bird	Pied Flycatcher	Belhus Woods CP	TQ5782	3	2019
Essex Birdwatching Society	<i>Ficedula hypoleuca</i>	bird	Pied Flycatcher	Belhus Woods CP	TQ5682	3	2014
Essex Field Club	<i>Ficus carica</i>	flowering plant	Fig	South Ockendon W	TQ5881	1	2012
Essex Field Club	<i>Filago minima</i>	flowering plant	Small Cudweed	Hunts Hill & Bush Farm S	TQ5683	1	2000
Essex Field Club	<i>Filago minima</i>	flowering plant	Small Cudweed	BWCP: Hunts Hill South, 11.03ha, centre 56518295	TQ5682	1	2000
Essex Field Club	<i>Filago minima</i>	flowering plant	Small Cudweed	BWCP: Hunts Hill North, 4.33ha, centre 56548320	TQ5683	1	2019
Essex Field Club	<i>Filago minima</i>	flowering plant	Small Cudweed	BWCP: Hunts Hill East, 5.60ha, centre 56788295	TQ5682	1	2001
Essex Field Club	<i>Filago minima</i>	flowering plant	Small Cudweed	Belhus Woods Country Park central	TQ5682	1	2000
Essex Field Club	<i>Filago vulgaris</i>	flowering plant	Common Cudweed	BWCP: Hunts Hill South, 11.03ha, centre 56518295	TQ5682	1	2000
Essex Field Club	<i>Filago vulgaris</i>	flowering plant	Common Cudweed	Hunts Hill & Bush Farm S	TQ5683	1	2000
Essex Field Club	<i>Filago vulgaris</i>	flowering plant	Common Cudweed	Rainham Launder's Lane	TQ5482	1	2010
Essex Field Club	<i>Filago vulgaris</i>	flowering plant	Common Cudweed	S Ockendon and Brannetts Wood	TQ5880	1	2002
Essex Field Club	<i>Filago vulgaris</i>	flowering plant	Common Cudweed	Warwick Wood N	TQ5583	1	2007
Essex Field Club	<i>Filago vulgaris</i>	flowering plant	Common Cudweed	Warwick Wood S	TQ5582	1	2007
Essex Field Club	<i>Filago vulgaris</i>	flowering plant	Common Cudweed	Wennington E and Willow Cottages	TQ5480	1	2009
Essex Field Club	<i>Filago vulgaris</i>	flowering plant	Common Cudweed	Wennington with A1306 and Launder's Lane S end	TQ5481	1	2012
Essex Field Club	<i>Filago vulgaris</i>	flowering plant	Common Cudweed	BWCP: Hunts Hill North, 4.33ha, centre 56548320	TQ5683	1	2001
Essex Field Club	<i>Filago vulgaris</i>	flowering plant	Common Cudweed	BWCP: Hunts Hill East, 5.60ha, centre 56788295	TQ5682	1	2001
Essex Field Club	<i>Filago vulgaris</i>	flowering plant	Common Cudweed	Berwick Pond E	TQ5483	1	2007
Essex Field Club	<i>Filago vulgaris</i>	flowering plant	Common Cudweed	Aveley Central	TQ5680	1	2012
Essex Field Club	<i>Filago vulgaris</i>	flowering plant	Common Cudweed	Aveley E, Sth Ockendon SW and M25 J30	TQ5780	1	2009
Essex Field Club	<i>Filago vulgaris</i>	flowering plant	Common Cudweed	Aveley Lake North	TQ5582	1	2016
Essex Field Club	<i>Filago vulgaris</i>	flowering plant	Common Cudweed	Aveley Lake South	TQ5581	1	2016
Essex Field Club	<i>Filago vulgaris</i>	flowering plant	Common Cudweed	Aveley W	TQ5580	1	2011

Essex Field Club	<i>Filago vulgaris</i>	flowering plant	Common Cudweed	Aveley: Kenningtons, and town N	TQ5681	1	2006
Essex Field Club	<i>Filago vulgaris</i>	flowering plant	Common Cudweed	Baldwins	TQ5783	1	2006
Essex Field Club	<i>Filago vulgaris</i>	flowering plant	Common Cudweed	Belhus Woods Country Park central	TQ5682	1	2000
Essex Field Club	<i>Filipendula ulmaria</i>	flowering plant	Meadowsweet	BWCP: Watt's field, 3.00ha, centre 56758237	TQ5682	1	2000
Essex Field Club	<i>Filipendula ulmaria</i>	flowering plant	Meadowsweet	Central Farm	TQ5584	1	2002
Essex Field Club	<i>Filipendula ulmaria</i>	flowering plant	Meadowsweet	N Ockendon	TQ5884	1	2004
Essex Field Club	<i>Filipendula ulmaria</i>	flowering plant	Meadowsweet	Thurrock, Brick Kiln Wood	TQ5782	1	1979
Essex Field Club	<i>Filipendula ulmaria</i>	flowering plant	Meadowsweet	Warwick Wood N	TQ5583	1	2007
Essex Field Club	<i>Filipendula ulmaria</i>	flowering plant	Meadowsweet	BWCP: Rng Wtr Wd S, 5.53ha, centre 56588242	TQ5682	1	1999
Essex Field Club	<i>Filipendula ulmaria</i>	flowering plant	Meadowsweet	BWCP: Little Bk Kn Wd, 3.25ha, centre 57048236	TQ5782	1	1999
Essex Field Club	<i>Filipendula ulmaria</i>	flowering plant	Meadowsweet	BWCP: First field, 2.03ha, centre 56958243	TQ5682	1	2000
Essex Field Club	<i>Filipendula ulmaria</i>	flowering plant	Meadowsweet	Belhus Park, Oak & Ash Woods	TQ5781	1	2002
Essex Field Club	<i>Filipendula ulmaria</i>	flowering plant	Meadowsweet	Belhus Woods Country Park central	TQ5682	1	1999
Essex Field Club	<i>Filipendula ulmaria</i>	flowering plant	Meadowsweet	Belhus Woods Country Park E	TQ5782	1	1999
Essex Field Club	<i>Filipendula ulmaria</i>	flowering plant	Meadowsweet	BWCP Brick Kiln Wood	TQ5782	2	1995
Essex Field Club	<i>Filipendula ulmaria</i>	flowering plant	Meadowsweet	BWCP Rng Wtr Wood	TQ5682	1	1980
Essex Field Club	<i>Fissidens bryoides</i> var. <i>bryoides</i>	moss	Lesser Pocket-moss	BWCP: Little Bk Kn Wd, 3.25ha, centre 57048236	TQ5782	1	2002
Essex Field Club	<i>Fissidens bryoides</i> var. <i>bryoides</i>	moss	Lesser Pocket-moss	BWCP: Long Pond Horsrde, 2.55ha, 57438180	TQ5781	1	2004
Essex Field Club	<i>Fissidens bryoides</i> var. <i>bryoides</i>	moss	Lesser Pocket-moss	BWCP: Rng Wtr Wd N, 2.43ha, centre 56758256	TQ5682	1	2002
Essex Field Club	<i>Fissidens bryoides</i> var. <i>bryoides</i>	moss	Lesser Pocket-moss	BWCP: Rng Wtr Wd S, 5.53ha, centre 56588242	TQ5682	1	2004
Essex Field Club	<i>Fissidens bryoides</i> var. <i>bryoides</i>	moss	Lesser Pocket-moss	BWCP: Warwick Wood, 11.00ha, centre 55828295	TQ5582	1	2002
Essex Field Club	<i>Fissidens bryoides</i> var. <i>bryoides</i>	moss	Lesser Pocket-moss	BWCP: Whitehall Wd S, 1.18ha, centre 56898252	TQ5682	1	2004
Essex Field Club	<i>Fissidens bryoides</i> var. <i>bryoides</i>	moss	Lesser Pocket-moss	Ockendon, Freeman's Shaw	TQ5783	1	1980
Essex Field Club	<i>Fissidens bryoides</i> var. <i>bryoides</i>	moss	Lesser Pocket-moss	South Ockendon, Brannett's Wood	TQ5880	1	2000
Essex Field Club	<i>Fissidens bryoides</i> var. <i>bryoides</i>	moss	Lesser Pocket-moss	Upminster, Running Water Wood	TQ566825	1	2006

Essex Field Club	<i>Fissidens bryoides</i> var. <i>bryoides</i>	moss	Lesser Pocket-moss	BWCP: Hunts Hill East, 5.60ha, centre 56788295	TQ5682	1	2005
Essex Field Club	<i>Fissidens bryoides</i> var. <i>bryoides</i>	moss	Lesser Pocket-moss	BWCP: Fig of 8 S area, 2.58ha, centre 57358256	TQ5782	1	2004
Essex Field Club	<i>Fissidens bryoides</i> var. <i>bryoides</i>	moss	Lesser Pocket-moss	Aveley & Rainham, Warwick Wood	TQ5582	1	2004
Essex Field Club	<i>Fissidens bryoides</i> var. <i>bryoides</i>	moss	Lesser Pocket-moss	Aveley & Rainham, Warwick Wood	TQ5583	1	2004
Essex Field Club	<i>Fissidens bryoides</i> var. <i>bryoides</i>	moss	Lesser Pocket-moss	Aveley, Brickkiln Wood	TQ5782	1	2004
Essex Field Club	<i>Fissidens bryoides</i> var. <i>bryoides</i>	moss	Lesser Pocket-moss	BWCP: Brick Kiln Wood, 2.55ha, centre 57158223	TQ5782	1	2003
Essex Field Club	<i>Fissidens bryoides</i> var. <i>bryoides</i>	moss	Lesser Pocket-moss	BWCP: Bumstead Mdw E, 1.85ha, centre 57528248	TQ5782	1	2004
Essex Field Club	<i>Fissidens bryoides</i> var. <i>bryoides</i>	moss	Lesser Pocket-moss	BWCP: Bumstead Mdw N, 2.65ha, centre 57258242	TQ5782	1	2008
Essex Field Club	<i>Fissidens bryoides</i> var. <i>bryoides</i>	moss	Lesser Pocket-moss	BWCP: Chimney field S, 0.80ha, centre 57348198	TQ5781	1	2004
Essex Field Club	<i>Fissidens bryoides</i> var. <i>bryoides</i>	moss	Lesser Pocket-moss	BWCP: Cockhide field, 4.10ha, centre 57108275	TQ5782	1	2002
Essex Field Club	<i>Fissidens bryoides</i> var. <i>bryoides</i>	moss	Lesser Pocket-moss	BWCP: Fig of 8 N area, 2.28ha, centre 57248263	TQ5782	1	2004
Essex Field Club	<i>Fissidens dubius</i>	moss	Rock Pocket-moss	BWCP: Brick Kiln Wood, 2.55ha, centre 57158223	TQ5782	1	2004
Essex Field Club	<i>Fissidens dubius</i>	moss	Rock Pocket-moss	Aveley, Brickkiln Wood	TQ5782	2	2004
Essex Field Club	<i>Fissidens exilis</i>	moss	Slender Pocket-moss	Aveley & Rainham, Warwick Wood	TQ5583	1	2004
Essex Field Club	<i>Fissidens exilis</i>	moss	Slender Pocket-moss	BWCP: Warwick Wood, 11.00ha, centre 55828295	TQ5582	1	2004
Essex Field Club	<i>Fissidens exilis</i>	moss	Slender Pocket-moss	Warwick Wood N	TQ5583	1	2004
Essex Field Club	<i>Fissidens incurvus</i>	moss	Short-leaved Pocket-moss	Warwick Wood S	TQ5582	1	1996
Essex Field Club	<i>Fissidens incurvus</i>	moss	Short-leaved Pocket-moss	Upminster, Running Water Wood	TQ566825	2	2006
Essex Field Club	<i>Fissidens incurvus</i>	moss	Short-leaved Pocket-moss	Upminster, Belhus Park	TQ5683	1	2002
Essex Field Club	<i>Fissidens incurvus</i>	moss	Short-leaved Pocket-moss	South Ockendon., Belhus Park old gravel pits	TQ574829	1	2004
Essex Field Club	<i>Fissidens incurvus</i>	moss	Short-leaved Pocket-moss	South Ockendon, Brannett's Wood	TQ5880	2	2000
Essex Field Club	<i>Fissidens incurvus</i>	moss	Short-leaved Pocket-moss	BWCP: Sunken Wetlands, 0.70ha, centre 57458285	TQ5782	1	2004
Essex Field Club	<i>Fissidens incurvus</i>	moss	Short-leaved Pocket-moss	BWCP: Rng Wtr Wd S, 5.53ha, centre 56588242	TQ5682	1	2006

Essex Field Club	<i>Fissidens incurvus</i>	moss	Short-leaved Pocket-moss	BWCP: Hunts Hill North, 4.33ha, centre 56548320	TQ5683	1	2002
Essex Field Club	<i>Fissidens incurvus</i>	moss	Short-leaved Pocket-moss	Aveley, Kennington's Country Park	TQ5681	1	2006
Essex Field Club	<i>Fissidens incurvus</i>	moss	Short-leaved Pocket-moss	Aveley, Kennington's Country Park	TQ5581	2	2006
Essex Field Club	<i>Fissidens taxifolius</i>	moss	Common Pocket-moss	BWCP: Long Pond Horsrde, 2.55ha, 57438180	TQ5781	1	2004
Essex Field Club	<i>Fissidens taxifolius</i>	moss	Common Pocket-moss	BWCP: North field 1, 2.23ha, centre 56608266	TQ5682	1	2004
Essex Field Club	<i>Fissidens taxifolius</i>	moss	Common Pocket-moss	BWCP: Rng Wtr Wd N, 2.43ha, centre 56758256	TQ5682	1	2006
Essex Field Club	<i>Fissidens taxifolius</i>	moss	Common Pocket-moss	BWCP: Rng Wtr Wd S, 5.53ha, centre 56588242	TQ5682	1	2003
Essex Field Club	<i>Fissidens taxifolius</i>	moss	Common Pocket-moss	BWCP: Warwick Wood, 11.00ha, centre 55828295	TQ5582	1	2004
Essex Field Club	<i>Fissidens taxifolius</i>	moss	Common Pocket-moss	South Ockendon, Brannett's Wood	TQ5880	1	2000
Essex Field Club	<i>Fissidens taxifolius</i>	moss	Common Pocket-moss	Upminster, Running Water Wood	TQ566825	1	2006
Essex Field Club	<i>Fissidens taxifolius</i>	moss	Common Pocket-moss	BWCP: Little Bk Kn Wd, 3.25ha, centre 57048236	TQ5782	1	2003
Essex Field Club	<i>Fissidens taxifolius</i>	moss	Common Pocket-moss	BWCP: Hunts Hill South, 11.03ha, centre 56518295	TQ5682	1	2004
Essex Field Club	<i>Fissidens taxifolius</i>	moss	Common Pocket-moss	BWCP: Hunts Hill East, 5.60ha, centre 56788295	TQ5682	1	2005
Essex Field Club	<i>Fissidens taxifolius</i>	moss	Common Pocket-moss	Aveley & Rainham, Warwick Wood	TQ5582	1	2004
Essex Field Club	<i>Fissidens taxifolius</i>	moss	Common Pocket-moss	Aveley & Rainham, Warwick Wood	TQ5583	1	2004
Essex Field Club	<i>Fissidens taxifolius</i>	moss	Common Pocket-moss	Aveley, Brickkiln Wood	TQ5782	1	2004
Essex Field Club	<i>Fissidens taxifolius</i>	moss	Common Pocket-moss	Aveley, Kennington's Country Park	TQ5581	1	2006
Essex Field Club	<i>Fissidens taxifolius</i>	moss	Common Pocket-moss	Aveley, Kennington's Country Park	TQ5681	1	2006
Essex Field Club	<i>Fissidens taxifolius</i>	moss	Common Pocket-moss	BWCP: Chimney field N, 1.53ha, centre 57258208	TQ5782	1	2004
Essex Field Club	<i>Fissidens taxifolius</i>	moss	Common Pocket-moss	BWCP: Fig of 8 S area, 2.58ha, centre 57358256	TQ5782	1	2004
Essex Field Club	<i>Fissidens viridulus</i>	moss	Green Pocket-moss	Upminster, Running Water Wood	TQ5682	1	2006
Essex Field Club	<i>Fissidens viridulus</i>	moss	Green Pocket-moss	Upminster, Running Water Wood	TQ566825	1	2006

Essex Field Club	<i>Fissidens viridulus</i>	moss	Green Pocket-moss	BWCP: Rng Wtr Wd S, 5.53ha, centre 56588242	TQ5682	1	2006
Essex Field Club	<i>Fistulina hepatica</i>	fungus		S Ockendon and Brannetts Wood	TQ5880	2	2004
Essex Field Club	<i>Fistulina hepatica</i>	fungus		BWCP: Whitehall Wd S, 1.18ha, centre 56898252	TQ5682	1	2001
Essex Field Club	<i>Fistulina hepatica</i>	fungus		BWCP: Whitehall Wd N, 3.48ha, centre 56968266	TQ5682	1	2000
Essex Field Club	<i>Fistulina hepatica</i>	fungus		BWCP: White Post Wood,5.30ha, centre 56308284	TQ5682	1	1999
Essex Field Club	<i>Fistulina hepatica</i>	fungus		BWCP: Warwick Wood, 11.00ha, centre 55828295	TQ5582	1	2000
Essex Field Club	<i>Fistulina hepatica</i>	fungus		BWCP: Rng Wtr Wd N, 2.43ha, centre 56758256	TQ5682	1	2009
Essex Field Club	<i>Fistulina hepatica</i>	fungus		BWCP: Little Bk Kn Wd, 3.25ha, centre 57048236	TQ5782	1	2004
Essex Field Club	<i>Fistulina hepatica</i>	fungus		BWCP: Hunts Hill North, 4.33ha, centre 56548320	TQ5683	1	2001
Essex Field Club	<i>Fistulina hepatica</i>	fungus		BWCP: Cockhide field, 4.10ha, centre 57108275	TQ5782	1	2006
Essex Field Club	<i>Flammulina velutipes</i>	fungus		BWCP: Whitehall Wd S, 1.18ha, centre 56898252	TQ5682	1	2004
Essex Field Club	<i>Flammulina velutipes</i>	fungus		BWCP: White Post Wood,5.30ha, centre 56308284	TQ5682	1	2015
Essex Field Club	<i>Flammulina velutipes</i>	fungus		BWCP: Warwick Wood, 11.00ha, centre 55828295	TQ5582	1	2009
Essex Field Club	<i>Flammulina velutipes</i>	fungus		BWCP: Rng Wtr Wd S, 5.53ha, centre 56588242	TQ5682	1	2003
Essex Field Club	<i>Flammulina velutipes</i>	fungus		BWCP: Hunts Hill South, 11.03ha, centre 56518295	TQ5682	1	2003
Essex Field Club	<i>Flammulina velutipes</i>	fungus		BWCP: Conservation area, 9.37ha, centre 57498265	TQ5782	1	2001
Essex Field Club	<i>Flammulina velutipes</i>	fungus		BWCP Rng Wtr Wood	TQ5682	1	1987
Essex Field Club	<i>Flammulina velutipes</i>	fungus		BWCP General	TQ58	1	1986
Essex Field Club	<i>Flammulina velutipes</i>	fungus		BWCP Brick Kiln Wood	TQ5782	1	1987
Essex Field Club	<i>Floronia bucculenta</i>	spider (Araneae)		Warwick Wood, Belhus Park	TQ557829	2	1988
Essex Field Club	<i>Floronia bucculenta</i>	spider (Araneae)		Warwick Wood, Belhus Park	TQ557829	1	1988
Essex Field Club	<i>Foeniculum vulgare</i>	flowering plant	Fennel	Hunts Hill & Bush Farm S	TQ5683	1	2002
Essex Field Club	<i>Foeniculum vulgare</i>	flowering plant	Fennel	South Ockenden NW	TQ5882	1	2007
Essex Field Club	<i>Foeniculum vulgare</i>	flowering plant	Fennel	South Ockendon W	TQ5881	1	2012

Essex Field Club	<i>Foeniculum vulgare</i>	flowering plant	Fennel	Thurrock, South Ockendon Quarry Area	TQ5882	1	1978
Essex Field Club	<i>Foeniculum vulgare</i>	flowering plant	Fennel	Warwick Wood N	TQ5583	1	2007
Essex Field Club	<i>Foeniculum vulgare</i>	flowering plant	Fennel	Warwick Wood S	TQ5582	1	2007
Essex Field Club	<i>Foeniculum vulgare</i>	flowering plant	Fennel	Wennington E and Willow Cottages	TQ5480	1	2009
Essex Field Club	<i>Foeniculum vulgare</i>	flowering plant	Fennel	Central Farm	TQ5584	1	2002
Essex Field Club	<i>Foeniculum vulgare</i>	flowering plant	Fennel	BWCP: Sausage pond area, 0.28ha, centre 57568275	TQ5782	1	2001
Essex Field Club	<i>Foeniculum vulgare</i>	flowering plant	Fennel	Berwick Pond E	TQ5483	1	2002
Essex Field Club	<i>Foeniculum vulgare</i>	flowering plant	Fennel	Aveley Central	TQ5680	1	2012
Essex Field Club	<i>Foeniculum vulgare</i>	flowering plant	Fennel	Aveley E, Sth Ockendon SW and M25 J30	TQ5780	1	2012
Essex Field Club	<i>Foeniculum vulgare</i>	flowering plant	Fennel	Aveley W	TQ5580	1	2009
Essex Field Club	<i>Foeniculum vulgare</i>	flowering plant	Fennel	Aveley: Kenningtons CP W	TQ5581	1	2002
Essex Field Club	<i>Foeniculum vulgare</i>	flowering plant	Fennel	Aveley: Kenningtons, and town N	TQ5681	1	2002
Essex Field Club	<i>Foeniculum vulgare</i>	flowering plant	Fennel	Baldwins	TQ5783	1	2006
Essex Field Club	<i>Foeniculum vulgare</i>	flowering plant	Fennel	Belhus Woods Country Park E	TQ5782	1	2001
Essex Field Club	<i>Forficula auricularia</i>	insect - orthopteran	Common Earwig	Stifford Road Paddocks	TQ576805	1	2017
Essex Field Club	<i>Forficula auricularia</i>	insect - orthopteran	Common Earwig	Running Water Wood	TQ566825	1	1985
Essex Field Club	<i>Forficula auricularia</i>	insect - orthopteran	Common Earwig	Hangmans Wood, S. Ockendon, woodland edge track (decid)	TQ5780	2	2009
Essex Field Club	<i>Forficula auricularia</i>	insect - orthopteran	Common Earwig	Hangmans Wood, S. Ockendon, Lake 2 area	TQ578802	1	2009
Essex Field Club	<i>Forficula auricularia</i>	insect - orthopteran	Common Earwig	Hangmans Wood, S. Ockendon (old sand pit)	TQ577802	1	2009
Essex Field Club	<i>Forficula auricularia</i>	insect - orthopteran	Common Earwig	Hangmans Wood, S. Ockendon (decid)	TQ577803	1	2009
Essex Field Club	<i>Forficula auricularia</i>	insect - orthopteran	Common Earwig	Belhus Woods	TQ564832	1	2018
Essex Field Club	<i>Forficula auricularia</i>	insect - orthopteran	Common Earwig	Belhus Woods	TQ564825	1	2018
Essex Field Club	<i>Forficula auricularia</i>	insect - orthopteran	Common Earwig	Arisdale Ave Pit, East (south)	TQ586824	1	2006
Essex Field Club	<i>Forficula lesnei</i>	insect - orthopteran		Arisdale Ave Pit, East (south)	TQ586824	2	2007
Essex Field Club	<i>Forficula lesnei</i>	insect - orthopteran		Arisdale Ave Pit, East (north)	TQ586827	2	2007
Essex Field Club	<i>Formica cunicularia</i>	insect - hymenopteran	an ant	Stubbers Outdoor Centre, Old Caravan Site	TQ5784	1	2002
Essex Field Club	<i>Formica cunicularia</i>	insect - hymenopteran	an ant	Stubbers Outdoor Centre, East Side	TQ5784	1	2002
Essex Field Club	<i>Formica cunicularia</i>	insect - hymenopteran	an ant	Stifford Road Paddocks	TQ576805	4	2017
Essex Field Club	<i>Formica cunicularia</i>	insect - hymenopteran	an ant	Hangmans Wood, S. Ockendon, woodland edge track (decid)	TQ5780	2	2009

Essex Field Club	<i>Formica cunicularia</i>	insect - hymenopteran	an ant	Hall Farm, N.Ockendon	TQ5884	1	1998
Essex Field Club	<i>Formica cunicularia</i>	insect - hymenopteran	an ant	Aveley	TQ5480	1	1980
Essex Field Club	<i>Formica cunicularia</i>	insect - hymenopteran	an ant	Arisdale Ave Pit, Wet Woodland	TQ581827	1	2007
Essex Field Club	<i>Formica cunicularia</i>	insect - hymenopteran	an ant	Arisdale Ave Pit, Northern Field (southwest carrot rich)	TQ580827	1	2007
Essex Field Club	<i>Formica cunicularia</i>	insect - hymenopteran	an ant	Arisdale Ave Pit, East (south)	TQ586824	1	2006
Essex Field Club	<i>Formica cunicularia</i>	insect - hymenopteran	an ant	Arisdale Ave Pit, East (north)	TQ586827	1	2006
Essex Field Club	<i>Forsythia x intermedia</i>	flowering plant	Forsythia	Stubbers	TQ5784	1	2002
Essex Field Club	<i>Forsythia x intermedia</i>	flowering plant	Forsythia	South Ockendon W	TQ5881	1	2012
Essex Field Club	<i>Forsythia x intermedia</i>	flowering plant	Forsythia	S Ockendon and Brannetts Wood	TQ5880	1	2006
Essex Field Club	<i>Forsythia x intermedia</i>	flowering plant	Forsythia	Rainham Lodge Farm	TQ5484	1	2005
Essex Field Club	<i>Forsythia x intermedia</i>	flowering plant	Forsythia	N Ockendon	TQ5884	1	2004
Essex Field Club	<i>Forsythia x intermedia</i>	flowering plant	Forsythia	Belhus Park, Oak & Ash Woods	TQ5781	1	2002
Essex Field Club	<i>Forsythia x intermedia</i>	flowering plant	Forsythia	Aveley Central	TQ5680	1	2012
Essex Field Club	<i>Forsythia x intermedia</i>	flowering plant	Forsythia	Wennington E and Willow Cottages	TQ5480	1	2009
Essex Field Club	<i>Fossombronia pusilla</i>	liverwort	Common Frillwort	Upminster, Running Water Wood	TQ5682	1	1968
Essex Field Club	<i>Fragaria ananassa</i>	flowering plant	Garden Strawberry	Belhus Woods Country Park central	TQ5682	1	2001
Essex Field Club	<i>Fragaria ananassa</i>	flowering plant	Garden Strawberry	BWCP: Hunts Hill South, 11.03ha, centre 56518295	TQ5682	1	2001
Essex Field Club	<i>Fragaria vesca</i>	flowering plant	Wild Strawberry	Aveley Central	TQ5680	1	2012
Essex Field Club	<i>Fragaria vesca</i>	flowering plant	Wild Strawberry	Aveley E, Sth Ockendon SW and M25 J30	TQ5780	1	2012
Essex Field Club	<i>Fragaria vesca</i>	flowering plant	Wild Strawberry	S Ockendon and Brannetts Wood	TQ5880	1	2006
Essex Field Club	<i>Fraxinus excelsior</i>	flowering plant	Ash	Central Farm	TQ5584	1	2002
Essex Field Club	<i>Fraxinus excelsior</i>	flowering plant	Ash	Cranham, Stubbers	TQ5784	1	1986
Essex Field Club	<i>Fraxinus excelsior</i>	flowering plant	Ash	Hunts Hill & Bush Farm S	TQ5683	1	2000
Essex Field Club	<i>Fraxinus excelsior</i>	flowering plant	Ash	N Ockendon	TQ5884	1	2004
Essex Field Club	<i>Fraxinus excelsior</i>	flowering plant	Ash	Rainham Launder's Lane	TQ5482	1	2010
Essex Field Club	<i>Fraxinus excelsior</i>	flowering plant	Ash	Rainham Lodge Farm	TQ5484	1	2008
Essex Field Club	<i>Fraxinus excelsior</i>	flowering plant	Ash	BWCP: Whitehall Wd S, 1.18ha, centre 56898252	TQ5682	1	1999
Essex Field Club	<i>Fraxinus excelsior</i>	flowering plant	Ash	BWCP: White Post Wood, 5.30ha, centre 56308284	TQ5682	1	1999
Essex Field Club	<i>Fraxinus excelsior</i>	flowering plant	Ash	BWCP: Watt's field, 3.00ha, centre 56758237	TQ5682	1	1999

Essex Field Club	<i>Fraxinus excelsior</i>	flowering plant	Ash	BWCP: Wasteland, 3.10ha, centre 57538240	TQ5782	1	2000
Essex Field Club	<i>Fraxinus excelsior</i>	flowering plant	Ash	BWCP: Warwick Wood, 11.00ha, centre 55828295	TQ5582	1	1999
Essex Field Club	<i>Fraxinus excelsior</i>	flowering plant	Ash	BWCP: Swan Lake area, 3.28ha, centre 57088252	TQ5782	1	1999
Essex Field Club	<i>Fraxinus excelsior</i>	flowering plant	Ash	BWCP: Rng Wtr Wd S, 5.53ha, centre 56588242	TQ5682	1	1999
Essex Field Club	<i>Fraxinus excelsior</i>	flowering plant	Ash	BWCP: Rng Wtr Wd N, 2.43ha, centre 56758256	TQ5682	1	1999
Essex Field Club	<i>Fraxinus excelsior</i>	flowering plant	Ash	Rainham, Whitepost Wood	TQ5582	1	1983
Essex Field Club	<i>Fraxinus excelsior</i>	flowering plant	Ash	S Ockendon and Brannetts Wood	TQ5880	1	2000
Essex Field Club	<i>Fraxinus excelsior</i>	flowering plant	Ash	South Ockenden NW	TQ5882	1	2007
Essex Field Club	<i>Fraxinus excelsior</i>	flowering plant	Ash	Wennington with A1306 and Launders Lane S end	TQ5481	1	2012
Essex Field Club	<i>Fraxinus excelsior</i>	flowering plant	Ash	Wennington E and Willow Cottages	TQ5480	1	2009
Essex Field Club	<i>Fraxinus excelsior</i>	flowering plant	Ash	Warwick Wood S	TQ5582	1	1999
Essex Field Club	<i>Fraxinus excelsior</i>	flowering plant	Ash	Warwick Wood N	TQ5583	1	1999
Essex Field Club	<i>Fraxinus excelsior</i>	flowering plant	Ash	Thurrock, South Ockendon, Brannetts Wood	TQ5880	1	2007
Essex Field Club	<i>Fraxinus excelsior</i>	flowering plant	Ash	Thurrock, Oak Wood	TQ5781	1	2007
Essex Field Club	<i>Fraxinus excelsior</i>	flowering plant	Ash	Thurrock, Low Well Wood	TQ5880	1	2007
Essex Field Club	<i>Fraxinus excelsior</i>	flowering plant	Ash	Thurrock, Little Dilkes Wood	TQ5881	1	2007
Essex Field Club	<i>Fraxinus excelsior</i>	flowering plant	Ash	Thurrock, Hangman's Wood	TQ5780	1	2007
Essex Field Club	<i>Fraxinus excelsior</i>	flowering plant	Ash	Thurrock, Brick Kiln Wood	TQ5782	2	2007
Essex Field Club	<i>Fraxinus excelsior</i>	flowering plant	Ash	Thurrock, Belhus Country Park, Ash Grove	TQ5682	1	1987
Essex Field Club	<i>Fraxinus excelsior</i>	flowering plant	Ash	Stubbers	TQ5784	1	2002
Essex Field Club	<i>Fraxinus excelsior</i>	flowering plant	Ash	South Ockendon W	TQ5881	1	2011
Essex Field Club	<i>Fraxinus excelsior</i>	flowering plant	Ash	South Ockendon Kemp's Farm and Dennis Road	TQ5883	1	2009
Essex Field Club	<i>Fraxinus excelsior</i>	flowering plant	Ash	BWCP: North field 2, 4.50ha, centre 56788271	TQ5682	1	2000
Essex Field Club	<i>Fraxinus excelsior</i>	flowering plant	Ash	BWCP: Long Pond Horsrde, 2.55ha, 57438180	TQ5781	1	2000
Essex Field Club	<i>Fraxinus excelsior</i>	flowering plant	Ash	Aveley Central	TQ5680	1	2012
Essex Field Club	<i>Fraxinus excelsior</i>	flowering plant	Ash	BWCP Rng Wtr Wood	TQ5682	1	1979
Essex Field Club	<i>Fraxinus excelsior</i>	flowering plant	Ash	BWCP Brick Kiln Wood	TQ5782	1	1979
Essex Field Club	<i>Fraxinus excelsior</i>	flowering plant	Ash	Bush Farm N and Sunnings Lane	TQ5684	1	2002
Essex Field Club	<i>Fraxinus excelsior</i>	flowering plant	Ash	Berwick Pond E	TQ5483	1	2002

Essex Field Club	<i>Fraxinus excelsior</i>	flowering plant	Ash	Belhus Woods Country Park E	TQ5782	1	1999
Essex Field Club	<i>Fraxinus excelsior</i>	flowering plant	Ash	Belhus Woods Country Park central	TQ5682	1	1999
Essex Field Club	<i>Fraxinus excelsior</i>	flowering plant	Ash	Belhus Park, Oak & Ash Woods	TQ5781	1	2000
Essex Field Club	<i>Fraxinus excelsior</i>	flowering plant	Ash	Baldwins	TQ5783	1	2006
Essex Field Club	<i>Fraxinus excelsior</i>	flowering plant	Ash	Aveley: Kenningtons, and town N	TQ5681	1	2002
Essex Field Club	<i>Fraxinus excelsior</i>	flowering plant	Ash	Aveley: Kenningtons CP W	TQ5581	1	2002
Essex Field Club	<i>Fraxinus excelsior</i>	flowering plant	Ash	Aveley W	TQ5580	1	2009
Essex Field Club	<i>Fraxinus excelsior</i>	flowering plant	Ash	Aveley Lake South	TQ5581	1	2016
Essex Field Club	<i>Fraxinus excelsior</i>	flowering plant	Ash	Aveley Lake North	TQ5582	1	2016
Essex Field Club	<i>Fraxinus excelsior</i>	flowering plant	Ash	Aveley E, Sth Ockendon SW and M25 J30	TQ5780	1	2009
Essex Field Club	<i>Fraxinus excelsior</i>	flowering plant	Ash	BWCP: Bowmen's field, 1.98ha, centre 56468266	TQ5682	1	2001
Essex Field Club	<i>Fraxinus excelsior</i>	flowering plant	Ash	BWCP: Brick Kiln Wood, 2.55ha, centre 57158223	TQ5782	1	1999
Essex Field Club	<i>Fraxinus excelsior</i>	flowering plant	Ash	BWCP: Little Bk Kn Wd, 3.25ha, centre 57048236	TQ5782	1	1999
Essex Field Club	<i>Fraxinus excelsior</i>	flowering plant	Ash	BWCP: Hunts Hill South, 11.03ha, centre 56518295	TQ5682	1	2000
Essex Field Club	<i>Fraxinus excelsior</i>	flowering plant	Ash	BWCP: Hunts Hill North, 4.33ha, centre 56548320	TQ5683	1	2001
Essex Field Club	<i>Fraxinus excelsior</i>	flowering plant	Ash	BWCP: Hunts Hill East, 5.60ha, centre 56788295	TQ5682	1	2001
Essex Field Club	<i>Fraxinus excelsior</i>	flowering plant	Ash	BWCP: First field, 2.03ha, centre 56958243	TQ5682	1	1999
Essex Field Club	<i>Fraxinus excelsior</i>	flowering plant	Ash	BWCP: Fig of 8 S area, 2.58ha, centre 57358256	TQ5782	1	1999
Essex Field Club	<i>Fraxinus excelsior</i>	flowering plant	Ash	BWCP: Fig of 8 N area, 2.28ha, centre 57248263	TQ5782	1	1999
Essex Field Club	<i>Fraxinus excelsior</i>	flowering plant	Ash	BWCP: Conservation area, 9.37ha, centre 57498265	TQ5782	1	2001
Essex Field Club	<i>Fraxinus excelsior</i>	flowering plant	Ash	BWCP: Cockhide field, 4.10ha, centre 57108275	TQ5782	1	2000
Essex Field Club	<i>Fraxinus excelsior</i>	flowering plant	Ash	BWCP: Chimney field S, 0.80ha, centre 57348198	TQ5781	1	2000
Essex Field Club	<i>Fraxinus excelsior</i>	flowering plant	Ash	BWCP: Chimney field N, 1.53ha, centre 57258208	TQ5782	1	2001
Essex Field Club	<i>Fraxinus excelsior</i>	flowering plant	Ash	BWCP: Car park area, 1.80ha, centre 56538254	TQ5682	1	1999

Essex Field Club	<i>Fraxinus excelsior</i>	flowering plant	Ash	BWCP: Bumstead Mdw S, 9.30ha, centre 57388230	TQ5782	1	2000
Essex Field Club	<i>Fraxinus excelsior</i>	flowering plant	Ash	BWCP: Bumstead Mdw N, 2.65ha, centre 57258242	TQ5782	1	2000
Essex Field Club	<i>Fraxinus excelsior</i>	flowering plant	Ash	BWCP: Bumstead Mdw E, 1.85ha, centre 57528248	TQ5782	1	2000
Essex Field Club	<i>Fraxinus ornus</i>	flowering plant	Manna Ash	Aveley Central	TQ5680	1	2012
Essex Birdwatching Society	<i>Fringilla coelebs</i>	bird	Chaffinch	Little Belhus CP	TQ5882	4	2016
Essex Birdwatching Society	<i>Fringilla coelebs</i>	bird	Chaffinch	M25 North Ockendon	TQ5884	1	2019
Essex Birdwatching Society	<i>Fringilla coelebs</i>	bird	Chaffinch	Mardyke Valley	TQ5880	162	2019
Essex Birdwatching Society	<i>Fringilla coelebs</i>	bird	Chaffinch	Mardyke Valley	TQ5980	22	2016
Essex Birdwatching Society	<i>Fringilla coelebs</i>	bird	Chaffinch	Upminster, Little Gerpins Lane	TQ5483	1	2014
Essex Birdwatching Society	<i>Fringilla coelebs</i>	bird	Chaffinch	Mardyke Valley, Stifford - Aveley	TQ5980	21	2013
Essex Birdwatching Society	<i>Fringilla coelebs</i>	bird	Chaffinch	Mardyke Valley, Stifford-Aveley	TQ5980	24	2014
Essex Birdwatching Society	<i>Fringilla coelebs</i>	bird	Chaffinch	Rainham Marshes RSPB	TQ5481	2	2019
Essex Birdwatching Society	<i>Fringilla coelebs</i>	bird	Chaffinch	Rainham, Berwick Glades	TQ5484	1	2017
Essex Birdwatching Society	<i>Fringilla coelebs</i>	bird	Chaffinch	Rainham, Berwick Wood	TQ5484	1	2017
Essex Birdwatching Society	<i>Fringilla coelebs</i>	bird	Chaffinch	South Ockendon	TQ5881	1	2020
Essex Birdwatching Society	<i>Fringilla coelebs</i>	bird	Chaffinch	South Ockendon, Davy Down	TQ5880	1	2018
Essex Birdwatching Society	<i>Fringilla coelebs</i>	bird	Chaffinch	Sunnings Lane Stubbers OPC Corbets Tey	TQ5784	1	2020
Essex Birdwatching Society	<i>Fringilla coelebs</i>	bird	Chaffinch	Thames Chase	TQ5885	1	2014
Essex Birdwatching Society	<i>Fringilla coelebs</i>	bird	Chaffinch	Little Belhus Country Park	TQ5882	1	2015
Essex Birdwatching Society	<i>Fringilla coelebs</i>	bird	Chaffinch	Hangmans Wood	TQ5780	1	2019
Essex Birdwatching Society	<i>Fringilla coelebs</i>	bird	Chaffinch	Cely Woods Aveley	TQ5583	9	2020
Essex Birdwatching Society	<i>Fringilla coelebs</i>	bird	Chaffinch	Belhus Country Park (TQ58 R)	TQ5782	1	2014

Essex Birdwatching Society	<i>Fringilla coelebs</i>	bird	Chaffinch	Belhus Wood CP	TQ5782	30	2017
Essex Birdwatching Society	<i>Fringilla coelebs</i>	bird	Chaffinch	Belhus Woods Aveley CP	TQ5782	8	2020
Essex Birdwatching Society	<i>Fringilla coelebs</i>	bird	Chaffinch	Belhus Woods CP	TQ5682	81	2016
Essex Birdwatching Society	<i>Fringilla coelebs</i>	bird	Chaffinch	Belhus Woods CP	TQ5782	68	2020
Essex Birdwatching Society	<i>Fringilla coelebs</i>	bird	Chaffinch	Bonnetts Wood	TQ5584	7	2019
Essex Birdwatching Society	<i>Fringilla coelebs</i>	bird	Chaffinch	Bonnetts Wood Upminster	TQ5484	13	2020
Essex Birdwatching Society	<i>Fringilla coelebs</i>	bird	Chaffinch	Cranham Nature Reserve	TQ5785	3	2013
Essex Birdwatching Society	<i>Fringilla coelebs</i>	bird	Chaffinch	Cranham Marsh EWT	TQ5685	2	2014
Essex Birdwatching Society	<i>Fringilla coelebs</i>	bird	Chaffinch	Cranham Marsh	TQ5785	2	2016
Essex Birdwatching Society	<i>Fringilla coelebs</i>	bird	Chaffinch	Corbets Tey, Stubbers OPC	TQ5784	1	2013
Essex Birdwatching Society	<i>Fringilla coelebs</i>	bird	Chaffinch	Cely Woods	TQ5682	8	2019
Essex Birdwatching Society	<i>Fringilla coelebs</i>	bird	Chaffinch	Cely Woods	TQ5583	1	2014
Essex Birdwatching Society	<i>Fringilla montifringilla</i>	bird	Brambling	Upminster, Bonnetts Wood	TQ5584	1	2018
Essex Field Club	<i>Fritillaria meleagris</i>	flowering plant	Fritillary	BWCP: Car park area, 1.80ha, centre 56538254	TQ5682	1	2000
Essex Field Club	<i>Fritillaria meleagris</i>	flowering plant	Fritillary	Belhus Woods Country Park central	TQ5682	1	2000
Essex Field Club	<i>Frullania dilatata</i>	liverwort	Dilated Scalewort	Upminster, Whitehall Wood	TQ5682	1	2002
Essex Field Club	<i>Frullania dilatata</i>	liverwort	Dilated Scalewort	Upminster, Running Water Wood	TQ5682	1	2006
Essex Field Club	<i>Frullania dilatata</i>	liverwort	Dilated Scalewort	Upminster, Running Water Wood	TQ566825	1	2006
Essex Field Club	<i>Frullania dilatata</i>	liverwort	Dilated Scalewort	BWCP: Warwick Wood, 11.00ha, centre 55828295	TQ5582	1	2004
Essex Field Club	<i>Frullania dilatata</i>	liverwort	Dilated Scalewort	BWCP: Sunken Wetlands, 0.70ha, centre 57458285	TQ5782	1	2004
Essex Field Club	<i>Frullania dilatata</i>	liverwort	Dilated Scalewort	BWCP: Rng Wtr Wd S, 5.53ha, centre 56588242	TQ5682	1	2006
Essex Field Club	<i>Frullania dilatata</i>	liverwort	Dilated Scalewort	BWCP: Little Bk Kn Wd, 3.25ha, centre 57048236	TQ5782	1	2004

Essex Field Club	<i>Frullania dilatata</i>	liverwort	Dilated Scalewort	BWCP: Hunts Hill South, 11.03ha, centre 56518295	TQ5682	1	2002
Essex Field Club	<i>Frullania dilatata</i>	liverwort	Dilated Scalewort	Aveley & Rainham, Warwick Wood	TQ5582	2	2004
Essex Field Club	<i>Frullania dilatata</i>	liverwort	Dilated Scalewort	Aveley, Brickkiln Wood	TQ5782	1	2004
Essex Field Club	<i>Frullania dilatata</i>	liverwort	Dilated Scalewort	Aveley, Kennington's Country Park	TQ5681	3	2006
Essex Field Club	<i>Frullania dilatata</i>	liverwort	Dilated Scalewort	Belhus Woods Country Park E	TQ5782	1	2004
Essex Field Club	<i>Frullania dilatata</i>	liverwort	Dilated Scalewort	BWCP Brick Kiln Wood	TQ5782	1	2004
Essex Field Club	<i>Fulica atra</i>	bird	Coot	Aveley Lakes	TQ556822	1	2020
Essex Birdwatching Society	<i>Fulica atra</i>	bird	Coot	Little Belhus CP	TQ5882	4	2016
Essex Birdwatching Society	<i>Fulica atra</i>	bird	Coot	Mardyke Valley	TQ5880	113	2019
Essex Birdwatching Society	<i>Fulica atra</i>	bird	Coot	Mardyke Valley	TQ5980	18	2016
Essex Birdwatching Society	<i>Fulica atra</i>	bird	Coot	Mardyke Valley, Davy Down-Aveley	TQ5980	2	2014
Essex Birdwatching Society	<i>Fulica atra</i>	bird	Coot	Mardyke Valley, Stifford - Aveley	TQ5980	9	2013
Essex Birdwatching Society	<i>Fulica atra</i>	bird	Coot	Rainham Marshes RSPB	TQ5481	2	2019
Essex Birdwatching Society	<i>Fulica atra</i>	bird	Coot	Rainham, Berwick Glades	TQ5484	1	2017
Essex Birdwatching Society	<i>Fulica atra</i>	bird	Coot	South Ockendon	TQ5881	1	2020
Essex Birdwatching Society	<i>Fulica atra</i>	bird	Coot	Thurrock Services	TQ5780	6	2014
Essex Birdwatching Society	<i>Fulica atra</i>	bird	Coot	Little Belhus Country Park	TQ5882	2	2020
Essex Birdwatching Society	<i>Fulica atra</i>	bird	Coot	Corbets Tey, Stubbers OPC	TQ5784	3	2017
Essex Birdwatching Society	<i>Fulica atra</i>	bird	Coot	Belhus Country Park (TQ58 R)	TQ5782	1	2014
Essex Birdwatching Society	<i>Fulica atra</i>	bird	Coot	Belhus Park	TQ5781	1	2013
Essex Birdwatching Society	<i>Fulica atra</i>	bird	Coot	Belhus Wood CP	TQ5782	43	2017
Essex Birdwatching Society	<i>Fulica atra</i>	bird	Coot	Mardyke Valley, Stifford-Aveley	TQ5980	29	2014
Essex Birdwatching Society	<i>Fulica atra</i>	bird	Coot	Belhus Woods Aveley CP	TQ5782	11	2020

Essex Birdwatching Society	<i>Fulica atra</i>	bird	Coot	Belhus Woods Country Park	TQ5682	1	2013
Essex Birdwatching Society	<i>Fulica atra</i>	bird	Coot	Belhus Woods CP	TQ5682	93	2016
Essex Birdwatching Society	<i>Fulica atra</i>	bird	Coot	Belhus Woods CP	TQ5782	79	2020
Essex Birdwatching Society	<i>Fulica atra</i>	bird	Coot	Cely Woods Aveley	TQ5583	1	2020
Essex Field Club	<i>Fuligo septica</i>	slime mould	a slime mould	BWCP: Bowmen's field, 1.98ha, centre 56468266	TQ5682	1	2001
Essex Field Club	<i>Fuligo septica</i>	slime mould	a slime mould	BWCP: Whitehall Wd N, 3.48ha, centre 56968266	TQ5682	1	2000
Essex Field Club	<i>Fumaria officinalis</i>	flowering plant	Common Fumitory	Thurrock, South Ockendon Quarry Area	TQ5882	1	1978
Essex Field Club	<i>Fumaria officinalis</i>	flowering plant	Common Fumitory	Cranham, Stubbers	TQ5784	1	1986
Essex Field Club	<i>Fumaria officinalis subsp. officinalis</i>	flowering plant	Common Fumitory	Rainham C.P., Berwick Pond Rd, Rainham	TQ5483	1	2011
Essex Field Club	<i>Fumaria officinalis subsp. officinalis</i>	flowering plant	Common Fumitory	Rainham Launder's Lane	TQ5482	1	2010
Essex Field Club	<i>Fumaria officinalis subsp. officinalis</i>	flowering plant	Common Fumitory	Rainham Lodge Farm	TQ5484	1	2008
Essex Field Club	<i>Fumaria officinalis subsp. officinalis</i>	flowering plant	Common Fumitory	S Ockendon and Brannetts Wood	TQ5880	1	2002
Essex Field Club	<i>Fumaria officinalis subsp. officinalis</i>	flowering plant	Common Fumitory	South Ockendon Kemps Farm and Dennis Road	TQ5883	1	2009
Essex Field Club	<i>Fumaria officinalis subsp. officinalis</i>	flowering plant	Common Fumitory	South Ockendon W	TQ5881	1	2012
Essex Field Club	<i>Fumaria officinalis subsp. officinalis</i>	flowering plant	Common Fumitory	Warwick Wood N	TQ5583	1	2007
Essex Field Club	<i>Fumaria officinalis subsp. officinalis</i>	flowering plant	Common Fumitory	Wennington E and Willow Cottages	TQ5480	1	2009
Essex Field Club	<i>Fumaria officinalis subsp. officinalis</i>	flowering plant	Common Fumitory	Wennington with A1306 and Launder's Lane S end	TQ5481	1	2012
Essex Field Club	<i>Fumaria officinalis subsp. officinalis</i>	flowering plant	Common Fumitory	N Ockendon	TQ5884	1	2015
Essex Field Club	<i>Fumaria officinalis subsp. officinalis</i>	flowering plant	Common Fumitory	Hunts Hill & Bush Farm S	TQ5683	1	2000
Essex Field Club	<i>Fumaria officinalis subsp. officinalis</i>	flowering plant	Common Fumitory	Aveley Central	TQ5680	1	2012
Essex Field Club	<i>Fumaria officinalis subsp. officinalis</i>	flowering plant	Common Fumitory	Aveley E, Sth Ockendon SW and M25 J30	TQ5780	1	2012
Essex Field Club	<i>Fumaria officinalis subsp. officinalis</i>	flowering plant	Common Fumitory	Aveley: Kenningtons, and town N	TQ5681	1	2006

Essex Field Club	<i>Fumaria officinalis</i> <i>subsp. officinalis</i>	flowering plant	Common Fumitory	Baldwins	TQ5783	1	2006
Essex Field Club	<i>Fumaria officinalis</i> <i>subsp. officinalis</i>	flowering plant	Common Fumitory	Berwick Pond E	TQ5483	1	2002
Essex Field Club	<i>Fumaria officinalis</i> <i>subsp. officinalis</i>	flowering plant	Common Fumitory	BWCP: Car park area, 1.80ha, centre 56538254	TQ5682	1	2004
Essex Field Club	<i>Fumaria officinalis</i> <i>subsp. officinalis</i>	flowering plant	Common Fumitory	BWCP: Hunts Hill North, 4.33ha, centre 56548320	TQ5683	1	2001
Essex Field Club	<i>Fumaria officinalis</i> <i>subsp. officinalis</i>	flowering plant	Common Fumitory	BWCP: Hunts Hill South, 11.03ha, centre 56518295	TQ5682	1	2000
Essex Field Club	<i>Fumaria officinalis</i> <i>subsp. officinalis</i>	flowering plant	Common Fumitory	BWCP: Watt's field, 3.00ha, centre 56758237	TQ5682	1	2001
Essex Field Club	<i>Fumaria officinalis</i> <i>subsp. officinalis</i> var. <i>officinalis</i>	flowering plant		TQ5684	TQ5684	1	1989
Essex Field Club	<i>Fumaria officinalis</i> <i>subsp. wirtgenii</i>	flowering plant	Common Fumitory	Belhus Woods Country Park central	TQ5682	1	2001
Essex Field Club	<i>Funaria hygrometrica</i>	moss	Common Cord-moss	Running Water Wood	TQ566825	1	1984
Essex Field Club	<i>Funaria hygrometrica</i>	moss	Common Cord-moss	BWCP: Swan Lake area, 3.28ha, centre 57088252	TQ5782	1	2004
Essex Field Club	<i>Funaria hygrometrica</i>	moss	Common Cord-moss	BWCP: Long Pond Horsrde, 2.55ha, 57438180	TQ5781	1	2004
Essex Field Club	<i>Funaria hygrometrica</i>	moss	Common Cord-moss	BWCP: Hunts Hill South, 11.03ha, centre 56518295	TQ5682	1	2002
Essex Field Club	<i>Funaria hygrometrica</i>	moss	Common Cord-moss	BWCP: Hunts Hill North, 4.33ha, centre 56548320	TQ5683	1	2002
Essex Field Club	<i>Funaria hygrometrica</i>	moss	Common Cord-moss	BWCP: Hunts Hill East, 5.60ha, centre 56788295	TQ5682	1	2002
Essex Field Club	<i>Funaria hygrometrica</i>	moss	Common Cord-moss	BWCP: Fig of 8 S area, 2.58ha, centre 57358256	TQ5782	1	2004
Essex Field Club	<i>Funaria hygrometrica</i>	moss	Common Cord-moss	BWCP: Fig of 8 N area, 2.28ha, centre 57248263	TQ5782	1	2004
Essex Field Club	<i>Funaria hygrometrica</i>	moss	Common Cord-moss	BWCP: Car park area, 1.80ha, centre 56538254	TQ5682	1	2004
Essex Field Club	<i>Funaria hygrometrica</i>	moss	Common Cord-moss	BWCP: Bumstead Mdw N, 2.65ha, centre 57258242	TQ5782	1	2004
Essex Field Club	<i>Furcula bifida</i>	insect - moth	Poplar Kitten	Rainham	TQ541833	1	1976
Essex Field Club	<i>Furcula furcula</i>	insect - moth	Sallow Kitten	Rainham	TQ541833	1	1978
Essex Field Club	<i>Furcula furcula</i>	insect - moth	Sallow Kitten	Hangmans Wood, S. Ockendon, Lake 2 area	TQ578802	1	2009
Essex Field Club	<i>Galanthus nivalis</i>	flowering plant	Snowdrop	Stubbers	TQ5784	1	2002
Essex Field Club	<i>Galanthus nivalis</i>	flowering plant	Snowdrop	South Ockendon Kemp's Farm and Dennis Road	TQ5883	1	2009

Essex Field Club	<i>Galanthus nivalis</i>	flowering plant	Snowdrop	N Ockendon	TQ5884	1	2004
Essex Field Club	<i>Galanthus nivalis</i>	flowering plant	Snowdrop	BWCP: Swan Lake area, 3.28ha, centre 57088252	TQ5782	1	2000
Essex Field Club	<i>Galanthus nivalis</i>	flowering plant	Snowdrop	BWCP: Rng Wtr Wd N, 2.43ha, centre 56758256	TQ5682	1	2006
Essex Field Club	<i>Galanthus nivalis</i>	flowering plant	Snowdrop	BWCP: Hunts Hill South, 11.03ha, centre 56518295	TQ5682	1	2002
Essex Field Club	<i>Galanthus nivalis</i>	flowering plant	Snowdrop	BWCP: Car park area, 1.80ha, centre 56538254	TQ5682	1	2000
Essex Field Club	<i>Galanthus nivalis</i>	flowering plant	Snowdrop	Belhus Woods Country Park E	TQ5782	1	2000
Essex Field Club	<i>Galanthus nivalis</i>	flowering plant	Snowdrop	Belhus Woods Country Park central	TQ5682	1	2000
Essex Field Club	<i>Galanthus nivalis</i>	flowering plant	Snowdrop	Aveley E, Sth Ockendon SW and M25 J30	TQ5780	1	2012
Essex Field Club	<i>Galanthus nivalis</i>	flowering plant	Snowdrop	Aveley Central	TQ5680	1	2012
Essex Field Club	<i>Galega officinalis</i>	flowering plant	Goat's-rue	South Ockendon Kemps Farm and Dennis Road	TQ5883	1	2009
Essex Field Club	<i>Galega officinalis</i>	flowering plant	Goat's-rue	South Ockenden NW	TQ5882	1	2007
Essex Field Club	<i>Galega officinalis</i>	flowering plant	Goat's-rue	S Ockendon and Brannetts Wood	TQ5880	1	2010
Essex Field Club	<i>Galega officinalis</i>	flowering plant	Goat's-rue	Rainham Lodge Farm	TQ5484	1	2002
Essex Field Club	<i>Galega officinalis</i>	flowering plant	Goat's-rue	Stubbers	TQ5784	1	2002
Essex Field Club	<i>Galega officinalis</i>	flowering plant	Goat's-rue	Thurrock, South Ockendon Quarry Area	TQ5882	1	1978
Essex Field Club	<i>Galega officinalis</i>	flowering plant	Goat's-rue	Warwick Wood N	TQ5583	1	2007
Essex Field Club	<i>Galega officinalis</i>	flowering plant	Goat's-rue	Warwick Wood S	TQ5582	1	2005
Essex Field Club	<i>Galega officinalis</i>	flowering plant	Goat's-rue	Wennington E and Willow Cottages	TQ5480	1	2009
Essex Field Club	<i>Galega officinalis</i>	flowering plant	Goat's-rue	Wennington Marshes	TQ5480	1	2008
Essex Field Club	<i>Galega officinalis</i>	flowering plant	Goat's-rue	Wennington with A1306 and Launders Lane S end	TQ5481	1	2012
Essex Field Club	<i>Galega officinalis</i>	flowering plant	Goat's-rue	Rainham Launder's Lane	TQ5482	1	2010
Essex Field Club	<i>Galega officinalis</i>	flowering plant	Goat's-rue	Hunts Hill & Bush Farm S	TQ5683	1	2002
Essex Field Club	<i>Galega officinalis</i>	flowering plant	Goat's-rue	BWCP: North field 1, 2.23ha, centre 56608266	TQ5682	1	2000
Essex Field Club	<i>Galega officinalis</i>	flowering plant	Goat's-rue	Aveley E, Sth Ockendon SW and M25 J30	TQ5780	1	2012
Essex Field Club	<i>Galega officinalis</i>	flowering plant	Goat's-rue	Aveley Lake North	TQ5582	1	2016
Essex Field Club	<i>Galega officinalis</i>	flowering plant	Goat's-rue	Aveley W	TQ5580	1	2012
Essex Field Club	<i>Galega officinalis</i>	flowering plant	Goat's-rue	Aveley: Kenningtons CP W	TQ5581	1	2002
Essex Field Club	<i>Galega officinalis</i>	flowering plant	Goat's-rue	Aveley: Kenningtons, and town N	TQ5681	1	2002
Essex Field Club	<i>Galega officinalis</i>	flowering plant	Goat's-rue	Baldwins	TQ5783	1	2006

Essex Field Club	<i>Galega officinalis</i>	flowering plant	Goat's-rue	Belhus Woods Country Park central	TQ5682	1	1999
Essex Field Club	<i>Galega officinalis</i>	flowering plant	Goat's-rue	Berwick Pond E	TQ5483	1	2002
Essex Field Club	<i>Galega officinalis</i>	flowering plant	Goat's-rue	Bush Farm N and Sunnings Lane	TQ5684	1	2002
Essex Field Club	<i>Galega officinalis</i>	flowering plant	Goat's-rue	BWCP Car park area	TQ5682	1	1995
Essex Field Club	<i>Galega officinalis</i>	flowering plant	Goat's-rue	BWCP: Car park area, 1.80ha, centre 56538254	TQ5682	1	1999
Essex Field Club	<i>Galeopsis bifida</i>	flowering plant	Bifid Hemp-nettle	Warwick Wood N	TQ5583	1	2001
Essex Field Club	<i>Galeopsis bifida</i>	flowering plant	Bifid Hemp-nettle	Thurrock, Belhus Country Park, Plum Pie Coppice	TQ5682	1	1986
Essex Field Club	<i>Galeopsis bifida</i>	flowering plant	Bifid Hemp-nettle	BWCP: White Post Wood,5.30ha, centre 56308284	TQ5682	1	2001
Essex Field Club	<i>Galeopsis bifida</i>	flowering plant	Bifid Hemp-nettle	BWCP: Warwick Wood, 11.00ha, centre 55828295	TQ5582	1	2001
Essex Field Club	<i>Galeopsis bifida</i>	flowering plant	Bifid Hemp-nettle	BWCP: Rng Wtr Wd S, 5.53ha, centre 56588242	TQ5682	1	2000
Essex Field Club	<i>Galeopsis bifida</i>	flowering plant	Bifid Hemp-nettle	BWCP: Bumstead Mdw E, 1.85ha, centre 57528248	TQ5782	1	2001
Essex Field Club	<i>Galeopsis bifida</i>	flowering plant	Bifid Hemp-nettle	Belhus Woods Country Park E	TQ5782	1	2001
Essex Field Club	<i>Galeopsis bifida</i>	flowering plant	Bifid Hemp-nettle	Belhus Woods Country Park central	TQ5682	1	2000
Essex Field Club	<i>Galeopsis bifida</i>	flowering plant	Bifid Hemp-nettle	Baldwins	TQ5783	1	2006
Essex Field Club	<i>Galeopsis tetrahit</i>	flowering plant	Common Hemp-nettle	Rainham, Warwick Wood	TQ5582	1	1979
Essex Field Club	<i>Galeopsis tetrahit</i>	flowering plant	Common Hemp-nettle	BWCP: White Post Wood,5.30ha, centre 56308284	TQ5682	1	2006
Essex Field Club	<i>Galeopsis tetrahit</i>	flowering plant	Common Hemp-nettle	BWCP Warwick Wood	TQ5582	1	1995
Essex Field Club	<i>Galeopsis tetrahit</i>	flowering plant	Common Hemp-nettle	BWCP Rng Wtr Wood	TQ5682	1	1980
Essex Field Club	<i>Galerucella lineola</i>	insect - beetle (Coleoptera)	Brown Willow Beetle	Belhus Park Gravel Pit	TQ571825	1	1984
Essex Field Club	<i>Galerucella lineola</i>	insect - beetle (Coleoptera)	Brown Willow Beetle	Brannetts Wood	TQ587804	1	1985
Essex Field Club	<i>Galinsoga parviflora</i>	flowering plant	Gallant Soldier	Rainham Lodge Farm	TQ5484	1	2002
Essex Field Club	<i>Galinsoga parviflora</i>	flowering plant	Gallant Soldier	Central Farm	TQ5584	1	2002
Essex Field Club	<i>Galinsoga parviflora</i>	flowering plant	Gallant Soldier	Aveley E, Sth Ockendon SW and M25 J30	TQ5780	1	2012
Essex Field Club	<i>Galinsoga parviflora</i>	flowering plant	Gallant Soldier	Aveley Central	TQ5680	1	2012
Essex Field Club	<i>Galium album</i>	flowering plant	Hedge Bedstraw	South Ockendon W	TQ5881	1	2012
Essex Field Club	<i>Galium album</i>	flowering plant	Hedge Bedstraw	South Ockendon Kemps Farm and Dennis Road	TQ5883	1	2009
Essex Field Club	<i>Galium album</i>	flowering plant	Hedge Bedstraw	South Ockenden NW	TQ5882	1	2007

Essex Field Club	<i>Galium album</i>	flowering plant	Hedge Bedstraw	Rainham Lodge Farm	TQ5484	1	2008
Essex Field Club	<i>Galium album</i>	flowering plant	Hedge Bedstraw	Hunts Hill & Bush Farm S	TQ5683	1	2002
Essex Field Club	<i>Galium album</i>	flowering plant	Hedge Bedstraw	BWCP: Watt's field, 3.00ha, centre 56758237	TQ5682	1	2000
Essex Field Club	<i>Galium album</i>	flowering plant	Hedge Bedstraw	BWCP: Swan Lake area, 3.28ha, centre 57088252	TQ5782	1	2001
Essex Field Club	<i>Galium album</i>	flowering plant	Hedge Bedstraw	BWCP: Fig of 8 S area, 2.58ha, centre 57358256	TQ5782	1	2003
Essex Field Club	<i>Galium album</i>	flowering plant	Hedge Bedstraw	BWCP: Fig of 8 N area, 2.28ha, centre 57248263	TQ5782	1	2001
Essex Field Club	<i>Galium album</i>	flowering plant	Hedge Bedstraw	Aveley Central	TQ5680	1	2012
Essex Field Club	<i>Galium album</i>	flowering plant	Hedge Bedstraw	Aveley: Kenningtons CP W	TQ5581	1	2002
Essex Field Club	<i>Galium album</i>	flowering plant	Hedge Bedstraw	Belhus Woods Country Park central	TQ5682	1	2000
Essex Field Club	<i>Galium album</i>	flowering plant	Hedge Bedstraw	Belhus Woods Country Park E	TQ5782	1	2001
Essex Field Club	<i>Galium album</i>	flowering plant	Hedge Bedstraw	Berwick Pond E	TQ5483	1	2002
Essex Field Club	<i>Galium album</i>	flowering plant	Hedge Bedstraw	Bush Farm N and Sunnings Lane	TQ5684	1	2002
Essex Field Club	<i>Galium aparine</i>	flowering plant	Cleavers	BWCP: Whitehall Wd N, 3.48ha, centre 56968266	TQ5682	1	2000
Essex Field Club	<i>Galium aparine</i>	flowering plant	Cleavers	BWCP: Whitehall Wd S, 1.18ha, centre 56898252	TQ5682	1	1999
Essex Field Club	<i>Galium aparine</i>	flowering plant	Cleavers	Central Farm	TQ5584	1	2002
Essex Field Club	<i>Galium aparine</i>	flowering plant	Cleavers	Cranham, North Ockendon, St Mary Magdalene	TQ5884	1	1979
Essex Field Club	<i>Galium aparine</i>	flowering plant	Cleavers	Cranham, Stubbers	TQ5784	1	1986
Essex Field Club	<i>Galium aparine</i>	flowering plant	Cleavers	Havering: North Ockendon, The Pit	TQ5884	1	2015
Essex Field Club	<i>Galium aparine</i>	flowering plant	Cleavers	Hunts Hill & Bush Farm S	TQ5683	1	2000
Essex Field Club	<i>Galium aparine</i>	flowering plant	Cleavers	BWCP: White Post Wood, 5.30ha, centre 56308284	TQ5682	1	2000
Essex Field Club	<i>Galium aparine</i>	flowering plant	Cleavers	BWCP: Watt's field, 3.00ha, centre 56758237	TQ5682	1	1999
Essex Field Club	<i>Galium aparine</i>	flowering plant	Cleavers	BWCP: Wasteland, 3.10ha, centre 57538240	TQ5782	1	2000
Essex Field Club	<i>Galium aparine</i>	flowering plant	Cleavers	BWCP: Warwick Wood, 11.00ha, centre 55828295	TQ5582	1	1999
Essex Field Club	<i>Galium aparine</i>	flowering plant	Cleavers	BWCP: Swan Lake area, 3.28ha, centre 57088252	TQ5782	1	1999
Essex Field Club	<i>Galium aparine</i>	flowering plant	Cleavers	BWCP: Sunken Wetlands, 0.70ha, centre 57458285	TQ5782	1	2001

Essex Field Club	<i>Galium aparine</i>	flowering plant	Cleavers	BWCP: Sausage pond area, 0.28ha, centre 57568275	TQ5782	1	2000
Essex Field Club	<i>Galium aparine</i>	flowering plant	Cleavers	BWCP: Rng Wtr Wd S, 5.53ha, centre 56588242	TQ5682	1	1999
Essex Field Club	<i>Galium aparine</i>	flowering plant	Cleavers	BWCP: Rng Wtr Wd N, 2.43ha, centre 56758256	TQ5682	1	1999
Essex Field Club	<i>Galium aparine</i>	flowering plant	Cleavers	BWCP: North field 2, 4.50ha, centre 56788271	TQ5682	1	2000
Essex Field Club	<i>Galium aparine</i>	flowering plant	Cleavers	N Ockendon	TQ5884	1	2004
Essex Field Club	<i>Galium aparine</i>	flowering plant	Cleavers	North Ockendon, churchyard	TQ5884	1	2009
Essex Field Club	<i>Galium aparine</i>	flowering plant	Cleavers	Wennington with A1306 and Launder's Lane S end	TQ5481	1	2012
Essex Field Club	<i>Galium aparine</i>	flowering plant	Cleavers	Wennington E and Willow Cottages	TQ5480	1	2009
Essex Field Club	<i>Galium aparine</i>	flowering plant	Cleavers	Warwick Wood S	TQ5582	1	1999
Essex Field Club	<i>Galium aparine</i>	flowering plant	Cleavers	Warwick Wood N	TQ5583	1	1999
Essex Field Club	<i>Galium aparine</i>	flowering plant	Cleavers	Thurrock, South Ockendon Quarry Area	TQ5882	1	1978
Essex Field Club	<i>Galium aparine</i>	flowering plant	Cleavers	Thurrock, Brick Kiln Wood	TQ5782	1	1979
Essex Field Club	<i>Galium aparine</i>	flowering plant	Cleavers	Thurrock, Belhus Country Park, Ash Grove	TQ5682	1	1987
Essex Field Club	<i>Galium aparine</i>	flowering plant	Cleavers	Thurrock, Aveyley, St Michael	TQ5680	1	1983
Essex Field Club	<i>Galium aparine</i>	flowering plant	Cleavers	Stubbers	TQ5784	1	2002
Essex Field Club	<i>Galium aparine</i>	flowering plant	Cleavers	South Ockendon W	TQ5881	1	2012
Essex Field Club	<i>Galium aparine</i>	flowering plant	Cleavers	South Ockendon Kemps Farm and Dennis Road	TQ5883	1	2009
Essex Field Club	<i>Galium aparine</i>	flowering plant	Cleavers	South Ockendon NW	TQ5882	1	2007
Essex Field Club	<i>Galium aparine</i>	flowering plant	Cleavers	S Ockendon and Brannetts Wood	TQ5880	1	2000
Essex Field Club	<i>Galium aparine</i>	flowering plant	Cleavers	Rainham, Whitepost Wood	TQ5582	1	1983
Essex Field Club	<i>Galium aparine</i>	flowering plant	Cleavers	Rainham Lodge Farm	TQ5484	1	2002
Essex Field Club	<i>Galium aparine</i>	flowering plant	Cleavers	Rainham Launder's Lane	TQ5482	1	2010
Essex Field Club	<i>Galium aparine</i>	flowering plant	Cleavers	Whitehall Wood	TQ570826	1	1979
Essex Field Club	<i>Galium aparine</i>	flowering plant	Cleavers	BWCP: North field 1, 2.23ha, centre 56608266	TQ5682	1	2000
Essex Field Club	<i>Galium aparine</i>	flowering plant	Cleavers	Aveyley Central	TQ5680	1	2012
Essex Field Club	<i>Galium aparine</i>	flowering plant	Cleavers	BWCP Rng Wtr Wood	TQ5682	1	1979
Essex Field Club	<i>Galium aparine</i>	flowering plant	Cleavers	BWCP Rng Wtr Wd S	TQ5682	1	1995
Essex Field Club	<i>Galium aparine</i>	flowering plant	Cleavers	BWCP Brick Kiln Wood	TQ5782	1	1979
Essex Field Club	<i>Galium aparine</i>	flowering plant	Cleavers	Bush Farm N and Sunnings Lane	TQ5684	1	2002
Essex Field Club	<i>Galium aparine</i>	flowering plant	Cleavers	Brickiln Wood	TQ571822	1	1979
Essex Field Club	<i>Galium aparine</i>	flowering plant	Cleavers	Berwick Pond E	TQ5483	1	2002

Essex Field Club	<i>Galium aparine</i>	flowering plant	Cleavers	Belhus Woods Country Park E	TQ5782	1	1999
Essex Field Club	<i>Galium aparine</i>	flowering plant	Cleavers	Belhus Woods Country Park central	TQ5682	1	1999
Essex Field Club	<i>Galium aparine</i>	flowering plant	Cleavers	Belhus Park, Oak & Ash Woods	TQ5781	1	2000
Essex Field Club	<i>Galium aparine</i>	flowering plant	Cleavers	Baldwins	TQ5783	1	2006
Essex Field Club	<i>Galium aparine</i>	flowering plant	Cleavers	Aveley: Kenningtons, and town N	TQ5681	1	2002
Essex Field Club	<i>Galium aparine</i>	flowering plant	Cleavers	Aveley: Kenningtons CP W	TQ5581	1	2002
Essex Field Club	<i>Galium aparine</i>	flowering plant	Cleavers	Aveley W	TQ5580	1	2007
Essex Field Club	<i>Galium aparine</i>	flowering plant	Cleavers	Aveley Lake South	TQ5581	1	2016
Essex Field Club	<i>Galium aparine</i>	flowering plant	Cleavers	Aveley Lake North	TQ5582	1	2016
Essex Field Club	<i>Galium aparine</i>	flowering plant	Cleavers	Aveley E, Sth Ockendon SW and M25 J30	TQ5780	1	2012
Essex Field Club	<i>Galium aparine</i>	flowering plant	Cleavers	BWCP Whitehall Wood	TQ5682	1	1979
Essex Field Club	<i>Galium aparine</i>	flowering plant	Cleavers	BWCP: Bowmen's field, 1.98ha, centre 56468266	TQ5682	1	2000
Essex Field Club	<i>Galium aparine</i>	flowering plant	Cleavers	BWCP: Long Pond Horsrde, 2.55ha, 57438180	TQ5781	1	2000
Essex Field Club	<i>Galium aparine</i>	flowering plant	Cleavers	BWCP: Little Bk Kn Wd, 3.25ha, centre 57048236	TQ5782	1	2001
Essex Field Club	<i>Galium aparine</i>	flowering plant	Cleavers	BWCP: Hunts Hill South, 11.03ha, centre 56518295	TQ5682	1	2000
Essex Field Club	<i>Galium aparine</i>	flowering plant	Cleavers	BWCP: Hunts Hill North, 4.33ha, centre 56548320	TQ5683	1	2001
Essex Field Club	<i>Galium aparine</i>	flowering plant	Cleavers	BWCP: Hunts Hill East, 5.60ha, centre 56788295	TQ5682	1	2001
Essex Field Club	<i>Galium aparine</i>	flowering plant	Cleavers	BWCP: First field, 2.03ha, centre 56958243	TQ5682	1	1999
Essex Field Club	<i>Galium aparine</i>	flowering plant	Cleavers	BWCP: Fig of 8 S area, 2.58ha, centre 57358256	TQ5782	1	2001
Essex Field Club	<i>Galium aparine</i>	flowering plant	Cleavers	BWCP: Fig of 8 N area, 2.28ha, centre 57248263	TQ5782	1	1999
Essex Field Club	<i>Galium aparine</i>	flowering plant	Cleavers	BWCP: Conservation area, 9.37ha, centre 57498265	TQ5782	1	1999
Essex Field Club	<i>Galium aparine</i>	flowering plant	Cleavers	BWCP: Cockhide field, 4.10ha, centre 57108275	TQ5782	1	2000
Essex Field Club	<i>Galium aparine</i>	flowering plant	Cleavers	BWCP: Brick Kiln Wood, 2.55ha, centre 57158223	TQ5782	1	1999
Essex Field Club	<i>Galium aparine</i>	flowering plant	Cleavers	BWCP: Bumstead Mdw E, 1.85ha, centre 57528248	TQ5782	1	2000
Essex Field Club	<i>Galium aparine</i>	flowering plant	Cleavers	BWCP: Bumstead Mdw N, 2.65ha, centre 57258242	TQ5782	1	2000

Essex Field Club	<i>Galium aparine</i>	flowering plant	Cleavers	BWCP: Bumstead Mdw S, 9.30ha, centre 57388230	TQ5782	1	2000
Essex Field Club	<i>Galium aparine</i>	flowering plant	Cleavers	BWCP: Car park area, 1.80ha, centre 56538254	TQ5682	1	2000
Essex Field Club	<i>Galium aparine</i>	flowering plant	Cleavers	BWCP: Chimney field N, 1.53ha, centre 57258208	TQ5782	1	2000
Essex Field Club	<i>Galium aparine</i>	flowering plant	Cleavers	BWCP: Chimney field S, 0.80ha, centre 57348198	TQ5781	1	2000
Essex Field Club	<i>Galium odoratum</i>	flowering plant	Woodruff	South Ockendon W	TQ5881	1	2012
Essex Field Club	<i>Galium palustre</i>	flowering plant	Marsh-bedstraw	Thurrock, Brick Kiln Wood	TQ5782	1	1979
Essex Field Club	<i>Galium palustre</i>	flowering plant	Marsh-bedstraw	Thurrock, Belhus Country Park, Ash Grove	TQ5682	1	1987
Essex Field Club	<i>Galium palustre</i>	flowering plant	Marsh-bedstraw	BWCP Rng Wtr Wood	TQ5682	1	1979
Essex Field Club	<i>Galium palustre</i>	flowering plant	Marsh-bedstraw	BWCP Little Bk Kn Wd	TQ5782	1	1995
Essex Field Club	<i>Galium palustre</i>	flowering plant	Marsh-bedstraw	BWCP Bumstead Mdw E	TQ5782	1	1995
Essex Field Club	<i>Galium palustre</i>	flowering plant	Marsh-bedstraw	BWCP Brick Kiln Wood	TQ5782	1	1979
Essex Field Club	<i>Galium palustre</i>	flowering plant	Marsh-bedstraw	Brickiln Wood	TQ571822	1	1979
Essex Field Club	<i>Galium palustre subsp. palustre</i>	flowering plant	Common Marsh-bedstraw	BWCP: Rng Wtr Wd S, 5.53ha, centre 56588242	TQ5682	1	2000
Essex Field Club	<i>Galium palustre subsp. palustre</i>	flowering plant	Common Marsh-bedstraw	BWCP: Little Bk Kn Wd, 3.25ha, centre 57048236	TQ5782	1	2000
Essex Field Club	<i>Galium palustre subsp. palustre</i>	flowering plant	Common Marsh-bedstraw	BWCP: Brick Kiln Wood, 2.55ha, centre 57158223	TQ5782	1	2001
Essex Field Club	<i>Galium palustre subsp. palustre</i>	flowering plant	Common Marsh-bedstraw	Belhus Woods Country Park E	TQ5782	1	2001
Essex Field Club	<i>Galium palustre subsp. palustre</i>	flowering plant	Common Marsh-bedstraw	Belhus Woods Country Park central	TQ5682	1	2000
Essex Field Club	<i>Galium saxatile</i>	flowering plant	Heath Bedstraw	Aveley E, Sth Ockendon SW and M25 J30	TQ5780	1	2012
Essex Field Club	<i>Galium verum</i>	flowering plant	Lady's Bedstraw	Central Farm	TQ5584	1	2007
Essex Field Club	<i>Galium verum</i>	flowering plant	Lady's Bedstraw	N Ockendon	TQ5884	1	2004
Essex Field Club	<i>Galium verum</i>	flowering plant	Lady's Bedstraw	Rainham Lodge Farm	TQ5484	1	2008
Essex Field Club	<i>Galium verum</i>	flowering plant	Lady's Bedstraw	South Ockenden NW	TQ5882	1	2007
Essex Field Club	<i>Galium verum</i>	flowering plant	Lady's Bedstraw	South Ockendon Kemps Farm and Dennis Road	TQ5883	1	2009
Essex Field Club	<i>Galium verum</i>	flowering plant	Lady's Bedstraw	Stubbers	TQ5784	1	2002
Essex Field Club	<i>Galium verum</i>	flowering plant	Lady's Bedstraw	Thurrock, Belhus Country Park, East	TQ5781	1	2007
Essex Field Club	<i>Galium verum</i>	flowering plant	Lady's Bedstraw	Wennington with A1306 and Launders Lane S end	TQ5481	1	2012
Essex Field Club	<i>Galium verum</i>	flowering plant	Lady's Bedstraw	BWCP: Long Pond Horsrde, 2.55ha, 57438180	TQ5781	1	2000

Essex Field Club	<i>Galium verum</i>	flowering plant	Lady's Bedstraw	BWCP: First field, 2.03ha, centre 56958243	TQ5682	1	2011
Essex Field Club	<i>Galium verum</i>	flowering plant	Lady's Bedstraw	Aveley Central	TQ5680	1	2011
Essex Field Club	<i>Galium verum</i>	flowering plant	Lady's Bedstraw	Aveley E, Sth Ockendon SW and M25 J30	TQ5780	1	2012
Essex Field Club	<i>Galium verum</i>	flowering plant	Lady's Bedstraw	Aveley W	TQ5580	1	2007
Essex Field Club	<i>Galium verum</i>	flowering plant	Lady's Bedstraw	Aveley: Kenningtons CP W	TQ5581	1	2006
Essex Field Club	<i>Galium verum</i>	flowering plant	Lady's Bedstraw	Aveley: Kenningtons, and town N	TQ5681	1	2006
Essex Field Club	<i>Galium verum</i>	flowering plant	Lady's Bedstraw	Belhus Park, Oak & Ash Woods	TQ5781	1	2000
Essex Field Club	<i>Galium verum</i>	flowering plant	Lady's Bedstraw	Belhus Woods Country Park E	TQ5782	1	2011
Essex Field Club	<i>Galium verum</i>	flowering plant	Lady's Bedstraw	BWCP Long Pond Horsrde	TQ5781	1	1995
Essex Field Club	<i>Galleria mellonella</i>	insect - moth	Wax Moth	Belhus Country Park	TQ570813	1	2011
Essex Field Club	<i>Galleria mellonella</i>	insect - moth	Wax Moth	Belhus Country Park	TQ571824	1	2011
Essex Birdwatching Society	<i>Gallinago gallinago</i>	bird	Snipe	Mardyke Valley	TQ5880	31	2019
Essex Birdwatching Society	<i>Gallinago gallinago</i>	bird	Snipe	Mardyke Valley	TQ5980	4	2016
Essex Birdwatching Society	<i>Gallinago gallinago</i>	bird	Snipe	Mardyke Valley, Stifford - Aveley	TQ5980	4	2013
Essex Birdwatching Society	<i>Gallinago gallinago</i>	bird	Snipe	Mardyke Valley, Stifford-Aveley	TQ5980	3	2014
Essex Birdwatching Society	<i>Gallinago gallinago</i>	bird	Snipe	Rainham Marshes RSPB	TQ5481	2	2019
Essex Birdwatching Society	<i>Gallinago gallinago</i>	bird	Snipe	Rainham, Berwick Glades	TQ5484	1	2017
Essex Birdwatching Society	<i>Gallinago gallinago</i>	bird	Snipe	Mardyke Causeway Bridge	TQ5980	1	2013
Essex Birdwatching Society	<i>Gallinago gallinago</i>	bird	Snipe	Little Belhus CP	TQ5882	3	2019
Essex Birdwatching Society	<i>Gallinago gallinago</i>	bird	Snipe	Aveley	TQ5680	1	2013
Essex Birdwatching Society	<i>Gallinago gallinago</i>	bird	Snipe	Belhus Wood CP	TQ5782	16	2017
Essex Birdwatching Society	<i>Gallinago gallinago</i>	bird	Snipe	Belhus Woods Aveley CP	TQ5782	1	2020
Essex Birdwatching Society	<i>Gallinago gallinago</i>	bird	Snipe	Belhus Woods CP	TQ5682	5	2016
Essex Birdwatching Society	<i>Gallinago gallinago</i>	bird	Snipe	Belhus Woods CP	TQ5782	12	2019
Essex Birdwatching Society	<i>Gallinago gallinago</i>	bird	Snipe	Ingrebourne Valley, Bonnetts Wood	TQ5584	1	2017

Essex Birdwatching Society	<i>Gallinula chloropus</i>	bird	Moorhen	Mardyke Valley, Stifford - Aveley	TQ5980	27	2013
Essex Birdwatching Society	<i>Gallinula chloropus</i>	bird	Moorhen	Mardyke Valley, Stifford-Aveley	TQ5980	31	2014
Essex Birdwatching Society	<i>Gallinula chloropus</i>	bird	Moorhen	Rainham Marshes RSPB	TQ5480	1	2016
Essex Birdwatching Society	<i>Gallinula chloropus</i>	bird	Moorhen	Rainham Marshes RSPB	TQ5481	1	2019
Essex Birdwatching Society	<i>Gallinula chloropus</i>	bird	Moorhen	Rainham, Berwick Glades	TQ5484	1	2017
Essex Birdwatching Society	<i>Gallinula chloropus</i>	bird	Moorhen	South Ockendon	TQ5881	1	2020
Essex Birdwatching Society	<i>Gallinula chloropus</i>	bird	Moorhen	South Ockendon, Davy Down	TQ5880	1	2018
Essex Birdwatching Society	<i>Gallinula chloropus</i>	bird	Moorhen	Thurrock Services	TQ5780	1	2014
Essex Birdwatching Society	<i>Gallinula chloropus</i>	bird	Moorhen	Mardyke Valley, Davy Down-Aveley	TQ5980	2	2014
Essex Birdwatching Society	<i>Gallinula chloropus</i>	bird	Moorhen	Mardyke Valley	TQ5980	29	2016
Essex Birdwatching Society	<i>Gallinula chloropus</i>	bird	Moorhen	Mardyke Valley	TQ5880	189	2019
Essex Birdwatching Society	<i>Gallinula chloropus</i>	bird	Moorhen	Belhus Park	TQ5781	1	2013
Essex Birdwatching Society	<i>Gallinula chloropus</i>	bird	Moorhen	Belhus Wood CP	TQ5782	42	2017
Essex Birdwatching Society	<i>Gallinula chloropus</i>	bird	Moorhen	Belhus Woods Aveley CP	TQ5782	10	2020
Essex Birdwatching Society	<i>Gallinula chloropus</i>	bird	Moorhen	Belhus Woods Country Park	TQ5682	1	2013
Essex Birdwatching Society	<i>Gallinula chloropus</i>	bird	Moorhen	Belhus Woods CP	TQ5682	94	2016
Essex Birdwatching Society	<i>Gallinula chloropus</i>	bird	Moorhen	Belhus Woods CP	TQ5782	80	2020
Essex Birdwatching Society	<i>Gallinula chloropus</i>	bird	Moorhen	Cranham Marsh	TQ5785	1	2014
Essex Birdwatching Society	<i>Gallinula chloropus</i>	bird	Moorhen	Little Belhus CP	TQ5882	2	2016
Essex Field Club	<i>Gandaritis pyraliata</i>	insect - moth	Barred Straw	Rainham	TQ541833	1	1976
Essex Field Club	<i>Gandaritis pyraliata</i>	insect - moth	Barred Straw	Belhus Country Park	TQ571824	4	2013
Essex Field Club	<i>Gandaritis pyraliata</i>	insect - moth	Barred Straw	Belhus Country Park	TQ570813	4	2013
Essex Field Club	<i>Ganoderma applanatum</i>	fungus		Belhus Wood Country Park, First Field	TQ569824	1	2008

Essex Field Club	<i>Ganoderma applanatum</i>	fungus		BWCP Rng Wtr Wood	TQ5682	1	1987
Essex Field Club	<i>Ganoderma applanatum</i>	fungus		BWCP: Car park area, 1.80ha, centre 56538254	TQ5682	1	2009
Essex Field Club	<i>Ganoderma applanatum</i>	fungus		BWCP: First field, 2.03ha, centre 56958243	TQ5682	1	2008
Essex Field Club	<i>Ganoderma australe</i>	fungus		BWCP: Little Bk Kn Wd, 3.25ha, centre 57048236	TQ5782	1	2000
Essex Field Club	<i>Ganoderma australe</i>	fungus		BWCP: Rng Wtr Wd N, 2.43ha, centre 56758256	TQ5682	1	2004
Essex Field Club	<i>Ganoderma australe</i>	fungus		BWCP: Warwick Wood, 11.00ha, centre 55828295	TQ5582	1	2007
Essex Field Club	<i>Ganoderma australe</i>	fungus		BWCP: White Post Wood, 5.30ha, centre 56308284	TQ5682	1	2001
Essex Field Club	<i>Ganoderma australe</i>	fungus		BWCP: Whitehall Wd N, 3.48ha, centre 56968266	TQ5682	1	2003
Essex Field Club	<i>Ganoderma australe</i>	fungus		S Ockendon and Brannetts Wood	TQ5880	1	2003
Essex Field Club	<i>Ganoderma australe</i>	fungus		BWCP: First field, 2.03ha, centre 56958243	TQ5682	1	2007
Essex Field Club	<i>Ganoderma australe</i>	fungus		BWCP: Car park area, 1.80ha, centre 56538254	TQ5682	1	2007
Essex Field Club	<i>Ganoderma australe</i>	fungus		Belhus Wood Country Park, Whitehall Wood, North	TQ569826	1	2003
Essex Field Club	<i>Ganoderma australe</i>	fungus		Belhus Wood Country Park, Car Park area	TQ565825	1	2007
Essex Field Club	<i>Ganoderma australe</i>	fungus		Belhus Wood Country Park, First Field	TQ569824	1	2007
Essex Field Club	<i>Ganoderma australe</i>	fungus		Belhus Wood Country Park, Little Brick Kiln Wood	TQ570823	1	2000
Essex Field Club	<i>Ganoderma australe</i>	fungus		Belhus Wood Country Park, Running Water Wood, North	TQ567825	1	2004
Essex Field Club	<i>Ganoderma australe</i>	fungus		Belhus Wood Country Park, Warwick Wood	TQ558829	1	2007
Essex Field Club	<i>Ganoderma australe</i>	fungus		Belhus Wood Country Park, White Post Wood	TQ563828	1	2001
Essex Field Club	<i>Ganoderma lucidum</i>	fungus		Belhus Wood Country Park, Car Park area	TQ565825	1	1999
Essex Field Club	<i>Ganoderma lucidum</i>	fungus		BWCP: Car park area, 1.80ha, centre 56538254	TQ5682	1	1999
Essex Field Club	<i>Ganoderma resinaceum</i>	fungus		Belhus Woods Country Park central	TQ5682	1	2013

Essex Field Club	<i>Gargara genistae</i>	insect - true bug (Hemiptera)		Stubbers Outdoor centre	TQ5784	1	2002
Essex Birdwatching Society	<i>Garrulus glandarius</i>	bird	Jay	A13 West Thurrock	TQ5780	1	2016
Essex Birdwatching Society	<i>Garrulus glandarius</i>	bird	Jay	Belhus Country Park (TQ58 R)	TQ5782	1	2014
Essex Birdwatching Society	<i>Garrulus glandarius</i>	bird	Jay	Belhus Park	TQ5781	1	2013
Essex Birdwatching Society	<i>Garrulus glandarius</i>	bird	Jay	Belhus Wood CP	TQ5782	34	2017
Essex Birdwatching Society	<i>Garrulus glandarius</i>	bird	Jay	Belhus Woods	TQ5682	1	2014
Essex Birdwatching Society	<i>Garrulus glandarius</i>	bird	Jay	Belhus Woods Aveley CP	TQ5782	11	2020
Essex Birdwatching Society	<i>Garrulus glandarius</i>	bird	Jay	Belhus Woods CP	TQ5682	76	2016
Essex Birdwatching Society	<i>Garrulus glandarius</i>	bird	Jay	South Ockendon, Davy Down	TQ5880	1	2018
Essex Birdwatching Society	<i>Garrulus glandarius</i>	bird	Jay	South Ockendon	TQ5881	1	2020
Essex Birdwatching Society	<i>Garrulus glandarius</i>	bird	Jay	Rainham, Berwick Wood	TQ5484	1	2017
Essex Birdwatching Society	<i>Garrulus glandarius</i>	bird	Jay	Rainham, Berwick Glades	TQ5484	1	2017
Essex Birdwatching Society	<i>Garrulus glandarius</i>	bird	Jay	Mardyke Valley, Stifford-Aveley	TQ5980	26	2014
Essex Birdwatching Society	<i>Garrulus glandarius</i>	bird	Jay	Mardyke Valley, Stifford - Aveley	TQ5980	21	2013
Essex Birdwatching Society	<i>Garrulus glandarius</i>	bird	Jay	Mardyke Valley, Davy Down-Aveley	TQ5980	2	2014
Essex Birdwatching Society	<i>Garrulus glandarius</i>	bird	Jay	Mardyke Valley	TQ5980	25	2016
Essex Birdwatching Society	<i>Garrulus glandarius</i>	bird	Jay	Mardyke Valley	TQ5880	191	2019
Essex Birdwatching Society	<i>Garrulus glandarius</i>	bird	Jay	Hangmans Wood	TQ5780	4	2019
Essex Birdwatching Society	<i>Garrulus glandarius</i>	bird	Jay	Belhus Woods CP	TQ5782	73	2020
Essex Birdwatching Society	<i>Garrulus glandarius</i>	bird	Jay	Bonnetts Wood	TQ5584	11	2019
Essex Birdwatching Society	<i>Garrulus glandarius</i>	bird	Jay	Bonnetts Wood Upminster	TQ5484	15	2020

Essex Birdwatching Society	<i>Garrulus glandarius</i>	bird	Jay	Cely Woods	TQ5682	10	2019
Essex Birdwatching Society	<i>Garrulus glandarius</i>	bird	Jay	Cely Woods Aveley	TQ5583	11	2020
Essex Birdwatching Society	<i>Garrulus glandarius</i>	bird	Jay	Cranham Marsh	TQ5785	3	2016
Essex Birdwatching Society	<i>Garrulus glandarius</i>	bird	Jay	Cranham Nature Reserve	TQ5785	3	2013
Essex Field Club	<i>Gastrophysa polygoni</i>	insect - beetle (Coleoptera)		Stifford Road Paddocks	TQ576805	1	2017
Essex Field Club	<i>Gastrophysa viridula</i>	insect - beetle (Coleoptera)	Green Dock Beetle	Stifford Road Paddocks	TQ576805	1	2017
Essex Field Club	<i>Gastrophysa viridula</i>	insect - beetle (Coleoptera)	Green Dock Beetle	Aveley Village Extension, Area 1 (brownfield)	TQ569803	1	2009
Essex Birdwatching Society	<i>Gavia stellata</i>	bird	Red-throated Diver	Rainham Marshes RSPB	TQ5480	1	2016
Essex Field Club	<i>Geastrum striatum</i>	fungus		BWCP: First field, 2.03ha, centre 56958243	TQ5682	1	1999
Essex Field Club	<i>Geastrum triplex</i>	fungus		BWCP: Rng Wtr Wd S, 5.53ha, centre 56588242	TQ5682	1	2011
Essex Field Club	<i>Geometra papilionaria</i>	insect - moth	Large Emerald	Belhus Country Park	TQ570813	4	2013
Essex Field Club	<i>Geometra papilionaria</i>	insect - moth	Large Emerald	Belhus Country Park	TQ571824	4	2013
Essex Field Club	<i>Geomyza balachowskyi</i>	insect - true fly (Diptera)		Belhus Park Gravel Pit	TQ571825	1	1984
Essex Field Club	<i>Geomyza hackmani</i>	insect - true fly (Diptera)		Stifford Road Paddock	TQ576805	1	2017
Essex Field Club	<i>Geomyza tripunctata</i>	insect - true fly (Diptera)		Warwick Wood	TQ558829	1	1984
Essex Field Club	<i>Geomyza tripunctata</i>	insect - true fly (Diptera)		Stifford Road Paddock northern strip	TQ575808	2	2017
Essex Field Club	<i>Geomyza tripunctata</i>	insect - true fly (Diptera)		Stifford Road Paddock	TQ576805	1	2017
Essex Field Club	<i>Geotrupes spiniger</i>	insect - beetle (Coleoptera)		Warwick Wood	TQ558830	1	1987
Essex Field Club	<i>Geranium columbinum</i>	flowering plant	Long-stalked Crane's-bill	Aveley E, Sth Ockendon SW and M25 J30	TQ5780	1	2012
Essex Field Club	<i>Geranium dissectum</i>	flowering plant	Cut-leaved Crane's-bill	Cranham, Stubbers	TQ5784	1	1986
Essex Field Club	<i>Geranium dissectum</i>	flowering plant	Cut-leaved Crane's-bill	Central Farm	TQ5584	1	2002
Essex Field Club	<i>Geranium dissectum</i>	flowering plant	Cut-leaved Crane's-bill	BWCP: Whitehall Wd N, 3.48ha, centre 56968266	TQ5682	1	2000
Essex Field Club	<i>Geranium dissectum</i>	flowering plant	Cut-leaved Crane's-bill	BWCP: Watt's field, 3.00ha, centre 56758237	TQ5682	1	2000

Essex Field Club	<i>Geranium dissectum</i>	flowering plant	Cut-leaved Crane's-bill	BWCP: Wasteland, 3.10ha, centre 57538240	TQ5782	1	2000
Essex Field Club	<i>Geranium dissectum</i>	flowering plant	Cut-leaved Crane's-bill	BWCP: Swan Lake area, 3.28ha, centre 57088252	TQ5782	1	2001
Essex Field Club	<i>Geranium dissectum</i>	flowering plant	Cut-leaved Crane's-bill	BWCP: Sausage pond area, 0.28ha, centre 57568275	TQ5782	1	2000
Essex Field Club	<i>Geranium dissectum</i>	flowering plant	Cut-leaved Crane's-bill	BWCP: North field 2, 4.50ha, centre 56788271	TQ5682	1	2000
Essex Field Club	<i>Geranium dissectum</i>	flowering plant	Cut-leaved Crane's-bill	BWCP: North field 1, 2.23ha, centre 56608266	TQ5682	1	2001
Essex Field Club	<i>Geranium dissectum</i>	flowering plant	Cut-leaved Crane's-bill	BWCP: Long Pond Horsrde, 2.55ha, 57438180	TQ5781	1	2000
Essex Field Club	<i>Geranium dissectum</i>	flowering plant	Cut-leaved Crane's-bill	BWCP: Little Bk Kn Wd, 3.25ha, centre 57048236	TQ5782	1	2001
Essex Field Club	<i>Geranium dissectum</i>	flowering plant	Cut-leaved Crane's-bill	BWCP: Hunts Hill South, 11.03ha, centre 56518295	TQ5682	1	2001
Essex Field Club	<i>Geranium dissectum</i>	flowering plant	Cut-leaved Crane's-bill	Hunts Hill & Bush Farm S	TQ5683	1	2001
Essex Field Club	<i>Geranium dissectum</i>	flowering plant	Cut-leaved Crane's-bill	N Ockendon	TQ5884	1	2004
Essex Field Club	<i>Geranium dissectum</i>	flowering plant	Cut-leaved Crane's-bill	Rainham Launder's Lane	TQ5482	1	2010
Essex Field Club	<i>Geranium dissectum</i>	flowering plant	Cut-leaved Crane's-bill	Wennington with A1306 and Launder's Lane S end	TQ5481	1	2012
Essex Field Club	<i>Geranium dissectum</i>	flowering plant	Cut-leaved Crane's-bill	Wennington E and Willow Cottages	TQ5480	1	2009
Essex Field Club	<i>Geranium dissectum</i>	flowering plant	Cut-leaved Crane's-bill	Warwick Wood S	TQ5582	1	2002
Essex Field Club	<i>Geranium dissectum</i>	flowering plant	Cut-leaved Crane's-bill	Warwick Wood N	TQ5583	1	2002
Essex Field Club	<i>Geranium dissectum</i>	flowering plant	Cut-leaved Crane's-bill	Thurrock, South Ockendon Quarry Area	TQ5882	1	1978
Essex Field Club	<i>Geranium dissectum</i>	flowering plant	Cut-leaved Crane's-bill	Thurrock, Gravel Pits	TQ5782	1	1984
Essex Field Club	<i>Geranium dissectum</i>	flowering plant	Cut-leaved Crane's-bill	Stubbers	TQ5784	1	2002
Essex Field Club	<i>Geranium dissectum</i>	flowering plant	Cut-leaved Crane's-bill	South Ockendon W	TQ5881	1	2012
Essex Field Club	<i>Geranium dissectum</i>	flowering plant	Cut-leaved Crane's-bill	South Ockendon Kemp's Farm and Dennis Road	TQ5883	1	2009
Essex Field Club	<i>Geranium dissectum</i>	flowering plant	Cut-leaved Crane's-bill	South Ockendon NW	TQ5882	1	2007
Essex Field Club	<i>Geranium dissectum</i>	flowering plant	Cut-leaved Crane's-bill	S Ockendon and Brannetts Wood	TQ5880	1	2000
Essex Field Club	<i>Geranium dissectum</i>	flowering plant	Cut-leaved Crane's-bill	Rainham Lodge Farm	TQ5484	1	2002
Essex Field Club	<i>Geranium dissectum</i>	flowering plant	Cut-leaved Crane's-bill	BWCP: Hunts Hill North, 4.33ha, centre 56548320	TQ5683	1	2001
Essex Field Club	<i>Geranium dissectum</i>	flowering plant	Cut-leaved Crane's-bill	BWCP: Hunts Hill East, 5.60ha, centre 56788295	TQ5682	1	2001
Essex Field Club	<i>Geranium dissectum</i>	flowering plant	Cut-leaved Crane's-bill	Berwick Pond E	TQ5483	1	2002
Essex Field Club	<i>Geranium dissectum</i>	flowering plant	Cut-leaved Crane's-bill	Belhus Woods Country Park E	TQ5782	1	2000

Essex Field Club	<i>Geranium dissectum</i>	flowering plant	Cut-leaved Crane's-bill	Belhus Woods Country Park central	TQ5682	1	1999
Essex Field Club	<i>Geranium dissectum</i>	flowering plant	Cut-leaved Crane's-bill	Belhus Park, Oak & Ash Woods	TQ5781	1	2000
Essex Field Club	<i>Geranium dissectum</i>	flowering plant	Cut-leaved Crane's-bill	Baldwins	TQ5783	1	2006
Essex Field Club	<i>Geranium dissectum</i>	flowering plant	Cut-leaved Crane's-bill	Aveley: Kenningtons, and town N	TQ5681	1	2002
Essex Field Club	<i>Geranium dissectum</i>	flowering plant	Cut-leaved Crane's-bill	Aveley: Kenningtons CP W	TQ5581	1	2002
Essex Field Club	<i>Geranium dissectum</i>	flowering plant	Cut-leaved Crane's-bill	Aveley W	TQ5580	1	2007
Essex Field Club	<i>Geranium dissectum</i>	flowering plant	Cut-leaved Crane's-bill	Aveley Lake South	TQ5581	1	2016
Essex Field Club	<i>Geranium dissectum</i>	flowering plant	Cut-leaved Crane's-bill	Aveley Lake North	TQ5582	1	2016
Essex Field Club	<i>Geranium dissectum</i>	flowering plant	Cut-leaved Crane's-bill	Aveley E, Sth Ockendon SW and M25 J30	TQ5780	1	2012
Essex Field Club	<i>Geranium dissectum</i>	flowering plant	Cut-leaved Crane's-bill	Aveley Central	TQ5680	1	2012
Essex Field Club	<i>Geranium dissectum</i>	flowering plant	Cut-leaved Crane's-bill	Bush Farm N and Sunnings Lane	TQ5684	1	2002
Essex Field Club	<i>Geranium dissectum</i>	flowering plant	Cut-leaved Crane's-bill	BWCP Conservation area	TQ5782	1	1995
Essex Field Club	<i>Geranium dissectum</i>	flowering plant	Cut-leaved Crane's-bill	BWCP Fig of 8 N area	TQ5782	1	1995
Essex Field Club	<i>Geranium dissectum</i>	flowering plant	Cut-leaved Crane's-bill	BWCP: First field, 2.03ha, centre 56958243	TQ5682	1	2000
Essex Field Club	<i>Geranium dissectum</i>	flowering plant	Cut-leaved Crane's-bill	BWCP: Fig of 8 S area, 2.58ha, centre 57358256	TQ5782	1	2001
Essex Field Club	<i>Geranium dissectum</i>	flowering plant	Cut-leaved Crane's-bill	BWCP: Fig of 8 N area, 2.28ha, centre 57248263	TQ5782	1	2000
Essex Field Club	<i>Geranium dissectum</i>	flowering plant	Cut-leaved Crane's-bill	BWCP: Conservation area, 9.37ha, centre 57498265	TQ5782	1	2001
Essex Field Club	<i>Geranium dissectum</i>	flowering plant	Cut-leaved Crane's-bill	BWCP: Cockhide field, 4.10ha, centre 57108275	TQ5782	1	2000
Essex Field Club	<i>Geranium dissectum</i>	flowering plant	Cut-leaved Crane's-bill	BWCP: Chimney field S, 0.80ha, centre 57348198	TQ5781	1	2000
Essex Field Club	<i>Geranium dissectum</i>	flowering plant	Cut-leaved Crane's-bill	BWCP: Chimney field N, 1.53ha, centre 57258208	TQ5782	1	2000
Essex Field Club	<i>Geranium dissectum</i>	flowering plant	Cut-leaved Crane's-bill	BWCP: Car park area, 1.80ha, centre 56538254	TQ5682	1	1999
Essex Field Club	<i>Geranium dissectum</i>	flowering plant	Cut-leaved Crane's-bill	BWCP: Bumstead Mdw S, 9.30ha, centre 57388230	TQ5782	1	2000
Essex Field Club	<i>Geranium dissectum</i>	flowering plant	Cut-leaved Crane's-bill	BWCP: Bumstead Mdw N, 2.65ha, centre 57258242	TQ5782	1	2000
Essex Field Club	<i>Geranium dissectum</i>	flowering plant	Cut-leaved Crane's-bill	BWCP: Bumstead Mdw E, 1.85ha, centre 57528248	TQ5782	1	2000
Essex Field Club	<i>Geranium dissectum</i>	flowering plant	Cut-leaved Crane's-bill	BWCP: Bowmen's field, 1.98ha, centre 56468266	TQ5682	1	2000
Essex Field Club	<i>Geranium lucidum</i>	flowering plant	Shining Crane's-bill	Central Farm	TQ5584	1	2002

Essex Field Club	<i>Geranium lucidum</i>	flowering plant	Shining Crane's-bill	Aveley Lake South	TQ5581	1	2016
Essex Field Club	<i>Geranium lucidum</i>	flowering plant	Shining Crane's-bill	Aveley Lake North	TQ5582	1	2016
Essex Field Club	<i>Geranium lucidum</i>	flowering plant	Shining Crane's-bill	Aveley Central	TQ5680	1	2012
Essex Field Club	<i>Geranium molle</i>	flowering plant	Dove's-foot Crane's-bill	Rainham Launder's Lane	TQ5482	1	2010
Essex Field Club	<i>Geranium molle</i>	flowering plant	Dove's-foot Crane's-bill	N Ockendon	TQ5884	1	2004
Essex Field Club	<i>Geranium molle</i>	flowering plant	Dove's-foot Crane's-bill	Hunts Hill & Bush Farm S	TQ5683	1	2000
Essex Field Club	<i>Geranium molle</i>	flowering plant	Dove's-foot Crane's-bill	Central Farm	TQ5584	1	2002
Essex Field Club	<i>Geranium molle</i>	flowering plant	Dove's-foot Crane's-bill	BWCP: Whitehall Wd S, 1.18ha, centre 56898252	TQ5682	1	1999
Essex Field Club	<i>Geranium molle</i>	flowering plant	Dove's-foot Crane's-bill	BWCP: Wasteland, 3.10ha, centre 57538240	TQ5782	1	2002
Essex Field Club	<i>Geranium molle</i>	flowering plant	Dove's-foot Crane's-bill	BWCP: Warwick Wood, 11.00ha, centre 55828295	TQ5582	1	2001
Essex Field Club	<i>Geranium molle</i>	flowering plant	Dove's-foot Crane's-bill	BWCP: Sausage pond area, 0.28ha, centre 57568275	TQ5782	1	2000
Essex Field Club	<i>Geranium molle</i>	flowering plant	Dove's-foot Crane's-bill	BWCP: Rng Wtr Wd N, 2.43ha, centre 56758256	TQ5682	1	1999
Essex Field Club	<i>Geranium molle</i>	flowering plant	Dove's-foot Crane's-bill	BWCP: North field 1, 2.23ha, centre 56608266	TQ5682	1	1999
Essex Field Club	<i>Geranium molle</i>	flowering plant	Dove's-foot Crane's-bill	BWCP: Long Pond Horsrde, 2.55ha, 57438180	TQ5781	1	2000
Essex Field Club	<i>Geranium molle</i>	flowering plant	Dove's-foot Crane's-bill	Rainham Lodge Farm	TQ5484	1	2002
Essex Field Club	<i>Geranium molle</i>	flowering plant	Dove's-foot Crane's-bill	S Ockendon and Brannetts Wood	TQ5880	1	2000
Essex Field Club	<i>Geranium molle</i>	flowering plant	Dove's-foot Crane's-bill	Wennington with A1306 and Launders Lane S end	TQ5481	1	2012
Essex Field Club	<i>Geranium molle</i>	flowering plant	Dove's-foot Crane's-bill	Wennington E and Willow Cottages	TQ5480	1	2009
Essex Field Club	<i>Geranium molle</i>	flowering plant	Dove's-foot Crane's-bill	Warwick Wood S	TQ5582	1	2001
Essex Field Club	<i>Geranium molle</i>	flowering plant	Dove's-foot Crane's-bill	Warwick Wood N	TQ5583	1	2001
Essex Field Club	<i>Geranium molle</i>	flowering plant	Dove's-foot Crane's-bill	Thurrock, South Ockendon Quarry Area	TQ5882	1	1987
Essex Field Club	<i>Geranium molle</i>	flowering plant	Dove's-foot Crane's-bill	Thurrock, Low Well Wood	TQ5880	1	2007
Essex Field Club	<i>Geranium molle</i>	flowering plant	Dove's-foot Crane's-bill	Thurrock, Brick Kiln Wood	TQ5782	1	1979
Essex Field Club	<i>Geranium molle</i>	flowering plant	Dove's-foot Crane's-bill	Stubbers	TQ5784	1	2002
Essex Field Club	<i>Geranium molle</i>	flowering plant	Dove's-foot Crane's-bill	South Ockendon W	TQ5881	1	2011
Essex Field Club	<i>Geranium molle</i>	flowering plant	Dove's-foot Crane's-bill	South Ockendon Kemps Farm and Dennis Road	TQ5883	1	2009
Essex Field Club	<i>Geranium molle</i>	flowering plant	Dove's-foot Crane's-bill	South Ockenden NW	TQ5882	1	2007
Essex Field Club	<i>Geranium molle</i>	flowering plant	Dove's-foot Crane's-bill	BWCP: Little Bk Kn Wd, 3.25ha, centre 57048236	TQ5782	1	2001
Essex Field Club	<i>Geranium molle</i>	flowering plant	Dove's-foot Crane's-bill	BWCP: Hunts Hill South, 11.03ha, centre 56518295	TQ5682	1	2000

Essex Field Club	<i>Geranium molle</i>	flowering plant	Dove's-foot Crane's-bill	BWCP: Hunts Hill North, 4.33ha, centre 56548320	TQ5683	1	2001
Essex Field Club	<i>Geranium molle</i>	flowering plant	Dove's-foot Crane's-bill	Belhus Woods Country Park E	TQ5782	1	1999
Essex Field Club	<i>Geranium molle</i>	flowering plant	Dove's-foot Crane's-bill	Belhus Woods Country Park central	TQ5682	1	1999
Essex Field Club	<i>Geranium molle</i>	flowering plant	Dove's-foot Crane's-bill	Belhus Park, Oak & Ash Woods	TQ5781	1	2000
Essex Field Club	<i>Geranium molle</i>	flowering plant	Dove's-foot Crane's-bill	Baldwins	TQ5783	1	2006
Essex Field Club	<i>Geranium molle</i>	flowering plant	Dove's-foot Crane's-bill	Aveley: Kenningtons, and town N	TQ5681	1	2002
Essex Field Club	<i>Geranium molle</i>	flowering plant	Dove's-foot Crane's-bill	Aveley: Kenningtons CP W	TQ5581	1	2002
Essex Field Club	<i>Geranium molle</i>	flowering plant	Dove's-foot Crane's-bill	Aveley W	TQ5580	1	2007
Essex Field Club	<i>Geranium molle</i>	flowering plant	Dove's-foot Crane's-bill	Aveley Lake South	TQ5581	1	2016
Essex Field Club	<i>Geranium molle</i>	flowering plant	Dove's-foot Crane's-bill	Aveley Lake North	TQ5582	1	2016
Essex Field Club	<i>Geranium molle</i>	flowering plant	Dove's-foot Crane's-bill	Aveley E, Sth Ockendon SW and M25 J30	TQ5780	1	2012
Essex Field Club	<i>Geranium molle</i>	flowering plant	Dove's-foot Crane's-bill	Aveley Central	TQ5680	1	2012
Essex Field Club	<i>Geranium molle</i>	flowering plant	Dove's-foot Crane's-bill	Berwick Pond E	TQ5483	1	2002
Essex Field Club	<i>Geranium molle</i>	flowering plant	Dove's-foot Crane's-bill	Brickiln Wood	TQ571822	1	1979
Essex Field Club	<i>Geranium molle</i>	flowering plant	Dove's-foot Crane's-bill	BWCP: First field, 2.03ha, centre 56958243	TQ5682	1	1999
Essex Field Club	<i>Geranium molle</i>	flowering plant	Dove's-foot Crane's-bill	BWCP: Fig of 8 N area, 2.28ha, centre 57248263	TQ5782	1	1999
Essex Field Club	<i>Geranium molle</i>	flowering plant	Dove's-foot Crane's-bill	BWCP: Conservation area, 9.37ha, centre 57498265	TQ5782	1	1999
Essex Field Club	<i>Geranium molle</i>	flowering plant	Dove's-foot Crane's-bill	BWCP: Car park area, 1.80ha, centre 56538254	TQ5682	1	1999
Essex Field Club	<i>Geranium molle</i>	flowering plant	Dove's-foot Crane's-bill	BWCP: Bumstead Mdw S, 9.30ha, centre 57388230	TQ5782	1	2000
Essex Field Club	<i>Geranium molle</i>	flowering plant	Dove's-foot Crane's-bill	BWCP: Bumstead Mdw N, 2.65ha, centre 57258242	TQ5782	1	2000
Essex Field Club	<i>Geranium molle</i>	flowering plant	Dove's-foot Crane's-bill	BWCP: Bumstead Mdw E, 1.85ha, centre 57528248	TQ5782	1	2000
Essex Field Club	<i>Geranium molle</i>	flowering plant	Dove's-foot Crane's-bill	BWCP: Brick Kiln Wood, 2.55ha, centre 57158223	TQ5782	1	2001
Essex Field Club	<i>Geranium molle</i>	flowering plant	Dove's-foot Crane's-bill	BWCP Swan Lake area	TQ5782	1	1995
Essex Field Club	<i>Geranium molle</i>	flowering plant	Dove's-foot Crane's-bill	BWCP Brick Kiln Wood	TQ5782	1	1979
Essex Field Club	<i>Geranium molle</i>	flowering plant	Dove's-foot Crane's-bill	Bush Farm N and Sunnings Lane	TQ5684	1	2002
Essex Field Club	<i>Geranium pratense</i>	flowering plant	Meadow Crane's-bill	Hunts Hill & Bush Farm S	TQ5683	1	2002
Essex Field Club	<i>Geranium pusillum</i>	flowering plant	Small-flowered Crane's-bill	Rainham Lodge Farm	TQ5484	1	2004
Essex Field Club	<i>Geranium pusillum</i>	flowering plant	Small-flowered Crane's-bill	Rainham Launder's Lane	TQ5482	1	2010
Essex Field Club	<i>Geranium pusillum</i>	flowering plant	Small-flowered Crane's-bill	Hunts Hill & Bush Farm S	TQ5683	1	2001

Essex Field Club	<i>Geranium pusillum</i>	flowering plant	Small-flowered Crane's-bill	Central Farm	TQ5584	1	2002
Essex Field Club	<i>Geranium pusillum</i>	flowering plant	Small-flowered Crane's-bill	BWCP: North field 1, 2.23ha, centre 56608266	TQ5682	1	2007
Essex Field Club	<i>Geranium pusillum</i>	flowering plant	Small-flowered Crane's-bill	S Ockendon and Brannetts Wood	TQ5880	1	2000
Essex Field Club	<i>Geranium pusillum</i>	flowering plant	Small-flowered Crane's-bill	South Ockenden NW	TQ5882	1	2007
Essex Field Club	<i>Geranium pusillum</i>	flowering plant	Small-flowered Crane's-bill	South Ockendon W	TQ5881	1	2011
Essex Field Club	<i>Geranium pusillum</i>	flowering plant	Small-flowered Crane's-bill	Stubbers	TQ5784	1	2002
Essex Field Club	<i>Geranium pusillum</i>	flowering plant	Small-flowered Crane's-bill	Warwick Wood N	TQ5583	1	2007
Essex Field Club	<i>Geranium pusillum</i>	flowering plant	Small-flowered Crane's-bill	Warwick Wood S	TQ5582	1	2007
Essex Field Club	<i>Geranium pusillum</i>	flowering plant	Small-flowered Crane's-bill	Wennington E and Willow Cottages	TQ5480	1	2009
Essex Field Club	<i>Geranium pusillum</i>	flowering plant	Small-flowered Crane's-bill	Wennington with A1306 and Lauanders Lane S end	TQ5481	1	2012
Essex Field Club	<i>Geranium pusillum</i>	flowering plant	Small-flowered Crane's-bill	BWCP: Long Pond Horsrde, 2.55ha, 57438180	TQ5781	1	2000
Essex Field Club	<i>Geranium pusillum</i>	flowering plant	Small-flowered Crane's-bill	BWCP: Hunts Hill South, 11.03ha, centre 56518295	TQ5682	1	2001
Essex Field Club	<i>Geranium pusillum</i>	flowering plant	Small-flowered Crane's-bill	BWCP: Hunts Hill North, 4.33ha, centre 56548320	TQ5683	1	2001
Essex Field Club	<i>Geranium pusillum</i>	flowering plant	Small-flowered Crane's-bill	Aveley Central	TQ5680	1	2012
Essex Field Club	<i>Geranium pusillum</i>	flowering plant	Small-flowered Crane's-bill	Aveley E, Sth Ockendon SW and M25 J30	TQ5780	1	2012
Essex Field Club	<i>Geranium pusillum</i>	flowering plant	Small-flowered Crane's-bill	Aveley Lake South	TQ5581	1	2016
Essex Field Club	<i>Geranium pusillum</i>	flowering plant	Small-flowered Crane's-bill	Aveley W	TQ5580	1	2012
Essex Field Club	<i>Geranium pusillum</i>	flowering plant	Small-flowered Crane's-bill	Aveley: Kenningtons, and town N	TQ5681	1	2002
Essex Field Club	<i>Geranium pusillum</i>	flowering plant	Small-flowered Crane's-bill	Belhus Park, Oak & Ash Woods	TQ5781	1	2000
Essex Field Club	<i>Geranium pusillum</i>	flowering plant	Small-flowered Crane's-bill	Belhus Woods Country Park central	TQ5682	1	2000
Essex Field Club	<i>Geranium pusillum</i>	flowering plant	Small-flowered Crane's-bill	Belhus Woods Country Park E	TQ5782	1	2000
Essex Field Club	<i>Geranium pusillum</i>	flowering plant	Small-flowered Crane's-bill	BWCP: Hunts Hill East, 5.60ha, centre 56788295	TQ5682	1	2001
Essex Field Club	<i>Geranium pusillum</i>	flowering plant	Small-flowered Crane's-bill	BWCP: Conservation area, 9.37ha, centre 57498265	TQ5782	1	2000
Essex Field Club	<i>Geranium pusillum</i>	flowering plant	Small-flowered Crane's-bill	BWCP: Car park area, 1.80ha, centre 56538254	TQ5682	1	2000
Essex Field Club	<i>Geranium pusillum</i>	flowering plant	Small-flowered Crane's-bill	Bush Farm N and Sunnings Lane	TQ5684	1	2002
Essex Field Club	<i>Geranium pusillum</i>	flowering plant	Small-flowered Crane's-bill	Berwick Pond E	TQ5483	1	2002
Essex Field Club	<i>Geranium pyrenaicum</i>	flowering plant	Hedgerow Crane's-bill	Warwick Wood N	TQ5583	1	2007

Essex Field Club	<i>Geranium pyrenaicum</i>	flowering plant	Hedgerow Crane's-bill	Thurrock, South Ockendon Quarry Area	TQ5882	1	1978
Essex Field Club	<i>Geranium pyrenaicum</i>	flowering plant	Hedgerow Crane's-bill	South Ockendon Kemps Farm and Dennis Road	TQ5883	1	2009
Essex Field Club	<i>Geranium pyrenaicum</i>	flowering plant	Hedgerow Crane's-bill	South Ockenden NW	TQ5882	1	2007
Essex Field Club	<i>Geranium pyrenaicum</i>	flowering plant	Hedgerow Crane's-bill	Hunts Hill & Bush Farm S	TQ5683	1	2002
Essex Field Club	<i>Geranium pyrenaicum</i>	flowering plant	Hedgerow Crane's-bill	Aveley: Kenningtons, and town N	TQ5681	1	2006
Essex Field Club	<i>Geranium pyrenaicum</i>	flowering plant	Hedgerow Crane's-bill	Aveley Lake North	TQ5582	1	2016
Essex Field Club	<i>Geranium pyrenaicum</i>	flowering plant	Hedgerow Crane's-bill	Aveley E, Sth Ockendon SW and M25 J30	TQ5780	1	2012
Essex Field Club	<i>Geranium robertianum</i>	flowering plant	Herb-Robert	S Ockendon and Brannetts Wood	TQ5880	1	2000
Essex Field Club	<i>Geranium robertianum</i>	flowering plant	Herb-Robert	Rainham Lodge Farm	TQ5484	1	2008
Essex Field Club	<i>Geranium robertianum</i>	flowering plant	Herb-Robert	Rainham Launder's Lane	TQ5482	1	2010
Essex Field Club	<i>Geranium robertianum</i>	flowering plant	Herb-Robert	Hunts Hill & Bush Farm S	TQ5683	1	2001
Essex Field Club	<i>Geranium robertianum</i>	flowering plant	Herb-Robert	Central Farm	TQ5584	1	2002
Essex Field Club	<i>Geranium robertianum</i>	flowering plant	Herb-Robert	BWCP: Watt's field, 3.00ha, centre 56758237	TQ5682	1	2001
Essex Field Club	<i>Geranium robertianum</i>	flowering plant	Herb-Robert	BWCP: Warwick Wood, 11.00ha, centre 55828295	TQ5582	1	2000
Essex Field Club	<i>Geranium robertianum</i>	flowering plant	Herb-Robert	BWCP: Rng Wtr Wd S, 5.53ha, centre 56588242	TQ5682	1	2000
Essex Field Club	<i>Geranium robertianum</i>	flowering plant	Herb-Robert	South Ockenden NW	TQ5882	1	2007
Essex Field Club	<i>Geranium robertianum</i>	flowering plant	Herb-Robert	South Ockendon Kemps Farm and Dennis Road	TQ5883	1	2009
Essex Field Club	<i>Geranium robertianum</i>	flowering plant	Herb-Robert	South Ockendon W	TQ5881	1	2012
Essex Field Club	<i>Geranium robertianum</i>	flowering plant	Herb-Robert	Whitehall Wood	TQ570826	1	1979
Essex Field Club	<i>Geranium robertianum</i>	flowering plant	Herb-Robert	Wennington with A1306 and Launder's Lane S end	TQ5481	1	2012
Essex Field Club	<i>Geranium robertianum</i>	flowering plant	Herb-Robert	Wennington E and Willow Cottages	TQ5480	1	2009
Essex Field Club	<i>Geranium robertianum</i>	flowering plant	Herb-Robert	Warwick Wood S	TQ5582	1	2000
Essex Field Club	<i>Geranium robertianum</i>	flowering plant	Herb-Robert	Warwick Wood N	TQ5583	1	2000
Essex Field Club	<i>Geranium robertianum</i>	flowering plant	Herb-Robert	Thurrock, South Ockendon Quarry Area	TQ5882	1	1978
Essex Field Club	<i>Geranium robertianum</i>	flowering plant	Herb-Robert	Thurrock, Brick Kiln Wood	TQ5782	1	1979
Essex Field Club	<i>Geranium robertianum</i>	flowering plant	Herb-Robert	Stubbers	TQ5784	1	2002
Essex Field Club	<i>Geranium robertianum</i>	flowering plant	Herb-Robert	BWCP: Rng Wtr Wd N, 2.43ha, centre 56758256	TQ5682	1	2000
Essex Field Club	<i>Geranium robertianum</i>	flowering plant	Herb-Robert	BWCP: North field 2, 4.50ha, centre 56788271	TQ5682	1	2000

Essex Field Club	<i>Geranium robertianum</i>	flowering plant	Herb-Robert	BWCP: Little Bk Kn Wd, 3.25ha, centre 57048236	TQ5782	1	2000
Essex Field Club	<i>Geranium robertianum</i>	flowering plant	Herb-Robert	Belhus Park, Oak & Ash Woods	TQ5781	1	2002
Essex Field Club	<i>Geranium robertianum</i>	flowering plant	Herb-Robert	Baldwins	TQ5783	1	2006
Essex Field Club	<i>Geranium robertianum</i>	flowering plant	Herb-Robert	Aveley: Kenningtons, and town N	TQ5681	1	2002
Essex Field Club	<i>Geranium robertianum</i>	flowering plant	Herb-Robert	Aveley W	TQ5580	1	2012
Essex Field Club	<i>Geranium robertianum</i>	flowering plant	Herb-Robert	Aveley Lake South	TQ5581	1	2016
Essex Field Club	<i>Geranium robertianum</i>	flowering plant	Herb-Robert	Aveley Lake North	TQ5582	1	2016
Essex Field Club	<i>Geranium robertianum</i>	flowering plant	Herb-Robert	Aveley E, Sth Ockendon SW and M25 J30	TQ5780	1	2012
Essex Field Club	<i>Geranium robertianum</i>	flowering plant	Herb-Robert	Aveley Central	TQ5680	1	2012
Essex Field Club	<i>Geranium robertianum</i>	flowering plant	Herb-Robert	Belhus Woods Country Park central	TQ5682	1	2000
Essex Field Club	<i>Geranium robertianum</i>	flowering plant	Herb-Robert	Belhus Woods Country Park E	TQ5782	1	2000
Essex Field Club	<i>Geranium robertianum</i>	flowering plant	Herb-Robert	BWCP Brick Kiln Wood	TQ5782	1	1979
Essex Field Club	<i>Geranium robertianum</i>	flowering plant	Herb-Robert	BWCP: Hunts Hill South, 11.03ha, centre 56518295	TQ5682	1	2001
Essex Field Club	<i>Geranium robertianum</i>	flowering plant	Herb-Robert	BWCP: Chimney field S, 0.80ha, centre 57348198	TQ5781	1	2000
Essex Field Club	<i>Geranium robertianum</i>	flowering plant	Herb-Robert	BWCP: Car park area, 1.80ha, centre 56538254	TQ5682	1	2000
Essex Field Club	<i>Geranium robertianum</i>	flowering plant	Herb-Robert	BWCP: Bumstead Mdw E, 1.85ha, centre 57528248	TQ5782	1	2000
Essex Field Club	<i>Geranium robertianum</i>	flowering plant	Herb-Robert	BWCP: Brick Kiln Wood, 2.55ha, centre 57158223	TQ5782	1	2000
Essex Field Club	<i>Geranium robertianum</i>	flowering plant	Herb-Robert	BWCP Rng Wtr Wood	TQ5682	1	1980
Essex Field Club	<i>Geranium robertianum</i>	flowering plant	Herb-Robert	BWCP Rng Wtr Wd S	TQ5682	1	1995
Essex Field Club	<i>Geranium robertianum</i>	flowering plant	Herb-Robert	BWCP Little Bk Kn Wd	TQ5782	1	1995
Essex Field Club	<i>Geranium rotundifolium</i>	flowering plant	Round-leaved Crane's-bill	S Ockendon and Brannetts Wood	TQ5880	1	2006
Essex Field Club	<i>Geranium rotundifolium</i>	flowering plant	Round-leaved Crane's-bill	South Ockenden NW	TQ5882	1	2007
Essex Field Club	<i>Geranium rotundifolium</i>	flowering plant	Round-leaved Crane's-bill	South Ockendon Kemps Farm and Dennis Road	TQ5883	1	2009
Essex Field Club	<i>Geranium rotundifolium</i>	flowering plant	Round-leaved Crane's-bill	South Ockendon W	TQ5881	1	2012
Essex Field Club	<i>Geranium rotundifolium</i>	flowering plant	Round-leaved Crane's-bill	Warwick Wood N	TQ5583	1	2007
Essex Field Club	<i>Geranium rotundifolium</i>	flowering plant	Round-leaved Crane's-bill	Wennington E and Willow Cottages	TQ5480	1	2009
Essex Field Club	<i>Geranium rotundifolium</i>	flowering plant	Round-leaved Crane's-bill	Wennington with A1306 and Launders Lane S end	TQ5481	1	2012
Essex Field Club	<i>Geranium rotundifolium</i>	flowering plant	Round-leaved Crane's-bill	Rainham Launder's Lane	TQ5482	1	2010

Essex Field Club	<i>Geranium rotundifolium</i>	flowering plant	Round-leaved Crane's-bill	BWCP: Car park area, 1.80ha, centre 56538254	TQ5682	1	2005
Essex Field Club	<i>Geranium rotundifolium</i>	flowering plant	Round-leaved Crane's-bill	Berwick Pond E	TQ5483	1	2007
Essex Field Club	<i>Geranium rotundifolium</i>	flowering plant	Round-leaved Crane's-bill	Belhus Woods Country Park central	TQ5682	1	2005
Essex Field Club	<i>Geranium rotundifolium</i>	flowering plant	Round-leaved Crane's-bill	Baldwins	TQ5783	1	2006
Essex Field Club	<i>Geranium rotundifolium</i>	flowering plant	Round-leaved Crane's-bill	Aveley: Kenningtons, and town N	TQ5681	1	2002
Essex Field Club	<i>Geranium rotundifolium</i>	flowering plant	Round-leaved Crane's-bill	Aveley W	TQ5580	1	2011
Essex Field Club	<i>Geranium rotundifolium</i>	flowering plant	Round-leaved Crane's-bill	Aveley Lake South	TQ5581	1	2016
Essex Field Club	<i>Geranium rotundifolium</i>	flowering plant	Round-leaved Crane's-bill	Aveley E, Sth Ockendon SW and M25 J30	TQ5780	1	2012
Essex Field Club	<i>Geranium rotundifolium</i>	flowering plant	Round-leaved Crane's-bill	Aveley Central	TQ5680	1	2012
Essex Field Club	<i>Geranium sanguineum</i>	flowering plant	Bloody Crane's-bill	Aveley W	TQ5580	1	2012
Essex Field Club	<i>Geranium x oxonianum</i>	flowering plant	Druce's Crane's-bill	South Ockendon W	TQ5881	1	2012
Essex Field Club	<i>Geum urbanum</i>	flowering plant	Wood Avens	Rainham Launder's Lane	TQ5482	1	2010
Essex Field Club	<i>Geum urbanum</i>	flowering plant	Wood Avens	Central Farm	TQ5584	1	2002
Essex Field Club	<i>Geum urbanum</i>	flowering plant	Wood Avens	BWCP: Whitehall Wd S, 1.18ha, centre 56898252	TQ5682	1	2001
Essex Field Club	<i>Geum urbanum</i>	flowering plant	Wood Avens	BWCP: Whitehall Wd N, 3.48ha, centre 56968266	TQ5682	1	2001
Essex Field Club	<i>Geum urbanum</i>	flowering plant	Wood Avens	BWCP: Watt's field, 3.00ha, centre 56758237	TQ5682	1	2000
Essex Field Club	<i>Geum urbanum</i>	flowering plant	Wood Avens	BWCP: Wasteland, 3.10ha, centre 57538240	TQ5782	1	2000
Essex Field Club	<i>Geum urbanum</i>	flowering plant	Wood Avens	BWCP: Warwick Wood, 11.00ha, centre 55828295	TQ5582	1	1999
Essex Field Club	<i>Geum urbanum</i>	flowering plant	Wood Avens	BWCP: Swan Lake area, 3.28ha, centre 57088252	TQ5782	1	2001
Essex Field Club	<i>Geum urbanum</i>	flowering plant	Wood Avens	BWCP: Sunken Wetlands, 0.70ha, centre 57458285	TQ5782	1	2000
Essex Field Club	<i>Geum urbanum</i>	flowering plant	Wood Avens	BWCP: Sausage pond area, 0.28ha, centre 57568275	TQ5782	1	2001
Essex Field Club	<i>Geum urbanum</i>	flowering plant	Wood Avens	BWCP: Rng Wtr Wd S, 5.53ha, centre 56588242	TQ5682	1	1999
Essex Field Club	<i>Geum urbanum</i>	flowering plant	Wood Avens	BWCP: Rng Wtr Wd N, 2.43ha, centre 56758256	TQ5682	1	1999
Essex Field Club	<i>Geum urbanum</i>	flowering plant	Wood Avens	Rainham Lodge Farm	TQ5484	1	2008
Essex Field Club	<i>Geum urbanum</i>	flowering plant	Wood Avens	Rainham, Warwick Wood	TQ5582	1	1983
Essex Field Club	<i>Geum urbanum</i>	flowering plant	Wood Avens	S Ockendon and Brannetts Wood	TQ5880	1	2000
Essex Field Club	<i>Geum urbanum</i>	flowering plant	Wood Avens	Wennington with A1306 and Launder's Lane S end	TQ5481	1	2012

Essex Field Club	<i>Geum urbanum</i>	flowering plant	Wood Avens	Wennington E and Willow Cottages	TQ5480	1	2009
Essex Field Club	<i>Geum urbanum</i>	flowering plant	Wood Avens	Warwick Wood S	TQ5582	1	1999
Essex Field Club	<i>Geum urbanum</i>	flowering plant	Wood Avens	Warwick Wood N	TQ5583	1	1999
Essex Field Club	<i>Geum urbanum</i>	flowering plant	Wood Avens	Thurrock, South Ockendon, Brannets Wood	TQ5880	1	2007
Essex Field Club	<i>Geum urbanum</i>	flowering plant	Wood Avens	Thurrock, Freemans Shaw	TQ5783	1	1979
Essex Field Club	<i>Geum urbanum</i>	flowering plant	Wood Avens	Thurrock, Brick Kiln Wood	TQ5782	1	1981
Essex Field Club	<i>Geum urbanum</i>	flowering plant	Wood Avens	Thurrock, Belhus Country Park, Ash Grove	TQ5682	1	1987
Essex Field Club	<i>Geum urbanum</i>	flowering plant	Wood Avens	Stubbers	TQ5784	1	2002
Essex Field Club	<i>Geum urbanum</i>	flowering plant	Wood Avens	South Ockendon W	TQ5881	1	2012
Essex Field Club	<i>Geum urbanum</i>	flowering plant	Wood Avens	South Ockendon Kemps Farm and Dennis Road	TQ5883	1	2009
Essex Field Club	<i>Geum urbanum</i>	flowering plant	Wood Avens	South Ockenden NW	TQ5882	1	2007
Essex Field Club	<i>Geum urbanum</i>	flowering plant	Wood Avens	BWCP: North field 2, 4.50ha, centre 56788271	TQ5682	1	2000
Essex Field Club	<i>Geum urbanum</i>	flowering plant	Wood Avens	BWCP: Long Pond Horsrde, 2.55ha, 57438180	TQ5781	1	2000
Essex Field Club	<i>Geum urbanum</i>	flowering plant	Wood Avens	Bush Farm N and Sunnings Lane	TQ5684	1	2002
Essex Field Club	<i>Geum urbanum</i>	flowering plant	Wood Avens	Berwick Pond E	TQ5483	1	2002
Essex Field Club	<i>Geum urbanum</i>	flowering plant	Wood Avens	Belhus Woods Country Park E	TQ5782	1	1999
Essex Field Club	<i>Geum urbanum</i>	flowering plant	Wood Avens	Belhus Woods Country Park central	TQ5682	1	1999
Essex Field Club	<i>Geum urbanum</i>	flowering plant	Wood Avens	Belhus Park, Oak & Ash Woods	TQ5781	1	2000
Essex Field Club	<i>Geum urbanum</i>	flowering plant	Wood Avens	Baldwins	TQ5783	1	2006
Essex Field Club	<i>Geum urbanum</i>	flowering plant	Wood Avens	Aveley: Kenningtons, and town N	TQ5681	1	2002
Essex Field Club	<i>Geum urbanum</i>	flowering plant	Wood Avens	Aveley W	TQ5580	1	2009
Essex Field Club	<i>Geum urbanum</i>	flowering plant	Wood Avens	Aveley Lake South	TQ5581	1	2016
Essex Field Club	<i>Geum urbanum</i>	flowering plant	Wood Avens	Aveley Lake North	TQ5582	1	2016
Essex Field Club	<i>Geum urbanum</i>	flowering plant	Wood Avens	Aveley E, Sth Ockendon SW and M25 J30	TQ5780	1	2012
Essex Field Club	<i>Geum urbanum</i>	flowering plant	Wood Avens	Aveley Central	TQ5680	1	2012
Essex Field Club	<i>Geum urbanum</i>	flowering plant	Wood Avens	BWCP Brick Kiln Wood	TQ5782	1	1980
Essex Field Club	<i>Geum urbanum</i>	flowering plant	Wood Avens	BWCP Little Bk Kn Wd	TQ5782	1	1995
Essex Field Club	<i>Geum urbanum</i>	flowering plant	Wood Avens	BWCP Rng Wtr Wd S	TQ5682	1	1995
Essex Field Club	<i>Geum urbanum</i>	flowering plant	Wood Avens	BWCP: Little Bk Kn Wd, 3.25ha, centre 57048236	TQ5782	1	1999
Essex Field Club	<i>Geum urbanum</i>	flowering plant	Wood Avens	BWCP: Hunts Hill South, 11.03ha, centre 56518295	TQ5682	1	2001

Essex Field Club	<i>Geum urbanum</i>	flowering plant	Wood Avens	BWCP: First field, 2.03ha, centre 56958243	TQ5682	1	1999
Essex Field Club	<i>Geum urbanum</i>	flowering plant	Wood Avens	BWCP: Fig of 8 S area, 2.58ha, centre 57358256	TQ5782	1	2001
Essex Field Club	<i>Geum urbanum</i>	flowering plant	Wood Avens	BWCP: Fig of 8 N area, 2.28ha, centre 57248263	TQ5782	1	2001
Essex Field Club	<i>Geum urbanum</i>	flowering plant	Wood Avens	BWCP: Conservation area, 9.37ha, centre 57498265	TQ5782	1	2001
Essex Field Club	<i>Geum urbanum</i>	flowering plant	Wood Avens	BWCP: Chimney field S, 0.80ha, centre 57348198	TQ5781	1	2000
Essex Field Club	<i>Geum urbanum</i>	flowering plant	Wood Avens	BWCP Rng Wtr Wood	TQ5682	1	1979
Essex Field Club	<i>Geum urbanum</i>	flowering plant	Wood Avens	BWCP: Brick Kiln Wood, 2.55ha, centre 57158223	TQ5782	1	1999
Essex Field Club	<i>Geum urbanum</i>	flowering plant	Wood Avens	BWCP: Bumstead Mdw E, 1.85ha, centre 57528248	TQ5782	1	2000
Essex Field Club	<i>Geum urbanum</i>	flowering plant	Wood Avens	BWCP: Bumstead Mdw N, 2.65ha, centre 57258242	TQ5782	1	2000
Essex Field Club	<i>Geum urbanum</i>	flowering plant	Wood Avens	BWCP: Car park area, 1.80ha, centre 56538254	TQ5682	1	1999
Essex Field Club	<i>Gibbaranea gibbosa</i>	spider (Araneae)		Belhus Park	TQ571825	2	1984
Essex Field Club	<i>Gillmeria pallidactyla</i>	insect - moth	Yarrow Plume	Running Water Wood	TQ566825	1	1983
Essex Field Club	<i>Gillmeria pallidactyla</i>	insect - moth	Yarrow Plume	South Essex	TQ58	1	1979
Essex Field Club	<i>Glebionis coronaria</i>	flowering plant	Crown Dasiy	Baldwins	TQ5783	1	2006
Essex Field Club	<i>Glebionis segetum</i>	flowering plant	Corn Marigold	BWCP: Car park area, 1.80ha, centre 56538254	TQ5682	1	2012
Essex Field Club	<i>Glechoma hederacea</i>	flowering plant	Ground-ivy	Whitehall Wood	TQ570826	1	1979
Essex Field Club	<i>Glechoma hederacea</i>	flowering plant	Ground-ivy	N Ockendon	TQ5884	1	2004
Essex Field Club	<i>Glechoma hederacea</i>	flowering plant	Ground-ivy	Hunts Hill & Bush Farm S	TQ5683	1	2001
Essex Field Club	<i>Glechoma hederacea</i>	flowering plant	Ground-ivy	Cranham, Stubbers	TQ5784	1	1986
Essex Field Club	<i>Glechoma hederacea</i>	flowering plant	Ground-ivy	Cranham, North Ockendon, St Mary Magdalene	TQ5884	1	1979
Essex Field Club	<i>Glechoma hederacea</i>	flowering plant	Ground-ivy	Central Farm	TQ5584	1	2002
Essex Field Club	<i>Glechoma hederacea</i>	flowering plant	Ground-ivy	BWCP: Whitehall Wd S, 1.18ha, centre 56898252	TQ5682	1	1999
Essex Field Club	<i>Glechoma hederacea</i>	flowering plant	Ground-ivy	BWCP: Whitehall Wd N, 3.48ha, centre 56968266	TQ5682	1	1999
Essex Field Club	<i>Glechoma hederacea</i>	flowering plant	Ground-ivy	BWCP: White Post Wood, 5.30ha, centre 56308284	TQ5682	1	1999
Essex Field Club	<i>Glechoma hederacea</i>	flowering plant	Ground-ivy	BWCP: Watt's field, 3.00ha, centre 56758237	TQ5682	1	1999
Essex Field Club	<i>Glechoma hederacea</i>	flowering plant	Ground-ivy	BWCP: Wasteland, 3.10ha, centre 57538240	TQ5782	1	2000

Essex Field Club	<i>Glechoma hederacea</i>	flowering plant	Ground-ivy	BWCP: Warwick Wood, 11.00ha, centre 55828295	TQ5582	1	1999
Essex Field Club	<i>Glechoma hederacea</i>	flowering plant	Ground-ivy	BWCP: Sunken Wetlands, 0.70ha, centre 57458285	TQ5782	1	2000
Essex Field Club	<i>Glechoma hederacea</i>	flowering plant	Ground-ivy	BWCP: Sausage pond area, 0.28ha, centre 57568275	TQ5782	1	2001
Essex Field Club	<i>Glechoma hederacea</i>	flowering plant	Ground-ivy	Rainham Launder's Lane	TQ5482	1	2010
Essex Field Club	<i>Glechoma hederacea</i>	flowering plant	Ground-ivy	Rainham Lodge Farm	TQ5484	1	2008
Essex Field Club	<i>Glechoma hederacea</i>	flowering plant	Ground-ivy	Rainham, Whitepost Wood	TQ5582	1	1983
Essex Field Club	<i>Glechoma hederacea</i>	flowering plant	Ground-ivy	Wennington E and Willow Cottages	TQ5480	1	2009
Essex Field Club	<i>Glechoma hederacea</i>	flowering plant	Ground-ivy	Warwick Wood S	TQ5582	1	1999
Essex Field Club	<i>Glechoma hederacea</i>	flowering plant	Ground-ivy	Warwick Wood N	TQ5583	1	1999
Essex Field Club	<i>Glechoma hederacea</i>	flowering plant	Ground-ivy	Thurrock, South Ockendon Quarry Area	TQ5882	1	1987
Essex Field Club	<i>Glechoma hederacea</i>	flowering plant	Ground-ivy	Thurrock, Freemans Shaw	TQ5783	1	1979
Essex Field Club	<i>Glechoma hederacea</i>	flowering plant	Ground-ivy	Thurrock, Brick Kiln Wood	TQ5782	1	1979
Essex Field Club	<i>Glechoma hederacea</i>	flowering plant	Ground-ivy	Thurrock, Belhus Country Park, Ash Grove	TQ5682	1	1987
Essex Field Club	<i>Glechoma hederacea</i>	flowering plant	Ground-ivy	Thurrock, Aveley, St Michael	TQ5680	1	1983
Essex Field Club	<i>Glechoma hederacea</i>	flowering plant	Ground-ivy	Stubbers	TQ5784	1	2002
Essex Field Club	<i>Glechoma hederacea</i>	flowering plant	Ground-ivy	South Ockendon W	TQ5881	1	2012
Essex Field Club	<i>Glechoma hederacea</i>	flowering plant	Ground-ivy	South Ockendon Kemps Farm and Dennis Road	TQ5883	1	2009
Essex Field Club	<i>Glechoma hederacea</i>	flowering plant	Ground-ivy	South Ockendon NW	TQ5882	1	2007
Essex Field Club	<i>Glechoma hederacea</i>	flowering plant	Ground-ivy	S Ockendon and Brannetts Wood	TQ5880	1	2000
Essex Field Club	<i>Glechoma hederacea</i>	flowering plant	Ground-ivy	BWCP: Rng Wtr Wd S, 5.53ha, centre 56588242	TQ5682	1	1999
Essex Field Club	<i>Glechoma hederacea</i>	flowering plant	Ground-ivy	BWCP: Rng Wtr Wd N, 2.43ha, centre 56758256	TQ5682	1	1999
Essex Field Club	<i>Glechoma hederacea</i>	flowering plant	Ground-ivy	Aveley Central	TQ5680	1	2012
Essex Field Club	<i>Glechoma hederacea</i>	flowering plant	Ground-ivy	BWCP Rng Wtr Wd S	TQ5682	1	1995
Essex Field Club	<i>Glechoma hederacea</i>	flowering plant	Ground-ivy	BWCP Brick Kiln Wood	TQ5782	2	1995
Essex Field Club	<i>Glechoma hederacea</i>	flowering plant	Ground-ivy	Bush Farm N and Sunnings Lane	TQ5684	1	2002
Essex Field Club	<i>Glechoma hederacea</i>	flowering plant	Ground-ivy	Berwick Pond E	TQ5483	1	2002
Essex Field Club	<i>Glechoma hederacea</i>	flowering plant	Ground-ivy	Belhus Woods Country Park E	TQ5782	1	1999
Essex Field Club	<i>Glechoma hederacea</i>	flowering plant	Ground-ivy	Belhus Woods Country Park central	TQ5682	1	1999
Essex Field Club	<i>Glechoma hederacea</i>	flowering plant	Ground-ivy	Belhus Park, Oak & Ash Woods	TQ5781	1	2000
Essex Field Club	<i>Glechoma hederacea</i>	flowering plant	Ground-ivy	Baldwins	TQ5783	1	2006

Essex Field Club	<i>Glechoma hederacea</i>	flowering plant	Ground-ivy	Aveley: Kenningtons, and town N	TQ5681	1	2002
Essex Field Club	<i>Glechoma hederacea</i>	flowering plant	Ground-ivy	Aveley W	TQ5580	1	2009
Essex Field Club	<i>Glechoma hederacea</i>	flowering plant	Ground-ivy	Aveley Lake South	TQ5581	1	2016
Essex Field Club	<i>Glechoma hederacea</i>	flowering plant	Ground-ivy	Aveley Lake North	TQ5582	1	2016
Essex Field Club	<i>Glechoma hederacea</i>	flowering plant	Ground-ivy	Aveley E, Sth Ockendon SW and M25 J30	TQ5780	1	2009
Essex Field Club	<i>Glechoma hederacea</i>	flowering plant	Ground-ivy	BWCP Rng Wtr Wood	TQ5682	1	1979
Essex Field Club	<i>Glechoma hederacea</i>	flowering plant	Ground-ivy	BWCP Whitehall Wood	TQ5682	1	1979
Essex Field Club	<i>Glechoma hederacea</i>	flowering plant	Ground-ivy	BWCP: Bowmen's field, 1.98ha, centre 56468266	TQ5682	1	2001
Essex Field Club	<i>Glechoma hederacea</i>	flowering plant	Ground-ivy	BWCP: North field 2, 4.50ha, centre 56788271	TQ5682	1	2001
Essex Field Club	<i>Glechoma hederacea</i>	flowering plant	Ground-ivy	BWCP: Long Pond Horsrde, 2.55ha, 57438180	TQ5781	1	2000
Essex Field Club	<i>Glechoma hederacea</i>	flowering plant	Ground-ivy	BWCP: Little Bk Kn Wd, 3.25ha, centre 57048236	TQ5782	1	2001
Essex Field Club	<i>Glechoma hederacea</i>	flowering plant	Ground-ivy	BWCP: Hunts Hill South, 11.03ha, centre 56518295	TQ5682	1	2001
Essex Field Club	<i>Glechoma hederacea</i>	flowering plant	Ground-ivy	BWCP: Hunts Hill East, 5.60ha, centre 56788295	TQ5682	1	2001
Essex Field Club	<i>Glechoma hederacea</i>	flowering plant	Ground-ivy	BWCP: First field, 2.03ha, centre 56958243	TQ5682	1	1999
Essex Field Club	<i>Glechoma hederacea</i>	flowering plant	Ground-ivy	BWCP: Fig of 8 S area, 2.58ha, centre 57358256	TQ5782	1	1999
Essex Field Club	<i>Glechoma hederacea</i>	flowering plant	Ground-ivy	BWCP: Conservation area, 9.37ha, centre 57498265	TQ5782	1	2001
Essex Field Club	<i>Glechoma hederacea</i>	flowering plant	Ground-ivy	BWCP: Cockhide field, 4.10ha, centre 57108275	TQ5782	1	2000
Essex Field Club	<i>Glechoma hederacea</i>	flowering plant	Ground-ivy	BWCP: Car park area, 1.80ha, centre 56538254	TQ5682	1	1999
Essex Field Club	<i>Glechoma hederacea</i>	flowering plant	Ground-ivy	BWCP: Bumstead Mdw S, 9.30ha, centre 57388230	TQ5782	1	2000
Essex Field Club	<i>Glechoma hederacea</i>	flowering plant	Ground-ivy	BWCP: Bumstead Mdw N, 2.65ha, centre 57258242	TQ5782	1	2001
Essex Field Club	<i>Glechoma hederacea</i>	flowering plant	Ground-ivy	BWCP: Bumstead Mdw E, 1.85ha, centre 57528248	TQ5782	1	2001
Essex Field Club	<i>Glechoma hederacea</i>	flowering plant	Ground-ivy	BWCP: Brick Kiln Wood, 2.55ha, centre 57158223	TQ5782	1	1999
Essex Field Club	<i>Glischrochilus hortensis</i>	insect - beetle (Coleoptera)		Running Water Wood	TQ566825	1	1984
Essex Field Club	<i>Globia sparganii</i>	insect - moth	Webb's Wainscot	Rainham	TQ541833	1	1976
Essex Field Club	<i>Globia sparganii</i>	insect - moth	Webb's Wainscot	Belhus Country Park	TQ571824	3	2013

Essex Field Club	<i>Globia sparganii</i>	insect - moth	Webb's Wainscot	Belhus Country Park	TQ570813	3	2013
Essex Field Club	<i>Gloeoporus taxicola</i>	fungus		BWCP: Brick Kiln Wood, 2.55ha, centre 57158223	TQ5782	1	2000
Essex Field Club	<i>Gloeoporus taxicola</i>	fungus		BWCP: Little Bk Kn Wd, 3.25ha, centre 57048236	TQ5782	1	2000
Essex Field Club	<i>Glyceria fluitans</i>	flowering plant	Floating Sweet-grass	South Ockendon W	TQ5881	1	2012
Essex Field Club	<i>Glyceria fluitans</i>	flowering plant	Floating Sweet-grass	Rainham Launder's Lane	TQ5482	1	2010
Essex Field Club	<i>Glyceria fluitans</i>	flowering plant	Floating Sweet-grass	BWCP: Whitehall Wd S, 1.18ha, centre 56898252	TQ5682	1	2000
Essex Field Club	<i>Glyceria fluitans</i>	flowering plant	Floating Sweet-grass	BWCP: Rng Wtr Wd S, 5.53ha, centre 56588242	TQ5682	1	2000
Essex Field Club	<i>Glyceria fluitans</i>	flowering plant	Floating Sweet-grass	BWCP: Bumstead Mdw S, 9.30ha, centre 57388230	TQ5782	1	2001
Essex Field Club	<i>Glyceria fluitans</i>	flowering plant	Floating Sweet-grass	Bush Farm N and Sunnings Lane	TQ5684	1	2001
Essex Field Club	<i>Glyceria fluitans</i>	flowering plant	Floating Sweet-grass	Belhus Woods Country Park E	TQ5782	1	2001
Essex Field Club	<i>Glyceria fluitans</i>	flowering plant	Floating Sweet-grass	Belhus Woods Country Park central	TQ5682	1	2000
Essex Field Club	<i>Glyceria maxima</i>	flowering plant	Reed Sweet-grass	Wennington with A1306 and Lauders Lane S end	TQ5481	1	2012
Essex Field Club	<i>Glyceria maxima</i>	flowering plant	Reed Sweet-grass	Wennington E and Willow Cottages	TQ5480	1	2009
Essex Field Club	<i>Glyceria maxima</i>	flowering plant	Reed Sweet-grass	Thurrock, South Ockendon Quarry Area	TQ5882	1	1978
Essex Field Club	<i>Glyceria maxima</i>	flowering plant	Reed Sweet-grass	South Ockenden NW	TQ5882	1	2007
Essex Field Club	<i>Glyceria maxima</i>	flowering plant	Reed Sweet-grass	S Ockendon and Brannetts Wood	TQ5880	1	2002
Essex Field Club	<i>Glyceria maxima</i>	flowering plant	Reed Sweet-grass	Rainham, North of A13	TQ5482	1	1980
Essex Field Club	<i>Glyceria maxima</i>	flowering plant	Reed Sweet-grass	Rainham Lodge Farm	TQ5484	1	2002
Essex Field Club	<i>Glyceria maxima</i>	flowering plant	Reed Sweet-grass	Rainham Launder's Lane	TQ5482	1	2011
Essex Field Club	<i>Glyceria maxima</i>	flowering plant	Reed Sweet-grass	Central Farm	TQ5584	1	2002
Essex Field Club	<i>Glyceria maxima</i>	flowering plant	Reed Sweet-grass	Berwick Pond E	TQ5483	1	2002
Essex Field Club	<i>Glyceria maxima</i>	flowering plant	Reed Sweet-grass	Aveley E, Sth Ockendon SW and M25 J30	TQ5780	1	2012
Essex Field Club	<i>Glyceria notata</i>	flowering plant	Plicate Sweet-grass	Wennington E and Willow Cottages	TQ5480	1	2009
Essex Field Club	<i>Glyceria notata</i>	flowering plant	Plicate Sweet-grass	BWCP: Bumstead Mdw E, 1.85ha, centre 57528248	TQ5782	1	2001
Essex Field Club	<i>Glyceria notata</i>	flowering plant	Plicate Sweet-grass	Belhus Woods Country Park E	TQ5782	1	2001
Essex Field Club	<i>Glyceria notata</i>	flowering plant	Plicate Sweet-grass	Aveley W	TQ5580	1	2012
Essex Field Club	<i>Glyphipterix simpliciella</i>	insect - moth	Cocksfoot Moth	Running Water Wood	TQ566825	1	1983
Essex Field Club	<i>Glyptotaelius pellucidus</i>	insect - caddis fly (Trichoptera)	a caddisfly	Berwick Pond	TQ540835	1	1976

Essex Field Club	<i>Glyptotaelius pellucidus</i>	insect - caddis fly (Trichoptera)	a caddisfly	Rainham, Essex	TQ58	2	1975
Essex Field Club	<i>Gnaphalium luteoalbum</i>	flowering plant	Jersey Cudweed	South Ockendon W	TQ5881	1	2012
Essex Field Club	<i>Gnaphalium luteoalbum</i>	flowering plant	Jersey Cudweed	Aveley E, Sth Ockendon SW and M25 J30	TQ5780	1	2012
Essex Field Club	<i>Gnaphalium uliginosum</i>	flowering plant	Marsh Cudweed	BWCP: Hunts Hill South, 11.03ha, centre 56518295	TQ5682	1	2000
Essex Field Club	<i>Gnaphalium uliginosum</i>	flowering plant	Marsh Cudweed	BWCP: Rng Wtr Wd S, 5.53ha, centre 56588242	TQ5682	1	2000
Essex Field Club	<i>Gnaphalium uliginosum</i>	flowering plant	Marsh Cudweed	BWCP: Warwick Wood, 11.00ha, centre 55828295	TQ5582	1	2004
Essex Field Club	<i>Gnaphalium uliginosum</i>	flowering plant	Marsh Cudweed	BWCP: Whitehall Wd N, 3.48ha, centre 56968266	TQ5682	1	2000
Essex Field Club	<i>Gnaphalium uliginosum</i>	flowering plant	Marsh Cudweed	Hunts Hill & Bush Farm S	TQ5683	1	2000
Essex Field Club	<i>Gnaphalium uliginosum</i>	flowering plant	Marsh Cudweed	S Ockendon and Brannetts Wood	TQ5880	1	2002
Essex Field Club	<i>Gnaphalium uliginosum</i>	flowering plant	Marsh Cudweed	South Ockendon Kemps Farm and Dennis Road	TQ5883	1	2009
Essex Field Club	<i>Gnaphalium uliginosum</i>	flowering plant	Marsh Cudweed	Stubbers	TQ5784	1	2002
Essex Field Club	<i>Gnaphalium uliginosum</i>	flowering plant	Marsh Cudweed	Thurrock, Low Well Wood	TQ5880	1	2007
Essex Field Club	<i>Gnaphalium uliginosum</i>	flowering plant	Marsh Cudweed	Warwick Wood S	TQ5582	1	2004
Essex Field Club	<i>Gnaphalium uliginosum</i>	flowering plant	Marsh Cudweed	Wennington E and Willow Cottages	TQ5480	1	2009
Essex Field Club	<i>Gnaphalium uliginosum</i>	flowering plant	Marsh Cudweed	Wennington with A1306 and Launder Lane S end	TQ5481	1	2012
Essex Field Club	<i>Gnaphalium uliginosum</i>	flowering plant	Marsh Cudweed	BWCP: Hunts Hill North, 4.33ha, centre 56548320	TQ5683	1	2001
Essex Field Club	<i>Gnaphalium uliginosum</i>	flowering plant	Marsh Cudweed	BWCP: Hunts Hill East, 5.60ha, centre 56788295	TQ5682	1	2001
Essex Field Club	<i>Gnaphalium uliginosum</i>	flowering plant	Marsh Cudweed	BWCP: First field, 2.03ha, centre 56958243	TQ5682	1	2001
Essex Field Club	<i>Gnaphalium uliginosum</i>	flowering plant	Marsh Cudweed	Baldwins	TQ5783	1	2006
Essex Field Club	<i>Gnaphalium uliginosum</i>	flowering plant	Marsh Cudweed	Belhus Woods Country Park central	TQ5682	1	2000
Essex Field Club	<i>Gnaphalium uliginosum</i>	flowering plant	Marsh Cudweed	Belhus Woods Country Park E	TQ5782	1	2000

Essex Field Club	<i>Gnaphalium uliginosum</i>	flowering plant	Marsh Cudweed	Bush Farm N and Sunnings Lane	TQ5684	1	2002
Essex Field Club	<i>Gnaphalium uliginosum</i>	flowering plant	Marsh Cudweed	BWCP Conservation area	TQ5782	1	1995
Essex Field Club	<i>Gnaphalium uliginosum</i>	flowering plant	Marsh Cudweed	BWCP Rng Wtr Wood	TQ5682	1	1979
Essex Field Club	<i>Gnaphalium uliginosum</i>	flowering plant	Marsh Cudweed	BWCP: Bowmen's field, 1.98ha, centre 56468266	TQ5682	1	2000
Essex Field Club	<i>Gnaphalium uliginosum</i>	flowering plant	Marsh Cudweed	BWCP: Bumstead Mdw E, 1.85ha, centre 57528248	TQ5782	1	2001
Essex Field Club	<i>Gnaphalium uliginosum</i>	flowering plant	Marsh Cudweed	BWCP: Bumstead Mdw N, 2.65ha, centre 57258242	TQ5782	1	2000
Essex Field Club	<i>Gnaphalium uliginosum</i>	flowering plant	Marsh Cudweed	BWCP: Bumstead Mdw S, 9.30ha, centre 57388230	TQ5782	1	2001
Essex Field Club	<i>Gnaphalium uliginosum</i>	flowering plant	Marsh Cudweed	BWCP: Cockhide field, 4.10ha, centre 57108275	TQ5782	1	2000
Essex Field Club	<i>Gnaphalium uliginosum</i>	flowering plant	Marsh Cudweed	BWCP: Conservation area, 9.37ha, centre 57498265	TQ5782	1	2000
Essex Field Club	<i>Gnathonarium dentatum</i>	spider (Araneae)		Hunts Hill, Eastern End	TQ5682	1	2002
Essex Field Club	<i>Gnathonarium dentatum</i>	spider (Araneae)		Belhus Park, Long Pond	TQ576818	1	1989
Essex Field Club	<i>Gnathonarium dentatum</i>	spider (Araneae)		Belhus Park, Long Pond	TQ576818	1	1989
Essex Field Club	<i>Gnathonarium dentatum</i>	spider (Araneae)		Arisdale Ave Pit, Wet Woodland (reedbed)	TQ580824	1	2007
Essex Field Club	<i>Gonatopus distinctus</i>	insect - hymenopteran	a solitary wasp	Stifford Road Paddocks	TQ576805	1	2017
Essex Field Club	<i>Gonepteryx rhamni</i>	insect - butterfly	Brimstone	Little Belhus CP: East & North	TQ578826	2	2017
Essex Field Club	<i>Gonepteryx rhamni</i>	insect - butterfly	Brimstone	Little Belhus CP: East & North	TQ579828	3	2019
Essex Field Club	<i>Gonepteryx rhamni</i>	insect - butterfly	Brimstone	Little Belhus CP: East & North	TQ580826	1	2019
Essex Field Club	<i>Gonepteryx rhamni</i>	insect - butterfly	Brimstone	Little Belhus CP: East & North	TQ582827	1	2019
Essex Field Club	<i>Gonepteryx rhamni</i>	insect - butterfly	Brimstone	Little Belhus CP: East & North	TQ585828	1	2019
Essex Field Club	<i>Gonepteryx rhamni</i>	insect - butterfly	Brimstone	Little Belhus CP: Woodland & Lakes	TQ577824	1	2016
Essex Field Club	<i>Gonepteryx rhamni</i>	insect - butterfly	Brimstone	Little Belhus CP: Woodland and Lakes	TQ577824	1	2019
Essex Field Club	<i>Gonepteryx rhamni</i>	insect - butterfly	Brimstone	Little Belhus CP: Woodland and Lakes	TQ581826	1	2019
Essex Field Club	<i>Gonepteryx rhamni</i>	insect - butterfly	Brimstone	Little Belhus CP: Woodland and Lakes	TQ582825	1	2019
Essex Field Club	<i>Gonepteryx rhamni</i>	insect - butterfly	Brimstone	Mar Dyke path & Davy Down	TQ5880	2	2015
Essex Field Club	<i>Gonepteryx rhamni</i>	insect - butterfly	Brimstone	North Ockendon	TQ58X	1	2016
Essex Field Club	<i>Gonepteryx rhamni</i>	insect - butterfly	Brimstone	Stifford Road, Aveley	TQ571803	2	1995

Essex Field Club	<i>Gonepteryx rhamni</i>	insect - butterfly	Brimstone	Upminster	TQ587848	1	2020
Essex Field Club	<i>Gonepteryx rhamni</i>	insect - butterfly	Brimstone	Little Belhus C.P.	TQ5882	1	2020
Essex Field Club	<i>Gonepteryx rhamni</i>	insect - butterfly	Brimstone	LBCP - Woodland and Lakes	TQ581826	1	2018
Essex Field Club	<i>Gonepteryx rhamni</i>	insect - butterfly	Brimstone	LBCP - Woodland and Lakes	TQ577825	1	2018
Essex Field Club	<i>Gonepteryx rhamni</i>	insect - butterfly	Brimstone	14 Stifford Road, Aveley, Essex RM15 4AA	TQ571803	4	2009
Essex Field Club	<i>Gonepteryx rhamni</i>	insect - butterfly	Brimstone	Aveley: garden	TQ571803	1	2001
Essex Field Club	<i>Gonepteryx rhamni</i>	insect - butterfly	Brimstone	Belhus Park	TQ5682	1	2007
Essex Field Club	<i>Gonepteryx rhamni</i>	insect - butterfly	Brimstone	Belhus woods	TQ562826	1	2020
Essex Field Club	<i>Gonepteryx rhamni</i>	insect - butterfly	Brimstone	Belhus Woods	TQ568825	1	2018
Essex Field Club	<i>Gonepteryx rhamni</i>	insect - butterfly	Brimstone	Belhus Woods country park	TQ565825	1	2019
Essex Field Club	<i>Gonepteryx rhamni</i>	insect - butterfly	Brimstone	Belhus Woods CP	TQ565825	1	2019
Essex Field Club	<i>Gonepteryx rhamni</i>	insect - butterfly	Brimstone	Belhus Woods CP	TQ5682	1	2009
Essex Field Club	<i>Gonepteryx rhamni</i>	insect - butterfly	Brimstone	Berwick Woods	TQ540838	1	2017
Essex Field Club	<i>Gonepteryx rhamni</i>	insect - butterfly	Brimstone	Hornchurch CP: Berwick Wood	TQ542839	1	2006
Essex Field Club	<i>Gonepteryx rhamni</i>	insect - butterfly	Brimstone	Ingrebourne Valley	TQ543841	8	2019
Essex Field Club	<i>Gonepteryx rhamni</i>	insect - butterfly	Brimstone	Ingrebourne Valley	TQ543843	1	2015
Essex Field Club	<i>Gonepteryx rhamni</i>	insect - butterfly	Brimstone	Kennington Park CP	TQ558812	1	2015
Essex Field Club	<i>Gongyliellum vivum</i>	spider (Araneae)		Warwick Wood, Belhus Park	TQ558830	1	1988
Essex Field Club	<i>Gongyliellum vivum</i>	spider (Araneae)		Warwick Wood, Belhus Park	TQ558830	1	1988
Essex Field Club	<i>Gongylidium rufipes</i>	spider (Araneae)		Warwick Wood, Belhus Park	TQ5582	1	1991
Essex Field Club	<i>Gongylidium rufipes</i>	spider (Araneae)		Warwick Wood, Belhus Park	TQ558831	2	1987
Essex Field Club	<i>Gongylidium rufipes</i>	spider (Araneae)		Warwick Wood, Belhus Park	TQ5582	1	1991
Essex Field Club	<i>Gongylidium rufipes</i>	spider (Araneae)		Warwick Wood, Belhus Park	TQ558831	1	1987
Essex Field Club	<i>Gonocerus acuteangulatus</i>	insect - true bug (Hemiptera)	Box Bug	Rainham A1306	TQ542809	1	2019
Essex Field Club	<i>Gonocerus acuteangulatus</i>	insect - true bug (Hemiptera)	Box Bug	Belhus warwick wood	TQ557827	1	2021
Essex Field Club	<i>Gonocerus acuteangulatus</i>	insect - true bug (Hemiptera)	Box Bug	Belhus Chase	TQ573815	1	2018
Essex Field Club	<i>Gortyna flavago</i>	insect - moth	Frosted Orange	Belhus Country Park	TQ570813	4	2014
Essex Field Club	<i>Gortyna flavago</i>	insect - moth	Frosted Orange	Belhus Country Park	TQ571824	1	2013
Essex Field Club	<i>Gortyna flavago</i>	insect - moth	Frosted Orange	Rainham	TQ541833	1	1977
Essex Field Club	<i>Gracillaria syringella</i>	insect - moth	a moth	Running Water Wood	TQ566825	1	1983
Essex Field Club	<i>Grammoptera ruficornis</i>	insect - beetle (Coleoptera)		Stifford Road Paddocks northern strip	TQ575808	1	2017
Essex Field Club	<i>Grammoptera ruficornis</i>	insect - beetle (Coleoptera)		Running Water Wood	TQ566825	1	1985
Essex Field Club	<i>Grammoptera ruficornis</i>	insect - beetle (Coleoptera)		Little Belhus CP	TQ586825	1	2021
Essex Field Club	<i>Grammoptera ruficornis</i>	insect - beetle (Coleoptera)		Little Belhus Country Park	TQ5882	1	2021

Essex Field Club	<i>Grammoptera ruficornis</i>	insect - beetle (Coleoptera)		Hunts Hill	TQ5682	1	2002
Essex Field Club	<i>Grammoptera ruficornis</i>	insect - beetle (Coleoptera)		Arisdale Ave Pit, Wet Woodland (reedbed)	TQ580824	1	2007
Essex Field Club	<i>Grammoptera ruficornis</i>	insect - beetle (Coleoptera)		Arisdale Ave Pit, Wet Woodland	TQ581827	1	2007
Essex Field Club	<i>Graphiphora augur</i>	insect - moth	Double Dart	Rainham	TQ541833	1	1976
Essex Field Club	<i>Grapholita compositella</i>	insect - moth	a moth	Running Water Wood	TQ566825	1	1983
Essex Field Club	<i>Grapholita compositella</i>	insect - moth	a moth	Berwick Pond	TQ540835	1	1985
Essex Field Club	<i>Grapholita compositella</i>	insect - moth	a moth	Belhus Woods Country Park	TQ573824	1	2020
Essex Field Club	<i>Graphomya maculata</i>	insect - true fly (Diptera)		Arisdale Ave Pit, Midsouth (flower rich)	TQ584825	1	2007
Essex Field Club	<i>Graphomya maculata</i>	insect - true fly (Diptera)		Arisdale Ave Pit, Northern Field (southwest carrot rich)	TQ580827	1	2007
Essex Field Club	<i>Graphomya maculata</i>	insect - true fly (Diptera)		Arisdale Ave Pit, Wet Woodland	TQ581827	1	2007
Essex Field Club	<i>Graphomya maculata</i>	insect - true fly (Diptera)		Running Water Wood	TQ566825	1	1984
Essex Field Club	<i>Graptus triguttatus</i>	insect - beetle (Coleoptera)		Aveley Village Extension, Area 2	TQ569804	1	2009
Essex Field Club	<i>Grifola frondosa</i>	fungus		BWCP: Rng Wtr Wd N, 2.43ha, centre 56758256	TQ5682	1	2007
Essex Field Club	<i>Grifola frondosa</i>	fungus		S Ockendon and Brannetts Wood	TQ5880	1	2003
Essex Field Club	<i>Grimmia pulvinata</i>	moss	Grey-cushioned Grimmia	BWCP: Little Bk Kn Wd, 3.25ha, centre 57048236	TQ5782	1	2003
Essex Field Club	<i>Grimmia pulvinata</i>	moss	Grey-cushioned Grimmia	BWCP: Long Pond Horsrde, 2.55ha, 57438180	TQ5781	1	2004
Essex Field Club	<i>Grimmia pulvinata</i>	moss	Grey-cushioned Grimmia	BWCP: Rng Wtr Wd S, 5.53ha, centre 56588242	TQ5682	1	2006
Essex Field Club	<i>Grimmia pulvinata</i>	moss	Grey-cushioned Grimmia	BWCP: Warwick Wood, 11.00ha, centre 55828295	TQ5582	1	2004
Essex Field Club	<i>Grimmia pulvinata</i>	moss	Grey-cushioned Grimmia	BWCP: White Post Wood, 5.30ha, centre 56308284	TQ5682	1	2003
Essex Field Club	<i>Grimmia pulvinata</i>	moss	Grey-cushioned Grimmia	South Ockendon, Brannett's Wood	TQ5880	1	2000
Essex Field Club	<i>Grimmia pulvinata</i>	moss	Grey-cushioned Grimmia	Upminster, Running Water Wood	TQ566825	1	2006

Essex Field Club	<i>Grimmia pulvinata</i>	moss	Grey-cushioned Grimmia	BWCP: Hunts Hill South, 11.03ha, centre 56518295	TQ5682	1	2002
Essex Field Club	<i>Grimmia pulvinata</i>	moss	Grey-cushioned Grimmia	BWCP: Hunts Hill East, 5.60ha, centre 56788295	TQ5682	1	2002
Essex Field Club	<i>Grimmia pulvinata</i>	moss	Grey-cushioned Grimmia	BWCP: Bumstead Mdw E, 1.85ha, centre 57528248	TQ5782	1	2003
Essex Field Club	<i>Grimmia pulvinata</i>	moss	Grey-cushioned Grimmia	BWCP: Brick Kiln Wood, 2.55ha, centre 57158223	TQ5782	1	2004
Essex Field Club	<i>Grimmia pulvinata</i>	moss	Grey-cushioned Grimmia	Aveley, Kennington's Country Park	TQ5681	1	2006
Essex Field Club	<i>Grimmia pulvinata</i>	moss	Grey-cushioned Grimmia	Aveley, Kennington's Country Park	TQ5581	1	2006
Essex Field Club	<i>Grimmia pulvinata</i>	moss	Grey-cushioned Grimmia	Aveley, Brickkiln Wood	TQ5782	1	2004
Essex Field Club	<i>Grimmia pulvinata</i>	moss	Grey-cushioned Grimmia	Aveley & Rainham, Warwick Wood	TQ5583	1	2004
Essex Field Club	<i>Grimmia pulvinata</i>	moss	Grey-cushioned Grimmia	Aveley & Rainham, Warwick Wood	TQ5582	1	2004
Essex Field Club	<i>Griposia aprilina</i>	insect - moth	Merveille du Jour	Belhus Country Park	TQ570813	1	2014
Essex Birdwatching Society	<i>Grus grus</i>	bird	Crane	Rainham Marshes RSPB	TQ5480	1	2016
Essex Field Club	<i>Gymnoclasiopa plumosa</i>	insect - true fly (Diptera)		Brannetts Wood	TQ5880	1	1990
Essex Field Club	<i>Gymnodia humilis</i>	insect - true fly (Diptera)		Hangmans Wood, S. Ockendon (old sand pit)	TQ577802	2	2009
Essex Field Club	<i>Gymnodia humilis</i>	insect - true fly (Diptera)		Hangmans Wood, S. Ockendon, woodland edge track (decid)	TQ5780	2	2009
Essex Field Club	<i>Gymnodia humilis</i>	insect - true fly (Diptera)		Stifford Road Paddock	TQ576805	1	2017
Essex Field Club	<i>Gymnopilus junonius</i>	fungus		BWCP: White Post Wood, 5.30ha, centre 56308284	TQ5682	2	2018
Essex Field Club	<i>Gymnopilus junonius</i>	fungus		BWCP: Rng Wtr Wd N, 2.43ha, centre 56758256	TQ5682	1	2000
Essex Field Club	<i>Gymnopilus junonius</i>	fungus		BWCP: Little Bk Kn Wd, 3.25ha, centre 57048236	TQ5782	1	2000
Essex Field Club	<i>Gymnopilus junonius</i>	fungus		BWCP: First field, 2.03ha, centre 56958243	TQ5682	1	2007
Essex Field Club	<i>Gymnopilus junonius</i>	fungus		BWCP: Car park area, 1.80ha, centre 56538254	TQ5682	1	2000
Essex Field Club	<i>Gymnopilus junonius</i>	fungus		Belhus Woods Country Park central	TQ5682	1	2009

Essex Field Club	<i>Gymnopilus penetrans</i>	fungus		BWCP: Whitehall Wd N, 3.48ha, centre 56968266	TQ5682	1	2000
Essex Field Club	<i>Gymnopilus penetrans</i>	fungus		BWCP: Rng Wtr Wd N, 2.43ha, centre 56758256	TQ5682	1	2000
Essex Field Club	<i>Gymnopilus penetrans</i>	fungus		BWCP Rng Wtr Wood	TQ5682	1	1987
Essex Field Club	<i>Gymnopternus metallicus</i>	insect - true fly (Diptera)		Warwick Wood	TQ558829	1	1984
Essex Field Club	<i>Gymnopus confluens</i>	fungus		BWCP: Rng Wtr Wd N, 2.43ha, centre 56758256	TQ5682	1	2000
Essex Field Club	<i>Gymnopus confluens</i>	fungus		BWCP: Rng Wtr Wd S, 5.53ha, centre 56588242	TQ5682	1	2000
Essex Field Club	<i>Gymnopus confluens</i>	fungus		BWCP: Warwick Wood, 11.00ha, centre 55828295	TQ5582	1	1999
Essex Field Club	<i>Gymnopus confluens</i>	fungus		BWCP: White Post Wood,5.30ha, centre 56308284	TQ5682	1	2001
Essex Field Club	<i>Gymnopus confluens</i>	fungus		BWCP: Whitehall Wd N, 3.48ha, centre 56968266	TQ5682	1	2000
Essex Field Club	<i>Gymnopus confluens</i>	fungus		BWCP: Whitehall Wd S, 1.18ha, centre 56898252	TQ5682	1	1999
Essex Field Club	<i>Gymnopus confluens</i>	fungus		BWCP Brick Kiln Wood	TQ5782	1	1987
Essex Field Club	<i>Gymnopus confluens</i>	fungus		Belhus Wood Country Park, Whitehall Wood, South	TQ5682	1	1999
Essex Field Club	<i>Gymnopus confluens</i>	fungus		Belhus Wood Country Park, Brick Kiln Wood	TQ5782	1	1987
Essex Field Club	<i>Gymnopus confluens</i>	fungus		Belhus Wood Country Park, Running Water Wood, North	TQ5682	1	2000
Essex Field Club	<i>Gymnopus confluens</i>	fungus		Belhus Wood Country Park, Running Water Wood, South	TQ5682	1	2000
Essex Field Club	<i>Gymnopus confluens</i>	fungus		Belhus Wood Country Park, Warwick Wood	TQ5582	1	1999
Essex Field Club	<i>Gymnopus confluens</i>	fungus		Belhus Wood Country Park, White Post Wood	TQ5682	1	2001
Essex Field Club	<i>Gymnopus confluens</i>	fungus		Belhus Wood Country Park, Whitehall Wood, North	TQ5682	1	2000
Essex Field Club	<i>Gymnopus dryophilus</i>	fungus		BWCP: Brick Kiln Wood, 2.55ha, centre 57158223	TQ5782	1	2000
Essex Field Club	<i>Gymnopus dryophilus</i>	fungus		BWCP: Bumstead Mdw E, 1.85ha, centre 57528248	TQ5782	1	2000
Essex Field Club	<i>Gymnopus dryophilus</i>	fungus		BWCP: Car park area, 1.80ha, centre 56538254	TQ5682	1	2000
Essex Field Club	<i>Gymnopus dryophilus</i>	fungus		BWCP: Fig of 8 N area, 2.28ha, centre 57248263	TQ5782	1	2005

Essex Field Club	<i>Gymnopus dryophilus</i>	fungus		BWCP: Little Bk Kn Wd, 3.25ha, centre 57048236	TQ5782	1	2000
Essex Field Club	<i>Gymnopus dryophilus</i>	fungus		BWCP: Rng Wtr Wd N, 2.43ha, centre 56758256	TQ5682	1	2000
Essex Field Club	<i>Gymnopus dryophilus</i>	fungus		BWCP: Rng Wtr Wd S, 5.53ha, centre 56588242	TQ5682	1	2002
Essex Field Club	<i>Gymnopus dryophilus</i>	fungus		BWCP: Warwick Wood, 11.00ha, centre 55828295	TQ5582	1	1999
Essex Field Club	<i>Gymnopus dryophilus</i>	fungus		BWCP: White Post Wood,5.30ha, centre 56308284	TQ5682	1	1999
Essex Field Club	<i>Gymnopus dryophilus</i>	fungus		BWCP: Whitehall Wd N, 3.48ha, centre 56968266	TQ5682	1	2000
Essex Field Club	<i>Gymnopus dryophilus</i>	fungus		BWCP: Whitehall Wd S, 1.18ha, centre 56898252	TQ5682	1	2000
Essex Field Club	<i>Gymnopus dryophilus</i>	fungus		BWCP Rng Wtr Wood	TQ5682	1	1987
Essex Field Club	<i>Gymnopus dryophilus</i>	fungus		BWCP General	TQ58	1	1986
Essex Field Club	<i>Gymnopus dryophilus</i>	fungus		Belhus Wood Country Park, Brick Kiln Wood	TQ5782	1	2000
Essex Field Club	<i>Gymnopus dryophilus</i>	fungus		Belhus Wood Country Park, Bumstead Meadow East	TQ5782	1	2000
Essex Field Club	<i>Gymnopus dryophilus</i>	fungus		Belhus Wood Country Park, Car Park area	TQ5682	1	2000
Essex Field Club	<i>Gymnopus dryophilus</i>	fungus		Belhus Wood Country Park, Figure of 8 North area	TQ5782	1	2005
Essex Field Club	<i>Gymnopus dryophilus</i>	fungus		Belhus Wood Country Park, Little Brick Kiln Wood	TQ5782	1	2000
Essex Field Club	<i>Gymnopus dryophilus</i>	fungus		Belhus Wood Country Park, Running Water Wood, North	TQ5682	1	2000
Essex Field Club	<i>Gymnopus dryophilus</i>	fungus		Belhus Wood Country Park, Running Water Wood, South	TQ5682	1	2002
Essex Field Club	<i>Gymnopus dryophilus</i>	fungus		Belhus Wood Country Park, Warwick Wood	TQ5582	1	1999
Essex Field Club	<i>Gymnopus dryophilus</i>	fungus		Belhus Wood Country Park, White Post Wood	TQ5682	1	1999
Essex Field Club	<i>Gymnopus dryophilus</i>	fungus		Belhus Wood Country Park, Whitehall Wood, North	TQ5682	1	2000
Essex Field Club	<i>Gymnopus dryophilus</i>	fungus		Belhus Wood Country Park, Whitehall Wood, South	TQ5682	1	2000
Essex Field Club	<i>Gymnopus erythropus</i>	fungus		BWCP: Little Bk Kn Wd, 3.25ha, centre 57048236	TQ5782	1	2000
Essex Field Club	<i>Gymnopus erythropus</i>	fungus		BWCP: Rng Wtr Wd N, 2.43ha, centre 56758256	TQ5682	1	2000

Essex Field Club	<i>Gymnopus erythropus</i>	fungus		BWCP: Rng Wtr Wd S, 5.53ha, centre 56588242	TQ5682	1	2000
Essex Field Club	<i>Gymnopus erythropus</i>	fungus		BWCP: Warwick Wood, 11.00ha, centre 55828295	TQ5582	1	2000
Essex Field Club	<i>Gymnopus erythropus</i>	fungus		BWCP: White Post Wood,5.30ha, centre 56308284	TQ5682	1	2000
Essex Field Club	<i>Gymnopus erythropus</i>	fungus		BWCP: Whitehall Wd N, 3.48ha, centre 56968266	TQ5682	1	2001
Essex Field Club	<i>Gymnopus erythropus</i>	fungus		BWCP: Whitehall Wd S, 1.18ha, centre 56898252	TQ5682	1	2001
Essex Field Club	<i>Gymnopus erythropus</i>	fungus		BWCP: Brick Kiln Wood, 2.55ha, centre 57158223	TQ5782	1	2007
Essex Field Club	<i>Gymnopus erythropus</i>	fungus		Belhus Wood Country Park, Whitehall Wood, South	TQ5682	1	2001
Essex Field Club	<i>Gymnopus erythropus</i>	fungus		Belhus Wood Country Park, Brick Kiln Wood	TQ5782	1	2007
Essex Field Club	<i>Gymnopus erythropus</i>	fungus		Belhus Wood Country Park, Little Brick Kiln Wood	TQ5782	1	2000
Essex Field Club	<i>Gymnopus erythropus</i>	fungus		Belhus Wood Country Park, Running Water Wood, North	TQ5682	1	2000
Essex Field Club	<i>Gymnopus erythropus</i>	fungus		Belhus Wood Country Park, Running Water Wood, South	TQ5682	1	2000
Essex Field Club	<i>Gymnopus erythropus</i>	fungus		Belhus Wood Country Park, Warwick Wood	TQ5582	1	2000
Essex Field Club	<i>Gymnopus erythropus</i>	fungus		Belhus Wood Country Park, White Post Wood	TQ5682	1	2000
Essex Field Club	<i>Gymnopus erythropus</i>	fungus		Belhus Wood Country Park, Whitehall Wood, North	TQ5682	1	2001
Essex Field Club	<i>Gymnopus fusipes</i>	fungus		BWCP: Rng Wtr Wd N, 2.43ha, centre 56758256	TQ5682	1	1999
Essex Field Club	<i>Gymnopus fusipes</i>	fungus		BWCP: Rng Wtr Wd S, 5.53ha, centre 56588242	TQ5682	1	1999
Essex Field Club	<i>Gymnopus fusipes</i>	fungus		BWCP: Warwick Wood, 11.00ha, centre 55828295	TQ5582	1	1999
Essex Field Club	<i>Gymnopus fusipes</i>	fungus		BWCP: White Post Wood,5.30ha, centre 56308284	TQ5682	1	2000
Essex Field Club	<i>Gymnopus fusipes</i>	fungus		BWCP: Whitehall Wd N, 3.48ha, centre 56968266	TQ5682	1	2000
Essex Field Club	<i>Gymnopus fusipes</i>	fungus		BWCP: Whitehall Wd S, 1.18ha, centre 56898252	TQ5682	1	2000

Essex Field Club	<i>Gymnopus fusipes</i>	fungus		BWCP: Brick Kiln Wood, 2.55ha, centre 57158223	TQ5782	1	2000
Essex Field Club	<i>Gymnopus fusipes</i>	fungus		BWCP Rng Wtr Wood	TQ5682	1	1987
Essex Field Club	<i>Gymnopus fusipes</i>	fungus		Belhus Wood Country Park, Whitehall Wood, South	TQ5682	1	2000
Essex Field Club	<i>Gymnopus fusipes</i>	fungus		Belhus Wood Country Park, Brick Kiln Wood	TQ5782	1	2000
Essex Field Club	<i>Gymnopus fusipes</i>	fungus		Belhus Wood Country Park, Running Water Wood, North	TQ5682	1	1999
Essex Field Club	<i>Gymnopus fusipes</i>	fungus		Belhus Wood Country Park, Running Water Wood, South	TQ5682	1	1999
Essex Field Club	<i>Gymnopus fusipes</i>	fungus		Belhus Wood Country Park, Warwick Wood	TQ5582	1	1999
Essex Field Club	<i>Gymnopus fusipes</i>	fungus		Belhus Wood Country Park, White Post Wood	TQ5682	1	2000
Essex Field Club	<i>Gymnopus fusipes</i>	fungus		Belhus Wood Country Park, Whitehall Wood, North	TQ5682	1	2000
Essex Field Club	<i>Gymnopus peronatus</i>	fungus		BWCP: First field, 2.03ha, centre 56958243	TQ5682	1	2000
Essex Field Club	<i>Gymnopus peronatus</i>	fungus		BWCP: Little Bk Kn Wd, 3.25ha, centre 57048236	TQ5782	1	1999
Essex Field Club	<i>Gymnopus peronatus</i>	fungus		BWCP: Rng Wtr Wd N, 2.43ha, centre 56758256	TQ5682	1	2000
Essex Field Club	<i>Gymnopus peronatus</i>	fungus		BWCP: Warwick Wood, 11.00ha, centre 55828295	TQ5582	1	1999
Essex Field Club	<i>Gymnopus peronatus</i>	fungus		BWCP: Watt's field, 3.00ha, centre 56758237	TQ5682	1	2004
Essex Field Club	<i>Gymnopus peronatus</i>	fungus		BWCP: White Post Wood,5.30ha, centre 56308284	TQ5682	1	1999
Essex Field Club	<i>Gymnopus peronatus</i>	fungus		BWCP: Whitehall Wd N, 3.48ha, centre 56968266	TQ5682	1	2000
Essex Field Club	<i>Gymnopus peronatus</i>	fungus		BWCP: Whitehall Wd S, 1.18ha, centre 56898252	TQ5682	1	2000
Essex Field Club	<i>Gymnopus peronatus</i>	fungus		BWCP: Brick Kiln Wood, 2.55ha, centre 57158223	TQ5782	1	2000
Essex Field Club	<i>Gymnopus peronatus</i>	fungus		Belhus Wood Country Park, Whitehall Wood, South	TQ5682	1	2000
Essex Field Club	<i>Gymnopus peronatus</i>	fungus		Belhus Wood Country Park, Brick Kiln Wood	TQ5782	1	2000
Essex Field Club	<i>Gymnopus peronatus</i>	fungus		Belhus Wood Country Park, First Field	TQ5682	1	2000

Essex Field Club	<i>Gymnopus peronatus</i>	fungus		Belhus Wood Country Park, Little Brick Kiln Wood	TQ5782	1	1999
Essex Field Club	<i>Gymnopus peronatus</i>	fungus		Belhus Wood Country Park, Running Water Wood, North	TQ5682	1	2000
Essex Field Club	<i>Gymnopus peronatus</i>	fungus		Belhus Wood Country Park, Warwick Wood	TQ5582	1	1999
Essex Field Club	<i>Gymnopus peronatus</i>	fungus		Belhus Wood Country Park, Watts Field	TQ5682	1	2004
Essex Field Club	<i>Gymnopus peronatus</i>	fungus		Belhus Wood Country Park, White Post Wood	TQ5682	1	1999
Essex Field Club	<i>Gymnopus peronatus</i>	fungus		Belhus Wood Country Park, Whitehall Wood, North	TQ5682	1	2000
Essex Field Club	<i>Gymnoscelis rufifasciata</i>	insect - moth	Double-striped Pug	Running Water Wood	TQ566825	1	1983
Essex Field Club	<i>Gymnoscelis rufifasciata</i>	insect - moth	Double-striped Pug	Rainham	TQ541833	1	1976
Essex Field Club	<i>Gymnoscelis rufifasciata</i>	insect - moth	Double-striped Pug	Belhus Country Park	TQ571824	14	2013
Essex Field Club	<i>Gymnoscelis rufifasciata</i>	insect - moth	Double-striped Pug	Belhus Country Park	TQ570813	21	2014
Essex Field Club	<i>Gypsonoma aceriana</i>	insect - moth	a moth	Running Water Wood	TQ566825	1	1983
Essex Field Club	<i>Gypsonoma dealbana</i>	insect - moth	a moth	Belhus Wood	TQ5781	1	1999
Essex Field Club	<i>Gypsonoma dealbana</i>	insect - moth	a moth	Belhus Country Park	TQ571824	1	2012
Essex Field Club	<i>Gypsonoma dealbana</i>	insect - moth	a moth	Belhus Country Park	TQ570813	1	2012
Essex Field Club	<i>Gyrophaena affinis</i>	insect - beetle (Coleoptera)		Hangmans Wood, S. Ockendon (decid)	TQ577803	1	2009
Essex Field Club	<i>Gyroporus castaneus</i>	fungus		BWCP: Warwick Wood, 11.00ha, centre 55828295	TQ5582	1	2000
Essex Field Club	<i>Gyroporus castaneus</i>	fungus		BWCP: Whitehall Wd N, 3.48ha, centre 56968266	TQ5682	1	2000
Essex Field Club	<i>Gyroporus castaneus</i>	fungus		BWCP: Whitehall Wd S, 1.18ha, centre 56898252	TQ5682	1	2000
Essex Field Club	<i>Habrosyne pyritoides</i>	insect - moth	Buff Arches	Rainham	TQ541833	1	1976
Essex Field Club	<i>Habrosyne pyritoides</i>	insect - moth	Buff Arches	Belhus Country Park	TQ571824	8	2013
Essex Field Club	<i>Habrosyne pyritoides</i>	insect - moth	Buff Arches	Belhus Country Park	TQ570813	14	2014
Essex Field Club	<i>Hadena bicruris</i>	insect - moth	Lychnis	Belhus Country Park	TQ570813	1	2012
Essex Field Club	<i>Hadena bicruris</i>	insect - moth	Lychnis	Belhus Country Park	TQ571824	1	2012
Essex Field Club	<i>Hadena bicruris</i>	insect - moth	Lychnis	Rainham	TQ541833	1	1976
Essex Field Club	<i>Hadena bicruris</i>	insect - moth	Lychnis	Running Water Wood	TQ566825	1	1983
Essex Field Club	<i>Hadena compta</i>	insect - moth	Varied Coronet	Rainham	TQ541833	1	1976
Essex Field Club	<i>Hadena perplexa</i>	insect - moth	Tawny Shears	Rainham	TQ541833	1	1976
Essex Field Club	<i>Hadroplontus litura</i>	insect - beetle (Coleoptera)		Berwick Pond	TQ540835	1	1984

Essex Field Club	<i>Haematopota pluvialis</i>	insect - true fly (Diptera)		Hunts Hill	TQ5682	1	2002
Essex Birdwatching Society	<i>Haematopus ostralegus</i>	bird	Oystercatcher	Rainham Marshes RSPB	TQ5480	1	2016
Essex Birdwatching Society	<i>Haematopus ostralegus</i>	bird	Oystercatcher	Bonnetts Wood	TQ5584	1	2019
Essex Field Club	<i>Hahnia nava</i>	spider (Araneae)		Stubbers Outdoor Centre, Old Caravan Site	TQ5784	1	2002
Essex Field Club	<i>Halictus rubicundus</i>	insect - hymenopteran	Orange-legged Furrow Bee	Stifford Road Paddocks	TQ576805	1	2017
Essex Field Club	<i>Halictus rubicundus</i>	insect - hymenopteran	Orange-legged Furrow Bee	Brannetts Wood	TQ5880	1	1990
Essex Field Club	<i>Halictus rubicundus</i>	insect - hymenopteran	Orange-legged Furrow Bee	Belhus Wood	TQ570826	1	1991
Essex Field Club	<i>Halictus rubicundus</i>	insect - hymenopteran	Orange-legged Furrow Bee	Arisdale Ave Pit, East (north)	TQ586827	1	2006
Essex Field Club	<i>Halictus tumulorum</i>	insect - hymenopteran	Bronze Furrow Bee	Belhus Wood	TQ570826	1	1993
Essex Field Club	<i>Halictus tumulorum</i>	insect - hymenopteran	Bronze Furrow Bee	Hangmans Wood, S. Ockendon (old sand pit)	TQ577802	4	2009
Essex Field Club	<i>Halictus tumulorum</i>	insect - hymenopteran	Bronze Furrow Bee	Stubbers Outdoor Centre, Old Caravan Site	TQ5784	1	2002
Essex Field Club	<i>Haliplus flavicollis</i>	insect - beetle (Coleoptera)		Brickiln Wood	TQ571822	1	1984
Essex Field Club	<i>Haliplus lineatocollis</i>	insect - beetle (Coleoptera)		Running Water Wood	TQ566825	1	1984
Essex Field Club	<i>Haliplus ruficollis</i>	insect - beetle (Coleoptera)		Running Water Wood	TQ566825	1	1984
Essex Field Club	<i>Haliplus ruficollis</i>	insect - beetle (Coleoptera)		Belhus Park Meadow	TQ569824	1	1984
Essex Field Club	<i>Halysia sedecimguttata</i>	insect - beetle (Coleoptera)	Orange Ladybird	Belhus Woods	TQ572824	1	2018
Essex Field Club	<i>Halysia sedecimguttata</i>	insect - beetle (Coleoptera)	Orange Ladybird	Belhus Woods	TQ5782	2	2018
Essex Field Club	<i>Handkea excipuliformis</i>	fungus		BWCP: Conservation area, 9.37ha, centre 57498265	TQ5782	1	2000
Essex Field Club	<i>Handkea excipuliformis</i>	fungus		BWCP: Hunts Hill East, 5.60ha, centre 56788295	TQ5682	1	2001
Essex Field Club	<i>Handkea excipuliformis</i>	fungus		BWCP: Little Bk Kn Wd, 3.25ha, centre 57048236	TQ5782	1	2000
Essex Field Club	<i>Hapalopilus nidulans</i>	fungus		BWCP: Whitehall Wd N, 3.48ha, centre 56968266	TQ5682	1	2000
Essex Field Club	<i>Hapalopilus nidulans</i>	fungus		BWCP: Rng Wtr Wd S, 5.53ha, centre 56588242	TQ5682	1	2000
Essex Field Club	<i>Harmonia axyridis</i>	insect - beetle (Coleoptera)	Harlequin Ladybird	Stifford Road Paddocks	TQ576805	1	2017

Essex Field Club	<i>Harmonia axyridis</i>	insect - beetle (Coleoptera)	Harlequin Ladybird	Hangmans Wood, S. Ockendon, woodland edge track (decid)	TQ5780	1	2009
Essex Field Club	<i>Harmonia axyridis</i>	insect - beetle (Coleoptera)	Harlequin Ladybird	Hangmans Wood, S. Ockendon, Lake 2 area	TQ578802	1	2009
Essex Field Club	<i>Harmonia axyridis</i>	insect - beetle (Coleoptera)	Harlequin Ladybird	Hangmans Wood, S. Ockendon (old sand pit)	TQ577802	1	2009
Essex Field Club	<i>Harmonia axyridis</i>	insect - beetle (Coleoptera)	Harlequin Ladybird	Berwick Glades	TQ543841	1	2018
Essex Field Club	<i>Harmonia axyridis</i>	insect - beetle (Coleoptera)	Harlequin Ladybird	Belhus Woods Country Park	TQ573824	1	2020
Essex Field Club	<i>Harmonia axyridis</i>	insect - beetle (Coleoptera)	Harlequin Ladybird	Belhus Woods	TQ5782	3	2019
Essex Field Club	<i>Harmonia axyridis</i>	insect - beetle (Coleoptera)	Harlequin Ladybird	Arisdale Ave Pit, East (south)	TQ586824	1	2006
Essex Field Club	<i>Harmonia axyridis</i>	insect - beetle (Coleoptera)	Harlequin Ladybird	Arisdale Ave Pit, Wet Woodland	TQ581827	1	2007
Essex Field Club	<i>Harmonia axyridis</i>	insect - beetle (Coleoptera)	Harlequin Ladybird	Aveley Village Extension, Area 1 (brownfield)	TQ569803	1	2009
Essex Field Club	<i>Harmonia axyridis</i>	insect - beetle (Coleoptera)	Harlequin Ladybird	Belhus Woods	TQ5682	1	2018
Essex Field Club	<i>Harmonia axyridis</i>	insect - beetle (Coleoptera)	Harlequin Ladybird	Belhus Woods	TQ570827	1	2018
Essex Field Club	<i>Harmonia quadripunctata</i>	insect - beetle (Coleoptera)	Cream-streaked Ladybird	Berwick Glades	TQ543841	1	2018
Essex Field Club	<i>Harmonia quadripunctata</i>	insect - beetle (Coleoptera)	Cream-streaked Ladybird	Belhus Woods	TQ562830	1	2018
Essex Field Club	<i>Harmonia quadripunctata</i>	insect - beetle (Coleoptera)	Cream-streaked Ladybird	Belhus Chase	TQ5781	1	2019
Essex Field Club	<i>Harmonia quadripunctata</i>	insect - beetle (Coleoptera)	Cream-streaked Ladybird	Belhus Chase	TQ574816	3	2018
Essex Field Club	<i>Harmonia quadripunctata</i>	insect - beetle (Coleoptera)	Cream-streaked Ladybird	Belhus Chase	TQ574815	6	2019
Essex Field Club	<i>Harmonia quadripunctata</i>	insect - beetle (Coleoptera)	Cream-streaked Ladybird	Belhus Chase	TQ573816	1	2020
Essex Field Club	<i>Harmonia quadripunctata</i>	insect - beetle (Coleoptera)	Cream-streaked Ladybird	Belhus Chase	TQ573815	1	2018
Essex Field Club	<i>Harmonia quadripunctata</i>	insect - beetle (Coleoptera)	Cream-streaked Ladybird	Arisdale Ave Pit, Wet Woodland	TQ581827	1	2007
Essex Field Club	<i>Harpactea hombergi</i>	spider (Araneae)		Warwick Wood, Belhus Park	TQ558831	1	1987
Essex Field Club	<i>Harpactea hombergi</i>	spider (Araneae)		Warwick Wood, Belhus Park	TQ558831	1	1987
Essex Field Club	<i>Harpactea hombergi</i>	spider (Araneae)		Brannetts Wood, South Ockendon	TQ5880	1	1989

Essex Field Club	<i>Harpactea hombergi</i>	spider (Araneae)		Brannetts Wood, South Ockendon	TQ5880	2	1989
Essex Field Club	<i>Harpactea hombergi</i>	spider (Araneae)		Belhus Park, Oak Wood	TQ578818	1	1989
Essex Field Club	<i>Harpactea hombergi</i>	spider (Araneae)		Belhus Park, Oak Wood	TQ578818	1	1989
Essex Field Club	<i>Harpalus affinis</i>	insect - beetle (Coleoptera)		Stifford Road Paddocks	TQ576805	1	2017
Essex Field Club	<i>Harpalus affinis</i>	insect - beetle (Coleoptera)		Hangmans Wood, S. Ockendon (old sand pit)	TQ577802	2	2009
Essex Field Club	<i>Harpalus affinis</i>	insect - beetle (Coleoptera)		Belhus Park Gravel Pit	TQ571825	1	1984
Essex Field Club	<i>Harpalus affinis</i>	insect - beetle (Coleoptera)		Aveley Village Extension, Area 3, roadside verge (grassland)	TQ567806	1	2009
Essex Field Club	<i>Harpalus affinis</i>	insect - beetle (Coleoptera)		Aveley Village Extension, Area 2	TQ569804	1	2009
Essex Field Club	<i>Harpalus affinis</i>	insect - beetle (Coleoptera)		Aveley Village Extension, Area 1 (brownfield)	TQ569803	1	2009
Essex Field Club	<i>Harpalus affinis</i>	insect - beetle (Coleoptera)		Arisdale Ave Pit, East (north)	TQ586827	1	2007
Essex Field Club	<i>Harpalus affinis</i>	insect - beetle (Coleoptera)		Arisdale Ave Pit, East (central bank)	TQ585826	1	2007
Essex Field Club	<i>Harpalus rufipes</i>	insect - beetle (Coleoptera)		Stubbers Outdoor centre	TQ5784	1	2002
Essex Field Club	<i>Harpalus rufipes</i>	insect - beetle (Coleoptera)		Belhus Park Gravel Pit	TQ571825	1	1984
Essex Field Club	<i>Harpalus rufipes</i>	insect - beetle (Coleoptera)		Aveley Village Extension, Area 3, roadside verge (grassland)	TQ567806	1	2009
Essex Field Club	<i>Harpalus rufipes</i>	insect - beetle (Coleoptera)		Aveley Village Extension, Area 2	TQ569804	1	2009
Essex Field Club	<i>Harpalus rufipes</i>	insect - beetle (Coleoptera)		Arisdale Ave Pit, East (north)	TQ586827	1	2007
Essex Field Club	<i>Harpalus tardus</i>	insect - beetle (Coleoptera)		Arisdale Ave Pit, East (central bank)	TQ585826	1	2007
Essex Field Club	<i>Harpalus tardus</i>	insect - beetle (Coleoptera)		Arisdale Ave Pit, East (south)	TQ586824	1	2007
Essex Field Club	<i>Harpalus tardus</i>	insect - beetle (Coleoptera)		Aveley Village Extension, Area 3, roadside verge (grassland)	TQ567806	1	2009
Essex Field Club	<i>Harpocera thoracica</i>	insect - true bug (Hemiptera)		Running Water Wood	TQ566825	1	1985
Essex Field Club	<i>Harpocera thoracica</i>	insect - true bug (Hemiptera)		Belhus Woods	TQ564832	1	2018

Essex Field Club	<i>Harpocera thoracica</i>	insect - true bug (Hemiptera)		Belhus White Post Wood	TQ553826	1	2021
Essex Field Club	<i>Harpocera thoracica</i>	insect - true bug (Hemiptera)		Belhus warwick wood	TQ557827	1	2021
Essex Field Club	<i>Hebecnema nigra</i>	insect - true fly (Diptera)		Brannetts Wood	TQ587804	1	1995
Essex Field Club	<i>Hebecnema vespertina</i>	insect - true fly (Diptera)		Hunts Hill	TQ5682	1	2002
Essex Field Club	<i>Hebeloma crustuliniforme</i>	fungus		BWCP: Long Pond Horsrde, 2.55ha, 57438180	TQ5781	1	2000
Essex Field Club	<i>Hebeloma crustuliniforme</i>	fungus		BWCP: Rng Wtr Wd N, 2.43ha, centre 56758256	TQ5682	1	2000
Essex Field Club	<i>Hebeloma crustuliniforme</i>	fungus		BWCP: Rng Wtr Wd S, 5.53ha, centre 56588242	TQ5682	1	2000
Essex Field Club	<i>Hebeloma crustuliniforme</i>	fungus		BWCP: Sunken Wetlands, 0.70ha, centre 57458285	TQ5782	1	2001
Essex Field Club	<i>Hebeloma crustuliniforme</i>	fungus		BWCP: Swan Lake area, 3.28ha, centre 57088252	TQ5782	1	2002
Essex Field Club	<i>Hebeloma crustuliniforme</i>	fungus		BWCP: Warwick Wood, 11.00ha, centre 55828295	TQ5582	1	2004
Essex Field Club	<i>Hebeloma crustuliniforme</i>	fungus		BWCP: Whitehall Wd S, 1.18ha, centre 56898252	TQ5682	1	2008
Essex Field Club	<i>Hebeloma crustuliniforme</i>	fungus		BWCP: Little Bk Kn Wd, 3.25ha, centre 57048236	TQ5782	1	2000
Essex Field Club	<i>Hebeloma crustuliniforme</i>	fungus		BWCP: Hunts Hill South, 11.03ha, centre 56518295	TQ5682	1	2001
Essex Field Club	<i>Hebeloma crustuliniforme</i>	fungus		BWCP: Hunts Hill North, 4.33ha, centre 56548320	TQ5683	1	2001
Essex Field Club	<i>Hebeloma crustuliniforme</i>	fungus		BWCP: Fig of 8 S area, 2.58ha, centre 57358256	TQ5782	1	2000
Essex Field Club	<i>Hebeloma crustuliniforme</i>	fungus		BWCP: Fig of 8 N area, 2.28ha, centre 57248263	TQ5782	1	2000
Essex Field Club	<i>Hebeloma crustuliniforme</i>	fungus		BWCP: Conservation area, 9.37ha, centre 57498265	TQ5782	1	2000
Essex Field Club	<i>Hebeloma crustuliniforme</i>	fungus		BWCP: Cockhide field, 4.10ha, centre 57108275	TQ5782	1	2000
Essex Field Club	<i>Hebeloma crustuliniforme</i>	fungus		BWCP: Car park area, 1.80ha, centre 56538254	TQ5682	1	2000
Essex Field Club	<i>Hebeloma crustuliniforme</i>	fungus		BWCP: Bumstead Mdw E, 1.85ha, centre 57528248	TQ5782	1	2000
Essex Field Club	<i>Hebeloma crustuliniforme</i>	fungus		BWCP: Bowmen's field, 1.98ha, centre 56468266	TQ5682	1	2002

Essex Field Club	<i>Hebeloma helodes</i>	fungus		BWCP: First field, 2.03ha, centre 56958243	TQ5682	1	2004
Essex Field Club	<i>Hebeloma helodes</i>	fungus		BWCP: Fig of 8 S area, 2.58ha, centre 57358256	TQ5782	1	2005
Essex Field Club	<i>Hebeloma helodes</i>	fungus		BWCP: Fig of 8 N area, 2.28ha, centre 57248263	TQ5782	1	2005
Essex Field Club	<i>Hebeloma leucosarx</i>	fungus		BWCP: Car park area, 1.80ha, centre 56538254	TQ5682	1	2011
Essex Field Club	<i>Hebeloma leucosarx</i>	fungus		BWCP: Cockhide field, 4.10ha, centre 57108275	TQ5782	1	2002
Essex Field Club	<i>Hebeloma leucosarx</i>	fungus		BWCP: Conservation area, 9.37ha, centre 57498265	TQ5782	1	2002
Essex Field Club	<i>Hebeloma leucosarx</i>	fungus		BWCP: Fig of 8 S area, 2.58ha, centre 57358256	TQ5782	1	2002
Essex Field Club	<i>Hebeloma leucosarx</i>	fungus		BWCP: Hunts Hill South, 11.03ha, centre 56518295	TQ5682	1	2009
Essex Field Club	<i>Hebeloma leucosarx</i>	fungus		BWCP: Rng Wtr Wd S, 5.53ha, centre 56588242	TQ5682	1	2002
Essex Field Club	<i>Hebeloma mesophaeum</i>	fungus		BWCP: Long Pond Horsrde, 2.55ha, 57438180	TQ5781	1	2002
Essex Field Club	<i>Hebeloma mesophaeum</i>	fungus		BWCP: Little Bk Kn Wd, 3.25ha, centre 57048236	TQ5782	1	2002
Essex Field Club	<i>Hebeloma mesophaeum</i>	fungus		BWCP: Hunts Hill South, 11.03ha, centre 56518295	TQ5682	1	2001
Essex Field Club	<i>Hebeloma mesophaeum</i>	fungus		BWCP: Hunts Hill North, 4.33ha, centre 56548320	TQ5683	1	2001
Essex Field Club	<i>Hebeloma mesophaeum</i>	fungus		BWCP: Conservation area, 9.37ha, centre 57498265	TQ5782	1	2002
Essex Field Club	<i>Hebeloma pallidoluctuosum</i>	fungus		BWCP: Little Bk Kn Wd, 3.25ha, centre 57048236	TQ5782	1	2007
Essex Field Club	<i>Hebeloma pusillum</i>	fungus		BWCP: Little Bk Kn Wd, 3.25ha, centre 57048236	TQ5782	1	2007
Essex Field Club	<i>Hebeloma pusillum</i>	fungus		BWCP: Hunts Hill South, 11.03ha, centre 56518295	TQ5682	1	2009
Essex Field Club	<i>Hebeloma pusillum</i>	fungus		BWCP: Cockhide field, 4.10ha, centre 57108275	TQ5782	1	2009
Essex Field Club	<i>Hebeloma pusillum</i>	fungus		BWCP: Bumstead Mdw E, 1.85ha, centre 57528248	TQ5782	1	2001
Essex Field Club	<i>Hebeloma sacchariolens</i>	fungus		BWCP: Conservation area, 9.37ha, centre 57498265	TQ5782	1	2002
Essex Field Club	<i>Hebeloma sacchariolens</i>	fungus		BWCP: Little Bk Kn Wd, 3.25ha, centre 57048236	TQ5782	1	2002

Essex Field Club	<i>Hebeloma sacchariolens</i>	fungus		BWCP: Sunken Wetlands, 0.70ha, centre 57458285	TQ5782	1	2002
Essex Field Club	<i>Hedera helix</i>	flowering plant	Common Ivy	Thurrock, Belhus Country Park, Ash Grove	TQ5682	1	1987
Essex Field Club	<i>Hedera helix</i>	flowering plant	Common Ivy	Thurrock, Aveley, St Michael	TQ5680	1	1983
Essex Field Club	<i>Hedera helix</i>	flowering plant	Common Ivy	Stubbers	TQ5784	1	2002
Essex Field Club	<i>Hedera helix</i>	flowering plant	Common Ivy	South Ockendon W	TQ5881	1	2012
Essex Field Club	<i>Hedera helix</i>	flowering plant	Common Ivy	South Ockendon Kemp's Farm and Dennis Road	TQ5883	1	2009
Essex Field Club	<i>Hedera helix</i>	flowering plant	Common Ivy	South Ockendon NW	TQ5882	1	2007
Essex Field Club	<i>Hedera helix</i>	flowering plant	Common Ivy	S Ockendon and Brannetts Wood	TQ5880	1	2000
Essex Field Club	<i>Hedera helix</i>	flowering plant	Common Ivy	Thurrock, Brick Kiln Wood	TQ5782	1	1979
Essex Field Club	<i>Hedera helix</i>	flowering plant	Common Ivy	Thurrock, Freemans Shaw	TQ5783	1	1979
Essex Field Club	<i>Hedera helix</i>	flowering plant	Common Ivy	Thurrock, Hangman's Wood	TQ5780	1	2007
Essex Field Club	<i>Hedera helix</i>	flowering plant	Common Ivy	Thurrock, Little Dilkes Wood	TQ5881	1	2007
Essex Field Club	<i>Hedera helix</i>	flowering plant	Common Ivy	Thurrock, Ockendon	TQ5882	1	2008
Essex Field Club	<i>Hedera helix</i>	flowering plant	Common Ivy	Thurrock, South Ockendon, Brannetts Wood	TQ5880	1	2007
Essex Field Club	<i>Hedera helix</i>	flowering plant	Common Ivy	Warwick Wood N	TQ5583	1	1999
Essex Field Club	<i>Hedera helix</i>	flowering plant	Common Ivy	Warwick Wood S	TQ5582	1	1999
Essex Field Club	<i>Hedera helix</i>	flowering plant	Common Ivy	Wennington E and Willow Cottages	TQ5480	1	2009
Essex Field Club	<i>Hedera helix</i>	flowering plant	Common Ivy	Wennington with A1306 and Launders Lane S end	TQ5481	1	2012
Essex Field Club	<i>Hedera helix</i>	flowering plant	Common Ivy	Rainham, Whitepost Wood	TQ5582	1	1983
Essex Field Club	<i>Hedera helix</i>	flowering plant	Common Ivy	Rainham Lodge Farm	TQ5484	1	2002
Essex Field Club	<i>Hedera helix</i>	flowering plant	Common Ivy	Rainham Launder's Lane	TQ5482	1	2010
Essex Field Club	<i>Hedera helix</i>	flowering plant	Common Ivy	Aveley Central	TQ5680	1	2012
Essex Field Club	<i>Hedera helix</i>	flowering plant	Common Ivy	Aveley E, Sth Ockendon SW and M25 J30	TQ5780	1	2012
Essex Field Club	<i>Hedera helix</i>	flowering plant	Common Ivy	Aveley Lake South	TQ5581	1	2016
Essex Field Club	<i>Hedera helix</i>	flowering plant	Common Ivy	Aveley W	TQ5580	1	2009
Essex Field Club	<i>Hedera helix</i>	flowering plant	Common Ivy	Aveley: Kenningtons CP W	TQ5581	1	2002
Essex Field Club	<i>Hedera helix</i>	flowering plant	Common Ivy	Aveley: Kenningtons, and town N	TQ5681	1	2002
Essex Field Club	<i>Hedera helix</i>	flowering plant	Common Ivy	Baldwins	TQ5783	1	2006
Essex Field Club	<i>Hedera helix</i>	flowering plant	Common Ivy	Belhus Park, Oak & Ash Woods	TQ5781	1	2000
Essex Field Club	<i>Hedera helix</i>	flowering plant	Common Ivy	Belhus Woods Country Park central	TQ5682	1	1999
Essex Field Club	<i>Hedera helix</i>	flowering plant	Common Ivy	Belhus Woods Country Park E	TQ5782	1	1999
Essex Field Club	<i>Hedera helix</i>	flowering plant	Common Ivy	North Ockendon, churchyard	TQ5884	1	2009

Essex Field Club	<i>Hedera helix</i>	flowering plant	Common Ivy	N Ockendon	TQ5884	1	2004
Essex Field Club	<i>Hedera helix</i>	flowering plant	Common Ivy	Hunts Hill & Bush Farm S	TQ5683	1	2001
Essex Field Club	<i>Hedera helix</i>	flowering plant	Common Ivy	Cranham, North Ockendon, St Mary Magdalene	TQ5884	1	1979
Essex Field Club	<i>Hedera helix</i>	flowering plant	Common Ivy	Central Farm	TQ5584	1	2002
Essex Field Club	<i>Hedera helix</i>	flowering plant	Common Ivy	Bush Farm N and Sunnings Lane	TQ5684	1	2002
Essex Field Club	<i>Hedera helix</i>	flowering plant	Common Ivy	Berwick Pond E	TQ5483	1	2002
Essex Field Club	<i>Hedera helix agg.</i>	flowering plant	Ivy	BWCP: Hunts Hill South, 11.03ha, centre 56518295	TQ5682	1	2001
Essex Field Club	<i>Hedera helix agg.</i>	flowering plant	Ivy	BWCP: Little Bk Kn Wd, 3.25ha, centre 57048236	TQ5782	1	1999
Essex Field Club	<i>Hedera helix agg.</i>	flowering plant	Ivy	BWCP: Long Pond Horsrde, 2.55ha, 57438180	TQ5781	1	2000
Essex Field Club	<i>Hedera helix agg.</i>	flowering plant	Ivy	BWCP: North field 2, 4.50ha, centre 56788271	TQ5682	1	2001
Essex Field Club	<i>Hedera helix agg.</i>	flowering plant	Ivy	BWCP: Rng Wtr Wd N, 2.43ha, centre 56758256	TQ5682	1	1999
Essex Field Club	<i>Hedera helix agg.</i>	flowering plant	Ivy	BWCP: Rng Wtr Wd S, 5.53ha, centre 56588242	TQ5682	1	1999
Essex Field Club	<i>Hedera helix agg.</i>	flowering plant	Ivy	BWCP: Warwick Wood, 11.00ha, centre 55828295	TQ5582	1	1999
Essex Field Club	<i>Hedera helix agg.</i>	flowering plant	Ivy	BWCP: Wasteland, 3.10ha, centre 57538240	TQ5782	1	2000
Essex Field Club	<i>Hedera helix agg.</i>	flowering plant	Ivy	BWCP: Watt's field, 3.00ha, centre 56758237	TQ5682	1	1999
Essex Field Club	<i>Hedera helix agg.</i>	flowering plant	Ivy	BWCP: White Post Wood, 5.30ha, centre 56308284	TQ5682	1	2000
Essex Field Club	<i>Hedera helix agg.</i>	flowering plant	Ivy	BWCP: Whitehall Wd N, 3.48ha, centre 56968266	TQ5682	1	1999
Essex Field Club	<i>Hedera helix agg.</i>	flowering plant	Ivy	BWCP: Whitehall Wd S, 1.18ha, centre 56898252	TQ5682	1	1999
Essex Field Club	<i>Hedera helix agg.</i>	flowering plant	Ivy	Whitehall Wood	TQ570826	1	1979
Essex Field Club	<i>Hedera helix agg.</i>	flowering plant	Ivy	BWCP: Hunts Hill East, 5.60ha, centre 56788295	TQ5682	1	2001
Essex Field Club	<i>Hedera helix agg.</i>	flowering plant	Ivy	BWCP: First field, 2.03ha, centre 56958243	TQ5682	1	2000
Essex Field Club	<i>Hedera helix agg.</i>	flowering plant	Ivy	BWCP: Fig of 8 S area, 2.58ha, centre 57358256	TQ5782	1	2001
Essex Field Club	<i>Hedera helix agg.</i>	flowering plant	Ivy	BWCP Brick Kiln Wood	TQ5782	1	1979
Essex Field Club	<i>Hedera helix agg.</i>	flowering plant	Ivy	BWCP General	TQ58	1	1995
Essex Field Club	<i>Hedera helix agg.</i>	flowering plant	Ivy	BWCP Rng Wtr Wood	TQ5682	1	1979

Essex Field Club	<i>Hedera helix agg.</i>	flowering plant	Ivy	BWCP Whitehall Wood	TQ5682	1	1979
Essex Field Club	<i>Hedera helix agg.</i>	flowering plant	Ivy	BWCP: Bowmen's field, 1.98ha, centre 56468266	TQ5682	1	2001
Essex Field Club	<i>Hedera helix agg.</i>	flowering plant	Ivy	BWCP: Brick Kiln Wood, 2.55ha, centre 57158223	TQ5782	1	1999
Essex Field Club	<i>Hedera helix agg.</i>	flowering plant	Ivy	BWCP: Bumstead Mdw E, 1.85ha, centre 57528248	TQ5782	1	2000
Essex Field Club	<i>Hedera helix agg.</i>	flowering plant	Ivy	BWCP: Bumstead Mdw N, 2.65ha, centre 57258242	TQ5782	1	2000
Essex Field Club	<i>Hedera helix agg.</i>	flowering plant	Ivy	BWCP: Bumstead Mdw S, 9.30ha, centre 57388230	TQ5782	1	2000
Essex Field Club	<i>Hedera helix agg.</i>	flowering plant	Ivy	BWCP: Car park area, 1.80ha, centre 56538254	TQ5682	1	1999
Essex Field Club	<i>Hedera helix agg.</i>	flowering plant	Ivy	BWCP: Chimney field S, 0.80ha, centre 57348198	TQ5781	1	2000
Essex Field Club	<i>Hedera helix agg.</i>	flowering plant	Ivy	BWCP: Cockhide field, 4.10ha, centre 57108275	TQ5782	1	2000
Essex Field Club	<i>Hedera helix agg.</i>	flowering plant	Ivy	BWCP: Conservation area, 9.37ha, centre 57498265	TQ5782	1	2001
Essex Field Club	<i>Hedya nubiferana</i>	insect - moth	Marbled Orchard Tortrix	Hangmans Wood, S. Ockendon, woodland edge track (decid)	TQ5780	1	2009
Essex Field Club	<i>Hedya nubiferana</i>	insect - moth	Marbled Orchard Tortrix	Hangmans Wood, S. Ockendon (old sand pit)	TQ577802	1	2009
Essex Field Club	<i>Hedya nubiferana</i>	insect - moth	Marbled Orchard Tortrix	Hangmans Wood, S. Ockendon (decid)	TQ577803	1	2009
Essex Field Club	<i>Hedya nubiferana</i>	insect - moth	Marbled Orchard Tortrix	Belhus Country Park	TQ571824	9	2013
Essex Field Club	<i>Hedya nubiferana</i>	insect - moth	Marbled Orchard Tortrix	Belhus Country Park	TQ570813	15	2014
Essex Field Club	<i>Hedya pruniana</i>	insect - moth	Plum Tortrix	Belhus Country Park	TQ570813	18	2014
Essex Field Club	<i>Hedya pruniana</i>	insect - moth	Plum Tortrix	Belhus Country Park	TQ571824	11	2013
Essex Field Club	<i>Hedya salicella</i>	insect - moth	a moth	Belhus Country Park	TQ570813	5	2013
Essex Field Club	<i>Hedya salicella</i>	insect - moth	a moth	Belhus Country Park	TQ571824	5	2013
Essex Field Club	<i>Hedya salicella</i>	insect - moth	a moth	Hangmans Wood, S. Ockendon, Lake 2 area	TQ578802	1	2009
Essex Field Club	<i>Hedychridium ardens</i>	insect - hymenopteran	a cuckoo wasp	Aveley Village Extension, Area 3, roadside verge (grassland)	TQ567806	1	2009
Essex Field Club	<i>Hedychrum niemelai</i>	insect - hymenopteran	a cuckoo wasp	Stubbers Outdoor Centre, Old Caravan Site	TQ5784	3	2002
Essex Field Club	<i>Hedychrum niemelai</i>	insect - hymenopteran	a cuckoo wasp	Hunts Hill	TQ5682	1	2002
Essex Field Club	<i>Hedychrum niemelai</i>	insect - hymenopteran	a cuckoo wasp	Arisdale Ave Pit, East (south)	TQ586824	1	2006
Essex Field Club	<i>Helcystogramma rufescens</i>	insect - moth	a moth	Belhus Country Park	TQ570813	1	2012

Essex Field Club	<i>Helcystogramma rufescens</i>	insect - moth	a moth	Belhus Country Park	TQ571824	1	2012
Essex Field Club	<i>Helianthus annuus</i>	flowering plant	Sunflower	Aveley Central	TQ5680	1	2012
Essex Field Club	<i>Helianthus annuus</i>	flowering plant	Sunflower	Rainham Lodge Farm	TQ5484	1	2008
Essex Field Club	<i>Helina confinis</i>	insect - true fly (Diptera)		Stifford Road Paddock northern strip	TQ575808	1	2017
Essex Field Club	<i>Helina depuncta</i>	insect - true fly (Diptera)		Hangmans Wood, S. Ockendon (decid)	TQ577803	1	2009
Essex Field Club	<i>Helina evecta</i>	insect - true fly (Diptera)		Arisdale Ave Pit, Midsouth (flower rich)	TQ584825	1	2007
Essex Field Club	<i>Helina evecta</i>	insect - true fly (Diptera)		Aveley Village Extension, Area 2	TQ569804	1	2009
Essex Field Club	<i>Helina evecta</i>	insect - true fly (Diptera)		Aveley Village Extension, Area 3, roadside verge (grassland)	TQ567806	1	2009
Essex Field Club	<i>Helina impuncta</i>	insect - true fly (Diptera)		Warwick Wood	TQ558829	1	1984
Essex Field Club	<i>Helina impuncta</i>	insect - true fly (Diptera)		Hangmans Wood, S. Ockendon (old sand pit)	TQ577802	1	2009
Essex Field Club	<i>Helina impuncta</i>	insect - true fly (Diptera)		Hangmans Wood, S. Ockendon (decid)	TQ577803	1	2009
Essex Field Club	<i>Helina impuncta</i>	insect - true fly (Diptera)		Berwick Ponds	TQ542838	1	1985
Essex Field Club	<i>Helina impuncta</i>	insect - true fly (Diptera)		Aveley Village Extension, Area 2	TQ569804	1	2009
Essex Field Club	<i>Helina impuncta</i>	insect - true fly (Diptera)		Arisdale Ave Pit, Wet Woodland	TQ581827	1	2007
Essex Field Club	<i>Helina impuncta</i>	insect - true fly (Diptera)		Arisdale Ave Pit, East (south)	TQ586824	1	2007
Essex Field Club	<i>Helina lasiophthalma</i>	insect - true fly (Diptera)		Hangmans Wood, S. Ockendon (old sand pit)	TQ577802	1	2009
Essex Field Club	<i>Helina lasiophthalma</i>	insect - true fly (Diptera)		Berwick Ponds	TQ542838	1	1985
Essex Field Club	<i>Helina lasiophthalma</i>	insect - true fly (Diptera)		Arisdale Ave Pit (open area next to woodland)	TQ582826	1	2007
Essex Field Club	<i>Helina reversio</i>	insect - true fly (Diptera)		Berwick Ponds	TQ542838	1	1985
Essex Field Club	<i>Helina reversio</i>	insect - true fly (Diptera)		Hangmans Wood, S. Ockendon (decid)	TQ577803	1	2009
Essex Field Club	<i>Helina reversio</i>	insect - true fly (Diptera)		Stifford Road Paddock	TQ576805	1	2017
Essex Field Club	<i>Helina reversio</i>	insect - true fly (Diptera)		Stifford Road Paddocks	TQ576805	1	2017

Essex Field Club	<i>Heliophanus cupreus</i>	spider (Araneae)		Stifford Road Paddocks northern strip	TQ575808	1	2017
Essex Field Club	<i>Heliophanus cupreus</i>	spider (Araneae)		Stifford Road Paddock, north strip	TQ575808	1	2017
Essex Field Club	<i>Heliophanus cupreus</i>	spider (Araneae)		Arisdale Ave Pit, East (south)	TQ586824	1	2007
Essex Field Club	<i>Heliophanus flavipes</i>	spider (Araneae)		Arisdale Ave Pit, East (north)	TQ586827	1	2006
Essex Field Club	<i>Heliophanus flavipes</i>	spider (Araneae)		Arisdale Ave Pit, East (south)	TQ586824	2	2007
Essex Field Club	<i>Heliophanus flavipes</i>	spider (Araneae)		Hunts Hill, Southwest Area	TQ5682	1	2002
Essex Field Club	<i>Helleborus foetidus</i>	flowering plant	Stinking Hellebore	Wennington E and Willow Cottages	TQ5480	1	2015
Essex Field Club	<i>Hellinsia lienigianus</i>	insect - moth	Mugwort Plume	Rainham	TQ58	1	1960
Essex Field Club	<i>Helminthotheca echioides</i>	flowering plant	Bristly Oxtongue	BWCP: Whitehall Wd N, 3.48ha, centre 56968266	TQ5682	1	2000
Essex Field Club	<i>Helminthotheca echioides</i>	flowering plant	Bristly Oxtongue	Central Farm	TQ5584	1	2002
Essex Field Club	<i>Helminthotheca echioides</i>	flowering plant	Bristly Oxtongue	Hunts Hill & Bush Farm S	TQ5683	1	2000
Essex Field Club	<i>Helminthotheca echioides</i>	flowering plant	Bristly Oxtongue	N Ockendon	TQ5884	1	2004
Essex Field Club	<i>Helminthotheca echioides</i>	flowering plant	Bristly Oxtongue	Rainham Launder's Lane	TQ5482	1	2010
Essex Field Club	<i>Helminthotheca echioides</i>	flowering plant	Bristly Oxtongue	BWCP: Watt's field, 3.00ha, centre 56758237	TQ5682	1	1999
Essex Field Club	<i>Helminthotheca echioides</i>	flowering plant	Bristly Oxtongue	BWCP: Warwick Wood, 11.00ha, centre 55828295	TQ5582	1	1999
Essex Field Club	<i>Helminthotheca echioides</i>	flowering plant	Bristly Oxtongue	BWCP: Swan Lake area, 3.28ha, centre 57088252	TQ5782	1	1999
Essex Field Club	<i>Helminthotheca echioides</i>	flowering plant	Bristly Oxtongue	BWCP: Sausage pond area, 0.28ha, centre 57568275	TQ5782	1	2001
Essex Field Club	<i>Helminthotheca echioides</i>	flowering plant	Bristly Oxtongue	BWCP: Rng Wtr Wd S, 5.53ha, centre 56588242	TQ5682	1	2000
Essex Field Club	<i>Helminthotheca echioides</i>	flowering plant	Bristly Oxtongue	BWCP: North field 2, 4.50ha, centre 56788271	TQ5682	1	2000
Essex Field Club	<i>Helminthotheca echioides</i>	flowering plant	Bristly Oxtongue	BWCP: North field 1, 2.23ha, centre 56608266	TQ5682	1	1999
Essex Field Club	<i>Helminthotheca echioides</i>	flowering plant	Bristly Oxtongue	Rainham Lodge Farm	TQ5484	1	2002
Essex Field Club	<i>Helminthotheca echioides</i>	flowering plant	Bristly Oxtongue	Rainham, North of A13	TQ5482	1	1980
Essex Field Club	<i>Helminthotheca echioides</i>	flowering plant	Bristly Oxtongue	Wennington with A1306 and Launder's Lane S end	TQ5481	1	2012
Essex Field Club	<i>Helminthotheca echioides</i>	flowering plant	Bristly Oxtongue	Wennington Marshes	TQ5480	1	2008

Essex Field Club	<i>Helminthotheca echioides</i>	flowering plant	Bristly Oxtongue	Wennington E and Willow Cottages	TQ5480	1	2009
Essex Field Club	<i>Helminthotheca echioides</i>	flowering plant	Bristly Oxtongue	Warwick Wood S	TQ5582	1	1999
Essex Field Club	<i>Helminthotheca echioides</i>	flowering plant	Bristly Oxtongue	Warwick Wood N	TQ5583	1	1999
Essex Field Club	<i>Helminthotheca echioides</i>	flowering plant	Bristly Oxtongue	Thurrock, South Ockendon Quarry Area	TQ5882	1	1978
Essex Field Club	<i>Helminthotheca echioides</i>	flowering plant	Bristly Oxtongue	Thurrock, Gravel Pits	TQ5782	1	1984
Essex Field Club	<i>Helminthotheca echioides</i>	flowering plant	Bristly Oxtongue	Stubbers	TQ5784	1	2002
Essex Field Club	<i>Helminthotheca echioides</i>	flowering plant	Bristly Oxtongue	South Ockendon W	TQ5881	1	2011
Essex Field Club	<i>Helminthotheca echioides</i>	flowering plant	Bristly Oxtongue	South Ockendon Kemps Farm and Dennis Road	TQ5883	1	2009
Essex Field Club	<i>Helminthotheca echioides</i>	flowering plant	Bristly Oxtongue	South Ockenden NW	TQ5882	1	2007
Essex Field Club	<i>Helminthotheca echioides</i>	flowering plant	Bristly Oxtongue	S Ockendon and Brannetts Wood	TQ5880	1	2000
Essex Field Club	<i>Helminthotheca echioides</i>	flowering plant	Bristly Oxtongue	BWCP: Long Pond Horsrde, 2.55ha, 57438180	TQ5781	1	2001
Essex Field Club	<i>Helminthotheca echioides</i>	flowering plant	Bristly Oxtongue	BWCP: Little Bk Kn Wd, 3.25ha, centre 57048236	TQ5782	1	2001
Essex Field Club	<i>Helminthotheca echioides</i>	flowering plant	Bristly Oxtongue	BWCP: Hunts Hill South, 11.03ha, centre 56518295	TQ5682	1	2000
Essex Field Club	<i>Helminthotheca echioides</i>	flowering plant	Bristly Oxtongue	Berwick Pond E	TQ5483	1	2002
Essex Field Club	<i>Helminthotheca echioides</i>	flowering plant	Bristly Oxtongue	Belhus Woods Country Park E	TQ5782	1	2000
Essex Field Club	<i>Helminthotheca echioides</i>	flowering plant	Bristly Oxtongue	Belhus Woods Country Park central	TQ5682	1	1999
Essex Field Club	<i>Helminthotheca echioides</i>	flowering plant	Bristly Oxtongue	Belhus Park, Oak & Ash Woods	TQ5781	1	2001
Essex Field Club	<i>Helminthotheca echioides</i>	flowering plant	Bristly Oxtongue	Baldwins	TQ5783	1	2006
Essex Field Club	<i>Helminthotheca echioides</i>	flowering plant	Bristly Oxtongue	Aveley: Kenningtons, and town N	TQ5681	1	2002
Essex Field Club	<i>Helminthotheca echioides</i>	flowering plant	Bristly Oxtongue	Aveley: Kenningtons CP W	TQ5581	1	2002
Essex Field Club	<i>Helminthotheca echioides</i>	flowering plant	Bristly Oxtongue	Aveley W	TQ5580	1	2007

Essex Field Club	<i>Helminthotheca echioides</i>	flowering plant	Bristly Oxtongue	Aveley Lake South	TQ5581	1	2016
Essex Field Club	<i>Helminthotheca echioides</i>	flowering plant	Bristly Oxtongue	Aveley Lake North	TQ5582	1	2016
Essex Field Club	<i>Helminthotheca echioides</i>	flowering plant	Bristly Oxtongue	Aveley E, Sth Ockendon SW and M25 J30	TQ5780	1	2009
Essex Field Club	<i>Helminthotheca echioides</i>	flowering plant	Bristly Oxtongue	Bush Farm N and Sunnings Lane	TQ5684	1	2002
Essex Field Club	<i>Helminthotheca echioides</i>	flowering plant	Bristly Oxtongue	BWCP Bumstead Mdw E	TQ5782	1	1995
Essex Field Club	<i>Helminthotheca echioides</i>	flowering plant	Bristly Oxtongue	BWCP Fig of 8 S area	TQ5782	1	1995
Essex Field Club	<i>Helminthotheca echioides</i>	flowering plant	Bristly Oxtongue	BWCP: Hunts Hill North, 4.33ha, centre 56548320	TQ5683	1	2001
Essex Field Club	<i>Helminthotheca echioides</i>	flowering plant	Bristly Oxtongue	BWCP: Hunts Hill East, 5.60ha, centre 56788295	TQ5682	1	2001
Essex Field Club	<i>Helminthotheca echioides</i>	flowering plant	Bristly Oxtongue	BWCP: First field, 2.03ha, centre 56958243	TQ5682	1	1999
Essex Field Club	<i>Helminthotheca echioides</i>	flowering plant	Bristly Oxtongue	BWCP: Fig of 8 N area, 2.28ha, centre 57248263	TQ5782	1	1999
Essex Field Club	<i>Helminthotheca echioides</i>	flowering plant	Bristly Oxtongue	BWCP: Conservation area, 9.37ha, centre 57498265	TQ5782	1	2001
Essex Field Club	<i>Helminthotheca echioides</i>	flowering plant	Bristly Oxtongue	BWCP: Cockhide field, 4.10ha, centre 57108275	TQ5782	1	2000
Essex Field Club	<i>Helminthotheca echioides</i>	flowering plant	Bristly Oxtongue	BWCP: Chimney field N, 1.53ha, centre 57258208	TQ5782	1	2000
Essex Field Club	<i>Helminthotheca echioides</i>	flowering plant	Bristly Oxtongue	BWCP: Car park area, 1.80ha, centre 56538254	TQ5682	1	1999
Essex Field Club	<i>Helminthotheca echioides</i>	flowering plant	Bristly Oxtongue	BWCP: Bumstead Mdw N, 2.65ha, centre 57258242	TQ5782	1	2000
Essex Field Club	<i>Helminthotheca echioides</i>	flowering plant	Bristly Oxtongue	BWCP: Bumstead Mdw E, 1.85ha, centre 57528248	TQ5782	1	2000
Essex Field Club	<i>Helminthotheca echioides</i>	flowering plant	Bristly Oxtongue	BWCP: Bowmen's field, 1.98ha, centre 56468266	TQ5682	1	2000
Essex Field Club	<i>Helminthotheca echioides</i>	flowering plant	Bristly Oxtongue	Aveley Central	TQ5680	1	2012
Essex Field Club	<i>Helochares lividus</i>	insect - beetle (Coleoptera)		Hangmans Wood, S. Ockendon, woodland edge track (decid)	TQ5780	1	2009
Essex Field Club	<i>Helophilus hybridus</i>	insect - true fly (Diptera)	a hoverfly	Belhus Woods Country Park, Warwick Wood	TQ5582	1	1987
Essex Field Club	<i>Helophilus hybridus</i>	insect - true fly (Diptera)	a hoverfly	Hangmans Wood, S. Ockendon (old sand pit)	TQ577802	2	2009

Essex Field Club	<i>Helophilus hybridus</i>	insect - true fly (Diptera)	a hoverfly	Warwick Wood, Belhus Park	TQ558831	1	1987
Essex Field Club	<i>Helophilus pendulus</i>	insect - true fly (Diptera)	a hoverfly	Little Belhus Country Park	TQ5882	1	2021
Essex Field Club	<i>Helophilus pendulus</i>	insect - true fly (Diptera)	a hoverfly	Near Rainham	TQ5682	1	1983
Essex Field Club	<i>Helophilus pendulus</i>	insect - true fly (Diptera)	a hoverfly	Running Water Wood	TQ566825	1	1985
Essex Field Club	<i>Helophilus pendulus</i>	insect - true fly (Diptera)	a hoverfly	Warwick Wood	TQ5582	1	1984
Essex Field Club	<i>Helophilus pendulus</i>	insect - true fly (Diptera)	a hoverfly	Warwick Wood	TQ5583	1	1984
Essex Field Club	<i>Helophilus pendulus</i>	insect - true fly (Diptera)	a hoverfly	Warwick Wood, Belhus Park	TQ558831	1	1987
Essex Field Club	<i>Helophilus pendulus</i>	insect - true fly (Diptera)	a hoverfly	Ingrebourne Marshes, Berwick Pond	TQ5483	1	1985
Essex Field Club	<i>Helophilus pendulus</i>	insect - true fly (Diptera)	a hoverfly	Hunts Hill	TQ5682	1	2002
Essex Field Club	<i>Helophilus pendulus</i>	insect - true fly (Diptera)	a hoverfly	Hangmans Wood, S. Ockendon (old sand pit)	TQ577802	2	2009
Essex Field Club	<i>Helophilus pendulus</i>	insect - true fly (Diptera)	a hoverfly	Brickiln Wood	TQ571822	1	1983
Essex Field Club	<i>Helophilus pendulus</i>	insect - true fly (Diptera)	a hoverfly	Brick Kiln Wood	TQ5782	1	1983
Essex Field Club	<i>Helophilus pendulus</i>	insect - true fly (Diptera)	a hoverfly	Berwick Pond	TQ540835	1	1985
Essex Field Club	<i>Helophilus pendulus</i>	insect - true fly (Diptera)	a hoverfly	Belhus Woods Country Park, Running Water Wood	TQ5682	1	1983
Essex Field Club	<i>Helophilus pendulus</i>	insect - true fly (Diptera)	a hoverfly	Aveley Village Extension, Area 1 (brownfield)	TQ569803	1	2009
Essex Field Club	<i>Helophilus trivittatus</i>	insect - true fly (Diptera)	a hoverfly	Stubbers Outdoor Centre, Muddy Corner	TQ5784	1	2002
Essex Field Club	<i>Helophorus brevivalpis</i>	insect - beetle (Coleoptera)		Berwick Pond	TQ540835	1	1984
Essex Field Club	<i>Helophorus grandis</i>	insect - beetle (Coleoptera)		Aveley Village Extension, Area 2	TQ569804	1	2009
Essex Field Club	<i>Helops caeruleus</i>	insect - beetle (Coleoptera)		Little Belhus Country Park	TQ5882	1	2021
Essex Field Club	<i>Helotropha leucostigma</i>	insect - moth	Crescent	Rainham	TQ541833	1	1976
Essex Field Club	<i>Helvella crispa</i>	fungus		BWCP: Cockhide field, 4.10ha, centre 57108275	TQ5782	1	2000

Essex Field Club	<i>Helvella crispa</i>	fungus		BWCP: Rng Wtr Wd S, 5.53ha, centre 56588242	TQ5682	1	2013
Essex Field Club	<i>Helvella crispa</i>	fungus		BWCP: Whitehall Wd N, 3.48ha, centre 56968266	TQ5682	1	2013
Essex Field Club	<i>Helvella elastica</i>	fungus		BWCP: Little Bk Kn Wd, 3.25ha, centre 57048236	TQ5782	1	1999
Essex Field Club	<i>Helvella lacunosa</i>	fungus		BWCP: Fig of 8 S area, 2.58ha, centre 57358256	TQ5782	1	2014
Essex Field Club	<i>Hemerocallis fulva</i>	flowering plant	Orange Day-lily	BWCP: Sunken Wetlands, 0.70ha, centre 57458285	TQ5782	1	2002
Essex Field Club	<i>Hemerocallis fulva</i>	flowering plant	Orange Day-lily	BWCP: Hunts Hill South, 11.03ha, centre 56518295	TQ5682	1	2001
Essex Field Club	<i>Hemerocallis fulva</i>	flowering plant	Orange Day-lily	Belhus Woods Country Park E	TQ5782	1	2002
Essex Field Club	<i>Hemerocallis fulva</i>	flowering plant	Orange Day-lily	Belhus Woods Country Park central	TQ5682	1	2001
Essex Field Club	<i>Hemerocallis fulva</i>	flowering plant	Orange Day-lily	Belhus Park, Oak & Ash Woods	TQ5781	1	2002
Essex Field Club	<i>Hemimycena cucullata</i>	fungus		BWCP: Whitehall Wd N, 3.48ha, centre 56968266	TQ5682	1	2001
Essex Field Club	<i>Hemistola chrysoprasaria</i>	insect - moth	Small Emerald	Belhus Country Park	TQ570813	3	2014
Essex Field Club	<i>Hemistola chrysoprasaria</i>	insect - moth	Small Emerald	Belhus Country Park	TQ571824	1	2013
Essex Field Club	<i>Hemistola chrysoprasaria</i>	insect - moth	Small Emerald	Rainham	TQ541833	1	1976
Essex Field Club	<i>Hemitheia aestivaria</i>	insect - moth	Common Emerald	Rainham	TQ541833	1	1976
Essex Field Club	<i>Hemitheia aestivaria</i>	insect - moth	Common Emerald	Belhus Country Park	TQ571824	5	2013
Essex Field Club	<i>Hemitheia aestivaria</i>	insect - moth	Common Emerald	Belhus Country Park	TQ570813	7	2014
Essex Field Club	<i>Hepialus humuli</i>	insect - moth	Ghost Moth	Belhus Country Park	TQ570813	3	2013
Essex Field Club	<i>Hepialus humuli</i>	insect - moth	Ghost Moth	Belhus Country Park	TQ571824	3	2013
Essex Field Club	<i>Hepialus humuli</i>	insect - moth	Ghost Moth	Rainham	TQ541833	1	1978
Essex Field Club	<i>Hepialus humuli</i>	insect - moth	Ghost Moth	Running Water Wood	TQ566825	1	1983
Essex Field Club	<i>Heracleum mantegazzianum</i>	flowering plant	Giant Hogweed	Wennington E and Willow Cottages	TQ5480	1	2009
Essex Field Club	<i>Heracleum mantegazzianum</i>	flowering plant	Giant Hogweed	Warwick Wood N	TQ5583	1	2007
Essex Field Club	<i>Heracleum sphondylium</i>	flowering plant	Hogweed	BWCP: White Post Wood, 5.30ha, centre 56308284	TQ5682	1	1999
Essex Field Club	<i>Heracleum sphondylium</i>	flowering plant	Hogweed	BWCP: Watt's field, 3.00ha, centre 56758237	TQ5682	1	1999
Essex Field Club	<i>Heracleum sphondylium</i>	flowering plant	Hogweed	BWCP: Wasteland, 3.10ha, centre 57538240	TQ5782	1	2000

Essex Field Club	<i>Heracleum sphondylium</i>	flowering plant	Hogweed	BWCP: Warwick Wood, 11.00ha, centre 55828295	TQ5582	1	2000
Essex Field Club	<i>Heracleum sphondylium</i>	flowering plant	Hogweed	BWCP: Swan Lake area, 3.28ha, centre 57088252	TQ5782	1	1999
Essex Field Club	<i>Heracleum sphondylium</i>	flowering plant	Hogweed	BWCP: Sunken Wetlands, 0.70ha, centre 57458285	TQ5782	1	2000
Essex Field Club	<i>Heracleum sphondylium</i>	flowering plant	Hogweed	BWCP: Sausage pond area, 0.28ha, centre 57568275	TQ5782	1	2000
Essex Field Club	<i>Heracleum sphondylium</i>	flowering plant	Hogweed	BWCP: Rng Wtr Wd S, 5.53ha, centre 56588242	TQ5682	1	1999
Essex Field Club	<i>Heracleum sphondylium</i>	flowering plant	Hogweed	BWCP: Rng Wtr Wd N, 2.43ha, centre 56758256	TQ5682	1	1999
Essex Field Club	<i>Heracleum sphondylium</i>	flowering plant	Hogweed	BWCP: North field 2, 4.50ha, centre 56788271	TQ5682	1	2000
Essex Field Club	<i>Heracleum sphondylium</i>	flowering plant	Hogweed	BWCP: North field 1, 2.23ha, centre 56608266	TQ5682	1	1999
Essex Field Club	<i>Heracleum sphondylium</i>	flowering plant	Hogweed	BWCP: Whitehall Wd N, 3.48ha, centre 56968266	TQ5682	1	2000
Essex Field Club	<i>Heracleum sphondylium</i>	flowering plant	Hogweed	BWCP: Whitehall Wd S, 1.18ha, centre 56898252	TQ5682	1	1999
Essex Field Club	<i>Heracleum sphondylium</i>	flowering plant	Hogweed	Wennington with A1306 and Launders Lane S end	TQ5481	1	2012
Essex Field Club	<i>Heracleum sphondylium</i>	flowering plant	Hogweed	Wennington E and Willow Cottages	TQ5480	1	2009
Essex Field Club	<i>Heracleum sphondylium</i>	flowering plant	Hogweed	Thurrock, South Ockendon Quarry Area	TQ5882	1	1978
Essex Field Club	<i>Heracleum sphondylium</i>	flowering plant	Hogweed	Thurrock, Freemans Shaw	TQ5783	1	1979
Essex Field Club	<i>Heracleum sphondylium</i>	flowering plant	Hogweed	Thurrock, Brick Kiln Wood	TQ5782	1	1979
Essex Field Club	<i>Heracleum sphondylium</i>	flowering plant	Hogweed	Thurrock, Belhus Country Park, Ash Grove	TQ5682	1	1987
Essex Field Club	<i>Heracleum sphondylium</i>	flowering plant	Hogweed	Thurrock, Aveley, St Michael	TQ5680	1	1983
Essex Field Club	<i>Heracleum sphondylium</i>	flowering plant	Hogweed	South Ockendon W	TQ5881	1	2012
Essex Field Club	<i>Heracleum sphondylium</i>	flowering plant	Hogweed	South Ockendon Kemps Farm and Dennis Road	TQ5883	1	2009
Essex Field Club	<i>Heracleum sphondylium</i>	flowering plant	Hogweed	South Ockenden NW	TQ5882	1	2007
Essex Field Club	<i>Heracleum sphondylium</i>	flowering plant	Hogweed	Rainham, Whitepost Wood	TQ5582	1	1983

Essex Field Club	<i>Heracleum sphondylium</i>	flowering plant	Hogweed	BWCP: Long Pond Horsrde, 2.55ha, 57438180	TQ5781	1	2000
Essex Field Club	<i>Heracleum sphondylium</i>	flowering plant	Hogweed	BWCP: Little Bk Kn Wd, 3.25ha, centre 57048236	TQ5782	1	1999
Essex Field Club	<i>Heracleum sphondylium</i>	flowering plant	Hogweed	BWCP: Hunts Hill South, 11.03ha, centre 56518295	TQ5682	1	2001
Essex Field Club	<i>Heracleum sphondylium</i>	flowering plant	Hogweed	BWCP: Brick Kiln Wood, 2.55ha, centre 57158223	TQ5782	1	2001
Essex Field Club	<i>Heracleum sphondylium</i>	flowering plant	Hogweed	BWCP: Bowmen's field, 1.98ha, centre 56468266	TQ5682	1	2000
Essex Field Club	<i>Heracleum sphondylium</i>	flowering plant	Hogweed	BWCP Rng Wtr Wood	TQ5682	1	1979
Essex Field Club	<i>Heracleum sphondylium</i>	flowering plant	Hogweed	BWCP Fig of 8 N area	TQ5782	1	1995
Essex Field Club	<i>Heracleum sphondylium</i>	flowering plant	Hogweed	BWCP Car park area	TQ5682	1	1995
Essex Field Club	<i>Heracleum sphondylium</i>	flowering plant	Hogweed	BWCP Brick Kiln Wood	TQ5782	1	1979
Essex Field Club	<i>Heracleum sphondylium</i>	flowering plant	Hogweed	Aveley W	TQ5580	1	2009
Essex Field Club	<i>Heracleum sphondylium</i>	flowering plant	Hogweed	Aveley Lake South	TQ5581	1	2016
Essex Field Club	<i>Heracleum sphondylium</i>	flowering plant	Hogweed	Aveley Lake North	TQ5582	1	2016
Essex Field Club	<i>Heracleum sphondylium</i>	flowering plant	Hogweed	Aveley E, Sth Ockendon SW and M25 J30	TQ5780	1	2012
Essex Field Club	<i>Heracleum sphondylium</i>	flowering plant	Hogweed	Aveley Central	TQ5680	1	2012
Essex Field Club	<i>Heracleum sphondylium</i>	flowering plant	Hogweed	BWCP: Bumstead Mdw E, 1.85ha, centre 57528248	TQ5782	1	2000
Essex Field Club	<i>Heracleum sphondylium</i>	flowering plant	Hogweed	BWCP: Bumstead Mdw N, 2.65ha, centre 57258242	TQ5782	1	2000
Essex Field Club	<i>Heracleum sphondylium</i>	flowering plant	Hogweed	BWCP: Hunts Hill North, 4.33ha, centre 56548320	TQ5683	1	2001
Essex Field Club	<i>Heracleum sphondylium</i>	flowering plant	Hogweed	BWCP: Hunts Hill East, 5.60ha, centre 56788295	TQ5682	1	2001
Essex Field Club	<i>Heracleum sphondylium</i>	flowering plant	Hogweed	BWCP: First field, 2.03ha, centre 56958243	TQ5682	1	1999
Essex Field Club	<i>Heracleum sphondylium</i>	flowering plant	Hogweed	BWCP: Fig of 8 S area, 2.58ha, centre 57358256	TQ5782	1	1999
Essex Field Club	<i>Heracleum sphondylium</i>	flowering plant	Hogweed	BWCP: Fig of 8 N area, 2.28ha, centre 57248263	TQ5782	1	1999

Essex Field Club	<i>Heracleum sphondylium</i>	flowering plant	Hogweed	BWCP: Conservation area, 9.37ha, centre 57498265	TQ5782	1	1999
Essex Field Club	<i>Heracleum sphondylium</i>	flowering plant	Hogweed	BWCP: Cockhide field, 4.10ha, centre 57108275	TQ5782	1	2000
Essex Field Club	<i>Heracleum sphondylium</i>	flowering plant	Hogweed	BWCP: Chimney field S, 0.80ha, centre 57348198	TQ5781	1	2000
Essex Field Club	<i>Heracleum sphondylium</i>	flowering plant	Hogweed	BWCP: Chimney field N, 1.53ha, centre 57258208	TQ5782	1	2000
Essex Field Club	<i>Heracleum sphondylium</i>	flowering plant	Hogweed	BWCP: Car park area, 1.80ha, centre 56538254	TQ5682	1	1999
Essex Field Club	<i>Heracleum sphondylium</i>	flowering plant	Hogweed	BWCP: Bumstead Mdw S, 9.30ha, centre 57388230	TQ5782	1	2000
Essex Field Club	<i>Heracleum sphondylium</i> subsp. <i>sphondylium</i>	flowering plant	Hogweed	N Ockendon	TQ5884	1	2004
Essex Field Club	<i>Heracleum sphondylium</i> subsp. <i>sphondylium</i>	flowering plant	Hogweed	Rainham Launder's Lane	TQ5482	1	2008
Essex Field Club	<i>Heracleum sphondylium</i> subsp. <i>sphondylium</i>	flowering plant	Hogweed	Rainham Lodge Farm	TQ5484	1	2002
Essex Field Club	<i>Heracleum sphondylium</i> subsp. <i>sphondylium</i>	flowering plant	Hogweed	S Ockendon and Brannetts Wood	TQ5880	1	2000
Essex Field Club	<i>Heracleum sphondylium</i> subsp. <i>sphondylium</i>	flowering plant	Hogweed	Stubbers	TQ5784	1	2002
Essex Field Club	<i>Heracleum sphondylium</i> subsp. <i>sphondylium</i>	flowering plant	Hogweed	Warwick Wood N	TQ5583	1	2000
Essex Field Club	<i>Heracleum sphondylium</i> subsp. <i>sphondylium</i>	flowering plant	Hogweed	Warwick Wood S	TQ5582	1	2000
Essex Field Club	<i>Heracleum sphondylium</i> subsp. <i>sphondylium</i>	flowering plant	Hogweed	Hunts Hill & Bush Farm S	TQ5683	1	2001
Essex Field Club	<i>Heracleum sphondylium</i> subsp. <i>sphondylium</i>	flowering plant	Hogweed	Central Farm	TQ5584	1	2002
Essex Field Club	<i>Heracleum sphondylium</i> subsp. <i>sphondylium</i>	flowering plant	Hogweed	Bush Farm N and Sunnings Lane	TQ5684	1	2002

Essex Field Club	<i>Heracleum sphondylium subsp. sphondylium</i>	flowering plant	Hogweed	Aveley: Kenningtons CP W	TQ5581	1	2002
Essex Field Club	<i>Heracleum sphondylium subsp. sphondylium</i>	flowering plant	Hogweed	Aveley: Kenningtons, and town N	TQ5681	1	2002
Essex Field Club	<i>Heracleum sphondylium subsp. sphondylium</i>	flowering plant	Hogweed	Baldwins	TQ5783	1	2006
Essex Field Club	<i>Heracleum sphondylium subsp. sphondylium</i>	flowering plant	Hogweed	Belhus Park, Oak & Ash Woods	TQ5781	1	2000
Essex Field Club	<i>Heracleum sphondylium subsp. sphondylium</i>	flowering plant	Hogweed	Belhus Woods Country Park central	TQ5682	1	1999
Essex Field Club	<i>Heracleum sphondylium subsp. sphondylium</i>	flowering plant	Hogweed	Belhus Woods Country Park E	TQ5782	1	1999
Essex Field Club	<i>Heracleum sphondylium subsp. sphondylium</i>	flowering plant	Hogweed	Berwick Pond E	TQ5483	1	2002
Essex Field Club	<i>Hercostomus parvilamellatus</i>	insect - true fly (Diptera)		Brannetts Wood	TQ5880	1	1990
Essex Field Club	<i>Heringia heringi</i>	insect - true fly (Diptera)	a hoverfly	Brannetts Wood	TQ5880	1	1990
Essex Field Club	<i>Herminia grisealis</i>	insect - moth	Small Fan-foot	Belhus Country Park	TQ570813	10	2014
Essex Field Club	<i>Herminia grisealis</i>	insect - moth	Small Fan-foot	Belhus Country Park	TQ571824	6	2013
Essex Field Club	<i>Herminia tarsipennalis</i>	insect - moth	Fan-foot	Belhus Country Park	TQ571824	1	2011
Essex Field Club	<i>Herminia tarsipennalis</i>	insect - moth	Fan-foot	Belhus Country Park	TQ570813	2	2014
Essex Field Club	<i>Heterobasidion annosum</i>	fungus		BWCP: Little Bk Kn Wd, 3.25ha, centre 57048236	TQ5782	1	2001
Essex Field Club	<i>Heterobasidion annosum</i>	fungus		BWCP: Rng Wtr Wd N, 2.43ha, centre 56758256	TQ5682	1	2000
Essex Field Club	<i>Heterobasidion annosum</i>	fungus		BWCP: Whitehall Wd N, 3.48ha, centre 56968266	TQ5682	1	2000
Essex Field Club	<i>Heterocerus fenestratus</i>	insect - beetle (Coleoptera)		Aveley Village Extension, Area 2	TQ569804	1	2009
Essex Field Club	<i>Heterochaete deglubens</i>	fungus		BWCP: Conservation area, 9.37ha, centre 57498265	TQ5782	1	2012
Essex Field Club	<i>Heterocordylus tibialis</i>	insect - true bug (Hemiptera)		Arisdale Ave Pit, East (south)	TQ586824	1	2006
Essex Field Club	<i>Heterocordylus tibialis</i>	insect - true bug (Hemiptera)		Stubbers Outdoor centre	TQ5784	1	2002

Essex Field Club	<i>Heterogaster urticae</i>	insect - true bug (Hemiptera)		Stifford Road Paddocks	TQ576805	4	2017
Essex Field Club	<i>Heterogaster urticae</i>	insect - true bug (Hemiptera)		Hunts Hill	TQ5682	1	2002
Essex Field Club	<i>Heterogaster urticae</i>	insect - true bug (Hemiptera)		Aveley Village Extension, Area 3, roadside verge (grassland)	TQ567806	1	2009
Essex Field Club	<i>Heterogaster urticae</i>	insect - true bug (Hemiptera)		Aveley Village Extension, Area 2	TQ569804	1	2009
Essex Field Club	<i>Heterogaster urticae</i>	insect - true bug (Hemiptera)		Aveley Village Extension, Area 1 (brownfield)	TQ569803	1	2009
Essex Field Club	<i>Heterogaster urticae</i>	insect - true bug (Hemiptera)		Arisdale Ave Pit, East (north)	TQ586827	1	2006
Essex Field Club	<i>Heteromyza rotundicornis</i>	insect - true fly (Diptera)		Warwick Wood	TQ558829	1	1984
Essex Field Club	<i>Heterotoma planicornis</i>	insect - true bug (Hemiptera)		Stubbers Outdoor centre	TQ5784	1	2002
Essex Field Club	<i>Heterotoma planicornis</i>	insect - true bug (Hemiptera)		Belhus Woods	TQ575827	1	2018
Essex Field Club	<i>Heterotoma planicornis</i>	insect - true bug (Hemiptera)		Arisdale Ave Pit, East (south)	TQ586824	1	2006
Essex Field Club	<i>Heuchera sanguinea</i>	flowering plant	Coralbells	Aveley Central	TQ5680	1	2012
Essex Field Club	<i>Heuchera sanguinea</i>	flowering plant	Coralbells	South Ockendon W	TQ5881	1	2012
Essex Field Club	<i>Hieracium sabaudum</i> agg.	flowering plant	A hawkweed	BWCP: Conservation area, 9.37ha, centre 57498265	TQ5782	1	2004
Essex Field Club	<i>Hieracium sabaudum</i> agg.	flowering plant	A hawkweed	Belhus Woods Country Park E	TQ5782	1	2004
Essex Field Club	<i>Hilara maura</i>	insect - true fly (Diptera)		Berwick Ponds	TQ542838	1	1985
Essex Field Club	<i>Hilara pseudocornicula</i>	insect - true fly (Diptera)		Berwick Ponds	TQ542838	1	1985
Essex Field Club	<i>Hilara quadrifasciata</i>	insect - true fly (Diptera)		Havering	TQ5784	1	1981
Essex Field Club	<i>Hilara ternovensis</i>	insect - true fly (Diptera)		Berwick Pond	TQ540835	1	1984
Essex Field Club	<i>Hilara ternovensis</i>	insect - true fly (Diptera)		Berwick Ponds	TQ5483	1	1984
Essex Field Club	<i>Hilara thoracica</i>	insect - true fly (Diptera)		Warwick Wood	TQ558829	1	1984
Essex Field Club	<i>Himacerus apterus</i>	insect - true bug (Hemiptera)		Hangmans Wood, S. Ockendon, woodland edge track (decid)	TQ5780	2	2009

Essex Field Club	<i>Himacerus apterus</i>	insect - true bug (Hemiptera)		Belhus Woods	TQ575827	1	2018
Essex Field Club	<i>Himacerus apterus</i>	insect - true bug (Hemiptera)		Belhus Chase	TQ574816	1	2018
Essex Field Club	<i>Himacerus major</i>	insect - true bug (Hemiptera)		Arisdale Ave Pit, Midsouth (flower rich)	TQ584825	1	2007
Essex Field Club	<i>Himacerus major</i>	insect - true bug (Hemiptera)		Little Belhus Country Park	TQ579830	1	2020
Essex Field Club	<i>Himacerus major</i>	insect - true bug (Hemiptera)		Stifford Road Paddocks	TQ576805	3	2017
Essex Field Club	<i>Himacerus major</i>	insect - true bug (Hemiptera)		Stifford Road Paddocks northern strip	TQ575808	1	2017
Essex Field Club	<i>Himacerus mirmicoides</i>	insect - true bug (Hemiptera)		Hunts Hill	TQ5682	1	2002
Essex Field Club	<i>Himacerus mirmicoides</i>	insect - true bug (Hemiptera)		Stifford Road Paddocks	TQ576805	3	2017
Essex Field Club	<i>Himacerus mirmicoides</i>	insect - true bug (Hemiptera)		Stifford Road Paddocks northern strip	TQ575808	1	2017
Essex Field Club	<i>Himacerus mirmicoides</i>	insect - true bug (Hemiptera)		Stubbers Outdoor centre	TQ5784	1	2002
Essex Field Club	<i>Himacerus mirmicoides</i>	insect - true bug (Hemiptera)		Hangmans Wood, S. Ockendon, woodland edge track (decid)	TQ5780	1	2009
Essex Field Club	<i>Himacerus mirmicoides</i>	insect - true bug (Hemiptera)		Hangmans Wood, S. Ockendon (old sand pit)	TQ577802	1	2009
Essex Field Club	<i>Himacerus mirmicoides</i>	insect - true bug (Hemiptera)		Belhus Woods	TQ575827	1	2018
Essex Field Club	<i>Himacerus mirmicoides</i>	insect - true bug (Hemiptera)		Aveley Village Extension, Area 2	TQ569804	1	2009
Essex Field Club	<i>Himacerus mirmicoides</i>	insect - true bug (Hemiptera)		Arisdale Ave Pit, Wet Woodland	TQ581827	1	2007
Essex Field Club	<i>Himacerus mirmicoides</i>	insect - true bug (Hemiptera)		Arisdale Ave Pit, East (south)	TQ586824	1	2007
Essex Field Club	<i>Himacerus mirmicoides</i>	insect - true bug (Hemiptera)		Arisdale Ave Pit, East (north)	TQ586827	1	2006
Essex Field Club	<i>Hippodamia variegata</i>	insect - beetle (Coleoptera)	Adonis' Ladybird	Stifford Road Paddocks	TQ576805	1	2017
Essex Field Club	<i>Hippodamia variegata</i>	insect - beetle (Coleoptera)	Adonis' Ladybird	Little Belhus Country Park	TQ5882	1	2015
Essex Field Club	<i>Hippodamia variegata</i>	insect - beetle (Coleoptera)	Adonis' Ladybird	Hunts Hill, Eastern End	TQ5682	1	2002
Essex Field Club	<i>Hippodamia variegata</i>	insect - beetle (Coleoptera)	Adonis' Ladybird	Hunts Hill, Eastern Area	TQ5682	1	2002

Essex Field Club	<i>Hippodamia variegata</i>	insect - beetle (Coleoptera)	Adonis' Ladybird	Hunts Hill	TQ5682	1	2002
Essex Field Club	<i>Hippodamia variegata</i>	insect - beetle (Coleoptera)	Adonis' Ladybird	Hangmans Wood, S. Ockendon, Lake 2 area (grassland)	TQ578802	1	2009
Essex Field Club	<i>Hippodamia variegata</i>	insect - beetle (Coleoptera)	Adonis' Ladybird	Hangmans Wood, S. Ockendon, Lake 2 area	TQ578802	1	2009
Essex Field Club	<i>Hippodamia variegata</i>	insect - beetle (Coleoptera)	Adonis' Ladybird	Aveley Clay Pit	TQ559812	1	1984
Essex Field Club	<i>Hippophae rhamnoides</i>	flowering plant	Sea-buckthorn	Belhus Park, Oak & Ash Woods	TQ5781	1	2002
Essex Field Club	<i>Hippophae rhamnoides</i>	flowering plant	Sea-buckthorn	Aveley: Kenningtons CP W	TQ5581	1	2002
Essex Field Club	<i>Hippophae rhamnoides</i>	flowering plant	Sea-buckthorn	Aveley E, Sth Ockendon SW and M25 J30	TQ5780	1	2009
Essex Field Club	<i>Hirschfeldia incana</i>	flowering plant	Hoary Mustard	S Ockendon and Brannetts Wood	TQ5880	1	2002
Essex Field Club	<i>Hirschfeldia incana</i>	flowering plant	Hoary Mustard	Rainham, Whitepost Wood	TQ5582	1	1983
Essex Field Club	<i>Hirschfeldia incana</i>	flowering plant	Hoary Mustard	Rainham Lodge Farm	TQ5484	1	2002
Essex Field Club	<i>Hirschfeldia incana</i>	flowering plant	Hoary Mustard	Rainham Launder's Lane	TQ5482	1	2010
Essex Field Club	<i>Hirschfeldia incana</i>	flowering plant	Hoary Mustard	Hunts Hill & Bush Farm S	TQ5683	1	2001
Essex Field Club	<i>Hirschfeldia incana</i>	flowering plant	Hoary Mustard	Central Farm	TQ5584	1	2002
Essex Field Club	<i>Hirschfeldia incana</i>	flowering plant	Hoary Mustard	South Ockenden NW	TQ5882	1	2007
Essex Field Club	<i>Hirschfeldia incana</i>	flowering plant	Hoary Mustard	South Ockendon Kemps Farm and Dennis Road	TQ5883	1	2009
Essex Field Club	<i>Hirschfeldia incana</i>	flowering plant	Hoary Mustard	South Ockendon W	TQ5881	1	2012
Essex Field Club	<i>Hirschfeldia incana</i>	flowering plant	Hoary Mustard	Stubbers	TQ5784	1	2002
Essex Field Club	<i>Hirschfeldia incana</i>	flowering plant	Hoary Mustard	Warwick Wood N	TQ5583	1	2007
Essex Field Club	<i>Hirschfeldia incana</i>	flowering plant	Hoary Mustard	Warwick Wood S	TQ5582	1	2007
Essex Field Club	<i>Hirschfeldia incana</i>	flowering plant	Hoary Mustard	Wennington E and Willow Cottages	TQ5480	1	2009
Essex Field Club	<i>Hirschfeldia incana</i>	flowering plant	Hoary Mustard	Wennington with A1306 and Launder's Lane S end	TQ5481	1	2012
Essex Field Club	<i>Hirschfeldia incana</i>	flowering plant	Hoary Mustard	BWCP: Sunken Wetlands, 0.70ha, centre 57458285	TQ5782	1	2001
Essex Field Club	<i>Hirschfeldia incana</i>	flowering plant	Hoary Mustard	BWCP: Hunts Hill South, 11.03ha, centre 56518295	TQ5682	1	2001
Essex Field Club	<i>Hirschfeldia incana</i>	flowering plant	Hoary Mustard	BWCP: Hunts Hill North, 4.33ha, centre 56548320	TQ5683	1	2001
Essex Field Club	<i>Hirschfeldia incana</i>	flowering plant	Hoary Mustard	Aveley Central	TQ5680	1	2012
Essex Field Club	<i>Hirschfeldia incana</i>	flowering plant	Hoary Mustard	Aveley E, Sth Ockendon SW and M25 J30	TQ5780	1	2009
Essex Field Club	<i>Hirschfeldia incana</i>	flowering plant	Hoary Mustard	Aveley Lake North	TQ5582	1	2016
Essex Field Club	<i>Hirschfeldia incana</i>	flowering plant	Hoary Mustard	Aveley Lake South	TQ5581	1	2016

Essex Field Club	<i>Hirschfeldia incana</i>	flowering plant	Hoary Mustard	Aveley W	TQ5580	1	2007
Essex Field Club	<i>Hirschfeldia incana</i>	flowering plant	Hoary Mustard	Aveley: Kenningtons CP W	TQ5581	1	2002
Essex Field Club	<i>Hirschfeldia incana</i>	flowering plant	Hoary Mustard	Aveley: Kenningtons, and town N	TQ5681	1	2002
Essex Field Club	<i>Hirschfeldia incana</i>	flowering plant	Hoary Mustard	Baldwins	TQ5783	1	2006
Essex Field Club	<i>Hirschfeldia incana</i>	flowering plant	Hoary Mustard	Belhus Woods Country Park central	TQ5682	1	2000
Essex Field Club	<i>Hirschfeldia incana</i>	flowering plant	Hoary Mustard	Belhus Woods Country Park E	TQ5782	1	2000
Essex Field Club	<i>Hirschfeldia incana</i>	flowering plant	Hoary Mustard	Berwick Pond E	TQ5483	1	2002
Essex Field Club	<i>Hirschfeldia incana</i>	flowering plant	Hoary Mustard	BWCP: Bowmen's field, 1.98ha, centre 56468266	TQ5682	1	2000
Essex Field Club	<i>Hirschfeldia incana</i>	flowering plant	Hoary Mustard	BWCP: Conservation area, 9.37ha, centre 57498265	TQ5782	1	2000
Essex Field Club	<i>Hirschfeldia incana</i>	flowering plant	Hoary Mustard	BWCP: First field, 2.03ha, centre 56958243	TQ5682	1	2008
Essex Field Club	<i>Hirundo rustica</i>	bird	Swallow	Land between Stifford road and Ship Lane, Aveley	TQ569800	2	2016
Essex Birdwatching Society	<i>Hirundo rustica</i>	bird	Swallow	Mardyke Valley	TQ5980	12	2016
Essex Birdwatching Society	<i>Hirundo rustica</i>	bird	Swallow	Mardyke Valley, Stifford - Aveley	TQ5980	12	2013
Essex Birdwatching Society	<i>Hirundo rustica</i>	bird	Swallow	Mardyke Valley, Stifford-Aveley	TQ5980	12	2014
Essex Birdwatching Society	<i>Hirundo rustica</i>	bird	Swallow	North Stifford, Mardyke River walk	TQ5980	1	2013
Essex Birdwatching Society	<i>Hirundo rustica</i>	bird	Swallow	Thames Chase	TQ5885	1	2013
Essex Birdwatching Society	<i>Hirundo rustica</i>	bird	Swallow	Thurrock Services	TQ5780	1	2014
Essex Birdwatching Society	<i>Hirundo rustica</i>	bird	Swallow	Upminster, Bonnetts Wood	TQ5584	1	2018
Essex Birdwatching Society	<i>Hirundo rustica</i>	bird	Swallow	Wennington	TQ5480	1	2019
Essex Birdwatching Society	<i>Hirundo rustica</i>	bird	Swallow	Mardyke Valley	TQ5880	92	2019
Essex Birdwatching Society	<i>Hirundo rustica</i>	bird	Swallow	Cranham Nature Reserve	TQ5785	3	2013
Essex Birdwatching Society	<i>Hirundo rustica</i>	bird	Swallow	Cranham Marsh	TQ5785	2	2014
Essex Birdwatching Society	<i>Hirundo rustica</i>	bird	Swallow	Belhus Wood CP	TQ5782	5	2017
Essex Birdwatching Society	<i>Hirundo rustica</i>	bird	Swallow	Belhus Woods	TQ5682	1	2014

Essex Birdwatching Society	<i>Hirundo rustica</i>	bird	Swallow	Belhus Woods CP	TQ5682	26	2016
Essex Birdwatching Society	<i>Hirundo rustica</i>	bird	Swallow	Belhus Woods CP	TQ5782	12	2019
Essex Birdwatching Society	<i>Hirundo rustica</i>	bird	Swallow	Bonnetts Wood	TQ5584	5	2019
Essex Birdwatching Society	<i>Hirundo rustica</i>	bird	Swallow	Bonnetts Wood Upminster	TQ5484	3	2020
Essex Birdwatching Society	<i>Hirundo rustica</i>	bird	Swallow	Corbets Tey, South Essex Crematorium	TQ5685	1	2013
Essex Birdwatching Society	<i>Hirundo rustica</i>	bird	Swallow	Corbets Tey, Stubbers OPC	TQ5784	1	2019
Essex Field Club	<i>Hofmannophila pseudospretella</i>	insect - moth	Brown House-moth	Running Water Wood	TQ566825	1	1983
Essex Field Club	<i>Hofmannophila pseudospretella</i>	insect - moth	Brown House-moth	Belhus Country Park	TQ571824	6	2013
Essex Field Club	<i>Hofmannophila pseudospretella</i>	insect - moth	Brown House-moth	Belhus Country Park	TQ570813	10	2014
Essex Field Club	<i>Holcus lanatus</i>	flowering plant	Yorkshire-fog	N Ockendon	TQ5884	1	2004
Essex Field Club	<i>Holcus lanatus</i>	flowering plant	Yorkshire-fog	Hunts Hill & Bush Farm S	TQ5683	1	2000
Essex Field Club	<i>Holcus lanatus</i>	flowering plant	Yorkshire-fog	Central Farm	TQ5584	1	2006
Essex Field Club	<i>Holcus lanatus</i>	flowering plant	Yorkshire-fog	BWCP: Whitehall Wd N, 3.48ha, centre 56968266	TQ5682	1	2000
Essex Field Club	<i>Holcus lanatus</i>	flowering plant	Yorkshire-fog	BWCP: White Post Wood, 5.30ha, centre 56308284	TQ5682	1	1999
Essex Field Club	<i>Holcus lanatus</i>	flowering plant	Yorkshire-fog	BWCP: Watt's field, 3.00ha, centre 56758237	TQ5682	1	2000
Essex Field Club	<i>Holcus lanatus</i>	flowering plant	Yorkshire-fog	BWCP: Wasteland, 3.10ha, centre 57538240	TQ5782	1	2000
Essex Field Club	<i>Holcus lanatus</i>	flowering plant	Yorkshire-fog	BWCP: Warwick Wood, 11.00ha, centre 55828295	TQ5582	1	2000
Essex Field Club	<i>Holcus lanatus</i>	flowering plant	Yorkshire-fog	BWCP: Swan Lake area, 3.28ha, centre 57088252	TQ5782	1	2000
Essex Field Club	<i>Holcus lanatus</i>	flowering plant	Yorkshire-fog	BWCP: Sunken Wetlands, 0.70ha, centre 57458285	TQ5782	1	2000
Essex Field Club	<i>Holcus lanatus</i>	flowering plant	Yorkshire-fog	BWCP: Sausage pond area, 0.28ha, centre 57568275	TQ5782	1	2000
Essex Field Club	<i>Holcus lanatus</i>	flowering plant	Yorkshire-fog	BWCP: Rng Wtr Wd S, 5.53ha, centre 56588242	TQ5682	1	2000
Essex Field Club	<i>Holcus lanatus</i>	flowering plant	Yorkshire-fog	BWCP: Rng Wtr Wd N, 2.43ha, centre 56758256	TQ5682	1	1999

Essex Field Club	<i>Holcus lanatus</i>	flowering plant	Yorkshire-fog	BWCP: North field 2, 4.50ha, centre 56788271	TQ5682	1	2000
Essex Field Club	<i>Holcus lanatus</i>	flowering plant	Yorkshire-fog	Rainham Launder's Lane	TQ5482	1	2010
Essex Field Club	<i>Holcus lanatus</i>	flowering plant	Yorkshire-fog	Rainham Lodge Farm	TQ5484	1	2008
Essex Field Club	<i>Holcus lanatus</i>	flowering plant	Yorkshire-fog	Rainham, North of A13	TQ5482	1	1980
Essex Field Club	<i>Holcus lanatus</i>	flowering plant	Yorkshire-fog	Wennington Marshes	TQ5480	1	2008
Essex Field Club	<i>Holcus lanatus</i>	flowering plant	Yorkshire-fog	Wennington E and Willow Cottages	TQ5480	1	2009
Essex Field Club	<i>Holcus lanatus</i>	flowering plant	Yorkshire-fog	Warwick Wood S	TQ5582	1	2000
Essex Field Club	<i>Holcus lanatus</i>	flowering plant	Yorkshire-fog	Warwick Wood N	TQ5583	1	2000
Essex Field Club	<i>Holcus lanatus</i>	flowering plant	Yorkshire-fog	Thurrock, Ockendon	TQ5882	1	2008
Essex Field Club	<i>Holcus lanatus</i>	flowering plant	Yorkshire-fog	Thurrock, Gravel Pits	TQ5782	1	1984
Essex Field Club	<i>Holcus lanatus</i>	flowering plant	Yorkshire-fog	Thurrock, Belhus Country Park	TQ5682	1	1987
Essex Field Club	<i>Holcus lanatus</i>	flowering plant	Yorkshire-fog	Thurrock, Aveley, St Michael	TQ5680	1	1983
Essex Field Club	<i>Holcus lanatus</i>	flowering plant	Yorkshire-fog	Stubbers	TQ5784	1	2002
Essex Field Club	<i>Holcus lanatus</i>	flowering plant	Yorkshire-fog	South Ockendon W	TQ5881	1	2011
Essex Field Club	<i>Holcus lanatus</i>	flowering plant	Yorkshire-fog	South Ockendon Kemps Farm and Dennis Road	TQ5883	1	2009
Essex Field Club	<i>Holcus lanatus</i>	flowering plant	Yorkshire-fog	South Ockenden NW	TQ5882	1	2007
Essex Field Club	<i>Holcus lanatus</i>	flowering plant	Yorkshire-fog	S Ockendon and Brannetts Wood	TQ5880	1	2000
Essex Field Club	<i>Holcus lanatus</i>	flowering plant	Yorkshire-fog	Wennington with A1306 and Lauanders Lane S end	TQ5481	1	2012
Essex Field Club	<i>Holcus lanatus</i>	flowering plant	Yorkshire-fog	Aveley Central	TQ5680	1	2012
Essex Field Club	<i>Holcus lanatus</i>	flowering plant	Yorkshire-fog	BWCP: Bowmen's field, 1.98ha, centre 56468266	TQ5682	1	2000
Essex Field Club	<i>Holcus lanatus</i>	flowering plant	Yorkshire-fog	Bush Farm N and Sunnings Lane	TQ5684	1	2002
Essex Field Club	<i>Holcus lanatus</i>	flowering plant	Yorkshire-fog	Berwick Pond E	TQ5483	1	2002
Essex Field Club	<i>Holcus lanatus</i>	flowering plant	Yorkshire-fog	Belhus Woods Country Park E	TQ5782	1	1999
Essex Field Club	<i>Holcus lanatus</i>	flowering plant	Yorkshire-fog	Belhus Woods Country Park central	TQ5682	1	1999
Essex Field Club	<i>Holcus lanatus</i>	flowering plant	Yorkshire-fog	Belhus Park, Oak & Ash Woods	TQ5781	1	2000
Essex Field Club	<i>Holcus lanatus</i>	flowering plant	Yorkshire-fog	Baldwins	TQ5783	1	2006
Essex Field Club	<i>Holcus lanatus</i>	flowering plant	Yorkshire-fog	Aveley: Kenningtons, and town N	TQ5681	1	2002
Essex Field Club	<i>Holcus lanatus</i>	flowering plant	Yorkshire-fog	Aveley: Kenningtons CP W	TQ5581	1	2006
Essex Field Club	<i>Holcus lanatus</i>	flowering plant	Yorkshire-fog	Aveley W	TQ5580	1	2007
Essex Field Club	<i>Holcus lanatus</i>	flowering plant	Yorkshire-fog	Aveley Lake South	TQ5581	1	2016
Essex Field Club	<i>Holcus lanatus</i>	flowering plant	Yorkshire-fog	Aveley Lake North	TQ5582	1	2016

Essex Field Club	<i>Holcus lanatus</i>	flowering plant	Yorkshire-fog	Aveley E, Sth Ockendon SW and M25 J30	TQ5780	1	2009
Essex Field Club	<i>Holcus lanatus</i>	flowering plant	Yorkshire-fog	BWCP: Brick Kiln Wood, 2.55ha, centre 57158223	TQ5782	1	2000
Essex Field Club	<i>Holcus lanatus</i>	flowering plant	Yorkshire-fog	BWCP: Bumstead Mdw E, 1.85ha, centre 57528248	TQ5782	1	2000
Essex Field Club	<i>Holcus lanatus</i>	flowering plant	Yorkshire-fog	BWCP: Bumstead Mdw N, 2.65ha, centre 57258242	TQ5782	1	2000
Essex Field Club	<i>Holcus lanatus</i>	flowering plant	Yorkshire-fog	BWCP: North field 1, 2.23ha, centre 56608266	TQ5682	1	2000
Essex Field Club	<i>Holcus lanatus</i>	flowering plant	Yorkshire-fog	BWCP: Long Pond Horsrde, 2.55ha, 57438180	TQ5781	1	2000
Essex Field Club	<i>Holcus lanatus</i>	flowering plant	Yorkshire-fog	BWCP: Little Bk Kn Wd, 3.25ha, centre 57048236	TQ5782	1	2000
Essex Field Club	<i>Holcus lanatus</i>	flowering plant	Yorkshire-fog	BWCP: Hunts Hill South, 11.03ha, centre 56518295	TQ5682	1	2000
Essex Field Club	<i>Holcus lanatus</i>	flowering plant	Yorkshire-fog	BWCP: Hunts Hill East, 5.60ha, centre 56788295	TQ5682	1	2001
Essex Field Club	<i>Holcus lanatus</i>	flowering plant	Yorkshire-fog	BWCP: First field, 2.03ha, centre 56958243	TQ5682	1	2000
Essex Field Club	<i>Holcus lanatus</i>	flowering plant	Yorkshire-fog	BWCP: Fig of 8 S area, 2.58ha, centre 57358256	TQ5782	1	2000
Essex Field Club	<i>Holcus lanatus</i>	flowering plant	Yorkshire-fog	BWCP: Fig of 8 N area, 2.28ha, centre 57248263	TQ5782	1	2000
Essex Field Club	<i>Holcus lanatus</i>	flowering plant	Yorkshire-fog	BWCP: Bumstead Mdw S, 9.30ha, centre 57388230	TQ5782	1	2000
Essex Field Club	<i>Holcus lanatus</i>	flowering plant	Yorkshire-fog	BWCP: Car park area, 1.80ha, centre 56538254	TQ5682	1	1999
Essex Field Club	<i>Holcus lanatus</i>	flowering plant	Yorkshire-fog	BWCP: Chimney field N, 1.53ha, centre 57258208	TQ5782	1	2000
Essex Field Club	<i>Holcus lanatus</i>	flowering plant	Yorkshire-fog	BWCP: Chimney field S, 0.80ha, centre 57348198	TQ5781	1	2000
Essex Field Club	<i>Holcus lanatus</i>	flowering plant	Yorkshire-fog	BWCP: Cockhide field, 4.10ha, centre 57108275	TQ5782	1	2000
Essex Field Club	<i>Holcus lanatus</i>	flowering plant	Yorkshire-fog	BWCP: Conservation area, 9.37ha, centre 57498265	TQ5782	1	1999
Essex Field Club	<i>Holcus mollis</i>	flowering plant	Creeping Soft-grass	BWCP: White Post Wood, 5.30ha, centre 56308284	TQ5682	1	2000
Essex Field Club	<i>Holcus mollis</i>	flowering plant	Creeping Soft-grass	BWCP: Wasteland, 3.10ha, centre 57538240	TQ5782	1	2001
Essex Field Club	<i>Holcus mollis</i>	flowering plant	Creeping Soft-grass	BWCP: Warwick Wood, 11.00ha, centre 55828295	TQ5582	1	2000

Essex Field Club	<i>Holcus mollis</i>	flowering plant	Creeping Soft-grass	BWCP: Swan Lake area, 3.28ha, centre 57088252	TQ5782	1	2000
Essex Field Club	<i>Holcus mollis</i>	flowering plant	Creeping Soft-grass	BWCP: Rng Wtr Wd S, 5.53ha, centre 56588242	TQ5682	1	2000
Essex Field Club	<i>Holcus mollis</i>	flowering plant	Creeping Soft-grass	BWCP: Rng Wtr Wd N, 2.43ha, centre 56758256	TQ5682	1	2000
Essex Field Club	<i>Holcus mollis</i>	flowering plant	Creeping Soft-grass	BWCP: Whitehall Wd N, 3.48ha, centre 56968266	TQ5682	1	2000
Essex Field Club	<i>Holcus mollis</i>	flowering plant	Creeping Soft-grass	BWCP: Whitehall Wd S, 1.18ha, centre 56898252	TQ5682	1	2000
Essex Field Club	<i>Holcus mollis</i>	flowering plant	Creeping Soft-grass	Hunts Hill & Bush Farm S	TQ5683	1	2001
Essex Field Club	<i>Holcus mollis</i>	flowering plant	Creeping Soft-grass	South Ockendon Kemps Farm and Dennis Road	TQ5883	1	2009
Essex Field Club	<i>Holcus mollis</i>	flowering plant	Creeping Soft-grass	Thurrock, Low Well Wood	TQ5880	1	2007
Essex Field Club	<i>Holcus mollis</i>	flowering plant	Creeping Soft-grass	Thurrock, South Ockendon, Brannets Wood	TQ5880	1	2007
Essex Field Club	<i>Holcus mollis</i>	flowering plant	Creeping Soft-grass	Warwick Wood N	TQ5583	1	2000
Essex Field Club	<i>Holcus mollis</i>	flowering plant	Creeping Soft-grass	Warwick Wood S	TQ5582	1	2000
Essex Field Club	<i>Holcus mollis</i>	flowering plant	Creeping Soft-grass	BWCP: North field 2, 4.50ha, centre 56788271	TQ5682	1	2001
Essex Field Club	<i>Holcus mollis</i>	flowering plant	Creeping Soft-grass	BWCP: Little Bk Kn Wd, 3.25ha, centre 57048236	TQ5782	1	2000
Essex Field Club	<i>Holcus mollis</i>	flowering plant	Creeping Soft-grass	Aveley E, Sth Ockendon SW and M25 J30	TQ5780	1	2012
Essex Field Club	<i>Holcus mollis</i>	flowering plant	Creeping Soft-grass	Belhus Park, Oak & Ash Woods	TQ5781	1	2001
Essex Field Club	<i>Holcus mollis</i>	flowering plant	Creeping Soft-grass	Belhus Woods Country Park central	TQ5682	1	2000
Essex Field Club	<i>Holcus mollis</i>	flowering plant	Creeping Soft-grass	Belhus Woods Country Park E	TQ5782	1	2000
Essex Field Club	<i>Holcus mollis</i>	flowering plant	Creeping Soft-grass	BWCP Rng Wtr Wood	TQ5682	1	1980
Essex Field Club	<i>Holcus mollis</i>	flowering plant	Creeping Soft-grass	BWCP: Brick Kiln Wood, 2.55ha, centre 57158223	TQ5782	1	2000
Essex Field Club	<i>Holcus mollis</i>	flowering plant	Creeping Soft-grass	BWCP: Bumstead Mdw N, 2.65ha, centre 57258242	TQ5782	1	2000
Essex Field Club	<i>Holcus mollis</i>	flowering plant	Creeping Soft-grass	BWCP: Bumstead Mdw S, 9.30ha, centre 57388230	TQ5782	1	2001
Essex Field Club	<i>Holcus mollis</i>	flowering plant	Creeping Soft-grass	BWCP: Cockhide field, 4.10ha, centre 57108275	TQ5782	1	2000
Essex Field Club	<i>Holcus mollis</i>	flowering plant	Creeping Soft-grass	BWCP: Conservation area, 9.37ha, centre 57498265	TQ5782	1	2000
Essex Field Club	<i>Holcus mollis</i>	flowering plant	Creeping Soft-grass	BWCP: Fig of 8 N area, 2.28ha, centre 57248263	TQ5782	1	2000

Essex Field Club	<i>Holcus mollis</i>	flowering plant	Creeping Soft-grass	BWCP: Hunts Hill East, 5.60ha, centre 56788295	TQ5682	1	2001
Essex Field Club	<i>Holcus mollis</i>	flowering plant	Creeping Soft-grass	BWCP: Hunts Hill North, 4.33ha, centre 56548320	TQ5683	1	2001
Essex Field Club	<i>Holcus mollis</i>	flowering plant	Creeping Soft-grass	BWCP: Hunts Hill South, 11.03ha, centre 56518295	TQ5682	1	2001
Essex Field Club	<i>Holocentropus dubius</i>	insect - caddis fly (Trichoptera)	a caddisfly	Rainham, Essex	TQ58	4	1976
Essex Field Club	<i>Holocentropus picicornis</i>	insect - caddis fly (Trichoptera)	a caddisfly	Rainham, Essex	TQ58	1	1975
Essex Field Club	<i>Holocentropus picicornis</i>	insect - caddis fly (Trichoptera)	a caddisfly	Berwick Pond	TQ540835	1	1976
Essex Field Club	<i>Homalia trichomanoides</i>	moss	Blunt Feather-moss	Aveley, Brickkiln Wood	TQ5782	2	2004
Essex Field Club	<i>Homalia trichomanoides</i>	moss	Blunt Feather-moss	BWCP: Brick Kiln Wood, 2.55ha, centre 57158223	TQ5782	1	2004
Essex Field Club	<i>Homalia trichomanoides</i>	moss	Blunt Feather-moss	BWCP: Rng Wtr Wd S, 5.53ha, centre 56588242	TQ5682	1	2005
Essex Field Club	<i>Homalia trichomanoides</i>	moss	Blunt Feather-moss	Upminster, Running Water Wood	TQ566825	1	2006
Essex Field Club	<i>Homalia trichomanoides</i>	moss	Blunt Feather-moss	Upminster, Running Water Wood	TQ5682	1	2006
Essex Field Club	<i>Homalothecium sericeum</i>	moss	Silky Wall Feather-moss	BWCP: Warwick Wood, 11.00ha, centre 55828295	TQ5582	1	2004
Essex Field Club	<i>Homalothecium sericeum</i>	moss	Silky Wall Feather-moss	BWCP: Little Bk Kn Wd, 3.25ha, centre 57048236	TQ5782	1	2004
Essex Field Club	<i>Homalothecium sericeum</i>	moss	Silky Wall Feather-moss	Aveley, Brickkiln Wood	TQ5782	1	2004
Essex Field Club	<i>Homalothecium sericeum</i>	moss	Silky Wall Feather-moss	Aveley & Rainham, Warwick Wood	TQ5582	1	2004
Essex Field Club	<i>Homoeosoma sinuella</i>	insect - moth	a moth	Belhus Country Park	TQ570813	4	2014
Essex Field Club	<i>Homoeosoma sinuella</i>	insect - moth	a moth	Belhus Country Park	TQ571824	3	2013
Essex Field Club	<i>Homoeosoma sinuella</i>	insect - moth	a moth	Running Water Wood	TQ566825	1	1983
Essex Field Club	<i>Hoplia philanthus</i>	insect - beetle (Coleoptera)	Welsh Chafer	Stifford Road Paddocks	TQ576805	1	2017
Essex Field Club	<i>Hoplitis claviventris</i>	insect - hymenopteran	Welled Mason Bee	Arisdale Ave Pit, East (north)	TQ586827	1	2007
Essex Field Club	<i>Hoplodrina ambigua</i>	insect - moth	Vine's Rustic	Rainham	TQ541833	1	1977
Essex Field Club	<i>Hoplodrina ambigua</i>	insect - moth	Vine's Rustic	Hangmans Wood, S. Ockendon, woodland edge track (decid)	TQ5780	1	2009
Essex Field Club	<i>Hoplodrina ambigua</i>	insect - moth	Vine's Rustic	Hangmans Wood, S. Ockendon, Lake 2 area	TQ578802	1	2009

Essex Field Club	<i>Hoplodrina ambigua</i>	insect - moth	Vine's Rustic	Hangmans Wood, S. Ockendon (old sand pit)	TQ577802	1	2009
Essex Field Club	<i>Hoplodrina ambigua</i>	insect - moth	Vine's Rustic	Belhus Country Park	TQ571824	2	2013
Essex Field Club	<i>Hoplodrina ambigua</i>	insect - moth	Vine's Rustic	Belhus Country Park	TQ570813	6	2014
Essex Field Club	<i>Hoplodrina blanda</i>	insect - moth	Rustic	Belhus Country Park	TQ570813	13	2014
Essex Field Club	<i>Hoplodrina blanda</i>	insect - moth	Rustic	Belhus Country Park	TQ571824	10	2013
Essex Field Club	<i>Hoplodrina blanda</i>	insect - moth	Rustic	Rainham	TQ541833	1	1976
Essex Field Club	<i>Hoplodrina octogenaria</i>	insect - moth	Uncertain	Warwick Wood	TQ558829	1	1980
Essex Field Club	<i>Hoplodrina octogenaria</i>	insect - moth	Uncertain	Rainham	TQ541833	1	1976
Essex Field Club	<i>Hoplodrina octogenaria</i>	insect - moth	Uncertain	Hangmans Wood, S. Ockendon, woodland edge track (decid)	TQ5780	1	2009
Essex Field Club	<i>Hoplodrina octogenaria</i>	insect - moth	Uncertain	Hangmans Wood, S. Ockendon, Lake 2 area	TQ578802	1	2009
Essex Field Club	<i>Hoplodrina octogenaria</i>	insect - moth	Uncertain	Hangmans Wood, S. Ockendon (old sand pit)	TQ577802	1	2009
Essex Field Club	<i>Hoplodrina octogenaria</i>	insect - moth	Uncertain	Belhus Country Park	TQ571824	8	2013
Essex Field Club	<i>Hoplodrina octogenaria</i>	insect - moth	Uncertain	Belhus Country Park	TQ570813	11	2014
Essex Field Club	<i>Hordeum distichon</i>	flowering plant	Two-rowed Barley	Wennington with A1306 and Launders Lane S end	TQ5481	1	2012
Essex Field Club	<i>Hordeum distichon</i>	flowering plant	Two-rowed Barley	Rainham Lodge Farm	TQ5484	1	2008
Essex Field Club	<i>Hordeum distichon</i>	flowering plant	Two-rowed Barley	Rainham Launder's Lane	TQ5482	1	2010
Essex Field Club	<i>Hordeum distichon</i>	flowering plant	Two-rowed Barley	Aveley E, Sth Ockendon SW and M25 J30	TQ5780	1	2012
Essex Field Club	<i>Hordeum distichon</i>	flowering plant	Two-rowed Barley	Aveley Central	TQ5680	1	2012
Essex Field Club	<i>Hordeum distichon sens. lat.</i>	flowering plant	Barley	Bush Farm N and Sunnings Lane	TQ5684	1	2002
Essex Field Club	<i>Hordeum murinum</i>	flowering plant	Wall Barley	Aveley Lake South	TQ5581	1	2016
Essex Field Club	<i>Hordeum murinum</i>	flowering plant	Wall Barley	Aveley E, Sth Ockendon SW and M25 J30	TQ5780	1	2012
Essex Field Club	<i>Hordeum murinum subsp. murinum</i>	flowering plant	Wall Barley	South Ockenden NW	TQ5882	1	2007
Essex Field Club	<i>Hordeum murinum subsp. murinum</i>	flowering plant	Wall Barley	S Ockendon and Brannetts Wood	TQ5880	1	2003
Essex Field Club	<i>Hordeum murinum subsp. murinum</i>	flowering plant	Wall Barley	Rainham Lodge Farm	TQ5484	1	2002
Essex Field Club	<i>Hordeum murinum subsp. murinum</i>	flowering plant	Wall Barley	Rainham Launder's Lane	TQ5482	1	2010
Essex Field Club	<i>Hordeum murinum subsp. murinum</i>	flowering plant	Wall Barley	N Ockendon	TQ5884	1	2004
Essex Field Club	<i>Hordeum murinum subsp. murinum</i>	flowering plant	Wall Barley	Hunts Hill & Bush Farm S	TQ5683	1	2001

Essex Field Club	<i>Hordeum murinum subsp. murinum</i>	flowering plant	Wall Barley	Central Farm	TQ5584	1	2002
Essex Field Club	<i>Hordeum murinum subsp. murinum</i>	flowering plant	Wall Barley	BWCP: Whitehall Wd S, 1.18ha, centre 56898252	TQ5682	1	2000
Essex Field Club	<i>Hordeum murinum subsp. murinum</i>	flowering plant	Wall Barley	South Ockendon Kemps Farm and Dennis Road	TQ5883	1	2009
Essex Field Club	<i>Hordeum murinum subsp. murinum</i>	flowering plant	Wall Barley	South Ockendon W	TQ5881	1	2011
Essex Field Club	<i>Hordeum murinum subsp. murinum</i>	flowering plant	Wall Barley	Wennington with A1306 and Launder Lane S end	TQ5481	1	2012
Essex Field Club	<i>Hordeum murinum subsp. murinum</i>	flowering plant	Wall Barley	Wennington E and Willow Cottages	TQ5480	1	2009
Essex Field Club	<i>Hordeum murinum subsp. murinum</i>	flowering plant	Wall Barley	Warwick Wood S	TQ5582	1	2007
Essex Field Club	<i>Hordeum murinum subsp. murinum</i>	flowering plant	Wall Barley	Warwick Wood N	TQ5583	1	2007
Essex Field Club	<i>Hordeum murinum subsp. murinum</i>	flowering plant	Wall Barley	Thurrock, South Ockendon Quarry Area	TQ5882	1	1978
Essex Field Club	<i>Hordeum murinum subsp. murinum</i>	flowering plant	Wall Barley	Thurrock, Ockendon	TQ5882	1	2008
Essex Field Club	<i>Hordeum murinum subsp. murinum</i>	flowering plant	Wall Barley	Thurrock, Aveley, St Michael	TQ5680	1	1983
Essex Field Club	<i>Hordeum murinum subsp. murinum</i>	flowering plant	Wall Barley	Stubbers	TQ5784	1	2002
Essex Field Club	<i>Hordeum murinum subsp. murinum</i>	flowering plant	Wall Barley	BWCP: White Post Wood, 5.30ha, centre 56308284	TQ5682	1	2000
Essex Field Club	<i>Hordeum murinum subsp. murinum</i>	flowering plant	Wall Barley	BWCP: Watt's field, 3.00ha, centre 56758237	TQ5682	1	2000
Essex Field Club	<i>Hordeum murinum subsp. murinum</i>	flowering plant	Wall Barley	BWCP: Rng Wtr Wd S, 5.53ha, centre 56588242	TQ5682	1	2000
Essex Field Club	<i>Hordeum murinum subsp. murinum</i>	flowering plant	Wall Barley	Berwick Pond E	TQ5483	1	2002
Essex Field Club	<i>Hordeum murinum subsp. murinum</i>	flowering plant	Wall Barley	Belhus Woods Country Park E	TQ5782	1	2000
Essex Field Club	<i>Hordeum murinum subsp. murinum</i>	flowering plant	Wall Barley	Belhus Woods Country Park central	TQ5682	1	2000
Essex Field Club	<i>Hordeum murinum subsp. murinum</i>	flowering plant	Wall Barley	Belhus Park, Oak & Ash Woods	TQ5781	1	2000
Essex Field Club	<i>Hordeum murinum subsp. murinum</i>	flowering plant	Wall Barley	Baldwins	TQ5783	1	2006
Essex Field Club	<i>Hordeum murinum subsp. murinum</i>	flowering plant	Wall Barley	Aveley: Kenningtons, and town N	TQ5681	1	2006

Essex Field Club	<i>Hordeum murinum subsp. murinum</i>	flowering plant	Wall Barley	Aveley W	TQ5580	1	2012
Essex Field Club	<i>Hordeum murinum subsp. murinum</i>	flowering plant	Wall Barley	Aveley Central	TQ5680	1	2012
Essex Field Club	<i>Hordeum murinum subsp. murinum</i>	flowering plant	Wall Barley	BWCP: Bumstead Mdw N, 2.65ha, centre 57258242	TQ5782	1	2000
Essex Field Club	<i>Hordeum murinum subsp. murinum</i>	flowering plant	Wall Barley	BWCP: Car park area, 1.80ha, centre 56538254	TQ5682	1	2000
Essex Field Club	<i>Hordeum murinum subsp. murinum</i>	flowering plant	Wall Barley	BWCP: Rng Wtr Wd N, 2.43ha, centre 56758256	TQ5682	1	2000
Essex Field Club	<i>Hordeum murinum subsp. murinum</i>	flowering plant	Wall Barley	BWCP: North field 2, 4.50ha, centre 56788271	TQ5682	1	2000
Essex Field Club	<i>Hordeum murinum subsp. murinum</i>	flowering plant	Wall Barley	BWCP: Long Pond Horsrde, 2.55ha, 57438180	TQ5781	1	2000
Essex Field Club	<i>Hordeum murinum subsp. murinum</i>	flowering plant	Wall Barley	BWCP: Little Bk Kn Wd, 3.25ha, centre 57048236	TQ5782	1	2000
Essex Field Club	<i>Hordeum murinum subsp. murinum</i>	flowering plant	Wall Barley	BWCP: Hunts Hill South, 11.03ha, centre 56518295	TQ5682	1	2001
Essex Field Club	<i>Hordeum murinum subsp. murinum</i>	flowering plant	Wall Barley	BWCP: Hunts Hill East, 5.60ha, centre 56788295	TQ5682	1	2001
Essex Field Club	<i>Hordeum murinum subsp. murinum</i>	flowering plant	Wall Barley	BWCP: Fig of 8 N area, 2.28ha, centre 57248263	TQ5782	1	2000
Essex Field Club	<i>Hordeum murinum subsp. murinum</i>	flowering plant	Wall Barley	BWCP: Cockhide field, 4.10ha, centre 57108275	TQ5782	1	2000
Essex Field Club	<i>Hordeum secalinum</i>	flowering plant	Meadow Barley	BWCP: Swan Lake area, 3.28ha, centre 57088252	TQ5782	1	2000
Essex Field Club	<i>Hordeum secalinum</i>	flowering plant	Meadow Barley	South Ockenden NW	TQ5882	1	2007
Essex Field Club	<i>Hordeum secalinum</i>	flowering plant	Meadow Barley	South Ockendon W	TQ5881	1	2012
Essex Field Club	<i>Hordeum secalinum</i>	flowering plant	Meadow Barley	Stubbers	TQ5784	1	2002
Essex Field Club	<i>Hordeum secalinum</i>	flowering plant	Meadow Barley	Wennington E and Willow Cottages	TQ5480	1	2009
Essex Field Club	<i>Hordeum secalinum</i>	flowering plant	Meadow Barley	Wennington Marshes	TQ5480	1	2008
Essex Field Club	<i>Hordeum secalinum</i>	flowering plant	Meadow Barley	BWCP: Cockhide field, 4.10ha, centre 57108275	TQ5782	1	2001
Essex Field Club	<i>Hordeum secalinum</i>	flowering plant	Meadow Barley	BWCP: Bumstead Mdw E, 1.85ha, centre 57528248	TQ5782	1	2000
Essex Field Club	<i>Hordeum secalinum</i>	flowering plant	Meadow Barley	Aveley Central	TQ5680	1	2012
Essex Field Club	<i>Hordeum secalinum</i>	flowering plant	Meadow Barley	Aveley E, Sth Ockendon SW and M25 J30	TQ5780	1	2012
Essex Field Club	<i>Hordeum secalinum</i>	flowering plant	Meadow Barley	Aveley: Kenningtons CP W	TQ5581	1	2006
Essex Field Club	<i>Hordeum secalinum</i>	flowering plant	Meadow Barley	Aveley: Kenningtons, and town N	TQ5681	1	2006
Essex Field Club	<i>Hordeum secalinum</i>	flowering plant	Meadow Barley	Baldwins	TQ5783	1	2006

Essex Field Club	<i>Hordeum secalinum</i>	flowering plant	Meadow Barley	Belhus Woods Country Park E	TQ5782	1	2000
Essex Field Club	<i>Hordeum vulgare</i>	flowering plant	Six-rowed Barley	Central Farm	TQ5584	1	2009
Essex Field Club	<i>Horisme tersata</i>	insect - moth	Fern	Rainham	TQ541833	1	1977
Essex Field Club	<i>Horisme vitalbata</i>	insect - moth	Small Waved Umber	Rainham	TQ541833	1	1978
Essex Field Club	<i>Hottonia palustris</i>	flowering plant	Water-violet	Thurrock, Belhus Country Park, Running Water Wood	TQ5682	1	1981
Essex Field Club	<i>Hottonia palustris</i>	flowering plant	Water-violet	BWCP Rng Wtr Wood	TQ5682	1	1980
Essex Field Club	<i>Hottonia palustris</i>	flowering plant	Water-violet	BWCP Rng Wtr Wd S	TQ5682	2	1996
Essex Field Club	<i>Houttuynia cordata</i>	flowering plant	Fish-plant	Aveley Central	TQ5680	1	2012
Essex Field Club	<i>Humulus lupulus</i>	flowering plant	Hop	BWCP: Rng Wtr Wd N, 2.43ha, centre 56758256	TQ5682	1	2001
Essex Field Club	<i>Humulus lupulus</i>	flowering plant	Hop	BWCP: Rng Wtr Wd S, 5.53ha, centre 56588242	TQ5682	1	2000
Essex Field Club	<i>Humulus lupulus</i>	flowering plant	Hop	BWCP: Wasteland, 3.10ha, centre 57538240	TQ5782	1	2002
Essex Field Club	<i>Humulus lupulus</i>	flowering plant	Hop	BWCP: Watt's field, 3.00ha, centre 56758237	TQ5682	1	1999
Essex Field Club	<i>Humulus lupulus</i>	flowering plant	Hop	Central Farm	TQ5584	1	2002
Essex Field Club	<i>Humulus lupulus</i>	flowering plant	Hop	N Ockendon	TQ5884	1	2004
Essex Field Club	<i>Humulus lupulus</i>	flowering plant	Hop	Rainham Launder's Lane	TQ5482	1	2010
Essex Field Club	<i>Humulus lupulus</i>	flowering plant	Hop	Rainham Lodge Farm	TQ5484	1	2008
Essex Field Club	<i>Humulus lupulus</i>	flowering plant	Hop	S Ockendon and Brannetts Wood	TQ5880	1	2000
Essex Field Club	<i>Humulus lupulus</i>	flowering plant	Hop	South Ockenden NW	TQ5882	1	2007
Essex Field Club	<i>Humulus lupulus</i>	flowering plant	Hop	South Ockendon W	TQ5881	1	2012
Essex Field Club	<i>Humulus lupulus</i>	flowering plant	Hop	Stubbers	TQ5784	1	2002
Essex Field Club	<i>Humulus lupulus</i>	flowering plant	Hop	Thurrock, Brick Kiln Wood	TQ5782	1	1979
Essex Field Club	<i>Humulus lupulus</i>	flowering plant	Hop	Warwick Wood S	TQ5582	1	2007
Essex Field Club	<i>Humulus lupulus</i>	flowering plant	Hop	BWCP: North field 1, 2.23ha, centre 56608266	TQ5682	1	2001
Essex Field Club	<i>Humulus lupulus</i>	flowering plant	Hop	BWCP: Little Bk Kn Wd, 3.25ha, centre 57048236	TQ5782	1	1999
Essex Field Club	<i>Humulus lupulus</i>	flowering plant	Hop	BWCP: Fig of 8 S area, 2.58ha, centre 57358256	TQ5782	1	2000
Essex Field Club	<i>Humulus lupulus</i>	flowering plant	Hop	Aveley Central	TQ5680	1	2012
Essex Field Club	<i>Humulus lupulus</i>	flowering plant	Hop	Aveley E, Sth Ockendon SW and M25 J30	TQ5780	1	2012
Essex Field Club	<i>Humulus lupulus</i>	flowering plant	Hop	Baldwins	TQ5783	1	2006
Essex Field Club	<i>Humulus lupulus</i>	flowering plant	Hop	Belhus Woods Country Park central	TQ5682	1	1999
Essex Field Club	<i>Humulus lupulus</i>	flowering plant	Hop	Belhus Woods Country Park E	TQ5782	1	2000
Essex Field Club	<i>Humulus lupulus</i>	flowering plant	Hop	Berwick Pond E	TQ5483	1	2002
Essex Field Club	<i>Humulus lupulus</i>	flowering plant	Hop	Brickiln Wood	TQ571822	1	1979

Essex Field Club	<i>Humulus lupulus</i>	flowering plant	Hop	Bush Farm N and Sunnings Lane	TQ5684	1	2002
Essex Field Club	<i>Humulus lupulus</i>	flowering plant	Hop	BWCP: Bumstead Mdw S, 9.30ha, centre 57388230	TQ5782	1	2000
Essex Field Club	<i>Humulus lupulus</i>	flowering plant	Hop	BWCP: Bumstead Mdw N, 2.65ha, centre 57258242	TQ5782	1	2000
Essex Field Club	<i>Humulus lupulus</i>	flowering plant	Hop	BWCP: Bumstead Mdw E, 1.85ha, centre 57528248	TQ5782	1	2001
Essex Field Club	<i>Humulus lupulus</i>	flowering plant	Hop	BWCP Fig of 8 N area	TQ5782	1	1995
Essex Field Club	<i>Humulus lupulus</i>	flowering plant	Hop	BWCP Bumstead Mdw N	TQ5782	1	1995
Essex Field Club	<i>Humulus lupulus</i>	flowering plant	Hop	BWCP Brick Kiln Wood	TQ5782	1	1979
Essex Field Club	<i>Hyacinthoides hispanica</i>	flowering plant	Spanish Bluebell	Wennington E and Willow Cottages	TQ5480	1	2009
Essex Field Club	<i>Hyacinthoides hispanica</i>	flowering plant	Spanish Bluebell	South Ockendon Kemps Farm and Dennis Road	TQ5883	1	2009
Essex Field Club	<i>Hyacinthoides hispanica</i>	flowering plant	Spanish Bluebell	Hunts Hill & Bush Farm S	TQ5683	1	2002
Essex Field Club	<i>Hyacinthoides hispanica</i>	flowering plant	Spanish Bluebell	BWCP: Warwick Wood, 11.00ha, centre 55828295	TQ5582	1	2004
Essex Field Club	<i>Hyacinthoides hispanica</i>	flowering plant	Spanish Bluebell	BWCP: Brick Kiln Wood, 2.55ha, centre 57158223	TQ5782	1	2003
Essex Field Club	<i>Hyacinthoides hispanica</i>	flowering plant	Spanish Bluebell	Bush Farm N and Sunnings Lane	TQ5684	1	2002
Essex Field Club	<i>Hyacinthoides non-scripta</i>	flowering plant	Bluebell	S Ockendon and Brannetts Wood	TQ5880	1	2000
Essex Field Club	<i>Hyacinthoides non-scripta</i>	flowering plant	Bluebell	Rainham, Whitepost Wood	TQ5582	1	1983
Essex Field Club	<i>Hyacinthoides non-scripta</i>	flowering plant	Bluebell	Rainham, Warwick Wood	TQ5582	2	2007
Essex Field Club	<i>Hyacinthoides non-scripta</i>	flowering plant	Bluebell	Hunts Hill & Bush Farm S	TQ5683	1	2001
Essex Field Club	<i>Hyacinthoides non-scripta</i>	flowering plant	Bluebell	Cranham, Stubbers	TQ5784	1	1986
Essex Field Club	<i>Hyacinthoides non-scripta</i>	flowering plant	Bluebell	Central Farm	TQ5584	1	2002
Essex Field Club	<i>Hyacinthoides non-scripta</i>	flowering plant	Bluebell	BWCP: Whitehall Wd S, 1.18ha, centre 56898252	TQ5682	1	1999
Essex Field Club	<i>Hyacinthoides non-scripta</i>	flowering plant	Bluebell	BWCP: Whitehall Wd N, 3.48ha, centre 56968266	TQ5682	1	1999
Essex Field Club	<i>Hyacinthoides non-scripta</i>	flowering plant	Bluebell	BWCP: White Post Wood, 5.30ha, centre 56308284	TQ5682	1	1999

Essex Field Club	<i>Hyacinthoides non-scripta</i>	flowering plant	Bluebell	BWCP: Watt's field, 3.00ha, centre 56758237	TQ5682	1	2000
Essex Field Club	<i>Hyacinthoides non-scripta</i>	flowering plant	Bluebell	BWCP: Wasteland, 3.10ha, centre 57538240	TQ5782	1	2000
Essex Field Club	<i>Hyacinthoides non-scripta</i>	flowering plant	Bluebell	BWCP: Warwick Wood, 11.00ha, centre 55828295	TQ5582	1	1999
Essex Field Club	<i>Hyacinthoides non-scripta</i>	flowering plant	Bluebell	BWCP: Swan Lake area, 3.28ha, centre 57088252	TQ5782	1	2000
Essex Field Club	<i>Hyacinthoides non-scripta</i>	flowering plant	Bluebell	South Ockenden NW	TQ5882	1	2007
Essex Field Club	<i>Hyacinthoides non-scripta</i>	flowering plant	Bluebell	South Ockendon Kemps Farm and Dennis Road	TQ5883	1	2009
Essex Field Club	<i>Hyacinthoides non-scripta</i>	flowering plant	Bluebell	Warwick Wood S	TQ5582	1	1999
Essex Field Club	<i>Hyacinthoides non-scripta</i>	flowering plant	Bluebell	Warwick Wood N	TQ5583	1	1999
Essex Field Club	<i>Hyacinthoides non-scripta</i>	flowering plant	Bluebell	Thurrock, White Post Wood	TQ5682	1	2007
Essex Field Club	<i>Hyacinthoides non-scripta</i>	flowering plant	Bluebell	Thurrock, South Ockendon, Brannets Wood	TQ5880	1	2007
Essex Field Club	<i>Hyacinthoides non-scripta</i>	flowering plant	Bluebell	Thurrock, South Ockendon Quarry Area	TQ5882	1	1987
Essex Field Club	<i>Hyacinthoides non-scripta</i>	flowering plant	Bluebell	Thurrock, Oak Wood	TQ5781	1	2007
Essex Field Club	<i>Hyacinthoides non-scripta</i>	flowering plant	Bluebell	Thurrock, Low Well Wood	TQ5880	1	2007
Essex Field Club	<i>Hyacinthoides non-scripta</i>	flowering plant	Bluebell	Thurrock, Hangman's Wood	TQ5780	1	2007
Essex Field Club	<i>Hyacinthoides non-scripta</i>	flowering plant	Bluebell	Thurrock, Gravel Pits	TQ5782	1	1984
Essex Field Club	<i>Hyacinthoides non-scripta</i>	flowering plant	Bluebell	Thurrock, Brick Kiln Wood	TQ5782	1	2007
Essex Field Club	<i>Hyacinthoides non-scripta</i>	flowering plant	Bluebell	Thurrock, Belhus Country Park	TQ5682	1	1987
Essex Field Club	<i>Hyacinthoides non-scripta</i>	flowering plant	Bluebell	South Ockendon W	TQ5881	1	2012
Essex Field Club	<i>Hyacinthoides non-scripta</i>	flowering plant	Bluebell	Whitehall Wood	TQ570826	1	1979
Essex Field Club	<i>Hyacinthoides non-scripta</i>	flowering plant	Bluebell	Aveley Central	TQ5680	1	2012
Essex Field Club	<i>Hyacinthoides non-scripta</i>	flowering plant	Bluebell	BWCP Rng Wtr Wood	TQ5682	1	1979

Essex Field Club	<i>Hyacinthoides non-scripta</i>	flowering plant	Bluebell	BWCP Rng Wtr Wd N	TQ5682	1	1995
Essex Field Club	<i>Hyacinthoides non-scripta</i>	flowering plant	Bluebell	BWCP Brick Kiln Wood	TQ5782	2	1995
Essex Field Club	<i>Hyacinthoides non-scripta</i>	flowering plant	Bluebell	Brickiln Wood	TQ571822	1	1979
Essex Field Club	<i>Hyacinthoides non-scripta</i>	flowering plant	Bluebell	Belhus Woods Country Park E	TQ5782	1	2000
Essex Field Club	<i>Hyacinthoides non-scripta</i>	flowering plant	Bluebell	Belhus Woods Country Park central	TQ5682	1	1999
Essex Field Club	<i>Hyacinthoides non-scripta</i>	flowering plant	Bluebell	Belhus Park, Oak & Ash Woods	TQ5781	1	2002
Essex Field Club	<i>Hyacinthoides non-scripta</i>	flowering plant	Bluebell	Aveley: Kenningtons, and town N	TQ5681	1	2002
Essex Field Club	<i>Hyacinthoides non-scripta</i>	flowering plant	Bluebell	Aveley W	TQ5580	1	2012
Essex Field Club	<i>Hyacinthoides non-scripta</i>	flowering plant	Bluebell	Aveley Lake South	TQ5581	1	2016
Essex Field Club	<i>Hyacinthoides non-scripta</i>	flowering plant	Bluebell	Aveley Lake North	TQ5582	1	2016
Essex Field Club	<i>Hyacinthoides non-scripta</i>	flowering plant	Bluebell	Aveley E, Sth Ockendon SW and M25 J30	TQ5780	1	2012
Essex Field Club	<i>Hyacinthoides non-scripta</i>	flowering plant	Bluebell	BWCP Whitehall Wood	TQ5682	1	1979
Essex Field Club	<i>Hyacinthoides non-scripta</i>	flowering plant	Bluebell	BWCP: Brick Kiln Wood, 2.55ha, centre 57158223	TQ5782	1	2000
Essex Field Club	<i>Hyacinthoides non-scripta</i>	flowering plant	Bluebell	BWCP: Sunken Wetlands, 0.70ha, centre 57458285	TQ5782	1	2000
Essex Field Club	<i>Hyacinthoides non-scripta</i>	flowering plant	Bluebell	BWCP: Rng Wtr Wd S, 5.53ha, centre 56588242	TQ5682	1	1999
Essex Field Club	<i>Hyacinthoides non-scripta</i>	flowering plant	Bluebell	BWCP: Rng Wtr Wd N, 2.43ha, centre 56758256	TQ5682	1	2000
Essex Field Club	<i>Hyacinthoides non-scripta</i>	flowering plant	Bluebell	BWCP: North field 2, 4.50ha, centre 56788271	TQ5682	1	2001
Essex Field Club	<i>Hyacinthoides non-scripta</i>	flowering plant	Bluebell	BWCP: North field 1, 2.23ha, centre 56608266	TQ5682	1	2000
Essex Field Club	<i>Hyacinthoides non-scripta</i>	flowering plant	Bluebell	BWCP: Little Bk Kn Wd, 3.25ha, centre 57048236	TQ5782	1	2000
Essex Field Club	<i>Hyacinthoides non-scripta</i>	flowering plant	Bluebell	BWCP: Hunts Hill South, 11.03ha, centre 56518295	TQ5682	1	2001
Essex Field Club	<i>Hyacinthoides non-scripta</i>	flowering plant	Bluebell	BWCP: First field, 2.03ha, centre 56958243	TQ5682	1	2000

Essex Field Club	<i>Hyacinthoides non-scripta</i>	flowering plant	Bluebell	BWCP: Cockhide field, 4.10ha, centre 57108275	TQ5782	1	2000
Essex Field Club	<i>Hyacinthoides non-scripta</i>	flowering plant	Bluebell	BWCP: Chimney field N, 1.53ha, centre 57258208	TQ5782	1	2001
Essex Field Club	<i>Hyacinthoides non-scripta</i>	flowering plant	Bluebell	BWCP: Car park area, 1.80ha, centre 56538254	TQ5682	1	2000
Essex Field Club	<i>Hyacinthoides non-scripta</i>	flowering plant	Bluebell	BWCP: Bumstead Mdw S, 9.30ha, centre 57388230	TQ5782	1	2001
Essex Field Club	<i>Hyacinthoides non-scripta</i>	flowering plant	Bluebell	BWCP: Bumstead Mdw E, 1.85ha, centre 57528248	TQ5782	1	2001
Essex Field Club	<i>Hyacinthoides x massartiana</i>	flowering plant	Hybrid Bluebell (H. non-scripta x hispanica)	Rainham Lodge Farm	TQ5484	1	2008
Essex Field Club	<i>Hyacinthoides x massartiana</i>	flowering plant	Hybrid Bluebell (H. non-scripta x hispanica)	Rainham Launder's Lane	TQ5482	1	2010
Essex Field Club	<i>Hyacinthoides x massartiana</i>	flowering plant	Hybrid Bluebell (H. non-scripta x hispanica)	N Ockendon	TQ5884	1	2004
Essex Field Club	<i>Hyacinthoides x massartiana</i>	flowering plant	Hybrid Bluebell (H. non-scripta x hispanica)	Hunts Hill & Bush Farm S	TQ5683	1	2002
Essex Field Club	<i>Hyacinthoides x massartiana</i>	flowering plant	Hybrid Bluebell (H. non-scripta x hispanica)	Central Farm	TQ5584	1	2002
Essex Field Club	<i>Hyacinthoides x massartiana</i>	flowering plant	Hybrid Bluebell (H. non-scripta x hispanica)	S Ockendon and Brannetts Wood	TQ5880	1	2010
Essex Field Club	<i>Hyacinthoides x massartiana</i>	flowering plant	Hybrid Bluebell (H. non-scripta x hispanica)	South Ockenden NW	TQ5882	1	2007
Essex Field Club	<i>Hyacinthoides x massartiana</i>	flowering plant	Hybrid Bluebell (H. non-scripta x hispanica)	South Ockendon Kemps Farm and Dennis Road	TQ5883	1	2009
Essex Field Club	<i>Hyacinthoides x massartiana</i>	flowering plant	Hybrid Bluebell (H. non-scripta x hispanica)	South Ockendon W	TQ5881	1	2012
Essex Field Club	<i>Hyacinthoides x massartiana</i>	flowering plant	Hybrid Bluebell (H. non-scripta x hispanica)	Stubbers	TQ5784	1	2002
Essex Field Club	<i>Hyacinthoides x massartiana</i>	flowering plant	Hybrid Bluebell (H. non-scripta x hispanica)	Warwick Wood N	TQ5583	1	2007
Essex Field Club	<i>Hyacinthoides x massartiana</i>	flowering plant	Hybrid Bluebell (H. non-scripta x hispanica)	Wennington E and Willow Cottages	TQ5480	1	2009
Essex Field Club	<i>Hyacinthoides x massartiana</i>	flowering plant	Hybrid Bluebell (H. non-scripta x hispanica)	Wennington with A1306 and Launder's Lane S end	TQ5481	1	2012
Essex Field Club	<i>Hyacinthoides x massartiana</i>	flowering plant	Hybrid Bluebell (H. non-scripta x hispanica)	BWCP: White Post Wood, 5.30ha, centre 56308284	TQ5682	1	2000
Essex Field Club	<i>Hyacinthoides x massartiana</i>	flowering plant	Hybrid Bluebell (H. non-scripta x hispanica)	BWCP: Warwick Wood, 11.00ha, centre 55828295	TQ5582	1	2004
Essex Field Club	<i>Hyacinthoides x massartiana</i>	flowering plant	Hybrid Bluebell (H. non-scripta x hispanica)	BWCP: First field, 2.03ha, centre 56958243	TQ5682	1	2001

Essex Field Club	<i>Hyacinthoides x massartiana</i>	flowering plant	Hybrid Bluebell (H. non-scripta x hispanica)	Aveley Central	TQ5680	1	2012
Essex Field Club	<i>Hyacinthoides x massartiana</i>	flowering plant	Hybrid Bluebell (H. non-scripta x hispanica)	Aveley E, Sth Ockendon SW and M25 J30	TQ5780	1	2012
Essex Field Club	<i>Hyacinthoides x massartiana</i>	flowering plant	Hybrid Bluebell (H. non-scripta x hispanica)	Aveley Lake North	TQ5582	1	2016
Essex Field Club	<i>Hyacinthoides x massartiana</i>	flowering plant	Hybrid Bluebell (H. non-scripta x hispanica)	Aveley Lake South	TQ5581	1	2016
Essex Field Club	<i>Hyacinthoides x massartiana</i>	flowering plant	Hybrid Bluebell (H. non-scripta x hispanica)	Aveley W	TQ5580	1	2009
Essex Field Club	<i>Hyacinthoides x massartiana</i>	flowering plant	Hybrid Bluebell (H. non-scripta x hispanica)	Aveley: Kenningtons, and town N	TQ5681	1	2002
Essex Field Club	<i>Hyacinthoides x massartiana</i>	flowering plant	Hybrid Bluebell (H. non-scripta x hispanica)	Baldwins	TQ5783	1	2006
Essex Field Club	<i>Hyacinthoides x massartiana</i>	flowering plant	Hybrid Bluebell (H. non-scripta x hispanica)	Belhus Park, Oak & Ash Woods	TQ5781	1	2002
Essex Field Club	<i>Hyacinthoides x massartiana</i>	flowering plant	Hybrid Bluebell (H. non-scripta x hispanica)	Belhus Woods Country Park central	TQ5682	1	2000
Essex Field Club	<i>Hyacinthoides x massartiana</i>	flowering plant	Hybrid Bluebell (H. non-scripta x hispanica)	Belhus Woods Country Park E	TQ5782	1	2001
Essex Field Club	<i>Hyacinthoides x massartiana</i>	flowering plant	Hybrid Bluebell (H. non-scripta x hispanica)	BWCP: Brick Kiln Wood, 2.55ha, centre 57158223	TQ5782	1	2001
Essex Field Club	<i>Hyacinthoides x massartiana</i>	flowering plant	Hybrid Bluebell (H. non-scripta x hispanica)	BWCP: Car park area, 1.80ha, centre 56538254	TQ5682	1	2000
Essex Field Club	<i>Hyacinthoides x massartiana</i>	flowering plant	Hybrid Bluebell (H. non-scripta x hispanica)	BWCP: Conservation area, 9.37ha, centre 57498265	TQ5782	1	2001
Essex Field Club	<i>Hyacinthus orientalis</i>	flowering plant	Hyacinth	Rainham Lodge Farm	TQ5484	1	2008
Essex Field Club	<i>Hyacinthus orientalis</i>	flowering plant	Hyacinth	BWCP: Rng Wtr Wd N, 2.43ha, centre 56758256	TQ5682	1	2003
Essex Field Club	<i>Hyacinthus orientalis</i>	flowering plant	Hyacinth	BWCP: Car park area, 1.80ha, centre 56538254	TQ5682	1	2000
Essex Field Club	<i>Hyacinthus orientalis</i>	flowering plant	Hyacinth	Belhus Woods Country Park central	TQ5682	1	2000
Essex Field Club	<i>Hyacinthus orientalis</i>	flowering plant	Hyacinth	Aveley Central	TQ5680	1	2012
Essex Field Club	<i>Hybos culiciformis</i>	insect - true fly (Diptera)		Hangmans Wood, S. Ockendon (decid)	TQ577803	2	2009
Essex Field Club	<i>Hybos culiciformis</i>	insect - true fly (Diptera)		Hangmans Wood, S. Ockendon, woodland edge track (decid)	TQ5780	2	2009
Essex Field Club	<i>Hybos culiciformis</i>	insect - true fly (Diptera)		Running Water Wood	TQ566825	1	1984
Essex Field Club	<i>Hybos culiciformis</i>	insect - true fly (Diptera)		Warwick Wood	TQ558829	1	1984

Essex Field Club	<i>Hybos femoratus</i>	insect - true fly (Diptera)		Havering	TQ5784	2	1981
Essex Field Club	<i>Hydraecia micacea</i>	insect - moth	Rosy Rustic	Rainham	TQ541833	1	1977
Essex Field Club	<i>Hydraecia micacea</i>	insect - moth	Rosy Rustic	Belhus Country Park	TQ571824	1	2012
Essex Field Club	<i>Hydraecia micacea</i>	insect - moth	Rosy Rustic	Belhus Country Park	TQ570813	1	2012
Essex Field Club	<i>Hydrangea macrophylla</i>	flowering plant	Hydrangea	Aveley: Kenningtons CP W	TQ5581	1	2002
Essex Field Club	<i>Hydrelia flammeolaria</i>	insect - moth	Small Yellow Wave	Belhus Country Park	TQ570813	4	2014
Essex Field Club	<i>Hydrelia flammeolaria</i>	insect - moth	Small Yellow Wave	Belhus Country Park	TQ571824	2	2013
Essex Field Club	<i>Hydrellia griseola</i>	insect - true fly (Diptera)		Arisdale Ave Pit, East (south)	TQ586824	1	2007
Essex Field Club	<i>Hydrellia maura</i>	insect - true fly (Diptera)		Aveley Clay Pit	TQ554818	1	1984
Essex Field Club	<i>Hydriomena furcata</i>	insect - moth	July Highflyer	Running Water Wood	TQ566825	1	1983
Essex Field Club	<i>Hydriomena furcata</i>	insect - moth	July Highflyer	Rainham	TQ541833	1	1976
Essex Field Club	<i>Hydriomena furcata</i>	insect - moth	July Highflyer	Hangmans Wood, S. Ockendon, woodland edge track (decid)	TQ5780	1	2009
Essex Field Club	<i>Hydriomena furcata</i>	insect - moth	July Highflyer	Hangmans Wood, S. Ockendon, Lake 2 area	TQ578802	1	2009
Essex Field Club	<i>Hydriomena furcata</i>	insect - moth	July Highflyer	Belhus Wood	TQ5781	1	1999
Essex Field Club	<i>Hydriomena furcata</i>	insect - moth	July Highflyer	Belhus Country Park	TQ571824	4	2013
Essex Field Club	<i>Hydriomena furcata</i>	insect - moth	July Highflyer	Belhus Country Park	TQ570813	7	2014
Essex Field Club	<i>Hydrobius fuscipes</i>	insect - beetle (Coleoptera)		Hangmans Wood, S. Ockendon (old sand pit)	TQ577802	1	2009
Essex Field Club	<i>Hydrobius fuscipes</i>	insect - beetle (Coleoptera)		Warwick Wood	TQ558829	1	1984
Essex Birdwatching Society	<i>Hydrocoloeus minutus</i>	bird	Little Gull	Belhus Woods CP	TQ5682	1	2014
Essex Field Club	<i>Hydrocotyle ranunculoides</i>	flowering plant	Floating Pennywort	BWCP: Car park area, 1.80ha, centre 56538254	TQ5682	1	2015
Essex Field Club	<i>Hydrocotyle ranunculoides</i>	flowering plant	Floating Pennywort	Belhus Woods Country Park E	TQ5782	1	2000
Essex Field Club	<i>Hydrocotyle ranunculoides</i>	flowering plant	Floating Pennywort	Aveley: Kenningtons, and town N	TQ5681	1	2004
Essex Field Club	<i>Hydrocotyle ranunculoides</i>	flowering plant	Floating Pennywort	Aveley: Kenningtons CP W	TQ5581	1	2002
Essex Field Club	<i>Hydrocotyle ranunculoides</i>	flowering plant	Floating Pennywort	BWCP: Swan Lake area, 3.28ha, centre 57088252	TQ5782	1	2000
Essex Field Club	<i>Hydrophilus piceus</i>	insect - beetle (Coleoptera)	Great Silver Water Beetle	South Ockendon	TQ58	1	1958
Essex Field Club	<i>Hydroporus palustris</i>	insect - beetle (Coleoptera)		Brickiln Wood	TQ571822	1	1984

Essex Field Club	<i>Hydroporus palustris</i>	insect - beetle (Coleoptera)		Running Water Wood	TQ566825	1	1984
Essex Field Club	<i>Hydroporus tessellatus</i>	insect - beetle (Coleoptera)		Brickiln Wood	TQ571822	1	1984
Essex Field Club	<i>Hydropsyche angustipennis</i>	insect - caddis fly (Trichoptera)	a caddisfly	Rainham, Essex	TQ58	1	1975
Essex Field Club	<i>Hydropsyche angustipennis</i>	insect - caddis fly (Trichoptera)	a caddisfly	Rainham	TQ58	1	1978
Essex Field Club	<i>Hydropsyche angustipennis</i>	insect - caddis fly (Trichoptera)	a caddisfly	Berwick Pond	TQ540835	1	1976
Essex Field Club	<i>Hydropsyche siltalai</i>	insect - caddis fly (Trichoptera)	a caddisfly	Cranham	TQ58	1	1931
Essex Field Club	<i>Hydrotaea parva</i>	insect - true fly (Diptera)		Stubbers Outdoor centre	TQ5784	1	2002
Essex Field Club	<i>Hydrotaea parva</i>	insect - true fly (Diptera)		Stifford Road Paddock	TQ576805	1	2017
Essex Field Club	<i>Hydrotaea parva</i>	insect - true fly (Diptera)		Hangmans Wood, S. Ockendon (old sand pit)	TQ577802	1	2009
Essex Field Club	<i>Hydrotaea parva</i>	insect - true fly (Diptera)		Arisdale Ave Pit, Northern Field (southwest carrot rich)	TQ580827	1	2007
Essex Field Club	<i>Hydrotaea parva</i>	insect - true fly (Diptera)		Arisdale Ave Pit, Midsouth (flower rich)	TQ584825	1	2007
Essex Field Club	<i>Hydrotaea parva</i>	insect - true fly (Diptera)		Arisdale Ave Pit, East (north)	TQ586827	2	2007
Essex Field Club	<i>Hygrobia hermanni</i>	insect - beetle (Coleoptera)	Screech Beetle	Running Water Wood	TQ566825	1	1984
Essex Field Club	<i>Hygrocybe ceracea</i>	fungus		BWCP: Car park area, 1.80ha, centre 56538254	TQ5682	1	2000
Essex Field Club	<i>Hygrocybe conica</i>	fungus		BWCP: Watt's field, 3.00ha, centre 56758237	TQ5682	1	2013
Essex Field Club	<i>Hygrocybe conica</i>	fungus		BWCP: Hunts Hill North, 4.33ha, centre 56548320	TQ5683	1	2001
Essex Field Club	<i>Hygrocybe conica</i>	fungus		BWCP: Fig of 8 S area, 2.58ha, centre 57358256	TQ5782	1	2000
Essex Field Club	<i>Hygrocybe conica</i>	fungus		BWCP: Fig of 8 N area, 2.28ha, centre 57248263	TQ5782	1	2000
Essex Field Club	<i>Hygrocybe conica</i>	fungus		BWCP: Chimney field N, 1.53ha, centre 57258208	TQ5782	1	2005
Essex Field Club	<i>Hygrocybe conica</i>	fungus		BWCP: Bumstead Mdw N, 2.65ha, centre 57258242	TQ5782	1	2000
Essex Field Club	<i>Hygrocybe pratensis</i>	fungus		BWCP: Rng Wtr Wd S, 5.53ha, centre 56588242	TQ5682	1	2000

Essex Field Club	<i>Hygrocybe psittacina</i>	fungus		BWCP: Fig of 8 S area, 2.58ha, centre 57358256	TQ5782	1	2005
Essex Field Club	<i>Hygrocybe psittacina</i>	fungus		BWCP: Warwick Wood, 11.00ha, centre 55828295	TQ5582	1	2000
Essex Field Club	<i>Hygrocybe virginea</i>	fungus		BWCP: Warwick Wood, 11.00ha, centre 55828295	TQ5582	1	2000
Essex Field Club	<i>Hygrocybe virginea</i>	fungus		BWCP: Rng Wtr Wd S, 5.53ha, centre 56588242	TQ5682	1	2012
Essex Field Club	<i>Hygrocybe virginea</i>	fungus		BWCP: Fig of 8 S area, 2.58ha, centre 57358256	TQ5782	1	2000
Essex Field Club	<i>Hygrocybe virginea</i>	fungus		BWCP: Fig of 8 N area, 2.28ha, centre 57248263	TQ5782	1	2005
Essex Field Club	<i>Hygrocybe virginea</i>	fungus		BWCP: Cockhide field, 4.10ha, centre 57108275	TQ5782	1	2010
Essex Field Club	<i>Hygrocybe virginea</i>	fungus		BWCP: Chimney field S, 0.80ha, centre 57348198	TQ5781	1	2004
Essex Field Club	<i>Hygrocybe virginea</i>	fungus		BWCP: Bumstead Mdw N, 2.65ha, centre 57258242	TQ5782	1	2001
Essex Field Club	<i>Hygrotus inaequalis</i>	insect - beetle (Coleoptera)		Berwick Pond	TQ540835	2	1984
Essex Field Club	<i>Hygrotus inaequalis</i>	insect - beetle (Coleoptera)		Dagenham Chase	TQ58	2	1999
Essex Field Club	<i>Hygrotus parallellogrammus</i>	insect - beetle (Coleoptera)		Dagenham Chase	TQ58	2	1999
Essex Field Club	<i>Hylaeus brevicornis</i>	insect - hymenopteran	Short-horned Yellow-face Bee	Arisdale Ave Pit, East (south)	TQ586824	1	2006
Essex Field Club	<i>Hylaeus brevicornis</i>	insect - hymenopteran	Short-horned Yellow-face Bee	Arisdale Ave Pit, East (north)	TQ586827	1	2007
Essex Field Club	<i>Hylaeus communis</i>	insect - hymenopteran	Common Yellow-face Bee	Warwick Wood	TQ5582	1	1998
Essex Field Club	<i>Hylaeus communis</i>	insect - hymenopteran	Common Yellow-face Bee	Stubbers Outdoor Centre, West Side	TQ5784	1	2002
Essex Field Club	<i>Hylaeus communis</i>	insect - hymenopteran	Common Yellow-face Bee	Stubbers Outdoor Centre, East Side	TQ5784	1	2002
Essex Field Club	<i>Hylaeus communis</i>	insect - hymenopteran	Common Yellow-face Bee	Hunts Hill, Western End	TQ5682	2	2002
Essex Field Club	<i>Hylaeus communis</i>	insect - hymenopteran	Common Yellow-face Bee	Hunts Hill, Southwest Area	TQ5682	1	2002
Essex Field Club	<i>Hylaeus communis</i>	insect - hymenopteran	Common Yellow-face Bee	Hangmans Wood, S. Ockendon, woodland edge track (decid)	TQ5780	2	2009
Essex Field Club	<i>Hylaeus communis</i>	insect - hymenopteran	Common Yellow-face Bee	Hall Farm, N.Ockendon	TQ5884	1	1998
Essex Field Club	<i>Hylaeus communis</i>	insect - hymenopteran	Common Yellow-face Bee	Belhus Park, Long Pond Area	TQ576819	1	1999
Essex Field Club	<i>Hylaeus communis</i>	insect - hymenopteran	Common Yellow-face Bee	Aveley Village Extension, Area 2	TQ569804	1	2009
Essex Field Club	<i>Hylaeus communis</i>	insect - hymenopteran	Common Yellow-face Bee	Arisdale Ave Pit, Wet Woodland	TQ581827	1	2007
Essex Field Club	<i>Hylaeus confusus</i>	insect - hymenopteran	White-jawed Yellow-face Bee	Hall Farm, N.Ockendon	TQ5884	1	1998

Essex Field Club	<i>Hylaeus cornutus</i>	insect - hymenopteran	Spined Hylaeus	Stubbers Outdoor Centre, Old Caravan Site	TQ5784	2	2002
Essex Field Club	<i>Hylaeus cornutus</i>	insect - hymenopteran	Spined Hylaeus	Hall Farm, N.Ockendon	TQ5884	1	1998
Essex Field Club	<i>Hylaeus cornutus</i>	insect - hymenopteran	Spined Hylaeus	Arisdale Avenue LoWS - north section	TQ586826	2	2007
Essex Field Club	<i>Hylaeus cornutus</i>	insect - hymenopteran	Spined Hylaeus	Arisdale Ave Pit, Midsouth (flower rich)	TQ584825	1	2007
Essex Field Club	<i>Hylaeus cornutus</i>	insect - hymenopteran	Spined Hylaeus	Arisdale Ave Pit, East (south)	TQ586824	2	2006
Essex Field Club	<i>Hylaeus cornutus</i>	insect - hymenopteran	Spined Hylaeus	Arisdale Ave Pit, East (north)	TQ586827	2	2007
Essex Field Club	<i>Hylaeus hyalinatus</i>	insect - hymenopteran	Hairy Yellow-face Bee	Aveley Village Extension, Area 2	TQ569804	1	2009
Essex Field Club	<i>Hylaeus hyalinatus</i>	insect - hymenopteran	Hairy Yellow-face Bee	Arisdale Ave Pit, East (north)	TQ586827	1	2006
Essex Field Club	<i>Hylaeus pictipes</i>	insect - hymenopteran	Little Yellow-face Bee	Hall Farm, N.Ockendon	TQ5884	2	1998
Essex Field Club	<i>Hylaeus signatus</i>	insect - hymenopteran	Large Yellow-face Bee	Stifford Road Paddocks	TQ576805	3	2017
Essex Field Club	<i>Hymenochaete rubiginosa</i>	fungus		BWCP: Little Bk Kn Wd, 3.25ha, centre 57048236	TQ5782	1	2007
Essex Field Club	<i>Hymenochaete rubiginosa</i>	fungus		BWCP: Rng Wtr Wd S, 5.53ha, centre 56588242	TQ5682	1	2004
Essex Field Club	<i>Hymenochaete rubiginosa</i>	fungus		BWCP: Warwick Wood, 11.00ha, centre 55828295	TQ5582	1	2007
Essex Field Club	<i>Hypatima rhomboidella</i>	insect - moth	a moth	Belhus Country Park	TQ570813	3	2014
Essex Field Club	<i>Hypatima rhomboidella</i>	insect - moth	a moth	Belhus Country Park	TQ571824	2	2013
Essex Field Club	<i>Hypatima rhomboidella</i>	insect - moth	a moth	Running Water Wood	TQ566825	1	1983
Essex Field Club	<i>Hypena proboscidalis</i>	insect - moth	Snout	Hangmans Wood, S. Ockendon, woodland edge track (decid)	TQ5780	1	2009
Essex Field Club	<i>Hypena proboscidalis</i>	insect - moth	Snout	Hangmans Wood, S. Ockendon (old sand pit)	TQ577802	1	2009
Essex Field Club	<i>Hypena proboscidalis</i>	insect - moth	Snout	Belhus Country Park	TQ571824	25	2013
Essex Field Club	<i>Hypena proboscidalis</i>	insect - moth	Snout	Belhus Country Park	TQ570813	36	2014
Essex Field Club	<i>Hypena rostralis</i>	insect - moth	Buttoned Snout	Belhus Country Park	TQ570813	2	2013
Essex Field Club	<i>Hypena rostralis</i>	insect - moth	Buttoned Snout	Belhus Country Park	TQ571824	2	2013
Essex Field Club	<i>Hypena rostralis</i>	insect - moth	Buttoned Snout	Rainham	TQ541833	1	1978
Essex Field Club	<i>Hypera plantaginis</i>	insect - beetle (Coleoptera)		Arisdale Ave Pit, East (north)	TQ586827	1	2007
Essex Field Club	<i>Hypera postica</i>	insect - beetle (Coleoptera)	Clover Leaf Weevil	Stifford Road Paddocks	TQ576805	1	2017
Essex Field Club	<i>Hypericum androsaemum</i>	flowering plant	Tutsan	Aveley E, Sth Ockendon SW and M25 J30	TQ5780	1	2009
Essex Field Club	<i>Hypericum androsaemum</i>	flowering plant	Tutsan	Wennington E and Willow Cottages	TQ5480	1	2009
Essex Field Club	<i>Hypericum calycinum</i>	flowering plant	Rose-of-Sharon	Stubbers	TQ5784	1	2002
Essex Field Club	<i>Hypericum calycinum</i>	flowering plant	Rose-of-Sharon	South Ockendon W	TQ5881	1	2012

Essex Field Club	<i>Hypericum calycinum</i>	flowering plant	Rose-of-Sharon	South Ockendon Kemps Farm and Dennis Road	TQ5883	1	2009
Essex Field Club	<i>Hypericum calycinum</i>	flowering plant	Rose-of-Sharon	S Ockendon and Brannetts Wood	TQ5880	1	2012
Essex Field Club	<i>Hypericum calycinum</i>	flowering plant	Rose-of-Sharon	Aveley W	TQ5580	1	2012
Essex Field Club	<i>Hypericum calycinum</i>	flowering plant	Rose-of-Sharon	Aveley E, Sth Ockendon SW and M25 J30	TQ5780	1	2012
Essex Field Club	<i>Hypericum calycinum</i>	flowering plant	Rose-of-Sharon	Aveley Central	TQ5680	1	2012
Essex Field Club	<i>Hypericum hirsutum</i>	flowering plant	Hairy St John's-wort	South Ockenden NW	TQ5882	1	2007
Essex Field Club	<i>Hypericum humifusum</i>	flowering plant	Trailing St John's-wort	Thurrock, Belhus Country Park, Plum Pie Coppice	TQ5682	1	1986
Essex Field Club	<i>Hypericum humifusum</i>	flowering plant	Trailing St John's-wort	Stubbers	TQ5784	1	2002
Essex Field Club	<i>Hypericum humifusum</i>	flowering plant	Trailing St John's-wort	South Ockendon W	TQ5881	1	2012
Essex Field Club	<i>Hypericum humifusum</i>	flowering plant	Trailing St John's-wort	BWCP: Rng Wtr Wd S, 5.53ha, centre 56588242	TQ5682	1	2001
Essex Field Club	<i>Hypericum humifusum</i>	flowering plant	Trailing St John's-wort	BWCP Rng Wtr Wood	TQ5682	1	1980
Essex Field Club	<i>Hypericum humifusum</i>	flowering plant	Trailing St John's-wort	Belhus Woods Country Park central	TQ5682	1	2001
Essex Field Club	<i>Hypericum perforatum</i>	flowering plant	Perforate St John's-wort	Hunts Hill & Bush Farm S	TQ5683	1	2001
Essex Field Club	<i>Hypericum perforatum</i>	flowering plant	Perforate St John's-wort	Central Farm	TQ5584	1	2002
Essex Field Club	<i>Hypericum perforatum</i>	flowering plant	Perforate St John's-wort	BWCP: Wasteland, 3.10ha, centre 57538240	TQ5782	1	2000
Essex Field Club	<i>Hypericum perforatum</i>	flowering plant	Perforate St John's-wort	BWCP: Swan Lake area, 3.28ha, centre 57088252	TQ5782	1	2000
Essex Field Club	<i>Hypericum perforatum</i>	flowering plant	Perforate St John's-wort	BWCP: Sunken Wetlands, 0.70ha, centre 57458285	TQ5782	1	2000
Essex Field Club	<i>Hypericum perforatum</i>	flowering plant	Perforate St John's-wort	BWCP: Long Pond Horsrde, 2.55ha, 57438180	TQ5781	1	2000
Essex Field Club	<i>Hypericum perforatum</i>	flowering plant	Perforate St John's-wort	BWCP: Hunts Hill South, 11.03ha, centre 56518295	TQ5682	1	2018
Essex Field Club	<i>Hypericum perforatum</i>	flowering plant	Perforate St John's-wort	BWCP: Hunts Hill North, 4.33ha, centre 56548320	TQ5683	1	2001
Essex Field Club	<i>Hypericum perforatum</i>	flowering plant	Perforate St John's-wort	BWCP: Fig of 8 S area, 2.58ha, centre 57358256	TQ5782	1	2000
Essex Field Club	<i>Hypericum perforatum</i>	flowering plant	Perforate St John's-wort	Rainham Launder's Lane	TQ5482	1	2010
Essex Field Club	<i>Hypericum perforatum</i>	flowering plant	Perforate St John's-wort	S Ockendon and Brannetts Wood	TQ5880	1	2000
Essex Field Club	<i>Hypericum perforatum</i>	flowering plant	Perforate St John's-wort	South Ockenden NW	TQ5882	1	2007
Essex Field Club	<i>Hypericum perforatum</i>	flowering plant	Perforate St John's-wort	Wennington with A1306 and Launder's Lane S end	TQ5481	1	2012
Essex Field Club	<i>Hypericum perforatum</i>	flowering plant	Perforate St John's-wort	Wennington E and Willow Cottages	TQ5480	1	2009
Essex Field Club	<i>Hypericum perforatum</i>	flowering plant	Perforate St John's-wort	Warwick Wood S	TQ5582	1	2007

Essex Field Club	<i>Hypericum perforatum</i>	flowering plant	Perforate St John's-wort	Warwick Wood N	TQ5583	1	2007
Essex Field Club	<i>Hypericum perforatum</i>	flowering plant	Perforate St John's-wort	Thurrock, Gravel Pits	TQ5782	1	1984
Essex Field Club	<i>Hypericum perforatum</i>	flowering plant	Perforate St John's-wort	Thurrock, Aveley, St Michael	TQ5680	1	1983
Essex Field Club	<i>Hypericum perforatum</i>	flowering plant	Perforate St John's-wort	Stubbers	TQ5784	1	2002
Essex Field Club	<i>Hypericum perforatum</i>	flowering plant	Perforate St John's-wort	South Ockendon W	TQ5881	1	2012
Essex Field Club	<i>Hypericum perforatum</i>	flowering plant	Perforate St John's-wort	South Ockendon Kemps Farm and Dennis Road	TQ5883	1	2009
Essex Field Club	<i>Hypericum perforatum</i>	flowering plant	Perforate St John's-wort	BWCP: Fig of 8 N area, 2.28ha, centre 57248263	TQ5782	1	2000
Essex Field Club	<i>Hypericum perforatum</i>	flowering plant	Perforate St John's-wort	BWCP: Conservation area, 9.37ha, centre 57498265	TQ5782	1	2000
Essex Field Club	<i>Hypericum perforatum</i>	flowering plant	Perforate St John's-wort	Belhus Park, Oak & Ash Woods	TQ5781	1	2000
Essex Field Club	<i>Hypericum perforatum</i>	flowering plant	Perforate St John's-wort	Baldwins	TQ5783	1	2006
Essex Field Club	<i>Hypericum perforatum</i>	flowering plant	Perforate St John's-wort	Aveley: Kenningtons, and town N	TQ5681	1	2002
Essex Field Club	<i>Hypericum perforatum</i>	flowering plant	Perforate St John's-wort	Aveley: Kenningtons CP W	TQ5581	1	2002
Essex Field Club	<i>Hypericum perforatum</i>	flowering plant	Perforate St John's-wort	Aveley W	TQ5580	1	2012
Essex Field Club	<i>Hypericum perforatum</i>	flowering plant	Perforate St John's-wort	Aveley Lake South	TQ5581	1	2016
Essex Field Club	<i>Hypericum perforatum</i>	flowering plant	Perforate St John's-wort	Aveley Lake North	TQ5582	1	2016
Essex Field Club	<i>Hypericum perforatum</i>	flowering plant	Perforate St John's-wort	Aveley E, Sth Ockendon SW and M25 J30	TQ5780	1	2012
Essex Field Club	<i>Hypericum perforatum</i>	flowering plant	Perforate St John's-wort	Aveley Central	TQ5680	1	2012
Essex Field Club	<i>Hypericum perforatum</i>	flowering plant	Perforate St John's-wort	Belhus Woods Country Park central	TQ5682	1	2001
Essex Field Club	<i>Hypericum perforatum</i>	flowering plant	Perforate St John's-wort	Belhus Woods Country Park E	TQ5782	1	2000
Essex Field Club	<i>Hypericum perforatum</i>	flowering plant	Perforate St John's-wort	Berwick Pond E	TQ5483	1	2002
Essex Field Club	<i>Hypericum perforatum</i>	flowering plant	Perforate St John's-wort	BWCP: Cockhide field, 4.10ha, centre 57108275	TQ5782	1	2001
Essex Field Club	<i>Hypericum perforatum</i>	flowering plant	Perforate St John's-wort	BWCP: Chimney field S, 0.80ha, centre 57348198	TQ5781	1	2000
Essex Field Club	<i>Hypericum perforatum</i>	flowering plant	Perforate St John's-wort	BWCP: Car park area, 1.80ha, centre 56538254	TQ5682	1	2007
Essex Field Club	<i>Hypericum perforatum</i>	flowering plant	Perforate St John's-wort	BWCP: Bumstead Mdw N, 2.65ha, centre 57258242	TQ5782	1	2000
Essex Field Club	<i>Hypericum perforatum</i>	flowering plant	Perforate St John's-wort	BWCP: Bumstead Mdw E, 1.85ha, centre 57528248	TQ5782	1	2001
Essex Field Club	<i>Hypericum perforatum</i>	flowering plant	Perforate St John's-wort	BWCP: Bowmen's field, 1.98ha, centre 56468266	TQ5682	1	2001
Essex Field Club	<i>Hypericum perforatum</i>	flowering plant	Perforate St John's-wort	BWCP Fig of 8 S area	TQ5782	1	1995
Essex Field Club	<i>Hypericum perforatum</i>	flowering plant	Perforate St John's-wort	BWCP Conservation area	TQ5782	1	1995
Essex Field Club	<i>Hypericum perforatum</i>	flowering plant	Perforate St John's-wort	Bush Farm N and Sunnings Lane	TQ5684	1	2002

Essex Field Club	<i>Hypericum tetrapterum</i>	flowering plant	Square-stalked St John's-wort	Central Farm	TQ5584	1	2002
Essex Field Club	<i>Hypericum tetrapterum</i>	flowering plant	Square-stalked St John's-wort	BWCP: Rng Wtr Wd S, 5.53ha, centre 56588242	TQ5682	1	2003
Essex Field Club	<i>Hypericum tetrapterum</i>	flowering plant	Square-stalked St John's-wort	BWCP: Little Bk Kn Wd, 3.25ha, centre 57048236	TQ5782	1	2005
Essex Field Club	<i>Hypericum tetrapterum</i>	flowering plant	Square-stalked St John's-wort	BWCP: Bumstead Mdw E, 1.85ha, centre 57528248	TQ5782	1	2000
Essex Field Club	<i>Hypericum tetrapterum</i>	flowering plant	Square-stalked St John's-wort	Belhus Woods Country Park E	TQ5782	1	2000
Essex Field Club	<i>Hypericum tetrapterum</i>	flowering plant	Square-stalked St John's-wort	Belhus Woods Country Park central	TQ5682	1	2003
Essex Field Club	<i>Hypericum tetrapterum</i>	flowering plant	Square-stalked St John's-wort	Aveley E, Sth Ockendon SW and M25 J30	TQ5780	1	2012
Essex Field Club	<i>Hypericum x desetangsii nothosubsp. desetangsii</i>	flowering plant	H. maculatum ssp. obtusiusculum x perforatum	Wennington E and Willow Cottages	TQ5480	1	2009
Essex Field Club	<i>Hypericum x desetangsii nothosubsp. desetangsii</i>	flowering plant	H. maculatum ssp. obtusiusculum x perforatum	Warwick Wood S	TQ5582	1	2007
Essex Field Club	<i>Hypericum x desetangsii nothosubsp. desetangsii</i>	flowering plant	H. maculatum ssp. obtusiusculum x perforatum	Warwick Wood N	TQ5583	1	2007
Essex Field Club	<i>Hypericum x desetangsii nothosubsp. desetangsii</i>	flowering plant	H. maculatum ssp. obtusiusculum x perforatum	South Ockenden NW	TQ5882	1	2007
Essex Field Club	<i>Hypericum x desetangsii nothosubsp. desetangsii</i>	flowering plant	H. maculatum ssp. obtusiusculum x perforatum	Berwick Pond E	TQ5483	1	2007
Essex Field Club	<i>Hypericum x desetangsii nothosubsp. desetangsii</i>	flowering plant	H. maculatum ssp. obtusiusculum x perforatum	Aveley W	TQ5580	1	2012
Essex Field Club	<i>Hypericum x desetangsii nothosubsp. desetangsii</i>	flowering plant	H. maculatum ssp. obtusiusculum x perforatum	Aveley E, Sth Ockendon SW and M25 J30	TQ5780	1	2012
Essex Field Club	<i>Hypericum x inodorum</i>	flowering plant	Tall Tutsan (H. androsaemum x hircinum)	Hunts Hill & Bush Farm S	TQ5683	1	2004

Essex Field Club	<i>Hyphodontia crustosa</i>	fungus		BWCP: Whitehall Wd N, 3.48ha, centre 56968266	TQ5682	1	2013
Essex Field Club	<i>Hyphodontia sambuci</i>	fungus		BWCP: White Post Wood,5.30ha, centre 56308284	TQ5682	1	2008
Essex Field Club	<i>Hyphodontia sambuci</i>	fungus		BWCP: Warwick Wood, 11.00ha, centre 55828295	TQ5582	1	2000
Essex Field Club	<i>Hyphodontia sambuci</i>	fungus		BWCP: Rng Wtr Wd S, 5.53ha, centre 56588242	TQ5682	1	2008
Essex Field Club	<i>Hyphodontia sambuci</i>	fungus		BWCP: Rng Wtr Wd N, 2.43ha, centre 56758256	TQ5682	1	2001
Essex Field Club	<i>Hyphodontia sambuci</i>	fungus		BWCP: Little Bk Kn Wd, 3.25ha, centre 57048236	TQ5782	1	2010
Essex Field Club	<i>Hyphodontia sambuci</i>	fungus		BWCP: Conservation area, 9.37ha, centre 57498265	TQ5782	1	2009
Essex Field Club	<i>Hyphodontia sambuci</i>	fungus		BWCP: Brick Kiln Wood, 2.55ha, centre 57158223	TQ5782	1	2007
Essex Field Club	<i>Hypholoma ericaeoides</i>	fungus		BWCP: Sunken Wetlands, 0.70ha, centre 57458285	TQ5782	1	2001
Essex Field Club	<i>Hypholoma fasciculare</i>	fungus		BWCP: Sunken Wetlands, 0.70ha, centre 57458285	TQ5782	1	2001
Essex Field Club	<i>Hypholoma fasciculare</i>	fungus		BWCP: Swan Lake area, 3.28ha, centre 57088252	TQ5782	1	2002
Essex Field Club	<i>Hypholoma fasciculare</i>	fungus		BWCP: Warwick Wood, 11.00ha, centre 55828295	TQ5582	1	2000
Essex Field Club	<i>Hypholoma fasciculare</i>	fungus		BWCP: White Post Wood,5.30ha, centre 56308284	TQ5682	1	1999
Essex Field Club	<i>Hypholoma fasciculare</i>	fungus		BWCP: Whitehall Wd N, 3.48ha, centre 56968266	TQ5682	1	1999
Essex Field Club	<i>Hypholoma fasciculare</i>	fungus		BWCP: Whitehall Wd S, 1.18ha, centre 56898252	TQ5682	1	2000
Essex Field Club	<i>Hypholoma fasciculare</i>	fungus		Central Farm	TQ5584	1	2016
Essex Field Club	<i>Hypholoma fasciculare</i>	fungus		S Ockendon and Brannetts Wood	TQ5880	2	2004
Essex Field Club	<i>Hypholoma fasciculare</i>	fungus		BWCP: Rng Wtr Wd S, 5.53ha, centre 56588242	TQ5682	1	1999
Essex Field Club	<i>Hypholoma fasciculare</i>	fungus		BWCP: Rng Wtr Wd N, 2.43ha, centre 56758256	TQ5682	1	1999
Essex Field Club	<i>Hypholoma fasciculare</i>	fungus		BWCP General	TQ58	1	1986
Essex Field Club	<i>Hypholoma fasciculare</i>	fungus		BWCP Rng Wtr Wood	TQ5682	1	1987
Essex Field Club	<i>Hypholoma fasciculare</i>	fungus		BWCP: Bowmen's field, 1.98ha,centre 56468266	TQ5682	1	2001

Essex Field Club	<i>Hypholoma fasciculare</i>	fungus		BWCP: Brick Kiln Wood, 2.55ha, centre 57158223	TQ5782	1	1999
Essex Field Club	<i>Hypholoma fasciculare</i>	fungus		BWCP: Car park area, 1.80ha, centre 56538254	TQ5682	1	2009
Essex Field Club	<i>Hypholoma fasciculare</i>	fungus		BWCP: Conservation area, 9.37ha, centre 57498265	TQ5782	1	2012
Essex Field Club	<i>Hypholoma fasciculare</i>	fungus		BWCP: First field, 2.03ha, centre 56958243	TQ5682	1	2000
Essex Field Club	<i>Hypholoma fasciculare</i>	fungus		BWCP: Little Bk Kn Wd, 3.25ha, centre 57048236	TQ5782	1	1999
Essex Field Club	<i>Hyphydrus ovatus</i>	insect - beetle (Coleoptera)		Running Water Wood	TQ566825	1	1984
Essex Field Club	<i>Hypnum andoi</i>	moss	Mamillate Plait-moss	BWCP: Whitehall Wd N, 3.48ha, centre 56968266	TQ5682	1	2004
Essex Field Club	<i>Hypnum andoi</i>	moss	Mamillate Plait-moss	BWCP: Wasteland, 3.10ha, centre 57538240	TQ5782	1	2008
Essex Field Club	<i>Hypnum andoi</i>	moss	Mamillate Plait-moss	BWCP: Warwick Wood, 11.00ha, centre 55828295	TQ5582	1	2003
Essex Field Club	<i>Hypnum andoi</i>	moss	Mamillate Plait-moss	BWCP: Cockhide field, 4.10ha, centre 57108275	TQ5782	1	2004
Essex Field Club	<i>Hypnum andoi</i>	moss	Mamillate Plait-moss	BWCP: Bumstead Mdw E, 1.85ha, centre 57528248	TQ5782	1	2003
Essex Field Club	<i>Hypnum andoi</i>	moss	Mamillate Plait-moss	BWCP: Brick Kiln Wood, 2.55ha, centre 57158223	TQ5782	1	2003
Essex Field Club	<i>Hypnum cupressiforme</i>	moss	Cypress-leaved Plait-moss	BWCP: Swan Lake area, 3.28ha, centre 57088252	TQ5782	1	2002
Essex Field Club	<i>Hypnum cupressiforme</i>	moss	Cypress-leaved Plait-moss	BWCP: Warwick Wood, 11.00ha, centre 55828295	TQ5582	1	2002
Essex Field Club	<i>Hypnum cupressiforme</i>	moss	Cypress-leaved Plait-moss	BWCP: White Post Wood, 5.30ha, centre 56308284	TQ5682	1	2002
Essex Field Club	<i>Hypnum cupressiforme</i>	moss	Cypress-leaved Plait-moss	BWCP: Whitehall Wd N, 3.48ha, centre 56968266	TQ5682	1	2002
Essex Field Club	<i>Hypnum cupressiforme</i>	moss	Cypress-leaved Plait-moss	BWCP: Whitehall Wd S, 1.18ha, centre 56898252	TQ5682	1	2003
Essex Field Club	<i>Hypnum cupressiforme</i>	moss	Cypress-leaved Plait-moss	Running Water Wood	TQ566825	1	1984
Essex Field Club	<i>Hypnum cupressiforme</i>	moss	Cypress-leaved Plait-moss	Upminster, Running Water Wood	TQ566825	1	2006
Essex Field Club	<i>Hypnum cupressiforme</i>	moss	Cypress-leaved Plait-moss	BWCP: Sunken Wetlands, 0.70ha, centre 57458285	TQ5782	1	2004
Essex Field Club	<i>Hypnum cupressiforme</i>	moss	Cypress-leaved Plait-moss	BWCP: Rng Wtr Wd S, 5.53ha, centre 56588242	TQ5682	1	2002

Essex Field Club	<i>Hypnum cupressiforme</i>	moss	Cypress-leaved Plait-moss	BWCP: Rng Wtr Wd N, 2.43ha, centre 56758256	TQ5682	1	2002
Essex Field Club	<i>Hypnum cupressiforme</i>	moss	Cypress-leaved Plait-moss	BWCP: Brick Kiln Wood, 2.55ha, centre 57158223	TQ5782	1	2002
Essex Field Club	<i>Hypnum cupressiforme</i>	moss	Cypress-leaved Plait-moss	BWCP: Car park area, 1.80ha, centre 56538254	TQ5682	1	2002
Essex Field Club	<i>Hypnum cupressiforme</i>	moss	Cypress-leaved Plait-moss	BWCP: Chimney field S, 0.80ha, centre 57348198	TQ5781	1	2004
Essex Field Club	<i>Hypnum cupressiforme</i>	moss	Cypress-leaved Plait-moss	BWCP: Conservation area, 9.37ha, centre 57498265	TQ5782	1	2002
Essex Field Club	<i>Hypnum cupressiforme</i>	moss	Cypress-leaved Plait-moss	BWCP: Hunts Hill North, 4.33ha, centre 56548320	TQ5683	1	2002
Essex Field Club	<i>Hypnum cupressiforme</i>	moss	Cypress-leaved Plait-moss	BWCP: Hunts Hill South, 11.03ha, centre 56518295	TQ5682	1	2002
Essex Field Club	<i>Hypnum cupressiforme</i>	moss	Cypress-leaved Plait-moss	BWCP: Little Bk Kn Wd, 3.25ha, centre 57048236	TQ5782	1	2003
Essex Field Club	<i>Hypnum cupressiforme</i> <i>var. cupressiforme</i>	moss		Upminster, Whitehall Wood	TQ5682	1	2006
Essex Field Club	<i>Hypnum cupressiforme</i> <i>var. cupressiforme</i>	moss		South Ockendon, Brannett's Wood	TQ5880	1	2000
Essex Field Club	<i>Hypnum cupressiforme</i> <i>var. cupressiforme</i>	moss		Ockendon, Freeman's Shaw	TQ5783	1	1980
Essex Field Club	<i>Hypnum cupressiforme</i> <i>var. cupressiforme</i>	moss		Aveley, Kennington's Country Park	TQ5581	1	2006
Essex Field Club	<i>Hypnum cupressiforme</i> <i>var. cupressiforme</i>	moss		Aveley, Brickkiln Wood	TQ5782	1	2004
Essex Field Club	<i>Hypnum cupressiforme</i> <i>var. cupressiforme</i>	moss		Aveley & Rainham, Warwick Wood	TQ5583	1	2004
Essex Field Club	<i>Hypnum cupressiforme</i> <i>var. cupressiforme</i>	moss		Aveley & Rainham, Warwick Wood	TQ5582	1	2004
Essex Field Club	<i>Hypnum cupressiforme</i> <i>var. lacunosum</i>	moss	Great Plait-moss	BWCP: Conservation area, 9.37ha, centre 57498265	TQ5782	1	2003
Essex Field Club	<i>Hypnum cupressiforme</i> <i>var. resupinatum</i>	moss	Supine Plait-moss	BWCP: Rng Wtr Wd S, 5.53ha, centre 56588242	TQ5682	1	2004
Essex Field Club	<i>Hypnum cupressiforme</i> <i>var. resupinatum</i>	moss	Supine Plait-moss	BWCP: Warwick Wood, 11.00ha, centre 55828295	TQ5582	1	2003
Essex Field Club	<i>Hypnum cupressiforme</i> <i>var. resupinatum</i>	moss	Supine Plait-moss	BWCP: Watt's field, 3.00ha, centre 56758237	TQ5682	1	2004
Essex Field Club	<i>Hypnum cupressiforme</i> <i>var. resupinatum</i>	moss	Supine Plait-moss	BWCP: White Post Wood, 5.30ha, centre 56308284	TQ5682	1	2004
Essex Field Club	<i>Hypnum cupressiforme</i> <i>var. resupinatum</i>	moss	Supine Plait-moss	BWCP: Whitehall Wd N, 3.48ha, centre 56968266	TQ5682	1	2006

Essex Field Club	<i>Hypnum cupressiforme</i> <i>var. resupinatum</i>	moss	Supine Plait-moss	BWCP: Whitehall Wd S, 1.18ha, centre 56898252	TQ5682	1	2004
Essex Field Club	<i>Hypnum cupressiforme</i> <i>var. resupinatum</i>	moss	Supine Plait-moss	Ockendon, Freeman's Shaw	TQ5783	1	1980
Essex Field Club	<i>Hypnum cupressiforme</i> <i>var. resupinatum</i>	moss	Supine Plait-moss	South Ockendon, Brannett's Wood	TQ5880	1	2000
Essex Field Club	<i>Hypnum cupressiforme</i> <i>var. resupinatum</i>	moss	Supine Plait-moss	Upminster, Running Water Wood	TQ566825	1	2006
Essex Field Club	<i>Hypnum cupressiforme</i> <i>var. resupinatum</i>	moss	Supine Plait-moss	Upminster, Running Water Wood	TQ5682	1	1978
Essex Field Club	<i>Hypnum cupressiforme</i> <i>var. resupinatum</i>	moss	Supine Plait-moss	Upminster, Whitehall Wood	TQ5682	1	2006
Essex Field Club	<i>Hypnum cupressiforme</i> <i>var. resupinatum</i>	moss	Supine Plait-moss	BWCP: Rng Wtr Wd N, 2.43ha, centre 56758256	TQ5682	1	2004
Essex Field Club	<i>Hypnum cupressiforme</i> <i>var. resupinatum</i>	moss	Supine Plait-moss	BWCP: Long Pond Horsrde, 2.55ha, 57438180	TQ5781	1	2004
Essex Field Club	<i>Hypnum cupressiforme</i> <i>var. resupinatum</i>	moss	Supine Plait-moss	BWCP: Little Bk Kn Wd, 3.25ha, centre 57048236	TQ5782	1	2003
Essex Field Club	<i>Hypnum cupressiforme</i> <i>var. resupinatum</i>	moss	Supine Plait-moss	Aveley & Rainham, Warwick Wood	TQ5582	1	2004
Essex Field Club	<i>Hypnum cupressiforme</i> <i>var. resupinatum</i>	moss	Supine Plait-moss	Aveley & Rainham, Warwick Wood	TQ5583	1	2004
Essex Field Club	<i>Hypnum cupressiforme</i> <i>var. resupinatum</i>	moss	Supine Plait-moss	Aveley, Brickkiln Wood	TQ5782	2	2004
Essex Field Club	<i>Hypnum cupressiforme</i> <i>var. resupinatum</i>	moss	Supine Plait-moss	Aveley, Kennington's Country Park	TQ5581	1	2006
Essex Field Club	<i>Hypnum cupressiforme</i> <i>var. resupinatum</i>	moss	Supine Plait-moss	Aveley, Kennington's Country Park	TQ5681	1	2006
Essex Field Club	<i>Hypnum cupressiforme</i> <i>var. resupinatum</i>	moss	Supine Plait-moss	BWCP: Brick Kiln Wood, 2.55ha, centre 57158223	TQ5782	1	2002
Essex Field Club	<i>Hypnum cupressiforme</i> <i>var. resupinatum</i>	moss	Supine Plait-moss	BWCP: Car park area, 1.80ha, centre 56538254	TQ5682	1	2004
Essex Field Club	<i>Hypnum cupressiforme</i> <i>var. resupinatum</i>	moss	Supine Plait-moss	BWCP: Chimney field S, 0.80ha, centre 57348198	TQ5781	1	2004
Essex Field Club	<i>Hypnum cupressiforme</i> <i>var. resupinatum</i>	moss	Supine Plait-moss	BWCP: Conservation area, 9.37ha, centre 57498265	TQ5782	1	2003
Essex Field Club	<i>Hypnum cupressiforme</i> <i>var. resupinatum</i>	moss	Supine Plait-moss	BWCP: First field, 2.03ha, centre 56958243	TQ5682	1	2004
Essex Field Club	<i>Hypnum cupressiforme</i> <i>var. resupinatum</i>	moss	Supine Plait-moss	BWCP: Hunts Hill South, 11.03ha, centre 56518295	TQ5682	1	2002
Essex Field Club	<i>Hypnum jutlandicum</i>	moss	Heath Plait-moss	BWCP: Conservation area, 9.37ha, centre 57498265	TQ5782	1	2004

Essex Field Club	<i>Hypochaeris radicata</i>	flowering plant	Cat's-ear	BWCP: Wasteland, 3.10ha, centre 57538240	TQ5782	1	2002
Essex Field Club	<i>Hypochaeris radicata</i>	flowering plant	Cat's-ear	BWCP: Watt's field, 3.00ha, centre 56758237	TQ5682	1	2001
Essex Field Club	<i>Hypochaeris radicata</i>	flowering plant	Cat's-ear	BWCP: White Post Wood, 5.30ha, centre 56308284	TQ5682	1	2000
Essex Field Club	<i>Hypochaeris radicata</i>	flowering plant	Cat's-ear	Central Farm	TQ5584	1	2002
Essex Field Club	<i>Hypochaeris radicata</i>	flowering plant	Cat's-ear	Hunts Hill & Bush Farm S	TQ5683	1	2000
Essex Field Club	<i>Hypochaeris radicata</i>	flowering plant	Cat's-ear	BWCP: Sunken Wetlands, 0.70ha, centre 57458285	TQ5782	1	2001
Essex Field Club	<i>Hypochaeris radicata</i>	flowering plant	Cat's-ear	BWCP: Sausage pond area, 0.28ha, centre 57568275	TQ5782	1	1999
Essex Field Club	<i>Hypochaeris radicata</i>	flowering plant	Cat's-ear	BWCP: Rng Wtr Wd S, 5.53ha, centre 56588242	TQ5682	1	1999
Essex Field Club	<i>Hypochaeris radicata</i>	flowering plant	Cat's-ear	BWCP: North field 2, 4.50ha, centre 56788271	TQ5682	1	2000
Essex Field Club	<i>Hypochaeris radicata</i>	flowering plant	Cat's-ear	BWCP: North field 1, 2.23ha, centre 56608266	TQ5682	1	1999
Essex Field Club	<i>Hypochaeris radicata</i>	flowering plant	Cat's-ear	BWCP: Long Pond Horsrde, 2.55ha, 57438180	TQ5781	1	2001
Essex Field Club	<i>Hypochaeris radicata</i>	flowering plant	Cat's-ear	BWCP: Hunts Hill South, 11.03ha, centre 56518295	TQ5682	1	2000
Essex Field Club	<i>Hypochaeris radicata</i>	flowering plant	Cat's-ear	N Ockendon	TQ5884	1	2004
Essex Field Club	<i>Hypochaeris radicata</i>	flowering plant	Cat's-ear	Rainham Launder's Lane	TQ5482	1	2010
Essex Field Club	<i>Hypochaeris radicata</i>	flowering plant	Cat's-ear	Wennington with A1306 and Launder's Lane S end	TQ5481	1	2012
Essex Field Club	<i>Hypochaeris radicata</i>	flowering plant	Cat's-ear	Wennington E and Willow Cottages	TQ5480	1	2009
Essex Field Club	<i>Hypochaeris radicata</i>	flowering plant	Cat's-ear	Warwick Wood S	TQ5582	1	2000
Essex Field Club	<i>Hypochaeris radicata</i>	flowering plant	Cat's-ear	Warwick Wood N	TQ5583	1	2007
Essex Field Club	<i>Hypochaeris radicata</i>	flowering plant	Cat's-ear	Thurrock, Belhus Country Park, Plum Pie Coppice	TQ5682	1	1986
Essex Field Club	<i>Hypochaeris radicata</i>	flowering plant	Cat's-ear	Thurrock, Aveley, St Michael	TQ5680	1	1983
Essex Field Club	<i>Hypochaeris radicata</i>	flowering plant	Cat's-ear	Stubbers	TQ5784	1	2002
Essex Field Club	<i>Hypochaeris radicata</i>	flowering plant	Cat's-ear	South Ockendon W	TQ5881	1	2011
Essex Field Club	<i>Hypochaeris radicata</i>	flowering plant	Cat's-ear	South Ockendon Kemps Farm and Dennis Road	TQ5883	1	2009
Essex Field Club	<i>Hypochaeris radicata</i>	flowering plant	Cat's-ear	South Ockenden NW	TQ5882	1	2007
Essex Field Club	<i>Hypochaeris radicata</i>	flowering plant	Cat's-ear	S Ockendon and Brannetts Wood	TQ5880	1	2000
Essex Field Club	<i>Hypochaeris radicata</i>	flowering plant	Cat's-ear	Rainham Lodge Farm	TQ5484	1	2002

Essex Field Club	<i>Hypochaeris radicata</i>	flowering plant	Cat's-ear	BWCP: Hunts Hill North, 4.33ha, centre 56548320	TQ5683	1	2001
Essex Field Club	<i>Hypochaeris radicata</i>	flowering plant	Cat's-ear	Aveley Central	TQ5680	1	2012
Essex Field Club	<i>Hypochaeris radicata</i>	flowering plant	Cat's-ear	Bush Farm N and Sunnings Lane	TQ5684	1	2002
Essex Field Club	<i>Hypochaeris radicata</i>	flowering plant	Cat's-ear	Belhus Woods Country Park E	TQ5782	1	1999
Essex Field Club	<i>Hypochaeris radicata</i>	flowering plant	Cat's-ear	Belhus Woods Country Park central	TQ5682	1	1999
Essex Field Club	<i>Hypochaeris radicata</i>	flowering plant	Cat's-ear	Belhus Park, Oak & Ash Woods	TQ5781	1	2001
Essex Field Club	<i>Hypochaeris radicata</i>	flowering plant	Cat's-ear	Baldwins	TQ5783	1	2006
Essex Field Club	<i>Hypochaeris radicata</i>	flowering plant	Cat's-ear	Aveley: Kenningtons, and town N	TQ5681	1	2002
Essex Field Club	<i>Hypochaeris radicata</i>	flowering plant	Cat's-ear	Aveley: Kenningtons CP W	TQ5581	1	2002
Essex Field Club	<i>Hypochaeris radicata</i>	flowering plant	Cat's-ear	Aveley W	TQ5580	1	2009
Essex Field Club	<i>Hypochaeris radicata</i>	flowering plant	Cat's-ear	Aveley Lake South	TQ5581	1	2016
Essex Field Club	<i>Hypochaeris radicata</i>	flowering plant	Cat's-ear	Aveley Lake North	TQ5582	1	2016
Essex Field Club	<i>Hypochaeris radicata</i>	flowering plant	Cat's-ear	Aveley E, Sth Ockendon SW and M25 J30	TQ5780	1	2012
Essex Field Club	<i>Hypochaeris radicata</i>	flowering plant	Cat's-ear	BWCP Rng Wtr Wood	TQ5682	1	1980
Essex Field Club	<i>Hypochaeris radicata</i>	flowering plant	Cat's-ear	BWCP Sausage pond area	TQ5782	1	1995
Essex Field Club	<i>Hypochaeris radicata</i>	flowering plant	Cat's-ear	BWCP: Bowmen's field, 1.98ha, centre 56468266	TQ5682	1	2000
Essex Field Club	<i>Hypochaeris radicata</i>	flowering plant	Cat's-ear	BWCP: Hunts Hill East, 5.60ha, centre 56788295	TQ5682	1	2001
Essex Field Club	<i>Hypochaeris radicata</i>	flowering plant	Cat's-ear	BWCP: First field, 2.03ha, centre 56958243	TQ5682	1	2000
Essex Field Club	<i>Hypochaeris radicata</i>	flowering plant	Cat's-ear	BWCP: Fig of 8 S area, 2.58ha, centre 57358256	TQ5782	1	2000
Essex Field Club	<i>Hypochaeris radicata</i>	flowering plant	Cat's-ear	BWCP: Fig of 8 N area, 2.28ha, centre 57248263	TQ5782	1	2000
Essex Field Club	<i>Hypochaeris radicata</i>	flowering plant	Cat's-ear	BWCP: Conservation area, 9.37ha, centre 57498265	TQ5782	1	1999
Essex Field Club	<i>Hypochaeris radicata</i>	flowering plant	Cat's-ear	BWCP: Chimney field S, 0.80ha, centre 57348198	TQ5781	1	2000
Essex Field Club	<i>Hypochaeris radicata</i>	flowering plant	Cat's-ear	BWCP: Chimney field N, 1.53ha, centre 57258208	TQ5782	1	2000
Essex Field Club	<i>Hypochaeris radicata</i>	flowering plant	Cat's-ear	BWCP: Car park area, 1.80ha, centre 56538254	TQ5682	1	1999
Essex Field Club	<i>Hypochaeris radicata</i>	flowering plant	Cat's-ear	BWCP: Bumstead Mdw S, 9.30ha, centre 57388230	TQ5782	1	2000
Essex Field Club	<i>Hypochaeris radicata</i>	flowering plant	Cat's-ear	BWCP: Bumstead Mdw N, 2.65ha, centre 57258242	TQ5782	1	2000

Essex Field Club	<i>Hypochaeris radicata</i>	flowering plant	Cat's-ear	BWCP: Bumstead Mdw E, 1.85ha, centre 57528248	TQ5782	1	2000
Essex Field Club	<i>Hypochaeris radicata</i>	flowering plant	Cat's-ear	BWCP: Brick Kiln Wood, 2.55ha, centre 57158223	TQ5782	1	1999
Essex Field Club	<i>Hypochnicium vellereum</i>	fungus		BWCP: Watt's field, 3.00ha, centre 56758237	TQ5682	1	2013
Essex Field Club	<i>Hypochnicium vellereum</i>	fungus		BWCP: Warwick Wood, 11.00ha, centre 55828295	TQ5582	1	2012
Essex Field Club	<i>Hypochnicium vellereum</i>	fungus		BWCP: Little Bk Kn Wd, 3.25ha, centre 57048236	TQ5782	1	2012
Essex Field Club	<i>Hypochnicium vellereum</i>	fungus		BWCP: First field, 2.03ha, centre 56958243	TQ5682	1	2000
Essex Field Club	<i>Hypochnicium vellereum</i>	fungus		BWCP: Conservation area, 9.37ha, centre 57498265	TQ5782	1	2012
Essex Field Club	<i>Hypocrea aureoviridis</i>	fungus		BWCP: Whitehall Wd N, 3.48ha, centre 56968266	TQ5682	1	2003
Essex Field Club	<i>Hypocrea aureoviridis</i>	fungus		BWCP: White Post Wood, 5.30ha, centre 56308284	TQ5682	1	2015
Essex Field Club	<i>Hypocrea aureoviridis</i>	fungus		BWCP: Rng Wtr Wd S, 5.53ha, centre 56588242	TQ5682	1	2004
Essex Field Club	<i>Hypocrea aureoviridis</i>	fungus		BWCP: Fig of 8 S area, 2.58ha, centre 57358256	TQ5782	1	2005
Essex Field Club	<i>Hypocrea aureoviridis</i>	fungus		BWCP: Brick Kiln Wood, 2.55ha, centre 57158223	TQ5782	1	2005
Essex Field Club	<i>Hypogymnia physodes</i>	lichen	a lichen	BWCP: Hunts Hill North, 4.33ha, centre 56548320	TQ5683	1	2001
Essex Field Club	<i>Hypogymnia physodes</i>	lichen	a lichen	BWCP: Hunts Hill South, 11.03ha, centre 56518295	TQ5682	1	2001
Essex Field Club	<i>Hypogymnia tubulosa</i>	lichen	a lichen	BWCP: Hunts Hill North, 4.33ha, centre 56548320	TQ5683	1	2002
Essex Field Club	<i>Hypomecis punctinalis</i>	insect - moth	Pale Oak Beauty	Warwick Wood	TQ558829	1	1980
Essex Field Club	<i>Hypomecis punctinalis</i>	insect - moth	Pale Oak Beauty	Rainham	TQ541833	2	1980
Essex Field Club	<i>Hypomecis punctinalis</i>	insect - moth	Pale Oak Beauty	Hangmans Wood, S. Ockendon, woodland edge track (decid)	TQ5780	1	2009
Essex Field Club	<i>Hypomecis punctinalis</i>	insect - moth	Pale Oak Beauty	Hangmans Wood, S. Ockendon (decid)	TQ577803	1	2009
Essex Field Club	<i>Hypomecis punctinalis</i>	insect - moth	Pale Oak Beauty	Belhus Country Park	TQ571824	16	2013
Essex Field Club	<i>Hypomecis punctinalis</i>	insect - moth	Pale Oak Beauty	Belhus Country Park	TQ570813	21	2014
Essex Field Club	<i>Hypomma fulvum</i>	spider (Araneae)		Arisdale Ave Pit, Wet Woodland (reedbed)	TQ580824	3	2007

Essex Field Club	<i>Hypomyces chrysospermus</i>	fungus		BWCP: Rng Wtr Wd S, 5.53ha, centre 56588242	TQ5682	1	2001
Essex Field Club	<i>Hypoxylon fragiforme</i>	fungus		S Ockendon and Brannetts Wood	TQ5880	1	2003
Essex Field Club	<i>Hypoxylon fragiforme</i>	fungus		BWCP: White Post Wood, 5.30ha, centre 56308284	TQ5682	1	2000
Essex Field Club	<i>Hypoxylon fragiforme</i>	fungus		BWCP: Warwick Wood, 11.00ha, centre 55828295	TQ5582	1	2000
Essex Field Club	<i>Hypoxylon fragiforme</i>	fungus		BWCP: Rng Wtr Wd S, 5.53ha, centre 56588242	TQ5682	1	2010
Essex Field Club	<i>Hypoxylon fragiforme</i>	fungus		BWCP: Rng Wtr Wd N, 2.43ha, centre 56758256	TQ5682	1	2009
Essex Field Club	<i>Hypoxylon fragiforme</i>	fungus		BWCP: Little Bk Kn Wd, 3.25ha, centre 57048236	TQ5782	1	2000
Essex Field Club	<i>Hypoxylon fragiforme</i>	fungus		BWCP: First field, 2.03ha, centre 56958243	TQ5682	1	2013
Essex Field Club	<i>Hypoxylon fragiforme</i>	fungus		BWCP: Fig of 8 S area, 2.58ha, centre 57358256	TQ5782	1	2005
Essex Field Club	<i>Hypoxylon fragiforme</i>	fungus		BWCP: Brick Kiln Wood, 2.55ha, centre 57158223	TQ5782	1	2007
Essex Field Club	<i>Hypoxylon fuscum</i>	fungus		BWCP: Whitehall Wd N, 3.48ha, centre 56968266	TQ5682	1	2000
Essex Field Club	<i>Hypoxylon fuscum</i>	fungus		BWCP: White Post Wood, 5.30ha, centre 56308284	TQ5682	2	2018
Essex Field Club	<i>Hypoxylon fuscum</i>	fungus		BWCP: Watt's field, 3.00ha, centre 56758237	TQ5682	1	2007
Essex Field Club	<i>Hypoxylon fuscum</i>	fungus		BWCP: Warwick Wood, 11.00ha, centre 55828295	TQ5582	1	1999
Essex Field Club	<i>Hypoxylon fuscum</i>	fungus		BWCP: Rng Wtr Wd S, 5.53ha, centre 56588242	TQ5682	1	2000
Essex Field Club	<i>Hypoxylon fuscum</i>	fungus		BWCP: Rng Wtr Wd N, 2.43ha, centre 56758256	TQ5682	1	2009
Essex Field Club	<i>Hypoxylon fuscum</i>	fungus		BWCP: Little Bk Kn Wd, 3.25ha, centre 57048236	TQ5782	1	2000
Essex Field Club	<i>Hypoxylon fuscum</i>	fungus		BWCP: Brick Kiln Wood, 2.55ha, centre 57158223	TQ5782	1	2000
Essex Field Club	<i>Hypoxylon multiforme</i>	fungus		BWCP: White Post Wood, 5.30ha, centre 56308284	TQ5682	2	2018
Essex Field Club	<i>Hypoxylon multiforme</i>	fungus		BWCP: Warwick Wood, 11.00ha, centre 55828295	TQ5582	2	2018

Essex Field Club	<i>Hypoxylon multiforme</i>	fungus		BWCP: Rng Wtr Wd S, 5.53ha, centre 56588242	TQ5682	1	2007
Essex Field Club	<i>Hypoxylon multiforme</i>	fungus		BWCP: Little Bk Kn Wd, 3.25ha, centre 57048236	TQ5782	1	2012
Essex Field Club	<i>Hypsopygia costalis</i>	insect - moth	Gold Triangle	Belhus Country Park	TQ570813	10	2014
Essex Field Club	<i>Hypsopygia costalis</i>	insect - moth	Gold Triangle	Belhus Country Park	TQ571824	6	2013
Essex Field Club	<i>Hypsopygia costalis</i>	insect - moth	Gold Triangle	Running Water Wood	TQ566825	1	1983
Essex Field Club	<i>Hypsopygia glaucinalis</i>	insect - moth	a moth	Belhus Country Park	TQ570813	4	2014
Essex Field Club	<i>Hypsopygia glaucinalis</i>	insect - moth	a moth	Belhus Country Park	TQ571824	2	2013
Essex Field Club	<i>Hypsosinga pygmaea</i>	spider (Araneae)		Little Belhus Country Park	TQ579830	1	2020
Essex Field Club	<i>Hypsosinga pygmaea</i>	spider (Araneae)		Belhus Woods	TQ564832	1	2018
Essex Field Club	<i>Hypsosinga pygmaea</i>	spider (Araneae)		Belhus Woods	TQ564828	1	2018
Essex Field Club	<i>Hysterophora maculosana</i>	insect - moth	a moth	belhus white post wood	TQ562828	1	2016
Essex Field Club	<i>lassus lanio</i>	insect - true bug (Hemiptera)		Hangmans Wood, S. Ockendon, woodland edge track (decid)	TQ5780	2	2009
Essex Field Club	<i>Iberis umbellata</i>	flowering plant	Garden Candytuft	Aveley Central	TQ5680	1	2012
Essex Field Club	<i>Idaea aversata</i>	insect - moth	Riband Wave	Warwick Wood	TQ558829	1	1980
Essex Field Club	<i>Idaea aversata</i>	insect - moth	Riband Wave	Rainham	TQ541833	1	1976
Essex Field Club	<i>Idaea aversata</i>	insect - moth	Riband Wave	Hangmans Wood, S. Ockendon, woodland edge track (decid)	TQ5780	1	2009
Essex Field Club	<i>Idaea aversata</i>	insect - moth	Riband Wave	Hangmans Wood, S. Ockendon, Lake 2 area	TQ578802	1	2009
Essex Field Club	<i>Idaea aversata</i>	insect - moth	Riband Wave	Hangmans Wood, S. Ockendon (old sand pit)	TQ577802	1	2009
Essex Field Club	<i>Idaea aversata</i>	insect - moth	Riband Wave	Belhus Wood	TQ5781	1	1999
Essex Field Club	<i>Idaea aversata</i>	insect - moth	Riband Wave	Belhus Country Park	TQ571824	16	2013
Essex Field Club	<i>Idaea aversata</i>	insect - moth	Riband Wave	Belhus Country Park	TQ570813	22	2014
Essex Field Club	<i>Idaea biselata</i>	insect - moth	Small Fan-footed Wave	Hangmans Wood, S. Ockendon, Lake 2 area	TQ578802	1	2009
Essex Field Club	<i>Idaea biselata</i>	insect - moth	Small Fan-footed Wave	Hangmans Wood, S. Ockendon (old sand pit)	TQ577802	1	2009
Essex Field Club	<i>Idaea biselata</i>	insect - moth	Small Fan-footed Wave	Belhus Country Park	TQ571824	4	2013
Essex Field Club	<i>Idaea biselata</i>	insect - moth	Small Fan-footed Wave	Belhus Country Park	TQ570813	8	2014
Essex Field Club	<i>Idaea dimidiata</i>	insect - moth	Single-dotted Wave	Running Water Wood	TQ566825	1	1983
Essex Field Club	<i>Idaea dimidiata</i>	insect - moth	Single-dotted Wave	Rainham	TQ541833	1	1976
Essex Field Club	<i>Idaea dimidiata</i>	insect - moth	Single-dotted Wave	Hangmans Wood, S. Ockendon, woodland edge track (decid)	TQ5780	1	2009
Essex Field Club	<i>Idaea dimidiata</i>	insect - moth	Single-dotted Wave	Hangmans Wood, S. Ockendon, Lake 2 area	TQ578802	1	2009

Essex Field Club	<i>Idaea dimidiata</i>	insect - moth	Single-dotted Wave	Hangmans Wood, S. Ockendon (old sand pit)	TQ577802	1	2009
Essex Field Club	<i>Idaea dimidiata</i>	insect - moth	Single-dotted Wave	Belhus Country Park	TQ571824	5	2013
Essex Field Club	<i>Idaea dimidiata</i>	insect - moth	Single-dotted Wave	Belhus Country Park	TQ570813	8	2014
Essex Field Club	<i>Idaea dimidiata</i>	insect - moth	Single-dotted Wave	Aveley, Running Water Woods	TQ5781	1	2001
Essex Field Club	<i>Idaea emarginata</i>	insect - moth	Small Scallop	Rainham	TQ541833	1	1977
Essex Field Club	<i>Idaea fuscovenosa</i>	insect - moth	Dwarf Cream Wave	Belhus Country Park	TQ570813	8	2014
Essex Field Club	<i>Idaea fuscovenosa</i>	insect - moth	Dwarf Cream Wave	Belhus Country Park	TQ571824	5	2013
Essex Field Club	<i>Idaea fuscovenosa</i>	insect - moth	Dwarf Cream Wave	Rainham	TQ541833	1	1976
Essex Field Club	<i>Idaea rusticata</i>	insect - moth	Least Carpet	Rainham	TQ541833	1	1976
Essex Field Club	<i>Idaea rusticata</i>	insect - moth	Least Carpet	Belhus Country Park	TQ571824	5	2013
Essex Field Club	<i>Idaea rusticata</i>	insect - moth	Least Carpet	Belhus Country Park	TQ570813	7	2014
Essex Field Club	<i>Idaea seriata</i>	insect - moth	Small Dusty Wave	Belhus Country Park	TQ570813	3	2014
Essex Field Club	<i>Idaea seriata</i>	insect - moth	Small Dusty Wave	Belhus Country Park	TQ571824	1	2012
Essex Field Club	<i>Idaea subsericeata</i>	insect - moth	Satin Wave	Belhus Country Park	TQ570813	7	2014
Essex Field Club	<i>Idaea subsericeata</i>	insect - moth	Satin Wave	Belhus Country Park	TQ571824	3	2012
Essex Field Club	<i>Idaea trigeminata</i>	insect - moth	Treble Brown Spot	Belhus Country Park	TQ571824	3	2012
Essex Field Club	<i>Idaea trigeminata</i>	insect - moth	Treble Brown Spot	Belhus Country Park	TQ570813	6	2014
Essex Field Club	<i>Idiocerus lituratus</i>	insect - true bug (Hemiptera)		Aveley Clay Pit	TQ559812	1	1984
Essex Field Club	<i>Idiocerus lituratus</i>	insect - true bug (Hemiptera)		Belhus Park Long Pond	TQ574819	1	1984
Essex Field Club	<i>Idiocerus lituratus</i>	insect - true bug (Hemiptera)		Hangmans Wood, S. Ockendon (old sand pit)	TQ577802	1	2009
Essex Field Club	<i>Idiocerus stigmatalis</i>	insect - true bug (Hemiptera)		Belhus Park Long Pond	TQ574819	1	1984
Essex Field Club	<i>Ilex aquifolium</i>	flowering plant	Holly	Whitehall Wood	TQ570826	1	1979
Essex Field Club	<i>Ilex aquifolium</i>	flowering plant	Holly	Rainham Lodge Farm	TQ5484	1	2008
Essex Field Club	<i>Ilex aquifolium</i>	flowering plant	Holly	Rainham Launder's Lane	TQ5482	1	2010
Essex Field Club	<i>Ilex aquifolium</i>	flowering plant	Holly	N Ockendon	TQ5884	1	2004
Essex Field Club	<i>Ilex aquifolium</i>	flowering plant	Holly	Hunts Hill & Bush Farm S	TQ5683	1	2002
Essex Field Club	<i>Ilex aquifolium</i>	flowering plant	Holly	Central Farm	TQ5584	1	2002
Essex Field Club	<i>Ilex aquifolium</i>	flowering plant	Holly	BWCP: Whitehall Wd N, 3.48ha, centre 56968266	TQ5682	1	1999
Essex Field Club	<i>Ilex aquifolium</i>	flowering plant	Holly	BWCP: White Post Wood, 5.30ha, centre 56308284	TQ5682	1	2001
Essex Field Club	<i>Ilex aquifolium</i>	flowering plant	Holly	BWCP: Wasteland, 3.10ha, centre 57538240	TQ5782	1	2000
Essex Field Club	<i>Ilex aquifolium</i>	flowering plant	Holly	Rainham, Warwick Wood	TQ5582	1	1987
Essex Field Club	<i>Ilex aquifolium</i>	flowering plant	Holly	South Ockendon Kemps Farm and Dennis Road	TQ5883	1	2009

Essex Field Club	<i>Ilex aquifolium</i>	flowering plant	Holly	Wennington with A1306 and Lauanders Lane S end	TQ5481	1	2012
Essex Field Club	<i>Ilex aquifolium</i>	flowering plant	Holly	Wennington E and Willow Cottages	TQ5480	1	2009
Essex Field Club	<i>Ilex aquifolium</i>	flowering plant	Holly	Warwick Wood S	TQ5582	1	2000
Essex Field Club	<i>Ilex aquifolium</i>	flowering plant	Holly	Warwick Wood N	TQ5583	1	2000
Essex Field Club	<i>Ilex aquifolium</i>	flowering plant	Holly	Thurrock, Brick Kiln Wood	TQ5782	1	1979
Essex Field Club	<i>Ilex aquifolium</i>	flowering plant	Holly	Thurrock, Belhus Country Park, Ash Grove	TQ5682	1	1987
Essex Field Club	<i>Ilex aquifolium</i>	flowering plant	Holly	Thurrock, Aveley, St Michael	TQ5680	1	1983
Essex Field Club	<i>Ilex aquifolium</i>	flowering plant	Holly	Stubbers	TQ5784	1	2002
Essex Field Club	<i>Ilex aquifolium</i>	flowering plant	Holly	BWCP: Warwick Wood, 11.00ha, centre 55828295	TQ5582	1	2000
Essex Field Club	<i>Ilex aquifolium</i>	flowering plant	Holly	BWCP: Rng Wtr Wd S, 5.53ha, centre 56588242	TQ5682	1	1999
Essex Field Club	<i>Ilex aquifolium</i>	flowering plant	Holly	BWCP: Rng Wtr Wd N, 2.43ha, centre 56758256	TQ5682	1	1999
Essex Field Club	<i>Ilex aquifolium</i>	flowering plant	Holly	Belhus Woods Country Park central	TQ5682	1	1999
Essex Field Club	<i>Ilex aquifolium</i>	flowering plant	Holly	Belhus Park, Oak & Ash Woods	TQ5781	1	2002
Essex Field Club	<i>Ilex aquifolium</i>	flowering plant	Holly	Aveley: Kenningtons, and town N	TQ5681	1	2002
Essex Field Club	<i>Ilex aquifolium</i>	flowering plant	Holly	Aveley: Kenningtons CP W	TQ5581	1	2002
Essex Field Club	<i>Ilex aquifolium</i>	flowering plant	Holly	Aveley W	TQ5580	1	2007
Essex Field Club	<i>Ilex aquifolium</i>	flowering plant	Holly	Aveley Lake South	TQ5581	1	2016
Essex Field Club	<i>Ilex aquifolium</i>	flowering plant	Holly	Aveley E, Sth Ockendon SW and M25 J30	TQ5780	1	2012
Essex Field Club	<i>Ilex aquifolium</i>	flowering plant	Holly	Aveley Central	TQ5680	1	2012
Essex Field Club	<i>Ilex aquifolium</i>	flowering plant	Holly	Belhus Woods Country Park E	TQ5782	1	1999
Essex Field Club	<i>Ilex aquifolium</i>	flowering plant	Holly	Berwick Pond E	TQ5483	1	2002
Essex Field Club	<i>Ilex aquifolium</i>	flowering plant	Holly	Brickiln Wood	TQ571822	1	1979
Essex Field Club	<i>Ilex aquifolium</i>	flowering plant	Holly	BWCP: Little Bk Kn Wd, 3.25ha, centre 57048236	TQ5782	1	1999
Essex Field Club	<i>Ilex aquifolium</i>	flowering plant	Holly	BWCP: Cockhide field, 4.10ha, centre 57108275	TQ5782	1	2000
Essex Field Club	<i>Ilex aquifolium</i>	flowering plant	Holly	BWCP: Car park area, 1.80ha, centre 56538254	TQ5682	1	2000
Essex Field Club	<i>Ilex aquifolium</i>	flowering plant	Holly	BWCP: Bumstead Mdw E, 1.85ha, centre 57528248	TQ5782	1	2001
Essex Field Club	<i>Ilex aquifolium</i>	flowering plant	Holly	BWCP: Brick Kiln Wood, 2.55ha, centre 57158223	TQ5782	1	1999
Essex Field Club	<i>Ilex aquifolium</i>	flowering plant	Holly	BWCP Rng Wtr Wood	TQ5682	1	1979

Essex Field Club	<i>Ilex aquifolium</i>	flowering plant	Holly	BWCP Rng Wtr Wd N	TQ5682	1	1995
Essex Field Club	<i>Ilex aquifolium</i>	flowering plant	Holly	BWCP Brick Kiln Wood	TQ5782	1	1979
Essex Field Club	<i>Ilybius fuliginosus</i>	insect - beetle (Coleoptera)		Warwick Wood	TQ558829	1	1984
Essex Field Club	<i>Impatiens glandulifera</i>	flowering plant	Indian Balsam	Thurrock, Gravel Pits	TQ5782	1	1988
Essex Field Club	<i>Impatiens glandulifera</i>	flowering plant	Indian Balsam	Central Farm	TQ5584	1	2002
Essex Field Club	<i>Impatiens glandulifera</i>	flowering plant	Indian Balsam	BWCP: Little Bk Kn Wd, 3.25ha, centre 57048236	TQ5782	1	1999
Essex Field Club	<i>Impatiens glandulifera</i>	flowering plant	Indian Balsam	BWCP Little Bk Kn Wd	TQ5782	1	1995
Essex Field Club	<i>Impatiens glandulifera</i>	flowering plant	Indian Balsam	Belhus Woods Country Park central	TQ5682	1	1999
Essex Field Club	<i>Incurvaria masculella</i>	insect - moth	a moth	Running Water Wood	TQ566825	1	1983
Essex Field Club	<i>Incurvaria masculella</i>	insect - moth	a moth	Belhus Country Park	TQ571824	1	2012
Essex Field Club	<i>Incurvaria masculella</i>	insect - moth	a moth	Belhus Country Park	TQ570813	1	2012
Essex Field Club	<i>Incurvaria oehlmanniella</i>	insect - moth	a moth	Running Water Wood	TQ566825	1	1983
Essex Field Club	<i>Inocybe assimilata</i>	fungus		BWCP: Conservation area, 9.37ha, centre 57498265	TQ5782	1	2001
Essex Field Club	<i>Inocybe assimilata</i>	fungus		BWCP: Hunts Hill South, 11.03ha, centre 56518295	TQ5682	1	2001
Essex Field Club	<i>Inocybe assimilata</i>	fungus		BWCP: Little Bk Kn Wd, 3.25ha, centre 57048236	TQ5782	1	2007
Essex Field Club	<i>Inocybe asterospora</i>	fungus		BWCP: Warwick Wood, 11.00ha, centre 55828295	TQ5582	1	2011
Essex Field Club	<i>Inocybe asterospora</i>	fungus		BWCP: Rng Wtr Wd S, 5.53ha, centre 56588242	TQ5682	1	2000
Essex Field Club	<i>Inocybe asterospora</i>	fungus		BWCP: Long Pond Horsrde, 2.55ha, 57438180	TQ5781	1	2000
Essex Field Club	<i>Inocybe asterospora</i>	fungus		BWCP: Little Bk Kn Wd, 3.25ha, centre 57048236	TQ5782	1	2000
Essex Field Club	<i>Inocybe asterospora</i>	fungus		BWCP: Conservation area, 9.37ha, centre 57498265	TQ5782	1	2001
Essex Field Club	<i>Inocybe asterospora</i>	fungus		BWCP Rng Wtr Wood	TQ5682	1	1987
Essex Field Club	<i>Inocybe curvipes</i>	fungus		BWCP: Little Bk Kn Wd, 3.25ha, centre 57048236	TQ5782	1	2002
Essex Field Club	<i>Inocybe dulcamara</i>	fungus		BWCP: Hunts Hill South, 11.03ha, centre 56518295	TQ5682	1	2009
Essex Field Club	<i>Inocybe dulcamara</i>	fungus		BWCP: Cockhide field, 4.10ha, centre 57108275	TQ5782	1	2000
Essex Field Club	<i>Inocybe geophylla</i>	fungus		BWCP: Little Bk Kn Wd, 3.25ha, centre 57048236	TQ5782	1	2002
Essex Field Club	<i>Inocybe geophylla</i>	fungus		BWCP: Sunken Wetlands, 0.70ha, centre 57458285	TQ5782	1	2002

Essex Field Club	<i>Inocybe geophylla</i> var. <i>lilacina</i>	fungus		BWCP: Little Bk Kn Wd, 3.25ha, centre 57048236	TQ5782	1	2006
Essex Field Club	<i>Inocybe geophylla</i> var. <i>lilacina</i>	fungus		BWCP: Warwick Wood, 11.00ha, centre 55828295	TQ5582	1	2000
Essex Field Club	<i>Inocybe glabripes</i>	fungus		BWCP: First field, 2.03ha, centre 56958243	TQ5682	1	2001
Essex Field Club	<i>Inocybe griseolilacina</i>	fungus		BWCP: Rng Wtr Wd S, 5.53ha, centre 56588242	TQ5682	1	2000
Essex Field Club	<i>Inocybe lacera</i>	fungus		BWCP: Fig of 8 S area, 2.58ha, centre 57358256	TQ5782	1	2005
Essex Field Club	<i>Inocybe lacera</i>	fungus		BWCP: Hunts Hill North, 4.33ha, centre 56548320	TQ5683	1	2001
Essex Field Club	<i>Inocybe napipes</i>	fungus		BWCP: Sausage pond area, 0.28ha, centre 57568275	TQ5782	1	2000
Essex Field Club	<i>Inocybe nitidiuscula</i>	fungus		BWCP: Little Bk Kn Wd, 3.25ha, centre 57048236	TQ5782	1	2010
Essex Field Club	<i>Inocybe nitidiuscula</i>	fungus		BWCP: Hunts Hill South, 11.03ha, centre 56518295	TQ5682	1	2005
Essex Field Club	<i>Inocybe nitidiuscula</i>	fungus		BWCP: First field, 2.03ha, centre 56958243	TQ5682	1	2010
Essex Field Club	<i>Inocybe petiginosa</i>	fungus		BWCP: Hunts Hill South, 11.03ha, centre 56518295	TQ5682	1	2005
Essex Field Club	<i>Inocybe phaeocomis</i>	fungus		BWCP: Little Bk Kn Wd, 3.25ha, centre 57048236	TQ5782	1	2010
Essex Field Club	<i>Inocybe phaeocomis</i>	fungus		BWCP: Rng Wtr Wd S, 5.53ha, centre 56588242	TQ5682	1	2010
Essex Field Club	<i>Inocybe phaeodisca</i>	fungus		BWCP: Sausage pond area, 0.28ha, centre 57568275	TQ5782	1	2000
Essex Field Club	<i>Inocybe praetervisa</i>	fungus		BWCP: Conservation area, 9.37ha, centre 57498265	TQ5782	1	2001
Essex Field Club	<i>Inocybe rimosa</i>	fungus		BWCP: Little Bk Kn Wd, 3.25ha, centre 57048236	TQ5782	1	2011
Essex Field Club	<i>Inocybe sindonia</i>	fungus		BWCP: Fig of 8 N area, 2.28ha, centre 57248263	TQ5782	1	2005
Essex Field Club	<i>Inocybe sindonia</i>	fungus		BWCP: Cockhide field, 4.10ha, centre 57108275	TQ5782	1	2009
Essex Field Club	<i>Inonotus hispidus</i>	fungus		BWCP: Brick Kiln Wood, 2.55ha, centre 57158223	TQ5782	1	2005
Essex Field Club	<i>Inonotus hispidus</i>	fungus		BWCP: Little Bk Kn Wd, 3.25ha, centre 57048236	TQ5782	1	2001
Essex Field Club	<i>Inonotus hispidus</i>	fungus		BWCP: Rng Wtr Wd S, 5.53ha, centre 56588242	TQ5682	1	2002

Essex Field Club	<i>Inonotus hispidus</i>	fungus		BWCP: Warwick Wood, 11.00ha, centre 55828295	TQ5582	2	2018
Essex Field Club	<i>Inonotus hispidus</i>	fungus		BWCP: White Post Wood, 5.30ha, centre 56308284	TQ5682	1	1999
Essex Field Club	<i>Inonotus radiatus</i>	fungus		BWCP: Whitehall Wd N, 3.48ha, centre 56968266	TQ5682	1	2006
Essex Field Club	<i>Inula conyzae</i>	flowering plant	Ploughman's-spikenard	Aveley E, Sth Ockendon SW and M25 J30	TQ5780	1	2012
Essex Field Club	<i>Inula conyzae</i>	flowering plant	Ploughman's-spikenard	Rainham C.P., Launders Lane, Rainham	TQ5481	1	2011
Essex Field Club	<i>Inula conyzae</i>	flowering plant	Ploughman's-spikenard	BWCP: Chimney field S, 0.80ha, centre 57348198	TQ5781	1	2001
Essex Field Club	<i>Inula conyzae</i>	flowering plant	Ploughman's-spikenard	BWCP Chimney field S	TQ5781	1	1995
Essex Field Club	<i>Inula conyzae</i>	flowering plant	Ploughman's-spikenard	Belhus Park, Oak & Ash Woods	TQ5781	1	2001
Essex Field Club	<i>Inula conyzae</i>	flowering plant	Ploughman's-spikenard	Aveley W	TQ5580	1	2012
Essex Field Club	<i>Inula conyzae</i>	flowering plant	Ploughman's-spikenard	Aveley Lake South	TQ5581	1	2016
Essex Field Club	<i>Involvulus caeruleus</i>	insect - beetle (Coleoptera)	Apple Twig Cutter	Arisdale Ave Pit, Wet Woodland	TQ581827	1	2007
Essex Field Club	<i>Involvulus caeruleus</i>	insect - beetle (Coleoptera)	Apple Twig Cutter	Hangmans Wood, S. Ockendon, Lake 2 area	TQ578802	1	2009
Essex Field Club	<i>Ipimorpha subtusa</i>	insect - moth	Olive	Rainham	TQ541833	1	1978
Essex Field Club	<i>Iris foetidissima</i>	flowering plant	Stinking Iris	Wennington with A1306 and Launders Lane S end	TQ5481	1	2012
Essex Field Club	<i>Iris foetidissima</i>	flowering plant	Stinking Iris	Warwick Wood N	TQ5583	1	2007
Essex Field Club	<i>Iris foetidissima</i>	flowering plant	Stinking Iris	South Ockenden NW	TQ5882	1	2007
Essex Field Club	<i>Iris foetidissima</i>	flowering plant	Stinking Iris	S Ockendon and Brannetts Wood	TQ5880	1	2011
Essex Field Club	<i>Iris foetidissima</i>	flowering plant	Stinking Iris	Rainham Launder's Lane	TQ5482	1	2010
Essex Field Club	<i>Iris foetidissima</i>	flowering plant	Stinking Iris	Aveley W	TQ5580	1	2012
Essex Field Club	<i>Iris foetidissima</i>	flowering plant	Stinking Iris	Aveley Central	TQ5680	1	2012
Essex Field Club	<i>Iris germanica</i>	flowering plant	Bearded Iris	BWCP: Hunts Hill South, 11.03ha, centre 56518295	TQ5682	1	2001
Essex Field Club	<i>Iris germanica</i>	flowering plant	Bearded Iris	Belhus Woods Country Park central	TQ5682	1	2001
Essex Field Club	<i>Iris germanica</i>	flowering plant	Bearded Iris	Aveley Central	TQ5680	1	2012
Essex Field Club	<i>Iris pseudacorus</i>	flowering plant	Yellow Iris	Rainham Launder's Lane	TQ5482	1	2010
Essex Field Club	<i>Iris pseudacorus</i>	flowering plant	Yellow Iris	Hunts Hill & Bush Farm S	TQ5683	1	2001
Essex Field Club	<i>Iris pseudacorus</i>	flowering plant	Yellow Iris	Central Farm	TQ5584	1	2002
Essex Field Club	<i>Iris pseudacorus</i>	flowering plant	Yellow Iris	BWCP: Watt's field, 3.00ha, centre 56758237	TQ5682	1	1999

Essex Field Club	<i>Iris pseudacorus</i>	flowering plant	Yellow Iris	BWCP: Swan Lake area, 3.28ha, centre 57088252	TQ5782	1	1999
Essex Field Club	<i>Iris pseudacorus</i>	flowering plant	Yellow Iris	BWCP: Sausage pond area, 0.28ha, centre 57568275	TQ5782	1	2001
Essex Field Club	<i>Iris pseudacorus</i>	flowering plant	Yellow Iris	BWCP: Rng Wtr Wd S, 5.53ha, centre 56588242	TQ5682	1	1999
Essex Field Club	<i>Iris pseudacorus</i>	flowering plant	Yellow Iris	BWCP: Long Pond Horsrde, 2.55ha, 57438180	TQ5781	1	2001
Essex Field Club	<i>Iris pseudacorus</i>	flowering plant	Yellow Iris	Rainham Lodge Farm	TQ5484	1	2008
Essex Field Club	<i>Iris pseudacorus</i>	flowering plant	Yellow Iris	S Ockendon and Brannetts Wood	TQ5880	1	2002
Essex Field Club	<i>Iris pseudacorus</i>	flowering plant	Yellow Iris	Wennington E and Willow Cottages	TQ5480	1	2009
Essex Field Club	<i>Iris pseudacorus</i>	flowering plant	Yellow Iris	Warwick Wood S	TQ5582	1	2002
Essex Field Club	<i>Iris pseudacorus</i>	flowering plant	Yellow Iris	Thurrock, Brick Kiln Wood	TQ5782	1	1979
Essex Field Club	<i>Iris pseudacorus</i>	flowering plant	Yellow Iris	Thurrock, Belhus Country Park	TQ5682	1	1987
Essex Field Club	<i>Iris pseudacorus</i>	flowering plant	Yellow Iris	Stubbers	TQ5784	1	2002
Essex Field Club	<i>Iris pseudacorus</i>	flowering plant	Yellow Iris	South Ockendon W	TQ5881	1	2012
Essex Field Club	<i>Iris pseudacorus</i>	flowering plant	Yellow Iris	South Ockendon Kempes Farm and Dennis Road	TQ5883	1	2009
Essex Field Club	<i>Iris pseudacorus</i>	flowering plant	Yellow Iris	South Ockenden NW	TQ5882	1	2007
Essex Field Club	<i>Iris pseudacorus</i>	flowering plant	Yellow Iris	BWCP: Little Bk Kn Wd, 3.25ha, centre 57048236	TQ5782	1	1999
Essex Field Club	<i>Iris pseudacorus</i>	flowering plant	Yellow Iris	BWCP: Hunts Hill South, 11.03ha, centre 56518295	TQ5682	1	2001
Essex Field Club	<i>Iris pseudacorus</i>	flowering plant	Yellow Iris	Bush Farm N and Sunnings Lane	TQ5684	1	2002
Essex Field Club	<i>Iris pseudacorus</i>	flowering plant	Yellow Iris	Berwick Pond E	TQ5483	1	2002
Essex Field Club	<i>Iris pseudacorus</i>	flowering plant	Yellow Iris	Belhus Woods Country Park E	TQ5782	1	1999
Essex Field Club	<i>Iris pseudacorus</i>	flowering plant	Yellow Iris	Belhus Woods Country Park central	TQ5682	1	1999
Essex Field Club	<i>Iris pseudacorus</i>	flowering plant	Yellow Iris	Belhus Park, Oak & Ash Woods	TQ5781	1	2001
Essex Field Club	<i>Iris pseudacorus</i>	flowering plant	Yellow Iris	Baldwins	TQ5783	1	2006
Essex Field Club	<i>Iris pseudacorus</i>	flowering plant	Yellow Iris	Aveley: Kenningtons CP W	TQ5581	1	2002
Essex Field Club	<i>Iris pseudacorus</i>	flowering plant	Yellow Iris	Aveley E, Sth Ockendon SW and M25 J30	TQ5780	1	2012
Essex Field Club	<i>Iris pseudacorus</i>	flowering plant	Yellow Iris	BWCP Brick Kiln Wood	TQ5782	1	1979
Essex Field Club	<i>Iris pseudacorus</i>	flowering plant	Yellow Iris	BWCP Conservation area	TQ5782	1	1995
Essex Field Club	<i>Iris pseudacorus</i>	flowering plant	Yellow Iris	BWCP: First field, 2.03ha, centre 56958243	TQ5682	1	2000

Essex Field Club	<i>Iris pseudacorus</i>	flowering plant	Yellow Iris	BWCP: Fig of 8 S area, 2.58ha, centre 57358256	TQ5782	1	2001
Essex Field Club	<i>Iris pseudacorus</i>	flowering plant	Yellow Iris	BWCP: Fig of 8 N area, 2.28ha, centre 57248263	TQ5782	1	2001
Essex Field Club	<i>Iris pseudacorus</i>	flowering plant	Yellow Iris	BWCP: Conservation area, 9.37ha, centre 57498265	TQ5782	1	1999
Essex Field Club	<i>Iris pseudacorus</i>	flowering plant	Yellow Iris	BWCP: Chimney field S, 0.80ha, centre 57348198	TQ5781	1	2001
Essex Field Club	<i>Iris pseudacorus</i>	flowering plant	Yellow Iris	BWCP: Car park area, 1.80ha, centre 56538254	TQ5682	1	2002
Essex Field Club	<i>Iris pseudacorus</i>	flowering plant	Yellow Iris	BWCP: Bumstead Mdw S, 9.30ha, centre 57388230	TQ5782	1	2000
Essex Field Club	<i>Iris pseudacorus</i>	flowering plant	Yellow Iris	BWCP: Brick Kiln Wood, 2.55ha, centre 57158223	TQ5782	1	1999
Essex Field Club	<i>Iris sibirica</i>	flowering plant	Siberian Iris	Baldwins	TQ5783	1	2006
Essex Field Club	<i>Ischnodemus sabuleti</i>	insect - true bug (Hemiptera)		Stifford Road Paddocks northern strip	TQ575808	1	2017
Essex Field Club	<i>Ischnodemus sabuleti</i>	insect - true bug (Hemiptera)		Little Belhus Country Park	TQ5882	2	2021
Essex Field Club	<i>Ischnodemus sabuleti</i>	insect - true bug (Hemiptera)		Belhus Woods Country Park	TQ573822	1	2020
Essex Field Club	<i>Ischnodemus sabuleti</i>	insect - true bug (Hemiptera)		Belhus Woods	TQ564832	2	2018
Essex Field Club	<i>Ischnodemus sabuleti</i>	insect - true bug (Hemiptera)		Aveley Village Extension, Area 3, roadside verge (grassland)	TQ567806	1	2009
Essex Field Club	<i>Ischnura elegans</i>	insect - dragonfly (Odonata)	Blue-tailed Damselfly	Whitehall Wood	TQ570826	1	1986
Essex Field Club	<i>Ischnura elegans</i>	insect - dragonfly (Odonata)	Blue-tailed Damselfly	Stifford Road Paddocks	TQ576805	1	2017
Essex Field Club	<i>Ischnura elegans</i>	insect - dragonfly (Odonata)	Blue-tailed Damselfly	Hangmans Wood, S. Ockendon, Lake 2 area	TQ578802	1	2009
Essex Field Club	<i>Ischnura elegans</i>	insect - dragonfly (Odonata)	Blue-tailed Damselfly	Hangmans Wood, S. Ockendon (old sand pit)	TQ577802	1	2009
Essex Field Club	<i>Ischnura elegans</i>	insect - dragonfly (Odonata)	Blue-tailed Damselfly	Essex	TQ575826	1	2000
Essex Field Club	<i>Ischnura elegans</i>	insect - dragonfly (Odonata)	Blue-tailed Damselfly	Essex	TQ561841	1	2000
Essex Field Club	<i>Ischnura elegans</i>	insect - dragonfly (Odonata)	Blue-tailed Damselfly	Essex	TQ561839	1	2000
Essex Field Club	<i>Ischnura elegans</i>	insect - dragonfly (Odonata)	Blue-tailed Damselfly	Essex	TQ561813	1	2000

Essex Field Club	<i>Ischnura elegans</i>	insect - dragonfly (Odonata)	Blue-tailed Damselfly	Essex	TQ559813	1	2000
Essex Field Club	<i>Ischnura elegans</i>	insect - dragonfly (Odonata)	Blue-tailed Damselfly	Arisdale Ave Pit (open area next to woodland)	TQ582826	1	2007
Essex Field Club	<i>Ischnura elegans</i>	insect - dragonfly (Odonata)	Blue-tailed Damselfly	Arisdale Ave Pit, Wet Woodland	TQ581827	1	2007
Essex Field Club	<i>Ischnura elegans</i>	insect - dragonfly (Odonata)	Blue-tailed Damselfly	Belhus Park Gravel Pit	TQ571825	1	1986
Essex Field Club	<i>Ischnura elegans</i>	insect - dragonfly (Odonata)	Blue-tailed Damselfly	Belhus Woods	TQ564825	1	2013
Essex Field Club	<i>Ischnura elegans</i>	insect - dragonfly (Odonata)	Blue-tailed Damselfly	Berwick Pond	TQ540835	1	1985
Essex Field Club	<i>Ischnura elegans</i>	insect - dragonfly (Odonata)	Blue-tailed Damselfly	Essex	TQ544835	1	2000
Essex Field Club	<i>Isomira murina</i>	insect - beetle (Coleoptera)		Berwick Pond	TQ540835	1	1984
Essex Field Club	<i>Isomira murina</i>	insect - beetle (Coleoptera)		Stifford Road Paddocks northern strip	TQ575808	1	2017
Essex Field Club	<i>Isothecium alopecuroides</i>	moss	Larger Mouse-tail Moss	BWCP: Warwick Wood, 11.00ha, centre 55828295	TQ5582	1	2004
Essex Field Club	<i>Isothecium alopecuroides</i>	moss	Larger Mouse-tail Moss	Aveley & Rainham, Warwick Wood	TQ5582	2	2004
Essex Field Club	<i>Isothecium myosuroides</i>	moss	Slender Mouse-tail Moss	Aveley & Rainham, Warwick Wood	TQ5582	1	2004
Essex Field Club	<i>Isothecium myosuroides</i>	moss	Slender Mouse-tail Moss	Aveley, Brickkiln Wood	TQ5782	1	2004
Essex Field Club	<i>Isothecium myosuroides</i>	moss	Slender Mouse-tail Moss	BWCP: Brick Kiln Wood, 2.55ha, centre 57158223	TQ5782	1	2004
Essex Field Club	<i>Isothecium myosuroides</i>	moss	Slender Mouse-tail Moss	BWCP: Little Bk Kn Wd, 3.25ha, centre 57048236	TQ5782	1	2004
Essex Field Club	<i>Isothecium myosuroides</i>	moss	Slender Mouse-tail Moss	BWCP: Rng Wtr Wd S, 5.53ha, centre 56588242	TQ5682	1	2006
Essex Field Club	<i>Isothecium myosuroides</i>	moss	Slender Mouse-tail Moss	BWCP: Warwick Wood, 11.00ha, centre 55828295	TQ5582	1	2004
Essex Field Club	<i>Isothecium myosuroides</i>	moss	Slender Mouse-tail Moss	Upminster, Running Water Wood	TQ566825	1	2006
Essex Field Club	<i>Isothecium myosuroides</i> var. <i>myosuroides</i>	moss	Slender Mouse-tail Moss	Warwick Wood S	TQ5582	1	2004
Essex Field Club	<i>Isothecium myosuroides</i> var. <i>myosuroides</i>	moss	Slender Mouse-tail Moss	Upminster, Running Water Wood	TQ566825	1	2006

Essex Field Club	<i>Isoetes myosuroides</i> var. <i>myosuroides</i>	moss	Slender Mouse-tail Moss	Aveley, Brickkiln Wood	TQ5782	1	2004
Essex Field Club	<i>Issus coleoptratus</i>	insect - true bug (Hemiptera)		Hangmans Wood, S. Ockendon (decid)	TQ577803	1	2009
Essex Field Club	<i>Jasminum beesianum</i>	flowering plant	Red Jasmine	Aveley Central	TQ5680	1	2012
Essex Field Club	<i>Jasminum nudiflorum</i>	flowering plant	Winter Jasmine	Aveley Central	TQ5680	1	2012
Essex Field Club	<i>Jasminum officinale</i>	flowering plant	Summer Jasmine	Aveley Central	TQ5680	1	2012
Essex Field Club	<i>Javesella pellucida</i>	insect - true bug (Hemiptera)		Running Water Wood	TQ566825	1	1984
Essex Field Club	<i>Javesella pellucida</i>	insect - true bug (Hemiptera)		Stifford Road Paddocks	TQ576805	3	2017
Essex Field Club	<i>Juglans regia</i>	flowering plant	Walnut	Central Farm	TQ5584	1	2018
Essex Field Club	<i>Juglans regia</i>	flowering plant	Walnut	BWCP: Cockhide field, 4.10ha, centre 57108275	TQ5782	1	2000
Essex Field Club	<i>Juglans regia</i>	flowering plant	Walnut	Belhus Woods Country Park central	TQ5682	1	2000
Essex Field Club	<i>Juglans regia</i>	flowering plant	Walnut	Belhus Park, Oak & Ash Woods	TQ5781	1	2002
Essex Field Club	<i>Juncus acutiflorus</i>	flowering plant	Sharp-flowered Rush	Belhus Woods Country Park E	TQ5782	1	2000
Essex Field Club	<i>Juncus acutiflorus</i>	flowering plant	Sharp-flowered Rush	BWCP: Bumstead Mdw E, 1.85ha, centre 57528248	TQ5782	1	2000
Essex Field Club	<i>Juncus acutiflorus</i>	flowering plant	Sharp-flowered Rush	Thurrock, South Ockendon Quarry Area	TQ5882	1	1978
Essex Field Club	<i>Juncus articulatus</i>	flowering plant	Jointed Rush	BWCP: Hunts Hill South, 11.03ha, centre 56518295	TQ5682	1	2001
Essex Field Club	<i>Juncus articulatus</i>	flowering plant	Jointed Rush	Hunts Hill & Bush Farm S	TQ5683	1	2003
Essex Field Club	<i>Juncus articulatus</i>	flowering plant	Jointed Rush	S Ockendon and Brannetts Wood	TQ5880	1	2002
Essex Field Club	<i>Juncus articulatus</i>	flowering plant	Jointed Rush	South Ockendon Kemps Farm and Dennis Road	TQ5883	1	2009
Essex Field Club	<i>Juncus articulatus</i>	flowering plant	Jointed Rush	Stubbers	TQ5784	1	2002
Essex Field Club	<i>Juncus articulatus</i>	flowering plant	Jointed Rush	Warwick Wood S	TQ5582	1	2007
Essex Field Club	<i>Juncus articulatus</i>	flowering plant	Jointed Rush	BWCP: Fig of 8 S area, 2.58ha, centre 57358256	TQ5782	1	2000
Essex Field Club	<i>Juncus articulatus</i>	flowering plant	Jointed Rush	BWCP: Fig of 8 N area, 2.28ha, centre 57248263	TQ5782	1	2000
Essex Field Club	<i>Juncus articulatus</i>	flowering plant	Jointed Rush	BWCP: Conservation area, 9.37ha, centre 57498265	TQ5782	1	2000
Essex Field Club	<i>Juncus articulatus</i>	flowering plant	Jointed Rush	Aveley E, Sth Ockendon SW and M25 J30	TQ5780	1	2012
Essex Field Club	<i>Juncus articulatus</i>	flowering plant	Jointed Rush	Aveley: Kenningtons CP W	TQ5581	1	2002

Essex Field Club	<i>Juncus articulatus</i>	flowering plant	Jointed Rush	Aveley: Kenningtons, and town N	TQ5681	1	2002
Essex Field Club	<i>Juncus articulatus</i>	flowering plant	Jointed Rush	Belhus Woods Country Park central	TQ5682	1	2001
Essex Field Club	<i>Juncus articulatus</i>	flowering plant	Jointed Rush	Belhus Woods Country Park E	TQ5782	1	2000
Essex Field Club	<i>Juncus articulatus</i>	flowering plant	Jointed Rush	Bush Farm N and Sunnings Lane	TQ5684	1	2002
Essex Field Club	<i>Juncus bufonius</i>	flowering plant	Toad Rush	BWCP: White Post Wood,5.30ha, centre 56308284	TQ5682	1	2000
Essex Field Club	<i>Juncus bufonius</i>	flowering plant	Toad Rush	BWCP: Rng Wtr Wd S, 5.53ha, centre 56588242	TQ5682	1	2000
Essex Field Club	<i>Juncus bufonius</i>	flowering plant	Toad Rush	BWCP: Hunts Hill South, 11.03ha, centre 56518295	TQ5682	1	2000
Essex Field Club	<i>Juncus bufonius</i>	flowering plant	Toad Rush	BWCP: Hunts Hill North, 4.33ha, centre 56548320	TQ5683	1	2001
Essex Field Club	<i>Juncus bufonius</i>	flowering plant	Toad Rush	BWCP: Hunts Hill East, 5.60ha, centre 56788295	TQ5682	1	2001
Essex Field Club	<i>Juncus bufonius</i>	flowering plant	Toad Rush	BWCP: Fig of 8 S area, 2.58ha, centre 57358256	TQ5782	1	2000
Essex Field Club	<i>Juncus bufonius</i>	flowering plant	Toad Rush	Central Farm	TQ5584	1	2002
Essex Field Club	<i>Juncus bufonius</i>	flowering plant	Toad Rush	Hunts Hill & Bush Farm S	TQ5683	1	2000
Essex Field Club	<i>Juncus bufonius</i>	flowering plant	Toad Rush	Rainham Lodge Farm	TQ5484	1	2008
Essex Field Club	<i>Juncus bufonius</i>	flowering plant	Toad Rush	South Ockenden NW	TQ5882	1	2007
Essex Field Club	<i>Juncus bufonius</i>	flowering plant	Toad Rush	South Ockendon W	TQ5881	1	2012
Essex Field Club	<i>Juncus bufonius</i>	flowering plant	Toad Rush	Stubbers	TQ5784	1	2002
Essex Field Club	<i>Juncus bufonius</i>	flowering plant	Toad Rush	Thurrock, Gravel Pits	TQ5782	1	1984
Essex Field Club	<i>Juncus bufonius</i>	flowering plant	Toad Rush	Warwick Wood S	TQ5582	1	2000
Essex Field Club	<i>Juncus bufonius</i>	flowering plant	Toad Rush	Wennington with A1306 and Launder Lane S end	TQ5481	1	2012
Essex Field Club	<i>Juncus bufonius</i>	flowering plant	Toad Rush	BWCP: Fig of 8 N area, 2.28ha, centre 57248263	TQ5782	1	2000
Essex Field Club	<i>Juncus bufonius</i>	flowering plant	Toad Rush	BWCP: Conservation area, 9.37ha, centre 57498265	TQ5782	1	2000
Essex Field Club	<i>Juncus bufonius</i>	flowering plant	Toad Rush	Aveley Central	TQ5680	1	2012
Essex Field Club	<i>Juncus bufonius</i>	flowering plant	Toad Rush	Aveley E, Sth Ockendon SW and M25 J30	TQ5780	1	2012
Essex Field Club	<i>Juncus bufonius</i>	flowering plant	Toad Rush	Aveley: Kenningtons CP W	TQ5581	1	2002
Essex Field Club	<i>Juncus bufonius</i>	flowering plant	Toad Rush	Aveley: Kenningtons, and town N	TQ5681	1	2002
Essex Field Club	<i>Juncus bufonius</i>	flowering plant	Toad Rush	Baldwins	TQ5783	1	2006
Essex Field Club	<i>Juncus bufonius</i>	flowering plant	Toad Rush	Belhus Woods Country Park central	TQ5682	1	1999

Essex Field Club	<i>Juncus bufonius</i>	flowering plant	Toad Rush	Belhus Woods Country Park E	TQ5782	1	2000
Essex Field Club	<i>Juncus bufonius</i>	flowering plant	Toad Rush	Bush Farm N and Sunnings Lane	TQ5684	1	2002
Essex Field Club	<i>Juncus bufonius</i>	flowering plant	Toad Rush	BWCP Brick Kiln Wood	TQ5782	1	1980
Essex Field Club	<i>Juncus bufonius</i>	flowering plant	Toad Rush	BWCP: Cockhide field, 4.10ha, centre 57108275	TQ5782	1	2000
Essex Field Club	<i>Juncus bufonius</i>	flowering plant	Toad Rush	BWCP: Chimney field N, 1.53ha, centre 57258208	TQ5782	1	2001
Essex Field Club	<i>Juncus bufonius</i>	flowering plant	Toad Rush	BWCP: Car park area, 1.80ha, centre 56538254	TQ5682	1	1999
Essex Field Club	<i>Juncus bufonius</i>	flowering plant	Toad Rush	BWCP: Bumstead Mdw S, 9.30ha, centre 57388230	TQ5782	1	2000
Essex Field Club	<i>Juncus bufonius</i>	flowering plant	Toad Rush	BWCP: Bumstead Mdw N, 2.65ha, centre 57258242	TQ5782	1	2000
Essex Field Club	<i>Juncus bufonius</i>	flowering plant	Toad Rush	BWCP: Bumstead Mdw E, 1.85ha, centre 57528248	TQ5782	1	2000
Essex Field Club	<i>Juncus conglomeratus</i>	flowering plant	Compact Rush	BWCP: Watt's field, 3.00ha, centre 56758237	TQ5682	1	2001
Essex Field Club	<i>Juncus conglomeratus</i>	flowering plant	Compact Rush	Central Farm	TQ5584	1	2002
Essex Field Club	<i>Juncus conglomeratus</i>	flowering plant	Compact Rush	N Ockendon	TQ5884	1	2004
Essex Field Club	<i>Juncus conglomeratus</i>	flowering plant	Compact Rush	Stubbers	TQ5784	1	2002
Essex Field Club	<i>Juncus conglomeratus</i>	flowering plant	Compact Rush	Thurrock, Belhus Country Park, Running Water Wood	TQ5682	1	1981
Essex Field Club	<i>Juncus conglomeratus</i>	flowering plant	Compact Rush	Thurrock, Gravel Pits	TQ5782	1	1984
Essex Field Club	<i>Juncus conglomeratus</i>	flowering plant	Compact Rush	Thurrock, South Ockendon Quarry Area	TQ5882	1	1978
Essex Field Club	<i>Juncus conglomeratus</i>	flowering plant	Compact Rush	BWCP: Swan Lake area, 3.28ha, centre 57088252	TQ5782	1	2000
Essex Field Club	<i>Juncus conglomeratus</i>	flowering plant	Compact Rush	BWCP: Fig of 8 N area, 2.28ha, centre 57248263	TQ5782	1	2001
Essex Field Club	<i>Juncus conglomeratus</i>	flowering plant	Compact Rush	BWCP: Conservation area, 9.37ha, centre 57498265	TQ5782	1	2000
Essex Field Club	<i>Juncus conglomeratus</i>	flowering plant	Compact Rush	Aveley E, Sth Ockendon SW and M25 J30	TQ5780	1	2012
Essex Field Club	<i>Juncus conglomeratus</i>	flowering plant	Compact Rush	Belhus Park, Oak & Ash Woods	TQ5781	1	2002
Essex Field Club	<i>Juncus conglomeratus</i>	flowering plant	Compact Rush	Belhus Woods Country Park central	TQ5682	1	2001
Essex Field Club	<i>Juncus conglomeratus</i>	flowering plant	Compact Rush	Belhus Woods Country Park E	TQ5782	1	2000
Essex Field Club	<i>Juncus conglomeratus</i>	flowering plant	Compact Rush	BWCP Rng Wtr Wood	TQ5682	1	1980
Essex Field Club	<i>Juncus conglomeratus</i>	flowering plant	Compact Rush	BWCP: Bumstead Mdw E, 1.85ha, centre 57528248	TQ5782	1	2000

Essex Field Club	<i>Juncus conglomeratus</i>	flowering plant	Compact Rush	BWCP: Bumstead Mdw S, 9.30ha, centre 57388230	TQ5782	1	2000
Essex Field Club	<i>Juncus effusus</i>	flowering plant	Soft-rush	Rainham Launder's Lane	TQ5482	1	2010
Essex Field Club	<i>Juncus effusus</i>	flowering plant	Soft-rush	N Ockendon	TQ5884	1	2004
Essex Field Club	<i>Juncus effusus</i>	flowering plant	Soft-rush	Hunts Hill & Bush Farm S	TQ5683	1	2001
Essex Field Club	<i>Juncus effusus</i>	flowering plant	Soft-rush	Central Farm	TQ5584	1	2002
Essex Field Club	<i>Juncus effusus</i>	flowering plant	Soft-rush	BWCP: Whitehall Wd S, 1.18ha, centre 56898252	TQ5682	1	1999
Essex Field Club	<i>Juncus effusus</i>	flowering plant	Soft-rush	BWCP: Whitehall Wd N, 3.48ha, centre 56968266	TQ5682	1	1999
Essex Field Club	<i>Juncus effusus</i>	flowering plant	Soft-rush	BWCP: White Post Wood, 5.30ha, centre 56308284	TQ5682	1	2001
Essex Field Club	<i>Juncus effusus</i>	flowering plant	Soft-rush	BWCP: Watt's field, 3.00ha, centre 56758237	TQ5682	1	2001
Essex Field Club	<i>Juncus effusus</i>	flowering plant	Soft-rush	BWCP: Warwick Wood, 11.00ha, centre 55828295	TQ5582	1	2000
Essex Field Club	<i>Juncus effusus</i>	flowering plant	Soft-rush	Rainham Lodge Farm	TQ5484	1	2008
Essex Field Club	<i>Juncus effusus</i>	flowering plant	Soft-rush	S Ockendon and Brannetts Wood	TQ5880	1	2002
Essex Field Club	<i>Juncus effusus</i>	flowering plant	Soft-rush	South Ockenden NW	TQ5882	1	2007
Essex Field Club	<i>Juncus effusus</i>	flowering plant	Soft-rush	Wennington E and Willow Cottages	TQ5480	1	2009
Essex Field Club	<i>Juncus effusus</i>	flowering plant	Soft-rush	Warwick Wood S	TQ5582	1	2000
Essex Field Club	<i>Juncus effusus</i>	flowering plant	Soft-rush	Warwick Wood N	TQ5583	1	2000
Essex Field Club	<i>Juncus effusus</i>	flowering plant	Soft-rush	Thurrock, Gravel Pits	TQ5782	1	1984
Essex Field Club	<i>Juncus effusus</i>	flowering plant	Soft-rush	Thurrock, Freemans Shaw	TQ5783	1	1979
Essex Field Club	<i>Juncus effusus</i>	flowering plant	Soft-rush	Thurrock, Belhus Country Park, Running Water Wood	TQ5682	1	1981
Essex Field Club	<i>Juncus effusus</i>	flowering plant	Soft-rush	Stubbers	TQ5784	1	2002
Essex Field Club	<i>Juncus effusus</i>	flowering plant	Soft-rush	South Ockendon W	TQ5881	1	2012
Essex Field Club	<i>Juncus effusus</i>	flowering plant	Soft-rush	South Ockendon Kemp's Farm and Dennis Road	TQ5883	1	2009
Essex Field Club	<i>Juncus effusus</i>	flowering plant	Soft-rush	BWCP: Swan Lake area, 3.28ha, centre 57088252	TQ5782	1	1999
Essex Field Club	<i>Juncus effusus</i>	flowering plant	Soft-rush	BWCP: Rng Wtr Wd S, 5.53ha, centre 56588242	TQ5682	1	1999
Essex Field Club	<i>Juncus effusus</i>	flowering plant	Soft-rush	BWCP: Little Bk Kn Wd, 3.25ha, centre 57048236	TQ5782	1	1999
Essex Field Club	<i>Juncus effusus</i>	flowering plant	Soft-rush	Belhus Woods Country Park E	TQ5782	1	1999
Essex Field Club	<i>Juncus effusus</i>	flowering plant	Soft-rush	Belhus Woods Country Park central	TQ5682	1	1999

Essex Field Club	<i>Juncus effusus</i>	flowering plant	Soft-rush	Belhus Park, Oak & Ash Woods	TQ5781	1	2002
Essex Field Club	<i>Juncus effusus</i>	flowering plant	Soft-rush	Baldwins	TQ5783	1	2006
Essex Field Club	<i>Juncus effusus</i>	flowering plant	Soft-rush	Aveley: Kenningtons, and town N	TQ5681	1	2002
Essex Field Club	<i>Juncus effusus</i>	flowering plant	Soft-rush	Aveley: Kenningtons CP W	TQ5581	1	2002
Essex Field Club	<i>Juncus effusus</i>	flowering plant	Soft-rush	Aveley Lake North	TQ5582	1	2016
Essex Field Club	<i>Juncus effusus</i>	flowering plant	Soft-rush	Aveley E, Sth Ockendon SW and M25 J30	TQ5780	1	2012
Essex Field Club	<i>Juncus effusus</i>	flowering plant	Soft-rush	Aveley Central	TQ5680	1	2012
Essex Field Club	<i>Juncus effusus</i>	flowering plant	Soft-rush	Berwick Pond E	TQ5483	1	2002
Essex Field Club	<i>Juncus effusus</i>	flowering plant	Soft-rush	Bush Farm N and Sunnings Lane	TQ5684	1	2002
Essex Field Club	<i>Juncus effusus</i>	flowering plant	Soft-rush	BWCP Rng Wtr Wood	TQ5682	1	1980
Essex Field Club	<i>Juncus effusus</i>	flowering plant	Soft-rush	BWCP: Hunts Hill South, 11.03ha, centre 56518295	TQ5682	1	2001
Essex Field Club	<i>Juncus effusus</i>	flowering plant	Soft-rush	BWCP: Hunts Hill North, 4.33ha, centre 56548320	TQ5683	1	2001
Essex Field Club	<i>Juncus effusus</i>	flowering plant	Soft-rush	BWCP: Fig of 8 N area, 2.28ha, centre 57248263	TQ5782	1	2001
Essex Field Club	<i>Juncus effusus</i>	flowering plant	Soft-rush	BWCP: Conservation area, 9.37ha, centre 57498265	TQ5782	1	1999
Essex Field Club	<i>Juncus effusus</i>	flowering plant	Soft-rush	BWCP: Cockhide field, 4.10ha, centre 57108275	TQ5782	1	1999
Essex Field Club	<i>Juncus effusus</i>	flowering plant	Soft-rush	BWCP: Car park area, 1.80ha, centre 56538254	TQ5682	1	2000
Essex Field Club	<i>Juncus effusus</i>	flowering plant	Soft-rush	BWCP: Bumstead Mdw S, 9.30ha, centre 57388230	TQ5782	1	2000
Essex Field Club	<i>Juncus effusus</i>	flowering plant	Soft-rush	BWCP: Bumstead Mdw N, 2.65ha, centre 57258242	TQ5782	1	2001
Essex Field Club	<i>Juncus effusus</i>	flowering plant	Soft-rush	BWCP: Bumstead Mdw E, 1.85ha, centre 57528248	TQ5782	1	2000
Essex Field Club	<i>Juncus effusus</i> var. <i>subglomeratus</i>	flowering plant		Warwick Wood S	TQ5582	1	2007
Essex Field Club	<i>Juncus effusus</i> var. <i>subglomeratus</i>	flowering plant		Hunts Hill & Bush Farm S	TQ5683	1	2007
Essex Field Club	<i>Juncus effusus</i> var. <i>subglomeratus</i>	flowering plant		BWCP: Hunts Hill South, 11.03ha, centre 56518295	TQ5682	1	2005
Essex Field Club	<i>Juncus effusus</i> var. <i>subglomeratus</i>	flowering plant		Baldwins	TQ5783	1	2006
Essex Field Club	<i>Juncus inflexus</i>	flowering plant	Hard Rush	Central Farm	TQ5584	1	2002
Essex Field Club	<i>Juncus inflexus</i>	flowering plant	Hard Rush	BWCP: Wasteland, 3.10ha, centre 57538240	TQ5782	1	2000

Essex Field Club	<i>Juncus inflexus</i>	flowering plant	Hard Rush	BWCP: Swan Lake area, 3.28ha, centre 57088252	TQ5782	1	1999
Essex Field Club	<i>Juncus inflexus</i>	flowering plant	Hard Rush	BWCP: Long Pond Horsrde, 2.55ha, 57438180	TQ5781	1	2000
Essex Field Club	<i>Juncus inflexus</i>	flowering plant	Hard Rush	BWCP: Hunts Hill South, 11.03ha, centre 56518295	TQ5682	2	2018
Essex Field Club	<i>Juncus inflexus</i>	flowering plant	Hard Rush	BWCP: Hunts Hill North, 4.33ha, centre 56548320	TQ5683	1	2001
Essex Field Club	<i>Juncus inflexus</i>	flowering plant	Hard Rush	BWCP: First field, 2.03ha, centre 56958243	TQ5682	1	2000
Essex Field Club	<i>Juncus inflexus</i>	flowering plant	Hard Rush	Hunts Hill & Bush Farm S	TQ5683	1	2001
Essex Field Club	<i>Juncus inflexus</i>	flowering plant	Hard Rush	N Ockendon	TQ5884	1	2004
Essex Field Club	<i>Juncus inflexus</i>	flowering plant	Hard Rush	Rainham Launder's Lane	TQ5482	1	2010
Essex Field Club	<i>Juncus inflexus</i>	flowering plant	Hard Rush	Rainham Lodge Farm	TQ5484	1	2002
Essex Field Club	<i>Juncus inflexus</i>	flowering plant	Hard Rush	South Ockenden NW	TQ5882	1	2007
Essex Field Club	<i>Juncus inflexus</i>	flowering plant	Hard Rush	South Ockendon Kemps Farm and Dennis Road	TQ5883	1	2009
Essex Field Club	<i>Juncus inflexus</i>	flowering plant	Hard Rush	Thurrock, South Ockendon Quarry Area	TQ5882	1	1978
Essex Field Club	<i>Juncus inflexus</i>	flowering plant	Hard Rush	Warwick Wood N	TQ5583	1	2007
Essex Field Club	<i>Juncus inflexus</i>	flowering plant	Hard Rush	Warwick Wood S	TQ5582	1	2005
Essex Field Club	<i>Juncus inflexus</i>	flowering plant	Hard Rush	Wennington E and Willow Cottages	TQ5480	1	2009
Essex Field Club	<i>Juncus inflexus</i>	flowering plant	Hard Rush	BWCP: Fig of 8 S area, 2.58ha, centre 57358256	TQ5782	1	1999
Essex Field Club	<i>Juncus inflexus</i>	flowering plant	Hard Rush	BWCP: Fig of 8 N area, 2.28ha, centre 57248263	TQ5782	1	2000
Essex Field Club	<i>Juncus inflexus</i>	flowering plant	Hard Rush	Aveley Central	TQ5680	1	2012
Essex Field Club	<i>Juncus inflexus</i>	flowering plant	Hard Rush	Aveley E, Sth Ockendon SW and M25 J30	TQ5780	1	2012
Essex Field Club	<i>Juncus inflexus</i>	flowering plant	Hard Rush	Aveley Lake North	TQ5582	1	2016
Essex Field Club	<i>Juncus inflexus</i>	flowering plant	Hard Rush	Aveley W	TQ5580	1	2007
Essex Field Club	<i>Juncus inflexus</i>	flowering plant	Hard Rush	Aveley: Kenningtons CP W	TQ5581	1	2002
Essex Field Club	<i>Juncus inflexus</i>	flowering plant	Hard Rush	Aveley: Kenningtons, and town N	TQ5681	1	2002
Essex Field Club	<i>Juncus inflexus</i>	flowering plant	Hard Rush	Baldwins	TQ5783	1	2006
Essex Field Club	<i>Juncus inflexus</i>	flowering plant	Hard Rush	Belhus Park, Oak & Ash Woods	TQ5781	1	2000
Essex Field Club	<i>Juncus inflexus</i>	flowering plant	Hard Rush	Belhus Woods Country Park central	TQ5682	1	2000
Essex Field Club	<i>Juncus inflexus</i>	flowering plant	Hard Rush	Belhus Woods Country Park E	TQ5782	1	1999
Essex Field Club	<i>Juncus inflexus</i>	flowering plant	Hard Rush	Berwick Pond E	TQ5483	1	2002

Essex Field Club	<i>Juncus inflexus</i>	flowering plant	Hard Rush	Bush Farm N and Sunnings Lane	TQ5684	1	2002
Essex Field Club	<i>Juncus inflexus</i>	flowering plant	Hard Rush	BWCP Brick Kiln Wood	TQ5782	1	1980
Essex Field Club	<i>Juncus inflexus</i>	flowering plant	Hard Rush	BWCP: Bumstead Mdw E, 1.85ha, centre 57528248	TQ5782	1	2000
Essex Field Club	<i>Juncus inflexus</i>	flowering plant	Hard Rush	BWCP: Bumstead Mdw S, 9.30ha, centre 57388230	TQ5782	1	2000
Essex Field Club	<i>Juncus inflexus</i>	flowering plant	Hard Rush	BWCP: Car park area, 1.80ha, centre 56538254	TQ5682	1	2000
Essex Field Club	<i>Juncus inflexus</i>	flowering plant	Hard Rush	BWCP: Conservation area, 9.37ha, centre 57498265	TQ5782	1	1999
Essex Field Club	<i>Juniperus communis</i>	conifer	Juniper	Aveley Lake North	TQ5582	1	2016
Essex Birdwatching Society	<i>Jynx torquilla</i>	bird	Wryneck	Bonnetts Wood	TQ5584	1	2019
Essex Birdwatching Society	<i>Jynx torquilla</i>	bird	Wryneck	Belhus Woods CP	TQ5682	3	2014
Essex Field Club	<i>Kaestneria pullata</i>	spider (Araneae)		Belhus Park, Long Pond	TQ576818	1	1989
Essex Field Club	<i>Kaestneria pullata</i>	spider (Araneae)		Belhus Park, Long Pond	TQ576818	1	1989
Essex Field Club	<i>Kerria japonica</i>	flowering plant	Kerria	Aveley Central	TQ5680	1	2012
Essex Field Club	<i>Kerria japonica</i>	flowering plant	Kerria	South Ockenden NW	TQ5882	1	2007
Essex Field Club	<i>Kerria japonica</i>	flowering plant	Kerria	South Ockendon W	TQ5881	1	2012
Essex Field Club	<i>Kickxia elatine</i>	flowering plant	Sharp-leaved Fluellen	BWCP: Watt's field, 3.00ha, centre 56758237	TQ5682	1	2001
Essex Field Club	<i>Kickxia elatine</i>	flowering plant	Sharp-leaved Fluellen	BWCP: Swan Lake area, 3.28ha, centre 57088252	TQ5782	1	2004
Essex Field Club	<i>Kickxia elatine</i>	flowering plant	Sharp-leaved Fluellen	BWCP: First field, 2.03ha, centre 56958243	TQ5682	1	2001
Essex Field Club	<i>Kickxia elatine</i>	flowering plant	Sharp-leaved Fluellen	Belhus Woods Country Park E	TQ5782	1	2001
Essex Field Club	<i>Kickxia elatine</i>	flowering plant	Sharp-leaved Fluellen	Belhus Woods Country Park central	TQ5682	1	2001
Essex Field Club	<i>Kickxia spuria</i>	flowering plant	Round-leaved Fluellen	Warwick Wood S	TQ5582	1	2002
Essex Field Club	<i>Kindbergia praelonga</i>	moss	Common Feather-moss	BWCP: Wasteland, 3.10ha, centre 57538240	TQ5782	1	2008
Essex Field Club	<i>Kindbergia praelonga</i>	moss	Common Feather-moss	BWCP: Warwick Wood, 11.00ha, centre 55828295	TQ5582	1	2002
Essex Field Club	<i>Kindbergia praelonga</i>	moss	Common Feather-moss	BWCP: Swan Lake area, 3.28ha, centre 57088252	TQ5782	1	2002
Essex Field Club	<i>Kindbergia praelonga</i>	moss	Common Feather-moss	BWCP: Sunken Wetlands, 0.70ha, centre 57458285	TQ5782	1	2003
Essex Field Club	<i>Kindbergia praelonga</i>	moss	Common Feather-moss	BWCP: Sausage pond area, 0.28ha, centre 57568275	TQ5782	1	2003
Essex Field Club	<i>Kindbergia praelonga</i>	moss	Common Feather-moss	BWCP: Rng Wtr Wd S, 5.53ha, centre 56588242	TQ5682	1	2002

Essex Field Club	<i>Kindbergia praelonga</i>	moss	Common Feather-moss	BWCP: Rng Wtr Wd N, 2.43ha, centre 56758256	TQ5682	1	2002
Essex Field Club	<i>Kindbergia praelonga</i>	moss	Common Feather-moss	BWCP: North field 2, 4.50ha, centre 56788271	TQ5682	1	2004
Essex Field Club	<i>Kindbergia praelonga</i>	moss	Common Feather-moss	BWCP: North field 1, 2.23ha, centre 56608266	TQ5682	1	2004
Essex Field Club	<i>Kindbergia praelonga</i>	moss	Common Feather-moss	BWCP: Watt's field, 3.00ha, centre 56758237	TQ5682	1	2004
Essex Field Club	<i>Kindbergia praelonga</i>	moss	Common Feather-moss	BWCP: White Post Wood,5.30ha, centre 56308284	TQ5682	1	2002
Essex Field Club	<i>Kindbergia praelonga</i>	moss	Common Feather-moss	White Post Wood	TQ563829	2	1985
Essex Field Club	<i>Kindbergia praelonga</i>	moss	Common Feather-moss	Upminster, Whitehall Wood	TQ5682	1	2006
Essex Field Club	<i>Kindbergia praelonga</i>	moss	Common Feather-moss	Upminster, Running Water Wood	TQ5682	1	1978
Essex Field Club	<i>Kindbergia praelonga</i>	moss	Common Feather-moss	Upminster, Running Water Wood	TQ566825	1	2006
Essex Field Club	<i>Kindbergia praelonga</i>	moss	Common Feather-moss	South Ockendon, Brannett's Wood	TQ5880	1	2000
Essex Field Club	<i>Kindbergia praelonga</i>	moss	Common Feather-moss	Running Water Wood	TQ566825	1	1984
Essex Field Club	<i>Kindbergia praelonga</i>	moss	Common Feather-moss	Ockendon, Freeman's Shaw	TQ5783	1	1980
Essex Field Club	<i>Kindbergia praelonga</i>	moss	Common Feather-moss	BWCP: Whitehall Wd S, 1.18ha, centre 56898252	TQ5682	1	2002
Essex Field Club	<i>Kindbergia praelonga</i>	moss	Common Feather-moss	BWCP: Whitehall Wd N, 3.48ha, centre 56968266	TQ5682	1	2002
Essex Field Club	<i>Kindbergia praelonga</i>	moss	Common Feather-moss	BWCP: Long Pond Horsrde, 2.55ha, 57438180	TQ5781	1	2004
Essex Field Club	<i>Kindbergia praelonga</i>	moss	Common Feather-moss	BWCP: Little Bk Kn Wd, 3.25ha, centre 57048236	TQ5782	1	2002
Essex Field Club	<i>Kindbergia praelonga</i>	moss	Common Feather-moss	BWCP: Hunts Hill South, 11.03ha, centre 56518295	TQ5682	1	2002
Essex Field Club	<i>Kindbergia praelonga</i>	moss	Common Feather-moss	BWCP: Bumstead Mdw E, 1.85ha, centre 57528248	TQ5782	1	2003
Essex Field Club	<i>Kindbergia praelonga</i>	moss	Common Feather-moss	BWCP: Brick Kiln Wood, 2.55ha, centre 57158223	TQ5782	1	2002
Essex Field Club	<i>Kindbergia praelonga</i>	moss	Common Feather-moss	BWCP: Bowmen's field, 1.98ha,centre 56468266	TQ5682	1	2004
Essex Field Club	<i>Kindbergia praelonga</i>	moss	Common Feather-moss	Berwick Pond	TQ540835	1	1984
Essex Field Club	<i>Kindbergia praelonga</i>	moss	Common Feather-moss	Aveley, Kennington's Country Park	TQ5681	1	2006
Essex Field Club	<i>Kindbergia praelonga</i>	moss	Common Feather-moss	Aveley, Kennington's Country Park	TQ5581	1	2006
Essex Field Club	<i>Kindbergia praelonga</i>	moss	Common Feather-moss	Aveley, Brickkiln Wood	TQ5782	3	2004

Essex Field Club	<i>Kindbergia praelonga</i>	moss	Common Feather-moss	Aveley & Rainham, Warwick Wood	TQ5583	1	2004
Essex Field Club	<i>Kindbergia praelonga</i>	moss	Common Feather-moss	Aveley & Rainham, Warwick Wood	TQ5582	1	2004
Essex Field Club	<i>Kindbergia praelonga</i>	moss	Common Feather-moss	BWCP: Bumstead Mdw N, 2.65ha, centre 57258242	TQ5782	1	2004
Essex Field Club	<i>Kindbergia praelonga</i>	moss	Common Feather-moss	BWCP: Car park area, 1.80ha, centre 56538254	TQ5682	1	2002
Essex Field Club	<i>Kindbergia praelonga</i>	moss	Common Feather-moss	BWCP: Hunts Hill North, 4.33ha, centre 56548320	TQ5683	1	2002
Essex Field Club	<i>Kindbergia praelonga</i>	moss	Common Feather-moss	BWCP: Hunts Hill East, 5.60ha, centre 56788295	TQ5682	1	2002
Essex Field Club	<i>Kindbergia praelonga</i>	moss	Common Feather-moss	BWCP: First field, 2.03ha, centre 56958243	TQ5682	1	2004
Essex Field Club	<i>Kindbergia praelonga</i>	moss	Common Feather-moss	BWCP: Fig of 8 S area, 2.58ha, centre 57358256	TQ5782	1	2003
Essex Field Club	<i>Kindbergia praelonga</i>	moss	Common Feather-moss	BWCP: Fig of 8 N area, 2.28ha, centre 57248263	TQ5782	1	2003
Essex Field Club	<i>Kindbergia praelonga</i>	moss	Common Feather-moss	BWCP: Conservation area, 9.37ha, centre 57498265	TQ5782	1	2003
Essex Field Club	<i>Kindbergia praelonga</i>	moss	Common Feather-moss	BWCP: Cockhide field, 4.10ha, centre 57108275	TQ5782	1	2002
Essex Field Club	<i>Kindbergia praelonga</i>	moss	Common Feather-moss	BWCP: Chimney field S, 0.80ha, centre 57348198	TQ5781	1	2004
Essex Field Club	<i>Kindbergia praelonga</i>	moss	Common Feather-moss	BWCP: Chimney field N, 1.53ha, centre 57258208	TQ5782	1	2004
Essex Field Club	<i>Kissister minimus</i>	insect - beetle (Coleoptera)		Aveley Village Extension, Area 2	TQ569804	1	2009
Essex Field Club	<i>Kleidocerys resedae</i>	insect - true bug (Hemiptera)		White Post Wood	TQ562828	1	2020
Essex Field Club	<i>Kleidocerys resedae</i>	insect - true bug (Hemiptera)		Little Belhus Country Park	TQ5882	1	2021
Essex Field Club	<i>Kleidocerys resedae</i>	insect - true bug (Hemiptera)		Belhus Woods	TQ5782	1	2019
Essex Field Club	<i>Kleidocerys resedae</i>	insect - true bug (Hemiptera)		Belhus Woods	TQ575827	1	2018
Essex Field Club	<i>Kleidocerys resedae</i>	insect - true bug (Hemiptera)		Belhus Woods	TQ564828	1	2018
Essex Field Club	<i>Kleidocerys resedae</i>	insect - true bug (Hemiptera)		Belhus White Post Wood	TQ553826	1	2021
Essex Field Club	<i>Knautia arvensis</i>	flowering plant	Field Scabious	Wennington with A1306 and Launders Lane S end	TQ5481	1	2012
Essex Field Club	<i>Knautia arvensis</i>	flowering plant	Field Scabious	South Ockendon W	TQ5881	1	2012

Essex Field Club	<i>Knautia arvensis</i>	flowering plant	Field Scabious	Rainham Launder's Lane	TQ5482	1	2010
Essex Field Club	<i>Knautia arvensis</i>	flowering plant	Field Scabious	N Ockendon	TQ5884	1	2004
Essex Field Club	<i>Knautia arvensis</i>	flowering plant	Field Scabious	BWCP: Bowmen's field, 1.98ha,centre 56468266	TQ5682	1	2000
Essex Field Club	<i>Knautia arvensis</i>	flowering plant	Field Scabious	Belhus Woods Country Park central	TQ5682	1	2000
Essex Field Club	<i>Knautia arvensis</i>	flowering plant	Field Scabious	Aveley: Kenningtons, and town N	TQ5681	1	2012
Essex Field Club	<i>Knautia arvensis</i>	flowering plant	Field Scabious	Aveley W	TQ5580	1	2012
Essex Field Club	<i>Knautia arvensis</i>	flowering plant	Field Scabious	Aveley Central	TQ5680	1	2012
Essex Field Club	<i>Kniphofia praecox</i>	flowering plant	Greater Red-hot-poker	South Ockendon Kemps Farm and Dennis Road	TQ5883	1	2009
Essex Field Club	<i>Kniphofia praecox</i>	flowering plant	Greater Red-hot-poker	South Ockenden NW	TQ5882	1	2007
Essex Field Club	<i>Kniphofia praecox</i>	flowering plant	Greater Red-hot-poker	Baldwins	TQ5783	1	2006
Essex Field Club	<i>Kniphofia uvaria</i>	flowering plant	Red-hot-poker	Warwick Wood N	TQ5583	1	2007
Essex Field Club	<i>Kniphofia uvaria</i>	flowering plant	Red-hot-poker	Stubbers	TQ5784	1	2002
Essex Field Club	<i>Kniphofia uvaria</i>	flowering plant	Red-hot-poker	South Ockenden NW	TQ5882	1	2007
Essex Field Club	<i>Kniphofia uvaria</i>	flowering plant	Red-hot-poker	BWCP: Wasteland, 3.10ha, centre 57538240	TQ5782	1	2000
Essex Field Club	<i>Kniphofia uvaria</i>	flowering plant	Red-hot-poker	Belhus Woods Country Park E	TQ5782	1	2000
Essex Field Club	<i>Kniphofia uvaria</i>	flowering plant	Red-hot-poker	Aveley E, Sth Ockendon SW and M25 J30	TQ5780	1	2012
Essex Field Club	<i>Kochiura aulica</i>	spider (Araneae)	formerly Anelosimus aulicus	Stifford Road Paddocks	TQ576805	1	2017
Essex Field Club	<i>Kochiura aulica</i>	spider (Araneae)	formerly Anelosimus aulicus	Stifford Road Paddock field	TQ576805	1	2017
Essex Field Club	<i>Kochiura aulica</i>	spider (Araneae)	formerly Anelosimus aulicus	Little Belhus Country Park	TQ5882	1	2021
Essex Field Club	<i>Korscheltellus lupulina</i>	insect - moth	Common Swift	Warwick Wood	TQ558829	1	1980
Essex Field Club	<i>Korscheltellus lupulina</i>	insect - moth	Common Swift	Running Water Wood	TQ566825	1	1983
Essex Field Club	<i>Korscheltellus lupulina</i>	insect - moth	Common Swift	Rainham	TQ541833	1	1976
Essex Field Club	<i>Korscheltellus lupulina</i>	insect - moth	Common Swift	Hangmans Wood, S. Ockendon, Lake 2 area	TQ578802	1	2009
Essex Field Club	<i>Korscheltellus lupulina</i>	insect - moth	Common Swift	Hangmans Wood, S. Ockendon (old sand pit)	TQ577802	1	2009
Essex Field Club	<i>Korscheltellus lupulina</i>	insect - moth	Common Swift	Belhus Country Park	TQ571824	16	2013
Essex Field Club	<i>Korscheltellus lupulina</i>	insect - moth	Common Swift	Belhus Country Park	TQ570813	18	2014
Essex Field Club	<i>Kuehneola uredinis</i>	fungus		BWCP Rng Wtr Wd N	TQ5682	1	2016
Essex Field Club	<i>Kuehneromyces mutabilis</i>	fungus		BWCP: Bumstead Mdw E, 1.85ha, centre 57528248	TQ5782	1	2000
Essex Field Club	<i>Kuehneromyces mutabilis</i>	fungus		Central Farm	TQ5584	1	2018
Essex Field Club	<i>Kybos virgator</i>	insect - true bug (Hemiptera)		Aveley Clay Pit	TQ559812	1	1984
Essex Field Club	<i>Labulla thoracica</i>	spider (Araneae)		Belhus Park, Oak Wood	TQ578818	1	1989
Essex Field Club	<i>Labulla thoracica</i>	spider (Araneae)		Belhus Park, Oak Wood	TQ578818	1	1989

Essex Field Club	<i>Laburnum anagyroides</i>	flowering plant	Laburnum	Wennington E and Willow Cottages	TQ5480	1	2009
Essex Field Club	<i>Laburnum anagyroides</i>	flowering plant	Laburnum	Warwick Wood N	TQ5583	1	2007
Essex Field Club	<i>Laburnum anagyroides</i>	flowering plant	Laburnum	Stubbers	TQ5784	1	2002
Essex Field Club	<i>Laburnum anagyroides</i>	flowering plant	Laburnum	Rainham Launder's Lane	TQ5482	1	2010
Essex Field Club	<i>Laburnum anagyroides</i>	flowering plant	Laburnum	BWCP: Fig of 8 N area, 2.28ha, centre 57248263	TQ5782	1	2000
Essex Field Club	<i>Laburnum anagyroides</i>	flowering plant	Laburnum	Belhus Woods Country Park E	TQ5782	1	2000
Essex Field Club	<i>Lacanobia oleracea</i>	insect - moth	Bright-line Brown-eye	Rainham	TQ58	1	1961
Essex Field Club	<i>Lacanobia oleracea</i>	insect - moth	Bright-line Brown-eye	Rainham	TQ541833	1	1976
Essex Field Club	<i>Lacanobia oleracea</i>	insect - moth	Bright-line Brown-eye	Hangmans Wood, S. Ockendon, woodland edge track (decid)	TQ5780	1	2009
Essex Field Club	<i>Lacanobia oleracea</i>	insect - moth	Bright-line Brown-eye	Hangmans Wood, S. Ockendon (old sand pit)	TQ577802	1	2009
Essex Field Club	<i>Lacanobia oleracea</i>	insect - moth	Bright-line Brown-eye	Belhus Country Park	TQ571824	2	2013
Essex Field Club	<i>Lacanobia oleracea</i>	insect - moth	Bright-line Brown-eye	Belhus Country Park	TQ570813	3	2014
Essex Field Club	<i>Lacanobia suasa</i>	insect - moth	Dog's Tooth	Rainham	TQ541833	1	1976
Essex Field Club	<i>Lacanobia w-latinum</i>	insect - moth	Light Brocade	Belhus Country Park	TQ570813	4	2014
Essex Field Club	<i>Lacanobia w-latinum</i>	insect - moth	Light Brocade	Belhus Country Park	TQ571824	3	2013
Essex Field Club	<i>Laccaria amethystina</i>	fungus		BWCP: Whitehall Wd S, 1.18ha, centre 56898252	TQ5682	1	2000
Essex Field Club	<i>Laccaria amethystina</i>	fungus		BWCP: Whitehall Wd N, 3.48ha, centre 56968266	TQ5682	1	2000
Essex Field Club	<i>Laccaria amethystina</i>	fungus		BWCP: White Post Wood, 5.30ha, centre 56308284	TQ5682	1	2000
Essex Field Club	<i>Laccaria amethystina</i>	fungus		BWCP: Sausage pond area, 0.28ha, centre 57568275	TQ5782	1	2012
Essex Field Club	<i>Laccaria amethystina</i>	fungus		BWCP: Rng Wtr Wd S, 5.53ha, centre 56588242	TQ5682	1	2000
Essex Field Club	<i>Laccaria amethystina</i>	fungus		BWCP: Rng Wtr Wd N, 2.43ha, centre 56758256	TQ5682	1	2000
Essex Field Club	<i>Laccaria amethystina</i>	fungus		BWCP: Little Bk Kn Wd, 3.25ha, centre 57048236	TQ5782	1	2000
Essex Field Club	<i>Laccaria laccata</i>	fungus		BWCP: Rng Wtr Wd N, 2.43ha, centre 56758256	TQ5682	1	1999
Essex Field Club	<i>Laccaria laccata</i>	fungus		BWCP: Rng Wtr Wd S, 5.53ha, centre 56588242	TQ5682	1	1999
Essex Field Club	<i>Laccaria laccata</i>	fungus		BWCP: Sausage pond area, 0.28ha, centre 57568275	TQ5782	1	2012
Essex Field Club	<i>Laccaria laccata</i>	fungus		BWCP: Swan Lake area, 3.28ha, centre 57088252	TQ5782	1	2000

Essex Field Club	<i>Laccaria laccata</i>	fungus		BWCP: Warwick Wood, 11.00ha, centre 55828295	TQ5582	1	1999
Essex Field Club	<i>Laccaria laccata</i>	fungus		BWCP: Watt's field, 3.00ha, centre 56758237	TQ5682	1	1999
Essex Field Club	<i>Laccaria laccata</i>	fungus		BWCP: White Post Wood, 5.30ha, centre 56308284	TQ5682	1	2000
Essex Field Club	<i>Laccaria laccata</i>	fungus		BWCP: Whitehall Wd N, 3.48ha, centre 56968266	TQ5682	1	2000
Essex Field Club	<i>Laccaria laccata</i>	fungus		BWCP: Whitehall Wd S, 1.18ha, centre 56898252	TQ5682	1	2000
Essex Field Club	<i>Laccaria laccata</i>	fungus		Central Farm	TQ5584	1	2016
Essex Field Club	<i>Laccaria laccata</i>	fungus		BWCP: Little Bk Kn Wd, 3.25ha, centre 57048236	TQ5782	1	2000
Essex Field Club	<i>Laccaria laccata</i>	fungus		BWCP: Hunts Hill South, 11.03ha, centre 56518295	TQ5682	1	2001
Essex Field Club	<i>Laccaria laccata</i>	fungus		BWCP: First field, 2.03ha, centre 56958243	TQ5682	1	2000
Essex Field Club	<i>Laccaria laccata</i>	fungus		BWCP General	TQ58	1	1986
Essex Field Club	<i>Laccaria laccata</i>	fungus		BWCP Rng Wtr Wood	TQ5682	1	1987
Essex Field Club	<i>Laccaria laccata</i>	fungus		BWCP: Brick Kiln Wood, 2.55ha, centre 57158223	TQ5782	1	2000
Essex Field Club	<i>Laccaria laccata</i>	fungus		BWCP: Bumstead Mdw E, 1.85ha, centre 57528248	TQ5782	1	2000
Essex Field Club	<i>Laccaria laccata</i>	fungus		BWCP: Bumstead Mdw N, 2.65ha, centre 57258242	TQ5782	1	2002
Essex Field Club	<i>Laccaria laccata</i>	fungus		BWCP: Car park area, 1.80ha, centre 56538254	TQ5682	1	2009
Essex Field Club	<i>Laccaria laccata</i>	fungus		BWCP: Cockhide field, 4.10ha, centre 57108275	TQ5782	1	2009
Essex Field Club	<i>Laccaria laccata</i>	fungus		BWCP: Conservation area, 9.37ha, centre 57498265	TQ5782	1	2000
Essex Field Club	<i>Laccaria laccata</i>	fungus		BWCP: Fig of 8 N area, 2.28ha, centre 57248263	TQ5782	1	2001
Essex Field Club	<i>Laccaria laccata</i>	fungus		BWCP: Fig of 8 S area, 2.58ha, centre 57358256	TQ5782	1	2001
Essex Field Club	<i>Laccaria tortilis</i>	fungus		BWCP: Fig of 8 S area, 2.58ha, centre 57358256	TQ5782	1	2001
Essex Field Club	<i>Laccaria tortilis</i>	fungus		BWCP: Hunts Hill South, 11.03ha, centre 56518295	TQ5682	1	2005
Essex Field Club	<i>Laccobius bipunctatus</i>	insect - beetle (Coleoptera)		Hangmans Wood, S. Ockendon (old sand pit)	TQ577802	1	2009

Essex Field Club	<i>Laccobius bipunctatus</i>	insect - beetle (Coleoptera)		Berwick Pond	TQ540835	1	1984
Essex Field Club	<i>Laccophilus hyalinus</i>	insect - beetle (Coleoptera)		Brickiln Wood	TQ571822	1	1984
Essex Field Club	<i>Lachnum sulphureum</i>	fungus		BWCP: Little Bk Kn Wd, 3.25ha, centre 57048236	TQ5782	1	2000
Essex Field Club	<i>Lachnum sulphureum</i>	fungus		BWCP: Rng Wtr Wd S, 5.53ha, centre 56588242	TQ5682	1	2001
Essex Field Club	<i>Lacinius ephippiatus</i>	harvestman		Warwick Wood, Belhus Park	TQ558831	1	1987
Essex Field Club	<i>Lacrymaria velutina</i>	fungus		BWCP: Little Bk Kn Wd, 3.25ha, centre 57048236	TQ5782	1	1999
Essex Field Club	<i>Lacrymaria velutina</i>	fungus		BWCP: Long Pond Horsrde, 2.55ha, 57438180	TQ5781	1	2000
Essex Field Club	<i>Lacrymaria velutina</i>	fungus		BWCP: North field 1, 2.23ha, centre 56608266	TQ5682	1	2000
Essex Field Club	<i>Lacrymaria velutina</i>	fungus		BWCP: North field 2, 4.50ha, centre 56788271	TQ5682	1	2000
Essex Field Club	<i>Lacrymaria velutina</i>	fungus		BWCP: Rng Wtr Wd S, 5.53ha, centre 56588242	TQ5682	1	2006
Essex Field Club	<i>Lacrymaria velutina</i>	fungus		BWCP: Warwick Wood, 11.00ha, centre 55828295	TQ5582	1	2000
Essex Field Club	<i>Lacrymaria velutina</i>	fungus		BWCP: Whitehall Wd N, 3.48ha, centre 56968266	TQ5682	1	2000
Essex Field Club	<i>Lacrymaria velutina</i>	fungus		BWCP: Hunts Hill South, 11.03ha, centre 56518295	TQ5682	1	2005
Essex Field Club	<i>Lacrymaria velutina</i>	fungus		BWCP: Hunts Hill North, 4.33ha, centre 56548320	TQ5683	1	2001
Essex Field Club	<i>Lacrymaria velutina</i>	fungus		BWCP: Conservation area, 9.37ha, centre 57498265	TQ5782	1	2006
Essex Field Club	<i>Lacrymaria velutina</i>	fungus		Berwick Pond E	TQ5483	2	2006
Essex Field Club	<i>Lacrymaria velutina</i>	fungus		BWCP Brick Kiln Wood	TQ5782	1	1987
Essex Field Club	<i>Lacrymaria velutina</i>	fungus		BWCP Cockhide field	TQ5782	1	1998
Essex Field Club	<i>Lacrymaria velutina</i>	fungus		BWCP General	TQ58	1	1986
Essex Field Club	<i>Lacrymaria velutina</i>	fungus		BWCP: Bowmen's field, 1.98ha,centre 56468266	TQ5682	1	2000
Essex Field Club	<i>Lacrymaria velutina</i>	fungus		BWCP: Brick Kiln Wood, 2.55ha, centre 57158223	TQ5782	1	1999
Essex Field Club	<i>Lacrymaria velutina</i>	fungus		BWCP: Cockhide field, 4.10ha, centre 57108275	TQ5782	1	2000
Essex Field Club	<i>Lactarius camphoratus</i>	fungus		BWCP: Whitehall Wd N, 3.48ha, centre 56968266	TQ5682	1	2001
Essex Field Club	<i>Lactarius camphoratus</i>	fungus		BWCP: Rng Wtr Wd S, 5.53ha, centre 56588242	TQ5682	1	2001

Essex Field Club	<i>Lactarius camphoratus</i>	fungus		Belhus Wood Country Park, Whitehall Wood, North	TQ569826	1	2001
Essex Field Club	<i>Lactarius camphoratus</i>	fungus		Belhus Wood Country Park, Running Water Wood, South	TQ565823	1	2001
Essex Field Club	<i>Lactarius glyciosmus</i>	fungus		BWCP: Whitehall Wd S, 1.18ha, centre 56898252	TQ5682	1	2000
Essex Field Club	<i>Lactarius glyciosmus</i>	fungus		BWCP: Whitehall Wd N, 3.48ha, centre 56968266	TQ5682	1	2000
Essex Field Club	<i>Lactarius glyciosmus</i>	fungus		BWCP: Rng Wtr Wd S, 5.53ha, centre 56588242	TQ5682	1	2000
Essex Field Club	<i>Lactarius glyciosmus</i>	fungus		Belhus Wood Country Park, Whitehall Wood, South	TQ569825	1	2000
Essex Field Club	<i>Lactarius glyciosmus</i>	fungus		Belhus Wood Country Park, Whitehall Wood, North	TQ569826	1	2000
Essex Field Club	<i>Lactarius glyciosmus</i>	fungus		Belhus Wood Country Park, Running Water Wood, South	TQ565823	1	2000
Essex Field Club	<i>Lactarius piperatus</i>	fungus		Belhus Wood Country Park, Figure of Eight, South area	TQ573825	1	2005
Essex Field Club	<i>Lactarius piperatus</i>	fungus		BWCP: Fig of 8 N area, 2.28ha, centre 57248263	TQ5782	1	2008
Essex Field Club	<i>Lactarius piperatus</i>	fungus		BWCP: Fig of 8 S area, 2.58ha, centre 57358256	TQ5782	1	2005
Essex Field Club	<i>Lactarius pubescens</i>	fungus		BWCP: Fig of 8 N area, 2.28ha, centre 57248263	TQ5782	1	2005
Essex Field Club	<i>Lactarius pubescens</i>	fungus		BWCP: Hunts Hill North, 4.33ha, centre 56548320	TQ5683	1	2001
Essex Field Club	<i>Lactarius pubescens</i>	fungus		BWCP: Hunts Hill South, 11.03ha, centre 56518295	TQ5682	1	2001
Essex Field Club	<i>Lactarius pubescens</i>	fungus		BWCP: Sausage pond area, 0.28ha, centre 57568275	TQ5782	1	2012
Essex Field Club	<i>Lactarius pubescens</i>	fungus		BWCP: Sunken Wetlands, 0.70ha, centre 57458285	TQ5782	1	2001
Essex Field Club	<i>Lactarius pubescens</i>	fungus		BWCP: Conservation area, 9.37ha, centre 57498265	TQ5782	1	2001
Essex Field Club	<i>Lactarius pubescens</i>	fungus		BWCP: Cockhide field, 4.10ha, centre 57108275	TQ5782	1	2010
Essex Field Club	<i>Lactarius pubescens</i>	fungus		Belhus Wood Country Park, Conservation area	TQ574825	1	2001
Essex Field Club	<i>Lactarius pubescens</i>	fungus		Belhus Wood Country Park, Figure of Eight, North area	TQ572826	1	2005
Essex Field Club	<i>Lactarius pubescens</i>	fungus		Belhus Wood Country Park, Hunts Hill, North	TQ566832	1	2001

Essex Field Club	<i>Lactarius pubescens</i>	fungus		Belhus Wood Country Park, Hunts Hill, South	TQ564828	1	2001
Essex Field Club	<i>Lactarius pubescens</i>	fungus		Belhus Wood Country Park, Sunken Wetlands	TQ574828	1	2001
Essex Field Club	<i>Lactarius pyrogalus</i>	fungus		BWCP: Warwick Wood, 11.00ha, centre 55828295	TQ5582	1	2000
Essex Field Club	<i>Lactarius pyrogalus</i>	fungus		BWCP: Rng Wtr Wd S, 5.53ha, centre 56588242	TQ5682	1	2000
Essex Field Club	<i>Lactarius pyrogalus</i>	fungus		BWCP: Little Bk Kn Wd, 3.25ha, centre 57048236	TQ5782	1	2010
Essex Field Club	<i>Lactarius pyrogalus</i>	fungus		BWCP: Hunts Hill South, 11.03ha, centre 56518295	TQ5682	1	2000
Essex Field Club	<i>Lactarius pyrogalus</i>	fungus		BWCP Rng Wtr Wood	TQ5682	1	1987
Essex Field Club	<i>Lactarius pyrogalus</i>	fungus		BWCP General	TQ58	1	1986
Essex Field Club	<i>Lactarius pyrogalus</i>	fungus		Belhus Wood Country Park, Warwick Wood	TQ559831	1	2000
Essex Field Club	<i>Lactarius pyrogalus</i>	fungus		Belhus Wood Country Park, Running Water Wood, South	TQ565823	1	2000
Essex Field Club	<i>Lactarius pyrogalus</i>	fungus		Belhus Wood Country Park, Hunts Hill, South	TQ564828	1	2000
Essex Field Club	<i>Lactarius quietus</i>	fungus		BWCP: Brick Kiln Wood, 2.55ha, centre 57158223	TQ5782	1	2000
Essex Field Club	<i>Lactarius quietus</i>	fungus		BWCP: Conservation area, 9.37ha, centre 57498265	TQ5782	1	2006
Essex Field Club	<i>Lactarius quietus</i>	fungus		BWCP: Fig of 8 N area, 2.28ha, centre 57248263	TQ5782	1	2001
Essex Field Club	<i>Lactarius quietus</i>	fungus		BWCP: Little Bk Kn Wd, 3.25ha, centre 57048236	TQ5782	1	2000
Essex Field Club	<i>Lactarius quietus</i>	fungus		BWCP: Rng Wtr Wd N, 2.43ha, centre 56758256	TQ5682	1	2000
Essex Field Club	<i>Lactarius quietus</i>	fungus		BWCP: Rng Wtr Wd S, 5.53ha, centre 56588242	TQ5682	1	2000
Essex Field Club	<i>Lactarius quietus</i>	fungus		BWCP: Warwick Wood, 11.00ha, centre 55828295	TQ5582	1	2000
Essex Field Club	<i>Lactarius quietus</i>	fungus		BWCP: White Post Wood, 5.30ha, centre 56308284	TQ5682	1	2000
Essex Field Club	<i>Lactarius quietus</i>	fungus		BWCP: Whitehall Wd N, 3.48ha, centre 56968266	TQ5682	1	2000
Essex Field Club	<i>Lactarius quietus</i>	fungus		BWCP: Whitehall Wd S, 1.18ha, centre 56898252	TQ5682	1	2000
Essex Field Club	<i>Lactarius quietus</i>	fungus		BWCP Rng Wtr Wood	TQ5682	1	1987
Essex Field Club	<i>Lactarius quietus</i>	fungus		BWCP General	TQ58	1	1986

Essex Field Club	<i>Lactarius quietus</i>	fungus		BWCP Brick Kiln Wood	TQ5782	1	1987
Essex Field Club	<i>Lactarius quietus</i>	fungus		Belhus Wood (Unspecified location)	TQ5682	1	2001
Essex Field Club	<i>Lactarius quietus</i>	fungus		Belhus Wood Country Park, Brick Kiln Wood	TQ571822	1	2000
Essex Field Club	<i>Lactarius quietus</i>	fungus		Belhus Wood Country Park, Figure of Eight, North area	TQ572826	1	2001
Essex Field Club	<i>Lactarius quietus</i>	fungus		Belhus Wood Country Park, Little Brick Kiln Wood	TQ570823	1	2000
Essex Field Club	<i>Lactarius quietus</i>	fungus		Belhus Wood Country Park, Running Water Wood, North	TQ567825	1	2000
Essex Field Club	<i>Lactarius quietus</i>	fungus		Belhus Wood Country Park, Running Water Wood, South	TQ565823	1	2000
Essex Field Club	<i>Lactarius quietus</i>	fungus		Belhus Wood Country Park, Warwick Wood	TQ559831	1	2000
Essex Field Club	<i>Lactarius quietus</i>	fungus		Belhus Wood Country Park, White Post Wood	TQ562828	1	2000
Essex Field Club	<i>Lactarius quietus</i>	fungus		Belhus Wood Country Park, Whitehall Wood, North	TQ569826	1	2000
Essex Field Club	<i>Lactarius quietus</i>	fungus		Belhus Wood Country Park, Whitehall Wood, South	TQ569825	1	2000
Essex Field Club	<i>Lactarius subdulcis</i>	fungus		BWCP: Conservation area, 9.37ha, centre 57498265	TQ5782	1	2012
Essex Field Club	<i>Lactarius subdulcis</i>	fungus		BWCP: Rng Wtr Wd N, 2.43ha, centre 56758256	TQ5682	1	2000
Essex Field Club	<i>Lactarius subdulcis</i>	fungus		BWCP: Rng Wtr Wd S, 5.53ha, centre 56588242	TQ5682	1	2001
Essex Field Club	<i>Lactarius subdulcis</i>	fungus		BWCP: Sausage pond area, 0.28ha, centre 57568275	TQ5782	1	2012
Essex Field Club	<i>Lactarius subdulcis</i>	fungus		BWCP: White Post Wood, 5.30ha, centre 56308284	TQ5682	1	2001
Essex Field Club	<i>Lactarius subdulcis</i>	fungus		BWCP: Whitehall Wd N, 3.48ha, centre 56968266	TQ5682	1	2001
Essex Field Club	<i>Lactarius subdulcis</i>	fungus		BWCP: Brick Kiln Wood, 2.55ha, centre 57158223	TQ5782	1	2000
Essex Field Club	<i>Lactarius subdulcis</i>	fungus		Belhus Wood Country Park, Whitehall Wood, North	TQ569826	1	2001
Essex Field Club	<i>Lactarius subdulcis</i>	fungus		Belhus Country Park (Unnamed location)	TQ569824	1	2002
Essex Field Club	<i>Lactarius subdulcis</i>	fungus		Belhus Wood (Unspecified location)	TQ5682	1	2001

Essex Field Club	<i>Lactarius subdulcis</i>	fungus		Belhus Wood Country Park, Brick Kiln Wood	TQ571822	1	2000
Essex Field Club	<i>Lactarius subdulcis</i>	fungus		Belhus Wood Country Park, Running Water Wood, North	TQ567825	1	2000
Essex Field Club	<i>Lactarius subdulcis</i>	fungus		Belhus Wood Country Park, Running Water Wood, South	TQ565823	1	2001
Essex Field Club	<i>Lactarius subdulcis</i>	fungus		Belhus Wood Country Park, White Post Wood	TQ562828	1	2001
Essex Field Club	<i>Lactarius tabidus</i>	fungus		BWCP: Conservation area, 9.37ha, centre 57498265	TQ5782	1	2000
Essex Field Club	<i>Lactarius tabidus</i>	fungus		BWCP: First field, 2.03ha, centre 56958243	TQ5682	1	2000
Essex Field Club	<i>Lactarius tabidus</i>	fungus		BWCP: Little Bk Kn Wd, 3.25ha, centre 57048236	TQ5782	1	2000
Essex Field Club	<i>Lactarius tabidus</i>	fungus		BWCP: Rng Wtr Wd N, 2.43ha, centre 56758256	TQ5682	1	2000
Essex Field Club	<i>Lactarius tabidus</i>	fungus		BWCP: Rng Wtr Wd S, 5.53ha, centre 56588242	TQ5682	1	1999
Essex Field Club	<i>Lactarius tabidus</i>	fungus		BWCP: Warwick Wood, 11.00ha, centre 55828295	TQ5582	1	2000
Essex Field Club	<i>Lactarius tabidus</i>	fungus		BWCP: White Post Wood, 5.30ha, centre 56308284	TQ5682	1	2000
Essex Field Club	<i>Lactarius tabidus</i>	fungus		BWCP: Whitehall Wd N, 3.48ha, centre 56968266	TQ5682	1	2001
Essex Field Club	<i>Lactarius tabidus</i>	fungus		BWCP: Whitehall Wd S, 1.18ha, centre 56898252	TQ5682	1	2000
Essex Field Club	<i>Lactarius tabidus</i>	fungus		BWCP: Brick Kiln Wood, 2.55ha, centre 57158223	TQ5782	1	2000
Essex Field Club	<i>Lactarius tabidus</i>	fungus		BWCP Rng Wtr Wood	TQ5682	1	1987
Essex Field Club	<i>Lactarius tabidus</i>	fungus		Belhus Wood Country Park, Whitehall Wood, South	TQ569825	1	2000
Essex Field Club	<i>Lactarius tabidus</i>	fungus		Belhus Wood Country Park, Brick Kiln Wood	TQ571822	1	2000
Essex Field Club	<i>Lactarius tabidus</i>	fungus		Belhus Wood Country Park, Conservation area	TQ574825	1	2000
Essex Field Club	<i>Lactarius tabidus</i>	fungus		Belhus Wood Country Park, First Field	TQ568824	1	2000
Essex Field Club	<i>Lactarius tabidus</i>	fungus		Belhus Wood Country Park, Little Brick Kiln Wood	TQ570823	1	2000
Essex Field Club	<i>Lactarius tabidus</i>	fungus		Belhus Wood Country Park, Running Water Wood, North	TQ567825	1	2000

Essex Field Club	<i>Lactarius tabidus</i>	fungus		Belhus Wood Country Park, Running Water Wood, South	TQ565823	1	1999
Essex Field Club	<i>Lactarius tabidus</i>	fungus		Belhus Wood Country Park, Warwick Wood	TQ559831	1	2000
Essex Field Club	<i>Lactarius tabidus</i>	fungus		Belhus Wood Country Park, White Post Wood	TQ562828	1	2000
Essex Field Club	<i>Lactarius tabidus</i>	fungus		Belhus Wood Country Park, Whitehall Wood, North	TQ569826	1	2001
Essex Field Club	<i>Lactarius turpis</i>	fungus		BWCP: Whitehall Wd S, 1.18ha, centre 56898252	TQ5682	1	2001
Essex Field Club	<i>Lactarius turpis</i>	fungus		BWCP: Whitehall Wd N, 3.48ha, centre 56968266	TQ5682	1	2001
Essex Field Club	<i>Lactarius turpis</i>	fungus		BWCP: White Post Wood, 5.30ha, centre 56308284	TQ5682	1	2015
Essex Field Club	<i>Lactarius turpis</i>	fungus		BWCP: Rng Wtr Wd S, 5.53ha, centre 56588242	TQ5682	1	2000
Essex Field Club	<i>Lactarius turpis</i>	fungus		BWCP: Rng Wtr Wd N, 2.43ha, centre 56758256	TQ5682	1	2000
Essex Field Club	<i>Lactarius turpis</i>	fungus		BWCP: Cockhide field, 4.10ha, centre 57108275	TQ5782	1	2010
Essex Field Club	<i>Lactarius turpis</i>	fungus		Belhus Wood Country Park, Whitehall Wood, South	TQ569825	1	2001
Essex Field Club	<i>Lactarius turpis</i>	fungus		Belhus Wood Country Park, Whitehall Wood, North	TQ569826	1	2001
Essex Field Club	<i>Lactarius turpis</i>	fungus		Belhus Wood Country Park, Running Water Wood, South	TQ565823	1	2000
Essex Field Club	<i>Lactarius turpis</i>	fungus		Belhus Wood Country Park, Running Water Wood, North	TQ567825	1	2000
Essex Field Club	<i>Lactarius vellereus</i>	fungus		BWCP: Sunken Wetlands, 0.70ha, centre 57458285	TQ5782	1	2009
Essex Field Club	<i>Lactarius vellereus</i>	fungus		BWCP: Sausage pond area, 0.28ha, centre 57568275	TQ5782	1	2009
Essex Field Club	<i>Lactarius vellereus</i>	fungus		BWCP: Fig of 8 S area, 2.58ha, centre 57358256	TQ5782	1	2009
Essex Field Club	<i>Lactarius vellereus</i>	fungus		BWCP: Fig of 8 N area, 2.28ha, centre 57248263	TQ5782	1	2009
Essex Field Club	<i>Lactarius vellereus</i>	fungus		BWCP: Conservation area, 9.37ha, centre 57498265	TQ5782	1	2006
Essex Field Club	<i>Lactarius vellereus</i>	fungus		BWCP: Swan Lake area, 3.28ha, centre 57088252	TQ5782	1	2009
Essex Field Club	<i>Lactuca sativa</i>	flowering plant	Garden Lettuce	South Ockendon W	TQ5881	1	2012
Essex Field Club	<i>Lactuca serriola</i>	flowering plant	Prickly Lettuce	BWCP Fig of 8 N area	TQ5782	1	1995

Essex Field Club	<i>Lactuca serriola</i>	flowering plant	Prickly Lettuce	Warwick Wood N	TQ5583	1	2007
Essex Field Club	<i>Lactuca serriola f. integrifolia</i>	flowering plant		Rainham, North of A13	TQ5482	1	1980
Essex Field Club	<i>Lactuca serriola f. integrifolia</i>	flowering plant		Rainham Lodge Farm	TQ5484	1	2008
Essex Field Club	<i>Lactuca serriola f. integrifolia</i>	flowering plant		Rainham Launder's Lane	TQ5482	1	2010
Essex Field Club	<i>Lactuca serriola f. integrifolia</i>	flowering plant		N Ockendon	TQ5884	1	2004
Essex Field Club	<i>Lactuca serriola f. integrifolia</i>	flowering plant		Hunts Hill & Bush Farm S	TQ5683	1	2001
Essex Field Club	<i>Lactuca serriola f. integrifolia</i>	flowering plant		Central Farm	TQ5584	1	2002
Essex Field Club	<i>Lactuca serriola f. integrifolia</i>	flowering plant		BWCP: Watt's field, 3.00ha, centre 56758237	TQ5682	1	2000
Essex Field Club	<i>Lactuca serriola f. integrifolia</i>	flowering plant		BWCP: Wasteland, 3.10ha, centre 57538240	TQ5782	1	2000
Essex Field Club	<i>Lactuca serriola f. integrifolia</i>	flowering plant		BWCP: Rng Wtr Wd S, 5.53ha, centre 56588242	TQ5682	1	2000
Essex Field Club	<i>Lactuca serriola f. integrifolia</i>	flowering plant		BWCP: Rng Wtr Wd N, 2.43ha, centre 56758256	TQ5682	1	2000
Essex Field Club	<i>Lactuca serriola f. integrifolia</i>	flowering plant		S Ockendon and Brannetts Wood	TQ5880	1	2000
Essex Field Club	<i>Lactuca serriola f. integrifolia</i>	flowering plant		South Ockenden NW	TQ5882	1	2007
Essex Field Club	<i>Lactuca serriola f. integrifolia</i>	flowering plant		Wennington with A1306 and Launder's Lane S end	TQ5481	1	2012
Essex Field Club	<i>Lactuca serriola f. integrifolia</i>	flowering plant		Wennington Marshes	TQ5480	1	2008
Essex Field Club	<i>Lactuca serriola f. integrifolia</i>	flowering plant		Wennington E and Willow Cottages	TQ5480	2	2009
Essex Field Club	<i>Lactuca serriola f. integrifolia</i>	flowering plant		Warwick Wood S	TQ5582	1	2000
Essex Field Club	<i>Lactuca serriola f. integrifolia</i>	flowering plant		Thurrock, South Ockendon Quarry Area	TQ5882	1	1978
Essex Field Club	<i>Lactuca serriola f. integrifolia</i>	flowering plant		Thurrock, Ockendon	TQ5882	1	2008
Essex Field Club	<i>Lactuca serriola f. integrifolia</i>	flowering plant		Thurrock, Gravel Pits	TQ5782	1	1984
Essex Field Club	<i>Lactuca serriola f. integrifolia</i>	flowering plant		Stubbers	TQ5784	1	2002
Essex Field Club	<i>Lactuca serriola f. integrifolia</i>	flowering plant		South Ockendon W	TQ5881	1	2012

Essex Field Club	<i>Lactuca serriola f. integrifolia</i>	flowering plant		South Ockendon Kemps Farm and Dennis Road	TQ5883	2	2009
Essex Field Club	<i>Lactuca serriola f. integrifolia</i>	flowering plant		BWCP: North field 2, 4.50ha, centre 56788271	TQ5682	1	2000
Essex Field Club	<i>Lactuca serriola f. integrifolia</i>	flowering plant		BWCP: Long Pond Horsrde, 2.55ha, 57438180	TQ5781	1	2000
Essex Field Club	<i>Lactuca serriola f. integrifolia</i>	flowering plant		BWCP: Hunts Hill South, 11.03ha, centre 56518295	TQ5682	1	2001
Essex Field Club	<i>Lactuca serriola f. integrifolia</i>	flowering plant		Belhus Woods Country Park E	TQ5782	1	2000
Essex Field Club	<i>Lactuca serriola f. integrifolia</i>	flowering plant		Belhus Woods Country Park central	TQ5682	1	1999
Essex Field Club	<i>Lactuca serriola f. integrifolia</i>	flowering plant		Belhus Park, Oak & Ash Woods	TQ5781	1	2000
Essex Field Club	<i>Lactuca serriola f. integrifolia</i>	flowering plant		Baldwins	TQ5783	1	2006
Essex Field Club	<i>Lactuca serriola f. integrifolia</i>	flowering plant		Aveley: Kenningtons, and town N	TQ5681	1	2002
Essex Field Club	<i>Lactuca serriola f. integrifolia</i>	flowering plant		Aveley: Kenningtons CP W	TQ5581	1	2002
Essex Field Club	<i>Lactuca serriola f. integrifolia</i>	flowering plant		Aveley W	TQ5580	1	2009
Essex Field Club	<i>Lactuca serriola f. integrifolia</i>	flowering plant		Aveley Lake South	TQ5581	1	2016
Essex Field Club	<i>Lactuca serriola f. integrifolia</i>	flowering plant		Aveley E, Sth Ockendon SW and M25 J30	TQ5780	1	2012
Essex Field Club	<i>Lactuca serriola f. integrifolia</i>	flowering plant		Aveley Central	TQ5680	1	2012
Essex Field Club	<i>Lactuca serriola f. integrifolia</i>	flowering plant		Berwick Pond E	TQ5483	1	2002
Essex Field Club	<i>Lactuca serriola f. integrifolia</i>	flowering plant		Bush Farm N and Sunnings Lane	TQ5684	1	2002
Essex Field Club	<i>Lactuca serriola f. integrifolia</i>	flowering plant		BWCP: Hunts Hill North, 4.33ha, centre 56548320	TQ5683	1	2001
Essex Field Club	<i>Lactuca serriola f. integrifolia</i>	flowering plant		BWCP: Hunts Hill East, 5.60ha, centre 56788295	TQ5682	1	2001
Essex Field Club	<i>Lactuca serriola f. integrifolia</i>	flowering plant		BWCP: Fig of 8 N area, 2.28ha, centre 57248263	TQ5782	1	2000
Essex Field Club	<i>Lactuca serriola f. integrifolia</i>	flowering plant		BWCP: Conservation area, 9.37ha, centre 57498265	TQ5782	1	2000
Essex Field Club	<i>Lactuca serriola f. integrifolia</i>	flowering plant		BWCP: Cockhide field, 4.10ha, centre 57108275	TQ5782	1	2000

Essex Field Club	<i>Lactuca serriola f. integrifolia</i>	flowering plant		BWCP: Chimney field N, 1.53ha, centre 57258208	TQ5782	1	2000
Essex Field Club	<i>Lactuca serriola f. integrifolia</i>	flowering plant		BWCP: Car park area, 1.80ha, centre 56538254	TQ5682	1	1999
Essex Field Club	<i>Lactuca serriola f. integrifolia</i>	flowering plant		BWCP: Bumstead Mdw S, 9.30ha, centre 57388230	TQ5782	1	2001
Essex Field Club	<i>Lactuca serriola f. integrifolia</i>	flowering plant		BWCP: Bumstead Mdw E, 1.85ha, centre 57528248	TQ5782	1	2001
Essex Field Club	<i>Lactuca serriola f. integrifolia</i>	flowering plant		BWCP: Bowmen's field, 1.98ha, centre 56468266	TQ5682	1	2000
Essex Field Club	<i>Lactuca serriola f. serriola</i>	flowering plant		Wennington with A1306 and Launders Lane S end	TQ5481	1	2012
Essex Field Club	<i>Lactuca serriola f. serriola</i>	flowering plant		Wennington Marshes	TQ5480	1	2008
Essex Field Club	<i>Lactuca serriola f. serriola</i>	flowering plant		South Ockendon W	TQ5881	1	2012
Essex Field Club	<i>Lactuca serriola f. serriola</i>	flowering plant		South Ockendon Kemps Farm and Dennis Road	TQ5883	1	2009
Essex Field Club	<i>Lactuca serriola f. serriola</i>	flowering plant		Rainham Launder's Lane	TQ5482	1	2010
Essex Field Club	<i>Lactuca serriola f. serriola</i>	flowering plant		Aveley E, Sth Ockendon SW and M25 J30	TQ5780	1	2012
Essex Field Club	<i>Lactuca serriola f. serriola</i>	flowering plant		Aveley Central	TQ5680	1	2012
Essex Field Club	<i>Lactuca virosa</i>	flowering plant	Great Lettuce	N Ockendon	TQ5884	1	2004
Essex Field Club	<i>Lactuca virosa</i>	flowering plant	Great Lettuce	Hunts Hill & Bush Farm S	TQ5683	1	2000
Essex Field Club	<i>Lactuca virosa</i>	flowering plant	Great Lettuce	Central Farm	TQ5584	1	2002
Essex Field Club	<i>Lactuca virosa</i>	flowering plant	Great Lettuce	BWCP: Watt's field, 3.00ha, centre 56758237	TQ5682	1	2000
Essex Field Club	<i>Lactuca virosa</i>	flowering plant	Great Lettuce	BWCP: Wasteland, 3.10ha, centre 57538240	TQ5782	1	2000
Essex Field Club	<i>Lactuca virosa</i>	flowering plant	Great Lettuce	BWCP: Sausage pond area, 0.28ha, centre 57568275	TQ5782	1	2001
Essex Field Club	<i>Lactuca virosa</i>	flowering plant	Great Lettuce	BWCP: North field 1, 2.23ha, centre 56608266	TQ5682	1	2001
Essex Field Club	<i>Lactuca virosa</i>	flowering plant	Great Lettuce	BWCP: Long Pond Horsrde, 2.55ha, 57438180	TQ5781	1	2000
Essex Field Club	<i>Lactuca virosa</i>	flowering plant	Great Lettuce	Rainham Launder's Lane	TQ5482	1	2010
Essex Field Club	<i>Lactuca virosa</i>	flowering plant	Great Lettuce	Rainham Lodge Farm	TQ5484	1	2008
Essex Field Club	<i>Lactuca virosa</i>	flowering plant	Great Lettuce	S Ockendon and Brannetts Wood	TQ5880	1	2003
Essex Field Club	<i>Lactuca virosa</i>	flowering plant	Great Lettuce	Wennington with A1306 and Launders Lane S end	TQ5481	1	2012

Essex Field Club	<i>Lactuca virosa</i>	flowering plant	Great Lettuce	Wennington E and Willow Cottages	TQ5480	1	2009
Essex Field Club	<i>Lactuca virosa</i>	flowering plant	Great Lettuce	Warwick Wood S	TQ5582	1	2000
Essex Field Club	<i>Lactuca virosa</i>	flowering plant	Great Lettuce	Warwick Wood N	TQ5583	1	2007
Essex Field Club	<i>Lactuca virosa</i>	flowering plant	Great Lettuce	Stubbers	TQ5784	1	2002
Essex Field Club	<i>Lactuca virosa</i>	flowering plant	Great Lettuce	South Ockendon W	TQ5881	1	2012
Essex Field Club	<i>Lactuca virosa</i>	flowering plant	Great Lettuce	South Ockendon Kemps Farm and Dennis Road	TQ5883	1	2009
Essex Field Club	<i>Lactuca virosa</i>	flowering plant	Great Lettuce	South Ockenden NW	TQ5882	1	2007
Essex Field Club	<i>Lactuca virosa</i>	flowering plant	Great Lettuce	BWCP: Hunts Hill South, 11.03ha, centre 56518295	TQ5682	1	2000
Essex Field Club	<i>Lactuca virosa</i>	flowering plant	Great Lettuce	BWCP: Hunts Hill North, 4.33ha, centre 56548320	TQ5683	1	2001
Essex Field Club	<i>Lactuca virosa</i>	flowering plant	Great Lettuce	Baldwins	TQ5783	1	2006
Essex Field Club	<i>Lactuca virosa</i>	flowering plant	Great Lettuce	Aveley: Kenningtons, and town N	TQ5681	1	2002
Essex Field Club	<i>Lactuca virosa</i>	flowering plant	Great Lettuce	Aveley: Kenningtons CP W	TQ5581	1	2002
Essex Field Club	<i>Lactuca virosa</i>	flowering plant	Great Lettuce	Aveley W	TQ5580	1	2009
Essex Field Club	<i>Lactuca virosa</i>	flowering plant	Great Lettuce	Aveley Lake South	TQ5581	1	2016
Essex Field Club	<i>Lactuca virosa</i>	flowering plant	Great Lettuce	Aveley Lake North	TQ5582	1	2016
Essex Field Club	<i>Lactuca virosa</i>	flowering plant	Great Lettuce	Aveley E, Sth Ockendon SW and M25 J30	TQ5780	1	2012
Essex Field Club	<i>Lactuca virosa</i>	flowering plant	Great Lettuce	Aveley Central	TQ5680	1	2012
Essex Field Club	<i>Lactuca virosa</i>	flowering plant	Great Lettuce	Belhus Park, Oak & Ash Woods	TQ5781	1	2000
Essex Field Club	<i>Lactuca virosa</i>	flowering plant	Great Lettuce	Belhus Woods Country Park central	TQ5682	1	2000
Essex Field Club	<i>Lactuca virosa</i>	flowering plant	Great Lettuce	Belhus Woods Country Park E	TQ5782	1	2000
Essex Field Club	<i>Lactuca virosa</i>	flowering plant	Great Lettuce	BWCP: Hunts Hill East, 5.60ha, centre 56788295	TQ5682	1	2001
Essex Field Club	<i>Lactuca virosa</i>	flowering plant	Great Lettuce	BWCP: Fig of 8 S area, 2.58ha, centre 57358256	TQ5782	1	2001
Essex Field Club	<i>Lactuca virosa</i>	flowering plant	Great Lettuce	BWCP: Conservation area, 9.37ha, centre 57498265	TQ5782	1	2000
Essex Field Club	<i>Lactuca virosa</i>	flowering plant	Great Lettuce	BWCP: Car park area, 1.80ha, centre 56538254	TQ5682	1	2004
Essex Field Club	<i>Lactuca virosa</i>	flowering plant	Great Lettuce	BWCP: Bumstead Mdw E, 1.85ha, centre 57528248	TQ5782	1	2000
Essex Field Club	<i>Lactuca virosa</i>	flowering plant	Great Lettuce	BWCP: Bowmen's field, 1.98ha, centre 56468266	TQ5682	1	2001
Essex Field Club	<i>Lactuca virosa</i>	flowering plant	Great Lettuce	Bush Farm N and Sunnings Lane	TQ5684	1	2002
Essex Field Club	<i>Lactuca virosa</i>	flowering plant	Great Lettuce	Berwick Pond E	TQ5483	1	2002

Essex Field Club	<i>Laetiporus sulphureus</i>	fungus		S Ockendon and Brannetts Wood	TQ5880	2	2003
Essex Field Club	<i>Laetiporus sulphureus</i>	fungus		BWCP: Whitehall Wd S, 1.18ha, centre 56898252	TQ5682	1	2004
Essex Field Club	<i>Laetiporus sulphureus</i>	fungus		BWCP: Watt's field, 3.00ha, centre 56758237	TQ5682	1	1999
Essex Field Club	<i>Laetiporus sulphureus</i>	fungus		BWCP: Warwick Wood, 11.00ha, centre 55828295	TQ5582	1	2000
Essex Field Club	<i>Laetiporus sulphureus</i>	fungus		BWCP: Rng Wtr Wd S, 5.53ha, centre 56588242	TQ5682	1	2001
Essex Field Club	<i>Laetiporus sulphureus</i>	fungus		BWCP: Conservation area, 9.37ha, centre 57498265	TQ5782	1	1999
Essex Field Club	<i>Laetiporus sulphureus</i>	fungus		BWCP: Brick Kiln Wood, 2.55ha, centre 57158223	TQ5782	1	2000
Essex Field Club	<i>Lagria hirta</i>	insect - beetle (Coleoptera)		Stifford Road Paddocks	TQ576805	2	2017
Essex Field Club	<i>Lagria hirta</i>	insect - beetle (Coleoptera)		Running Water Wood	TQ566825	2	1984
Essex Field Club	<i>Lagria hirta</i>	insect - beetle (Coleoptera)		Hangmans Wood, S. Ockendon, woodland edge track (decid)	TQ5780	2	2009
Essex Field Club	<i>Lagria hirta</i>	insect - beetle (Coleoptera)		Hangmans Wood, S. Ockendon (old sand pit)	TQ577802	2	2009
Essex Field Club	<i>Lagria hirta</i>	insect - beetle (Coleoptera)		Belhus	TQ575827	1	2018
Essex Field Club	<i>Lagria hirta</i>	insect - beetle (Coleoptera)		Aveley Village Extension, Area 2	TQ569804	1	2009
Essex Field Club	<i>Lagria hirta</i>	insect - beetle (Coleoptera)		Arisdale Ave Pit, East (south)	TQ586824	1	2006
Essex Field Club	<i>Lagria hirta</i>	insect - beetle (Coleoptera)		Warwick Wood	TQ558829	1	1984
Essex Field Club	<i>Lamiastrum galeobdolon subsp. argentatum</i>	flowering plant	Garden Yellow-archangel	South Ockendon W	TQ5881	1	2012
Essex Field Club	<i>Lamium album</i>	flowering plant	White Dead-nettle	BWCP: Rng Wtr Wd S, 5.53ha, centre 56588242	TQ5682	1	2000
Essex Field Club	<i>Lamium album</i>	flowering plant	White Dead-nettle	Rainham Lodge Farm	TQ5484	1	2002
Essex Field Club	<i>Lamium album</i>	flowering plant	White Dead-nettle	Rainham Launder's Lane	TQ5482	1	2010
Essex Field Club	<i>Lamium album</i>	flowering plant	White Dead-nettle	N Ockendon	TQ5884	1	2004
Essex Field Club	<i>Lamium album</i>	flowering plant	White Dead-nettle	Hunts Hill & Bush Farm S	TQ5683	1	2001
Essex Field Club	<i>Lamium album</i>	flowering plant	White Dead-nettle	Cranham, North Ockendon, St Mary Magdalene	TQ5884	1	1979
Essex Field Club	<i>Lamium album</i>	flowering plant	White Dead-nettle	Central Farm	TQ5584	1	2002

Essex Field Club	<i>Lamium album</i>	flowering plant	White Dead-nettle	BWCP: White Post Wood, 5.30ha, centre 56308284	TQ5682	1	2000
Essex Field Club	<i>Lamium album</i>	flowering plant	White Dead-nettle	BWCP: Wasteland, 3.10ha, centre 57538240	TQ5782	1	2000
Essex Field Club	<i>Lamium album</i>	flowering plant	White Dead-nettle	BWCP: Warwick Wood, 11.00ha, centre 55828295	TQ5582	1	1999
Essex Field Club	<i>Lamium album</i>	flowering plant	White Dead-nettle	S Ockendon and Brannetts Wood	TQ5880	1	2000
Essex Field Club	<i>Lamium album</i>	flowering plant	White Dead-nettle	South Ockenden NW	TQ5882	1	2007
Essex Field Club	<i>Lamium album</i>	flowering plant	White Dead-nettle	Wennington with A1306 and Lauanders Lane S end	TQ5481	1	2012
Essex Field Club	<i>Lamium album</i>	flowering plant	White Dead-nettle	Wennington E and Willow Cottages	TQ5480	1	2009
Essex Field Club	<i>Lamium album</i>	flowering plant	White Dead-nettle	Warwick Wood S	TQ5582	1	1999
Essex Field Club	<i>Lamium album</i>	flowering plant	White Dead-nettle	Warwick Wood N	TQ5583	1	1999
Essex Field Club	<i>Lamium album</i>	flowering plant	White Dead-nettle	Thurrock, South Ockendon Quarry Area	TQ5882	1	1978
Essex Field Club	<i>Lamium album</i>	flowering plant	White Dead-nettle	Thurrock, Brick Kiln Wood	TQ5782	1	1984
Essex Field Club	<i>Lamium album</i>	flowering plant	White Dead-nettle	Thurrock, Aveley, St Michael	TQ5680	1	1983
Essex Field Club	<i>Lamium album</i>	flowering plant	White Dead-nettle	Stubbers	TQ5784	1	2002
Essex Field Club	<i>Lamium album</i>	flowering plant	White Dead-nettle	South Ockendon W	TQ5881	1	2012
Essex Field Club	<i>Lamium album</i>	flowering plant	White Dead-nettle	South Ockendon Kemps Farm and Dennis Road	TQ5883	1	2009
Essex Field Club	<i>Lamium album</i>	flowering plant	White Dead-nettle	BWCP: Rng Wtr Wd N, 2.43ha, centre 56758256	TQ5682	1	2000
Essex Field Club	<i>Lamium album</i>	flowering plant	White Dead-nettle	BWCP: North field 2, 4.50ha, centre 56788271	TQ5682	1	2000
Essex Field Club	<i>Lamium album</i>	flowering plant	White Dead-nettle	Belhus Woods Country Park E	TQ5782	1	2000
Essex Field Club	<i>Lamium album</i>	flowering plant	White Dead-nettle	Belhus Woods Country Park central	TQ5682	1	2000
Essex Field Club	<i>Lamium album</i>	flowering plant	White Dead-nettle	Belhus Park, Oak & Ash Woods	TQ5781	1	2000
Essex Field Club	<i>Lamium album</i>	flowering plant	White Dead-nettle	Baldwins	TQ5783	1	2006
Essex Field Club	<i>Lamium album</i>	flowering plant	White Dead-nettle	Aveley: Kenningtons, and town N	TQ5681	1	2002
Essex Field Club	<i>Lamium album</i>	flowering plant	White Dead-nettle	Aveley: Kenningtons CP W	TQ5581	1	2002
Essex Field Club	<i>Lamium album</i>	flowering plant	White Dead-nettle	Aveley W	TQ5580	1	2007
Essex Field Club	<i>Lamium album</i>	flowering plant	White Dead-nettle	Aveley Lake North	TQ5582	1	2016
Essex Field Club	<i>Lamium album</i>	flowering plant	White Dead-nettle	Aveley E, Sth Ockendon SW and M25 J30	TQ5780	1	2012
Essex Field Club	<i>Lamium album</i>	flowering plant	White Dead-nettle	Aveley Central	TQ5680	1	2012
Essex Field Club	<i>Lamium album</i>	flowering plant	White Dead-nettle	Berwick Pond E	TQ5483	1	2002

Essex Field Club	<i>Lamium album</i>	flowering plant	White Dead-nettle	Bush Farm N and Sunnings Lane	TQ5684	1	2002
Essex Field Club	<i>Lamium album</i>	flowering plant	White Dead-nettle	BWCP: North field 1, 2.23ha, centre 56608266	TQ5682	1	2000
Essex Field Club	<i>Lamium album</i>	flowering plant	White Dead-nettle	BWCP: Long Pond Horsrde, 2.55ha, 57438180	TQ5781	1	2000
Essex Field Club	<i>Lamium album</i>	flowering plant	White Dead-nettle	BWCP: Hunts Hill South, 11.03ha, centre 56518295	TQ5682	1	2001
Essex Field Club	<i>Lamium album</i>	flowering plant	White Dead-nettle	BWCP: Hunts Hill East, 5.60ha, centre 56788295	TQ5682	1	2001
Essex Field Club	<i>Lamium album</i>	flowering plant	White Dead-nettle	BWCP: Fig of 8 N area, 2.28ha, centre 57248263	TQ5782	1	1999
Essex Field Club	<i>Lamium album</i>	flowering plant	White Dead-nettle	BWCP: Conservation area, 9.37ha, centre 57498265	TQ5782	1	2000
Essex Field Club	<i>Lamium album</i>	flowering plant	White Dead-nettle	BWCP: Cockhide field, 4.10ha, centre 57108275	TQ5782	1	2000
Essex Field Club	<i>Lamium album</i>	flowering plant	White Dead-nettle	BWCP: Car park area, 1.80ha, centre 56538254	TQ5682	1	2000
Essex Field Club	<i>Lamium album</i>	flowering plant	White Dead-nettle	BWCP: Bumstead Mdw E, 1.85ha, centre 57528248	TQ5782	1	2000
Essex Field Club	<i>Lamium album</i>	flowering plant	White Dead-nettle	BWCP Rng Wtr Wd N	TQ5682	1	1995
Essex Field Club	<i>Lamium amplexicaule</i>	flowering plant	Henbit Dead-nettle	S Ockendon and Brannetts Wood	TQ5880	1	2003
Essex Field Club	<i>Lamium amplexicaule</i>	flowering plant	Henbit Dead-nettle	Rainham, Warwick Wood	TQ5582	1	1979
Essex Field Club	<i>Lamium amplexicaule</i>	flowering plant	Henbit Dead-nettle	Rainham Lodge Farm	TQ5484	1	2008
Essex Field Club	<i>Lamium amplexicaule</i>	flowering plant	Henbit Dead-nettle	Rainham Launder's Lane	TQ5482	1	2010
Essex Field Club	<i>Lamium amplexicaule</i>	flowering plant	Henbit Dead-nettle	South Ockenden NW	TQ5882	1	2007
Essex Field Club	<i>Lamium amplexicaule</i>	flowering plant	Henbit Dead-nettle	South Ockendon W	TQ5881	1	2012
Essex Field Club	<i>Lamium amplexicaule</i>	flowering plant	Henbit Dead-nettle	Thurrock, South Ockendon Quarry Area	TQ5882	1	1978
Essex Field Club	<i>Lamium amplexicaule</i>	flowering plant	Henbit Dead-nettle	Warwick Wood N	TQ5583	1	2007
Essex Field Club	<i>Lamium amplexicaule</i>	flowering plant	Henbit Dead-nettle	Wennington E and Willow Cottages	TQ5480	1	2009
Essex Field Club	<i>Lamium amplexicaule</i>	flowering plant	Henbit Dead-nettle	Wennington with A1306 and Launder's Lane S end	TQ5481	1	2012
Essex Field Club	<i>Lamium amplexicaule</i>	flowering plant	Henbit Dead-nettle	Hunts Hill & Bush Farm S	TQ5683	1	2001
Essex Field Club	<i>Lamium amplexicaule</i>	flowering plant	Henbit Dead-nettle	BWCP: North field 1, 2.23ha, centre 56608266	TQ5682	1	2000
Essex Field Club	<i>Lamium amplexicaule</i>	flowering plant	Henbit Dead-nettle	BWCP: Hunts Hill South, 11.03ha, centre 56518295	TQ5682	1	2001
Essex Field Club	<i>Lamium amplexicaule</i>	flowering plant	Henbit Dead-nettle	Aveley Central	TQ5680	1	2009
Essex Field Club	<i>Lamium amplexicaule</i>	flowering plant	Henbit Dead-nettle	Aveley E, Sth Ockendon SW and M25 J30	TQ5780	1	2012

Essex Field Club	<i>Lamium amplexicaule</i>	flowering plant	Henbit Dead-nettle	Aveley W	TQ5580	1	2012
Essex Field Club	<i>Lamium amplexicaule</i>	flowering plant	Henbit Dead-nettle	Aveley: Kenningtons, and town N	TQ5681	1	2002
Essex Field Club	<i>Lamium amplexicaule</i>	flowering plant	Henbit Dead-nettle	Baldwins	TQ5783	1	2006
Essex Field Club	<i>Lamium amplexicaule</i>	flowering plant	Henbit Dead-nettle	Belhus Park, Oak & Ash Woods	TQ5781	1	2004
Essex Field Club	<i>Lamium amplexicaule</i>	flowering plant	Henbit Dead-nettle	Belhus Woods Country Park central	TQ5682	1	2001
Essex Field Club	<i>Lamium amplexicaule</i>	flowering plant	Henbit Dead-nettle	Berwick Pond E	TQ5483	1	2002
Essex Field Club	<i>Lamium amplexicaule</i>	flowering plant	Henbit Dead-nettle	Bush Farm N and Sunnings Lane	TQ5684	1	2002
Essex Field Club	<i>Lamium amplexicaule</i>	flowering plant	Henbit Dead-nettle	BWCP: Hunts Hill North, 4.33ha, centre 56548320	TQ5683	1	2001
Essex Field Club	<i>Lamium hybridum</i>	flowering plant	Cut-leaved Dead-nettle	Rainham Lodge Farm	TQ5484	1	2008
Essex Field Club	<i>Lamium purpureum</i>	flowering plant	Red Dead-nettle	BWCP: Watt's field, 3.00ha, centre 56758237	TQ5682	1	2000
Essex Field Club	<i>Lamium purpureum</i>	flowering plant	Red Dead-nettle	BWCP: White Post Wood, 5.30ha, centre 56308284	TQ5682	1	2000
Essex Field Club	<i>Lamium purpureum</i>	flowering plant	Red Dead-nettle	BWCP: Whitehall Wd S, 1.18ha, centre 56898252	TQ5682	1	2000
Essex Field Club	<i>Lamium purpureum</i>	flowering plant	Red Dead-nettle	Central Farm	TQ5584	1	2002
Essex Field Club	<i>Lamium purpureum</i>	flowering plant	Red Dead-nettle	Cranham, Stubbers	TQ5784	1	1986
Essex Field Club	<i>Lamium purpureum</i>	flowering plant	Red Dead-nettle	Hunts Hill & Bush Farm S	TQ5683	1	2001
Essex Field Club	<i>Lamium purpureum</i>	flowering plant	Red Dead-nettle	BWCP: Wasteland, 3.10ha, centre 57538240	TQ5782	1	2002
Essex Field Club	<i>Lamium purpureum</i>	flowering plant	Red Dead-nettle	BWCP: Warwick Wood, 11.00ha, centre 55828295	TQ5582	1	2000
Essex Field Club	<i>Lamium purpureum</i>	flowering plant	Red Dead-nettle	BWCP: Swan Lake area, 3.28ha, centre 57088252	TQ5782	1	2000
Essex Field Club	<i>Lamium purpureum</i>	flowering plant	Red Dead-nettle	BWCP: Sausage pond area, 0.28ha, centre 57568275	TQ5782	1	2001
Essex Field Club	<i>Lamium purpureum</i>	flowering plant	Red Dead-nettle	BWCP: Rng Wtr Wd S, 5.53ha, centre 56588242	TQ5682	1	2001
Essex Field Club	<i>Lamium purpureum</i>	flowering plant	Red Dead-nettle	BWCP: Rng Wtr Wd N, 2.43ha, centre 56758256	TQ5682	1	2000
Essex Field Club	<i>Lamium purpureum</i>	flowering plant	Red Dead-nettle	BWCP: North field 1, 2.23ha, centre 56608266	TQ5682	1	2000
Essex Field Club	<i>Lamium purpureum</i>	flowering plant	Red Dead-nettle	BWCP: Long Pond Horsrde, 2.55ha, 57438180	TQ5781	1	2000
Essex Field Club	<i>Lamium purpureum</i>	flowering plant	Red Dead-nettle	N Ockendon	TQ5884	1	2004
Essex Field Club	<i>Lamium purpureum</i>	flowering plant	Red Dead-nettle	Rainham Launder's Lane	TQ5482	1	2010

Essex Field Club	<i>Lamium purpureum</i>	flowering plant	Red Dead-nettle	Wennington E and Willow Cottages	TQ5480	1	2009
Essex Field Club	<i>Lamium purpureum</i>	flowering plant	Red Dead-nettle	Warwick Wood S	TQ5582	1	2000
Essex Field Club	<i>Lamium purpureum</i>	flowering plant	Red Dead-nettle	Warwick Wood N	TQ5583	1	2000
Essex Field Club	<i>Lamium purpureum</i>	flowering plant	Red Dead-nettle	Thurrock, South Ockendon Quarry Area	TQ5882	1	1978
Essex Field Club	<i>Lamium purpureum</i>	flowering plant	Red Dead-nettle	Thurrock, Brick Kiln Wood	TQ5782	1	1979
Essex Field Club	<i>Lamium purpureum</i>	flowering plant	Red Dead-nettle	Thurrock, Belhus Country Park, Bounty Wood	TQ5682	1	1988
Essex Field Club	<i>Lamium purpureum</i>	flowering plant	Red Dead-nettle	Stubbers	TQ5784	1	2002
Essex Field Club	<i>Lamium purpureum</i>	flowering plant	Red Dead-nettle	South Ockendon W	TQ5881	1	2012
Essex Field Club	<i>Lamium purpureum</i>	flowering plant	Red Dead-nettle	South Ockendon Kemps Farm and Dennis Road	TQ5883	1	2009
Essex Field Club	<i>Lamium purpureum</i>	flowering plant	Red Dead-nettle	South Ockenden NW	TQ5882	1	2007
Essex Field Club	<i>Lamium purpureum</i>	flowering plant	Red Dead-nettle	S Ockendon and Brannetts Wood	TQ5880	1	2000
Essex Field Club	<i>Lamium purpureum</i>	flowering plant	Red Dead-nettle	Rainham, Warwick Wood	TQ5582	1	1979
Essex Field Club	<i>Lamium purpureum</i>	flowering plant	Red Dead-nettle	Rainham Lodge Farm	TQ5484	1	2002
Essex Field Club	<i>Lamium purpureum</i>	flowering plant	Red Dead-nettle	Wennington with A1306 and Lauanders Lane S end	TQ5481	1	2012
Essex Field Club	<i>Lamium purpureum</i>	flowering plant	Red Dead-nettle	BWCP: Hunts Hill South, 11.03ha, centre 56518295	TQ5682	1	2001
Essex Field Club	<i>Lamium purpureum</i>	flowering plant	Red Dead-nettle	Aveley Central	TQ5680	1	2012
Essex Field Club	<i>Lamium purpureum</i>	flowering plant	Red Dead-nettle	Bush Farm N and Sunnings Lane	TQ5684	1	2002
Essex Field Club	<i>Lamium purpureum</i>	flowering plant	Red Dead-nettle	Brickiln Wood	TQ571822	1	1979
Essex Field Club	<i>Lamium purpureum</i>	flowering plant	Red Dead-nettle	Berwick Pond E	TQ5483	1	2002
Essex Field Club	<i>Lamium purpureum</i>	flowering plant	Red Dead-nettle	Belhus Woods Country Park E	TQ5782	1	1999
Essex Field Club	<i>Lamium purpureum</i>	flowering plant	Red Dead-nettle	Belhus Woods Country Park central	TQ5682	1	2000
Essex Field Club	<i>Lamium purpureum</i>	flowering plant	Red Dead-nettle	Belhus Park, Oak & Ash Woods	TQ5781	1	2000
Essex Field Club	<i>Lamium purpureum</i>	flowering plant	Red Dead-nettle	Baldwins	TQ5783	1	2006
Essex Field Club	<i>Lamium purpureum</i>	flowering plant	Red Dead-nettle	Aveley: Kenningtons, and town N	TQ5681	1	2002
Essex Field Club	<i>Lamium purpureum</i>	flowering plant	Red Dead-nettle	Aveley: Kenningtons CP W	TQ5581	1	2002
Essex Field Club	<i>Lamium purpureum</i>	flowering plant	Red Dead-nettle	Aveley W	TQ5580	1	2009
Essex Field Club	<i>Lamium purpureum</i>	flowering plant	Red Dead-nettle	Aveley Lake South	TQ5581	1	2016
Essex Field Club	<i>Lamium purpureum</i>	flowering plant	Red Dead-nettle	Aveley Lake North	TQ5582	1	2016
Essex Field Club	<i>Lamium purpureum</i>	flowering plant	Red Dead-nettle	Aveley E, Sth Ockendon SW and M25 J30	TQ5780	1	2012
Essex Field Club	<i>Lamium purpureum</i>	flowering plant	Red Dead-nettle	BWCP Brick Kiln Wood	TQ5782	1	1979
Essex Field Club	<i>Lamium purpureum</i>	flowering plant	Red Dead-nettle	BWCP Car park area	TQ5682	1	1995

Essex Field Club	<i>Lamium purpureum</i>	flowering plant	Red Dead-nettle	BWCP: Hunts Hill North, 4.33ha, centre 56548320	TQ5683	1	2001
Essex Field Club	<i>Lamium purpureum</i>	flowering plant	Red Dead-nettle	BWCP: Hunts Hill East, 5.60ha, centre 56788295	TQ5682	1	2001
Essex Field Club	<i>Lamium purpureum</i>	flowering plant	Red Dead-nettle	BWCP: First field, 2.03ha, centre 56958243	TQ5682	1	2000
Essex Field Club	<i>Lamium purpureum</i>	flowering plant	Red Dead-nettle	BWCP: Fig of 8 S area, 2.58ha, centre 57358256	TQ5782	1	2001
Essex Field Club	<i>Lamium purpureum</i>	flowering plant	Red Dead-nettle	BWCP: Fig of 8 N area, 2.28ha, centre 57248263	TQ5782	1	2000
Essex Field Club	<i>Lamium purpureum</i>	flowering plant	Red Dead-nettle	BWCP: Conservation area, 9.37ha, centre 57498265	TQ5782	1	1999
Essex Field Club	<i>Lamium purpureum</i>	flowering plant	Red Dead-nettle	BWCP: Cockhide field, 4.10ha, centre 57108275	TQ5782	1	2000
Essex Field Club	<i>Lamium purpureum</i>	flowering plant	Red Dead-nettle	BWCP: Chimney field S, 0.80ha, centre 57348198	TQ5781	1	2001
Essex Field Club	<i>Lamium purpureum</i>	flowering plant	Red Dead-nettle	BWCP Rng Wtr Wd S	TQ5682	1	1995
Essex Field Club	<i>Lamium purpureum</i>	flowering plant	Red Dead-nettle	BWCP: Bowmen's field, 1.98ha, centre 56468266	TQ5682	1	2001
Essex Field Club	<i>Lamium purpureum</i>	flowering plant	Red Dead-nettle	BWCP: Bumstead Mdw N, 2.65ha, centre 57258242	TQ5782	1	2000
Essex Field Club	<i>Lamium purpureum</i>	flowering plant	Red Dead-nettle	BWCP: Bumstead Mdw S, 9.30ha, centre 57388230	TQ5782	1	2005
Essex Field Club	<i>Lamium purpureum</i>	flowering plant	Red Dead-nettle	BWCP: Car park area, 1.80ha, centre 56538254	TQ5682	1	2000
Essex Field Club	<i>Lamium purpureum</i>	flowering plant	Red Dead-nettle	BWCP: Chimney field N, 1.53ha, centre 57258208	TQ5782	1	2000
Essex Field Club	<i>Lampropteryx suffumata</i>	insect - moth	Water Carpet	Belhus Country Park	TQ570813	4	2014
Essex Field Club	<i>Lampropteryx suffumata</i>	insect - moth	Water Carpet	Belhus Country Park	TQ571824	1	2013
EFC Schemes	<i>Lampyrus noctiluca</i>	insect - beetle (Coleoptera)	Glow-worm	Chafford Gorges Nature Park	TQ571816	1	2016
Essex Field Club	<i>Lamyctes emarginatus</i>	centipede		Hunts Hill, Eastern End	TQ5682	1	2002
Essex Birdwatching Society	<i>Lanius excubitor</i>	bird	Great Grey Shrike	Rainham, Berwick Wood	TQ5484	1	2017
Essex Field Club	<i>Laothoe populi</i>	insect - moth	Poplar Hawk-moth	Running Water Wood	TQ566825	1	1983
Essex Field Club	<i>Laothoe populi</i>	insect - moth	Poplar Hawk-moth	Rainham	TQ541833	1	1976
Essex Field Club	<i>Laothoe populi</i>	insect - moth	Poplar Hawk-moth	Hangmans Wood, S. Ockendon, woodland edge track (decid)	TQ5780	1	2009
Essex Field Club	<i>Laothoe populi</i>	insect - moth	Poplar Hawk-moth	Hangmans Wood, S. Ockendon, Lake 2 area	TQ578802	1	2009

Essex Field Club	<i>Laothoe populi</i>	insect - moth	Poplar Hawk-moth	Belhus Country Park	TQ571824	15	2013
Essex Field Club	<i>Laothoe populi</i>	insect - moth	Poplar Hawk-moth	Belhus Country Park	TQ570813	19	2014
Essex Field Club	<i>Lapsana communis</i>	flowering plant	Nipplewort	BWCP Fig of 8 S area	TQ5782	1	1995
Essex Field Club	<i>Lapsana communis</i>	flowering plant	Nipplewort	South Ockendon W	TQ5881	1	2011
Essex Field Club	<i>Lapsana communis</i> <i>subsp. communis</i>	flowering plant	Nipplewort	Rainham, Warwick Wood	TQ5582	1	1983
Essex Field Club	<i>Lapsana communis</i> <i>subsp. communis</i>	flowering plant	Nipplewort	Rainham Lodge Farm	TQ5484	1	2008
Essex Field Club	<i>Lapsana communis</i> <i>subsp. communis</i>	flowering plant	Nipplewort	Rainham Launder's Lane	TQ5482	1	2010
Essex Field Club	<i>Lapsana communis</i> <i>subsp. communis</i>	flowering plant	Nipplewort	N Ockendon	TQ5884	1	2004
Essex Field Club	<i>Lapsana communis</i> <i>subsp. communis</i>	flowering plant	Nipplewort	Hunts Hill & Bush Farm S	TQ5683	1	2002
Essex Field Club	<i>Lapsana communis</i> <i>subsp. communis</i>	flowering plant	Nipplewort	Central Farm	TQ5584	1	2002
Essex Field Club	<i>Lapsana communis</i> <i>subsp. communis</i>	flowering plant	Nipplewort	BWCP: Warwick Wood, 11.00ha, centre 55828295	TQ5582	1	2000
Essex Field Club	<i>Lapsana communis</i> <i>subsp. communis</i>	flowering plant	Nipplewort	S Ockendon and Brannetts Wood	TQ5880	1	2000
Essex Field Club	<i>Lapsana communis</i> <i>subsp. communis</i>	flowering plant	Nipplewort	South Ockenden NW	TQ5882	1	2007
Essex Field Club	<i>Lapsana communis</i> <i>subsp. communis</i>	flowering plant	Nipplewort	South Ockendon Kemps Farm and Dennis Road	TQ5883	1	2009
Essex Field Club	<i>Lapsana communis</i> <i>subsp. communis</i>	flowering plant	Nipplewort	Stubbers	TQ5784	1	2002
Essex Field Club	<i>Lapsana communis</i> <i>subsp. communis</i>	flowering plant	Nipplewort	Thurrock, Aveley, St Michael	TQ5680	1	1983
Essex Field Club	<i>Lapsana communis</i> <i>subsp. communis</i>	flowering plant	Nipplewort	Thurrock, Freemans Shaw	TQ5783	1	1979
Essex Field Club	<i>Lapsana communis</i> <i>subsp. communis</i>	flowering plant	Nipplewort	Warwick Wood N	TQ5583	1	2000
Essex Field Club	<i>Lapsana communis</i> <i>subsp. communis</i>	flowering plant	Nipplewort	Warwick Wood S	TQ5582	1	2000
Essex Field Club	<i>Lapsana communis</i> <i>subsp. communis</i>	flowering plant	Nipplewort	Wennington E and Willow Cottages	TQ5480	1	2009
Essex Field Club	<i>Lapsana communis</i> <i>subsp. communis</i>	flowering plant	Nipplewort	Wennington with A1306 and Launders Lane S end	TQ5481	1	2012
Essex Field Club	<i>Lapsana communis</i> <i>subsp. communis</i>	flowering plant	Nipplewort	BWCP: Rng Wtr Wd S, 5.53ha, centre 56588242	TQ5682	1	2000
Essex Field Club	<i>Lapsana communis</i> <i>subsp. communis</i>	flowering plant	Nipplewort	BWCP: Rng Wtr Wd N, 2.43ha, centre 56758256	TQ5682	1	2001

Essex Field Club	<i>Lapsana communis subsp. communis</i>	flowering plant	Nipplewort	BWCP: Little Bk Kn Wd, 3.25ha, centre 57048236	TQ5782	1	2000
Essex Field Club	<i>Lapsana communis subsp. communis</i>	flowering plant	Nipplewort	Aveley Central	TQ5680	1	2012
Essex Field Club	<i>Lapsana communis subsp. communis</i>	flowering plant	Nipplewort	Aveley E, Sth Ockendon SW and M25 J30	TQ5780	1	2012
Essex Field Club	<i>Lapsana communis subsp. communis</i>	flowering plant	Nipplewort	Aveley Lake North	TQ5582	1	2016
Essex Field Club	<i>Lapsana communis subsp. communis</i>	flowering plant	Nipplewort	Aveley Lake South	TQ5581	1	2016
Essex Field Club	<i>Lapsana communis subsp. communis</i>	flowering plant	Nipplewort	Aveley W	TQ5580	1	2012
Essex Field Club	<i>Lapsana communis subsp. communis</i>	flowering plant	Nipplewort	Aveley: Kenningtons CP W	TQ5581	1	2002
Essex Field Club	<i>Lapsana communis subsp. communis</i>	flowering plant	Nipplewort	Aveley: Kenningtons, and town N	TQ5681	1	2002
Essex Field Club	<i>Lapsana communis subsp. communis</i>	flowering plant	Nipplewort	Baldwins	TQ5783	1	2006
Essex Field Club	<i>Lapsana communis subsp. communis</i>	flowering plant	Nipplewort	Belhus Park, Oak & Ash Woods	TQ5781	1	2000
Essex Field Club	<i>Lapsana communis subsp. communis</i>	flowering plant	Nipplewort	Belhus Woods Country Park central	TQ5682	1	2000
Essex Field Club	<i>Lapsana communis subsp. communis</i>	flowering plant	Nipplewort	Belhus Woods Country Park E	TQ5782	1	2000
Essex Field Club	<i>Lapsana communis subsp. communis</i>	flowering plant	Nipplewort	Berwick Pond E	TQ5483	1	2002
Essex Field Club	<i>Lapsana communis subsp. communis</i>	flowering plant	Nipplewort	Bush Farm N and Sunnings Lane	TQ5684	1	2002
Essex Field Club	<i>Lapsana communis subsp. communis</i>	flowering plant	Nipplewort	BWCP: Bumstead Mdw E, 1.85ha, centre 57528248	TQ5782	1	2000
Essex Field Club	<i>Lapsana communis subsp. communis</i>	flowering plant	Nipplewort	BWCP: Car park area, 1.80ha, centre 56538254	TQ5682	1	2000
Essex Field Club	<i>Lapsana communis subsp. communis</i>	flowering plant	Nipplewort	BWCP: Chimney field N, 1.53ha, centre 57258208	TQ5782	1	2000
Essex Field Club	<i>Lapsana communis subsp. communis</i>	flowering plant	Nipplewort	BWCP: Chimney field S, 0.80ha, centre 57348198	TQ5781	1	2000
Essex Field Club	<i>Larentia clavaria</i>	insect - moth	Mallow	Rainham	TQ541833	1	1977
Essex Field Club	<i>Larentia clavaria</i>	insect - moth	Mallow	Belhus Country Park	TQ571824	1	2013
Essex Field Club	<i>Larentia clavaria</i>	insect - moth	Mallow	Belhus Country Park	TQ570813	1	2013
Essex Field Club	<i>Larinioides cornutus</i>	spider (Araneae)		Stubbers Outdoor Centre, East Side	TQ5784	2	2002
Essex Field Club	<i>Larinioides cornutus</i>	spider (Araneae)		Stifford Road Paddocks	TQ576805	1	2017
Essex Field Club	<i>Larinioides cornutus</i>	spider (Araneae)		Stifford Road Paddock field	TQ576805	1	2017

Essex Field Club	<i>Larinioides cornutus</i>	spider (Araneae)		Hunts Hill, Eastern Area	TQ5682	2	2002
Essex Field Club	<i>Larinioides cornutus</i>	spider (Araneae)		Hall Farm, N Ockendon	TQ5884	1	1998
Essex Field Club	<i>Larinioides cornutus</i>	spider (Araneae)		Hall Farm, N.Ockendon	TQ5884	1	1998
Essex Field Club	<i>Larinioides cornutus</i>	spider (Araneae)		Arisdale Ave Pit, Wet Woodland	TQ581827	1	2007
Essex Field Club	<i>Larinioides cornutus</i>	spider (Araneae)		Arisdale Ave Pit, East (south)	TQ586824	2	2007
Essex Field Club	<i>Larinioides cornutus</i>	spider (Araneae)		Arisdale Ave Pit, East (north)	TQ586827	1	2007
Essex Field Club	<i>Larinioides cornutus</i>	spider (Araneae)		Arisdale Ave Pit, East (central bank)	TQ585826	1	2007
Essex Field Club	<i>Larinioides cornutus</i>	spider (Araneae)		Arisdale Ave Pit (open area next to woodland)	TQ582826	1	2007
Essex Field Club	<i>Larix decidua</i>	conifer	European Larch	Rainham, Warwick Wood	TQ5582	2	1987
Essex Field Club	<i>Larix decidua</i>	conifer	European Larch	S Ockendon and Brannetts Wood	TQ5880	1	2000
Essex Field Club	<i>Larix decidua</i>	conifer	European Larch	Stubbers	TQ5784	1	2002
Essex Field Club	<i>Larix decidua</i>	conifer	European Larch	Thurrock, Belhus Country Park, Whitehall Wood	TQ5682	1	1979
Essex Field Club	<i>Larix decidua</i>	conifer	European Larch	Whitehall Wood	TQ570826	1	1979
Essex Field Club	<i>Larix decidua</i>	conifer	European Larch	Rainham Lodge Farm	TQ5484	1	2008
Essex Field Club	<i>Larix decidua</i>	conifer	European Larch	Central Farm	TQ5584	1	2002
Essex Field Club	<i>Larix decidua</i>	conifer	European Larch	BWCP: Whitehall Wd N, 3.48ha, centre 56968266	TQ5682	1	2000
Essex Field Club	<i>Larix decidua</i>	conifer	European Larch	BWCP: White Post Wood, 5.30ha, centre 56308284	TQ5682	1	2000
Essex Field Club	<i>Larix decidua</i>	conifer	European Larch	BWCP: Rng Wtr Wd N, 2.43ha, centre 56758256	TQ5682	1	1999
Essex Field Club	<i>Larix decidua</i>	conifer	European Larch	BWCP Whitehall Wood	TQ5682	1	1979
Essex Field Club	<i>Larix decidua</i>	conifer	European Larch	Belhus Woods Country Park E	TQ5782	1	2000
Essex Field Club	<i>Larix decidua</i>	conifer	European Larch	Belhus Woods Country Park central	TQ5682	1	1999
Essex Field Club	<i>Larix x marschlinsii</i>	conifer	Hybrid Larch (L. decidua x kaempferi)	Rainham Lodge Farm	TQ5484	1	2008
Essex Birdwatching Society	<i>Larus argentatus</i>	bird	Herring Gull	Mardyke Valley	TQ5980	3	2016
Essex Birdwatching Society	<i>Larus argentatus</i>	bird	Herring Gull	Cranham Marsh	TQ5785	2	2016
Essex Birdwatching Society	<i>Larus argentatus</i>	bird	Herring Gull	Mardyke Valley, Stifford-Aveley	TQ5980	3	2014
Essex Birdwatching Society	<i>Larus argentatus</i>	bird	Herring Gull	Rainham Marshes RSPB	TQ5481	1	2019
Essex Birdwatching Society	<i>Larus argentatus</i>	bird	Herring Gull	Rainham, Berwick Glades	TQ5484	1	2017

Essex Birdwatching Society	<i>Larus argentatus</i>	bird	Herring Gull	Rainham, Berwick Wood	TQ5484	1	2017
Essex Birdwatching Society	<i>Larus argentatus</i>	bird	Herring Gull	South Ockendon	TQ5881	1	2020
Essex Birdwatching Society	<i>Larus argentatus</i>	bird	Herring Gull	South Ockendon Hall	TQ5881	1	2019
Essex Birdwatching Society	<i>Larus argentatus</i>	bird	Herring Gull	South Ockendon, Davy Down	TQ5880	1	2018
Essex Birdwatching Society	<i>Larus argentatus</i>	bird	Herring Gull	M25 North Ockendon	TQ5884	1	2019
Essex Birdwatching Society	<i>Larus argentatus</i>	bird	Herring Gull	Cranham Nature Reserve	TQ5785	1	2013
Essex Birdwatching Society	<i>Larus argentatus</i>	bird	Herring Gull	Little Belhus CP	TQ5882	1	2016
Essex Birdwatching Society	<i>Larus argentatus</i>	bird	Herring Gull	M25 Belhus Woods	TQ5783	1	2018
Essex Birdwatching Society	<i>Larus argentatus</i>	bird	Herring Gull	A13 A1306 Wennington	TQ5480	2	2020
Essex Birdwatching Society	<i>Larus argentatus</i>	bird	Herring Gull	A13 South Ockendon	TQ5780	1	2020
Essex Birdwatching Society	<i>Larus argentatus</i>	bird	Herring Gull	Belhus Park	TQ5781	1	2013
Essex Birdwatching Society	<i>Larus argentatus</i>	bird	Herring Gull	Belhus Wood CP	TQ5782	5	2017
Essex Birdwatching Society	<i>Larus argentatus</i>	bird	Herring Gull	Belhus Woods Aveley CP	TQ5782	2	2020
Essex Birdwatching Society	<i>Larus argentatus</i>	bird	Herring Gull	Belhus Woods CP	TQ5682	8	2016
Essex Birdwatching Society	<i>Larus argentatus</i>	bird	Herring Gull	Belhus Woods CP	TQ5782	12	2019
Essex Birdwatching Society	<i>Larus argentatus</i>	bird	Herring Gull	Cely Woods	TQ5682	3	2019
Essex Birdwatching Society	<i>Larus argentatus</i>	bird	Herring Gull	Cely Woods Aveley	TQ5583	1	2020
Essex Birdwatching Society	<i>Larus argentatus</i>	bird	Herring Gull	Mardyke Valley	TQ5880	46	2019
Essex Birdwatching Society	<i>Larus argentatus</i>	bird	Herring Gull	M25 J30 A13 W Thurrock Aveley	TQ5780	1	2018
Essex Birdwatching Society	<i>Larus cachinnans</i>	bird	Caspian Gull	Ockendon Landfill	TQ5882	1	2019
Essex Birdwatching Society	<i>Larus canus</i>	bird	Common Gull	Mardyke Valley, Davy Down-Aveley	TQ5980	2	2014

Essex Birdwatching Society	<i>Larus canus</i>	bird	Common Gull	Mardyke Valley, Stifford - Aveley	TQ5980	6	2013
Essex Birdwatching Society	<i>Larus canus</i>	bird	Common Gull	Mardyke Valley, Stifford-Aveley	TQ5980	2	2014
Essex Birdwatching Society	<i>Larus canus</i>	bird	Common Gull	Rainham Marshes RSPB	TQ5480	3	2016
Essex Birdwatching Society	<i>Larus canus</i>	bird	Common Gull	Rainham Marshes RSPB	TQ5481	3	2019
Essex Birdwatching Society	<i>Larus canus</i>	bird	Common Gull	South Ockendon Hall	TQ5881	1	2019
Essex Birdwatching Society	<i>Larus canus</i>	bird	Common Gull	Mardyke Valley	TQ5980	1	2016
Essex Birdwatching Society	<i>Larus canus</i>	bird	Common Gull	Mardyke Valley	TQ5880	13	2019
Essex Birdwatching Society	<i>Larus canus</i>	bird	Common Gull	Hangmans Wood	TQ5780	1	2019
Essex Birdwatching Society	<i>Larus canus</i>	bird	Common Gull	Corbets Tey, Stubbers OPC	TQ5784	3	2019
Essex Birdwatching Society	<i>Larus canus</i>	bird	Common Gull	Belhus Woods CP	TQ5782	11	2019
Essex Birdwatching Society	<i>Larus canus</i>	bird	Common Gull	Belhus Woods CP	TQ5682	11	2016
Essex Birdwatching Society	<i>Larus canus</i>	bird	Common Gull	Belhus Woods Country Park	TQ5682	1	2013
Essex Birdwatching Society	<i>Larus canus</i>	bird	Common Gull	Belhus Woods Aveley CP	TQ5782	1	2020
Essex Birdwatching Society	<i>Larus canus</i>	bird	Common Gull	Cranham Marsh	TQ5785	1	2016
Essex Birdwatching Society	<i>Larus canus</i>	bird	Common Gull	Belhus Wood CP	TQ5782	11	2017
Essex Birdwatching Society	<i>Larus fuscus</i>	bird	Lesser Black-backed Gull	South Ockendon, Davy Down	TQ5880	1	2018
Essex Birdwatching Society	<i>Larus fuscus</i>	bird	Lesser Black-backed Gull	Mardyke Valley	TQ5880	7	2018
Essex Birdwatching Society	<i>Larus fuscus</i>	bird	Lesser Black-backed Gull	Mardyke Valley	TQ5980	1	2016
Essex Birdwatching Society	<i>Larus fuscus</i>	bird	Lesser Black-backed Gull	Mardyke Valley, Stifford - Aveley	TQ5980	1	2013
Essex Birdwatching Society	<i>Larus fuscus</i>	bird	Lesser Black-backed Gull	Rainham Marshes RSPB	TQ5481	2	2019
Essex Birdwatching Society	<i>Larus fuscus</i>	bird	Lesser Black-backed Gull	Rainham, Berwick Wood	TQ5484	1	2017

Essex Birdwatching Society	<i>Larus fuscus</i>	bird	Lesser Black-backed Gull	South Ockendon	TQ5881	1	2020
Essex Birdwatching Society	<i>Larus fuscus</i>	bird	Lesser Black-backed Gull	Thurrock Services	TQ5780	1	2014
Essex Birdwatching Society	<i>Larus fuscus</i>	bird	Lesser Black-backed Gull	M25 North Ockendon	TQ5884	1	2019
Essex Birdwatching Society	<i>Larus fuscus</i>	bird	Lesser Black-backed Gull	M25 J30 A13 W Thurrock Aveley	TQ5780	1	2018
Essex Birdwatching Society	<i>Larus fuscus</i>	bird	Lesser Black-backed Gull	M25 Belhus Woods	TQ5783	1	2018
Essex Birdwatching Society	<i>Larus fuscus</i>	bird	Lesser Black-backed Gull	Cely Woods Aveley	TQ5583	2	2020
Essex Birdwatching Society	<i>Larus fuscus</i>	bird	Lesser Black-backed Gull	Cely Woods	TQ5682	1	2019
Essex Birdwatching Society	<i>Larus fuscus</i>	bird	Lesser Black-backed Gull	Belhus Woods CP	TQ5682	9	2014
Essex Birdwatching Society	<i>Larus fuscus</i>	bird	Lesser Black-backed Gull	Belhus Wood CP	TQ5782	5	2017
Essex Birdwatching Society	<i>Larus fuscus</i>	bird	Lesser Black-backed Gull	Belhus Woods CP	TQ5782	3	2019
Essex Birdwatching Society	<i>Larus fuscus</i>	bird	Lesser Black-backed Gull	Belhus Park	TQ5781	1	2013
Essex Birdwatching Society	<i>Larus fuscus</i>	bird	Lesser Black-backed Gull	South Ockendon Hall	TQ5881	1	2019
Essex Birdwatching Society	<i>Larus hyperboreus</i>	bird	Glaucous Gull	Rainham Marshes RSPB	TQ5481	1	2019
Essex Birdwatching Society	<i>Larus marinus</i>	bird	Great Black-backed Gull	Rainham Marshes RSPB	TQ5481	3	2019
Essex Birdwatching Society	<i>Larus marinus</i>	bird	Great Black-backed Gull	South Ockendon	TQ5881	1	2020
Essex Birdwatching Society	<i>Larus marinus</i>	bird	Great Black-backed Gull	South Ockendon Hall	TQ5881	1	2019
Essex Birdwatching Society	<i>Larus melanocephalus</i>	bird		Corbets Tey, Stubbers OPC	TQ5784	1	2018
Essex Field Club	<i>Lasiocampa quercus</i>	insect - moth	Oak Eggar	Belhus Country Park	TQ570813	3	2014
Essex Field Club	<i>Lasiocampa quercus</i>	insect - moth	Oak Eggar	Belhus Country Park	TQ571824	2	2013
Essex Field Club	<i>Lasiocampa quercus</i>	insect - moth	Oak Eggar	Rainham	TQ541833	1	1978
Essex Field Club	<i>Lasiochaeta pubescens</i>	insect - true fly (Diptera)	formerly in Melanochaeta	Hangmans Wood, S. Ockendon (old sand pit)	TQ577802	1	2009
Essex Field Club	<i>Lasioglossum calceatum</i>	insect - hymenopteran	Common Furrow Bee	Stubbers Outdoor Centre, East Side	TQ5784	1	2002
Essex Field Club	<i>Lasioglossum calceatum</i>	insect - hymenopteran	Common Furrow Bee	Hunts Hill, Western End	TQ5682	1	2002

Essex Field Club	<i>Lasioglossum calceatum</i>	insect - hymenopteran	Common Furrow Bee	Hangmans Wood, S. Ockendon, woodland edge track (decid)	TQ5780	2	2009
Essex Field Club	<i>Lasioglossum laevigatum</i>	insect - hymenopteran	Red-backed Furrow Bee	Aveley Village Extension, Area 3, roadside verge (grassland)	TQ567806	1	2009
Essex Field Club	<i>Lasioglossum leucopus</i>	insect - hymenopteran	White-footed Furrow Bee	Stifford Road Paddocks	TQ576805	1	2017
Essex Field Club	<i>Lasioglossum leucopus</i>	insect - hymenopteran	White-footed Furrow Bee	Hangmans Wood, S. Ockendon (old sand pit)	TQ577802	3	2009
Essex Field Club	<i>Lasioglossum leucopus</i>	insect - hymenopteran	White-footed Furrow Bee	Berwick Pond, Rainham	TQ540835	1	1984
Essex Field Club	<i>Lasioglossum leucopus</i>	insect - hymenopteran	White-footed Furrow Bee	Aveley Village Extension, Area 3, roadside verge (grassland)	TQ567806	1	2009
Essex Field Club	<i>Lasioglossum leucopus</i>	insect - hymenopteran	White-footed Furrow Bee	Aveley Village Extension, Area 2	TQ569804	1	2009
Essex Field Club	<i>Lasioglossum leucopus</i>	insect - hymenopteran	White-footed Furrow Bee	Aveley Village Extension, Area 1 (brownfield)	TQ569803	1	2009
Essex Field Club	<i>Lasioglossum leucozonium</i>	insect - hymenopteran	White-zoned Furrow Bee	Stifford Road Paddocks	TQ576805	1	2017
Essex Field Club	<i>Lasioglossum leucozonium</i>	insect - hymenopteran	White-zoned Furrow Bee	Hunts Hill, Southwest Area	TQ5682	1	2002
Essex Field Club	<i>Lasioglossum leucozonium</i>	insect - hymenopteran	White-zoned Furrow Bee	Hunts Hill, Eastern End	TQ5682	1	2002
Essex Field Club	<i>Lasioglossum leucozonium</i>	insect - hymenopteran	White-zoned Furrow Bee	Arisdale Avenue LoWS - north section	TQ586826	1	2016
Essex Field Club	<i>Lasioglossum leucozonium</i>	insect - hymenopteran	White-zoned Furrow Bee	Arisdale Ave Pit, East (north)	TQ586827	1	2007
Essex Field Club	<i>Lasioglossum malachurum</i>	insect - hymenopteran	Sharp-collared Furrow Bee	Stubbers Outdoor Centre, West Side	TQ5784	1	2002
Essex Field Club	<i>Lasioglossum malachurum</i>	insect - hymenopteran	Sharp-collared Furrow Bee	Stubbers Outdoor Centre, Old Caravan Site	TQ5784	3	2002
Essex Field Club	<i>Lasioglossum malachurum</i>	insect - hymenopteran	Sharp-collared Furrow Bee	Stifford Road Paddocks	TQ576805	1	2017
Essex Field Club	<i>Lasioglossum malachurum</i>	insect - hymenopteran	Sharp-collared Furrow Bee	Running Water Wood	TQ566825	2	1985
Essex Field Club	<i>Lasioglossum malachurum</i>	insect - hymenopteran	Sharp-collared Furrow Bee	Hunts Hill, Western End	TQ5682	1	2002
Essex Field Club	<i>Lasioglossum malachurum</i>	insect - hymenopteran	Sharp-collared Furrow Bee	Hunts Hill, Southwest Area	TQ5682	1	2002
Essex Field Club	<i>Lasioglossum malachurum</i>	insect - hymenopteran	Sharp-collared Furrow Bee	Hunts Hill, Eastern End	TQ5682	1	2002
Essex Field Club	<i>Lasioglossum malachurum</i>	insect - hymenopteran	Sharp-collared Furrow Bee	Hunts Hill	TQ5682	1	2002

Essex Field Club	<i>Lasioglossum malachurum</i>	insect - hymenopteran	Sharp-collared Furrow Bee	Arisdale Ave Pit, East (north)	TQ586827	2	2007
Essex Field Club	<i>Lasioglossum malachurum</i>	insect - hymenopteran	Sharp-collared Furrow Bee	Arisdale Ave Pit, East (south)	TQ586824	1	2007
Essex Field Club	<i>Lasioglossum malachurum</i>	insect - hymenopteran	Sharp-collared Furrow Bee	Arisdale Ave Pit, Northern Field (southwest carrot rich)	TQ580827	1	2007
Essex Field Club	<i>Lasioglossum malachurum</i>	insect - hymenopteran	Sharp-collared Furrow Bee	Arisdale Avenue LoWS - north section	TQ586826	1	2007
Essex Field Club	<i>Lasioglossum malachurum</i>	insect - hymenopteran	Sharp-collared Furrow Bee	Belhus Wood	TQ570826	1	1993
Essex Field Club	<i>Lasioglossum malachurum</i>	insect - hymenopteran	Sharp-collared Furrow Bee	Hall Farm, N.Ockendon	TQ5884	1	1998
Essex Field Club	<i>Lasioglossum minutissimum</i>	insect - hymenopteran	Least Furrow Bee	Stifford Road Paddocks	TQ576805	2	2017
Essex Field Club	<i>Lasioglossum minutissimum</i>	insect - hymenopteran	Least Furrow Bee	Running Water Wood	TQ566825	1	1985
Essex Field Club	<i>Lasioglossum minutissimum</i>	insect - hymenopteran	Least Furrow Bee	Hunts Hill, Southwest Area	TQ5682	1	2002
Essex Field Club	<i>Lasioglossum minutissimum</i>	insect - hymenopteran	Least Furrow Bee	Hunts Hill, Eastern End	TQ5682	1	2002
Essex Field Club	<i>Lasioglossum minutissimum</i>	insect - hymenopteran	Least Furrow Bee	Hangmans Wood, S. Ockendon, woodland edge track (decid)	TQ5780	2	2009
Essex Field Club	<i>Lasioglossum minutissimum</i>	insect - hymenopteran	Least Furrow Bee	Hangmans Wood, S. Ockendon (old sand pit)	TQ577802	3	2009
Essex Field Club	<i>Lasioglossum minutissimum</i>	insect - hymenopteran	Least Furrow Bee	Aveley Village Extension, Area 3, roadside verge (grassland)	TQ567806	1	2009
Essex Field Club	<i>Lasioglossum minutissimum</i>	insect - hymenopteran	Least Furrow Bee	Arisdale Ave Pit, Wet Woodland	TQ581827	1	2007
Essex Field Club	<i>Lasioglossum minutissimum</i>	insect - hymenopteran	Least Furrow Bee	Arisdale Ave Pit, East (south)	TQ586824	1	2007
Essex Field Club	<i>Lasioglossum minutissimum</i>	insect - hymenopteran	Least Furrow Bee	Arisdale Ave Pit, East (north)	TQ586827	1	2007
Essex Field Club	<i>Lasioglossum morio</i>	insect - hymenopteran	Green Furrow Bee	Hunts Hill, Eastern End	TQ5682	1	2002
Essex Field Club	<i>Lasioglossum morio</i>	insect - hymenopteran	Green Furrow Bee	Hangmans Wood, S. Ockendon, woodland edge track (decid)	TQ5780	2	2009
Essex Field Club	<i>Lasioglossum morio</i>	insect - hymenopteran	Green Furrow Bee	Hangmans Wood, S. Ockendon (old sand pit)	TQ577802	2	2009
Essex Field Club	<i>Lasioglossum morio</i>	insect - hymenopteran	Green Furrow Bee	Hall Farm, N.Ockendon	TQ5884	1	1998
Essex Field Club	<i>Lasioglossum morio</i>	insect - hymenopteran	Green Furrow Bee	Arisdale Ave Pit, Wet Woodland	TQ581827	1	2007

Essex Field Club	<i>Lasioglossum morio</i>	insect - hymenopteran	Green Furrow Bee	Arisdale Ave Pit, East (south)	TQ586824	1	2007
Essex Field Club	<i>Lasioglossum parvulum</i>	insect - hymenopteran	Smooth-gastered Furrow Bee	Belhus Wood	TQ5782	1	1990
Essex Field Club	<i>Lasioglossum parvulum</i>	insect - hymenopteran	Smooth-gastered Furrow Bee	Berwick Pond, Rainham	TQ540835	1	1985
Essex Field Club	<i>Lasioglossum parvulum</i>	insect - hymenopteran	Smooth-gastered Furrow Bee	Running Water Wood	TQ566825	1	1984
Essex Field Club	<i>Lasioglossum pauperatum</i>	insect - hymenopteran	Squat Furrow Bee	Hunts Hill, Eastern Area	TQ5682	1	2002
Essex Field Club	<i>Lasioglossum pauperatum</i>	insect - hymenopteran	Squat Furrow Bee	Hunts Hill, Eastern End	TQ5682	1	2002
Essex Field Club	<i>Lasioglossum pauperatum</i>	insect - hymenopteran	Squat Furrow Bee	Hunts Hill, Southwest Area	TQ5682	1	2002
Essex Field Club	<i>Lasioglossum pauperatum</i>	insect - hymenopteran	Squat Furrow Bee	Stifford Road Paddocks	TQ576805	1	2017
Essex Field Club	<i>Lasioglossum pauperatum</i>	insect - hymenopteran	Squat Furrow Bee	Stubbers Outdoor Centre, Old Caravan Site	TQ5784	2	2002
Essex Field Club	<i>Lasioglossum pauperatum</i>	insect - hymenopteran	Squat Furrow Bee	Warwick Wood	TQ5582	1	1998
Essex Field Club	<i>Lasioglossum pauperatum</i>	insect - hymenopteran	Squat Furrow Bee	Gerpins Lane Pit	TQ552837	1	2006
Essex Field Club	<i>Lasioglossum pauperatum</i>	insect - hymenopteran	Squat Furrow Bee	Arisdale Avenue LoWS - north section	TQ586826	2	2007
Essex Field Club	<i>Lasioglossum pauperatum</i>	insect - hymenopteran	Squat Furrow Bee	Arisdale Ave Pit (open area next to woodland)	TQ582826	1	2007
Essex Field Club	<i>Lasioglossum pauperatum</i>	insect - hymenopteran	Squat Furrow Bee	Arisdale Ave Pit, East (north)	TQ586827	5	2007
Essex Field Club	<i>Lasioglossum pauperatum</i>	insect - hymenopteran	Squat Furrow Bee	Arisdale Ave Pit, East (south)	TQ586824	2	2007
Essex Field Club	<i>Lasioglossum pauperatum</i>	insect - hymenopteran	Squat Furrow Bee	Arisdale Ave Pit, Midsouth (flower rich)	TQ584825	1	2007
Essex Field Club	<i>Lasioglossum pauperatum</i>	insect - hymenopteran	Squat Furrow Bee	Arisdale Ave Pit, Northern Field (southwest carrot rich)	TQ580827	1	2007
Essex Field Club	<i>Lasioglossum pauperatum</i>	insect - hymenopteran	Squat Furrow Bee	Arisdale Ave Pit, Wet Woodland	TQ581827	1	2007
Essex Field Club	<i>Lasioglossum paxillum</i>	insect - hymenopteran	Lobe-spurred Furrow Bee	Stubbers Outdoor Centre, West Side	TQ5784	1	2002
Essex Field Club	<i>Lasioglossum paxillum</i>	insect - hymenopteran	Lobe-spurred Furrow Bee	Stubbers Outdoor Centre, East Side	TQ5784	1	2002
Essex Field Club	<i>Lasioglossum paxillum</i>	insect - hymenopteran	Lobe-spurred Furrow Bee	Stifford Road Paddocks	TQ576805	1	2017
Essex Field Club	<i>Lasioglossum paxillum</i>	insect - hymenopteran	Lobe-spurred Furrow Bee	Hunts Hill, Southwest Area	TQ5682	1	2002

Essex Field Club	<i>Lasioglossum pauxillum</i>	insect - hymenopteran	Lobe-spurred Furrow Bee	Hunts Hill, Eastern End	TQ5682	2	2002
Essex Field Club	<i>Lasioglossum pauxillum</i>	insect - hymenopteran	Lobe-spurred Furrow Bee	Hangmans Wood, S. Ockendon, woodland edge track (decid)	TQ5780	2	2009
Essex Field Club	<i>Lasioglossum pauxillum</i>	insect - hymenopteran	Lobe-spurred Furrow Bee	Hangmans Wood, S. Ockendon (old sand pit)	TQ577802	2	2009
Essex Field Club	<i>Lasioglossum pauxillum</i>	insect - hymenopteran	Lobe-spurred Furrow Bee	Arisdale Ave Pit, Wet Woodland	TQ581827	1	2007
Essex Field Club	<i>Lasioglossum pauxillum</i>	insect - hymenopteran	Lobe-spurred Furrow Bee	Arisdale Ave Pit, Northern Field (southwest carrot rich)	TQ580827	1	2007
Essex Field Club	<i>Lasioglossum pauxillum</i>	insect - hymenopteran	Lobe-spurred Furrow Bee	Arisdale Ave Pit, Midsouth (flower rich)	TQ584825	1	2007
Essex Field Club	<i>Lasioglossum pauxillum</i>	insect - hymenopteran	Lobe-spurred Furrow Bee	Arisdale Ave Pit, East (south)	TQ586824	2	2006
Essex Field Club	<i>Lasioglossum pauxillum</i>	insect - hymenopteran	Lobe-spurred Furrow Bee	Arisdale Ave Pit, East (north)	TQ586827	4	2007
Essex Field Club	<i>Lasioglossum pauxillum</i>	insect - hymenopteran	Lobe-spurred Furrow Bee	Arisdale Ave Pit (open area next to woodland)	TQ582826	1	2007
Essex Field Club	<i>Lasioglossum punctatissimum</i>	insect - hymenopteran	Long-faced Furrow Bee	Hangmans Wood, S. Ockendon (old sand pit)	TQ577802	2	2009
Essex Field Club	<i>Lasioglossum punctatissimum</i>	insect - hymenopteran	Long-faced Furrow Bee	Hangmans Wood, S. Ockendon (decid)	TQ577803	2	2009
Essex Field Club	<i>Lasioglossum punctatissimum</i>	insect - hymenopteran	Long-faced Furrow Bee	Hall Farm, N.Ockendon	TQ5884	1	1998
Essex Field Club	<i>Lasioglossum punctatissimum</i>	insect - hymenopteran	Long-faced Furrow Bee	Arisdale Ave Pit, East (north)	TQ586827	1	2006
Essex Field Club	<i>Lasioglossum puncticolle</i>	insect - hymenopteran	Ridge-cheeked Furrow Bee	Arisdale Ave Pit (open area next to woodland)	TQ582826	1	2007
Essex Field Club	<i>Lasioglossum puncticolle</i>	insect - hymenopteran	Ridge-cheeked Furrow Bee	Arisdale Ave Pit, East (north)	TQ586827	3	2007
Essex Field Club	<i>Lasioglossum puncticolle</i>	insect - hymenopteran	Ridge-cheeked Furrow Bee	Berwick Pond, Rainham	TQ540835	1	1985
Essex Field Club	<i>Lasioglossum quadrinotatum</i>	insect - hymenopteran	Four-spotted Furrow Bee	Hangmans Wood, S. Ockendon (old sand pit)	TQ577802	2	2009
Essex Field Club	<i>Lasioglossum smeathmanellum</i>	insect - hymenopteran	Smeathman's Furrow Bee	Hall Farm, N.Ockendon	TQ5884	1	1998
Essex Field Club	<i>Lasioglossum villosulum</i>	insect - hymenopteran	Shaggy Furrow Bee	Stubbers Outdoor Centre, Old Caravan Site	TQ5784	4	2002
Essex Field Club	<i>Lasioglossum villosulum</i>	insect - hymenopteran	Shaggy Furrow Bee	Stifford Road Paddocks	TQ576805	1	2017
Essex Field Club	<i>Lasioglossum villosulum</i>	insect - hymenopteran	Shaggy Furrow Bee	Gerpins Lane Pit	TQ552837	1	2006

Essex Field Club	<i>Lasioglossum villosulum</i>	insect - hymenopteran	Shaggy Furrow Bee	Arisdale Avenue LoWS - north section	TQ586826	3	2016
Essex Field Club	<i>Lasioglossum villosulum</i>	insect - hymenopteran	Shaggy Furrow Bee	Arisdale Ave Pit, Midsouth (flower rich)	TQ584825	1	2007
Essex Field Club	<i>Lasioglossum villosulum</i>	insect - hymenopteran	Shaggy Furrow Bee	Arisdale Ave Pit, East (south)	TQ586824	1	2007
Essex Field Club	<i>Lasioglossum villosulum</i>	insect - hymenopteran	Shaggy Furrow Bee	Arisdale Ave Pit, East (north)	TQ586827	1	2007
Essex Field Club	<i>Lasioglossum villosulum</i>	insect - hymenopteran	Shaggy Furrow Bee	Arisdale Ave Pit (open area next to woodland)	TQ582826	1	2007
Essex Field Club	<i>Lasiommata megera</i>	insect - butterfly	Wall	Belhus Woods CP	TQ5682	1	1993
Essex Field Club	<i>Lasiommata megera</i>	insect - butterfly	Wall	Little Belhus CP	TQ587828	1	2020
Essex Field Club	<i>Lasiommata megera</i>	insect - butterfly	Wall	Little Belhus CP	TQ5882	1	2020
Essex Field Club	<i>Lasioptera rubi</i>	insect - true fly (Diptera)		Belhus Woods	TQ564828	1	2018
Essex Field Club	<i>Lasiosina herpini</i>	insect - true fly (Diptera)		Hangmans Wood, S. Ockendon (old sand pit)	TQ577802	2	2009
Essex Field Club	<i>Lasiosphaeria ovina</i>	fungus		BWCP: Warwick Wood, 11.00ha, centre 55828295	TQ5582	1	2012
Essex Field Club	<i>Lasius brunneus</i>	insect - hymenopteran	an ant	Hunts Hill, Eastern Area	TQ5682	1	2002
Essex Field Club	<i>Lasius brunneus</i>	insect - hymenopteran	an ant	Stifford Road Paddock field	TQ576805	1	2017
Essex Field Club	<i>Lasius brunneus</i>	insect - hymenopteran	an ant	Stifford Road Paddocks	TQ576805	1	2017
Essex Field Club	<i>Lasius brunneus</i>	insect - hymenopteran	an ant	Stubbers Outdoor Centre, West Side	TQ5784	1	2002
Essex Field Club	<i>Lasius brunneus</i>	insect - hymenopteran	an ant	Warwick Wood	TQ557827	1	2006
Essex Field Club	<i>Lasius flavus</i>	insect - hymenopteran	an ant	Stifford Road Paddocks	TQ576805	2	2017
Essex Field Club	<i>Lasius flavus</i>	insect - hymenopteran	an ant	Rainham	TQ5482	1	1990
Essex Field Club	<i>Lasius fuliginosus</i>	insect - hymenopteran	an ant	Brannetts Wood, South Ockendon	TQ5880	1	1990
Essex Field Club	<i>Lasius niger sens. lat.</i>	insect - hymenopteran	an ant	Stubbers Outdoor Centre, West Side	TQ5784	1	2002
Essex Field Club	<i>Lasius niger sens. lat.</i>	insect - hymenopteran	an ant	Stubbers Outdoor Centre, Old Caravan Site	TQ5784	1	2002
Essex Field Club	<i>Lasius niger sens. lat.</i>	insect - hymenopteran	an ant	Hall Farm, N.Ockendon	TQ5884	1	1998
Essex Field Club	<i>Lasius niger sens. lat.</i>	insect - hymenopteran	an ant	Brannetts Wood, South Ockendon	TQ5880	1	1990
Essex Field Club	<i>Lasius niger sens. lat.</i>	insect - hymenopteran	an ant	Aveley Village Extension, Area 3, roadside verge (grassland)	TQ567806	1	2009
Essex Field Club	<i>Lasius niger sens. lat.</i>	insect - hymenopteran	an ant	Aveley Village Extension, Area 2	TQ569804	1	2009
Essex Field Club	<i>Lasius niger sens. lat.</i>	insect - hymenopteran	an ant	Aveley	TQ5480	1	1980

Essex Field Club	<i>Lasius niger sens. str.</i>	insect - hymenopteran	an ant	Stifford Road Paddocks northern strip	TQ575808	1	2017
Essex Field Club	<i>Lasius niger sens. str.</i>	insect - hymenopteran	an ant	Stifford Road Paddocks	TQ576805	2	2017
Essex Field Club	<i>Lasius niger sens. str.</i>	insect - hymenopteran	an ant	Stifford Road Paddock, north strip	TQ575808	1	2017
Essex Field Club	<i>Lasius niger sens. str.</i>	insect - hymenopteran	an ant	Stifford Road Paddock field	TQ576805	2	2017
Essex Field Club	<i>Lasius niger sens. str.</i>	insect - hymenopteran	an ant	Arisdale Ave Pit, Wet Woodland	TQ581827	1	2007
Essex Field Club	<i>Lasius niger sens. str.</i>	insect - hymenopteran	an ant	Arisdale Ave Pit, Northern Field (southwest carrot rich)	TQ580827	1	2007
Essex Field Club	<i>Lasius niger sens. str.</i>	insect - hymenopteran	an ant	Arisdale Ave Pit, East (south)	TQ586824	3	2007
Essex Field Club	<i>Lasius niger sens. str.</i>	insect - hymenopteran	an ant	Arisdale Ave Pit, East (north)	TQ586827	1	2006
Essex Field Club	<i>Laspeyria flexula</i>	insect - moth	Beautiful Hook-tip	Belhus Country Park	TQ570813	18	2014
Essex Field Club	<i>Laspeyria flexula</i>	insect - moth	Beautiful Hook-tip	Belhus Country Park	TQ571824	11	2013
Essex Field Club	<i>Lateroligia ophiogramma</i>	insect - moth	Double Lobed	Rainham	TQ541833	1	1976
Essex Field Club	<i>Lateroligia ophiogramma</i>	insect - moth	Double Lobed	Hangmans Wood, S. Ockendon, woodland edge track (decid)	TQ5780	1	2009
Essex Field Club	<i>Lathrobium brunnipes</i>	insect - beetle (Coleoptera)		Dagenham Chase	TQ58	2	1998
Essex Field Club	<i>Lathronympha strigana</i>	insect - moth	a moth	Hangmans Wood, S. Ockendon (old sand pit)	TQ577802	1	2009
Essex Field Club	<i>Lathronympha strigana</i>	insect - moth	a moth	Hangmans Wood, S. Ockendon, Lake 2 area	TQ578802	1	2009
Essex Field Club	<i>Lathyrus aphaca</i>	flowering plant	Yellow Vetchling	BWCP: Bumstead Mdw S, 9.30ha, centre 57388230	TQ5782	1	2000
Essex Field Club	<i>Lathyrus aphaca</i>	flowering plant	Yellow Vetchling	Bush Farm N and Sunnings Lane	TQ5684	1	2002
Essex Field Club	<i>Lathyrus aphaca</i>	flowering plant	Yellow Vetchling	Belhus Woods Country Park E	TQ5782	1	2000
Essex Field Club	<i>Lathyrus aphaca</i>	flowering plant	Yellow Vetchling	Baldwins	TQ5783	1	2006
Essex Field Club	<i>Lathyrus latifolius</i>	flowering plant	Broad-leaved Everlasting-pea	Rainham Launder's Lane	TQ5482	1	2010
Essex Field Club	<i>Lathyrus latifolius</i>	flowering plant	Broad-leaved Everlasting-pea	Rainham Lodge Farm	TQ5484	1	2008
Essex Field Club	<i>Lathyrus latifolius</i>	flowering plant	Broad-leaved Everlasting-pea	S Ockendon and Brannetts Wood	TQ5880	1	2003
Essex Field Club	<i>Lathyrus latifolius</i>	flowering plant	Broad-leaved Everlasting-pea	South Ockenden NW	TQ5882	1	2007
Essex Field Club	<i>Lathyrus latifolius</i>	flowering plant	Broad-leaved Everlasting-pea	South Ockendon W	TQ5881	1	2011
Essex Field Club	<i>Lathyrus latifolius</i>	flowering plant	Broad-leaved Everlasting-pea	Thurrock, South Ockendon Quarry Area	TQ5882	1	1987
Essex Field Club	<i>Lathyrus latifolius</i>	flowering plant	Broad-leaved Everlasting-pea	Warwick Wood N	TQ5583	1	2007
Essex Field Club	<i>Lathyrus latifolius</i>	flowering plant	Broad-leaved Everlasting-pea	Warwick Wood S	TQ5582	1	2007
Essex Field Club	<i>Lathyrus latifolius</i>	flowering plant	Broad-leaved Everlasting-pea	Wennington E and Willow Cottages	TQ5480	1	2009

Essex Field Club	<i>Lathyrus latifolius</i>	flowering plant	Broad-leaved Everlasting-pea	BWCP: Swan Lake area, 3.28ha, centre 57088252	TQ5782	1	2000
Essex Field Club	<i>Lathyrus latifolius</i>	flowering plant	Broad-leaved Everlasting-pea	BWCP: Conservation area, 9.37ha, centre 57498265	TQ5782	1	1999
Essex Field Club	<i>Lathyrus latifolius</i>	flowering plant	Broad-leaved Everlasting-pea	Aveley Central	TQ5680	1	2012
Essex Field Club	<i>Lathyrus latifolius</i>	flowering plant	Broad-leaved Everlasting-pea	Aveley E, Sth Ockendon SW and M25 J30	TQ5780	1	2012
Essex Field Club	<i>Lathyrus latifolius</i>	flowering plant	Broad-leaved Everlasting-pea	Aveley W	TQ5580	1	2012
Essex Field Club	<i>Lathyrus latifolius</i>	flowering plant	Broad-leaved Everlasting-pea	Aveley: Kenningtons CP W	TQ5581	1	2002
Essex Field Club	<i>Lathyrus latifolius</i>	flowering plant	Broad-leaved Everlasting-pea	Belhus Park, Oak & Ash Woods	TQ5781	1	2002
Essex Field Club	<i>Lathyrus latifolius</i>	flowering plant	Broad-leaved Everlasting-pea	Belhus Woods Country Park E	TQ5782	1	1999
Essex Field Club	<i>Lathyrus latifolius</i>	flowering plant	Broad-leaved Everlasting-pea	Berwick Pond E	TQ5483	1	2002
Essex Field Club	<i>Lathyrus latifolius</i>	flowering plant	Broad-leaved Everlasting-pea	BWCP Fig of 8 S area	TQ5782	1	1995
Essex Field Club	<i>Lathyrus latifolius</i>	flowering plant	Broad-leaved Everlasting-pea	BWCP: Bumstead Mdw E, 1.85ha, centre 57528248	TQ5782	1	2000
Essex Field Club	<i>Lathyrus nissolia</i>	flowering plant	Grass Vetchling	Hunts Hill & Bush Farm S	TQ5683	1	2002
Essex Field Club	<i>Lathyrus nissolia</i>	flowering plant	Grass Vetchling	Central Farm	TQ5584	1	2002
Essex Field Club	<i>Lathyrus nissolia</i>	flowering plant	Grass Vetchling	BWCP: Watt's field, 3.00ha, centre 56758237	TQ5682	1	2005
Essex Field Club	<i>Lathyrus nissolia</i>	flowering plant	Grass Vetchling	BWCP: North field 2, 4.50ha, centre 56788271	TQ5682	1	2010
Essex Field Club	<i>Lathyrus nissolia</i>	flowering plant	Grass Vetchling	BWCP: Hunts Hill South, 11.03ha, centre 56518295	TQ5682	1	2009
Essex Field Club	<i>Lathyrus nissolia</i>	flowering plant	Grass Vetchling	BWCP: First field, 2.03ha, centre 56958243	TQ5682	1	2000
Essex Field Club	<i>Lathyrus nissolia</i>	flowering plant	Grass Vetchling	BWCP: Fig of 8 S area, 2.58ha, centre 57358256	TQ5782	1	2000
Essex Field Club	<i>Lathyrus nissolia</i>	flowering plant	Grass Vetchling	BWCP: Fig of 8 N area, 2.28ha, centre 57248263	TQ5782	1	2000
Essex Field Club	<i>Lathyrus nissolia</i>	flowering plant	Grass Vetchling	Rainham Lodge Farm	TQ5484	1	2008
Essex Field Club	<i>Lathyrus nissolia</i>	flowering plant	Grass Vetchling	S Ockendon and Brannetts Wood	TQ5880	1	2004
Essex Field Club	<i>Lathyrus nissolia</i>	flowering plant	Grass Vetchling	Wennington E and Willow Cottages	TQ5480	1	2009
Essex Field Club	<i>Lathyrus nissolia</i>	flowering plant	Grass Vetchling	Warwick Wood S	TQ5582	1	2007
Essex Field Club	<i>Lathyrus nissolia</i>	flowering plant	Grass Vetchling	Warwick Wood N	TQ5583	1	2007
Essex Field Club	<i>Lathyrus nissolia</i>	flowering plant	Grass Vetchling	Thurrock, South Ockendon Quarry Area	TQ5882	1	1978
Essex Field Club	<i>Lathyrus nissolia</i>	flowering plant	Grass Vetchling	Thurrock, Gravel Pits	TQ5782	1	1988
Essex Field Club	<i>Lathyrus nissolia</i>	flowering plant	Grass Vetchling	Stubbers	TQ5784	1	2002
Essex Field Club	<i>Lathyrus nissolia</i>	flowering plant	Grass Vetchling	South Ockendon Kemp's Farm and Dennis Road	TQ5883	1	2009

Essex Field Club	<i>Lathyrus nissolia</i>	flowering plant	Grass Vetchling	South Ockenden NW	TQ5882	1	2007
Essex Field Club	<i>Lathyrus nissolia</i>	flowering plant	Grass Vetchling	BWCP: Cockhide field, 4.10ha, centre 57108275	TQ5782	1	2000
Essex Field Club	<i>Lathyrus nissolia</i>	flowering plant	Grass Vetchling	BWCP: Chimney field S, 0.80ha, centre 57348198	TQ5781	1	2002
Essex Field Club	<i>Lathyrus nissolia</i>	flowering plant	Grass Vetchling	Belhus Park, Oak & Ash Woods	TQ5781	1	2002
Essex Field Club	<i>Lathyrus nissolia</i>	flowering plant	Grass Vetchling	Baldwins	TQ5783	1	2006
Essex Field Club	<i>Lathyrus nissolia</i>	flowering plant	Grass Vetchling	Aveley: Kenningtons, and town N	TQ5681	1	2002
Essex Field Club	<i>Lathyrus nissolia</i>	flowering plant	Grass Vetchling	Aveley: Kenningtons CP W	TQ5581	1	2002
Essex Field Club	<i>Lathyrus nissolia</i>	flowering plant	Grass Vetchling	Aveley W	TQ5580	1	2012
Essex Field Club	<i>Lathyrus nissolia</i>	flowering plant	Grass Vetchling	Aveley Lake North	TQ5582	1	2016
Essex Field Club	<i>Lathyrus nissolia</i>	flowering plant	Grass Vetchling	Aveley E, Sth Ockendon SW and M25 J30	TQ5780	1	2012
Essex Field Club	<i>Lathyrus nissolia</i>	flowering plant	Grass Vetchling	Aveley Central	TQ5680	1	2012
Essex Field Club	<i>Lathyrus nissolia</i>	flowering plant	Grass Vetchling	Belhus Woods Country Park central	TQ5682	1	2000
Essex Field Club	<i>Lathyrus nissolia</i>	flowering plant	Grass Vetchling	Belhus Woods Country Park E	TQ5782	1	2000
Essex Field Club	<i>Lathyrus nissolia</i>	flowering plant	Grass Vetchling	BWCP: Chimney field N, 1.53ha, centre 57258208	TQ5782	1	2000
Essex Field Club	<i>Lathyrus nissolia</i>	flowering plant	Grass Vetchling	BWCP: Bumstead Mdw S, 9.30ha, centre 57388230	TQ5782	1	2000
Essex Field Club	<i>Lathyrus nissolia</i>	flowering plant	Grass Vetchling	BWCP: Bumstead Mdw N, 2.65ha, centre 57258242	TQ5782	1	2000
Essex Field Club	<i>Lathyrus nissolia</i>	flowering plant	Grass Vetchling	BWCP: Bumstead Mdw E, 1.85ha, centre 57528248	TQ5782	1	2000
Essex Field Club	<i>Lathyrus nissolia</i>	flowering plant	Grass Vetchling	BWCP: Bowmen's field, 1.98ha,centre 56468266	TQ5682	1	2000
Essex Field Club	<i>Lathyrus nissolia</i>	flowering plant	Grass Vetchling	BWCP Chimney field S	TQ5781	1	1995
Essex Field Club	<i>Lathyrus nissolia</i>	flowering plant	Grass Vetchling	Bush Farm N and Sunnings Lane	TQ5684	1	2002
Essex Field Club	<i>Lathyrus nissolia</i>	flowering plant	Grass Vetchling	Berwick Pond E	TQ5483	1	2018
Essex Field Club	<i>Lathyrus odoratus</i>	flowering plant	Sweet Pea	South Ockendon Kemps Farm and Dennis Road	TQ5883	1	2009
Essex Field Club	<i>Lathyrus pratensis</i>	flowering plant	Meadow Vetchling	BWCP: Fig of 8 S area, 2.58ha, centre 57358256	TQ5782	1	2000
Essex Field Club	<i>Lathyrus pratensis</i>	flowering plant	Meadow Vetchling	BWCP: Cockhide field, 4.10ha, centre 57108275	TQ5782	1	2001
Essex Field Club	<i>Lathyrus pratensis</i>	flowering plant	Meadow Vetchling	BWCP: Chimney field S, 0.80ha, centre 57348198	TQ5781	1	2000
Essex Field Club	<i>Lathyrus pratensis</i>	flowering plant	Meadow Vetchling	BWCP: Chimney field N, 1.53ha, centre 57258208	TQ5782	1	2000

Essex Field Club	<i>Lathyrus pratensis</i>	flowering plant	Meadow Vetchling	Central Farm	TQ5584	1	2002
Essex Field Club	<i>Lathyrus pratensis</i>	flowering plant	Meadow Vetchling	N Ockendon	TQ5884	1	2004
Essex Field Club	<i>Lathyrus pratensis</i>	flowering plant	Meadow Vetchling	Rainham Launder's Lane	TQ5482	1	2010
Essex Field Club	<i>Lathyrus pratensis</i>	flowering plant	Meadow Vetchling	South Ockenden NW	TQ5882	1	2007
Essex Field Club	<i>Lathyrus pratensis</i>	flowering plant	Meadow Vetchling	South Ockendon Kemps Farm and Dennis Road	TQ5883	1	2009
Essex Field Club	<i>Lathyrus pratensis</i>	flowering plant	Meadow Vetchling	Wennington E and Willow Cottages	TQ5480	1	2009
Essex Field Club	<i>Lathyrus pratensis</i>	flowering plant	Meadow Vetchling	Wennington with A1306 and Launder's Lane S end	TQ5481	1	2012
Essex Field Club	<i>Lathyrus pratensis</i>	flowering plant	Meadow Vetchling	BWCP: Bumstead Mdw S, 9.30ha, centre 57388230	TQ5782	1	2000
Essex Field Club	<i>Lathyrus pratensis</i>	flowering plant	Meadow Vetchling	BWCP: Bumstead Mdw N, 2.65ha, centre 57258242	TQ5782	1	2000
Essex Field Club	<i>Lathyrus pratensis</i>	flowering plant	Meadow Vetchling	Aveley Central	TQ5680	1	2012
Essex Field Club	<i>Lathyrus pratensis</i>	flowering plant	Meadow Vetchling	Aveley: Kenningtons CP W	TQ5581	1	2002
Essex Field Club	<i>Lathyrus pratensis</i>	flowering plant	Meadow Vetchling	Aveley: Kenningtons, and town N	TQ5681	1	2002
Essex Field Club	<i>Lathyrus pratensis</i>	flowering plant	Meadow Vetchling	Baldwins	TQ5783	1	2006
Essex Field Club	<i>Lathyrus pratensis</i>	flowering plant	Meadow Vetchling	Belhus Park, Oak & Ash Woods	TQ5781	1	2000
Essex Field Club	<i>Lathyrus pratensis</i>	flowering plant	Meadow Vetchling	Belhus Woods Country Park central	TQ5682	1	2001
Essex Field Club	<i>Lathyrus pratensis</i>	flowering plant	Meadow Vetchling	Belhus Woods Country Park E	TQ5782	1	2000
Essex Field Club	<i>Lathyrus pratensis</i>	flowering plant	Meadow Vetchling	Bush Farm N and Sunnings Lane	TQ5684	1	2002
Essex Field Club	<i>Lathyrus pratensis</i>	flowering plant	Meadow Vetchling	BWCP Chimney field N	TQ5782	1	1995
Essex Field Club	<i>Lathyrus pratensis</i>	flowering plant	Meadow Vetchling	BWCP Little Bk Kn Wd	TQ5782	1	1995
Essex Field Club	<i>Lathyrus pratensis</i>	flowering plant	Meadow Vetchling	BWCP: Bumstead Mdw E, 1.85ha, centre 57528248	TQ5782	1	2000
Essex Field Club	<i>Lathyrus sativus</i>	flowering plant	Indian Pea	Rainham Launder's Lane	TQ5482	1	2010
Essex Field Club	<i>Lathys humilis</i>	spider (Araneae)		Warwick Wood, Belhus Park	TQ558829	1	1984
Essex Field Club	<i>Lathys humilis</i>	spider (Araneae)		Warwick Wood, Belhus Park	TQ558829	1	1984
Essex Field Club	<i>Laurus nobilis</i>	flowering plant	Bay	South Ockenden NW	TQ5882	1	2007
Essex Field Club	<i>Lavandula angustifolia</i>	flowering plant	Garden Lavender	Aveley Central	TQ5680	1	2012
Essex Field Club	<i>Lavandula angustifolia</i>	flowering plant	Garden Lavender	Aveley E, Sth Ockendon SW and M25 J30	TQ5780	1	2012
Essex Field Club	<i>Lavandula angustifolia</i>	flowering plant	Garden Lavender	Aveley W	TQ5580	1	2012
Essex Field Club	<i>Lecanidion atratum</i>	fungus		BWCP: Conservation area, 9.37ha, centre 57498265	TQ5782	1	2012
Essex Field Club	<i>Lecanidion atratum</i>	fungus		BWCP: Rng Wtr Wd N, 2.43ha, centre 56758256	TQ5682	1	2009

Essex Field Club	<i>Lecanora albescens</i>	lichen	a lichen	BWCP: Hunts Hill North, 4.33ha, centre 56548320	TQ5683	1	2002
Essex Field Club	<i>Lecanora conizaeoides</i>	lichen	a lichen	BWCP: Hunts Hill East, 5.60ha, centre 56788295	TQ5682	1	2002
Essex Field Club	<i>Lecanora conizaeoides</i>	lichen	a lichen	BWCP: Swan Lake area, 3.28ha, centre 57088252	TQ5782	1	2002
Essex Field Club	<i>Lecanora dispersa</i>	lichen	a lichen	BWCP: Hunts Hill North, 4.33ha, centre 56548320	TQ5683	1	2002
Essex Field Club	<i>Lecanora expallens</i>	lichen	a lichen	BWCP: Hunts Hill South, 11.03ha, centre 56518295	TQ5682	1	2002
Essex Field Club	<i>Lecanora expallens</i>	lichen	a lichen	BWCP: Swan Lake area, 3.28ha, centre 57088252	TQ5782	1	2002
Essex Field Club	<i>Lecanora muralis</i>	lichen	a lichen	BWCP: Hunts Hill East, 5.60ha, centre 56788295	TQ5682	1	2002
Essex Field Club	<i>Lecanora polytropa</i>	lichen	a lichen	BWCP: Hunts Hill East, 5.60ha, centre 56788295	TQ5682	1	2002
Essex Field Club	<i>Lecanora polytropa</i>	lichen	a lichen	BWCP: Hunts Hill North, 4.33ha, centre 56548320	TQ5683	1	2002
Essex Field Club	<i>Lecanora saligna</i>	lichen	a lichen	BWCP: Car park area, 1.80ha, centre 56538254	TQ5682	1	2000
Essex Field Club	<i>Leccinum duriusculum</i>	fungus		BWCP: Little Bk Kn Wd, 3.25ha, centre 57048236	TQ5782	1	2006
Essex Field Club	<i>Leccinum duriusculum</i>	fungus		BWCP: First field, 2.03ha, centre 56958243	TQ5682	1	2001
Essex Field Club	<i>Leccinum duriusculum</i>	fungus		BWCP: Fig of 8 S area, 2.58ha, centre 57358256	TQ5782	1	2001
Essex Field Club	<i>Leccinum duriusculum</i>	fungus		BWCP: Conservation area, 9.37ha, centre 57498265	TQ5782	1	2001
Essex Field Club	<i>Leccinum scabrum</i>	fungus		BWCP: Whitehall Wd S, 1.18ha, centre 56898252	TQ5682	1	2010
Essex Field Club	<i>Leccinum scabrum</i>	fungus		BWCP: Rng Wtr Wd S, 5.53ha, centre 56588242	TQ5682	1	2000
Essex Field Club	<i>Leccinum scabrum</i>	fungus		BWCP: Hunts Hill South, 11.03ha, centre 56518295	TQ5682	1	2001
Essex Field Club	<i>Leccinum scabrum</i>	fungus		BWCP: Conservation area, 9.37ha, centre 57498265	TQ5782	1	2000
Essex Field Club	<i>Legnotus limbosus</i>	insect - true bug (Hemiptera)	Bordered Shieldbug	Running Water Wood	TQ5682	1	1985
Essex Field Club	<i>Legnotus limbosus</i>	insect - true bug (Hemiptera)	Bordered Shieldbug	Running Water Wood	TQ566825	1	1985
Essex Field Club	<i>Legnotus limbosus</i>	insect - true bug (Hemiptera)	Bordered Shieldbug	Little Belhus Country Park	TQ5882	1	2021

Essex Field Club	<i>Legnotus limbosus</i>	insect - true bug (Hemiptera)	Bordered Shieldbug	Little Belhus Country Park	TQ583828	1	2021
Essex Field Club	<i>Legnotus limbosus</i>	insect - true bug (Hemiptera)	Bordered Shieldbug	Brannetts Wood	TQ587804	1	1985
Essex Field Club	<i>Legnotus limbosus</i>	insect - true bug (Hemiptera)	Bordered Shieldbug	Brannetts Wood	TQ587804	1	1985
Essex Field Club	<i>Legnotus limbosus</i>	insect - true bug (Hemiptera)	Bordered Shieldbug	Belhus Woods	TQ5782	1	2019
Essex Field Club	<i>Legnotus limbosus</i>	insect - true bug (Hemiptera)	Bordered Shieldbug	Aveley Village Extension, Area 2	TQ569804	1	2009
Essex Field Club	<i>Legnotus limbosus</i>	insect - true bug (Hemiptera)	Bordered Shieldbug	Aveley Village Extension, Area 1 (brownfield)	TQ569803	1	2009
Essex Field Club	<i>Leibunum blackwalli</i>	harvestman		Warwick Wood, Belhus Park	TQ558829	1	1984
Essex Field Club	<i>Leibunum blackwalli</i>	harvestman		Brannetts Wood, South Ockendon	TQ5880	1	1989
Essex Field Club	<i>Leibunum blackwalli</i>	harvestman		Belhus Park, Oak Wood	TQ578818	1	1989
Essex Field Club	<i>Leibunum blackwalli</i>	harvestman		Belhus Park, Long Pond	TQ576818	1	1989
Essex Field Club	<i>Leibunum rotundum</i>	harvestman		Stifford Road Paddocks northern strip	TQ575808	1	2017
Essex Field Club	<i>Leibunum rotundum</i>	harvestman		Stifford Road Paddock, north strip	TQ575808	1	2017
Essex Field Club	<i>Leibunum rotundum</i>	harvestman		Hangmans Wood, S. Ockendon (decid)	TQ577803	3	2009
Essex Field Club	<i>Leibunum rotundum</i>	harvestman		Belhus Park, Long Pond	TQ576818	1	1989
Essex Field Club	<i>Leistus ferrugineus</i>	insect - beetle (Coleoptera)		Stifford Road Paddocks northern strip	TQ575808	1	2017
Essex Field Club	<i>Leistus ferrugineus</i>	insect - beetle (Coleoptera)		Warwick Wood	TQ558830	2	1987
Essex Field Club	<i>Leistus rufomarginatus</i>	insect - beetle (Coleoptera)		Warwick Wood	TQ558830	1	1987
Essex Field Club	<i>Lejeunea cavifolia</i>	liverwort	Micheli's Least Pouncewort	Upminster, Running Water Wood	TQ5682	2	1983
Essex Field Club	<i>Lejogaster metallina</i>	insect - true fly (Diptera)	a hoverfly	Warwick Wood	TQ5582	2	1984
Essex Field Club	<i>Lejogaster metallina</i>	insect - true fly (Diptera)	a hoverfly	Berwick Pond	TQ5483	2	1985
Essex Field Club	<i>Lejogaster metallina</i>	insect - true fly (Diptera)	a hoverfly	Berwick Pond	TQ540835	1	1985
Essex Field Club	<i>Lejogaster tarsata</i>	insect - true fly (Diptera)	a hoverfly	Berwick Pond	TQ540835	2	1985
Essex Field Club	<i>Lejogaster tarsata</i>	insect - true fly (Diptera)	a hoverfly	Berwick Pond	TQ5483	2	1984

Essex Field Club	<i>Lejogaster tarsata</i>	insect - true fly (Diptera)	a hoverfly	Berwick Ponds	TQ542838	1	1985
Essex Field Club	<i>Lema cyanella</i>	insect - beetle (Coleoptera)		Berwick Pond	TQ540835	1	1985
Essex Field Club	<i>Lemna minor</i>	flowering plant	Common Duckweed	N Ockendon	TQ5884	1	2004
Essex Field Club	<i>Lemna minor</i>	flowering plant	Common Duckweed	BWCP: Swan Lake area, 3.28ha, centre 57088252	TQ5782	1	2000
Essex Field Club	<i>Lemna minor</i>	flowering plant	Common Duckweed	BWCP: Sausage pond area, 0.28ha, centre 57568275	TQ5782	1	2000
Essex Field Club	<i>Lemna minor</i>	flowering plant	Common Duckweed	BWCP: Little Bk Kn Wd, 3.25ha, centre 57048236	TQ5782	1	2000
Essex Field Club	<i>Lemna minor</i>	flowering plant	Common Duckweed	BWCP: Hunts Hill South, 11.03ha, centre 56518295	TQ5682	1	2001
Essex Field Club	<i>Lemna minor</i>	flowering plant	Common Duckweed	S Ockendon and Brannetts Wood	TQ5880	1	2000
Essex Field Club	<i>Lemna minor</i>	flowering plant	Common Duckweed	South Ockendon Kemps Farm and Dennis Road	TQ5883	1	2009
Essex Field Club	<i>Lemna minor</i>	flowering plant	Common Duckweed	South Ockendon W	TQ5881	1	2012
Essex Field Club	<i>Lemna minor</i>	flowering plant	Common Duckweed	Stubbers	TQ5784	1	2002
Essex Field Club	<i>Lemna minor</i>	flowering plant	Common Duckweed	Thurrock, Brick Kiln Wood	TQ5782	1	1979
Essex Field Club	<i>Lemna minor</i>	flowering plant	Common Duckweed	Thurrock, Freemans Shaw	TQ5783	1	1979
Essex Field Club	<i>Lemna minor</i>	flowering plant	Common Duckweed	Wennington E and Willow Cottages	TQ5480	1	2009
Essex Field Club	<i>Lemna minor</i>	flowering plant	Common Duckweed	Wennington with A1306 and Lauanders Lane S end	TQ5481	1	2012
Essex Field Club	<i>Lemna minor</i>	flowering plant	Common Duckweed	BWCP: Fig of 8 S area, 2.58ha, centre 57358256	TQ5782	1	2001
Essex Field Club	<i>Lemna minor</i>	flowering plant	Common Duckweed	BWCP: Car park area, 1.80ha, centre 56538254	TQ5682	1	1999
Essex Field Club	<i>Lemna minor</i>	flowering plant	Common Duckweed	BWCP: Bumstead Mdw N, 2.65ha, centre 57258242	TQ5782	1	2003
Essex Field Club	<i>Lemna minor</i>	flowering plant	Common Duckweed	Aveley Central	TQ5680	1	2012
Essex Field Club	<i>Lemna minor</i>	flowering plant	Common Duckweed	Aveley W	TQ5580	1	2012
Essex Field Club	<i>Lemna minor</i>	flowering plant	Common Duckweed	Aveley: Kenningtons CP W	TQ5581	1	2002
Essex Field Club	<i>Lemna minor</i>	flowering plant	Common Duckweed	Aveley: Kenningtons, and town N	TQ5681	1	2002
Essex Field Club	<i>Lemna minor</i>	flowering plant	Common Duckweed	Belhus Park, Oak & Ash Woods	TQ5781	1	2002
Essex Field Club	<i>Lemna minor</i>	flowering plant	Common Duckweed	Belhus Woods Country Park central	TQ5682	1	1999
Essex Field Club	<i>Lemna minor</i>	flowering plant	Common Duckweed	Belhus Woods Country Park E	TQ5782	1	2000
Essex Field Club	<i>Lemna minor</i>	flowering plant	Common Duckweed	Berwick Pond E	TQ5483	1	2002
Essex Field Club	<i>Lemna minor</i>	flowering plant	Common Duckweed	Brickiln Wood	TQ571822	1	1979

Essex Field Club	<i>Lemna minor</i>	flowering plant	Common Duckweed	Bush Farm N and Sunnings Lane	TQ5684	1	2002
Essex Field Club	<i>Lemna minor</i>	flowering plant	Common Duckweed	BWCP Brick Kiln Wood	TQ5782	1	1979
Essex Field Club	<i>Lemna minor</i>	flowering plant	Common Duckweed	BWCP: Brick Kiln Wood, 2.55ha, centre 57158223	TQ5782	1	2000
Essex Field Club	<i>Lemna minor</i>	flowering plant	Common Duckweed	BWCP: Bumstead Mdw E, 1.85ha, centre 57528248	TQ5782	1	2000
Essex Field Club	<i>Lemna minuta</i>	flowering plant	Least Duckweed	South Ockendon Kemps Farm and Dennis Road	TQ5883	1	2009
Essex Field Club	<i>Lemna minuta</i>	flowering plant	Least Duckweed	BWCP: First field, 2.03ha, centre 56958243	TQ5682	1	2007
Essex Field Club	<i>Lemna minuta</i>	flowering plant	Least Duckweed	Belhus Woods Country Park central	TQ5682	1	2007
Essex Field Club	<i>Lemna minuta</i>	flowering plant	Least Duckweed	Aveley: Kenningtons, and town N	TQ5681	1	2006
Essex Field Club	<i>Lemna minuta</i>	flowering plant	Least Duckweed	Aveley: Kenningtons CP W	TQ5581	1	2004
Essex Field Club	<i>Lemna trisulca</i>	flowering plant	Ivy-leaved Duckweed	Wennington E and Willow Cottages	TQ5480	1	2009
Essex Field Club	<i>Lemna trisulca</i>	flowering plant	Ivy-leaved Duckweed	Thurrock, Brick Kiln Wood	TQ5782	1	1984
Essex Field Club	<i>Lemna trisulca</i>	flowering plant	Ivy-leaved Duckweed	BWCP: Sausage pond area, 0.28ha, centre 57568275	TQ5782	1	2001
Essex Field Club	<i>Lemna trisulca</i>	flowering plant	Ivy-leaved Duckweed	BWCP: Car park area, 1.80ha, centre 56538254	TQ5682	1	2000
Essex Field Club	<i>Lemna trisulca</i>	flowering plant	Ivy-leaved Duckweed	BWCP Brick Kiln Wood	TQ5782	1	1980
Essex Field Club	<i>Lemna trisulca</i>	flowering plant	Ivy-leaved Duckweed	Bush Farm N and Sunnings Lane	TQ5684	1	2002
Essex Field Club	<i>Lemna trisulca</i>	flowering plant	Ivy-leaved Duckweed	Belhus Woods Country Park E	TQ5782	1	2001
Essex Field Club	<i>Lemna trisulca</i>	flowering plant	Ivy-leaved Duckweed	Belhus Woods Country Park central	TQ5682	1	2000
Essex Field Club	<i>Lemna trisulca</i>	flowering plant	Ivy-leaved Duckweed	Aveley: Kenningtons CP W	TQ5581	1	2002
Essex Field Club	<i>Lemna trisulca</i>	flowering plant	Ivy-leaved Duckweed	Aveley Lake North	TQ5582	1	2016
Essex Field Club	<i>Lenisa geminipuncta</i>	insect - moth	Twin-spotted Wainscot	Hangmans Wood, S. Ockendon, Lake 2 area	TQ578802	1	2009
Essex Field Club	<i>Lenisa geminipuncta</i>	insect - moth	Twin-spotted Wainscot	Rainham	TQ541833	1	1976
Essex Field Club	<i>Lentinellus ursinus</i>	fungus		BWCP: Whitehall Wd S, 1.18ha, centre 56898252	TQ5682	1	2004
Essex Field Club	<i>Lentinus tigrinus</i>	fungus		BWCP: Little Bk Kn Wd, 3.25ha, centre 57048236	TQ5782	1	1999
Essex Field Club	<i>Lentinus tigrinus</i>	fungus		BWCP Brick Kiln Wood	TQ5782	1	1987
Essex Field Club	<i>Lenzites betulina</i>	fungus		BWCP Brick Kiln Wood	TQ5782	1	1987
Essex Field Club	<i>Leontodon saxatilis</i>	flowering plant	Lesser Hawkbit	Aveley Central	TQ5680	1	2012
Essex Field Club	<i>Leontodon saxatilis</i>	flowering plant	Lesser Hawkbit	Aveley W	TQ5580	1	2012

Essex Field Club	<i>Leontodon saxatilis</i>	flowering plant	Lesser Hawkbit	S Ockendon and Brannetts Wood	TQ5880	1	2012
Essex Field Club	<i>Leontodon saxatilis</i>	flowering plant	Lesser Hawkbit	South Ockendon W	TQ5881	1	2011
Essex Field Club	<i>Leotia lubrica</i>	fungus		BWCP: Conservation area, 9.37ha, centre 57498265	TQ5782	1	2012
Essex Field Club	<i>Lepidium campestre</i>	flowering plant	Field Pepperwort	Central Farm	TQ5584	1	2007
Essex Field Club	<i>Lepidium coronopus</i>	flowering plant	Swine-cress	Wennington with A1306 and Lauanders Lane S end	TQ5481	1	2012
Essex Field Club	<i>Lepidium coronopus</i>	flowering plant	Swine-cress	Central Farm	TQ5584	1	2002
Essex Field Club	<i>Lepidium coronopus</i>	flowering plant	Swine-cress	Hunts Hill & Bush Farm S	TQ5683	1	2001
Essex Field Club	<i>Lepidium coronopus</i>	flowering plant	Swine-cress	N Ockendon	TQ5884	1	2004
Essex Field Club	<i>Lepidium coronopus</i>	flowering plant	Swine-cress	Rainham Launder's Lane	TQ5482	1	2010
Essex Field Club	<i>Lepidium coronopus</i>	flowering plant	Swine-cress	Rainham Lodge Farm	TQ5484	1	2002
Essex Field Club	<i>Lepidium coronopus</i>	flowering plant	Swine-cress	S Ockendon and Brannetts Wood	TQ5880	1	2002
Essex Field Club	<i>Lepidium coronopus</i>	flowering plant	Swine-cress	South Ockenden NW	TQ5882	1	2007
Essex Field Club	<i>Lepidium coronopus</i>	flowering plant	Swine-cress	South Ockendon Kemps Farm and Dennis Road	TQ5883	1	2009
Essex Field Club	<i>Lepidium coronopus</i>	flowering plant	Swine-cress	South Ockendon W	TQ5881	1	2012
Essex Field Club	<i>Lepidium coronopus</i>	flowering plant	Swine-cress	Stubbers	TQ5784	1	2002
Essex Field Club	<i>Lepidium coronopus</i>	flowering plant	Swine-cress	Warwick Wood N	TQ5583	1	2005
Essex Field Club	<i>Lepidium coronopus</i>	flowering plant	Swine-cress	Warwick Wood S	TQ5582	1	2007
Essex Field Club	<i>Lepidium coronopus</i>	flowering plant	Swine-cress	Wennington E and Willow Cottages	TQ5480	1	2009
Essex Field Club	<i>Lepidium coronopus</i>	flowering plant	Swine-cress	BWCP: White Post Wood,5.30ha, centre 56308284	TQ5682	1	2005
Essex Field Club	<i>Lepidium coronopus</i>	flowering plant	Swine-cress	BWCP: Hunts Hill South, 11.03ha, centre 56518295	TQ5682	1	2001
Essex Field Club	<i>Lepidium coronopus</i>	flowering plant	Swine-cress	BWCP: Hunts Hill North, 4.33ha, centre 56548320	TQ5683	1	2001
Essex Field Club	<i>Lepidium coronopus</i>	flowering plant	Swine-cress	Aveley Central	TQ5680	1	2012
Essex Field Club	<i>Lepidium coronopus</i>	flowering plant	Swine-cress	Aveley E, Sth Ockendon SW and M25 J30	TQ5780	1	2012
Essex Field Club	<i>Lepidium coronopus</i>	flowering plant	Swine-cress	Aveley Lake South	TQ5581	1	2016
Essex Field Club	<i>Lepidium coronopus</i>	flowering plant	Swine-cress	Aveley: Kenningtons, and town N	TQ5681	1	2002
Essex Field Club	<i>Lepidium coronopus</i>	flowering plant	Swine-cress	Baldwins	TQ5783	1	2006
Essex Field Club	<i>Lepidium coronopus</i>	flowering plant	Swine-cress	Belhus Woods Country Park central	TQ5682	1	2001
Essex Field Club	<i>Lepidium coronopus</i>	flowering plant	Swine-cress	Belhus Woods Country Park E	TQ5782	1	2001
Essex Field Club	<i>Lepidium coronopus</i>	flowering plant	Swine-cress	Berwick Pond E	TQ5483	1	2002

Essex Field Club	<i>Lepidium coronopus</i>	flowering plant	Swine-cress	BWCP: Hunts Hill East, 5.60ha, centre 56788295	TQ5682	1	2001
Essex Field Club	<i>Lepidium coronopus</i>	flowering plant	Swine-cress	BWCP: Cockhide field, 4.10ha, centre 57108275	TQ5782	1	2001
Essex Field Club	<i>Lepidium coronopus</i>	flowering plant	Swine-cress	BWCP: Car park area, 1.80ha, centre 56538254	TQ5682	1	2012
Essex Field Club	<i>Lepidium coronopus</i>	flowering plant	Swine-cress	BWCP: Bumstead Mdw N, 2.65ha, centre 57258242	TQ5782	1	2000
Essex Field Club	<i>Lepidium coronopus</i>	flowering plant	Swine-cress	BWCP: Bumstead Mdw E, 1.85ha, centre 57528248	TQ5782	1	2001
Essex Field Club	<i>Lepidium coronopus</i>	flowering plant	Swine-cress	Bush Farm N and Sunnings Lane	TQ5684	1	2002
Essex Field Club	<i>Lepidium didymum</i>	flowering plant	Lesser Swine-cress	S Ockendon and Brannetts Wood	TQ5880	1	2006
Essex Field Club	<i>Lepidium didymum</i>	flowering plant	Lesser Swine-cress	South Ockenden NW	TQ5882	1	2007
Essex Field Club	<i>Lepidium didymum</i>	flowering plant	Lesser Swine-cress	South Ockendon Kemps Farm and Dennis Road	TQ5883	1	2009
Essex Field Club	<i>Lepidium didymum</i>	flowering plant	Lesser Swine-cress	South Ockendon W	TQ5881	1	2012
Essex Field Club	<i>Lepidium didymum</i>	flowering plant	Lesser Swine-cress	Stubbers	TQ5784	1	2002
Essex Field Club	<i>Lepidium didymum</i>	flowering plant	Lesser Swine-cress	Warwick Wood N	TQ5583	1	2007
Essex Field Club	<i>Lepidium didymum</i>	flowering plant	Lesser Swine-cress	Warwick Wood S	TQ5582	1	2007
Essex Field Club	<i>Lepidium didymum</i>	flowering plant	Lesser Swine-cress	Wennington E and Willow Cottages	TQ5480	1	2009
Essex Field Club	<i>Lepidium didymum</i>	flowering plant	Lesser Swine-cress	Wennington with A1306 and Lauanders Lane S end	TQ5481	1	2012
Essex Field Club	<i>Lepidium didymum</i>	flowering plant	Lesser Swine-cress	Rainham Lodge Farm	TQ5484	1	2008
Essex Field Club	<i>Lepidium didymum</i>	flowering plant	Lesser Swine-cress	Rainham Launder's Lane	TQ5482	1	2010
Essex Field Club	<i>Lepidium didymum</i>	flowering plant	Lesser Swine-cress	N Ockendon	TQ5884	1	2004
Essex Field Club	<i>Lepidium didymum</i>	flowering plant	Lesser Swine-cress	Aveley Central	TQ5680	1	2012
Essex Field Club	<i>Lepidium didymum</i>	flowering plant	Lesser Swine-cress	Aveley E, Sth Ockendon SW and M25 J30	TQ5780	1	2012
Essex Field Club	<i>Lepidium didymum</i>	flowering plant	Lesser Swine-cress	Aveley Lake South	TQ5581	1	2016
Essex Field Club	<i>Lepidium didymum</i>	flowering plant	Lesser Swine-cress	Baldwins	TQ5783	1	2006
Essex Field Club	<i>Lepidium didymum</i>	flowering plant	Lesser Swine-cress	Belhus Woods Country Park central	TQ5682	1	2000
Essex Field Club	<i>Lepidium didymum</i>	flowering plant	Lesser Swine-cress	Berwick Pond E	TQ5483	1	2002
Essex Field Club	<i>Lepidium didymum</i>	flowering plant	Lesser Swine-cress	BWCP: Car park area, 1.80ha, centre 56538254	TQ5682	1	2000
Essex Field Club	<i>Lepidium didymum</i>	flowering plant	Lesser Swine-cress	BWCP: Hunts Hill South, 11.03ha, centre 56518295	TQ5682	1	2001
Essex Field Club	<i>Lepidium didymum</i>	flowering plant	Lesser Swine-cress	Central Farm	TQ5584	1	2002
Essex Field Club	<i>Lepidium draba</i>	flowering plant	Hoary Cress	Thurrock, South Ockendon Quarry Area	TQ5882	2	1978

Essex Field Club	<i>Lepidium draba subsp. draba</i>	flowering plant	Hoary Cress	South Ockendon Kemps Farm and Dennis Road	TQ5883	1	2009
Essex Field Club	<i>Lepidium draba subsp. draba</i>	flowering plant	Hoary Cress	South Ockenden NW	TQ5882	1	2007
Essex Field Club	<i>Lepidium draba subsp. draba</i>	flowering plant	Hoary Cress	S Ockendon and Brannetts Wood	TQ5880	1	2006
Essex Field Club	<i>Lepidium draba subsp. draba</i>	flowering plant	Hoary Cress	Rainham Launder's Lane	TQ5482	1	2010
Essex Field Club	<i>Lepidium draba subsp. draba</i>	flowering plant	Hoary Cress	South Ockendon W	TQ5881	1	2012
Essex Field Club	<i>Lepidium draba subsp. draba</i>	flowering plant	Hoary Cress	Stubbers	TQ5784	1	2002
Essex Field Club	<i>Lepidium draba subsp. draba</i>	flowering plant	Hoary Cress	Warwick Wood N	TQ5583	1	2007
Essex Field Club	<i>Lepidium draba subsp. draba</i>	flowering plant	Hoary Cress	Warwick Wood S	TQ5582	1	2007
Essex Field Club	<i>Lepidium draba subsp. draba</i>	flowering plant	Hoary Cress	Wennington E and Willow Cottages	TQ5480	1	2009
Essex Field Club	<i>Lepidium draba subsp. draba</i>	flowering plant	Hoary Cress	Wennington with A1306 and Launder's Lane S end	TQ5481	1	2012
Essex Field Club	<i>Lepidium draba subsp. draba</i>	flowering plant	Hoary Cress	N Ockendon	TQ5884	1	2004
Essex Field Club	<i>Lepidium draba subsp. draba</i>	flowering plant	Hoary Cress	Hunts Hill & Bush Farm S	TQ5683	1	2002
Essex Field Club	<i>Lepidium draba subsp. draba</i>	flowering plant	Hoary Cress	Central Farm	TQ5584	1	2002
Essex Field Club	<i>Lepidium draba subsp. draba</i>	flowering plant	Hoary Cress	Aveley Central	TQ5680	1	2012
Essex Field Club	<i>Lepidium draba subsp. draba</i>	flowering plant	Hoary Cress	Aveley E, Sth Ockendon SW and M25 J30	TQ5780	1	2012
Essex Field Club	<i>Lepidium draba subsp. draba</i>	flowering plant	Hoary Cress	Aveley W	TQ5580	1	2007
Essex Field Club	<i>Lepidium draba subsp. draba</i>	flowering plant	Hoary Cress	Aveley: Kenningtons CP W	TQ5581	1	2002
Essex Field Club	<i>Lepidium draba subsp. draba</i>	flowering plant	Hoary Cress	Aveley: Kenningtons, and town N	TQ5681	1	2002
Essex Field Club	<i>Lepidium draba subsp. draba</i>	flowering plant	Hoary Cress	Baldwins	TQ5783	1	2006
Essex Field Club	<i>Lepidium draba subsp. draba</i>	flowering plant	Hoary Cress	Belhus Woods Country Park central	TQ5682	1	2011
Essex Field Club	<i>Lepidium draba subsp. draba</i>	flowering plant	Hoary Cress	Berwick Pond E	TQ5483	1	2002

Essex Field Club	<i>Lepidium draba subsp. draba</i>	flowering plant	Hoary Cress	Bush Farm N and Sunnings Lane	TQ5684	1	2002
Essex Field Club	<i>Lepidium draba subsp. draba</i>	flowering plant	Hoary Cress	BWCP: Car park area, 1.80ha, centre 56538254	TQ5682	1	2011
Essex Field Club	<i>Lepidium latifolium</i>	flowering plant	Dittander	Rainham Launder's Lane	TQ5482	1	2010
Essex Field Club	<i>Lepidium latifolium</i>	flowering plant	Dittander	South Ockenden NW	TQ5882	1	2007
Essex Field Club	<i>Lepidium latifolium</i>	flowering plant	Dittander	South Ockendon Kemps Farm and Dennis Road	TQ5883	1	2009
Essex Field Club	<i>Lepidium latifolium</i>	flowering plant	Dittander	Warwick Wood N	TQ5583	1	2007
Essex Field Club	<i>Lepidium latifolium</i>	flowering plant	Dittander	Wennington E and Willow Cottages	TQ5480	1	2009
Essex Field Club	<i>Lepidium latifolium</i>	flowering plant	Dittander	Ockendon, station car park	TQ5882	1	2008
Essex Field Club	<i>Lepidium latifolium</i>	flowering plant	Dittander	BWCP: Car park area, 1.80ha, centre 56538254	TQ5682	1	2000
Essex Field Club	<i>Lepidium latifolium</i>	flowering plant	Dittander	BWCP Car park area	TQ5682	1	1995
Essex Field Club	<i>Lepidium latifolium</i>	flowering plant	Dittander	Belhus Woods Country Park E	TQ5782	1	2007
Essex Field Club	<i>Lepidium latifolium</i>	flowering plant	Dittander	Belhus Woods Country Park central	TQ5682	1	2000
Essex Field Club	<i>Lepidium latifolium</i>	flowering plant	Dittander	Aveley E, Sth Ockendon SW and M25 J30	TQ5780	1	2012
Essex Field Club	<i>Lepidium latifolium</i>	flowering plant	Dittander	Aveley Central	TQ5680	1	2009
Essex Field Club	<i>Lepiota castanea</i>	fungus		BWCP: Warwick Wood, 11.00ha, centre 55828295	TQ5582	1	2000
Essex Field Club	<i>Lepiota castanea</i>	fungus		BWCP: Rng Wtr Wd N, 2.43ha, centre 56758256	TQ5682	1	2000
Essex Field Club	<i>Lepiota cristata</i>	fungus		BWCP: Rng Wtr Wd S, 5.53ha, centre 56588242	TQ5682	1	2000
Essex Field Club	<i>Lepiota cristata</i>	fungus		BWCP: Warwick Wood, 11.00ha, centre 55828295	TQ5582	1	2000
Essex Field Club	<i>Lepiota cristata</i>	fungus		BWCP: Whitehall Wd N, 3.48ha, centre 56968266	TQ5682	1	2006
Essex Field Club	<i>Lepiota cristata</i>	fungus		N Ockendon	TQ5884	1	2004
Essex Field Club	<i>Lepiota pseudohelveola</i>	fungus		BWCP: Rng Wtr Wd S, 5.53ha, centre 56588242	TQ5682	1	2004
Essex Field Club	<i>Lepiota subincarnata</i>	fungus		BWCP: Whitehall Wd S, 1.18ha, centre 56898252	TQ5682	1	2004
Essex Field Club	<i>Lepiota subincarnata</i>	fungus		BWCP: Watt's field, 3.00ha, centre 56758237	TQ5682	1	2000
Essex Field Club	<i>Lepiota subincarnata</i>	fungus		BWCP: Warwick Wood, 11.00ha, centre 55828295	TQ5582	1	2000
Essex Field Club	<i>Lepista flaccida</i>	fungus		BWCP: Whitehall Wd S, 1.18ha, centre 56898252	TQ5682	1	2001

Essex Field Club	<i>Lepista flaccida</i>	fungus		BWCP: Whitehall Wd N, 3.48ha, centre 56968266	TQ5682	1	2000
Essex Field Club	<i>Lepista flaccida</i>	fungus		BWCP: White Post Wood,5.30ha, centre 56308284	TQ5682	1	2000
Essex Field Club	<i>Lepista flaccida</i>	fungus		BWCP: Warwick Wood, 11.00ha, centre 55828295	TQ5582	1	1999
Essex Field Club	<i>Lepista flaccida</i>	fungus		BWCP: Rng Wtr Wd S, 5.53ha, centre 56588242	TQ5682	1	2000
Essex Field Club	<i>Lepista flaccida</i>	fungus		BWCP: Rng Wtr Wd N, 2.43ha, centre 56758256	TQ5682	1	2000
Essex Field Club	<i>Lepista flaccida</i>	fungus		BWCP: North field 2, 4.50ha, centre 56788271	TQ5682	1	2009
Essex Field Club	<i>Lepista flaccida</i>	fungus		BWCP: Long Pond Horsrde, 2.55ha, 57438180	TQ5781	1	2005
Essex Field Club	<i>Lepista flaccida</i>	fungus		BWCP: Little Bk Kn Wd, 3.25ha, centre 57048236	TQ5782	1	2000
Essex Field Club	<i>Lepista flaccida</i>	fungus		BWCP General	TQ58	1	1987
Essex Field Club	<i>Lepista flaccida</i>	fungus		BWCP: Brick Kiln Wood, 2.55ha, centre 57158223	TQ5782	1	2000
Essex Field Club	<i>Lepista flaccida</i>	fungus		BWCP: Chimney field S, 0.80ha, centre 57348198	TQ5781	1	2000
Essex Field Club	<i>Lepista flaccida</i>	fungus		BWCP: Conservation area, 9.37ha, centre 57498265	TQ5782	1	2009
Essex Field Club	<i>Lepista flaccida</i>	fungus		BWCP: First field, 2.03ha, centre 56958243	TQ5682	1	2005
Essex Field Club	<i>Lepista flaccida</i>	fungus		BWCP: Hunts Hill East, 5.60ha, centre 56788295	TQ5682	1	2002
Essex Field Club	<i>Lepista nuda</i>	fungus		BWCP: Rng Wtr Wd N, 2.43ha, centre 56758256	TQ5682	1	1999
Essex Field Club	<i>Lepista nuda</i>	fungus		BWCP: Rng Wtr Wd S, 5.53ha, centre 56588242	TQ5682	1	2000
Essex Field Club	<i>Lepista nuda</i>	fungus		BWCP: Warwick Wood, 11.00ha, centre 55828295	TQ5582	1	2000
Essex Field Club	<i>Lepista nuda</i>	fungus		BWCP: White Post Wood,5.30ha, centre 56308284	TQ5682	1	2000
Essex Field Club	<i>Lepista nuda</i>	fungus		BWCP: Whitehall Wd N, 3.48ha, centre 56968266	TQ5682	1	1999
Essex Field Club	<i>Lepista nuda</i>	fungus		BWCP: Whitehall Wd S, 1.18ha, centre 56898252	TQ5682	1	2004
Essex Field Club	<i>Lepista nuda</i>	fungus		BWCP: Little Bk Kn Wd, 3.25ha, centre 57048236	TQ5782	1	2006

Essex Field Club	<i>Lepista nuda</i>	fungus		BWCP: First field, 2.03ha, centre 56958243	TQ5682	1	2002
Essex Field Club	<i>Lepista nuda</i>	fungus		BWCP: Conservation area, 9.37ha, centre 57498265	TQ5782	1	2012
Essex Field Club	<i>Lepista nuda</i>	fungus		BWCP: Bowmen's field, 1.98ha, centre 56468266	TQ5682	1	2000
Essex Field Club	<i>Lepista nuda</i>	fungus		BWCP: Brick Kiln Wood, 2.55ha, centre 57158223	TQ5782	1	2000
Essex Field Club	<i>Lepista nuda</i>	fungus		BWCP: Bumstead Mdw E, 1.85ha, centre 57528248	TQ5782	1	2000
Essex Field Club	<i>Lepista nuda</i>	fungus		BWCP: Bumstead Mdw N, 2.65ha, centre 57258242	TQ5782	1	2000
Essex Field Club	<i>Lepista nuda</i>	fungus		BWCP: Car park area, 1.80ha, centre 56538254	TQ5682	1	2000
Essex Field Club	<i>Lepista nuda</i>	fungus		BWCP: Cockhide field, 4.10ha, centre 57108275	TQ5782	1	2010
Essex Field Club	<i>Lepista saeva</i>	fungus		Central Farm	TQ5584	1	2017
Essex Field Club	<i>Lepista saeva</i>	fungus		BWCP: Rng Wtr Wd S, 5.53ha, centre 56588242	TQ5682	1	1999
Essex Field Club	<i>Lepista saeva</i>	fungus		BWCP: Fig of 8 S area, 2.58ha, centre 57358256	TQ5782	1	2000
Essex Field Club	<i>Lepista saeva</i>	fungus		BWCP: Conservation area, 9.37ha, centre 57498265	TQ5782	1	2012
Essex Field Club	<i>Lepista saeva</i>	fungus		BWCP: Cockhide field, 4.10ha, centre 57108275	TQ5782	1	2000
Essex Field Club	<i>Lepista saeva</i>	fungus		BWCP: Car park area, 1.80ha, centre 56538254	TQ5682	1	2013
Essex Field Club	<i>Lepista sordida</i>	fungus		BWCP Rng Wtr Wood	TQ5682	1	1987
Essex Field Club	<i>Lepraria incana</i>	fungus		BWCP: Hunts Hill South, 11.03ha, centre 56518295	TQ5682	1	2002
Essex Field Club	<i>Lepthyphantes minutus</i>	spider (Araneae)		Warwick Wood, Belhus Park	TQ558831	1	1987
Essex Field Club	<i>Lepthyphantes minutus</i>	spider (Araneae)		Warwick Wood, Belhus Park	TQ558831	1	1987
Essex Field Club	<i>Lepthyphantes minutus</i>	spider (Araneae)		Stubbers Outdoor Centre, West Side	TQ5784	1	2002
Essex Field Club	<i>Leptocera fontinalis</i>	insect - true fly (Diptera)		Brannetts Wood	TQ5880	1	1990
Essex Field Club	<i>Leptocera nigra</i>	insect - true fly (Diptera)		Stifford Road Paddock	TQ576805	1	2017
Essex Field Club	<i>Leptocerus tineiformis</i>	insect - caddis fly (Trichoptera)	a caddisfly	Berwick Pond	TQ540835	1	1976
Essex Field Club	<i>Leptocerus tineiformis</i>	insect - caddis fly (Trichoptera)	a caddisfly	Rainham, Essex	TQ58	1	1975

Essex Field Club	<i>Leptocerus tineiformis</i>	insect - caddis fly (Trichoptera)	a caddisfly	Warwick Wood, Rainham	TQ5582	1	1978
Essex Field Club	<i>Leptodictyum riparium</i>	moss	Kneiff's Feather-moss	BWCP: Little Bk Kn Wd, 3.25ha, centre 57048236	TQ5782	1	2004
Essex Field Club	<i>Leptodictyum riparium</i>	moss	Kneiff's Feather-moss	BWCP: Sunken Wetlands, 0.70ha, centre 57458285	TQ5782	1	2004
Essex Field Club	<i>Leptodictyum riparium</i>	moss	Kneiff's Feather-moss	BWCP: Warwick Wood, 11.00ha, centre 55828295	TQ5582	1	2004
Essex Field Club	<i>Leptodictyum riparium</i>	moss	Kneiff's Feather-moss	Ockendon, Freeman's Shaw	TQ5783	1	1980
Essex Field Club	<i>Leptodictyum riparium</i>	moss	Kneiff's Feather-moss	Wennington Marshes	TQ5480	1	1985
Essex Field Club	<i>Leptodictyum riparium</i>	moss	Kneiff's Feather-moss	BWCP: Hunts Hill South, 11.03ha, centre 56518295	TQ5682	1	2002
Essex Field Club	<i>Leptodictyum riparium</i>	moss	Kneiff's Feather-moss	BWCP: Hunts Hill North, 4.33ha, centre 56548320	TQ5683	1	2002
Essex Field Club	<i>Leptodictyum riparium</i>	moss	Kneiff's Feather-moss	BWCP: Fig of 8 S area, 2.58ha, centre 57358256	TQ5782	1	2004
Essex Field Club	<i>Leptodictyum riparium</i>	moss	Kneiff's Feather-moss	BWCP: Conservation area, 9.37ha, centre 57498265	TQ5782	1	2004
Essex Field Club	<i>Leptodictyum riparium</i>	moss	Kneiff's Feather-moss	Aveley, Kennington's Country Park	TQ5681	1	2006
Essex Field Club	<i>Leptodictyum riparium</i>	moss	Kneiff's Feather-moss	Aveley, Kennington's Country Park	TQ5581	1	2006
Essex Field Club	<i>Leptodictyum riparium</i>	moss	Kneiff's Feather-moss	Aveley, Brickkiln Wood	TQ5782	1	2004
Essex Field Club	<i>Leptodictyum riparium</i>	moss	Kneiff's Feather-moss	Aveley & Rainham, Warwick Wood	TQ5582	1	2004
Essex Field Club	<i>Leptogaster cylindrica</i>	insect - true fly (Diptera)		Stubbers Outdoor Centre, West Side	TQ5784	1	2002
Essex Field Club	<i>Leptogaster cylindrica</i>	insect - true fly (Diptera)		Stifford Road Paddocks	TQ576805	1	2017
Essex Field Club	<i>Leptogaster cylindrica</i>	insect - true fly (Diptera)		Stifford Road Paddock	TQ576805	2	2017
Essex Field Club	<i>Leptogaster cylindrica</i>	insect - true fly (Diptera)		Hunts Hill, Southwest Area	TQ5682	2	2002
Essex Field Club	<i>Leptogaster cylindrica</i>	insect - true fly (Diptera)		Berwick Pond	TQ540835	1	1984
Essex Field Club	<i>Leptogaster cylindrica</i>	insect - true fly (Diptera)		Arisdale Ave Pit, Northern Field (southwest carrot rich)	TQ580827	1	2007
Essex Field Club	<i>Leptogaster cylindrica</i>	insect - true fly (Diptera)		Arisdale Ave Pit, East (north)	TQ586827	1	2007
Essex Field Club	<i>Leptoglossus occidentalis</i>	insect - true bug (Hemiptera)	Western Conifer Seed Bug	Belhus Chase	TQ574815	1	2016
Essex Field Club	<i>Leptophyes punctatissima</i>	insect - orthopteran	Speckled Bush Cricket	Stubbers Outdoor Centre, West Side	TQ5784	1	2002

Essex Field Club	<i>Leptophyes punctatissima</i>	insect - orthopteran	Speckled Bush Cricket	Running Water Wood	TQ566825	1	1984
Essex Field Club	<i>Leptophyes punctatissima</i>	insect - orthopteran	Speckled Bush Cricket	Little Belhus Country Park	TQ5882	1	2020
Essex Field Club	<i>Leptophyes punctatissima</i>	insect - orthopteran	Speckled Bush Cricket	Hunts Hill, Eastern End	TQ5682	1	2002
Essex Field Club	<i>Leptophyes punctatissima</i>	insect - orthopteran	Speckled Bush Cricket	Hangmans Wood, S. Ockendon, woodland edge track (decid)	TQ5780	2	2009
Essex Field Club	<i>Leptophyes punctatissima</i>	insect - orthopteran	Speckled Bush Cricket	Hangmans Wood, S. Ockendon (old sand pit)	TQ577802	2	2009
Essex Field Club	<i>Leptophyes punctatissima</i>	insect - orthopteran	Speckled Bush Cricket	Hangmans Wood, S. Ockendon (decid)	TQ577803	2	2009
Essex Field Club	<i>Leptophyes punctatissima</i>	insect - orthopteran	Speckled Bush Cricket	Brannetts Wood, South Ockendon	TQ5880	1	1990
Essex Field Club	<i>Leptophyes punctatissima</i>	insect - orthopteran	Speckled Bush Cricket	Arisdale Ave Pit, Wet Woodland	TQ581827	1	2007
Essex Field Club	<i>Leptopterna dolabrata</i>	insect - true bug (Hemiptera)		Stubbers Outdoor centre	TQ5784	1	2002
Essex Field Club	<i>Leptopterna dolabrata</i>	insect - true bug (Hemiptera)		Stifford Road Paddocks	TQ576805	1	2017
Essex Field Club	<i>Leptopterna dolabrata</i>	insect - true bug (Hemiptera)		Hunts Hill	TQ5682	1	2002
Essex Field Club	<i>Leptopterna dolabrata</i>	insect - true bug (Hemiptera)		Hangmans Wood, S. Ockendon, woodland edge track (decid)	TQ5780	2	2009
Essex Field Club	<i>Leptopterna dolabrata</i>	insect - true bug (Hemiptera)		Belhus Woods Country Park	TQ573824	1	2020
Essex Field Club	<i>Leptopterna dolabrata</i>	insect - true bug (Hemiptera)		Belhus Woods Country Park	TQ573822	1	2020
Essex Field Club	<i>Leptopterna dolabrata</i>	insect - true bug (Hemiptera)		Aveley Village Extension, Area 1 (brownfield)	TQ569803	1	2009
Essex Field Club	<i>Leptopterna ferrugata</i>	insect - true bug (Hemiptera)		Aveley Village Extension, Area 1 (brownfield)	TQ569803	1	2009
Essex Field Club	<i>Leptopterna ferrugata</i>	insect - true bug (Hemiptera)		Stubbers Outdoor centre	TQ5784	1	2002
Essex Field Club	<i>Leptosphaeria acuta</i>	fungus		BWCP: Little Bk Kn Wd, 3.25ha, centre 57048236	TQ5782	1	2000
Essex Field Club	<i>Leptosphaeria doliolum</i>	fungus		BWCP: White Post Wood, 5.30ha, centre 56308284	TQ5682	1	2015
Essex Field Club	<i>Lestes sponsa</i>	insect - dragonfly (Odonata)	Emerald Damselfly	Hall Farm, N.Ockendon	TQ5884	1	1998

Essex Field Club	<i>Lestes sponsa</i>	insect - dragonfly (Odonata)	Emerald Damselfly	Hangmans Wood, S. Ockendon, Lake 2 area	TQ578802	1	2009
Essex Field Club	<i>Leucania comma</i>	insect - moth	Shoulder-striped Wainscot	Rainham	TQ541833	1	1976
Essex Field Club	<i>Leucania obsoleta</i>	insect - moth	Obscure Wainscot	Rainham	TQ541833	1	1978
Essex Field Club	<i>Leucanthemum vulgare</i>	flowering plant	Oxeye Daisy	BWCP: Hunts Hill East, 5.60ha, centre 56788295	TQ5682	1	2001
Essex Field Club	<i>Leucanthemum vulgare</i>	flowering plant	Oxeye Daisy	Rainham Launder's Lane	TQ5482	1	2010
Essex Field Club	<i>Leucanthemum vulgare</i>	flowering plant	Oxeye Daisy	N Ockendon	TQ5884	1	2004
Essex Field Club	<i>Leucanthemum vulgare</i>	flowering plant	Oxeye Daisy	Hunts Hill & Bush Farm S	TQ5683	1	2001
Essex Field Club	<i>Leucanthemum vulgare</i>	flowering plant	Oxeye Daisy	Central Farm	TQ5584	1	2002
Essex Field Club	<i>Leucanthemum vulgare</i>	flowering plant	Oxeye Daisy	BWCP: Whitehall Wd S, 1.18ha, centre 56898252	TQ5682	1	2001
Essex Field Club	<i>Leucanthemum vulgare</i>	flowering plant	Oxeye Daisy	BWCP: Swan Lake area, 3.28ha, centre 57088252	TQ5782	1	2000
Essex Field Club	<i>Leucanthemum vulgare</i>	flowering plant	Oxeye Daisy	BWCP: North field 2, 4.50ha, centre 56788271	TQ5682	1	2000
Essex Field Club	<i>Leucanthemum vulgare</i>	flowering plant	Oxeye Daisy	BWCP: North field 1, 2.23ha, centre 56608266	TQ5682	1	2000
Essex Field Club	<i>Leucanthemum vulgare</i>	flowering plant	Oxeye Daisy	Rainham Lodge Farm	TQ5484	1	2002
Essex Field Club	<i>Leucanthemum vulgare</i>	flowering plant	Oxeye Daisy	South Ockenden NW	TQ5882	1	2007
Essex Field Club	<i>Leucanthemum vulgare</i>	flowering plant	Oxeye Daisy	Wennington with A1306 and Launder's Lane S end	TQ5481	1	2012
Essex Field Club	<i>Leucanthemum vulgare</i>	flowering plant	Oxeye Daisy	Wennington E and Willow Cottages	TQ5480	1	2009
Essex Field Club	<i>Leucanthemum vulgare</i>	flowering plant	Oxeye Daisy	Warwick Wood S	TQ5582	1	2005
Essex Field Club	<i>Leucanthemum vulgare</i>	flowering plant	Oxeye Daisy	Warwick Wood N	TQ5583	1	2007
Essex Field Club	<i>Leucanthemum vulgare</i>	flowering plant	Oxeye Daisy	Thurrock, South Ockendon Quarry Area	TQ5882	1	1978
Essex Field Club	<i>Leucanthemum vulgare</i>	flowering plant	Oxeye Daisy	Thurrock, Ockendon	TQ5882	1	1978
Essex Field Club	<i>Leucanthemum vulgare</i>	flowering plant	Oxeye Daisy	Stubbers	TQ5784	1	2002
Essex Field Club	<i>Leucanthemum vulgare</i>	flowering plant	Oxeye Daisy	South Ockendon W	TQ5881	1	2012

Essex Field Club	<i>Leucanthemum vulgare</i>	flowering plant	Oxeye Daisy	South Ockendon Kemps Farm and Dennis Road	TQ5883	1	2009
Essex Field Club	<i>Leucanthemum vulgare</i>	flowering plant	Oxeye Daisy	BWCP: Fig of 8 N area, 2.28ha, centre 57248263	TQ5782	1	2000
Essex Field Club	<i>Leucanthemum vulgare</i>	flowering plant	Oxeye Daisy	BWCP: Cockhide field, 4.10ha, centre 57108275	TQ5782	1	2000
Essex Field Club	<i>Leucanthemum vulgare</i>	flowering plant	Oxeye Daisy	BWCP: Chimney field S, 0.80ha, centre 57348198	TQ5781	1	2000
Essex Field Club	<i>Leucanthemum vulgare</i>	flowering plant	Oxeye Daisy	Belhus Park, Oak & Ash Woods	TQ5781	1	2000
Essex Field Club	<i>Leucanthemum vulgare</i>	flowering plant	Oxeye Daisy	Baldwins	TQ5783	1	2006
Essex Field Club	<i>Leucanthemum vulgare</i>	flowering plant	Oxeye Daisy	Aveley: Kenningtons, and town N	TQ5681	1	2002
Essex Field Club	<i>Leucanthemum vulgare</i>	flowering plant	Oxeye Daisy	Aveley: Kenningtons CP W	TQ5581	1	2002
Essex Field Club	<i>Leucanthemum vulgare</i>	flowering plant	Oxeye Daisy	Aveley W	TQ5580	1	2007
Essex Field Club	<i>Leucanthemum vulgare</i>	flowering plant	Oxeye Daisy	Aveley Lake South	TQ5581	1	2016
Essex Field Club	<i>Leucanthemum vulgare</i>	flowering plant	Oxeye Daisy	Aveley Lake North	TQ5582	1	2016
Essex Field Club	<i>Leucanthemum vulgare</i>	flowering plant	Oxeye Daisy	Aveley E, Sth Ockendon SW and M25 J30	TQ5780	1	2012
Essex Field Club	<i>Leucanthemum vulgare</i>	flowering plant	Oxeye Daisy	Aveley Central	TQ5680	1	2012
Essex Field Club	<i>Leucanthemum vulgare</i>	flowering plant	Oxeye Daisy	Belhus Woods Country Park central	TQ5682	1	1999
Essex Field Club	<i>Leucanthemum vulgare</i>	flowering plant	Oxeye Daisy	Belhus Woods Country Park E	TQ5782	1	2000
Essex Field Club	<i>Leucanthemum vulgare</i>	flowering plant	Oxeye Daisy	BWCP: Chimney field N, 1.53ha, centre 57258208	TQ5782	1	2000
Essex Field Club	<i>Leucanthemum vulgare</i>	flowering plant	Oxeye Daisy	BWCP: Car park area, 1.80ha, centre 56538254	TQ5682	1	1999
Essex Field Club	<i>Leucanthemum vulgare</i>	flowering plant	Oxeye Daisy	BWCP: Bumstead Mdw S, 9.30ha, centre 57388230	TQ5782	1	2000
Essex Field Club	<i>Leucanthemum vulgare</i>	flowering plant	Oxeye Daisy	BWCP: Bumstead Mdw N, 2.65ha, centre 57258242	TQ5782	1	2000
Essex Field Club	<i>Leucanthemum vulgare</i>	flowering plant	Oxeye Daisy	BWCP: Bumstead Mdw E, 1.85ha, centre 57528248	TQ5782	1	2001
Essex Field Club	<i>Leucanthemum vulgare</i>	flowering plant	Oxeye Daisy	BWCP North field 2	TQ5682	1	1995

Essex Field Club	<i>Leucanthemum vulgare</i>	flowering plant	Oxeye Daisy	BWCP Car park area	TQ5682	1	1995
Essex Field Club	<i>Leucanthemum vulgare</i>	flowering plant	Oxeye Daisy	Bush Farm N and Sunnings Lane	TQ5684	1	2002
Essex Field Club	<i>Leucanthemum vulgare</i>	flowering plant	Oxeye Daisy	Berwick Pond E	TQ5483	1	2002
Essex Field Club	<i>Leucanthemum x superbum</i>	flowering plant	Shasta Daisy	South Ockenden NW	TQ5882	1	2007
Essex Field Club	<i>Leucanthemum x superbum</i>	flowering plant	Shasta Daisy	N Ockendon	TQ5884	1	2004
Essex Field Club	<i>Leucanthemum x superbum</i>	flowering plant	Shasta Daisy	BWCP: Swan Lake area, 3.28ha, centre 57088252	TQ5782	1	1999
Essex Field Club	<i>Leucanthemum x superbum</i>	flowering plant	Shasta Daisy	BWCP: Fig of 8 S area, 2.58ha, centre 57358256	TQ5782	1	2000
Essex Field Club	<i>Leucanthemum x superbum</i>	flowering plant	Shasta Daisy	BWCP: Conservation area, 9.37ha, centre 57498265	TQ5782	1	1999
Essex Field Club	<i>Leucanthemum x superbum</i>	flowering plant	Shasta Daisy	Belhus Woods Country Park E	TQ5782	1	1999
Essex Field Club	<i>Leucanthemum x superbum</i>	flowering plant	Shasta Daisy	Aveley: Kenningtons, and town N	TQ5681	1	2002
Essex Field Club	<i>Leucanthemum x superbum</i>	flowering plant	Shasta Daisy	Aveley: Kenningtons CP W	TQ5581	1	2002
Essex Field Club	<i>Leucanthemum x superbum</i>	flowering plant	Shasta Daisy	Aveley W	TQ5580	1	2012
Essex Field Club	<i>Leucoagaricus leucothites</i>	fungus		BWCP: Bowmen's field, 1.98ha, centre 56468266	TQ5682	1	2000
Essex Field Club	<i>Leucoagaricus leucothites</i>	fungus		N Ockendon	TQ5884	1	2004
Essex Field Club	<i>Leucoagaricus serenus</i>	fungus		BWCP: Warwick Wood, 11.00ha, centre 55828295	TQ5582	1	2000
Essex Field Club	<i>Leucocoprinus brebissonii</i>	fungus		BWCP: Brick Kiln Wood, 2.55ha, centre 57158223	TQ5782	1	2000
Essex Field Club	<i>Leucocoprinus brebissonii</i>	fungus		BWCP: Rng Wtr Wd S, 5.53ha, centre 56588242	TQ5682	1	2001
Essex Field Club	<i>Leucocoprinus brebissonii</i>	fungus		BWCP: Warwick Wood, 11.00ha, centre 55828295	TQ5582	2	2018
Essex Field Club	<i>Leucojum aestivum subsp. pulchellum</i>	flowering plant	Summer Snowflake	Central Farm	TQ5584	1	2010
Essex Field Club	<i>Leucojum aestivum subsp. pulchellum</i>	flowering plant	Summer Snowflake	BWCP: Whitehall Wd N, 3.48ha, centre 56968266	TQ5682	1	2001
Essex Field Club	<i>Leucojum aestivum subsp. pulchellum</i>	flowering plant	Summer Snowflake	Belhus Woods Country Park central	TQ5682	1	2001

Essex Field Club	<i>Leucojum aestivum subsp. pulchellum</i>	flowering plant	Summer Snowflake	Aveley W	TQ5580	1	2012
Essex Field Club	<i>Leucojum aestivum subsp. pulchellum</i>	flowering plant	Summer Snowflake	Aveley Lake North	TQ5582	1	2016
Essex Field Club	<i>Leucoma salicis</i>	insect - moth	White Satin	Rainham	TQ541833	1	1977
Essex Field Club	<i>Leucopaxillus giganteus</i>	fungus		S Ockendon and Brannetts Wood	TQ5880	1	2004
Essex Field Club	<i>Leucopaxillus giganteus</i>	fungus		BWCP: Watt's field, 3.00ha, centre 56758237	TQ5682	1	2002
Essex Field Club	<i>Leucopaxillus giganteus</i>	fungus		BWCP: Rng Wtr Wd S, 5.53ha, centre 56588242	TQ5682	1	2009
Essex Field Club	<i>Leucopaxillus giganteus</i>	fungus		BWCP: First field, 2.03ha, centre 56958243	TQ5682	1	1999
Essex Field Club	<i>Leucopaxillus giganteus</i>	fungus		BWCP: Conservation area, 9.37ha, centre 57498265	TQ5782	1	2007
Essex Field Club	<i>Leucopaxillus giganteus</i>	fungus		BWCP Rng Wtr Wood	TQ5682	1	1987
Essex Field Club	<i>Leucopaxillus giganteus</i>	fungus		BWCP General	TQ58	2	1987
Essex Field Club	<i>Leucozона lucorum</i>	insect - true fly (Diptera)	a hoverfly	White Rot Wood	TQ5682	2	1984
Essex Field Club	<i>Leucozона lucorum</i>	insect - true fly (Diptera)	a hoverfly	Warwick Wood	TQ5582	2	1984
Essex Field Club	<i>Leucozона lucorum</i>	insect - true fly (Diptera)	a hoverfly	Brickiln Wood	TQ571822	1	1983
Essex Field Club	<i>Leucozона lucorum</i>	insect - true fly (Diptera)	a hoverfly	Brick Kiln Wood	TQ5782	2	1983
Essex Field Club	<i>Leucozона lucorum</i>	insect - true fly (Diptera)	a hoverfly	Berwick Ponds	TQ542838	1	1985
Essex Field Club	<i>Libellula depressa</i>	insect - dragonfly (Odonata)	Broad-bodied Chaser	Belhus Park Gravel Pit	TQ571825	1	1986
Essex Field Club	<i>Libellula depressa</i>	insect - dragonfly (Odonata)	Broad-bodied Chaser	Berwick Pond	TQ540835	1	1985
Essex Field Club	<i>Libellula depressa</i>	insect - dragonfly (Odonata)	Broad-bodied Chaser	Hangmans Wood, S. Ockendon, Lake 2 area	TQ578802	1	2009
Essex Field Club	<i>Ligdia adustata</i>	insect - moth	Scorched Carpet	Belhus Country Park	TQ570813	10	2014
Essex Field Club	<i>Ligdia adustata</i>	insect - moth	Scorched Carpet	Belhus Country Park	TQ571824	5	2013
Essex Field Club	<i>Ligdia adustata</i>	insect - moth	Scorched Carpet	Rainham	TQ541833	1	1978
Essex Field Club	<i>Ligidium hypnorum</i>	woodlouse	a woodlouse	Warwick Wood, Belhus Park	TQ558831	4	1987
Essex Field Club	<i>Ligidium hypnorum</i>	woodlouse	a woodlouse	Warwick Wood, Belhus Park	TQ557829	1	1988
Essex Field Club	<i>Ligidium hypnorum</i>	woodlouse	a woodlouse	Brannetts Wood, South Ockendon	TQ5880	1	1990

Essex Field Club	<i>Ligustrum ovalifolium</i>	flowering plant	Garden Privet	Wennington with A1306 and Launders Lane S end	TQ5481	1	2012
Essex Field Club	<i>Ligustrum ovalifolium</i>	flowering plant	Garden Privet	Stubbers	TQ5784	1	2002
Essex Field Club	<i>Ligustrum ovalifolium</i>	flowering plant	Garden Privet	South Ockendon W	TQ5881	1	2012
Essex Field Club	<i>Ligustrum ovalifolium</i>	flowering plant	Garden Privet	S Ockendon and Brannetts Wood	TQ5880	1	2006
Essex Field Club	<i>Ligustrum ovalifolium</i>	flowering plant	Garden Privet	Rainham Launder's Lane	TQ5482	1	2010
Essex Field Club	<i>Ligustrum ovalifolium</i>	flowering plant	Garden Privet	Central Farm	TQ5584	1	2002
Essex Field Club	<i>Ligustrum ovalifolium</i>	flowering plant	Garden Privet	Aveley: Kenningtons, and town N	TQ5681	1	2002
Essex Field Club	<i>Ligustrum ovalifolium</i>	flowering plant	Garden Privet	Aveley: Kenningtons CP W	TQ5581	1	2002
Essex Field Club	<i>Ligustrum ovalifolium</i>	flowering plant	Garden Privet	Aveley W	TQ5580	1	2007
Essex Field Club	<i>Ligustrum ovalifolium</i>	flowering plant	Garden Privet	Aveley E, Sth Ockendon SW and M25 J30	TQ5780	1	2012
Essex Field Club	<i>Ligustrum ovalifolium</i>	flowering plant	Garden Privet	Aveley Central	TQ5680	1	2012
Essex Field Club	<i>Ligustrum vulgare</i>	flowering plant	Wild Privet	BWCP: Watt's field, 3.00ha, centre 56758237	TQ5682	1	2000
Essex Field Club	<i>Ligustrum vulgare</i>	flowering plant	Wild Privet	Rainham Lodge Farm	TQ5484	1	2008
Essex Field Club	<i>Ligustrum vulgare</i>	flowering plant	Wild Privet	Running Water Wood	TQ566825	1	1979
Essex Field Club	<i>Ligustrum vulgare</i>	flowering plant	Wild Privet	Stubbers	TQ5784	1	2002
Essex Field Club	<i>Ligustrum vulgare</i>	flowering plant	Wild Privet	Thurrock, Belhus Country Park, Ash Grove	TQ5682	1	1987
Essex Field Club	<i>Ligustrum vulgare</i>	flowering plant	Wild Privet	BWCP: Rng Wtr Wd S, 5.53ha, centre 56588242	TQ5682	1	2000
Essex Field Club	<i>Ligustrum vulgare</i>	flowering plant	Wild Privet	BWCP: Little Bk Kn Wd, 3.25ha, centre 57048236	TQ5782	1	2000
Essex Field Club	<i>Ligustrum vulgare</i>	flowering plant	Wild Privet	Aveley: Kenningtons CP W	TQ5581	1	2002
Essex Field Club	<i>Ligustrum vulgare</i>	flowering plant	Wild Privet	Belhus Woods Country Park central	TQ5682	1	2000
Essex Field Club	<i>Ligustrum vulgare</i>	flowering plant	Wild Privet	BWCP Rng Wtr Wd S	TQ5682	1	1995
Essex Field Club	<i>Ligustrum vulgare</i>	flowering plant	Wild Privet	BWCP Rng Wtr Wood	TQ5682	1	1979
Essex Field Club	<i>Ligustrum vulgare</i>	flowering plant	Wild Privet	BWCP Watt's field	TQ5682	1	1995
Essex Field Club	<i>Limacus maculatus</i>	mollusc	Green Cellar Slug	Little Belhus Country Park, South Ockendon	TQ580824	1	2020
Essex Field Club	<i>Limenitis camilla</i>	insect - butterfly	White Admiral	Belhus Woods Country Park	TQ565824	1	2020
Essex Field Club	<i>Limnaecia phragmitella</i>	insect - moth	a moth	Running Water Wood	TQ566825	1	1985
Essex Field Club	<i>Limnephilus affinis</i>	insect - caddis fly (Trichoptera)	a caddisfly	Rainham, Essex	TQ58	1	1975
Essex Field Club	<i>Limnephilus affinis</i>	insect - caddis fly (Trichoptera)	a caddisfly	Berwick Pond	TQ540835	1	1976
Essex Field Club	<i>Limnephilus extricatus</i>	insect - caddis fly (Trichoptera)	a caddisfly	Berwick Pond	TQ540835	1	1976

Essex Field Club	<i>Limnephilus extricatus</i>	insect - caddis fly (Trichoptera)	a caddisfly	Rainham, Essex	TQ58	1	1975
Essex Field Club	<i>Limnephilus flavicornis</i>	insect - caddis fly (Trichoptera)	a caddisfly	Berwick Pond	TQ540835	1	1976
Essex Field Club	<i>Limnephilus flavicornis</i>	insect - caddis fly (Trichoptera)	a caddisfly	Inner Thames Marshes SSSI At Wennington (site 39)	TQ540802	1	1998
Essex Field Club	<i>Limnephilus flavicornis</i>	insect - caddis fly (Trichoptera)	a caddisfly	Rainham, Essex	TQ58	1	1975
Essex Field Club	<i>Limnephilus lunatus</i>	insect - caddis fly (Trichoptera)	a caddisfly	Berwick Pond	TQ540835	1	1976
Essex Field Club	<i>Limnephilus lunatus</i>	insect - caddis fly (Trichoptera)	a caddisfly	Rainham, Essex	TQ58	1	1975
Essex Field Club	<i>Limnephilus marmoratus</i>	insect - caddis fly (Trichoptera)	a caddisfly	Rainham, Essex	TQ58	1	1975
Essex Field Club	<i>Limnephilus marmoratus</i>	insect - caddis fly (Trichoptera)	a caddisfly	Inner Thames Marshes SSSI At Wennington (site 39)	TQ540802	1	1998
Essex Field Club	<i>Limnephilus marmoratus</i>	insect - caddis fly (Trichoptera)	a caddisfly	Berwick Pond	TQ540835	1	1976
Essex Field Club	<i>Limnia unguicornis</i>	insect - true fly (Diptera)		Arisdale Ave Pit (open area next to woodland)	TQ582826	1	2007
Essex Field Club	<i>Limnia unguicornis</i>	insect - true fly (Diptera)		Arisdale Ave Pit, East (north)	TQ586827	1	2007
Essex Field Club	<i>Limnia unguicornis</i>	insect - true fly (Diptera)		Arisdale Ave Pit, Midsouth (flower rich)	TQ584825	1	2007
Essex Field Club	<i>Limnia unguicornis</i>	insect - true fly (Diptera)		Hangmans Wood, S. Ockendon (old sand pit)	TQ577802	3	2009
Essex Field Club	<i>Limnia unguicornis</i>	insect - true fly (Diptera)		Stifford Road Paddock	TQ576805	1	2017
Essex Field Club	<i>Limnia unguicornis</i>	insect - true fly (Diptera)		Stubbers Outdoor centre	TQ5784	2	2002
Essex Field Club	<i>Limnophora tigrina</i>	insect - true fly (Diptera)		Berwick Ponds	TQ542838	2	1985
Essex Field Club	<i>Limonia phragmitidis</i>	insect - true fly (Diptera)		Belhus Park	TQ565824	2	1983
Essex Field Club	<i>Limonium hyblaenum</i>	flowering plant	Rottingdean Sea-lavender	Aveley Central	TQ5680	1	2012
Essex Birdwatching Society	<i>Limosa limosa</i>	bird	Black-tailed Godwit	Corbets Tey, Stubbers OPC	TQ5784	1	2018
Essex Birdwatching Society	<i>Limosa limosa</i>	bird	Black-tailed Godwit	Mardyke Valley	TQ5880	3	2019
Essex Birdwatching Society	<i>Limosa limosa</i>	bird	Black-tailed Godwit	Belhus Woods CP	TQ5682	3	2014
Essex Birdwatching Society	<i>Linaria cannabina</i>	bird	Linnet	Mardyke Valley, Stifford-Aveley	TQ5980	4	2014

Essex Birdwatching Society	<i>Linaria cannabina</i>	bird	Linnet	Mardyke Valley, Stifford - Aveley	TQ5980	4	2013
Essex Birdwatching Society	<i>Linaria cannabina</i>	bird	Linnet	South Ockendon	TQ5881	1	2020
Essex Birdwatching Society	<i>Linaria cannabina</i>	bird	Linnet	Thurrock Services	TQ5780	1	2014
Essex Birdwatching Society	<i>Linaria cannabina</i>	bird	Linnet	Mardyke Valley	TQ5980	8	2016
Essex Birdwatching Society	<i>Linaria cannabina</i>	bird	Linnet	Thames Chase	TQ5885	6	2014
Essex Birdwatching Society	<i>Linaria cannabina</i>	bird	Linnet	Sunnings Lane Stubbers OPC Corbets Tey	TQ5784	1	2020
Essex Birdwatching Society	<i>Linaria cannabina</i>	bird	Linnet	North Ockendon	TQ5884	1	2018
Essex Birdwatching Society	<i>Linaria cannabina</i>	bird	Linnet	Mardyke Valley	TQ5880	36	2019
Essex Birdwatching Society	<i>Linaria cannabina</i>	bird	Linnet	M25 North Ockendon	TQ5884	1	2019
Essex Birdwatching Society	<i>Linaria cannabina</i>	bird	Linnet	Little Belhus CP	TQ5882	5	2019
Essex Birdwatching Society	<i>Linaria cannabina</i>	bird	Linnet	Corbets Tey, Stubbers OPC	TQ5784	1	2013
Essex Birdwatching Society	<i>Linaria cannabina</i>	bird	Linnet	Cely Woods	TQ5682	2	2019
Essex Birdwatching Society	<i>Linaria cannabina</i>	bird	Linnet	Bonnetts Wood Upminster	TQ5484	13	2020
Essex Birdwatching Society	<i>Linaria cannabina</i>	bird	Linnet	Bonnetts Wood	TQ5584	3	2019
Essex Birdwatching Society	<i>Linaria cannabina</i>	bird	Linnet	Belhus Woods CP	TQ5782	34	2020
Essex Birdwatching Society	<i>Linaria cannabina</i>	bird	Linnet	Belhus Woods CP	TQ5682	30	2016
Essex Birdwatching Society	<i>Linaria cannabina</i>	bird	Linnet	Belhus Woods Aveley CP	TQ5782	3	2020
Essex Birdwatching Society	<i>Linaria cannabina</i>	bird	Linnet	Belhus Wood CP	TQ5782	11	2017
Essex Birdwatching Society	<i>Linaria cannabina</i>	bird	Linnet	Cranham Marsh	TQ5785	1	2014
Essex Birdwatching Society	<i>Linaria cannabina</i>	bird	Linnet	Little Belhus Country Park	TQ5882	2	2017
Essex Field Club	<i>Linaria purpurea</i>	flowering plant	Purple Toadflax	Wennington E and Willow Cottages	TQ5480	1	2009
Essex Field Club	<i>Linaria purpurea</i>	flowering plant	Purple Toadflax	Stubbers	TQ5784	1	2002

Essex Field Club	<i>Linaria purpurea</i>	flowering plant	Purple Toadflax	South Ockendon W	TQ5881	1	2012
Essex Field Club	<i>Linaria purpurea</i>	flowering plant	Purple Toadflax	South Ockendon Kemps Farm and Dennis Road	TQ5883	1	2009
Essex Field Club	<i>Linaria purpurea</i>	flowering plant	Purple Toadflax	South Ockenden NW	TQ5882	1	2007
Essex Field Club	<i>Linaria purpurea</i>	flowering plant	Purple Toadflax	Hunts Hill & Bush Farm S	TQ5683	1	2002
Essex Field Club	<i>Linaria purpurea</i>	flowering plant	Purple Toadflax	BWCP: Car park area, 1.80ha, centre 56538254	TQ5682	1	2015
Essex Field Club	<i>Linaria purpurea</i>	flowering plant	Purple Toadflax	Belhus Woods Country Park E	TQ5782	1	2012
Essex Field Club	<i>Linaria purpurea</i>	flowering plant	Purple Toadflax	Baldwins	TQ5783	1	2006
Essex Field Club	<i>Linaria purpurea</i>	flowering plant	Purple Toadflax	Aveley W	TQ5580	1	2011
Essex Field Club	<i>Linaria purpurea</i>	flowering plant	Purple Toadflax	Aveley Lake South	TQ5581	1	2016
Essex Field Club	<i>Linaria purpurea</i>	flowering plant	Purple Toadflax	Aveley E, Sth Ockendon SW and M25 J30	TQ5780	1	2012
Essex Field Club	<i>Linaria purpurea</i>	flowering plant	Purple Toadflax	Aveley Central	TQ5680	1	2012
Essex Field Club	<i>Linaria vulgaris</i>	flowering plant	Common Toadflax	Rainham, Whitepost Wood	TQ5582	1	1983
Essex Field Club	<i>Linaria vulgaris</i>	flowering plant	Common Toadflax	Rainham Lodge Farm	TQ5484	1	2008
Essex Field Club	<i>Linaria vulgaris</i>	flowering plant	Common Toadflax	Rainham Launder's Lane	TQ5482	1	2008
Essex Field Club	<i>Linaria vulgaris</i>	flowering plant	Common Toadflax	N Ockendon	TQ5884	1	2015
Essex Field Club	<i>Linaria vulgaris</i>	flowering plant	Common Toadflax	Hunts Hill & Bush Farm S	TQ5683	1	2001
Essex Field Club	<i>Linaria vulgaris</i>	flowering plant	Common Toadflax	Central Farm	TQ5584	1	2002
Essex Field Club	<i>Linaria vulgaris</i>	flowering plant	Common Toadflax	BWCP: Wasteland, 3.10ha, centre 57538240	TQ5782	1	2000
Essex Field Club	<i>Linaria vulgaris</i>	flowering plant	Common Toadflax	South Ockenden NW	TQ5882	1	2007
Essex Field Club	<i>Linaria vulgaris</i>	flowering plant	Common Toadflax	South Ockendon Kemps Farm and Dennis Road	TQ5883	1	2009
Essex Field Club	<i>Linaria vulgaris</i>	flowering plant	Common Toadflax	South Ockendon W	TQ5881	1	2012
Essex Field Club	<i>Linaria vulgaris</i>	flowering plant	Common Toadflax	Stubbers	TQ5784	1	2002
Essex Field Club	<i>Linaria vulgaris</i>	flowering plant	Common Toadflax	Thurrock, Gravel Pits	TQ5782	1	1984
Essex Field Club	<i>Linaria vulgaris</i>	flowering plant	Common Toadflax	Thurrock, South Ockendon Quarry Area	TQ5882	1	1978
Essex Field Club	<i>Linaria vulgaris</i>	flowering plant	Common Toadflax	Warwick Wood N	TQ5583	1	2007
Essex Field Club	<i>Linaria vulgaris</i>	flowering plant	Common Toadflax	Warwick Wood S	TQ5582	1	2007
Essex Field Club	<i>Linaria vulgaris</i>	flowering plant	Common Toadflax	Wennington E and Willow Cottages	TQ5480	1	2009
Essex Field Club	<i>Linaria vulgaris</i>	flowering plant	Common Toadflax	Wennington with A1306 and Launder's Lane S end	TQ5481	1	2012
Essex Field Club	<i>Linaria vulgaris</i>	flowering plant	Common Toadflax	BWCP: Swan Lake area, 3.28ha, centre 57088252	TQ5782	1	2000
Essex Field Club	<i>Linaria vulgaris</i>	flowering plant	Common Toadflax	BWCP: Sunken Wetlands, 0.70ha, centre 57458285	TQ5782	1	2000
Essex Field Club	<i>Linaria vulgaris</i>	flowering plant	Common Toadflax	BWCP: Long Pond Horsrde, 2.55ha, 57438180	TQ5781	1	2002

Essex Field Club	<i>Linaria vulgaris</i>	flowering plant	Common Toadflax	Aveley E, Sth Ockendon SW and M25 J30	TQ5780	1	2012
Essex Field Club	<i>Linaria vulgaris</i>	flowering plant	Common Toadflax	Aveley W	TQ5580	1	2012
Essex Field Club	<i>Linaria vulgaris</i>	flowering plant	Common Toadflax	Aveley: Kenningtons CP W	TQ5581	1	2002
Essex Field Club	<i>Linaria vulgaris</i>	flowering plant	Common Toadflax	Aveley: Kenningtons, and town N	TQ5681	1	2002
Essex Field Club	<i>Linaria vulgaris</i>	flowering plant	Common Toadflax	Belhus Park, Oak & Ash Woods	TQ5781	1	2002
Essex Field Club	<i>Linaria vulgaris</i>	flowering plant	Common Toadflax	Belhus Woods Country Park E	TQ5782	1	1999
Essex Field Club	<i>Linaria vulgaris</i>	flowering plant	Common Toadflax	Berwick Pond E	TQ5483	1	2002
Essex Field Club	<i>Linaria vulgaris</i>	flowering plant	Common Toadflax	Bush Farm N and Sunnings Lane	TQ5684	1	2002
Essex Field Club	<i>Linaria vulgaris</i>	flowering plant	Common Toadflax	BWCP Sunken Wetlands	TQ5782	1	1995
Essex Field Club	<i>Linaria vulgaris</i>	flowering plant	Common Toadflax	BWCP: Bumstead Mdw E, 1.85ha, centre 57528248	TQ5782	1	2000
Essex Field Club	<i>Linaria vulgaris</i>	flowering plant	Common Toadflax	BWCP: Bumstead Mdw N, 2.65ha, centre 57258242	TQ5782	1	2000
Essex Field Club	<i>Linaria vulgaris</i>	flowering plant	Common Toadflax	BWCP: Bumstead Mdw S, 9.30ha, centre 57388230	TQ5782	1	2009
Essex Field Club	<i>Linaria vulgaris</i>	flowering plant	Common Toadflax	BWCP: Conservation area, 9.37ha, centre 57498265	TQ5782	1	1999
Essex Field Club	<i>Linaria vulgaris</i>	flowering plant	Common Toadflax	BWCP: Fig of 8 N area, 2.28ha, centre 57248263	TQ5782	1	2000
Essex Field Club	<i>Linaria vulgaris</i>	flowering plant	Common Toadflax	BWCP: Fig of 8 S area, 2.58ha, centre 57358256	TQ5782	1	2001
Essex Field Club	<i>Linaria vulgaris</i>	flowering plant	Common Toadflax	BWCP: Hunts Hill North, 4.33ha, centre 56548320	TQ5683	1	2001
Essex Field Club	<i>Linaria vulgaris</i>	flowering plant	Common Toadflax	Aveley Central	TQ5680	1	2012
Essex Field Club	<i>Lindbergina aurovittata</i>	insect - true bug (Hemiptera)		Aveley Clay Pit	TQ559812	1	1984
Essex Field Club	<i>Lindenius albilabris</i>	insect - hymenopteran	a digger wasp	Belhus Wood	TQ570826	1	1993
Essex Field Club	<i>Lindenius albilabris</i>	insect - hymenopteran	a digger wasp	Warwick Wood	TQ558829	1	1984
Essex Field Club	<i>Lindenius albilabris</i>	insect - hymenopteran	a digger wasp	Stifford Road Paddocks	TQ576805	1	2017
Essex Field Club	<i>Lindenius albilabris</i>	insect - hymenopteran	a digger wasp	Hunts Hill, Western End	TQ5682	2	2002
Essex Field Club	<i>Lindenius albilabris</i>	insect - hymenopteran	a digger wasp	Hunts Hill, Eastern End	TQ5682	1	2002
Essex Field Club	<i>Lindenius albilabris</i>	insect - hymenopteran	a digger wasp	Hunts Hill	TQ5682	1	2002
Essex Field Club	<i>Lindenius albilabris</i>	insect - hymenopteran	a digger wasp	Berwick Pond	TQ5483	1	1984
Essex Field Club	<i>Lindenius albilabris</i>	insect - hymenopteran	a digger wasp	Berwick Pond	TQ540835	2	1984
Essex Field Club	<i>Linnavuoriana sexmaculata</i>	insect - true bug (Hemiptera)		Aveley Clay Pit	TQ559812	1	1984
Essex Field Club	<i>Linum usitatissimum</i>	flowering plant	Flax	Warwick Wood N	TQ5583	1	2007
Essex Field Club	<i>Linum usitatissimum</i>	flowering plant	Flax	South Ockendon W	TQ5881	1	2012

Essex Field Club	<i>Linum usitatissimum</i>	flowering plant	Flax	Bush Farm N and Sunnings Lane	TQ5684	1	2002
Essex Field Club	<i>Linum usitatissimum</i>	flowering plant	Flax	Aveley E, Sth Ockendon SW and M25 J30	TQ5780	1	2012
Essex Field Club	<i>Linum usitatissimum</i>	flowering plant	Flax	Aveley Central	TQ5680	1	2012
Essex Field Club	<i>Linyphia hortensis</i>	spider (Araneae)		Warwick Wood,Belhus Park	TQ558831	1	1987
Essex Field Club	<i>Linyphia hortensis</i>	spider (Araneae)		Warwick Wood,Belhus Park	TQ5582	1	1991
Essex Field Club	<i>Linyphia hortensis</i>	spider (Araneae)		Warwick Wood, Belhus Park	TQ558831	2	1987
Essex Field Club	<i>Linyphia hortensis</i>	spider (Araneae)		Warwick Wood, Belhus Park	TQ5582	1	1991
Essex Field Club	<i>Linyphia hortensis</i>	spider (Araneae)		Brannetts Wood,South Ockendon	TQ5880	1	1990
Essex Field Club	<i>Linyphia hortensis</i>	spider (Araneae)		Brannetts Wood,South Ockendon	TQ587804	1	1985
Essex Field Club	<i>Linyphia hortensis</i>	spider (Araneae)		Brannetts Wood, South Ockendon	TQ5880	1	1990
Essex Field Club	<i>Linyphia hortensis</i>	spider (Araneae)		Brannetts Wood, South Ockendon	TQ587804	1	1985
Essex Field Club	<i>Linyphia hortensis</i>	spider (Araneae)		Brannetts Wood	TQ587804	1	1985
Essex Field Club	<i>Linyphia triangularis</i>	spider (Araneae)		Warwick Wood,Belhus Park	TQ558830	1	1988
Essex Field Club	<i>Linyphia triangularis</i>	spider (Araneae)		Warwick Wood,Belhus Park	TQ557829	1	1988
Essex Field Club	<i>Linyphia triangularis</i>	spider (Araneae)		Warwick Wood, Belhus Park	TQ558830	1	1988
Essex Field Club	<i>Linyphia triangularis</i>	spider (Araneae)		Warwick Wood, Belhus Park	TQ557829	1	1988
Essex Field Club	<i>Linyphia triangularis</i>	spider (Araneae)		Hangmans Wood, S. Ockendon (decid)	TQ577803	3	2009
Essex Field Club	<i>Linyphia triangularis</i>	spider (Araneae)		Belhus Park,Oak Wood	TQ578818	1	1989
Essex Field Club	<i>Linyphia triangularis</i>	spider (Araneae)		Belhus Park,Long Pond	TQ576818	1	1989
Essex Field Club	<i>Linyphia triangularis</i>	spider (Araneae)		Belhus Park, Oak Wood	TQ578818	1	1989
Essex Field Club	<i>Linyphia triangularis</i>	spider (Araneae)		Belhus Park, Long Pond	TQ576818	1	1989
Essex Field Club	<i>Liocoris tripustulatus</i>	insect - true bug (Hemiptera)		Stifford Road Paddocks northern strip	TQ575808	1	2017
Essex Field Club	<i>Liocoris tripustulatus</i>	insect - true bug (Hemiptera)		Stifford Road Paddocks	TQ576805	3	2017
Essex Field Club	<i>Liocoris tripustulatus</i>	insect - true bug (Hemiptera)		Little Belhus Country Park	TQ5882	1	2020
Essex Field Club	<i>Liocoris tripustulatus</i>	insect - true bug (Hemiptera)		Hangmans Wood, S. Ockendon, woodland edge track (decid)	TQ5780	1	2009
Essex Field Club	<i>Liocoris tripustulatus</i>	insect - true bug (Hemiptera)		Hangmans Wood, S. Ockendon (decid)	TQ577803	1	2009
Essex Field Club	<i>Liocoris tripustulatus</i>	insect - true bug (Hemiptera)		Belhus Woods	TQ5782	1	2019
Essex Field Club	<i>Liocoris tripustulatus</i>	insect - true bug (Hemiptera)		Belhus Woods	TQ571822	2	2018

Essex Field Club	<i>Liocoris tripustulatus</i>	insect - true bug (Hemiptera)		Aveley Village Extension, Area 3, roadside verge (grassland)	TQ567806	1	2009
Essex Field Club	<i>Liocoris tripustulatus</i>	insect - true bug (Hemiptera)		Aveley Village Extension, Area 1 (brownfield)	TQ569803	1	2009
Essex Field Club	<i>Liogluta pagana</i>	insect - beetle (Coleoptera)		Warwick Wood	TQ558830	1	1987
Essex Field Club	<i>Liopterus haemorrhoidalis</i>	insect - beetle (Coleoptera)		Running Water Wood	TQ566825	1	1984
EFC/EARG	<i>Lissotriton vulgaris</i>	amphibian	Smooth Newt	A13 near Junction with M25	TQ576802	1	2015
EFC/EARG	<i>Lissotriton vulgaris</i>	amphibian	Smooth Newt	Thurrock	TQ571815	1	2009
EFC/EARG	<i>Lissotriton vulgaris</i>	amphibian	Smooth Newt	South Ockendon	TQ581829	2	2019
EFC/EARG	<i>Lissotriton vulgaris</i>	amphibian	Smooth Newt	South Ockendon	TQ571814	1	2009
EFC/EARG	<i>Lissotriton vulgaris</i>	amphibian	Smooth Newt	Ockendon	TQ585812	1	2012
EFC/EARG	<i>Lissotriton vulgaris</i>	amphibian	Smooth Newt	Dilkes Park, South Ockendon	TQ5881	1	2002
Essex Field Club	<i>Lithobius forficatus</i>	centipede		Arisdale Ave Pit, East (north)	TQ586827	1	2007
Essex Field Club	<i>Lithobius forficatus</i>	centipede		Hangmans Wood, S. Ockendon (decid)	TQ577803	2	2009
Essex Field Club	<i>Lithobius microps</i>	centipede		Arisdale Ave Pit, East (central bank)	TQ585826	1	2007
Essex Field Club	<i>Lithophane ornitopus</i>	insect - moth	Grey Shoulder-knot	Belhus Country Park	TQ570813	1	2013
Essex Field Club	<i>Lithophane ornitopus</i>	insect - moth	Grey Shoulder-knot	Belhus Country Park	TQ571824	1	2013
Essex Field Club	<i>Lithophane socia</i>	insect - moth	Pale Pinion	Belhus Country Park	TQ570813	2	2014
Essex Field Club	<i>Litoligia literosa</i>	insect - moth	Rosy Minor	Rainham	TQ541833	1	1976
Essex Field Club	<i>Litophasia hyalipennis</i>	insect - true fly (Diptera)		Arisdale Ave Pit, Midsouth (flower rich)	TQ584825	1	2007
Essex Field Club	<i>Lobelia erinus</i>	flowering plant	Garden Lobelia	South Ockendon W	TQ5881	1	2012
Essex Field Club	<i>Lobelia erinus</i>	flowering plant	Garden Lobelia	S Ockendon and Brannetts Wood	TQ5880	1	2003
Essex Field Club	<i>Lobelia erinus</i>	flowering plant	Garden Lobelia	BWCP: Hunts Hill South, 11.03ha, centre 56518295	TQ5682	1	2001
Essex Field Club	<i>Lobelia erinus</i>	flowering plant	Garden Lobelia	Belhus Woods Country Park central	TQ5682	1	2001
Essex Field Club	<i>Lobelia erinus</i>	flowering plant	Garden Lobelia	Aveley: Kenningtons CP W	TQ5581	1	2004
Essex Field Club	<i>Lobelia erinus</i>	flowering plant	Garden Lobelia	Aveley Central	TQ5680	1	2012
Essex Field Club	<i>Lobophora halterata</i>	insect - moth	Seraphim	Warwick Wood	TQ558829	1	1980
Essex Field Club	<i>Lobophora halterata</i>	insect - moth	Seraphim	Rainham	TQ541833	1	1978
Essex Field Club	<i>Lobophora halterata</i>	insect - moth	Seraphim	Hangmans Wood, S. Ockendon, woodland edge track (decid)	TQ5780	1	2009
Essex Field Club	<i>Lobophora halterata</i>	insect - moth	Seraphim	Belhus Country Park	TQ570813	1	2014
Essex Field Club	<i>Lobularia maritima</i>	flowering plant	Sweet Alison	South Ockendon W	TQ5881	1	2012

Essex Field Club	<i>Lobularia maritima</i>	flowering plant	Sweet Alison	S Ockendon and Brannetts Wood	TQ5880	1	2006
Essex Field Club	<i>Lobularia maritima</i>	flowering plant	Sweet Alison	Rainham Lodge Farm	TQ5484	1	2008
Essex Field Club	<i>Lobularia maritima</i>	flowering plant	Sweet Alison	Rainham Launder's Lane	TQ5482	1	2010
Essex Field Club	<i>Lobularia maritima</i>	flowering plant	Sweet Alison	Baldwins	TQ5783	1	2006
Essex Field Club	<i>Lobularia maritima</i>	flowering plant	Sweet Alison	Aveley W	TQ5580	1	2012
Essex Field Club	<i>Lobularia maritima</i>	flowering plant	Sweet Alison	Aveley E, Sth Ockendon SW and M25 J30	TQ5780	1	2012
Essex Field Club	<i>Lobularia maritima</i>	flowering plant	Sweet Alison	Aveley Central	TQ5680	1	2012
Essex Birdwatching Society	<i>Locustella naevia</i>	bird	Grasshopper Warbler	Mardyke Valley, Stifford-Aveley	TQ5980	1	2014
Essex Birdwatching Society	<i>Locustella naevia</i>	bird	Grasshopper Warbler	Mardyke Valley	TQ5880	2	2015
Essex Birdwatching Society	<i>Locustella naevia</i>	bird	Grasshopper Warbler	Ingrebourne Valley	TQ5485	2	2014
Essex Birdwatching Society	<i>Locustella naevia</i>	bird	Grasshopper Warbler	Belhus Woods CP	TQ5782	1	2015
Essex Birdwatching Society	<i>Locustella naevia</i>	bird	Grasshopper Warbler	Belhus Woods CP	TQ5682	1	2015
Essex Field Club	<i>Lolium multiflorum</i>	flowering plant	Italian Rye-grass	Warwick Wood N	TQ5583	1	2007
Essex Field Club	<i>Lolium multiflorum</i>	flowering plant	Italian Rye-grass	Rainham Lodge Farm	TQ5484	1	2008
Essex Field Club	<i>Lolium multiflorum</i>	flowering plant	Italian Rye-grass	Belhus Park, Oak & Ash Woods	TQ5781	1	2002
Essex Field Club	<i>Lolium multiflorum</i>	flowering plant	Italian Rye-grass	Baldwins	TQ5783	1	2006
Essex Field Club	<i>Lolium perenne</i>	flowering plant	Perennial Rye-grass	Hunts Hill & Bush Farm S	TQ5683	1	2001
Essex Field Club	<i>Lolium perenne</i>	flowering plant	Perennial Rye-grass	Central Farm	TQ5584	1	2002
Essex Field Club	<i>Lolium perenne</i>	flowering plant	Perennial Rye-grass	BWCP: Whitehall Wd S, 1.18ha, centre 56898252	TQ5682	1	2000
Essex Field Club	<i>Lolium perenne</i>	flowering plant	Perennial Rye-grass	BWCP: Whitehall Wd N, 3.48ha, centre 56968266	TQ5682	1	2000
Essex Field Club	<i>Lolium perenne</i>	flowering plant	Perennial Rye-grass	BWCP: White Post Wood, 5.30ha, centre 56308284	TQ5682	1	2000
Essex Field Club	<i>Lolium perenne</i>	flowering plant	Perennial Rye-grass	BWCP: Watt's field, 3.00ha, centre 56758237	TQ5682	1	2000
Essex Field Club	<i>Lolium perenne</i>	flowering plant	Perennial Rye-grass	BWCP: Swan Lake area, 3.28ha, centre 57088252	TQ5782	1	2000
Essex Field Club	<i>Lolium perenne</i>	flowering plant	Perennial Rye-grass	BWCP: Sunken Wetlands, 0.70ha, centre 57458285	TQ5782	1	2000
Essex Field Club	<i>Lolium perenne</i>	flowering plant	Perennial Rye-grass	BWCP: Sausage pond area, 0.28ha, centre 57568275	TQ5782	1	2000
Essex Field Club	<i>Lolium perenne</i>	flowering plant	Perennial Rye-grass	BWCP: Rng Wtr Wd S, 5.53ha, centre 56588242	TQ5682	1	2000

Essex Field Club	<i>Lolium perenne</i>	flowering plant	Perennial Rye-grass	BWCP: Rng Wtr Wd N, 2.43ha, centre 56758256	TQ5682	1	2000
Essex Field Club	<i>Lolium perenne</i>	flowering plant	Perennial Rye-grass	BWCP: North field 2, 4.50ha, centre 56788271	TQ5682	1	2000
Essex Field Club	<i>Lolium perenne</i>	flowering plant	Perennial Rye-grass	BWCP: North field 1, 2.23ha, centre 56608266	TQ5682	1	1999
Essex Field Club	<i>Lolium perenne</i>	flowering plant	Perennial Rye-grass	N Ockendon	TQ5884	1	2004
Essex Field Club	<i>Lolium perenne</i>	flowering plant	Perennial Rye-grass	North Ockendon, churchyard	TQ5884	1	2009
Essex Field Club	<i>Lolium perenne</i>	flowering plant	Perennial Rye-grass	Wennington E and Willow Cottages	TQ5480	1	2009
Essex Field Club	<i>Lolium perenne</i>	flowering plant	Perennial Rye-grass	Warwick Wood S	TQ5582	1	2007
Essex Field Club	<i>Lolium perenne</i>	flowering plant	Perennial Rye-grass	Warwick Wood N	TQ5583	1	2007
Essex Field Club	<i>Lolium perenne</i>	flowering plant	Perennial Rye-grass	Thurrock, Aveley, St Michael	TQ5680	1	1983
Essex Field Club	<i>Lolium perenne</i>	flowering plant	Perennial Rye-grass	Stubbers	TQ5784	1	2002
Essex Field Club	<i>Lolium perenne</i>	flowering plant	Perennial Rye-grass	South Ockendon W	TQ5881	1	2011
Essex Field Club	<i>Lolium perenne</i>	flowering plant	Perennial Rye-grass	South Ockendon Kemps Farm and Dennis Road	TQ5883	1	2009
Essex Field Club	<i>Lolium perenne</i>	flowering plant	Perennial Rye-grass	South Ockenden NW	TQ5882	1	2007
Essex Field Club	<i>Lolium perenne</i>	flowering plant	Perennial Rye-grass	S Ockendon and Brannetts Wood	TQ5880	1	2000
Essex Field Club	<i>Lolium perenne</i>	flowering plant	Perennial Rye-grass	Rainham, North of A13	TQ5482	1	1980
Essex Field Club	<i>Lolium perenne</i>	flowering plant	Perennial Rye-grass	Rainham Lodge Farm	TQ5484	1	2002
Essex Field Club	<i>Lolium perenne</i>	flowering plant	Perennial Rye-grass	Rainham Launder's Lane	TQ5482	1	2010
Essex Field Club	<i>Lolium perenne</i>	flowering plant	Perennial Rye-grass	Wennington with A1306 and Launders Lane S end	TQ5481	1	2012
Essex Field Club	<i>Lolium perenne</i>	flowering plant	Perennial Rye-grass	Aveley Central	TQ5680	1	2012
Essex Field Club	<i>Lolium perenne</i>	flowering plant	Perennial Rye-grass	BWCP: Bowmen's field, 1.98ha,centre 56468266	TQ5682	1	2000
Essex Field Club	<i>Lolium perenne</i>	flowering plant	Perennial Rye-grass	Bush Farm N and Sunnings Lane	TQ5684	1	2003
Essex Field Club	<i>Lolium perenne</i>	flowering plant	Perennial Rye-grass	Berwick Pond E	TQ5483	1	2002
Essex Field Club	<i>Lolium perenne</i>	flowering plant	Perennial Rye-grass	Belhus Woods Country Park E	TQ5782	1	2000
Essex Field Club	<i>Lolium perenne</i>	flowering plant	Perennial Rye-grass	Belhus Woods Country Park central	TQ5682	1	1999
Essex Field Club	<i>Lolium perenne</i>	flowering plant	Perennial Rye-grass	Belhus Park, Oak & Ash Woods	TQ5781	1	2000
Essex Field Club	<i>Lolium perenne</i>	flowering plant	Perennial Rye-grass	Baldwins	TQ5783	1	2006
Essex Field Club	<i>Lolium perenne</i>	flowering plant	Perennial Rye-grass	Aveley: Kenningtons, and town N	TQ5681	1	2006
Essex Field Club	<i>Lolium perenne</i>	flowering plant	Perennial Rye-grass	Aveley: Kenningtons CP W	TQ5581	1	2006
Essex Field Club	<i>Lolium perenne</i>	flowering plant	Perennial Rye-grass	Aveley W	TQ5580	1	2012
Essex Field Club	<i>Lolium perenne</i>	flowering plant	Perennial Rye-grass	Aveley Lake South	TQ5581	1	2016

Essex Field Club	<i>Lolium perenne</i>	flowering plant	Perennial Rye-grass	Aveley E, Sth Ockendon SW and M25 J30	TQ5780	1	2012
Essex Field Club	<i>Lolium perenne</i>	flowering plant	Perennial Rye-grass	BWCP: Brick Kiln Wood, 2.55ha, centre 57158223	TQ5782	1	2000
Essex Field Club	<i>Lolium perenne</i>	flowering plant	Perennial Rye-grass	BWCP: Bumstead Mdw E, 1.85ha, centre 57528248	TQ5782	1	2000
Essex Field Club	<i>Lolium perenne</i>	flowering plant	Perennial Rye-grass	BWCP: Long Pond Horsrde, 2.55ha, 57438180	TQ5781	1	2000
Essex Field Club	<i>Lolium perenne</i>	flowering plant	Perennial Rye-grass	BWCP: Little Bk Kn Wd, 3.25ha, centre 57048236	TQ5782	1	2000
Essex Field Club	<i>Lolium perenne</i>	flowering plant	Perennial Rye-grass	BWCP: Hunts Hill South, 11.03ha, centre 56518295	TQ5682	1	2001
Essex Field Club	<i>Lolium perenne</i>	flowering plant	Perennial Rye-grass	BWCP: Hunts Hill North, 4.33ha, centre 56548320	TQ5683	1	2001
Essex Field Club	<i>Lolium perenne</i>	flowering plant	Perennial Rye-grass	BWCP: Hunts Hill East, 5.60ha, centre 56788295	TQ5682	1	2001
Essex Field Club	<i>Lolium perenne</i>	flowering plant	Perennial Rye-grass	BWCP: First field, 2.03ha, centre 56958243	TQ5682	1	2000
Essex Field Club	<i>Lolium perenne</i>	flowering plant	Perennial Rye-grass	BWCP: Fig of 8 S area, 2.58ha, centre 57358256	TQ5782	1	2000
Essex Field Club	<i>Lolium perenne</i>	flowering plant	Perennial Rye-grass	BWCP: Fig of 8 N area, 2.28ha, centre 57248263	TQ5782	1	2000
Essex Field Club	<i>Lolium perenne</i>	flowering plant	Perennial Rye-grass	BWCP: Chimney field S, 0.80ha, centre 57348198	TQ5781	1	2000
Essex Field Club	<i>Lolium perenne</i>	flowering plant	Perennial Rye-grass	BWCP: Chimney field N, 1.53ha, centre 57258208	TQ5782	1	2000
Essex Field Club	<i>Lolium perenne</i>	flowering plant	Perennial Rye-grass	BWCP: Car park area, 1.80ha, centre 56538254	TQ5682	1	1999
Essex Field Club	<i>Lolium perenne</i>	flowering plant	Perennial Rye-grass	BWCP: Bumstead Mdw S, 9.30ha, centre 57388230	TQ5782	1	2000
Essex Field Club	<i>Lolium perenne</i>	flowering plant	Perennial Rye-grass	BWCP: Bumstead Mdw N, 2.65ha, centre 57258242	TQ5782	1	2000
Essex Field Club	<i>Lolium x boucheanum</i>	flowering plant	L. perenne x multiflorum	BWCP: Watt's field, 3.00ha, centre 56758237	TQ5682	1	2001
Essex Field Club	<i>Lolium x boucheanum</i>	flowering plant	L. perenne x multiflorum	BWCP: North field 2, 4.50ha, centre 56788271	TQ5682	1	2000
Essex Field Club	<i>Lolium x boucheanum</i>	flowering plant	L. perenne x multiflorum	BWCP: North field 1, 2.23ha, centre 56608266	TQ5682	1	2000
Essex Field Club	<i>Lolium x boucheanum</i>	flowering plant	L. perenne x multiflorum	BWCP: Hunts Hill East, 5.60ha, centre 56788295	TQ5682	1	2001
Essex Field Club	<i>Lolium x boucheanum</i>	flowering plant	L. perenne x multiflorum	BWCP: Car park area, 1.80ha, centre 56538254	TQ5682	1	2000

Essex Field Club	<i>Lolium x boucheanum</i>	flowering plant	L. perenne x multiflorum	BWCP: Bowmen's field, 1.98ha, centre 56468266	TQ5682	1	2000
Essex Field Club	<i>Lolium x boucheanum</i>	flowering plant	L. perenne x multiflorum	Belhus Woods Country Park central	TQ5682	1	2000
Essex Field Club	<i>Lomaspilis marginata</i>	insect - moth	Clouded Border	Rainham	TQ541833	1	1976
Essex Field Club	<i>Lomaspilis marginata</i>	insect - moth	Clouded Border	Hangmans Wood, S. Ockendon, woodland edge track (decid)	TQ5780	1	2009
Essex Field Club	<i>Lomaspilis marginata</i>	insect - moth	Clouded Border	Hangmans Wood, S. Ockendon, Lake 2 area	TQ578802	1	2009
Essex Field Club	<i>Lomaspilis marginata</i>	insect - moth	Clouded Border	Berwick Pond	TQ540835	1	1985
Essex Field Club	<i>Lomaspilis marginata</i>	insect - moth	Clouded Border	Belhus Country Park	TQ571824	29	2013
Essex Field Club	<i>Lomaspilis marginata</i>	insect - moth	Clouded Border	Belhus Country Park	TQ570813	37	2014
Essex Field Club	<i>Lomographa bimaculata</i>	insect - moth	White-pinion Spotted	Warwick Wood	TQ558829	1	1980
Essex Field Club	<i>Lomographa bimaculata</i>	insect - moth	White-pinion Spotted	Rainham	TQ541833	2	1980
Essex Field Club	<i>Lomographa bimaculata</i>	insect - moth	White-pinion Spotted	Belhus Country Park	TQ571824	9	2013
Essex Field Club	<i>Lomographa bimaculata</i>	insect - moth	White-pinion Spotted	Belhus Country Park	TQ570813	11	2014
Essex Field Club	<i>Lomographa temerata</i>	insect - moth	Clouded Silver	Belhus Country Park	TQ570813	25	2014
Essex Field Club	<i>Lomographa temerata</i>	insect - moth	Clouded Silver	Belhus Country Park	TQ571824	20	2013
Essex Field Club	<i>Lomographa temerata</i>	insect - moth	Clouded Silver	Hangmans Wood, S. Ockendon (old sand pit)	TQ577802	1	2009
Essex Field Club	<i>Lomographa temerata</i>	insect - moth	Clouded Silver	Hangmans Wood, S. Ockendon, woodland edge track (decid)	TQ5780	1	2009
Essex Field Club	<i>Lomographa temerata</i>	insect - moth	Clouded Silver	Rainham	TQ541833	1	1976
Essex Field Club	<i>Lomographa temerata</i>	insect - moth	Clouded Silver	Warwick Wood	TQ558829	1	1980
Essex Field Club	<i>Lonchaea chorea</i>	insect - true fly (Diptera)		Berwick Ponds	TQ542838	1	1985
Essex Field Club	<i>Lonchoptera bifurcata</i>	insect - true fly (Diptera)		Stifford Road Paddock	TQ576805	1	2017
Essex Field Club	<i>Lonchoptera lutea</i>	insect - true fly (Diptera)		Belhus Park	tq571822	1	1984
Essex Field Club	<i>Lonchoptera lutea</i>	insect - true fly (Diptera)		Brickiln Wood	TQ571822	1	1984
Essex Field Club	<i>Lonchoptera lutea</i>	insect - true fly (Diptera)		Stifford Road Paddock northern strip	TQ575808	1	2017
Essex Field Club	<i>Lonchoptera lutea</i>	insect - true fly (Diptera)		Warwick Wood	TQ558829	2	1984

Essex Field Club	<i>Longitarsus ballotae</i>	insect - beetle (Coleoptera)		Hangmans Wood, S. Ockendon, woodland edge track (decid)	TQ5780	1	2009
Essex Field Club	<i>Longitarsus flavicornis</i>	insect - beetle (Coleoptera)		Stubbers Outdoor centre	TQ5784	1	2002
Essex Field Club	<i>Longitarsus flavicornis</i>	insect - beetle (Coleoptera)		Hangmans Wood, S. Ockendon, Lake 2 area	TQ578802	1	2009
Essex Field Club	<i>Longitarsus flavicornis</i>	insect - beetle (Coleoptera)		Hangmans Wood, S. Ockendon (old sand pit)	TQ577802	2	2009
Essex Field Club	<i>Longitarsus flavicornis</i>	insect - beetle (Coleoptera)		Aveley Clay Pit	TQ559812	1	1984
Essex Field Club	<i>Longitarsus flavicornis</i>	insect - beetle (Coleoptera)		Arisdale Ave Pit, East (north)	TQ586827	1	2006
Essex Field Club	<i>Longitarsus fowleri</i>	insect - beetle (Coleoptera)		Hangmans Wood, S. Ockendon, woodland edge track (decid)	TQ5780	3	2009
Essex Field Club	<i>Longitarsus gracilis</i>	insect - beetle (Coleoptera)		Aveley Clay Pit	TQ559812	1	1984
Essex Field Club	<i>Longitarsus jacobaeae</i>	insect - beetle (Coleoptera)		Aveley Village Extension, Area 3, roadside verge (grassland)	TQ567806	1	2009
Essex Field Club	<i>Longitarsus jacobaeae</i>	insect - beetle (Coleoptera)		Stifford Road Paddocks	TQ576805	1	2017
Essex Field Club	<i>Longitarsus kutscherae</i>	insect - beetle (Coleoptera)		Aveley Clay Pit	TQ559812	1	1984
Essex Field Club	<i>Longitarsus kutscherae</i>	insect - beetle (Coleoptera)		Running Water Wood	TQ566825	1	1984
Essex Field Club	<i>Longitarsus melanocephalus</i>	insect - beetle (Coleoptera)		Running Water Wood	TQ566825	1	1984
Essex Field Club	<i>Longitarsus melanocephalus</i>	insect - beetle (Coleoptera)		Aveley Village Extension, Area 1 (brownfield)	TQ569803	1	2009
Essex Field Club	<i>Longitarsus melanocephalus</i>	insect - beetle (Coleoptera)		Aveley Clay Pit	TQ559812	1	1984
Essex Field Club	<i>Longitarsus parvulus</i>	insect - beetle (Coleoptera)		Arisdale Ave Pit, East (north)	TQ586827	1	2007
Essex Field Club	<i>Longitarsus parvulus</i>	insect - beetle (Coleoptera)		Hangmans Wood, S. Ockendon (decid)	TQ577803	1	2009
Essex Field Club	<i>Longitarsus parvulus</i>	insect - beetle (Coleoptera)		Hangmans Wood, S. Ockendon (old sand pit)	TQ577802	2	2009
Essex Field Club	<i>Longitarsus parvulus</i>	insect - beetle (Coleoptera)		Hangmans Wood, S. Ockendon, Lake 2 area	TQ578802	1	2009

Essex Field Club	<i>Longitarsus parvulus</i>	insect - beetle (Coleoptera)		Hangmans Wood, S. Ockendon, woodland edge track (decid)	TQ5780	1	2009
Essex Field Club	<i>Longitarsus pratensis</i>	insect - beetle (Coleoptera)		Aveley Clay Pit	TQ559812	1	1984
Essex Field Club	<i>Longitarsus suturellus</i>	insect - beetle (Coleoptera)		Aveley Clay Pit	TQ559812	1	1984
Essex Field Club	<i>Lonicera japonica</i>	flowering plant	Japanese Honeysuckle	N Ockendon	TQ5884	1	2004
Essex Field Club	<i>Lonicera nitida</i>	flowering plant	Wilson's Honeysuckle	Aveley Central	TQ5680	1	2012
Essex Field Club	<i>Lonicera nitida</i>	flowering plant	Wilson's Honeysuckle	South Ockendon W	TQ5881	1	2012
Essex Field Club	<i>Lonicera periclymenum</i>	flowering plant	Honeysuckle	Rainham, Whitepost Wood	TQ5582	1	1983
Essex Field Club	<i>Lonicera periclymenum</i>	flowering plant	Honeysuckle	N Ockendon	TQ5884	1	2004
Essex Field Club	<i>Lonicera periclymenum</i>	flowering plant	Honeysuckle	Hunts Hill & Bush Farm S	TQ5683	1	2002
Essex Field Club	<i>Lonicera periclymenum</i>	flowering plant	Honeysuckle	Central Farm	TQ5584	1	2002
Essex Field Club	<i>Lonicera periclymenum</i>	flowering plant	Honeysuckle	BWCP: Whitehall Wd S, 1.18ha, centre 56898252	TQ5682	1	1999
Essex Field Club	<i>Lonicera periclymenum</i>	flowering plant	Honeysuckle	BWCP: Whitehall Wd N, 3.48ha, centre 56968266	TQ5682	1	1999
Essex Field Club	<i>Lonicera periclymenum</i>	flowering plant	Honeysuckle	BWCP: White Post Wood,5.30ha, centre 56308284	TQ5682	1	1999
Essex Field Club	<i>Lonicera periclymenum</i>	flowering plant	Honeysuckle	BWCP: Wasteland, 3.10ha, centre 57538240	TQ5782	1	2000
Essex Field Club	<i>Lonicera periclymenum</i>	flowering plant	Honeysuckle	BWCP: Warwick Wood, 11.00ha, centre 55828295	TQ5582	1	1999
Essex Field Club	<i>Lonicera periclymenum</i>	flowering plant	Honeysuckle	S Ockendon and Brannetts Wood	TQ5880	1	2000
Essex Field Club	<i>Lonicera periclymenum</i>	flowering plant	Honeysuckle	South Ockenden NW	TQ5882	1	2007
Essex Field Club	<i>Lonicera periclymenum</i>	flowering plant	Honeysuckle	Whitehall Wood	TQ570826	1	1979
Essex Field Club	<i>Lonicera periclymenum</i>	flowering plant	Honeysuckle	Warwick Wood S	TQ5582	1	1999
Essex Field Club	<i>Lonicera periclymenum</i>	flowering plant	Honeysuckle	Warwick Wood N	TQ5583	1	1999
Essex Field Club	<i>Lonicera periclymenum</i>	flowering plant	Honeysuckle	Thurrock, Brick Kiln Wood	TQ5782	1	1981
Essex Field Club	<i>Lonicera periclymenum</i>	flowering plant	Honeysuckle	Thurrock, Belhus Country Park, Bounty Wood	TQ5682	1	1987
Essex Field Club	<i>Lonicera periclymenum</i>	flowering plant	Honeysuckle	Thurrock, Belhus Country Park	TQ5682	1	1987
Essex Field Club	<i>Lonicera periclymenum</i>	flowering plant	Honeysuckle	Stubbers	TQ5784	1	2002
Essex Field Club	<i>Lonicera periclymenum</i>	flowering plant	Honeysuckle	South Ockendon W	TQ5881	1	2012
Essex Field Club	<i>Lonicera periclymenum</i>	flowering plant	Honeysuckle	South Ockendon Kemps Farm and Dennis Road	TQ5883	1	2009
Essex Field Club	<i>Lonicera periclymenum</i>	flowering plant	Honeysuckle	BWCP: Rng Wtr Wd S, 5.53ha, centre 56588242	TQ5682	1	1999

Essex Field Club	<i>Lonicera periclymenum</i>	flowering plant	Honeysuckle	BWCP: Rng Wtr Wd N, 2.43ha, centre 56758256	TQ5682	1	1999
Essex Field Club	<i>Lonicera periclymenum</i>	flowering plant	Honeysuckle	Belhus Woods Country Park central	TQ5682	1	1999
Essex Field Club	<i>Lonicera periclymenum</i>	flowering plant	Honeysuckle	Belhus Park, Oak & Ash Woods	TQ5781	1	2001
Essex Field Club	<i>Lonicera periclymenum</i>	flowering plant	Honeysuckle	Aveley: Kenningtons, and town N	TQ5681	1	2002
Essex Field Club	<i>Lonicera periclymenum</i>	flowering plant	Honeysuckle	Aveley: Kenningtons CP W	TQ5581	1	2002
Essex Field Club	<i>Lonicera periclymenum</i>	flowering plant	Honeysuckle	Aveley W	TQ5580	1	2012
Essex Field Club	<i>Lonicera periclymenum</i>	flowering plant	Honeysuckle	Aveley Lake South	TQ5581	1	2016
Essex Field Club	<i>Lonicera periclymenum</i>	flowering plant	Honeysuckle	Aveley Lake North	TQ5582	1	2016
Essex Field Club	<i>Lonicera periclymenum</i>	flowering plant	Honeysuckle	Aveley E, Sth Ockendon SW and M25 J30	TQ5780	1	2012
Essex Field Club	<i>Lonicera periclymenum</i>	flowering plant	Honeysuckle	Aveley Central	TQ5680	1	2012
Essex Field Club	<i>Lonicera periclymenum</i>	flowering plant	Honeysuckle	Belhus Woods Country Park E	TQ5782	1	1999
Essex Field Club	<i>Lonicera periclymenum</i>	flowering plant	Honeysuckle	Bush Farm N and Sunnings Lane	TQ5684	1	2002
Essex Field Club	<i>Lonicera periclymenum</i>	flowering plant	Honeysuckle	BWCP: Little Bk Kn Wd, 3.25ha, centre 57048236	TQ5782	1	1999
Essex Field Club	<i>Lonicera periclymenum</i>	flowering plant	Honeysuckle	BWCP: Hunts Hill South, 11.03ha, centre 56518295	TQ5682	1	2001
Essex Field Club	<i>Lonicera periclymenum</i>	flowering plant	Honeysuckle	BWCP: Car park area, 1.80ha, centre 56538254	TQ5682	1	2000
Essex Field Club	<i>Lonicera periclymenum</i>	flowering plant	Honeysuckle	BWCP: Brick Kiln Wood, 2.55ha, centre 57158223	TQ5782	1	1999
Essex Field Club	<i>Lonicera periclymenum</i>	flowering plant	Honeysuckle	BWCP: Bowmen's field, 1.98ha,centre 56468266	TQ5682	1	2001
Essex Field Club	<i>Lonicera periclymenum</i>	flowering plant	Honeysuckle	BWCP Whitehall Wood	TQ5682	1	1979
Essex Field Club	<i>Lonicera periclymenum</i>	flowering plant	Honeysuckle	BWCP Rng Wtr Wood	TQ5682	1	1979
Essex Field Club	<i>Lonicera periclymenum</i>	flowering plant	Honeysuckle	BWCP Rng Wtr Wd S	TQ5682	1	1995
Essex Field Club	<i>Lonicera periclymenum</i>	flowering plant	Honeysuckle	BWCP Brick Kiln Wood	TQ5782	2	1995
Essex Field Club	<i>Lonicera x italica</i>	flowering plant	<i>L. caprifolium x etrusca</i>	Bush Farm N and Sunnings Lane	TQ5684	1	2002
Essex Field Club	<i>Lophocolea bidentata</i>	liverwort	Bifid Crestwort	BWCP: Rng Wtr Wd S, 5.53ha, centre 56588242	TQ5682	1	2005
Essex Field Club	<i>Lophocolea bidentata</i>	liverwort	Bifid Crestwort	BWCP: North field 2, 4.50ha, centre 56788271	TQ5682	1	2004
Essex Field Club	<i>Lophocolea bidentata</i>	liverwort	Bifid Crestwort	BWCP: Little Bk Kn Wd, 3.25ha, centre 57048236	TQ5782	1	2003
Essex Field Club	<i>Lophocolea bidentata</i>	liverwort	Bifid Crestwort	BWCP: Hunts Hill North, 4.33ha, centre 56548320	TQ5683	1	2002

Essex Field Club	<i>Lophocolea bidentata</i>	liverwort	Bifid Crestwort	BWCP: Conservation area, 9.37ha, centre 57498265	TQ5782	1	2003
Essex Field Club	<i>Lophocolea bidentata</i>	liverwort	Bifid Crestwort	Aveley, Kennington's Country Park	TQ5681	1	2006
Essex Field Club	<i>Lophocolea bidentata</i>	liverwort	Bifid Crestwort	Aveley, Kennington's Country Park	TQ5581	1	2006
Essex Field Club	<i>Lophocolea bidentata</i>	liverwort	Bifid Crestwort	Aveley, Brickkiln Wood	TQ5782	1	2004
Essex Field Club	<i>Lophocolea heterophylla</i>	liverwort	Variable-leaved Crestwort	BWCP: Warwick Wood, 11.00ha, centre 55828295	TQ5582	1	2003
Essex Field Club	<i>Lophocolea heterophylla</i>	liverwort	Variable-leaved Crestwort	BWCP: White Post Wood, 5.30ha, centre 56308284	TQ5682	1	2003
Essex Field Club	<i>Lophocolea heterophylla</i>	liverwort	Variable-leaved Crestwort	BWCP: Whitehall Wd N, 3.48ha, centre 56968266	TQ5682	1	2002
Essex Field Club	<i>Lophocolea heterophylla</i>	liverwort	Variable-leaved Crestwort	BWCP: Whitehall Wd S, 1.18ha, centre 56898252	TQ5682	1	2002
Essex Field Club	<i>Lophocolea heterophylla</i>	liverwort	Variable-leaved Crestwort	Ockendon, Freeman's Shaw	TQ5783	1	1980
Essex Field Club	<i>Lophocolea heterophylla</i>	liverwort	Variable-leaved Crestwort	South Ockendon, Brannett's Wood	TQ5880	1	2000
Essex Field Club	<i>Lophocolea heterophylla</i>	liverwort	Variable-leaved Crestwort	Upminster, Running Water Wood	TQ566825	1	2006
Essex Field Club	<i>Lophocolea heterophylla</i>	liverwort	Variable-leaved Crestwort	Upminster, Running Water Wood	TQ5682	1	1978
Essex Field Club	<i>Lophocolea heterophylla</i>	liverwort	Variable-leaved Crestwort	Upminster, Whitehall Wood	TQ5682	1	2006
Essex Field Club	<i>Lophocolea heterophylla</i>	liverwort	Variable-leaved Crestwort	BWCP: Rng Wtr Wd S, 5.53ha, centre 56588242	TQ5682	1	2002
Essex Field Club	<i>Lophocolea heterophylla</i>	liverwort	Variable-leaved Crestwort	BWCP: Rng Wtr Wd N, 2.43ha, centre 56758256	TQ5682	1	2002
Essex Field Club	<i>Lophocolea heterophylla</i>	liverwort	Variable-leaved Crestwort	Aveley & Rainham, Warwick Wood	TQ5582	1	2004
Essex Field Club	<i>Lophocolea heterophylla</i>	liverwort	Variable-leaved Crestwort	Aveley & Rainham, Warwick Wood	TQ5583	1	2004
Essex Field Club	<i>Lophocolea heterophylla</i>	liverwort	Variable-leaved Crestwort	Aveley, Brickkiln Wood	TQ5782	1	2004
Essex Field Club	<i>Lophocolea heterophylla</i>	liverwort	Variable-leaved Crestwort	Aveley, Kennington's Country Park	TQ5581	1	2006
Essex Field Club	<i>Lophocolea heterophylla</i>	liverwort	Variable-leaved Crestwort	Aveley, Kennington's Country Park	TQ5681	1	2006
Essex Field Club	<i>Lophocolea heterophylla</i>	liverwort	Variable-leaved Crestwort	BWCP: Brick Kiln Wood, 2.55ha, centre 57158223	TQ5782	1	2002

Essex Field Club	<i>Lophocolea heterophylla</i>	liverwort	Variable-leaved Crestwort	BWCP: Car park area, 1.80ha, centre 56538254	TQ5682	1	2004
Essex Field Club	<i>Lophocolea heterophylla</i>	liverwort	Variable-leaved Crestwort	BWCP: Conservation area, 9.37ha, centre 57498265	TQ5782	1	2003
Essex Field Club	<i>Lophocolea heterophylla</i>	liverwort	Variable-leaved Crestwort	BWCP: Little Bk Kn Wd, 3.25ha, centre 57048236	TQ5782	1	2003
Essex Field Club	<i>Lophocolea semiteres</i>	liverwort	Southern Crestwort	Uprminster, Belhus Park	TQ5683	1	2002
Essex Field Club	<i>Lophocolea semiteres</i>	liverwort	Southern Crestwort	BWCP: Hunts Hill North, 4.33ha, centre 56548320	TQ5683	1	2002
Essex Field Club	<i>Lophomma punctatum</i>	spider (Araneae)		Aveley Village Extension, Area 2	TQ569804	1	2009
Essex Field Club	<i>Lophomma punctatum</i>	spider (Araneae)		Whitehall Wood, Belhus Park	TQ569826	1	1989
Essex Field Club	<i>Lophomma punctatum</i>	spider (Araneae)		Whitehall Wood, Belhus Park	TQ569826	1	1989
Essex Field Club	<i>Lophopilio palpinalis</i>	harvestman		Warwick Wood, Belhus Park	TQ558831	4	1987
Essex Field Club	<i>Lopus decolor</i>	insect - true bug (Hemiptera)		Hangmans Wood, S. Ockendon (old sand pit)	TQ577802	1	2009
Essex Field Club	<i>Lordiphosa andalusiaca</i>	insect - true fly (Diptera)		Brickiln Wood	TQ571822	1	1984
Essex Field Club	<i>Lordithon lunulatus</i>	insect - beetle (Coleoptera)		Hangmans Wood, S. Ockendon (decid)	TQ577803	1	2009
Essex Field Club	<i>Lordithon thoracicus</i>	insect - beetle (Coleoptera)		Warwick Wood	TQ558830	1	1987
Essex Field Club	<i>Lordithon trinotatus</i>	insect - beetle (Coleoptera)		Hangmans Wood, S. Ockendon (decid)	TQ577803	1	2009
Essex Field Club	<i>Lordithon trinotatus</i>	insect - beetle (Coleoptera)		Warwick Wood	TQ558829	1	1984
Essex Field Club	<i>Loricera pilicornis</i>	insect - beetle (Coleoptera)		Warwick Wood	TQ558830	1	1987
Essex Field Club	<i>Loricera pilicornis</i>	insect - beetle (Coleoptera)		Hangmans Wood, S. Ockendon, Lake 2 area	TQ578802	1	2009
Essex Field Club	<i>Lotobia pallidiventris</i>	insect - true fly (Diptera)		Stifford Road Paddock	TQ576805	2	2017
Essex Field Club	<i>Lotophila atra</i>	insect - true fly (Diptera)		Arisdale Ave Pit (open area next to woodland)	TQ582826	1	2007
Essex Field Club	<i>Lotus corniculatus</i>	flowering plant	Common Bird's-foot-trefoil	Rainham Lodge Farm	TQ5484	1	2002
Essex Field Club	<i>Lotus corniculatus</i>	flowering plant	Common Bird's-foot-trefoil	Rainham Launder's Lane	TQ5482	1	2010
Essex Field Club	<i>Lotus corniculatus</i>	flowering plant	Common Bird's-foot-trefoil	N Ockendon	TQ5884	1	2004
Essex Field Club	<i>Lotus corniculatus</i>	flowering plant	Common Bird's-foot-trefoil	Hunts Hill & Bush Farm S	TQ5683	1	2000
Essex Field Club	<i>Lotus corniculatus</i>	flowering plant	Common Bird's-foot-trefoil	Cranham, Stubbers	TQ5784	1	1986
Essex Field Club	<i>Lotus corniculatus</i>	flowering plant	Common Bird's-foot-trefoil	BWCP: Swan Lake area, 3.28ha, centre 57088252	TQ5782	1	2000
Essex Field Club	<i>Lotus corniculatus</i>	flowering plant	Common Bird's-foot-trefoil	BWCP: North field 1, 2.23ha, centre 56608266	TQ5682	1	2000

Essex Field Club	<i>Lotus corniculatus</i>	flowering plant	Common Bird's-foot-trefoil	South Ockenden NW	TQ5882	1	2007
Essex Field Club	<i>Lotus corniculatus</i>	flowering plant	Common Bird's-foot-trefoil	South Ockendon Kemps Farm and Dennis Road	TQ5883	1	2009
Essex Field Club	<i>Lotus corniculatus</i>	flowering plant	Common Bird's-foot-trefoil	South Ockendon W	TQ5881	1	2011
Essex Field Club	<i>Lotus corniculatus</i>	flowering plant	Common Bird's-foot-trefoil	Stubbers	TQ5784	1	2002
Essex Field Club	<i>Lotus corniculatus</i>	flowering plant	Common Bird's-foot-trefoil	Thurrock, Gravel Pits	TQ5782	1	1984
Essex Field Club	<i>Lotus corniculatus</i>	flowering plant	Common Bird's-foot-trefoil	Thurrock, South Ockendon Quarry Area	TQ5882	1	1978
Essex Field Club	<i>Lotus corniculatus</i>	flowering plant	Common Bird's-foot-trefoil	Warwick Wood N	TQ5583	1	2007
Essex Field Club	<i>Lotus corniculatus</i>	flowering plant	Common Bird's-foot-trefoil	Warwick Wood S	TQ5582	1	2005
Essex Field Club	<i>Lotus corniculatus</i>	flowering plant	Common Bird's-foot-trefoil	Wennington Marshes	TQ5480	1	2008
Essex Field Club	<i>Lotus corniculatus</i>	flowering plant	Common Bird's-foot-trefoil	Wennington with A1306 and Lauanders Lane S end	TQ5481	1	2012
Essex Field Club	<i>Lotus corniculatus</i>	flowering plant	Common Bird's-foot-trefoil	BWCP: Long Pond Horsrde, 2.55ha, 57438180	TQ5781	1	2000
Essex Field Club	<i>Lotus corniculatus</i>	flowering plant	Common Bird's-foot-trefoil	BWCP: Hunts Hill South, 11.03ha, centre 56518295	TQ5682	1	2000
Essex Field Club	<i>Lotus corniculatus</i>	flowering plant	Common Bird's-foot-trefoil	BWCP: Fig of 8 N area, 2.28ha, centre 57248263	TQ5782	1	2000
Essex Field Club	<i>Lotus corniculatus</i>	flowering plant	Common Bird's-foot-trefoil	Aveley Central	TQ5680	1	2012
Essex Field Club	<i>Lotus corniculatus</i>	flowering plant	Common Bird's-foot-trefoil	Aveley E, Sth Ockendon SW and M25 J30	TQ5780	1	2012
Essex Field Club	<i>Lotus corniculatus</i>	flowering plant	Common Bird's-foot-trefoil	Aveley Lake North	TQ5582	1	2016
Essex Field Club	<i>Lotus corniculatus</i>	flowering plant	Common Bird's-foot-trefoil	Aveley W	TQ5580	1	2007
Essex Field Club	<i>Lotus corniculatus</i>	flowering plant	Common Bird's-foot-trefoil	Aveley: Kenningtons CP W	TQ5581	1	2002
Essex Field Club	<i>Lotus corniculatus</i>	flowering plant	Common Bird's-foot-trefoil	Belhus Park, Oak & Ash Woods	TQ5781	1	2000
Essex Field Club	<i>Lotus corniculatus</i>	flowering plant	Common Bird's-foot-trefoil	Belhus Woods Country Park central	TQ5682	1	2000
Essex Field Club	<i>Lotus corniculatus</i>	flowering plant	Common Bird's-foot-trefoil	Belhus Woods Country Park E	TQ5782	1	2000
Essex Field Club	<i>Lotus corniculatus</i>	flowering plant	Common Bird's-foot-trefoil	Berwick Pond E	TQ5483	1	2002
Essex Field Club	<i>Lotus corniculatus</i>	flowering plant	Common Bird's-foot-trefoil	Bush Farm N and Sunnings Lane	TQ5684	1	2002
Essex Field Club	<i>Lotus corniculatus</i>	flowering plant	Common Bird's-foot-trefoil	BWCP: Conservation area, 9.37ha, centre 57498265	TQ5782	1	2000
Essex Field Club	<i>Lotus corniculatus</i>	flowering plant	Common Bird's-foot-trefoil	BWCP: Chimney field S, 0.80ha, centre 57348198	TQ5781	1	2000
Essex Field Club	<i>Lotus corniculatus</i>	flowering plant	Common Bird's-foot-trefoil	BWCP: Chimney field N, 1.53ha, centre 57258208	TQ5782	1	2000
Essex Field Club	<i>Lotus corniculatus</i>	flowering plant	Common Bird's-foot-trefoil	BWCP: Bumstead Mdw N, 2.65ha, centre 57258242	TQ5782	1	2000
Essex Field Club	<i>Lotus corniculatus</i>	flowering plant	Common Bird's-foot-trefoil	BWCP: Bumstead Mdw E, 1.85ha, centre 57528248	TQ5782	1	2000

Essex Field Club	<i>Lotus corniculatus</i>	flowering plant	Common Bird's-foot-trefoil	BWCP Swan Lake area	TQ5782	1	1995
Essex Field Club	<i>Lotus corniculatus</i>	flowering plant	Common Bird's-foot-trefoil	BWCP Sausage pond area	TQ5782	1	1995
Essex Field Club	<i>Lotus corniculatus</i> var. <i>sativus</i>	flowering plant		Berwick Pond E	TQ5483	1	2018
Essex Field Club	<i>Lotus pedunculatus</i>	flowering plant	Greater Bird's-foot-trefoil	BWCP: Fig of 8 S area, 2.58ha, centre 57358256	TQ5782	1	2000
Essex Field Club	<i>Lotus pedunculatus</i>	flowering plant	Greater Bird's-foot-trefoil	BWCP: First field, 2.03ha, centre 56958243	TQ5682	1	2000
Essex Field Club	<i>Lotus pedunculatus</i>	flowering plant	Greater Bird's-foot-trefoil	BWCP: Hunts Hill South, 11.03ha, centre 56518295	TQ5682	1	2001
Essex Field Club	<i>Lotus pedunculatus</i>	flowering plant	Greater Bird's-foot-trefoil	BWCP: Rng Wtr Wd S, 5.53ha, centre 56588242	TQ5682	1	2000
Essex Field Club	<i>Lotus pedunculatus</i>	flowering plant	Greater Bird's-foot-trefoil	Central Farm	TQ5584	1	2002
Essex Field Club	<i>Lotus pedunculatus</i>	flowering plant	Greater Bird's-foot-trefoil	Hunts Hill & Bush Farm S	TQ5683	1	2001
Essex Field Club	<i>Lotus pedunculatus</i>	flowering plant	Greater Bird's-foot-trefoil	S Ockendon and Brannetts Wood	TQ5880	1	2006
Essex Field Club	<i>Lotus pedunculatus</i>	flowering plant	Greater Bird's-foot-trefoil	South Ockendon W	TQ5881	1	2012
Essex Field Club	<i>Lotus pedunculatus</i>	flowering plant	Greater Bird's-foot-trefoil	Thurrock, Belhus Country Park, Plum Pie Coppice	TQ5682	1	1986
Essex Field Club	<i>Lotus pedunculatus</i>	flowering plant	Greater Bird's-foot-trefoil	Thurrock, South Ockendon Quarry Area	TQ5882	1	1978
Essex Field Club	<i>Lotus pedunculatus</i>	flowering plant	Greater Bird's-foot-trefoil	BWCP: Fig of 8 N area, 2.28ha, centre 57248263	TQ5782	1	2000
Essex Field Club	<i>Lotus pedunculatus</i>	flowering plant	Greater Bird's-foot-trefoil	BWCP: Bumstead Mdw S, 9.30ha, centre 57388230	TQ5782	1	2000
Essex Field Club	<i>Lotus pedunculatus</i>	flowering plant	Greater Bird's-foot-trefoil	BWCP: Bumstead Mdw E, 1.85ha, centre 57528248	TQ5782	1	2000
Essex Field Club	<i>Lotus pedunculatus</i>	flowering plant	Greater Bird's-foot-trefoil	Aveley Central	TQ5680	1	2012
Essex Field Club	<i>Lotus pedunculatus</i>	flowering plant	Greater Bird's-foot-trefoil	Aveley W	TQ5580	1	2012
Essex Field Club	<i>Lotus pedunculatus</i>	flowering plant	Greater Bird's-foot-trefoil	Baldwins	TQ5783	1	2006
Essex Field Club	<i>Lotus pedunculatus</i>	flowering plant	Greater Bird's-foot-trefoil	Belhus Park, Oak & Ash Woods	TQ5781	1	2002
Essex Field Club	<i>Lotus pedunculatus</i>	flowering plant	Greater Bird's-foot-trefoil	Belhus Woods Country Park central	TQ5682	1	2000
Essex Field Club	<i>Lotus pedunculatus</i>	flowering plant	Greater Bird's-foot-trefoil	Belhus Woods Country Park E	TQ5782	1	2000
Essex Field Club	<i>Lotus pedunculatus</i>	flowering plant	Greater Bird's-foot-trefoil	Berwick Pond E	TQ5483	1	2002
Essex Field Club	<i>Lotus pedunculatus</i>	flowering plant	Greater Bird's-foot-trefoil	Brickiln Wood	TQ571822	1	1979
Essex Field Club	<i>Lotus pedunculatus</i>	flowering plant	Greater Bird's-foot-trefoil	BWCP Rng Wtr Wd S	TQ5682	1	1995
Essex Field Club	<i>Lotus pedunculatus</i>	flowering plant	Greater Bird's-foot-trefoil	BWCP Rng Wtr Wood	TQ5682	2	1980
Essex Field Club	<i>Lotus tenuis</i>	flowering plant	Narrow-leaved Bird's-foot-trefoil	Wennington Marshes	TQ5480	1	2008
Essex Field Club	<i>Lotus tenuis</i>	flowering plant	Narrow-leaved Bird's-foot-trefoil	BWCP: Bumstead Mdw E, 1.85ha, centre 57528248	TQ5782	1	2000

Essex Field Club	<i>Lotus tenuis</i>	flowering plant	Narrow-leaved Bird's-foot-trefoil	Belhus Woods Country Park E	TQ5782	1	2000
Essex Birdwatching Society	<i>Loxia curvirostra</i>	bird	Crossbill	Belhus Wood CP	TQ5782	1	2013
Essex Birdwatching Society	<i>Loxia curvirostra</i>	bird	Crossbill	Belhus Woods CP	TQ5682	1	2015
Essex Birdwatching Society	<i>Loxia curvirostra</i>	bird	Crossbill	Belhus Woods CP	TQ5782	1	2015
Essex Birdwatching Society	<i>Loxia curvirostra</i>	bird	Crossbill	Bonnetts Wood	TQ5584	1	2019
Essex Birdwatching Society	<i>Loxia curvirostra</i>	bird	Crossbill	Belhus Woods Aveley CP	TQ5782	1	2020
Essex Field Club	<i>Lozotaenia forsterana</i>	insect - moth	a moth	Belhus Country Park	TQ570813	5	2014
Essex Field Club	<i>Lozotaenia forsterana</i>	insect - moth	a moth	Belhus Country Park	TQ571824	2	2012
Essex Field Club	<i>Lucanus cervus</i>	insect - beetle (Coleoptera)	Stag Beetle	Sir Henry's car park	TQ563816	1	2016
EFC Schemes	<i>Lucanus cervus</i>	insect - beetle (Coleoptera)	Stag Beetle	Aveley	TQ564824	1	2018
Essex Field Club	<i>Lucilia caesar</i>	insect - true fly (Diptera)		Aveley Village Extension, Area 1 (brownfield)	TQ569803	1	2009
Essex Field Club	<i>Lucilia caesar</i>	insect - true fly (Diptera)		Stifford Road Paddock northern strip	TQ575808	1	2017
Essex Field Club	<i>Lucilia caesar</i>	insect - true fly (Diptera)		Stifford Road Paddocks northern strip	TQ575808	1	2017
Essex Field Club	<i>Lucilia richardsi</i>	insect - true fly (Diptera)		Brannetts Wood	TQ5880	1	1990
Essex Field Club	<i>Lucilia sericata</i>	insect - true fly (Diptera)		Stifford Road Paddock	TQ576805	1	2017
Essex Field Club	<i>Lucilia sericata</i>	insect - true fly (Diptera)		Stifford Road Paddocks	TQ576805	1	2017
Essex Birdwatching Society	<i>Lullula arborea</i>	bird	Woodlark	Belhus Woods CP	TQ5782	2	2018
Essex Field Club	<i>Lunaria annua</i>	flowering plant	Honesty	Wennington E and Willow Cottages	TQ5480	1	2009
Essex Field Club	<i>Lunaria annua</i>	flowering plant	Honesty	S Ockendon and Brannetts Wood	TQ5880	1	2003
Essex Field Club	<i>Lunaria annua</i>	flowering plant	Honesty	Rainham Launder's Lane	TQ5482	1	2010
Essex Field Club	<i>Lunaria annua</i>	flowering plant	Honesty	N Ockendon	TQ5884	1	2004
Essex Field Club	<i>Lunaria annua</i>	flowering plant	Honesty	Central Farm	TQ5584	1	2007
Essex Field Club	<i>Lunaria annua</i>	flowering plant	Honesty	BWCP: Car park area, 1.80ha, centre 56538254	TQ5682	1	2009
Essex Field Club	<i>Lunaria annua</i>	flowering plant	Honesty	Belhus Woods Country Park central	TQ5682	1	2009

Essex Field Club	<i>Lunaria annua</i>	flowering plant	Honesty	Aveley W	TQ5580	1	2012
Essex Field Club	<i>Lunaria annua</i>	flowering plant	Honesty	Aveley Central	TQ5680	1	2012
Essex Field Club	<i>Lunularia cruciata</i>	liverwort	Crescent-cup Liverwort	Upminster, Running Water Wood	TQ566825	1	2006
Essex Field Club	<i>Lunularia cruciata</i>	liverwort	Crescent-cup Liverwort	Hunts Hill & Bush Farm S	TQ5683	1	2014
Essex Field Club	<i>Lunularia cruciata</i>	liverwort	Crescent-cup Liverwort	BWCP: Rng Wtr Wd S, 5.53ha, centre 56588242	TQ5682	1	2006
Essex Field Club	<i>Lunularia cruciata</i>	liverwort	Crescent-cup Liverwort	BWCP: Little Bk Kn Wd, 3.25ha, centre 57048236	TQ5782	1	2003
Essex Field Club	<i>Lunularia cruciata</i>	liverwort	Crescent-cup Liverwort	Aveley: Kenningtons, and town N	TQ5681	1	2014
Essex Field Club	<i>Lunularia cruciata</i>	liverwort	Crescent-cup Liverwort	Aveley, Brickkiln Wood	TQ5782	1	2004
Essex Field Club	<i>Lunularia cruciata</i>	liverwort	Crescent-cup Liverwort	Aveley W	TQ5580	1	2014
Essex Field Club	<i>Lunularia cruciata</i>	liverwort	Crescent-cup Liverwort	Aveley Central	TQ5680	1	2014
Essex Field Club	<i>Luperina testacea</i>	insect - moth	Flounced Rustic	Belhus Country Park	TQ570813	14	2014
Essex Field Club	<i>Luperina testacea</i>	insect - moth	Flounced Rustic	Belhus Country Park	TQ571824	10	2013
Essex Field Club	<i>Luperina testacea</i>	insect - moth	Flounced Rustic	Rainham	TQ541833	1	1976
Essex Field Club	<i>Luperina testacea</i>	insect - moth	Flounced Rustic	Running Water Wood	TQ566825	1	1983
Essex Field Club	<i>Lupinus x regalis</i>	flowering plant	Russell Lupin (L. arboreus x polyphyllus)	BWCP: Conservation area, 9.37ha, centre 57498265	TQ5782	1	2001
Essex Field Club	<i>Lupinus x regalis</i>	flowering plant	Russell Lupin (L. arboreus x polyphyllus)	Belhus Woods Country Park E	TQ5782	1	2001
Essex Field Club	<i>Lupinus x regalis</i>	flowering plant	Russell Lupin (L. arboreus x polyphyllus)	Aveley: Kenningtons CP W	TQ5581	1	2002
Essex Birdwatching Society	<i>Luscinia megarhynchos</i>	bird	Nightingale	Belhus Woods CP	TQ5782	3	2019
Essex Birdwatching Society	<i>Luscinia megarhynchos</i>	bird	Nightingale	Thames Chase, Cely Woods	TQ5583	2	2014
Essex Birdwatching Society	<i>Luscinia megarhynchos</i>	bird	Nightingale	Sunnings Lane Stubbers OPC Corbets Tey	TQ5784	4	2020
Essex Birdwatching Society	<i>Luscinia megarhynchos</i>	bird	Nightingale	Cely Woods Aveley	TQ5583	1	2020
Essex Birdwatching Society	<i>Luscinia megarhynchos</i>	bird	Nightingale	Belhus Woods CP	TQ5682	3	2014
Essex Birdwatching Society	<i>Luscinia megarhynchos</i>	bird	Nightingale	Bonnetts Wood	TQ5584	2	2019
Essex Field Club	<i>Luzula campestris</i>	flowering plant	Field Wood-rush	Warwick Wood N	TQ5583	1	2008
Essex Field Club	<i>Luzula campestris</i>	flowering plant	Field Wood-rush	Thurrock, Belhus Country Park, East	TQ5781	1	2007
Essex Field Club	<i>Luzula campestris</i>	flowering plant	Field Wood-rush	Stubbers	TQ5784	1	2002
Essex Field Club	<i>Luzula campestris</i>	flowering plant	Field Wood-rush	South Ockendon W	TQ5881	1	2012
Essex Field Club	<i>Luzula campestris</i>	flowering plant	Field Wood-rush	Rainham Launder's Lane	TQ5482	1	2010
Essex Field Club	<i>Luzula campestris</i>	flowering plant	Field Wood-rush	Hunts Hill & Bush Farm S	TQ5683	1	2002

Essex Field Club	<i>Luzula campestris</i>	flowering plant	Field Wood-rush	Cranham, Stubbers	TQ5784	1	1986
Essex Field Club	<i>Luzula campestris</i>	flowering plant	Field Wood-rush	BWCP: Long Pond Horsrde, 2.55ha, 57438180	TQ5781	1	2000
Essex Field Club	<i>Luzula campestris</i>	flowering plant	Field Wood-rush	Aveley Central	TQ5680	1	2011
Essex Field Club	<i>Luzula campestris</i>	flowering plant	Field Wood-rush	Aveley E, Sth Ockendon SW and M25 J30	TQ5780	1	2012
Essex Field Club	<i>Luzula campestris</i>	flowering plant	Field Wood-rush	Belhus Park, Oak & Ash Woods	TQ5781	1	2000
Essex Field Club	<i>Luzula campestris</i>	flowering plant	Field Wood-rush	Belhus Woods Country Park E	TQ5782	1	2000
Essex Field Club	<i>Luzula campestris</i>	flowering plant	Field Wood-rush	BWCP: Chimney field N, 1.53ha, centre 57258208	TQ5782	1	2000
Essex Field Club	<i>Luzula campestris</i>	flowering plant	Field Wood-rush	BWCP: Chimney field S, 0.80ha, centre 57348198	TQ5781	1	2000
Essex Field Club	<i>Lycaena phlaeas</i>	insect - butterfly	Small Copper	Little Belhus CP: East & North	TQ585828	2	2017
Essex Field Club	<i>Lycaena phlaeas</i>	insect - butterfly	Small Copper	Little Belhus CP: Woodland & Lakes	TQ582825	1	2016
Essex Field Club	<i>Lycaena phlaeas</i>	insect - butterfly	Small Copper	Little Belhus CP: Woodland and Lakes	TQ577824	1	2017
Essex Field Club	<i>Lycaena phlaeas</i>	insect - butterfly	Small Copper	Little Belhus CP: Woodland and Lakes	TQ578824	1	2019
Essex Field Club	<i>Lycaena phlaeas</i>	insect - butterfly	Small Copper	Little Belhus CP: Woodland and Lakes	TQ581826	1	2017
Essex Field Club	<i>Lycaena phlaeas</i>	insect - butterfly	Small Copper	Little Belhus CP: Woodland and Lakes	TQ582825	1	2017
Essex Field Club	<i>Lycaena phlaeas</i>	insect - butterfly	Small Copper	South Ockendon	TQ5882	1	1998
Essex Field Club	<i>Lycaena phlaeas</i>	insect - butterfly	Small Copper	Stubbers Outdoor Centre, East Hill	TQ5784	1	2002
Essex Field Club	<i>Lycaena phlaeas</i>	insect - butterfly	Small Copper	Little Belhus CP: East & North	TQ579828	3	2019
Essex Field Club	<i>Lycaena phlaeas</i>	insect - butterfly	Small Copper	Little Belhus CP: East & North	TQ578826	1	2017
Essex Field Club	<i>Lycaena phlaeas</i>	insect - butterfly	Small Copper	Bonnetts Wood	TQ554845	1	2013
Essex Field Club	<i>Lycaena phlaeas</i>	insect - butterfly	Small Copper	Bonnetts Wood, Upminster	TQ554844	1	2015
Essex Field Club	<i>Lycaena phlaeas</i>	insect - butterfly	Small Copper	Ingrebourne Valley	TQ543841	3	2019
Essex Field Club	<i>Lycaena phlaeas</i>	insect - butterfly	Small Copper	Ingrebourne Valley CP	TQ5484	1	2011
Essex Field Club	<i>Lycaena phlaeas</i>	insect - butterfly	Small Copper	LBCP - East and North Field	TQ582829	1	2018
Essex Field Club	<i>Lycaena phlaeas</i>	insect - butterfly	Small Copper	Little Belhus C.P.	TQ580827	1	2020
Essex Field Club	<i>Lycaena phlaeas</i>	insect - butterfly	Small Copper	Little Belhus C.P.	TQ5882	1	2020
Essex Field Club	<i>Lycaena phlaeas</i>	insect - butterfly	Small Copper	Little Belhus Country Park	TQ581828	1	2020
Essex Field Club	<i>Lycia hirtaria</i>	insect - moth	Brindled Beauty	Rainham	TQ541833	1	1977
Essex Field Club	<i>Lycia hirtaria</i>	insect - moth	Brindled Beauty	Belhus Country Park	TQ571824	2	2012
Essex Field Club	<i>Lycia hirtaria</i>	insect - moth	Brindled Beauty	Belhus Country Park	TQ570813	4	2014
Essex Field Club	<i>Lycium barbarum</i>	flowering plant	Duke of Argyll's Teaplant	Wennington E and Willow Cottages	TQ5480	1	2009
Essex Field Club	<i>Lycium barbarum</i>	flowering plant	Duke of Argyll's Teaplant	Stubbers	TQ5784	1	2002

Essex Field Club	<i>Lycium barbarum</i>	flowering plant	Duke of Argyll's Teaplant	South Ockenden NW	TQ5882	1	2007
Essex Field Club	<i>Lycium barbarum</i>	flowering plant	Duke of Argyll's Teaplant	Rainham Lodge Farm	TQ5484	1	2002
Essex Field Club	<i>Lycium barbarum</i>	flowering plant	Duke of Argyll's Teaplant	Rainham Launder's Lane	TQ5482	1	2010
Essex Field Club	<i>Lycium barbarum</i>	flowering plant	Duke of Argyll's Teaplant	Hunts Hill & Bush Farm S	TQ5683	1	2002
Essex Field Club	<i>Lycium barbarum</i>	flowering plant	Duke of Argyll's Teaplant	Central Farm	TQ5584	1	2002
Essex Field Club	<i>Lycium barbarum</i>	flowering plant	Duke of Argyll's Teaplant	Berwick Pond E	TQ5483	1	2002
Essex Field Club	<i>Lycium barbarum</i>	flowering plant	Duke of Argyll's Teaplant	Aveley W	TQ5580	1	2009
Essex Field Club	<i>Lycium barbarum</i>	flowering plant	Duke of Argyll's Teaplant	Aveley Central	TQ5680	1	2011
Essex Field Club	<i>Lycogala epidendrum</i>	slime mould	a slime mould	BWCP: Whitehall Wd N, 3.48ha, centre 56968266	TQ5682	1	2000
Essex Field Club	<i>Lycogala epidendrum</i>	slime mould	a slime mould	BWCP: White Post Wood,5.30ha, centre 56308284	TQ5682	1	2000
Essex Field Club	<i>Lycogala epidendrum</i>	slime mould	a slime mould	BWCP: Warwick Wood, 11.00ha, centre 55828295	TQ5582	1	2000
Essex Field Club	<i>Lycogala epidendrum</i>	slime mould	a slime mould	BWCP: Brick Kiln Wood, 2.55ha, centre 57158223	TQ5782	1	2001
Essex Field Club	<i>Lycogala terrestre</i>	slime mould	a slime mould	BWCP: Conservation area, 9.37ha, centre 57498265	TQ5782	1	2002
Essex Field Club	<i>Lycogala terrestre</i>	slime mould	a slime mould	BWCP: Rng Wtr Wd S, 5.53ha, centre 56588242	TQ5682	1	2005
Essex Field Club	<i>Lycogala terrestre</i>	slime mould	a slime mould	BWCP: Warwick Wood, 11.00ha, centre 55828295	TQ5582	1	2006
Essex Field Club	<i>Lycogala terrestre</i>	slime mould	a slime mould	BWCP: Whitehall Wd N, 3.48ha, centre 56968266	TQ5682	1	2007
Essex Field Club	<i>Lycoperdon perlatum</i>	fungus		BWCP: Rng Wtr Wd S, 5.53ha, centre 56588242	TQ5682	1	2000
Essex Field Club	<i>Lycoperdon perlatum</i>	fungus		BWCP: Warwick Wood, 11.00ha, centre 55828295	TQ5582	1	1999
Essex Field Club	<i>Lycoperdon perlatum</i>	fungus		BWCP: White Post Wood,5.30ha, centre 56308284	TQ5682	2	2018
Essex Field Club	<i>Lycoperdon perlatum</i>	fungus		BWCP: Whitehall Wd N, 3.48ha, centre 56968266	TQ5682	1	2000
Essex Field Club	<i>Lycoperdon perlatum</i>	fungus		Rainham Launder's Lane	TQ5482	1	2010
Essex Field Club	<i>Lycoperdon perlatum</i>	fungus		BWCP: Rng Wtr Wd N, 2.43ha, centre 56758256	TQ5682	1	2000
Essex Field Club	<i>Lycoperdon perlatum</i>	fungus		BWCP: Hunts Hill South, 11.03ha, centre 56518295	TQ5682	1	2009
Essex Field Club	<i>Lycoperdon perlatum</i>	fungus		BWCP: Fig of 8 S area, 2.58ha, centre 57358256	TQ5782	1	2000
Essex Field Club	<i>Lycoperdon perlatum</i>	fungus		BWCP: Conservation area, 9.37ha, centre 57498265	TQ5782	1	2000

Essex Field Club	<i>Lycoperdon perlatum</i>	fungus		BWCP: Brick Kiln Wood, 2.55ha, centre 57158223	TQ5782	1	1999
Essex Field Club	<i>Lycoperdon perlatum</i>	fungus		BWCP General	TQ58	1	1986
Essex Field Club	<i>Lycoperdon perlatum</i>	fungus		BWCP Brick Kiln Wood	TQ5782	1	1987
Essex Field Club	<i>Lycoperdon pyriforme</i>	fungus		BWCP: Rng Wtr Wd N, 2.43ha, centre 56758256	TQ5682	1	1999
Essex Field Club	<i>Lycoperdon pyriforme</i>	fungus		BWCP: Rng Wtr Wd S, 5.53ha, centre 56588242	TQ5682	1	2000
Essex Field Club	<i>Lycoperdon pyriforme</i>	fungus		BWCP: Warwick Wood, 11.00ha, centre 55828295	TQ5582	1	2000
Essex Field Club	<i>Lycoperdon pyriforme</i>	fungus		BWCP: Watt's field, 3.00ha, centre 56758237	TQ5682	1	1999
Essex Field Club	<i>Lycoperdon pyriforme</i>	fungus		BWCP: Whitehall Wd N, 3.48ha, centre 56968266	TQ5682	1	2000
Essex Field Club	<i>Lycoperdon pyriforme</i>	fungus		S Ockendon and Brannetts Wood	TQ5880	1	2003
Essex Field Club	<i>Lycoperdon pyriforme</i>	fungus		BWCP: Long Pond Horsrde, 2.55ha, 57438180	TQ5781	1	2000
Essex Field Club	<i>Lycoperdon pyriforme</i>	fungus		BWCP: Little Bk Kn Wd, 3.25ha, centre 57048236	TQ5782	1	2000
Essex Field Club	<i>Lycoperdon pyriforme</i>	fungus		BWCP General	TQ58	2	1987
Essex Field Club	<i>Lycoperdon pyriforme</i>	fungus		BWCP: Brick Kiln Wood, 2.55ha, centre 57158223	TQ5782	1	2000
Essex Field Club	<i>Lycoperdon pyriforme</i>	fungus		BWCP: Chimney field S, 0.80ha, centre 57348198	TQ5781	1	2000
Essex Field Club	<i>Lycoperdon pyriforme</i>	fungus		BWCP: Conservation area, 9.37ha, centre 57498265	TQ5782	1	2009
Essex Field Club	<i>Lycoperdon pyriforme</i>	fungus		BWCP: First field, 2.03ha, centre 56958243	TQ5682	1	2000
Essex Field Club	<i>Lycoperdon pyriforme</i>	fungus		BWCP: Hunts Hill South, 11.03ha, centre 56518295	TQ5682	1	2000
Essex Field Club	<i>Lycopus europaeus</i>	flowering plant	Gypsywort	Cranham, Stubbers	TQ5784	1	1986
Essex Field Club	<i>Lycopus europaeus</i>	flowering plant	Gypsywort	Central Farm	TQ5584	1	2002
Essex Field Club	<i>Lycopus europaeus</i>	flowering plant	Gypsywort	BWCP: White Post Wood, 5.30ha, centre 56308284	TQ5682	1	1999
Essex Field Club	<i>Lycopus europaeus</i>	flowering plant	Gypsywort	BWCP: Watt's field, 3.00ha, centre 56758237	TQ5682	1	2001
Essex Field Club	<i>Lycopus europaeus</i>	flowering plant	Gypsywort	BWCP: Swan Lake area, 3.28ha, centre 57088252	TQ5782	1	1999
Essex Field Club	<i>Lycopus europaeus</i>	flowering plant	Gypsywort	BWCP: Sunken Wetlands, 0.70ha, centre 57458285	TQ5782	1	2000

Essex Field Club	<i>Lycopus europaeus</i>	flowering plant	Gypsywort	BWCP: Sausage pond area, 0.28ha, centre 57568275	TQ5782	1	2000
Essex Field Club	<i>Lycopus europaeus</i>	flowering plant	Gypsywort	BWCP: Rng Wtr Wd S, 5.53ha, centre 56588242	TQ5682	1	2000
Essex Field Club	<i>Lycopus europaeus</i>	flowering plant	Gypsywort	BWCP: Long Pond Horsrde, 2.55ha, 57438180	TQ5781	1	2000
Essex Field Club	<i>Lycopus europaeus</i>	flowering plant	Gypsywort	BWCP: Little Bk Kn Wd, 3.25ha, centre 57048236	TQ5782	1	2000
Essex Field Club	<i>Lycopus europaeus</i>	flowering plant	Gypsywort	Hunts Hill & Bush Farm S	TQ5683	1	2000
Essex Field Club	<i>Lycopus europaeus</i>	flowering plant	Gypsywort	N Ockendon	TQ5884	1	2004
Essex Field Club	<i>Lycopus europaeus</i>	flowering plant	Gypsywort	Rainham Launder's Lane	TQ5482	1	2010
Essex Field Club	<i>Lycopus europaeus</i>	flowering plant	Gypsywort	Warwick Wood S	TQ5582	1	2007
Essex Field Club	<i>Lycopus europaeus</i>	flowering plant	Gypsywort	Warwick Wood N	TQ5583	1	2007
Essex Field Club	<i>Lycopus europaeus</i>	flowering plant	Gypsywort	Thurrock, South Ockendon Quarry Area	TQ5882	1	1987
Essex Field Club	<i>Lycopus europaeus</i>	flowering plant	Gypsywort	Thurrock, Brick Kiln Wood	TQ5782	1	1979
Essex Field Club	<i>Lycopus europaeus</i>	flowering plant	Gypsywort	Stubbers	TQ5784	1	2002
Essex Field Club	<i>Lycopus europaeus</i>	flowering plant	Gypsywort	South Ockendon W	TQ5881	1	2012
Essex Field Club	<i>Lycopus europaeus</i>	flowering plant	Gypsywort	South Ockendon Kemps Farm and Dennis Road	TQ5883	1	2009
Essex Field Club	<i>Lycopus europaeus</i>	flowering plant	Gypsywort	South Ockenden NW	TQ5882	1	2007
Essex Field Club	<i>Lycopus europaeus</i>	flowering plant	Gypsywort	S Ockendon and Brannetts Wood	TQ5880	1	2002
Essex Field Club	<i>Lycopus europaeus</i>	flowering plant	Gypsywort	Wennington E and Willow Cottages	TQ5480	1	2009
Essex Field Club	<i>Lycopus europaeus</i>	flowering plant	Gypsywort	BWCP: Hunts Hill South, 11.03ha, centre 56518295	TQ5682	1	2000
Essex Field Club	<i>Lycopus europaeus</i>	flowering plant	Gypsywort	BWCP: Hunts Hill North, 4.33ha, centre 56548320	TQ5683	1	2001
Essex Field Club	<i>Lycopus europaeus</i>	flowering plant	Gypsywort	Bush Farm N and Sunnings Lane	TQ5684	1	2002
Essex Field Club	<i>Lycopus europaeus</i>	flowering plant	Gypsywort	Berwick Pond E	TQ5483	1	2002
Essex Field Club	<i>Lycopus europaeus</i>	flowering plant	Gypsywort	Belhus Woods Country Park E	TQ5782	1	1999
Essex Field Club	<i>Lycopus europaeus</i>	flowering plant	Gypsywort	Belhus Woods Country Park central	TQ5682	1	1999
Essex Field Club	<i>Lycopus europaeus</i>	flowering plant	Gypsywort	Belhus Park, Oak & Ash Woods	TQ5781	1	2000
Essex Field Club	<i>Lycopus europaeus</i>	flowering plant	Gypsywort	Baldwins	TQ5783	1	2006
Essex Field Club	<i>Lycopus europaeus</i>	flowering plant	Gypsywort	Aveley: Kenningtons, and town N	TQ5681	1	2002
Essex Field Club	<i>Lycopus europaeus</i>	flowering plant	Gypsywort	Aveley: Kenningtons CP W	TQ5581	1	2002
Essex Field Club	<i>Lycopus europaeus</i>	flowering plant	Gypsywort	Aveley Lake North	TQ5582	1	2016

Essex Field Club	<i>Lycopus europaeus</i>	flowering plant	Gypsywort	Aveley E, Sth Ockendon SW and M25 J30	TQ5780	1	2012
Essex Field Club	<i>Lycopus europaeus</i>	flowering plant	Gypsywort	BWCP Brick Kiln Wood	TQ5782	1	1979
Essex Field Club	<i>Lycopus europaeus</i>	flowering plant	Gypsywort	BWCP Conservation area	TQ5782	1	1995
Essex Field Club	<i>Lycopus europaeus</i>	flowering plant	Gypsywort	BWCP: First field, 2.03ha, centre 56958243	TQ5682	1	2000
Essex Field Club	<i>Lycopus europaeus</i>	flowering plant	Gypsywort	BWCP: Fig of 8 S area, 2.58ha, centre 57358256	TQ5782	1	1999
Essex Field Club	<i>Lycopus europaeus</i>	flowering plant	Gypsywort	BWCP: Fig of 8 N area, 2.28ha, centre 57248263	TQ5782	1	2000
Essex Field Club	<i>Lycopus europaeus</i>	flowering plant	Gypsywort	BWCP: Conservation area, 9.37ha, centre 57498265	TQ5782	1	1999
Essex Field Club	<i>Lycopus europaeus</i>	flowering plant	Gypsywort	BWCP: Car park area, 1.80ha, centre 56538254	TQ5682	1	2000
Essex Field Club	<i>Lycopus europaeus</i>	flowering plant	Gypsywort	BWCP: Bumstead Mdw S, 9.30ha, centre 57388230	TQ5782	1	2015
Essex Field Club	<i>Lycopus europaeus</i>	flowering plant	Gypsywort	BWCP: Bumstead Mdw E, 1.85ha, centre 57528248	TQ5782	1	2000
Essex Field Club	<i>Lycopus europaeus</i>	flowering plant	Gypsywort	BWCP: Brick Kiln Wood, 2.55ha, centre 57158223	TQ5782	1	2006
Essex Field Club	<i>Lycopus europaeus</i>	flowering plant	Gypsywort	BWCP Little Bk Kn Wd	TQ5782	1	1995
Essex Field Club	<i>Lycopus europaeus</i>	flowering plant	Gypsywort	BWCP Fig of 8 S area	TQ5782	1	1995
Essex Field Club	<i>Lydella grisescens</i>	insect - true fly (Diptera)		Belhus Park	TQ571825	1	1984
Essex Field Club	<i>Lygephila pastinum</i>	insect - moth	Blackneck	Belhus Country Park	TQ570813	1	2013
Essex Field Club	<i>Lygephila pastinum</i>	insect - moth	Blackneck	Belhus Country Park	TQ571824	1	2013
Essex Field Club	<i>Lygocoris pabulinus</i>	insect - true bug (Hemiptera)		Hangmans Wood, S. Ockendon (old sand pit)	TQ577802	2	2009
Essex Field Club	<i>Lygocoris pabulinus</i>	insect - true bug (Hemiptera)		Aveley Village Extension, Area 3, roadside verge (grassland)	TQ567806	1	2009
Essex Field Club	<i>Lygus maritimus</i>	insect - true bug (Hemiptera)		Stubbers Outdoor centre	TQ5784	1	2002
Essex Field Club	<i>Lygus pratensis</i>	insect - true bug (Hemiptera)		Stifford Road Paddocks northern strip	TQ575808	1	2017
Essex Field Club	<i>Lygus pratensis</i>	insect - true bug (Hemiptera)		Stifford Road Paddocks	TQ576805	2	2017
Essex Field Club	<i>Lygus pratensis</i>	insect - true bug (Hemiptera)		Hangmans Wood, S. Ockendon, woodland edge track (decid)	TQ5780	1	2009
Essex Field Club	<i>Lygus pratensis</i>	insect - true bug (Hemiptera)		Hangmans Wood, S. Ockendon (old sand pit)	TQ577802	2	2009

Essex Field Club	<i>Lygus pratensis</i>	insect - true bug (Hemiptera)		Arisdale Ave Pit, Wet Woodland	TQ581827	1	2007
Essex Field Club	<i>Lygus pratensis</i>	insect - true bug (Hemiptera)		Arisdale Ave Pit, Northern Field	TQ581829	1	2007
Essex Field Club	<i>Lygus pratensis</i>	insect - true bug (Hemiptera)		Arisdale Ave Pit, East (south)	TQ586824	2	2007
Essex Field Club	<i>Lygus pratensis</i>	insect - true bug (Hemiptera)		Arisdale Ave Pit, East (north)	TQ586827	1	2006
Essex Field Club	<i>Lygus rugulipennis</i>	insect - true bug (Hemiptera)		Stubbers Outdoor centre	TQ5784	1	2002
Essex Field Club	<i>Lygus rugulipennis</i>	insect - true bug (Hemiptera)		Stifford Road Paddocks	TQ576805	4	2017
Essex Field Club	<i>Lygus rugulipennis</i>	insect - true bug (Hemiptera)		Little Belhus Country Park	TQ587826	1	2020
Essex Field Club	<i>Lygus rugulipennis</i>	insect - true bug (Hemiptera)		Hunts Hill	TQ5682	1	2002
Essex Field Club	<i>Lygus rugulipennis</i>	insect - true bug (Hemiptera)		Hangmans Wood, S. Ockendon (old sand pit)	TQ577802	1	2009
Essex Field Club	<i>Lygus rugulipennis</i>	insect - true bug (Hemiptera)		Arisdale Ave Pit, East (south)	TQ586824	1	2007
Essex Field Club	<i>Lymantria monacha</i>	insect - moth	Black Arches	Belhus Country Park	TQ570813	10	2014
Essex Field Club	<i>Lymantria monacha</i>	insect - moth	Black Arches	Belhus Country Park	TQ571824	8	2013
Essex Birdwatching Society	<i>Lymnocyrtus minimus</i>	bird	Jack Snipe	Belhus Wood CP	TQ5782	2	2013
Essex Birdwatching Society	<i>Lymnocyrtus minimus</i>	bird	Jack Snipe	Belhus Woods CP	TQ5782	1	2018
Essex Birdwatching Society	<i>Lymnocyrtus minimus</i>	bird	Jack Snipe	Mardyke Valley	TQ5880	2	2019
Essex Field Club	<i>Lyonetia clerkella</i>	insect - moth	Apple Leaf Miner	Running Water Wood	TQ566825	1	1983
Essex Field Club	<i>Lyonetia clerkella</i>	insect - moth	Apple Leaf Miner	Belhus Country Park	TQ571824	3	2013
Essex Field Club	<i>Lyonetia clerkella</i>	insect - moth	Apple Leaf Miner	Belhus Country Park	TQ570813	3	2013
Essex Field Club	<i>Lyophyllum connatum</i>	fungus		BWCP: First field, 2.03ha, centre 56958243	TQ5682	1	2000
Essex Field Club	<i>Lyophyllum connatum</i>	fungus		BWCP: Whitehall Wd N, 3.48ha, centre 56968266	TQ5682	1	2000
Essex Field Club	<i>Lyophyllum decastes</i>	fungus		Rainham Lodge Farm	TQ5484	1	2006
Essex Field Club	<i>Lyophyllum decastes</i>	fungus		BWCP: Whitehall Wd N, 3.48ha, centre 56968266	TQ5682	1	2000
Essex Field Club	<i>Lyophyllum decastes</i>	fungus		BWCP: Warwick Wood, 11.00ha, centre 55828295	TQ5582	1	2000
Essex Field Club	<i>Lyophyllum decastes</i>	fungus		BWCP: Rng Wtr Wd S, 5.53ha, centre 56588242	TQ5682	1	2000

Essex Field Club	<i>Lyophyllum decastes</i>	fungus		BWCP: Long Pond Horsrde, 2.55ha, 57438180	TQ5781	1	2000
Essex Field Club	<i>Lyophyllum decastes</i>	fungus		BWCP: Little Bk Kn Wd, 3.25ha, centre 57048236	TQ5782	1	2002
Essex Field Club	<i>Lyophyllum decastes</i>	fungus		BWCP: Conservation area, 9.37ha, centre 57498265	TQ5782	1	1999
Essex Field Club	<i>Lyophyllum decastes</i>	fungus		BWCP: Cockhide field, 4.10ha, centre 57108275	TQ5782	1	2000
Essex Field Club	<i>Lyophyllum decastes</i>	fungus		BWCP: Car park area, 1.80ha, centre 56538254	TQ5682	1	2000
Essex Field Club	<i>Lysimachia nummularia</i>	flowering plant	Creeping-Jenny	South Ockendon Kemps Farm and Dennis Road	TQ5883	1	2009
Essex Field Club	<i>Lysimachia nummularia</i>	flowering plant	Creeping-Jenny	South Ockenden NW	TQ5882	1	2007
Essex Field Club	<i>Lysimachia nummularia</i>	flowering plant	Creeping-Jenny	N Ockendon	TQ5884	1	2004
Essex Field Club	<i>Lysimachia punctata</i>	flowering plant	Dotted Loosestrife	BWCP: Conservation area, 9.37ha, centre 57498265	TQ5782	1	2000
Essex Field Club	<i>Lysimachia punctata</i>	flowering plant	Dotted Loosestrife	BWCP: Car park area, 1.80ha, centre 56538254	TQ5682	1	2009
Essex Field Club	<i>Lysimachia punctata</i>	flowering plant	Dotted Loosestrife	Belhus Woods Country Park E	TQ5782	1	2000
Essex Field Club	<i>Lysimachia punctata</i>	flowering plant	Dotted Loosestrife	Belhus Woods Country Park central	TQ5682	1	2009
Essex Field Club	<i>Lysimachia punctata</i>	flowering plant	Dotted Loosestrife	Baldwins	TQ5783	1	2006
Essex Field Club	<i>Lysimachia punctata</i>	flowering plant	Dotted Loosestrife	Aveley: Kenningtons CP W	TQ5581	1	2006
Essex Field Club	<i>Lysimachia punctata</i>	flowering plant	Dotted Loosestrife	Aveley Central	TQ5680	1	2012
Essex Field Club	<i>Lythrum salicaria</i>	flowering plant	Purple-loosestrife	BWCP: Watt's field, 3.00ha, centre 56758237	TQ5682	1	2000
Essex Field Club	<i>Lythrum salicaria</i>	flowering plant	Purple-loosestrife	Central Farm	TQ5584	1	2002
Essex Field Club	<i>Lythrum salicaria</i>	flowering plant	Purple-loosestrife	N Ockendon	TQ5884	1	2004
Essex Field Club	<i>Lythrum salicaria</i>	flowering plant	Purple-loosestrife	Rainham Launder's Lane	TQ5482	1	2008
Essex Field Club	<i>Lythrum salicaria</i>	flowering plant	Purple-loosestrife	S Ockendon and Brannetts Wood	TQ5880	1	2000
Essex Field Club	<i>Lythrum salicaria</i>	flowering plant	Purple-loosestrife	South Ockenden NW	TQ5882	1	2007
Essex Field Club	<i>Lythrum salicaria</i>	flowering plant	Purple-loosestrife	South Ockendon W	TQ5881	1	2012
Essex Field Club	<i>Lythrum salicaria</i>	flowering plant	Purple-loosestrife	Thurrock, Belhus Woods Country Park	TQ5782	1	1979
Essex Field Club	<i>Lythrum salicaria</i>	flowering plant	Purple-loosestrife	Warwick Wood S	TQ5582	1	2002
Essex Field Club	<i>Lythrum salicaria</i>	flowering plant	Purple-loosestrife	BWCP: Little Bk Kn Wd, 3.25ha, centre 57048236	TQ5782	1	2000
Essex Field Club	<i>Lythrum salicaria</i>	flowering plant	Purple-loosestrife	BWCP: Hunts Hill South, 11.03ha, centre 56518295	TQ5682	3	2018

Essex Field Club	<i>Lythrum salicaria</i>	flowering plant	Purple-loosestrife	Aveley E, Sth Ockendon SW and M25 J30	TQ5780	1	2012
Essex Field Club	<i>Lythrum salicaria</i>	flowering plant	Purple-loosestrife	Aveley: Kenningtons CP W	TQ5581	1	2002
Essex Field Club	<i>Lythrum salicaria</i>	flowering plant	Purple-loosestrife	Belhus Woods Country Park central	TQ5682	1	2000
Essex Field Club	<i>Lythrum salicaria</i>	flowering plant	Purple-loosestrife	Belhus Woods Country Park E	TQ5782	1	2000
Essex Field Club	<i>Lythrum salicaria</i>	flowering plant	Purple-loosestrife	Berwick Pond E	TQ5483	1	2002
Essex Field Club	<i>Lythrum salicaria</i>	flowering plant	Purple-loosestrife	BWCP Brick Kiln Wood	TQ5782	2	1980
Essex Field Club	<i>Lythrum salicaria</i>	flowering plant	Purple-loosestrife	BWCP Conservation area	TQ5782	1	1995
Essex Field Club	<i>Lythrum salicaria</i>	flowering plant	Purple-loosestrife	BWCP Little Bk Kn Wd	TQ5782	1	1995
Essex Field Club	<i>Lythrum salicaria</i>	flowering plant	Purple-loosestrife	BWCP: Bumstead Mdw E, 1.85ha, centre 57528248	TQ5782	1	2000
Essex Field Club	<i>Macaria alternata</i>	insect - moth	Sharp-angled Peacock	Rainham	TQ541833	1	1976
Essex Field Club	<i>Macaria liturata</i>	insect - moth	Tawny-barred Angle	Rainham	TQ541833	1	1976
Essex Field Club	<i>Macaria notata</i>	insect - moth	Peacock Moth	Belhus Country Park	TQ570813	7	2014
Essex Field Club	<i>Macaria notata</i>	insect - moth	Peacock Moth	Belhus Country Park	TQ571824	6	2013
Essex Field Club	<i>Macaria wauaria</i>	insect - moth	V-Moth	Rainham	TQ541833	1	1978
Essex Field Club	<i>Machimus atricapillus</i>	insect - true fly (Diptera)		Hangmans Wood, S. Ockendon (old sand pit)	TQ577802	2	2009
Essex Field Club	<i>Machimus atricapillus</i>	insect - true fly (Diptera)		Belhus Park, Long Pond Area	TQ576819	2	1999
Essex Field Club	<i>Machimus atricapillus</i>	insect - true fly (Diptera)		Aveley Village Extension, Area 3, roadside verge (grassland)	TQ567806	1	2009
Essex Field Club	<i>Machimus cingulatus</i>	insect - true fly (Diptera)		Stifford Road Paddock	TQ576805	2	2017
Essex Field Club	<i>Machimus cingulatus</i>	insect - true fly (Diptera)		Stifford Road Paddock northern strip	TQ575808	1	2017
Essex Field Club	<i>Machimus cingulatus</i>	insect - true fly (Diptera)		Stifford Road Paddocks	TQ576805	2	2017
Essex Field Club	<i>Macrargus rufus</i>	spider (Araneae)		Warwick Wood, Belhus Park	TQ558830	1	1988
Essex Field Club	<i>Macrargus rufus</i>	spider (Araneae)		Warwick Wood, Belhus Park	TQ558829	1	1989
Essex Field Club	<i>Macrargus rufus</i>	spider (Araneae)		Warwick Wood, Belhus Park	TQ558830	1	1988
Essex Field Club	<i>Macrargus rufus</i>	spider (Araneae)		Warwick Wood, Belhus Park	TQ558829	2	1989
Essex Field Club	<i>Macrocera anglica</i>	insect - true fly (Diptera)		Warwick Wood	TQ558829	1	1984
Essex Field Club	<i>Macrocera phalerata</i>	insect - true fly (Diptera)		Stifford Road Paddock northern strip	TQ575808	1	2017
Essex Field Club	<i>Macrocera phalerata</i>	insect - true fly (Diptera)		Warwick Wood	TQ558829	1	1984
Essex Field Club	<i>Macrochilo cribrumalis</i>	insect - moth	Dotted Fan-foot	Belhus Country Park	TQ571824	1	2011
Essex Field Club	<i>Macrochilo cribrumalis</i>	insect - moth	Dotted Fan-foot	Belhus Country Park	TQ570813	2	2014

Essex Field Club	<i>Macrocystidia cucumis</i>	fungus		BWCP: Little Bk Kn Wd, 3.25ha, centre 57048236	TQ5782	1	2000
Essex Field Club	<i>Macroglossum stellatarum</i>	insect - moth	Humming-bird Hawk-moth	No sitename provided	TQ585806	1	2011
Essex Field Club	<i>Macroglossum stellatarum</i>	insect - moth	Humming-bird Hawk-moth	No sitename provided	TQ577807	1	2012
Essex Field Club	<i>Macroglossum stellatarum</i>	insect - moth	Humming-bird Hawk-moth	No sitename provided	TQ570827	1	2012
Essex Field Club	<i>Macroglossum stellatarum</i>	insect - moth	Humming-bird Hawk-moth	No sitename provided	TQ569843	1	2012
Essex Field Club	<i>Macroglossum stellatarum</i>	insect - moth	Humming-bird Hawk-moth	No sitename provided	TQ562810	1	2015
Essex Field Club	<i>Macrolepiota konradii</i>	fungus		BWCP: Warwick Wood, 11.00ha, centre 55828295	TQ5582	1	2000
Essex Field Club	<i>Macrolepiota konradii</i>	fungus		BWCP: White Post Wood,5.30ha, centre 56308284	TQ5682	1	2000
Essex Field Club	<i>Macrolepiota procera</i>	fungus		BWCP: Whitehall Wd S, 1.18ha, centre 56898252	TQ5682	1	1999
Essex Field Club	<i>Macrolepiota procera</i>	fungus		BWCP: White Post Wood,5.30ha, centre 56308284	TQ5682	1	1999
Essex Field Club	<i>Macrolepiota procera</i>	fungus		BWCP: Warwick Wood, 11.00ha, centre 55828295	TQ5582	1	1999
Essex Field Club	<i>Macrolepiota procera</i>	fungus		BWCP: Rng Wtr Wd N, 2.43ha, centre 56758256	TQ5682	1	2000
Essex Field Club	<i>Macrolepiota procera</i>	fungus		BWCP: Brick Kiln Wood, 2.55ha, centre 57158223	TQ5782	1	2000
Essex Field Club	<i>Macrolepiota procera</i>	fungus		BWCP Whitehall Wood	TQ5682	1	1987
Essex Field Club	<i>Macrolepiota procera</i>	fungus		BWCP General	TQ58	1	1986
Essex Field Club	<i>Macrolepiota procera</i>	fungus		BWCP Brick Kiln Wood	TQ5782	2	1998
Essex Field Club	<i>Macrolepiota rhacodes</i>	fungus		BWCP: Warwick Wood, 11.00ha, centre 55828295	TQ5582	1	1999
Essex Field Club	<i>Macrolepiota rhacodes</i>	fungus		BWCP: Watt's field, 3.00ha, centre 56758237	TQ5682	1	1999
Essex Field Club	<i>Macrolepiota rhacodes</i>	fungus		BWCP: White Post Wood,5.30ha, centre 56308284	TQ5682	1	2018
Essex Field Club	<i>Macrolepiota rhacodes</i>	fungus		BWCP: Whitehall Wd N, 3.48ha, centre 56968266	TQ5682	1	2001
Essex Field Club	<i>Macrolepiota rhacodes</i>	fungus		S Ockendon and Brannetts Wood	TQ5880	1	2003

Essex Field Club	<i>Macrolepiota rhacodes</i>	fungus		BWCP: Rng Wtr Wd S, 5.53ha, centre 56588242	TQ5682	1	2000
Essex Field Club	<i>Macrolepiota rhacodes</i>	fungus		BWCP: Rng Wtr Wd N, 2.43ha, centre 56758256	TQ5682	1	2002
Essex Field Club	<i>Macrolepiota rhacodes</i>	fungus		Berwick Pond E	TQ5483	1	2006
Essex Field Club	<i>Macrolepiota rhacodes</i>	fungus		BWCP First field	TQ5682	1	1970
Essex Field Club	<i>Macrolepiota rhacodes</i>	fungus		BWCP: Brick Kiln Wood, 2.55ha, centre 57158223	TQ5782	1	2000
Essex Field Club	<i>Macrolepiota rhacodes</i>	fungus		BWCP: Chimney field S, 0.80ha, centre 57348198	TQ5781	1	2005
Essex Field Club	<i>Macrolepiota rhacodes</i>	fungus		BWCP: Conservation area, 9.37ha, centre 57498265	TQ5782	1	2001
Essex Field Club	<i>Macrolepiota rhacodes</i> <i>var. bohémica</i>	fungus		BWCP: White Post Wood,5.30ha, centre 56308284	TQ5682	1	2000
Essex Field Club	<i>Macropsis glandacea</i>	insect - true bug (Hemiptera)		Aveley Clay Pit	TQ559812	1	1984
Essex Field Club	<i>Macropsis infuscata</i>	insect - true bug (Hemiptera)		Hunts Hill	TQ5682	1	2002
Essex Field Club	<i>Macropsis infuscata</i>	insect - true bug (Hemiptera)		Aveley Clay Pit	TQ559812	1	1984
Essex Field Club	<i>Macropsis infuscata</i>	insect - true bug (Hemiptera)		Arisdale Ave Pit, Wet Woodland	TQ581827	1	2007
Essex Field Club	<i>Macropsis prasina</i>	insect - true bug (Hemiptera)		Arisdale Ave Pit, Wet Woodland	TQ581827	1	2007
Essex Field Club	<i>Macrorrhyncha flava</i>	insect - true fly (Diptera)		Brannetts Wood	TQ5880	1	1990
Essex Field Club	<i>Macrosteles laevis</i>	insect - true bug (Hemiptera)		Aveley Clay Pit	TQ559812	1	1984
Essex Field Club	<i>Macrotyphula fistulosa</i>	fungus		BWCP: Long Pond Horsrde, 2.55ha, 57438180	TQ5781	1	2002
Essex Field Club	<i>Macrotyphula fistulosa</i>	fungus		BWCP: Warwick Wood, 11.00ha, centre 55828295	TQ5582	1	2018
Essex Field Club	<i>Macrotyphula juncea</i>	fungus		BWCP: Warwick Wood, 11.00ha, centre 55828295	TQ5582	1	2002
Essex Field Club	<i>Macrotyphula juncea</i>	fungus		BWCP: Rng Wtr Wd S, 5.53ha, centre 56588242	TQ5682	1	2004
Essex Field Club	<i>Magdalis armigera</i>	insect - beetle (Coleoptera)		Stubbers Outdoor centre	TQ5784	1	2002
Essex Field Club	<i>Mahonia aquifolium</i>	flowering plant	Oregon-grape	South Ockendon Kemps Farm and Dennis Road	TQ5883	1	2009
Essex Field Club	<i>Mahonia aquifolium</i>	flowering plant	Oregon-grape	Rainham Lodge Farm	TQ5484	1	2002
Essex Field Club	<i>Mahonia aquifolium</i>	flowering plant	Oregon-grape	Rainham Launder's Lane	TQ5482	1	2010

Essex Field Club	<i>Mahonia aquifolium</i>	flowering plant	Oregon-grape	N Ockendon	TQ5884	1	2004
Essex Field Club	<i>Mahonia aquifolium</i>	flowering plant	Oregon-grape	Aveley E, Sth Ockendon SW and M25 J30	TQ5780	1	2012
Essex Field Club	<i>Mahonia aquifolium</i>	flowering plant	Oregon-grape	Aveley Central	TQ5680	1	2012
Essex Field Club	<i>Malachius bipustulatus</i>	insect - beetle (Coleoptera)	Malachite Beetle	Stifford Road Paddocks	TQ576805	3	2017
Essex Field Club	<i>Malachius bipustulatus</i>	insect - beetle (Coleoptera)	Malachite Beetle	Little Belhus Country Park	TQ5882	1	2021
Essex Field Club	<i>Malachius bipustulatus</i>	insect - beetle (Coleoptera)	Malachite Beetle	Hunts Hill	TQ5682	1	2002
Essex Field Club	<i>Malachius bipustulatus</i>	insect - beetle (Coleoptera)	Malachite Beetle	Belhus Woods	TQ573820	1	2018
Essex Field Club	<i>Malachius bipustulatus</i>	insect - beetle (Coleoptera)	Malachite Beetle	Arisdale Ave Pit, Wet Woodland	TQ581827	1	2007
Essex Field Club	<i>Malachius bipustulatus</i>	insect - beetle (Coleoptera)	Malachite Beetle	Arisdale Ave Pit (open area next to woodland)	TQ582826	1	2007
Essex Field Club	<i>Malacosoma neustria</i>	insect - moth	Lackey	Rainham	TQ58	1	1961
Essex Field Club	<i>Malacosoma neustria</i>	insect - moth	Lackey	Rainham	TQ541833	1	1976
Essex Field Club	<i>Malacosoma neustria</i>	insect - moth	Lackey	Little Belhus CP	TQ586825	1	2021
Essex Field Club	<i>Malacosoma neustria</i>	insect - moth	Lackey	Hangmans Wood, S. Ockendon, woodland edge track (decid)	TQ5780	1	2009
Essex Field Club	<i>Malacosoma neustria</i>	insect - moth	Lackey	Hangmans Wood, S. Ockendon, Lake 2 area	TQ578802	1	2009
Essex Field Club	<i>Malacosoma neustria</i>	insect - moth	Lackey	Belhus Country Park	TQ571824	4	2013
Essex Field Club	<i>Malacosoma neustria</i>	insect - moth	Lackey	Belhus Country Park	TQ570813	7	2014
Essex Field Club	<i>Malthinus balteatus</i>	insect - beetle (Coleoptera)		Running Water Wood	TQ566825	1	1984
Essex Field Club	<i>Malthinus flaveolus</i>	insect - beetle (Coleoptera)		Hangmans Wood, S. Ockendon, woodland edge track (decid)	TQ5780	2	2009
Essex Field Club	<i>Malthinus seriepunctatus</i>	insect - beetle (Coleoptera)		Running Water Wood	TQ566825	1	1984
Essex Field Club	<i>Malthinus seriepunctatus</i>	insect - beetle (Coleoptera)		Hunts Hill	TQ5682	1	2002
Essex Field Club	<i>Malthinus seriepunctatus</i>	insect - beetle (Coleoptera)		Hangmans Wood, S. Ockendon, woodland edge track (decid)	TQ5780	2	2009
Essex Field Club	<i>Malthinus seriepunctatus</i>	insect - beetle (Coleoptera)		Berwick Pond	TQ540835	1	1984
Essex Field Club	<i>Malthinus seriepunctatus</i>	insect - beetle (Coleoptera)		Arisdale Ave Pit, Wet Woodland	TQ581827	1	2007

Essex Field Club	<i>Malthodes marginatus</i>	insect - beetle (Coleoptera)		Running Water Wood	TQ566825	1	1985
Essex Field Club	<i>Malus pumila</i>	flowering plant	Apple	BWCP: Watt's field, 3.00ha, centre 56758237	TQ5682	1	2000
Essex Field Club	<i>Malus pumila</i>	flowering plant	Apple	BWCP: White Post Wood,5.30ha, centre 56308284	TQ5682	1	2000
Essex Field Club	<i>Malus pumila</i>	flowering plant	Apple	BWCP: Whitehall Wd N, 3.48ha, centre 56968266	TQ5682	1	2000
Essex Field Club	<i>Malus pumila</i>	flowering plant	Apple	Hunts Hill & Bush Farm S	TQ5683	1	2002
Essex Field Club	<i>Malus pumila</i>	flowering plant	Apple	N Ockendon	TQ5884	1	2004
Essex Field Club	<i>Malus pumila</i>	flowering plant	Apple	Rainham Lodge Farm	TQ5484	1	2002
Essex Field Club	<i>Malus pumila</i>	flowering plant	Apple	South Ockenden NW	TQ5882	1	2007
Essex Field Club	<i>Malus pumila</i>	flowering plant	Apple	South Ockendon Kemps Farm and Dennis Road	TQ5883	1	2009
Essex Field Club	<i>Malus pumila</i>	flowering plant	Apple	Stubbers	TQ5784	1	2002
Essex Field Club	<i>Malus pumila</i>	flowering plant	Apple	Wennington E and Willow Cottages	TQ5480	1	2009
Essex Field Club	<i>Malus pumila</i>	flowering plant	Apple	Wennington with A1306 and Lauders Lane S end	TQ5481	1	2012
Essex Field Club	<i>Malus pumila</i>	flowering plant	Apple	BWCP: Fig of 8 S area, 2.58ha, centre 57358256	TQ5782	1	2006
Essex Field Club	<i>Malus pumila</i>	flowering plant	Apple	BWCP: Conservation area, 9.37ha, centre 57498265	TQ5782	1	1999
Essex Field Club	<i>Malus pumila</i>	flowering plant	Apple	BWCP: Bowmen's field, 1.98ha,centre 56468266	TQ5682	1	2001
Essex Field Club	<i>Malus pumila</i>	flowering plant	Apple	Aveley Central	TQ5680	1	2012
Essex Field Club	<i>Malus pumila</i>	flowering plant	Apple	Aveley E, Sth Ockendon SW and M25 J30	TQ5780	1	2012
Essex Field Club	<i>Malus pumila</i>	flowering plant	Apple	Aveley Lake South	TQ5581	1	2016
Essex Field Club	<i>Malus pumila</i>	flowering plant	Apple	Aveley W	TQ5580	1	2007
Essex Field Club	<i>Malus pumila</i>	flowering plant	Apple	Aveley: Kenningtons CP W	TQ5581	1	2002
Essex Field Club	<i>Malus pumila</i>	flowering plant	Apple	Aveley: Kenningtons, and town N	TQ5681	1	2002
Essex Field Club	<i>Malus pumila</i>	flowering plant	Apple	Baldwins	TQ5783	1	2006
Essex Field Club	<i>Malus pumila</i>	flowering plant	Apple	Belhus Woods Country Park central	TQ5682	1	2000
Essex Field Club	<i>Malus pumila</i>	flowering plant	Apple	Belhus Woods Country Park E	TQ5782	1	1999
Essex Field Club	<i>Malus pumila</i>	flowering plant	Apple	Berwick Pond E	TQ5483	1	2002
Essex Field Club	<i>Malus pumila</i>	flowering plant	Apple	Bush Farm N and Sunnings Lane	TQ5684	1	2002
Essex Field Club	<i>Malus sylvestris</i>	flowering plant	Crab Apple	Rainham, Whitepost Wood	TQ5582	1	1983
Essex Field Club	<i>Malus sylvestris</i>	flowering plant	Crab Apple	Central Farm	TQ5584	1	2002

Essex Field Club	<i>Malus sylvestris</i>	flowering plant	Crab Apple	BWCP: Whitehall Wd N, 3.48ha, centre 56968266	TQ5682	1	1999
Essex Field Club	<i>Malus sylvestris</i>	flowering plant	Crab Apple	BWCP: White Post Wood,5.30ha, centre 56308284	TQ5682	1	1999
Essex Field Club	<i>Malus sylvestris</i>	flowering plant	Crab Apple	BWCP: Wasteland, 3.10ha, centre 57538240	TQ5782	1	2000
Essex Field Club	<i>Malus sylvestris</i>	flowering plant	Crab Apple	S Ockendon and Brannetts Wood	TQ5880	1	2000
Essex Field Club	<i>Malus sylvestris</i>	flowering plant	Crab Apple	Thurrock, Belhus Country Park, Ash Grove	TQ5682	1	1987
Essex Field Club	<i>Malus sylvestris</i>	flowering plant	Crab Apple	Thurrock, Brick Kiln Wood	TQ5782	1	1979
Essex Field Club	<i>Malus sylvestris</i>	flowering plant	Crab Apple	Thurrock, Freemans Shaw	TQ5783	1	1979
Essex Field Club	<i>Malus sylvestris</i>	flowering plant	Crab Apple	Thurrock, Ockendon	TQ5882	1	2008
Essex Field Club	<i>Malus sylvestris</i>	flowering plant	Crab Apple	Warwick Wood N	TQ5583	1	1999
Essex Field Club	<i>Malus sylvestris</i>	flowering plant	Crab Apple	Warwick Wood S	TQ5582	1	1999
Essex Field Club	<i>Malus sylvestris</i>	flowering plant	Crab Apple	BWCP: Warwick Wood, 11.00ha, centre 55828295	TQ5582	1	1999
Essex Field Club	<i>Malus sylvestris</i>	flowering plant	Crab Apple	BWCP: Rng Wtr Wd S, 5.53ha, centre 56588242	TQ5682	1	1999
Essex Field Club	<i>Malus sylvestris</i>	flowering plant	Crab Apple	BWCP: Long Pond Horsrde, 2.55ha, 57438180	TQ5781	1	2000
Essex Field Club	<i>Malus sylvestris</i>	flowering plant	Crab Apple	Aveley: Kenningtons, and town N	TQ5681	1	2002
Essex Field Club	<i>Malus sylvestris</i>	flowering plant	Crab Apple	Belhus Park, Oak & Ash Woods	TQ5781	1	2000
Essex Field Club	<i>Malus sylvestris</i>	flowering plant	Crab Apple	Belhus Woods Country Park central	TQ5682	1	1999
Essex Field Club	<i>Malus sylvestris</i>	flowering plant	Crab Apple	Belhus Woods Country Park E	TQ5782	1	1999
Essex Field Club	<i>Malus sylvestris</i>	flowering plant	Crab Apple	Brickiln Wood	TQ571822	1	1979
Essex Field Club	<i>Malus sylvestris</i>	flowering plant	Crab Apple	BWCP Brick Kiln Wood	TQ5782	1	1979
Essex Field Club	<i>Malus sylvestris</i>	flowering plant	Crab Apple	BWCP Long Pond Horsrde	TQ5781	1	1995
Essex Field Club	<i>Malus sylvestris</i>	flowering plant	Crab Apple	BWCP: Little Bk Kn Wd, 3.25ha, centre 57048236	TQ5782	1	1999
Essex Field Club	<i>Malus sylvestris</i>	flowering plant	Crab Apple	BWCP: Fig of 8 N area, 2.28ha, centre 57248263	TQ5782	1	2000
Essex Field Club	<i>Malus sylvestris</i>	flowering plant	Crab Apple	BWCP: Brick Kiln Wood, 2.55ha, centre 57158223	TQ5782	1	1999
Essex Field Club	<i>Malus sylvestris</i>	flowering plant	Crab Apple	BWCP Rng Wtr Wood	TQ5682	1	1979
Essex Field Club	<i>Malus sylvestris</i>	flowering plant	Crab Apple	BWCP Rng Wtr Wd S	TQ5682	1	1995
Essex Field Club	<i>Malva moschata</i>	flowering plant	Musk-mallow	Thurrock, South Ockendon Quarry Area	TQ5882	1	1978
Essex Field Club	<i>Malva moschata</i>	flowering plant	Musk-mallow	Rainham Lodge Farm	TQ5484	2	2019

Essex Field Club	<i>Malva moschata</i>	flowering plant	Musk-mallow	N Ockendon	TQ5884	1	2004
Essex Field Club	<i>Malva moschata</i>	flowering plant	Musk-mallow	Belhus Park, Oak & Ash Woods	TQ5781	1	2002
Essex Field Club	<i>Malva moschata</i>	flowering plant	Musk-mallow	Aveley: Kenningtons, and town N	TQ5681	1	2012
Essex Field Club	<i>Malva moschata</i>	flowering plant	Musk-mallow	Aveley: Kenningtons CP W	TQ5581	1	2006
Essex Field Club	<i>Malva moschata</i>	flowering plant	Musk-mallow	Aveley W	TQ5580	1	2012
Essex Field Club	<i>Malva moschata</i>	flowering plant	Musk-mallow	Aveley Central	TQ5680	1	2012
Essex Field Club	<i>Malva neglecta</i>	flowering plant	Dwarf Mallow	N Ockendon	TQ5884	1	2004
Essex Field Club	<i>Malva neglecta</i>	flowering plant	Dwarf Mallow	Rainham Lodge Farm	TQ5484	1	2008
Essex Field Club	<i>Malva neglecta</i>	flowering plant	Dwarf Mallow	South Ockendon W	TQ5881	1	2012
Essex Field Club	<i>Malva neglecta</i>	flowering plant	Dwarf Mallow	Stubbers	TQ5784	1	2002
Essex Field Club	<i>Malva neglecta</i>	flowering plant	Dwarf Mallow	Wennington E and Willow Cottages	TQ5480	1	2009
Essex Field Club	<i>Malva neglecta</i>	flowering plant	Dwarf Mallow	Hunts Hill & Bush Farm S	TQ5683	1	2003
Essex Field Club	<i>Malva neglecta</i>	flowering plant	Dwarf Mallow	Belhus Park, Oak & Ash Woods	TQ5781	1	2002
Essex Field Club	<i>Malva neglecta</i>	flowering plant	Dwarf Mallow	Aveley: Kenningtons, and town N	TQ5681	1	2002
Essex Field Club	<i>Malva neglecta</i>	flowering plant	Dwarf Mallow	Aveley Central	TQ5680	1	2012
Essex Field Club	<i>Malva neglecta</i>	flowering plant	Dwarf Mallow	Aveley E, Sth Ockendon SW and M25 J30	TQ5780	1	2012
Essex Field Club	<i>Malva neglecta</i>	flowering plant	Dwarf Mallow	Aveley Lake North	TQ5582	1	2016
Essex Field Club	<i>Malva neglecta</i>	flowering plant	Dwarf Mallow	Aveley W	TQ5580	1	2012
Essex Field Club	<i>Malva neglecta</i>	flowering plant	Dwarf Mallow	Aveley: Kenningtons CP W	TQ5581	1	2002
Essex Field Club	<i>Malva sylvestris</i>	flowering plant	Common Mallow	S Ockendon and Brannetts Wood	TQ5880	1	2000
Essex Field Club	<i>Malva sylvestris</i>	flowering plant	Common Mallow	Rainham Lodge Farm	TQ5484	1	2002
Essex Field Club	<i>Malva sylvestris</i>	flowering plant	Common Mallow	Rainham Launder's Lane	TQ5482	1	2010
Essex Field Club	<i>Malva sylvestris</i>	flowering plant	Common Mallow	N Ockendon	TQ5884	1	2004
Essex Field Club	<i>Malva sylvestris</i>	flowering plant	Common Mallow	Hunts Hill & Bush Farm S	TQ5683	1	2000
Essex Field Club	<i>Malva sylvestris</i>	flowering plant	Common Mallow	Cranham, Stubbers	TQ5784	1	1986
Essex Field Club	<i>Malva sylvestris</i>	flowering plant	Common Mallow	Central Farm	TQ5584	1	2002
Essex Field Club	<i>Malva sylvestris</i>	flowering plant	Common Mallow	BWCP: Watt's field, 3.00ha, centre 56758237	TQ5682	1	1999
Essex Field Club	<i>Malva sylvestris</i>	flowering plant	Common Mallow	South Ockenden NW	TQ5882	1	2007
Essex Field Club	<i>Malva sylvestris</i>	flowering plant	Common Mallow	South Ockendon Kemps Farm and Dennis Road	TQ5883	1	2009
Essex Field Club	<i>Malva sylvestris</i>	flowering plant	Common Mallow	Wennington with A1306 and Launder's Lane S end	TQ5481	1	2012
Essex Field Club	<i>Malva sylvestris</i>	flowering plant	Common Mallow	Wennington E and Willow Cottages	TQ5480	1	2009
Essex Field Club	<i>Malva sylvestris</i>	flowering plant	Common Mallow	Warwick Wood S	TQ5582	1	2007

Essex Field Club	<i>Malva sylvestris</i>	flowering plant	Common Mallow	Warwick Wood N	TQ5583	1	2007
Essex Field Club	<i>Malva sylvestris</i>	flowering plant	Common Mallow	Thurrock, South Ockendon Quarry Area	TQ5882	2	1987
Essex Field Club	<i>Malva sylvestris</i>	flowering plant	Common Mallow	Thurrock, Aveley, St Michael	TQ5680	1	1983
Essex Field Club	<i>Malva sylvestris</i>	flowering plant	Common Mallow	Stubbers	TQ5784	1	2002
Essex Field Club	<i>Malva sylvestris</i>	flowering plant	Common Mallow	South Ockendon W	TQ5881	1	2011
Essex Field Club	<i>Malva sylvestris</i>	flowering plant	Common Mallow	BWCP: Rng Wtr Wd N, 2.43ha, centre 56758256	TQ5682	1	2000
Essex Field Club	<i>Malva sylvestris</i>	flowering plant	Common Mallow	BWCP: Long Pond Horsrde, 2.55ha, 57438180	TQ5781	1	2000
Essex Field Club	<i>Malva sylvestris</i>	flowering plant	Common Mallow	BWCP: Hunts Hill South, 11.03ha, centre 56518295	TQ5682	1	2000
Essex Field Club	<i>Malva sylvestris</i>	flowering plant	Common Mallow	Baldwins	TQ5783	1	2006
Essex Field Club	<i>Malva sylvestris</i>	flowering plant	Common Mallow	Aveley: Kenningtons, and town N	TQ5681	1	2002
Essex Field Club	<i>Malva sylvestris</i>	flowering plant	Common Mallow	Aveley: Kenningtons CP W	TQ5581	1	2002
Essex Field Club	<i>Malva sylvestris</i>	flowering plant	Common Mallow	Aveley W	TQ5580	1	2009
Essex Field Club	<i>Malva sylvestris</i>	flowering plant	Common Mallow	Aveley Lake South	TQ5581	1	2016
Essex Field Club	<i>Malva sylvestris</i>	flowering plant	Common Mallow	Aveley Lake North	TQ5582	1	2016
Essex Field Club	<i>Malva sylvestris</i>	flowering plant	Common Mallow	Aveley E, Sth Ockendon SW and M25 J30	TQ5780	1	2009
Essex Field Club	<i>Malva sylvestris</i>	flowering plant	Common Mallow	Aveley Central	TQ5680	1	2012
Essex Field Club	<i>Malva sylvestris</i>	flowering plant	Common Mallow	Belhus Park, Oak & Ash Woods	TQ5781	1	2000
Essex Field Club	<i>Malva sylvestris</i>	flowering plant	Common Mallow	Belhus Woods Country Park central	TQ5682	1	1999
Essex Field Club	<i>Malva sylvestris</i>	flowering plant	Common Mallow	BWCP: Hunts Hill North, 4.33ha, centre 56548320	TQ5683	1	2001
Essex Field Club	<i>Malva sylvestris</i>	flowering plant	Common Mallow	BWCP: Hunts Hill East, 5.60ha, centre 56788295	TQ5682	1	2001
Essex Field Club	<i>Malva sylvestris</i>	flowering plant	Common Mallow	BWCP: Fig of 8 N area, 2.28ha, centre 57248263	TQ5782	1	2000
Essex Field Club	<i>Malva sylvestris</i>	flowering plant	Common Mallow	BWCP: Car park area, 1.80ha, centre 56538254	TQ5682	1	1999
Essex Field Club	<i>Malva sylvestris</i>	flowering plant	Common Mallow	BWCP Rng Wtr Wd S	TQ5682	1	1995
Essex Field Club	<i>Malva sylvestris</i>	flowering plant	Common Mallow	Bush Farm N and Sunnings Lane	TQ5684	1	2002
Essex Field Club	<i>Malva sylvestris</i>	flowering plant	Common Mallow	Berwick Pond E	TQ5483	1	2002
Essex Field Club	<i>Malva sylvestris</i>	flowering plant	Common Mallow	Belhus Woods Country Park E	TQ5782	1	2000
Essex Field Club	<i>Malva x clementii</i>	flowering plant	Garden Tree-mallow (M. olbia x thuringiaca)	Wennington E and Willow Cottages	TQ5480	1	2009
Essex Field Club	<i>Malva x clementii</i>	flowering plant	Garden Tree-mallow (M. olbia x thuringiaca)	Central Farm	TQ5584	1	2002

Essex Field Club	<i>Malva x clementii</i>	flowering plant	Garden Tree-mallow (M. olbia x thuringiaca)	Berwick Pond E	TQ5483	1	2002
Essex Field Club	<i>Malva x clementii</i>	flowering plant	Garden Tree-mallow (M. olbia x thuringiaca)	Belhus Park, Oak & Ash Woods	TQ5781	1	2002
Essex Field Club	<i>Malva x clementii</i>	flowering plant	Garden Tree-mallow (M. olbia x thuringiaca)	Aveley E, Sth Ockendon SW and M25 J30	TQ5780	1	2012
Essex Field Club	<i>Malvapion malvae</i>	insect - beetle (Coleoptera)		Stubbers Outdoor centre	TQ5784	1	2002
Essex Field Club	<i>Malvapion malvae</i>	insect - beetle (Coleoptera)		Stifford Road Paddocks	TQ576805	3	2017
Essex Field Club	<i>Malvapion malvae</i>	insect - beetle (Coleoptera)		Arisdale Ave Pit, East (south)	TQ586824	2	2007
Essex Field Club	<i>Malvapion malvae</i>	insect - beetle (Coleoptera)		Arisdale Ave Pit, East (north)	TQ586827	1	2007
Essex Field Club	<i>Malvapion malvae</i>	insect - beetle (Coleoptera)		Arisdale Ave Pit (open area next to woodland)	TQ582826	1	2007
Essex Field Club	<i>Mamestra brassicae</i>	insect - moth	Cabbage Moth	Belhus Country Park	TQ570813	2	2013
Essex Field Club	<i>Mamestra brassicae</i>	insect - moth	Cabbage Moth	Belhus Country Park	TQ571824	2	2013
Essex Field Club	<i>Mamestra brassicae</i>	insect - moth	Cabbage Moth	Rainham	TQ541833	1	1976
Essex Field Club	<i>Mamestra brassicae</i>	insect - moth	Cabbage Moth	Rainham	TQ58	1	1961
Essex Field Club	<i>Mamestra brassicae</i>	insect - moth	Cabbage Moth	Running Water Wood	TQ566825	1	1983
Essex Field Club	<i>Mangora acalypha</i>	spider (Araneae)		Stifford Road Paddocks northern strip	TQ575808	1	2017
Essex Field Club	<i>Mangora acalypha</i>	spider (Araneae)		Stifford Road Paddocks	TQ576805	1	2017
Essex Field Club	<i>Mangora acalypha</i>	spider (Araneae)		Stifford Road Paddock, north strip	TQ575808	2	2017
Essex Field Club	<i>Mangora acalypha</i>	spider (Araneae)		Stifford Road Paddock field	TQ576805	2	2017
Essex Field Club	<i>Mangora acalypha</i>	spider (Araneae)		Little Belhus Country Park	TQ5882	1	2021
Essex Field Club	<i>Maniola jurtina</i>	insect - butterfly	Meadow Brown	Belhus CP	TQ5782	1	2019
Essex Field Club	<i>Maniola jurtina</i>	insect - butterfly	Meadow Brown	Belhus Chase	TQ567822	1	2011
Essex Field Club	<i>Maniola jurtina</i>	insect - butterfly	Meadow Brown	Belhus Chase	TQ565822	2	2014
Essex Field Club	<i>Maniola jurtina</i>	insect - butterfly	Meadow Brown	Aveley, South Ockendon RM15 4	TQ576828	1	2019
Essex Field Club	<i>Maniola jurtina</i>	insect - butterfly	Meadow Brown	Aveley	TQ58Q	1	2016
Essex Field Club	<i>Maniola jurtina</i>	insect - butterfly	Meadow Brown	Aveley	TQ5782	1	2020
Essex Field Club	<i>Maniola jurtina</i>	insect - butterfly	Meadow Brown	Aveley	TQ572803	4	1993
Essex Field Club	<i>Maniola jurtina</i>	insect - butterfly	Meadow Brown	Arisdale Ave Pit, Northern Field (southwest carrot rich)	TQ580827	1	2007
Essex Field Club	<i>Maniola jurtina</i>	insect - butterfly	Meadow Brown	Arisdale Ave Pit, Midsouth (flower rich)	TQ584825	1	2007
Essex Field Club	<i>Maniola jurtina</i>	insect - butterfly	Meadow Brown	Arisdale Ave Pit, East (south)	TQ586824	1	2006
Essex Field Club	<i>Maniola jurtina</i>	insect - butterfly	Meadow Brown	Arisdale Ave Pit, East (north)	TQ586827	1	2007

Essex Field Club	<i>Maniola jurtina</i>	insect - butterfly	Meadow Brown	14 Stifford Road, Aveley, Essex RM15 4AA	TQ571803	5	2009
Essex Field Club	<i>Maniola jurtina</i>	insect - butterfly	Meadow Brown	Belhus Park Gravel Pit	TQ571825	1	1986
Essex Field Club	<i>Maniola jurtina</i>	insect - butterfly	Meadow Brown	LBCP - Woodland and Lakes	TQ581826	2	2018
Essex Field Club	<i>Maniola jurtina</i>	insect - butterfly	Meadow Brown	Little Belhus CP: Woodland & Lakes	TQ580825	2	2016
Essex Field Club	<i>Maniola jurtina</i>	insect - butterfly	Meadow Brown	Little Belhus CP: Woodland & Lakes	TQ583825	3	2016
Essex Field Club	<i>Maniola jurtina</i>	insect - butterfly	Meadow Brown	Little Belhus CP: Woodland and Lakes	TQ577824	7	2020
Essex Field Club	<i>Maniola jurtina</i>	insect - butterfly	Meadow Brown	Little Belhus CP: Woodland and Lakes	TQ577825	6	2020
Essex Field Club	<i>Maniola jurtina</i>	insect - butterfly	Meadow Brown	Little Belhus CP: Woodland and Lakes	TQ578824	4	2020
Essex Field Club	<i>Maniola jurtina</i>	insect - butterfly	Meadow Brown	Little Belhus CP: Woodland and Lakes	TQ580824	2	2020
Essex Field Club	<i>Maniola jurtina</i>	insect - butterfly	Meadow Brown	Little Belhus CP: Woodland and Lakes	TQ580825	7	2020
Essex Field Club	<i>Maniola jurtina</i>	insect - butterfly	Meadow Brown	Little Belhus CP: Woodland and Lakes	TQ581826	5	2020
Essex Field Club	<i>Maniola jurtina</i>	insect - butterfly	Meadow Brown	Little Belhus CP: Woodland and Lakes	TQ582825	10	2020
Essex Field Club	<i>Maniola jurtina</i>	insect - butterfly	Meadow Brown	Little Belhus CP: Woodland and Lakes	TQ583825	4	2019
Essex Field Club	<i>Maniola jurtina</i>	insect - butterfly	Meadow Brown	Little Belhus CP: Woodland & Lakes	TQ577825	1	2016
Essex Field Club	<i>Maniola jurtina</i>	insect - butterfly	Meadow Brown	Little Belhus CP: Woodland & Lakes	TQ577824	1	2016
Essex Field Club	<i>Maniola jurtina</i>	insect - butterfly	Meadow Brown	LBCP - Woodland and Lakes	TQ582825	1	2018
Essex Field Club	<i>Maniola jurtina</i>	insect - butterfly	Meadow Brown	LBCP - Woodland and Lakes	TQ583825	1	2018
Essex Field Club	<i>Maniola jurtina</i>	insect - butterfly	Meadow Brown	Little Belhus C.P.	TQ5882	1	2020
Essex Field Club	<i>Maniola jurtina</i>	insect - butterfly	Meadow Brown	Little Belhus CP, lake environs	TQ584824	1	2020
Essex Field Club	<i>Maniola jurtina</i>	insect - butterfly	Meadow Brown	Little Belhus CP: East & North	TQ578826	22	2020
Essex Field Club	<i>Maniola jurtina</i>	insect - butterfly	Meadow Brown	Little Belhus CP: East & North	TQ579828	26	2020
Essex Field Club	<i>Maniola jurtina</i>	insect - butterfly	Meadow Brown	Little Belhus CP: East & North	TQ580826	19	2020
Essex Field Club	<i>Maniola jurtina</i>	insect - butterfly	Meadow Brown	Little Belhus CP: East & North	TQ582827	31	2020
Essex Field Club	<i>Maniola jurtina</i>	insect - butterfly	Meadow Brown	Little Belhus CP: East & North	TQ582829	42	2020
Essex Field Club	<i>Maniola jurtina</i>	insect - butterfly	Meadow Brown	Little Belhus CP: East & North	TQ585828	16	2020
Essex Field Club	<i>Maniola jurtina</i>	insect - butterfly	Meadow Brown	Mar Dyke path & Davy Down	TQ5880	3	2015
Essex Field Club	<i>Maniola jurtina</i>	insect - butterfly	Meadow Brown	Mar Dyke, South Ockendon: footpath and bridleway	TQ58V	1	1997

Essex Field Club	<i>Maniola jurtina</i>	insect - butterfly	Meadow Brown	Upminster: adj Berwick Glades	TQ545841	1	2001
Essex Field Club	<i>Maniola jurtina</i>	insect - butterfly	Meadow Brown	Upminster: Gerpins Lane	TQ547826	1	2001
Essex Field Club	<i>Maniola jurtina</i>	insect - butterfly	Meadow Brown	Upminster: Gerpins Lane	TQ552836	1	2001
Essex Field Club	<i>Maniola jurtina</i>	insect - butterfly	Meadow Brown	Upminster: Gerpins Lane	TQ554840	1	2001
Essex Field Club	<i>Maniola jurtina</i>	insect - butterfly	Meadow Brown	Upminster: Gerpins Lane	TQ556840	1	2001
Essex Field Club	<i>Maniola jurtina</i>	insect - butterfly	Meadow Brown	Upminster: Gerpins Lane landfill site	TQ549834	1	2014
Essex Field Club	<i>Maniola jurtina</i>	insect - butterfly	Meadow Brown	Upminster: Stubbers	TQ571846	1	2001
Essex Field Club	<i>Maniola jurtina</i>	insect - butterfly	Meadow Brown	Warwick Wood, Upminster	TQ558830	2	1999
Essex Field Club	<i>Maniola jurtina</i>	insect - butterfly	Meadow Brown	Wennington	TQ542808	1	2001
Essex Field Club	<i>Maniola jurtina</i>	insect - butterfly	Meadow Brown	Wennington	TQ545806	1	2001
Essex Field Club	<i>Maniola jurtina</i>	insect - butterfly	Meadow Brown	Upminster (railway)	TQ581848	1	2001
Essex Field Club	<i>Maniola jurtina</i>	insect - butterfly	Meadow Brown	Upminster	TQ5884	1	2020
Essex Field Club	<i>Maniola jurtina</i>	insect - butterfly	Meadow Brown	North Ockendon	TQ58X	2	2016
Essex Field Club	<i>Maniola jurtina</i>	insect - butterfly	Meadow Brown	North Ockendon: Hall Farm	TQ587847	1	2001
Essex Field Club	<i>Maniola jurtina</i>	insect - butterfly	Meadow Brown	North Ockendon: M25	TQ583846	1	2001
Essex Field Club	<i>Maniola jurtina</i>	insect - butterfly	Meadow Brown	South Ockendon	TQ58V	1	1997
Essex Field Club	<i>Maniola jurtina</i>	insect - butterfly	Meadow Brown	South Upminster - North Ockendon	TQ58S	1	1997
Essex Field Club	<i>Maniola jurtina</i>	insect - butterfly	Meadow Brown	Stifford Road, Aveley	TQ572803	3	1994
Essex Field Club	<i>Maniola jurtina</i>	insect - butterfly	Meadow Brown	Stubbers Outdoor centre	TQ5784	1	2002
Essex Field Club	<i>Maniola jurtina</i>	insect - butterfly	Meadow Brown	Stubbers Outdoor Centre, East Hill	TQ5784	1	2002
Essex Field Club	<i>Maniola jurtina</i>	insect - butterfly	Meadow Brown	Stubbers Outdoor Centre, West Side	TQ5784	1	2002
Essex Field Club	<i>Maniola jurtina</i>	insect - butterfly	Meadow Brown	Thames Chase: Cely Woods	TQ563825	1	2013
Essex Field Club	<i>Maniola jurtina</i>	insect - butterfly	Meadow Brown	Wennington: Aveley	TQ58K	2	1999
Essex Field Club	<i>Maniola jurtina</i>	insect - butterfly	Meadow Brown	Belhus Woods	TQ568825	1	2018
Essex Field Club	<i>Maniola jurtina</i>	insect - butterfly	Meadow Brown	Belhus Woods CP	TQ575826	1	2012
Essex Field Club	<i>Maniola jurtina</i>	insect - butterfly	Meadow Brown	Bonnetts Wood, Corbets Tey	TQ552843	1	2010
Essex Field Club	<i>Maniola jurtina</i>	insect - butterfly	Meadow Brown	Bonnetts Wood	TQ551846	2	2013
Essex Field Club	<i>Maniola jurtina</i>	insect - butterfly	Meadow Brown	Bonnetts Wood	TQ552845	1	2014
Essex Field Club	<i>Maniola jurtina</i>	insect - butterfly	Meadow Brown	Bonnetts Wood, Corbets Tey	TQ555846	3	2011
Essex Field Club	<i>Maniola jurtina</i>	insect - butterfly	Meadow Brown	Bonnetts Wood, Upminster	TQ550840	1	2001
Essex Field Club	<i>Maniola jurtina</i>	insect - butterfly	Meadow Brown	Bonnetts Wood, Upminster	TQ551842	1	2020
Essex Field Club	<i>Maniola jurtina</i>	insect - butterfly	Meadow Brown	Bonnetts Wood, Upminster	TQ552842	1	2020
Essex Field Club	<i>Maniola jurtina</i>	insect - butterfly	Meadow Brown	Bonnetts Wood, Upminster	TQ554844	1	2001
Essex Field Club	<i>Maniola jurtina</i>	insect - butterfly	Meadow Brown	Bonnetts Wood, Upminster	TQ554844	1	2020
Essex Field Club	<i>Maniola jurtina</i>	insect - butterfly	Meadow Brown	Belhus Woods CP	TQ573828	1	2012
Essex Field Club	<i>Maniola jurtina</i>	insect - butterfly	Meadow Brown	Belhus Woods CP	TQ572824	1	2012
Essex Field Club	<i>Maniola jurtina</i>	insect - butterfly	Meadow Brown	Belhus Woods	TQ571827	1	2020
Essex Field Club	<i>Maniola jurtina</i>	insect - butterfly	Meadow Brown	Belhus Woods	TQ5781	1	2013

Essex Field Club	<i>Maniola jurtina</i>	insect - butterfly	Meadow Brown	Belhus Woods CP	TQ565824	1	2001
Essex Field Club	<i>Maniola jurtina</i>	insect - butterfly	Meadow Brown	Belhus Woods CP	TQ566826	1	2001
Essex Field Club	<i>Maniola jurtina</i>	insect - butterfly	Meadow Brown	Belhus Woods CP	TQ567824	1	2001
Essex Field Club	<i>Maniola jurtina</i>	insect - butterfly	Meadow Brown	Belhus Woods CP	TQ567823	1	2001
Essex Field Club	<i>Maniola jurtina</i>	insect - butterfly	Meadow Brown	Belhus Woods CP	TQ567825	2	2017
Essex Field Club	<i>Maniola jurtina</i>	insect - butterfly	Meadow Brown	Belhus Woods CP	TQ5682	3	2010
Essex Field Club	<i>Maniola jurtina</i>	insect - butterfly	Meadow Brown	Belhus Woods CP	TQ569824	1	2012
Essex Field Club	<i>Maniola jurtina</i>	insect - butterfly	Meadow Brown	Belhus Woods CP	TQ570827	1	2012
Essex Field Club	<i>Maniola jurtina</i>	insect - butterfly	Meadow Brown	Cely Woods, Upminster	TQ551829	1	2001
Essex Field Club	<i>Maniola jurtina</i>	insect - butterfly	Meadow Brown	Cely Woods, Upminster	TQ557825	1	2001
Essex Field Club	<i>Maniola jurtina</i>	insect - butterfly	Meadow Brown	Kennington Park CP	TQ558812	4	2015
Essex Field Club	<i>Maniola jurtina</i>	insect - butterfly	Meadow Brown	LBCP - East and North Field	TQ578826	7	2018
Essex Field Club	<i>Maniola jurtina</i>	insect - butterfly	Meadow Brown	LBCP - East and North Field	TQ579828	9	2018
Essex Field Club	<i>Maniola jurtina</i>	insect - butterfly	Meadow Brown	LBCP - East and North Field	TQ580826	8	2018
Essex Field Club	<i>Maniola jurtina</i>	insect - butterfly	Meadow Brown	LBCP - East and North Field	TQ582827	8	2018
Essex Field Club	<i>Maniola jurtina</i>	insect - butterfly	Meadow Brown	LBCP - East and North Field	TQ582829	11	2018
Essex Field Club	<i>Maniola jurtina</i>	insect - butterfly	Meadow Brown	LBCP - East and North Field	TQ585828	4	2018
Essex Field Club	<i>Maniola jurtina</i>	insect - butterfly	Meadow Brown	LBCP - Woodland and Lakes	TQ577825	8	2018
Essex Field Club	<i>Maniola jurtina</i>	insect - butterfly	Meadow Brown	LBCP - Woodland and Lakes	TQ578824	3	2018
Essex Field Club	<i>Maniola jurtina</i>	insect - butterfly	Meadow Brown	LBCP - Woodland and Lakes	TQ580825	2	2018
Essex Field Club	<i>Maniola jurtina</i>	insect - butterfly	Meadow Brown	Ingrebourne Valley CP	TQ5484	3	2011
Essex Field Club	<i>Maniola jurtina</i>	insect - butterfly	Meadow Brown	Ingrebourne Valley	TQ543843	1	2015
Essex Field Club	<i>Maniola jurtina</i>	insect - butterfly	Meadow Brown	Ingrebourne Valley	TQ543841	9	2019
Essex Field Club	<i>Maniola jurtina</i>	insect - butterfly	Meadow Brown	Corbets Tey (activity area)	TQ562841	1	2001
Essex Field Club	<i>Maniola jurtina</i>	insect - butterfly	Meadow Brown	Corbets Tey (activity area)	TQ563844	1	2001
Essex Field Club	<i>Maniola jurtina</i>	insect - butterfly	Meadow Brown	Cranham Marsh, Cranham	TQ58S	1	1997
Essex Field Club	<i>Maniola jurtina</i>	insect - butterfly	Meadow Brown	Hacton	TQ58M	1	1996
Essex Field Club	<i>Maniola jurtina</i>	insect - butterfly	Meadow Brown	Hangmans Wood, S. Ockendon (old sand pit)	TQ577802	2	2009
Essex Field Club	<i>Maniola jurtina</i>	insect - butterfly	Meadow Brown	Hangmans Wood, S. Ockendon, Lake 2 area	TQ578802	1	2009
Essex Field Club	<i>Maniola jurtina</i>	insect - butterfly	Meadow Brown	Hangmans Wood, S. Ockendon, woodland edge track (decid)	TQ5780	3	2009
Essex Field Club	<i>Maniola jurtina</i>	insect - butterfly	Meadow Brown	Hunts Hill	TQ5682	1	2002
Essex Field Club	<i>Maniola jurtina</i>	insect - butterfly	Meadow Brown	Ingrebourne Valley	TQ542838	1	2014
Essex Field Club	<i>Maniola jurtina</i>	insect - butterfly	Meadow Brown	Ingrebourne Valley	TQ542839	1	2013
Essex Field Club	<i>Marasmiellus ramealis</i>	fungus		BWCP: Rng Wtr Wd S, 5.53ha, centre 56588242	TQ5682	1	2001
Essex Field Club	<i>Marasmiellus ramealis</i>	fungus		BWCP: Warwick Wood, 11.00ha, centre 55828295	TQ5582	2	2018
Essex Field Club	<i>Marasmiellus ramealis</i>	fungus		BWCP: Watt's field, 3.00ha, centre 56758237	TQ5682	1	2000

Essex Field Club	<i>Marasmiellus ramealis</i>	fungus		BWCP: White Post Wood,5.30ha, centre 56308284	TQ5682	2	2018
Essex Field Club	<i>Marasmiellus ramealis</i>	fungus		BWCP: Rng Wtr Wd N, 2.43ha, centre 56758256	TQ5682	1	2000
Essex Field Club	<i>Marasmiellus ramealis</i>	fungus		BWCP: Little Bk Kn Wd, 3.25ha, centre 57048236	TQ5782	1	2000
Essex Field Club	<i>Marasmiellus ramealis</i>	fungus		BWCP: Car park area, 1.80ha, centre 56538254	TQ5682	1	2000
Essex Field Club	<i>Marasmiellus ramealis</i>	fungus		BWCP: Brick Kiln Wood, 2.55ha, centre 57158223	TQ5782	1	2005
Essex Field Club	<i>Marasmiellus ramealis</i>	fungus		BWCP Rng Wtr Wood	TQ5682	1	1987
Essex Field Club	<i>Marasmiellus ramealis</i>	fungus		BWCP General	TQ58	1	1986
Essex Field Club	<i>Marasmiellus vaillantii</i>	fungus		BWCP: Little Bk Kn Wd, 3.25ha, centre 57048236	TQ5782	1	2006
Essex Field Club	<i>Marasmius androsaceus</i>	fungus	horsehair toadstool	BWCP Brick Kiln Wood	TQ5782	1	1987
Essex Field Club	<i>Marasmius androsaceus</i>	fungus	horsehair toadstool	BWCP: White Post Wood,5.30ha, centre 56308284	TQ5682	1	2011
Essex Field Club	<i>Marasmius cohaerens</i>	fungus		BWCP: Warwick Wood, 11.00ha, centre 55828295	TQ5582	1	2000
Essex Field Club	<i>Marasmius epiphyllus</i>	fungus		BWCP: Warwick Wood, 11.00ha, centre 55828295	TQ5582	1	2000
Essex Field Club	<i>Marasmius epiphyllus</i>	fungus		BWCP: Rng Wtr Wd S, 5.53ha, centre 56588242	TQ5682	1	2004
Essex Field Club	<i>Marasmius epiphyllus</i>	fungus		BWCP: Fig of 8 S area, 2.58ha, centre 57358256	TQ5782	1	2000
Essex Field Club	<i>Marasmius epiphyllus</i>	fungus		BWCP: Bumstead Mdw E, 1.85ha, centre 57528248	TQ5782	1	2000
Essex Field Club	<i>Marasmius epiphyllus</i>	fungus		BWCP: Brick Kiln Wood, 2.55ha, centre 57158223	TQ5782	1	2002
Essex Field Club	<i>Marasmius limosus</i>	fungus		BWCP: White Post Wood,5.30ha, centre 56308284	TQ5682	1	2018
Essex Field Club	<i>Marasmius oreades</i>	fungus		BWCP: North field 1, 2.23ha, centre 56608266	TQ5682	1	1999
Essex Field Club	<i>Marasmius oreades</i>	fungus		BWCP: North field 2, 4.50ha, centre 56788271	TQ5682	1	2000
Essex Field Club	<i>Marasmius oreades</i>	fungus		BWCP: Rng Wtr Wd N, 2.43ha, centre 56758256	TQ5682	1	1999
Essex Field Club	<i>Marasmius oreades</i>	fungus		BWCP: Sunken Wetlands, 0.70ha, centre 57458285	TQ5782	1	2000

Essex Field Club	<i>Marasmius oreades</i>	fungus		BWCP: Swan Lake area, 3.28ha, centre 57088252	TQ5782	1	1999
Essex Field Club	<i>Marasmius oreades</i>	fungus		BWCP: Warwick Wood, 11.00ha, centre 55828295	TQ5582	1	2000
Essex Field Club	<i>Marasmius oreades</i>	fungus		BWCP: Whitehall Wd N, 3.48ha, centre 56968266	TQ5682	1	2000
Essex Field Club	<i>Marasmius oreades</i>	fungus		BWCP: Whitehall Wd S, 1.18ha, centre 56898252	TQ5682	1	2000
Essex Field Club	<i>Marasmius oreades</i>	fungus		Rainham Launder's Lane	TQ5482	1	2010
Essex Field Club	<i>Marasmius oreades</i>	fungus		BWCP: Long Pond Horsrde, 2.55ha, 57438180	TQ5781	1	2000
Essex Field Club	<i>Marasmius oreades</i>	fungus		BWCP: First field, 2.03ha, centre 56958243	TQ5682	1	2000
Essex Field Club	<i>Marasmius oreades</i>	fungus		Belhus Woods Country Park central	TQ5682	1	2009
Essex Field Club	<i>Marasmius oreades</i>	fungus		BWCP Cockhide field	TQ5782	1	1998
Essex Field Club	<i>Marasmius oreades</i>	fungus		BWCP: Bowmen's field, 1.98ha,centre 56468266	TQ5682	1	2000
Essex Field Club	<i>Marasmius oreades</i>	fungus		BWCP: Bumstead Mdw N, 2.65ha, centre 57258242	TQ5782	1	2000
Essex Field Club	<i>Marasmius oreades</i>	fungus		BWCP: Car park area, 1.80ha, centre 56538254	TQ5682	1	1999
Essex Field Club	<i>Marasmius oreades</i>	fungus		BWCP: Cockhide field, 4.10ha, centre 57108275	TQ5782	1	1999
Essex Field Club	<i>Marasmius oreades</i>	fungus		BWCP: Conservation area, 9.37ha, centre 57498265	TQ5782	1	1999
Essex Field Club	<i>Marasmius oreades</i>	fungus		BWCP: Fig of 8 N area, 2.28ha, centre 57248263	TQ5782	1	2000
Essex Field Club	<i>Marasmius oreades</i>	fungus		BWCP: Fig of 8 S area, 2.58ha, centre 57358256	TQ5782	1	2000
Essex Field Club	<i>Marasmius rotula</i>	fungus		BWCP: Whitehall Wd S, 1.18ha, centre 56898252	TQ5682	1	2006
Essex Field Club	<i>Marasmius rotula</i>	fungus		BWCP: White Post Wood,5.30ha, centre 56308284	TQ5682	1	2015
Essex Field Club	<i>Marasmius rotula</i>	fungus		BWCP: Warwick Wood, 11.00ha, centre 55828295	TQ5582	2	2016
Essex Field Club	<i>Marasmius rotula</i>	fungus		BWCP: Rng Wtr Wd S, 5.53ha, centre 56588242	TQ5682	1	1999
Essex Field Club	<i>Marasmius rotula</i>	fungus		BWCP: Brick Kiln Wood, 2.55ha, centre 57158223	TQ5782	1	2000
Essex Field Club	<i>Marasmius torquescens</i>	fungus		BWCP: Rng Wtr Wd S, 5.53ha, centre 56588242	TQ5682	1	1999

Essex Field Club	<i>Marasmius wynnei</i>	fungus		BWCP: Warwick Wood, 11.00ha, centre 55828295	TQ5582	1	2002
Essex Field Club	<i>Marchantia polymorpha subsp. ruderalis</i>	liverwort	Common Liverwort	Hunts Hill & Bush Farm S	TQ5683	1	2014
Essex Field Club	<i>Marchantia polymorpha subsp. ruderalis</i>	liverwort	Common Liverwort	BWCP: Hunts Hill South, 11.03ha, centre 56518295	TQ5682	1	2001
Essex Field Club	<i>Marchantia polymorpha subsp. ruderalis</i>	liverwort	Common Liverwort	Bush Farm N and Sunnings Lane	TQ5684	1	2014
Essex Field Club	<i>Marchantia polymorpha subsp. ruderalis</i>	liverwort	Common Liverwort	Aveley: Kenningtons, and town N	TQ5681	2	2014
Essex Field Club	<i>Marchantia polymorpha subsp. ruderalis</i>	liverwort	Common Liverwort	Aveley W	TQ5580	1	2014
Essex Field Club	<i>Marchantia polymorpha subsp. ruderalis</i>	liverwort	Common Liverwort	Aveley Central	TQ5680	1	2014
Essex Field Club	<i>Margarinotus purpurascens</i>	insect - beetle (Coleoptera)		Aveley Village Extension, Area 1 (brownfield)	TQ569803	1	2009
Essex Field Club	<i>Margarinotus purpurascens</i>	insect - beetle (Coleoptera)		Aveley Village Extension, Area 2	TQ569804	1	2009
Essex Field Club	<i>Margarinotus ventralis</i>	insect - beetle (Coleoptera)		Aveley Village Extension, Area 2	TQ569804	1	2009
Essex Field Club	<i>Margarinotus ventralis</i>	insect - beetle (Coleoptera)		Aveley Village Extension, Area 3, roadside verge (grassland)	TQ567806	1	2009
Essex Field Club	<i>Maso sundevalli</i>	spider (Araneae)		Warwick Wood, Belhus Park	TQ558831	1	1987
Essex Field Club	<i>Maso sundevalli</i>	spider (Araneae)		Warwick Wood, Belhus Park	TQ558831	2	1987
Essex Field Club	<i>Maso sundevalli</i>	spider (Araneae)		Brannetts Wood, South Ockendon	TQ5880	1	1990
Essex Field Club	<i>Maso sundevalli</i>	spider (Araneae)		Brannetts Wood, South Ockendon	TQ5880	1	1990
Essex Field Club	<i>Matricaria chamomilla</i>	flowering plant	Scented Mayweed	N Ockendon	TQ5884	1	2004
Essex Field Club	<i>Matricaria chamomilla</i>	flowering plant	Scented Mayweed	Hunts Hill & Bush Farm S	TQ5683	1	2001
Essex Field Club	<i>Matricaria chamomilla</i>	flowering plant	Scented Mayweed	Central Farm	TQ5584	1	2002
Essex Field Club	<i>Matricaria chamomilla</i>	flowering plant	Scented Mayweed	BWCP: Watt's field, 3.00ha, centre 56758237	TQ5682	1	2001
Essex Field Club	<i>Matricaria chamomilla</i>	flowering plant	Scented Mayweed	BWCP: Swan Lake area, 3.28ha, centre 57088252	TQ5782	1	2001

Essex Field Club	<i>Matricaria chamomilla</i>	flowering plant	Scented Mayweed	BWCP: Sausage pond area, 0.28ha, centre 57568275	TQ5782	1	2001
Essex Field Club	<i>Matricaria chamomilla</i>	flowering plant	Scented Mayweed	BWCP: North field 2, 4.50ha, centre 56788271	TQ5682	1	2001
Essex Field Club	<i>Matricaria chamomilla</i>	flowering plant	Scented Mayweed	BWCP: North field 1, 2.23ha, centre 56608266	TQ5682	1	2010
Essex Field Club	<i>Matricaria chamomilla</i>	flowering plant	Scented Mayweed	BWCP: Long Pond Horsrde, 2.55ha, 57438180	TQ5781	1	2000
Essex Field Club	<i>Matricaria chamomilla</i>	flowering plant	Scented Mayweed	Rainham Launder's Lane	TQ5482	1	2010
Essex Field Club	<i>Matricaria chamomilla</i>	flowering plant	Scented Mayweed	Rainham Lodge Farm	TQ5484	1	2002
Essex Field Club	<i>Matricaria chamomilla</i>	flowering plant	Scented Mayweed	S Ockendon and Brannetts Wood	TQ5880	1	2006
Essex Field Club	<i>Matricaria chamomilla</i>	flowering plant	Scented Mayweed	Wennington with A1306 and Launder's Lane S end	TQ5481	1	2012
Essex Field Club	<i>Matricaria chamomilla</i>	flowering plant	Scented Mayweed	Wennington E and Willow Cottages	TQ5480	1	2009
Essex Field Club	<i>Matricaria chamomilla</i>	flowering plant	Scented Mayweed	Warwick Wood S	TQ5582	1	2000
Essex Field Club	<i>Matricaria chamomilla</i>	flowering plant	Scented Mayweed	Warwick Wood N	TQ5583	1	2007
Essex Field Club	<i>Matricaria chamomilla</i>	flowering plant	Scented Mayweed	Thurrock, South Ockendon Quarry Area	TQ5882	1	1978
Essex Field Club	<i>Matricaria chamomilla</i>	flowering plant	Scented Mayweed	Thurrock, Gravel Pits	TQ5782	1	1984
Essex Field Club	<i>Matricaria chamomilla</i>	flowering plant	Scented Mayweed	Stubbers	TQ5784	1	2002
Essex Field Club	<i>Matricaria chamomilla</i>	flowering plant	Scented Mayweed	South Ockendon Kemps Farm and Dennis Road	TQ5883	1	2009
Essex Field Club	<i>Matricaria chamomilla</i>	flowering plant	Scented Mayweed	South Ockenden NW	TQ5882	1	2007
Essex Field Club	<i>Matricaria chamomilla</i>	flowering plant	Scented Mayweed	BWCP: Little Bk Kn Wd, 3.25ha, centre 57048236	TQ5782	1	2001
Essex Field Club	<i>Matricaria chamomilla</i>	flowering plant	Scented Mayweed	Aveley Central	TQ5680	1	2012
Essex Field Club	<i>Matricaria chamomilla</i>	flowering plant	Scented Mayweed	Belhus Woods Country Park E	TQ5782	1	2001
Essex Field Club	<i>Matricaria chamomilla</i>	flowering plant	Scented Mayweed	Belhus Woods Country Park central	TQ5682	1	2000
Essex Field Club	<i>Matricaria chamomilla</i>	flowering plant	Scented Mayweed	Belhus Park, Oak & Ash Woods	TQ5781	1	2000
Essex Field Club	<i>Matricaria chamomilla</i>	flowering plant	Scented Mayweed	Baldwins	TQ5783	1	2006
Essex Field Club	<i>Matricaria chamomilla</i>	flowering plant	Scented Mayweed	Aveley: Kenningtons, and town N	TQ5681	1	2002
Essex Field Club	<i>Matricaria chamomilla</i>	flowering plant	Scented Mayweed	Aveley: Kenningtons CP W	TQ5581	1	2002
Essex Field Club	<i>Matricaria chamomilla</i>	flowering plant	Scented Mayweed	Aveley W	TQ5580	1	2012
Essex Field Club	<i>Matricaria chamomilla</i>	flowering plant	Scented Mayweed	Aveley Lake North	TQ5582	1	2016
Essex Field Club	<i>Matricaria chamomilla</i>	flowering plant	Scented Mayweed	Aveley E, Sth Ockendon SW and M25 J30	TQ5780	1	2012
Essex Field Club	<i>Matricaria chamomilla</i>	flowering plant	Scented Mayweed	Berwick Pond E	TQ5483	1	2002

Essex Field Club	<i>Matricaria chamomilla</i>	flowering plant	Scented Mayweed	Bush Farm N and Sunnings Lane	TQ5684	1	2002
Essex Field Club	<i>Matricaria chamomilla</i>	flowering plant	Scented Mayweed	BWCP: Hunts Hill South, 11.03ha, centre 56518295	TQ5682	1	2001
Essex Field Club	<i>Matricaria chamomilla</i>	flowering plant	Scented Mayweed	BWCP: Hunts Hill North, 4.33ha, centre 56548320	TQ5683	1	2001
Essex Field Club	<i>Matricaria chamomilla</i>	flowering plant	Scented Mayweed	BWCP: Hunts Hill East, 5.60ha, centre 56788295	TQ5682	1	2001
Essex Field Club	<i>Matricaria chamomilla</i>	flowering plant	Scented Mayweed	BWCP: First field, 2.03ha, centre 56958243	TQ5682	1	2001
Essex Field Club	<i>Matricaria chamomilla</i>	flowering plant	Scented Mayweed	BWCP: Fig of 8 S area, 2.58ha, centre 57358256	TQ5782	1	2001
Essex Field Club	<i>Matricaria chamomilla</i>	flowering plant	Scented Mayweed	BWCP: Fig of 8 N area, 2.28ha, centre 57248263	TQ5782	1	2001
Essex Field Club	<i>Matricaria chamomilla</i>	flowering plant	Scented Mayweed	BWCP: Conservation area, 9.37ha, centre 57498265	TQ5782	1	2001
Essex Field Club	<i>Matricaria chamomilla</i>	flowering plant	Scented Mayweed	BWCP: Car park area, 1.80ha, centre 56538254	TQ5682	1	2000
Essex Field Club	<i>Matricaria chamomilla</i>	flowering plant	Scented Mayweed	BWCP: Bumstead Mdw S, 9.30ha, centre 57388230	TQ5782	1	2001
Essex Field Club	<i>Matricaria chamomilla</i>	flowering plant	Scented Mayweed	BWCP: Bumstead Mdw E, 1.85ha, centre 57528248	TQ5782	1	2004
Essex Field Club	<i>Matricaria discoidea</i>	flowering plant	Pineappleweed	Rainham Launder's Lane	TQ5482	1	2010
Essex Field Club	<i>Matricaria discoidea</i>	flowering plant	Pineappleweed	N Ockendon	TQ5884	1	2004
Essex Field Club	<i>Matricaria discoidea</i>	flowering plant	Pineappleweed	Hunts Hill & Bush Farm S	TQ5683	1	2000
Essex Field Club	<i>Matricaria discoidea</i>	flowering plant	Pineappleweed	Cranham, Stubbers	TQ5784	1	1986
Essex Field Club	<i>Matricaria discoidea</i>	flowering plant	Pineappleweed	Central Farm	TQ5584	1	2002
Essex Field Club	<i>Matricaria discoidea</i>	flowering plant	Pineappleweed	BWCP: Sausage pond area, 0.28ha, centre 57568275	TQ5782	1	2000
Essex Field Club	<i>Matricaria discoidea</i>	flowering plant	Pineappleweed	BWCP: North field 1, 2.23ha, centre 56608266	TQ5682	1	2000
Essex Field Club	<i>Matricaria discoidea</i>	flowering plant	Pineappleweed	BWCP: Long Pond Horsrde, 2.55ha, 57438180	TQ5781	1	2000
Essex Field Club	<i>Matricaria discoidea</i>	flowering plant	Pineappleweed	Rainham Lodge Farm	TQ5484	1	2002
Essex Field Club	<i>Matricaria discoidea</i>	flowering plant	Pineappleweed	S Ockendon and Brannetts Wood	TQ5880	1	2002
Essex Field Club	<i>Matricaria discoidea</i>	flowering plant	Pineappleweed	South Ockenden NW	TQ5882	1	2007
Essex Field Club	<i>Matricaria discoidea</i>	flowering plant	Pineappleweed	Wennington with A1306 and Launder's Lane S end	TQ5481	1	2012
Essex Field Club	<i>Matricaria discoidea</i>	flowering plant	Pineappleweed	Wennington E and Willow Cottages	TQ5480	1	2009
Essex Field Club	<i>Matricaria discoidea</i>	flowering plant	Pineappleweed	Warwick Wood S	TQ5582	1	2007
Essex Field Club	<i>Matricaria discoidea</i>	flowering plant	Pineappleweed	Warwick Wood N	TQ5583	1	2007

Essex Field Club	<i>Matricaria discoidea</i>	flowering plant	Pineappleweed	Thurrock, South Ockendon Quarry Area	TQ5882	1	1978
Essex Field Club	<i>Matricaria discoidea</i>	flowering plant	Pineappleweed	Thurrock, Gravel Pits	TQ5782	1	1984
Essex Field Club	<i>Matricaria discoidea</i>	flowering plant	Pineappleweed	South Ockendon W	TQ5881	1	2011
Essex Field Club	<i>Matricaria discoidea</i>	flowering plant	Pineappleweed	South Ockendon Kemps Farm and Dennis Road	TQ5883	1	2009
Essex Field Club	<i>Matricaria discoidea</i>	flowering plant	Pineappleweed	BWCP: Hunts Hill South, 11.03ha, centre 56518295	TQ5682	1	2000
Essex Field Club	<i>Matricaria discoidea</i>	flowering plant	Pineappleweed	BWCP: Hunts Hill North, 4.33ha, centre 56548320	TQ5683	1	2001
Essex Field Club	<i>Matricaria discoidea</i>	flowering plant	Pineappleweed	BWCP: Hunts Hill East, 5.60ha, centre 56788295	TQ5682	1	2001
Essex Field Club	<i>Matricaria discoidea</i>	flowering plant	Pineappleweed	Belhus Woods Country Park central	TQ5682	1	2000
Essex Field Club	<i>Matricaria discoidea</i>	flowering plant	Pineappleweed	Belhus Park, Oak & Ash Woods	TQ5781	1	2000
Essex Field Club	<i>Matricaria discoidea</i>	flowering plant	Pineappleweed	Baldwins	TQ5783	1	2006
Essex Field Club	<i>Matricaria discoidea</i>	flowering plant	Pineappleweed	Aveley: Kenningtons, and town N	TQ5681	1	2002
Essex Field Club	<i>Matricaria discoidea</i>	flowering plant	Pineappleweed	Aveley: Kenningtons CP W	TQ5581	1	2002
Essex Field Club	<i>Matricaria discoidea</i>	flowering plant	Pineappleweed	Aveley W	TQ5580	1	2012
Essex Field Club	<i>Matricaria discoidea</i>	flowering plant	Pineappleweed	Aveley E, Sth Ockendon SW and M25 J30	TQ5780	1	2012
Essex Field Club	<i>Matricaria discoidea</i>	flowering plant	Pineappleweed	Aveley Central	TQ5680	1	2012
Essex Field Club	<i>Matricaria discoidea</i>	flowering plant	Pineappleweed	Belhus Woods Country Park E	TQ5782	1	2000
Essex Field Club	<i>Matricaria discoidea</i>	flowering plant	Pineappleweed	Berwick Pond E	TQ5483	1	2002
Essex Field Club	<i>Matricaria discoidea</i>	flowering plant	Pineappleweed	Bush Farm N and Sunnings Lane	TQ5684	1	2002
Essex Field Club	<i>Matricaria discoidea</i>	flowering plant	Pineappleweed	BWCP: First field, 2.03ha, centre 56958243	TQ5682	1	2001
Essex Field Club	<i>Matricaria discoidea</i>	flowering plant	Pineappleweed	BWCP: Conservation area, 9.37ha, centre 57498265	TQ5782	1	2000
Essex Field Club	<i>Matricaria discoidea</i>	flowering plant	Pineappleweed	BWCP: Chimney field N, 1.53ha, centre 57258208	TQ5782	1	2000
Essex Field Club	<i>Matricaria discoidea</i>	flowering plant	Pineappleweed	BWCP: Bumstead Mdw S, 9.30ha, centre 57388230	TQ5782	1	2000
Essex Field Club	<i>Matricaria discoidea</i>	flowering plant	Pineappleweed	BWCP: Bumstead Mdw N, 2.65ha, centre 57258242	TQ5782	1	2000
Essex Field Club	<i>Matricaria discoidea</i>	flowering plant	Pineappleweed	BWCP: Bumstead Mdw E, 1.85ha, centre 57528248	TQ5782	1	2000
Essex Field Club	<i>Matricaria discoidea</i>	flowering plant	Pineappleweed	BWCP Sausage pond area	TQ5782	1	1995
Essex Field Club	<i>Matricaria discoidea</i>	flowering plant	Pineappleweed	BWCP Fig of 8 S area	TQ5782	1	1995

Essex Field Club	<i>Mecinus pascuorum</i>	insect - beetle (Coleoptera)		Stubbers Outdoor centre	TQ5784	1	2002
Essex Field Club	<i>Mecinus pascuorum</i>	insect - beetle (Coleoptera)		Belhus Park Long Pond	TQ574819	1	1984
Essex Field Club	<i>Mecinus pyraister</i>	insect - beetle (Coleoptera)		Arisdale Ave Pit, East (south)	TQ586824	1	2007
Essex Field Club	<i>Mecinus pyraister</i>	insect - beetle (Coleoptera)		Arisdale Ave Pit, Wet Woodland	TQ581827	1	2007
Essex Field Club	<i>Mecinus pyraister</i>	insect - beetle (Coleoptera)		Aveley Clay Pit	TQ559812	1	1984
Essex Field Club	<i>Meconema thalassinum</i>	insect - orthopteran	Oak Bush Cricket	Hangmans Wood, S. Ockendon, woodland edge track (decid)	TQ5780	2	2009
Essex Field Club	<i>Meconema thalassinum</i>	insect - orthopteran	Oak Bush Cricket	Hangmans Wood, S. Ockendon (decid)	TQ577803	2	2009
Essex Field Club	<i>Meconema thalassinum</i>	insect - orthopteran	Oak Bush Cricket	Brannetts Wood, South Ockendon	TQ5880	1	1990
Essex Field Club	<i>Meconema thalassinum</i>	insect - orthopteran	Oak Bush Cricket	Aveley Clay Pit	TQ559812	1	1984
Essex Field Club	<i>Meconema thalassinum</i>	insect - orthopteran	Oak Bush Cricket	Arisdale Ave Pit, Wet Woodland	TQ581827	1	2007
Essex Field Club	<i>Meconema thalassinum</i>	insect - orthopteran	Oak Bush Cricket	Running Water Wood	TQ566825	1	1984
Essex Field Club	<i>Medetera jacula</i>	insect - true fly (Diptera)		Arisdale Ave Pit, Wet Woodland	TQ581827	2	2007
Essex Field Club	<i>Medetera petrophiloides</i>	insect - true fly (Diptera)		Arisdale Ave Pit, Wet Woodland	TQ581827	1	2007
Essex Field Club	<i>Medetera saxatilis</i>	insect - true fly (Diptera)		Hunts Hill	TQ5682	1	2002
Essex Field Club	<i>Medetera saxatilis</i>	insect - true fly (Diptera)		Running Water Wood, Belhus Park	TQ566825	1	1984
Essex Field Club	<i>Medetera saxatilis</i>	insect - true fly (Diptera)		Warwick Wood	TQ558829	1	1984
Essex Field Club	<i>Medetera truncorum</i>	insect - true fly (Diptera)		Warwick Wood	TQ558829	1	1984
Essex Field Club	<i>Medetera truncorum</i>	insect - true fly (Diptera)		Stifford Road Paddock	TQ576805	1	2017
Essex Field Club	<i>Medicago arabica</i>	flowering plant	Spotted Medick	Rainham Launder's Lane	TQ5482	1	2010
Essex Field Club	<i>Medicago arabica</i>	flowering plant	Spotted Medick	N Ockendon	TQ5884	1	2004
Essex Field Club	<i>Medicago arabica</i>	flowering plant	Spotted Medick	Hunts Hill & Bush Farm S	TQ5683	1	2002
Essex Field Club	<i>Medicago arabica</i>	flowering plant	Spotted Medick	Central Farm	TQ5584	1	2002
Essex Field Club	<i>Medicago arabica</i>	flowering plant	Spotted Medick	BWCP: Whitehall Wd N, 3.48ha, centre 56968266	TQ5682	1	2000

Essex Field Club	<i>Medicago arabica</i>	flowering plant	Spotted Medick	BWCP: Watt's field, 3.00ha, centre 56758237	TQ5682	1	2001
Essex Field Club	<i>Medicago arabica</i>	flowering plant	Spotted Medick	BWCP: Swan Lake area, 3.28ha, centre 57088252	TQ5782	1	2000
Essex Field Club	<i>Medicago arabica</i>	flowering plant	Spotted Medick	BWCP: Rng Wtr Wd S, 5.53ha, centre 56588242	TQ5682	1	1999
Essex Field Club	<i>Medicago arabica</i>	flowering plant	Spotted Medick	BWCP: Rng Wtr Wd N, 2.43ha, centre 56758256	TQ5682	1	2000
Essex Field Club	<i>Medicago arabica</i>	flowering plant	Spotted Medick	Rainham Lodge Farm	TQ5484	1	2008
Essex Field Club	<i>Medicago arabica</i>	flowering plant	Spotted Medick	S Ockendon and Brannetts Wood	TQ5880	1	2000
Essex Field Club	<i>Medicago arabica</i>	flowering plant	Spotted Medick	Wennington with A1306 and Lauanders Lane S end	TQ5481	1	2012
Essex Field Club	<i>Medicago arabica</i>	flowering plant	Spotted Medick	Wennington E and Willow Cottages	TQ5480	1	2009
Essex Field Club	<i>Medicago arabica</i>	flowering plant	Spotted Medick	Warwick Wood S	TQ5582	1	2005
Essex Field Club	<i>Medicago arabica</i>	flowering plant	Spotted Medick	Warwick Wood N	TQ5583	1	2007
Essex Field Club	<i>Medicago arabica</i>	flowering plant	Spotted Medick	Thurrock, South Ockendon Quarry Area	TQ5882	1	1978
Essex Field Club	<i>Medicago arabica</i>	flowering plant	Spotted Medick	Stubbers	TQ5784	1	2002
Essex Field Club	<i>Medicago arabica</i>	flowering plant	Spotted Medick	South Ockendon W	TQ5881	1	2012
Essex Field Club	<i>Medicago arabica</i>	flowering plant	Spotted Medick	South Ockendon Kemp's Farm and Dennis Road	TQ5883	1	2009
Essex Field Club	<i>Medicago arabica</i>	flowering plant	Spotted Medick	South Ockendon NW	TQ5882	1	2007
Essex Field Club	<i>Medicago arabica</i>	flowering plant	Spotted Medick	BWCP: North field 2, 4.50ha, centre 56788271	TQ5682	1	2011
Essex Field Club	<i>Medicago arabica</i>	flowering plant	Spotted Medick	BWCP: North field 1, 2.23ha, centre 56608266	TQ5682	1	2000
Essex Field Club	<i>Medicago arabica</i>	flowering plant	Spotted Medick	Belhus Park, Oak & Ash Woods	TQ5781	1	2000
Essex Field Club	<i>Medicago arabica</i>	flowering plant	Spotted Medick	Baldwins	TQ5783	1	2006
Essex Field Club	<i>Medicago arabica</i>	flowering plant	Spotted Medick	Aveley: Kenningtons, and town N	TQ5681	1	2002
Essex Field Club	<i>Medicago arabica</i>	flowering plant	Spotted Medick	Aveley: Kenningtons CP W	TQ5581	1	2002
Essex Field Club	<i>Medicago arabica</i>	flowering plant	Spotted Medick	Aveley W	TQ5580	1	2007
Essex Field Club	<i>Medicago arabica</i>	flowering plant	Spotted Medick	Aveley Lake South	TQ5581	1	2016
Essex Field Club	<i>Medicago arabica</i>	flowering plant	Spotted Medick	Aveley Lake North	TQ5582	1	2016
Essex Field Club	<i>Medicago arabica</i>	flowering plant	Spotted Medick	Aveley E, Sth Ockendon SW and M25 J30	TQ5780	1	2012
Essex Field Club	<i>Medicago arabica</i>	flowering plant	Spotted Medick	Aveley Central	TQ5680	1	2012
Essex Field Club	<i>Medicago arabica</i>	flowering plant	Spotted Medick	Belhus Woods Country Park central	TQ5682	1	1999
Essex Field Club	<i>Medicago arabica</i>	flowering plant	Spotted Medick	Belhus Woods Country Park E	TQ5782	1	2000

Essex Field Club	<i>Medicago arabica</i>	flowering plant	Spotted Medick	BWCP: Long Pond Horsrde, 2.55ha, 57438180	TQ5781	1	2000
Essex Field Club	<i>Medicago arabica</i>	flowering plant	Spotted Medick	BWCP: Little Bk Kn Wd, 3.25ha, centre 57048236	TQ5782	1	2000
Essex Field Club	<i>Medicago arabica</i>	flowering plant	Spotted Medick	BWCP: First field, 2.03ha, centre 56958243	TQ5682	1	2000
Essex Field Club	<i>Medicago arabica</i>	flowering plant	Spotted Medick	BWCP: Conservation area, 9.37ha, centre 57498265	TQ5782	1	2000
Essex Field Club	<i>Medicago arabica</i>	flowering plant	Spotted Medick	BWCP: Car park area, 1.80ha, centre 56538254	TQ5682	1	1999
Essex Field Club	<i>Medicago arabica</i>	flowering plant	Spotted Medick	BWCP: Bumstead Mdw N, 2.65ha, centre 57258242	TQ5782	1	2012
Essex Field Club	<i>Medicago arabica</i>	flowering plant	Spotted Medick	BWCP First field	TQ5682	1	1995
Essex Field Club	<i>Medicago arabica</i>	flowering plant	Spotted Medick	Bush Farm N and Sunnings Lane	TQ5684	1	2002
Essex Field Club	<i>Medicago arabica</i>	flowering plant	Spotted Medick	Berwick Pond E	TQ5483	1	2002
Essex Field Club	<i>Medicago lupulina</i>	flowering plant	Black Medick	Rainham Lodge Farm	TQ5484	1	2002
Essex Field Club	<i>Medicago lupulina</i>	flowering plant	Black Medick	Rainham Launder's Lane	TQ5482	1	2008
Essex Field Club	<i>Medicago lupulina</i>	flowering plant	Black Medick	N Ockendon	TQ5884	1	2004
Essex Field Club	<i>Medicago lupulina</i>	flowering plant	Black Medick	Hunts Hill & Bush Farm S	TQ5683	1	2000
Essex Field Club	<i>Medicago lupulina</i>	flowering plant	Black Medick	Cranham, Stubbers	TQ5784	1	1986
Essex Field Club	<i>Medicago lupulina</i>	flowering plant	Black Medick	Central Farm	TQ5584	1	2002
Essex Field Club	<i>Medicago lupulina</i>	flowering plant	Black Medick	BWCP: Watt's field, 3.00ha, centre 56758237	TQ5682	1	2001
Essex Field Club	<i>Medicago lupulina</i>	flowering plant	Black Medick	BWCP: Swan Lake area, 3.28ha, centre 57088252	TQ5782	1	2000
Essex Field Club	<i>Medicago lupulina</i>	flowering plant	Black Medick	BWCP: North field 1, 2.23ha, centre 56608266	TQ5682	1	2010
Essex Field Club	<i>Medicago lupulina</i>	flowering plant	Black Medick	BWCP: Long Pond Horsrde, 2.55ha, 57438180	TQ5781	1	2000
Essex Field Club	<i>Medicago lupulina</i>	flowering plant	Black Medick	BWCP: Hunts Hill South, 11.03ha, centre 56518295	TQ5682	1	2000
Essex Field Club	<i>Medicago lupulina</i>	flowering plant	Black Medick	Rainham, North of A13	TQ5482	1	1980
Essex Field Club	<i>Medicago lupulina</i>	flowering plant	Black Medick	S Ockendon and Brannetts Wood	TQ5880	1	2000
Essex Field Club	<i>Medicago lupulina</i>	flowering plant	Black Medick	South Ockenden NW	TQ5882	1	2007
Essex Field Club	<i>Medicago lupulina</i>	flowering plant	Black Medick	Wennington Marshes	TQ5480	2	2008
Essex Field Club	<i>Medicago lupulina</i>	flowering plant	Black Medick	Wennington E and Willow Cottages	TQ5480	1	2009
Essex Field Club	<i>Medicago lupulina</i>	flowering plant	Black Medick	Warwick Wood S	TQ5582	1	2007
Essex Field Club	<i>Medicago lupulina</i>	flowering plant	Black Medick	Warwick Wood N	TQ5583	1	2007
Essex Field Club	<i>Medicago lupulina</i>	flowering plant	Black Medick	Thurrock, South Ockendon Quarry Area	TQ5882	1	1978

Essex Field Club	<i>Medicago lupulina</i>	flowering plant	Black Medick	Thurrock, Low Well Wood	TQ5880	1	2007
Essex Field Club	<i>Medicago lupulina</i>	flowering plant	Black Medick	Thurrock, Belhus Country Park	TQ5682	1	1983
Essex Field Club	<i>Medicago lupulina</i>	flowering plant	Black Medick	Stubbers	TQ5784	1	2002
Essex Field Club	<i>Medicago lupulina</i>	flowering plant	Black Medick	South Ockendon W	TQ5881	1	2011
Essex Field Club	<i>Medicago lupulina</i>	flowering plant	Black Medick	South Ockendon Kemps Farm and Dennis Road	TQ5883	1	2009
Essex Field Club	<i>Medicago lupulina</i>	flowering plant	Black Medick	Wennington with A1306 and Lauanders Lane S end	TQ5481	1	2012
Essex Field Club	<i>Medicago lupulina</i>	flowering plant	Black Medick	Aveley Central	TQ5680	1	2012
Essex Field Club	<i>Medicago lupulina</i>	flowering plant	Black Medick	Belhus Woods Country Park E	TQ5782	1	2000
Essex Field Club	<i>Medicago lupulina</i>	flowering plant	Black Medick	Belhus Woods Country Park central	TQ5682	1	1999
Essex Field Club	<i>Medicago lupulina</i>	flowering plant	Black Medick	Belhus Park, Oak & Ash Woods	TQ5781	1	2000
Essex Field Club	<i>Medicago lupulina</i>	flowering plant	Black Medick	Baldwins	TQ5783	1	2006
Essex Field Club	<i>Medicago lupulina</i>	flowering plant	Black Medick	Aveley: Kenningtons, and town N	TQ5681	1	2002
Essex Field Club	<i>Medicago lupulina</i>	flowering plant	Black Medick	Aveley: Kenningtons CP W	TQ5581	1	2002
Essex Field Club	<i>Medicago lupulina</i>	flowering plant	Black Medick	Aveley W	TQ5580	1	2007
Essex Field Club	<i>Medicago lupulina</i>	flowering plant	Black Medick	Aveley Lake South	TQ5581	1	2016
Essex Field Club	<i>Medicago lupulina</i>	flowering plant	Black Medick	Aveley Lake North	TQ5582	1	2016
Essex Field Club	<i>Medicago lupulina</i>	flowering plant	Black Medick	Aveley E, Sth Ockendon SW and M25 J30	TQ5780	1	2012
Essex Field Club	<i>Medicago lupulina</i>	flowering plant	Black Medick	Berwick Pond E	TQ5483	1	2002
Essex Field Club	<i>Medicago lupulina</i>	flowering plant	Black Medick	Bush Farm N and Sunnings Lane	TQ5684	1	2002
Essex Field Club	<i>Medicago lupulina</i>	flowering plant	Black Medick	BWCP First field	TQ5682	1	1995
Essex Field Club	<i>Medicago lupulina</i>	flowering plant	Black Medick	BWCP: Hunts Hill North, 4.33ha, centre 56548320	TQ5683	1	2001
Essex Field Club	<i>Medicago lupulina</i>	flowering plant	Black Medick	BWCP: Hunts Hill East, 5.60ha, centre 56788295	TQ5682	1	2001
Essex Field Club	<i>Medicago lupulina</i>	flowering plant	Black Medick	BWCP: First field, 2.03ha, centre 56958243	TQ5682	1	2000
Essex Field Club	<i>Medicago lupulina</i>	flowering plant	Black Medick	BWCP: Fig of 8 S area, 2.58ha, centre 57358256	TQ5782	1	2000
Essex Field Club	<i>Medicago lupulina</i>	flowering plant	Black Medick	BWCP: Fig of 8 N area, 2.28ha, centre 57248263	TQ5782	1	2000
Essex Field Club	<i>Medicago lupulina</i>	flowering plant	Black Medick	BWCP: Conservation area, 9.37ha, centre 57498265	TQ5782	1	2000
Essex Field Club	<i>Medicago lupulina</i>	flowering plant	Black Medick	BWCP: Cockhide field, 4.10ha, centre 57108275	TQ5782	1	2000

Essex Field Club	<i>Medicago lupulina</i>	flowering plant	Black Medick	BWCP: Car park area, 1.80ha, centre 56538254	TQ5682	1	1999
Essex Field Club	<i>Medicago lupulina</i>	flowering plant	Black Medick	BWCP: Bumstead Mdw N, 2.65ha, centre 57258242	TQ5782	1	2000
Essex Field Club	<i>Medicago lupulina</i>	flowering plant	Black Medick	BWCP: Bumstead Mdw E, 1.85ha, centre 57528248	TQ5782	1	2000
Essex Field Club	<i>Medicago lupulina</i>	flowering plant	Black Medick	BWCP: Bowmen's field, 1.98ha,centre 56468266	TQ5682	1	2000
Essex Field Club	<i>Medicago polymorpha</i>	flowering plant	Toothed Medick	Warwick Wood N	TQ5583	1	2005
Essex Field Club	<i>Medicago sativa</i>	flowering plant		Wennington with A1306 and Launders Lane S end	TQ5481	1	2012
Essex Field Club	<i>Medicago sativa nothosubsp. varia</i>	flowering plant	Sand Lucerne	Rainham Lodge Farm	TQ5484	1	2010
Essex Field Club	<i>Medicago sativa nothosubsp. varia</i>	flowering plant	Sand Lucerne	Berwick Pond E	TQ5483	1	2010
Essex Field Club	<i>Medicago sativa nothosubsp. varia</i>	flowering plant	Sand Lucerne	Aveley: Kenningtons, and town N	TQ5681	1	2006
Essex Field Club	<i>Medicago sativa nothosubsp. varia</i>	flowering plant	Sand Lucerne	Aveley Central	TQ5680	1	2009
Essex Field Club	<i>Medicago sativa subsp. sativa</i>	flowering plant	Lucerne	Rainham Launder's Lane	TQ5482	1	2010
Essex Field Club	<i>Medicago sativa subsp. sativa</i>	flowering plant	Lucerne	Rainham Lodge Farm	TQ5484	1	2002
Essex Field Club	<i>Medicago sativa subsp. sativa</i>	flowering plant	Lucerne	Rainham, North of A13	TQ5482	1	1980
Essex Field Club	<i>Medicago sativa subsp. sativa</i>	flowering plant	Lucerne	South Ockenden NW	TQ5882	1	2007
Essex Field Club	<i>Medicago sativa subsp. sativa</i>	flowering plant	Lucerne	South Ockendon Kemp's Farm and Dennis Road	TQ5883	1	2009
Essex Field Club	<i>Medicago sativa subsp. sativa</i>	flowering plant	Lucerne	South Ockendon W	TQ5881	1	2012
Essex Field Club	<i>Medicago sativa subsp. sativa</i>	flowering plant	Lucerne	Thurrock, South Ockendon Quarry Area	TQ5882	1	1978
Essex Field Club	<i>Medicago sativa subsp. sativa</i>	flowering plant	Lucerne	Warwick Wood S	TQ5582	1	2007
Essex Field Club	<i>Medicago sativa subsp. sativa</i>	flowering plant	Lucerne	Wennington E and Willow Cottages	TQ5480	1	2009
Essex Field Club	<i>Medicago sativa subsp. sativa</i>	flowering plant	Lucerne	N Ockendon	TQ5884	1	2004
Essex Field Club	<i>Medicago sativa subsp. sativa</i>	flowering plant	Lucerne	Hunts Hill & Bush Farm S	TQ5683	1	2002
Essex Field Club	<i>Medicago sativa subsp. sativa</i>	flowering plant	Lucerne	Aveley Central	TQ5680	1	2007

Essex Field Club	<i>Medicago sativa subsp. sativa</i>	flowering plant	Lucerne	Aveley E, Sth Ockendon SW and M25 J30	TQ5780	1	2012
Essex Field Club	<i>Medicago sativa subsp. sativa</i>	flowering plant	Lucerne	Aveley W	TQ5580	1	2009
Essex Field Club	<i>Medicago sativa subsp. sativa</i>	flowering plant	Lucerne	Aveley: Kenningtons CP W	TQ5581	1	2002
Essex Field Club	<i>Medicago sativa subsp. sativa</i>	flowering plant	Lucerne	Aveley: Kenningtons, and town N	TQ5681	1	2002
Essex Field Club	<i>Medicago sativa subsp. sativa</i>	flowering plant	Lucerne	Belhus Woods Country Park central	TQ5682	1	2001
Essex Field Club	<i>Medicago sativa subsp. sativa</i>	flowering plant	Lucerne	Berwick Pond E	TQ5483	1	2002
Essex Field Club	<i>Medicago sativa subsp. sativa</i>	flowering plant	Lucerne	BWCP: Watt's field, 3.00ha, centre 56758237	TQ5682	1	2001
Essex Field Club	<i>Medicago sativa subsp. sativa</i>	flowering plant	Lucerne	Central Farm	TQ5584	1	2002
Essex Field Club	<i>Megachile centuncularis</i>	insect - hymenopteran	Patchwork Leafcutter Bee	Hall Farm, N.Ockendon	TQ5884	2	1998
Essex Field Club	<i>Megachile centuncularis</i>	insect - hymenopteran	Patchwork Leafcutter Bee	Aveley Village Extension, Area 1 (brownfield)	TQ569803	1	2009
Essex Field Club	<i>Megachile maritima</i>	insect - hymenopteran	Coast Leafcutter Bee	Hangmans Wood, S. Ockendon, woodland edge track (decid)	TQ5780	2	2009
Essex Field Club	<i>Megachile versicolor</i>	insect - hymenopteran	Brown-footed Leafcutter Bee	Belhus Park, Long Pond Area	TQ576819	1	1999
Essex Field Club	<i>Megachile versicolor</i>	insect - hymenopteran	Brown-footed Leafcutter Bee	Stubbers Outdoor Centre, West Side	TQ5784	1	2002
Essex Field Club	<i>Megacollybia platyphylla</i>	fungus		BWCP: Whitehall Wd N, 3.48ha, centre 56968266	TQ5682	1	2000
Essex Field Club	<i>Megacollybia platyphylla</i>	fungus		BWCP: White Post Wood,5.30ha, centre 56308284	TQ5682	1	2009
Essex Field Club	<i>Megacollybia platyphylla</i>	fungus		BWCP: Warwick Wood, 11.00ha, centre 55828295	TQ5582	1	2000
Essex Field Club	<i>Megacollybia platyphylla</i>	fungus		BWCP: Rng Wtr Wd N, 2.43ha, centre 56758256	TQ5682	1	2000
Essex Field Club	<i>Megacollybia platyphylla</i>	fungus		BWCP: Brick Kiln Wood, 2.55ha, centre 57158223	TQ5782	1	2000
Essex Field Club	<i>Megalinus glabratus</i>	insect - beetle (Coleoptera)		Aveley Village Extension, Area 2	TQ569804	1	2009
Essex Field Club	<i>Megaloceroea recticornis</i>	insect - true bug (Hemiptera)		Belhus Woods	TQ573820	1	2018
Essex Field Club	<i>Megalonotus antennatus</i>	insect - true bug (Hemiptera)		Little Belhus Country Park	TQ5882	1	2021

Essex Field Club	<i>Megalonotus antennatus</i>	insect - true bug (Hemiptera)		Little Belhus Country Park	TQ582829	1	2021
Essex Field Club	<i>Megalonotus antennatus</i>	insect - true bug (Hemiptera)		Little Belhus Country Park	TQ581831	1	2021
Essex Field Club	<i>Megalonotus emarginatus</i>	insect - true bug (Hemiptera)		Little Belhus Country Park	TQ581830	1	2021
Essex Field Club	<i>Megalonotus emarginatus</i>	insect - true bug (Hemiptera)		Little Belhus Country Park	TQ5882	1	2021
Essex Field Club	<i>Megalonotus emarginatus</i>	insect - true bug (Hemiptera)		Stubbers Outdoor centre	TQ5784	1	2002
Essex Field Club	<i>Meganola albula</i>	insect - moth	Kent Black Arches	Belhus Country Park	TQ570813	1	2014
Essex Field Club	<i>Megatoma undata</i>	insect - beetle (Coleoptera)		Arisdale Ave Pit, Wet Woodland (reedbed)	TQ580824	1	2007
Essex Field Club	<i>Megophthalmus scabripennis</i>	insect - true bug (Hemiptera)		Warwick Wood	TQ5582	1	1987
Essex Field Club	<i>Meiosimyza decipiens</i>	insect - true fly (Diptera)		Berwick Ponds	TQ542838	1	1985
Essex Field Club	<i>Meiosimyza decipiens</i>	insect - true fly (Diptera)		Warwick Wood	TQ558829	1	1984
Essex Field Club	<i>Meiosimyza platycephala</i>	insect - true fly (Diptera)		Berwick Pond	TQ540835	1	1985
Essex Field Club	<i>Meiosimyza rorida</i>	insect - true fly (Diptera)		Aveley Clay Pit	TQ559812	1	1984
Essex Field Club	<i>Meiosimyza rorida</i>	insect - true fly (Diptera)		Running Water Wood	TQ566825	1	1984
Essex Field Club	<i>Meiosimyza subfasciata</i>	insect - true fly (Diptera)		Berwick Ponds	TQ542838	1	1985
Essex Field Club	<i>Melampsora epitea</i>	fungus		BWCP: Whitehall Wd S, 1.18ha, centre 56898252	TQ5682	1	2011
Essex Field Club	<i>Melampsora larici-epitea</i>	fungus		Belhus Woods Country Park E	TQ5782	1	2016
Essex Field Club	<i>Melanargia galathea</i>	insect - butterfly	Marbled White	Little Belhus CP: East & North	TQ582829	1	2020
Essex Field Club	<i>Melanargia galathea</i>	insect - butterfly	Marbled White	Little Belhus CP: East & North	TQ582827	1	2020
Essex Field Club	<i>Melanargia galathea</i>	insect - butterfly	Marbled White	Little Belhus CP: East & North	TQ579828	1	2020
Essex Field Club	<i>Melanargia galathea</i>	insect - butterfly	Marbled White	Little Belhus CP: East & North	TQ578826	1	2020
Essex Field Club	<i>Melanargia galathea</i>	insect - butterfly	Marbled White	Ingrebourne Valley	TQ543841	1	2019
Essex Field Club	<i>Melanargia galathea</i>	insect - butterfly	Marbled White	Bonnetts Wood, Upminster	TQ554844	1	2020
Essex Field Club	<i>Melanargia galathea</i>	insect - butterfly	Marbled White	Bonnetts Wood, Corbets Tey	TQ555846	1	2011
Essex Field Club	<i>Melanchnra persicariae</i>	insect - moth	Dot Moth	Rainham	TQ58	1	1961
Essex Field Club	<i>Melanchnra persicariae</i>	insect - moth	Dot Moth	Rainham	TQ541833	1	1976
Essex Field Club	<i>Melanchnra persicariae</i>	insect - moth	Dot Moth	Hangmans Wood, S. Ockendon, woodland edge track (decid)	TQ5780	1	2009

Essex Field Club	<i>Melanchra persicariae</i>	insect - moth	Dot Moth	Hangmans Wood, S. Ockendon (old sand pit)	TQ577802	1	2009
Essex Field Club	<i>Melangyna labiatarum</i>	insect - true fly (Diptera)	a hoverfly	Warwick Wood	TQ5583	1	1985
Essex Field Club	<i>Melanogaster hirtella</i>	insect - true fly (Diptera)	a hoverfly	Berwick Pond	TQ540835	1	1985
Essex Field Club	<i>Melanogaster hirtella</i>	insect - true fly (Diptera)	a hoverfly	Berwick Pond	TQ5483	2	1985
Essex Field Club	<i>Melanogaster hirtella</i>	insect - true fly (Diptera)	a hoverfly	Berwick Ponds	TQ542838	2	1985
Essex Field Club	<i>Melanoleuca exscissa</i>	fungus		BWCP: Car park area, 1.80ha, centre 56538254	TQ5682	2	2014
Essex Field Club	<i>Melanoleuca grammopodia</i>	fungus		BWCP: Little Bk Kn Wd, 3.25ha, centre 57048236	TQ5782	1	2000
Essex Field Club	<i>Melanoleuca grammopodia</i>	fungus		BWCP: Conservation area, 9.37ha, centre 57498265	TQ5782	1	2000
Essex Field Club	<i>Melanoleuca grammopodia</i>	fungus		BWCP: Bumstead Mdw N, 2.65ha, centre 57258242	TQ5782	1	2000
Essex Field Club	<i>Melanomya nana</i>	insect - true fly (Diptera)		Arisdale Ave Pit, East (north)	TQ586827	1	2007
Essex Field Club	<i>Melanophthalma suturalis</i>	insect - beetle (Coleoptera)		Hangmans Wood, S. Ockendon, Lake 2 area	TQ578802	1	2009
Essex Field Club	<i>Melanostoma mellinum</i>	insect - true fly (Diptera)	a hoverfly	Warwick Wood	TQ5582	1	1984
Essex Field Club	<i>Melanostoma mellinum</i>	insect - true fly (Diptera)	a hoverfly	Hunts Hill, Western End	TQ5682	1	2002
Essex Field Club	<i>Melanostoma mellinum</i>	insect - true fly (Diptera)	a hoverfly	Hunts Hill	TQ5682	1	2002
Essex Field Club	<i>Melanostoma mellinum</i>	insect - true fly (Diptera)	a hoverfly	Hangmans Wood, S. Ockendon, woodland edge track (decid)	TQ5780	1	2009
Essex Field Club	<i>Melanostoma mellinum</i>	insect - true fly (Diptera)	a hoverfly	Hangmans Wood, S. Ockendon, Lake 2 area	TQ578802	1	2009
Essex Field Club	<i>Melanostoma mellinum</i>	insect - true fly (Diptera)	a hoverfly	Hangmans Wood, S. Ockendon (old sand pit)	TQ577802	1	2009
Essex Field Club	<i>Melanostoma mellinum</i>	insect - true fly (Diptera)	a hoverfly	Brannetts Wood	TQ5880	1	1985
Essex Field Club	<i>Melanostoma mellinum</i>	insect - true fly (Diptera)	a hoverfly	Brannetts Wood	TQ587804	1	1985
Essex Field Club	<i>Melanostoma mellinum</i>	insect - true fly (Diptera)	a hoverfly	Belhus Park, Long Pond Area	TQ576819	1	1999
Essex Field Club	<i>Melanostoma mellinum</i>	insect - true fly (Diptera)	a hoverfly	Arisdale Ave Pit, Midsouth (flower rich)	TQ584825	1	2007

Essex Field Club	<i>Melanostoma mellinum</i>	insect - true fly (Diptera)	a hoverfly	Arisdale Ave Pit, East (north)	TQ586827	1	2007
Essex Field Club	<i>Melanostoma scalare</i>	insect - true fly (Diptera)	a hoverfly	Warwick Wood	TQ5583	1	1985
Essex Field Club	<i>Melanostoma scalare</i>	insect - true fly (Diptera)	a hoverfly	Warwick Wood	TQ5582	1	1984
Essex Field Club	<i>Melanostoma scalare</i>	insect - true fly (Diptera)	a hoverfly	Running Water Wood	TQ566825	1	1984
Essex Field Club	<i>Melanostoma scalare</i>	insect - true fly (Diptera)	a hoverfly	Hangmans Wood, S. Ockendon, woodland edge track (decid)	TQ5780	1	2009
Essex Field Club	<i>Melanostoma scalare</i>	insect - true fly (Diptera)	a hoverfly	Hangmans Wood, S. Ockendon (decid)	TQ577803	1	2009
Essex Field Club	<i>Melanostoma scalare</i>	insect - true fly (Diptera)	a hoverfly	Brannetts Wood	TQ5880	1	1990
Essex Field Club	<i>Melanostoma scalare</i>	insect - true fly (Diptera)	a hoverfly	Brannetts Wood	TQ587804	1	1985
Essex Field Club	<i>Melanostoma scalare</i>	insect - true fly (Diptera)	a hoverfly	Belhus Park	TQ5682	1	1983
Essex Field Club	<i>Melanotus villosus sens. str.</i>	insect - beetle (Coleoptera)		Aveley Village Extension, Area 2	TQ569804	1	2009
Essex Field Club	<i>Melastiza cornubiensis</i>	fungus		BWCP: Hunts Hill North, 4.33ha, centre 56548320	TQ5683	1	2000
Essex Field Club	<i>Meles meles</i>	terrestrial mammal	Badger	TQ569806	TQ569806	6	2013
Essex Field Club	<i>Meles meles</i>	terrestrial mammal	Badger	TQ571802	TQ571802	6	1997
Essex Field Club	<i>Meles meles</i>	terrestrial mammal	Badger	TQ575805	TQ575805	6	1997
Essex Field Club	<i>Meles meles</i>	terrestrial mammal	Badger	TQ578805	TQ578805	17	1998
Essex Field Club	<i>Meles meles</i>	terrestrial mammal	Badger	TQ579801	TQ579801	5	1996
Essex Field Club	<i>Meles meles</i>	terrestrial mammal	Badger	Wennington A1306	TQ5481	1	2015
Essex Field Club	<i>Meles meles</i>	terrestrial mammal	Badger	TQ569804	TQ569804	6	2013
Essex Field Club	<i>Meles meles</i>	terrestrial mammal	Badger	TQ566807	TQ566807	6	2013
Essex Field Club	<i>Meles meles</i>	terrestrial mammal	Badger	Land between Stifford road and Ship Lane, Aveley	TQ569800	2	2016
Essex Field Club	<i>Meles meles</i>	terrestrial mammal	Badger	M25, North Ockendon	TQ5884	1	2019
Essex Field Club	<i>Meles meles</i>	terrestrial mammal	Badger	TQ541841	TQ541841	1	1999
Essex Field Club	<i>Meles meles</i>	terrestrial mammal	Badger	TQ555800	TQ555800	4	1999
Essex Field Club	<i>Meles meles</i>	terrestrial mammal	Badger	TQ555821	TQ555821	1	2016
Essex Field Club	<i>Meles meles</i>	terrestrial mammal	Badger	TQ565825	TQ565825	1	1997
Essex Field Club	<i>Melica uniflora</i>	flowering plant	Wood Melick	S Ockendon and Brannetts Wood	TQ5880	1	2011
Essex Field Club	<i>Melica uniflora</i>	flowering plant	Wood Melick	BWCP: Whitehall Wd S, 1.18ha, centre 56898252	TQ5682	1	2000

Essex Field Club	<i>Melica uniflora</i>	flowering plant	Wood Melick	BWCP: Whitehall Wd N, 3.48ha, centre 56968266	TQ5682	1	2000
Essex Field Club	<i>Melica uniflora</i>	flowering plant	Wood Melick	BWCP: Watt's field, 3.00ha, centre 56758237	TQ5682	1	2000
Essex Field Club	<i>Melica uniflora</i>	flowering plant	Wood Melick	BWCP: Rng Wtr Wd S, 5.53ha, centre 56588242	TQ5682	1	2000
Essex Field Club	<i>Melica uniflora</i>	flowering plant	Wood Melick	BWCP: Rng Wtr Wd N, 2.43ha, centre 56758256	TQ5682	1	1999
Essex Field Club	<i>Melica uniflora</i>	flowering plant	Wood Melick	BWCP: Little Bk Kn Wd, 3.25ha, centre 57048236	TQ5782	1	2001
Essex Field Club	<i>Melica uniflora</i>	flowering plant	Wood Melick	BWCP: First field, 2.03ha, centre 56958243	TQ5682	1	2000
Essex Field Club	<i>Melica uniflora</i>	flowering plant	Wood Melick	BWCP: Car park area, 1.80ha, centre 56538254	TQ5682	1	2001
Essex Field Club	<i>Melica uniflora</i>	flowering plant	Wood Melick	BWCP Rng Wtr Wood	TQ5682	1	1979
Essex Field Club	<i>Melica uniflora</i>	flowering plant	Wood Melick	Belhus Woods Country Park E	TQ5782	1	2001
Essex Field Club	<i>Melica uniflora</i>	flowering plant	Wood Melick	Belhus Woods Country Park central	TQ5682	1	1999
Essex Field Club	<i>Melieria omissa</i>	insect - true fly (Diptera)	a picture-winged fly	Berwick Ponds	TQ542838	1	1985
Essex Field Club	<i>Melieria omissa</i>	insect - true fly (Diptera)	a picture-winged fly	Berwick Pond	TQ540835	1	1984
Essex Field Club	<i>Meligethes aeneus</i>	insect - beetle (Coleoptera)	Common Pollen Beetle	Stubbers Outdoor centre	TQ5784	2	2002
Essex Field Club	<i>Meligethes aeneus</i>	insect - beetle (Coleoptera)	Common Pollen Beetle	Stifford Road Paddocks	TQ576805	2	2017
Essex Field Club	<i>Meligethes aeneus</i>	insect - beetle (Coleoptera)	Common Pollen Beetle	Hunts Hill	TQ5682	1	2002
Essex Field Club	<i>Meligethes aeneus</i>	insect - beetle (Coleoptera)	Common Pollen Beetle	Hangmans Wood, S. Ockendon, Lake 2 area (grassland)	TQ578802	1	2009
Essex Field Club	<i>Meligethes aeneus</i>	insect - beetle (Coleoptera)	Common Pollen Beetle	Hangmans Wood, S. Ockendon, Lake 2 area	TQ578802	1	2009
Essex Field Club	<i>Meligethes aeneus</i>	insect - beetle (Coleoptera)	Common Pollen Beetle	Hangmans Wood, S. Ockendon (old sand pit)	TQ577802	2	2009
Essex Field Club	<i>Meligethes aeneus</i>	insect - beetle (Coleoptera)	Common Pollen Beetle	Aveley Village Extension, Area 3, roadside verge (grassland)	TQ567806	1	2009
Essex Field Club	<i>Meligethes aeneus</i>	insect - beetle (Coleoptera)	Common Pollen Beetle	Aveley Village Extension, Area 2	TQ569804	1	2009
Essex Field Club	<i>Meligethes aeneus</i>	insect - beetle (Coleoptera)	Common Pollen Beetle	Arisdale Ave Pit, East (north)	TQ586827	4	2007

Essex Field Club	<i>Meligethes aeneus</i>	insect - beetle (Coleoptera)	Common Pollen Beetle	Arisdale Ave Pit, East (south)	TQ586824	2	2007
Essex Field Club	<i>Meligethes aeneus</i>	insect - beetle (Coleoptera)	Common Pollen Beetle	Arisdale Ave Pit, Midsouth (flower rich)	TQ584825	1	2007
Essex Field Club	<i>Meligethes aeneus</i>	insect - beetle (Coleoptera)	Common Pollen Beetle	Arisdale Ave Pit, Wet Woodland	TQ581827	1	2007
Essex Field Club	<i>Meligethes aeneus</i>	insect - beetle (Coleoptera)	Common Pollen Beetle	Arisdale Ave Pit, Wet Woodland (reedbed)	TQ580824	1	2007
Essex Field Club	<i>Meligethes aeneus</i>	insect - beetle (Coleoptera)	Common Pollen Beetle	Aveley Village Extension, Area 1 (brownfield)	TQ569803	1	2009
Essex Field Club	<i>Meligethes nigrescens</i>	insect - beetle (Coleoptera)		Arisdale Ave Pit, East (south)	TQ586824	2	2007
Essex Field Club	<i>Meligethes obscurus</i>	insect - beetle (Coleoptera)		Hangmans Wood, S. Ockendon (old sand pit)	TQ577802	1	2009
Essex Field Club	<i>Meligethes rotundicollis</i>	insect - beetle (Coleoptera)		Arisdale Ave Pit (open area next to woodland)	TQ582826	1	2007
Essex Field Club	<i>Meligethes ruficornis</i>	insect - beetle (Coleoptera)		Arisdale Ave Pit, Wet Woodland	TQ581827	1	2007
Essex Field Club	<i>Meligethes ruficornis</i>	insect - beetle (Coleoptera)		Arisdale Ave Pit, East (south)	TQ586824	1	2007
Essex Field Club	<i>Meligethes ruficornis</i>	insect - beetle (Coleoptera)		Arisdale Ave Pit, East (north)	TQ586827	1	2007
Essex Field Club	<i>Meligethes ruficornis</i>	insect - beetle (Coleoptera)		Arisdale Ave Pit (open area next to woodland)	TQ582826	1	2007
Essex Field Club	<i>Melilotus albus</i>	flowering plant	White Melilot	Wennington E and Willow Cottages	TQ5480	1	2009
Essex Field Club	<i>Melilotus albus</i>	flowering plant	White Melilot	Rainham Lodge Farm	TQ5484	1	2008
Essex Field Club	<i>Melilotus albus</i>	flowering plant	White Melilot	Hunts Hill & Bush Farm S	TQ5683	1	2000
Essex Field Club	<i>Melilotus albus</i>	flowering plant	White Melilot	BWCP: North field 1, 2.23ha, centre 56608266	TQ5682	1	1999
Essex Field Club	<i>Melilotus albus</i>	flowering plant	White Melilot	BWCP: Hunts Hill South, 11.03ha, centre 56518295	TQ5682	1	2000
Essex Field Club	<i>Melilotus albus</i>	flowering plant	White Melilot	BWCP: Car park area, 1.80ha, centre 56538254	TQ5682	1	2000
Essex Field Club	<i>Melilotus albus</i>	flowering plant	White Melilot	BWCP: Bumstead Mdw E, 1.85ha, centre 57528248	TQ5782	1	2000
Essex Field Club	<i>Melilotus albus</i>	flowering plant	White Melilot	BWCP Car park area	TQ5682	1	1995
Essex Field Club	<i>Melilotus albus</i>	flowering plant	White Melilot	Aveley E, Sth Ockendon SW and M25 J30	TQ5780	1	2012
Essex Field Club	<i>Melilotus albus</i>	flowering plant	White Melilot	Aveley W	TQ5580	1	2012
Essex Field Club	<i>Melilotus albus</i>	flowering plant	White Melilot	Baldwins	TQ5783	1	2006
Essex Field Club	<i>Melilotus albus</i>	flowering plant	White Melilot	Belhus Woods Country Park central	TQ5682	1	1999

Essex Field Club	<i>Melilotus albus</i>	flowering plant	White Melilot	Belhus Woods Country Park E	TQ5782	1	2000
Essex Field Club	<i>Melilotus officinalis</i>	flowering plant	Ribbed Melilot	Rainham Launder's Lane	TQ5482	1	2012
Essex Field Club	<i>Melilotus officinalis</i>	flowering plant	Ribbed Melilot	Rainham Lodge Farm	TQ5484	1	2002
Essex Field Club	<i>Melilotus officinalis</i>	flowering plant	Ribbed Melilot	Rainham, North of A13	TQ5482	1	1980
Essex Field Club	<i>Melilotus officinalis</i>	flowering plant	Ribbed Melilot	South Ockenden NW	TQ5882	1	2007
Essex Field Club	<i>Melilotus officinalis</i>	flowering plant	Ribbed Melilot	South Ockendon Kemps Farm and Dennis Road	TQ5883	1	2009
Essex Field Club	<i>Melilotus officinalis</i>	flowering plant	Ribbed Melilot	Stubbers	TQ5784	1	2002
Essex Field Club	<i>Melilotus officinalis</i>	flowering plant	Ribbed Melilot	Thurrock, South Ockendon Quarry Area	TQ5882	1	1978
Essex Field Club	<i>Melilotus officinalis</i>	flowering plant	Ribbed Melilot	Warwick Wood N	TQ5583	1	2007
Essex Field Club	<i>Melilotus officinalis</i>	flowering plant	Ribbed Melilot	Warwick Wood S	TQ5582	1	2007
Essex Field Club	<i>Melilotus officinalis</i>	flowering plant	Ribbed Melilot	Wennington E and Willow Cottages	TQ5480	1	2009
Essex Field Club	<i>Melilotus officinalis</i>	flowering plant	Ribbed Melilot	Hunts Hill & Bush Farm S	TQ5683	1	2000
Essex Field Club	<i>Melilotus officinalis</i>	flowering plant	Ribbed Melilot	BWCP: Hunts Hill South, 11.03ha, centre 56518295	TQ5682	1	2000
Essex Field Club	<i>Melilotus officinalis</i>	flowering plant	Ribbed Melilot	BWCP: Car park area, 1.80ha, centre 56538254	TQ5682	1	2001
Essex Field Club	<i>Melilotus officinalis</i>	flowering plant	Ribbed Melilot	Aveley Central	TQ5680	1	2012
Essex Field Club	<i>Melilotus officinalis</i>	flowering plant	Ribbed Melilot	Aveley E, Sth Ockendon SW and M25 J30	TQ5780	1	2012
Essex Field Club	<i>Melilotus officinalis</i>	flowering plant	Ribbed Melilot	Aveley W	TQ5580	1	2012
Essex Field Club	<i>Melilotus officinalis</i>	flowering plant	Ribbed Melilot	Aveley: Kenningtons CP W	TQ5581	1	2002
Essex Field Club	<i>Melilotus officinalis</i>	flowering plant	Ribbed Melilot	Aveley: Kenningtons, and town N	TQ5681	1	2002
Essex Field Club	<i>Melilotus officinalis</i>	flowering plant	Ribbed Melilot	Belhus Woods Country Park central	TQ5682	1	2001
Essex Field Club	<i>Melilotus officinalis</i>	flowering plant	Ribbed Melilot	Belhus Woods Country Park E	TQ5782	1	2000
Essex Field Club	<i>Melilotus officinalis</i>	flowering plant	Ribbed Melilot	Berwick Pond E	TQ5483	1	2002
Essex Field Club	<i>Melilotus officinalis</i>	flowering plant	Ribbed Melilot	BWCP Car park area	TQ5682	1	1995
Essex Field Club	<i>Melilotus officinalis</i>	flowering plant	Ribbed Melilot	BWCP: Bumstead Mdw E, 1.85ha, centre 57528248	TQ5782	1	2000
Essex Field Club	<i>Melissa officinalis</i>	flowering plant	Balm	Warwick Wood N	TQ5583	1	2007
Essex Field Club	<i>Melissa officinalis</i>	flowering plant	Balm	South Ockendon W	TQ5881	1	2012
Essex Field Club	<i>Melissa officinalis</i>	flowering plant	Balm	South Ockendon Kemps Farm and Dennis Road	TQ5883	1	2009
Essex Field Club	<i>Melissa officinalis</i>	flowering plant	Balm	South Ockenden NW	TQ5882	1	2007
Essex Field Club	<i>Melissa officinalis</i>	flowering plant	Balm	N Ockendon	TQ5884	1	2004
Essex Field Club	<i>Melissa officinalis</i>	flowering plant	Balm	Baldwins	TQ5783	1	2006
Essex Field Club	<i>Melissa officinalis</i>	flowering plant	Balm	Aveley W	TQ5580	1	2012
Essex Field Club	<i>Melissa officinalis</i>	flowering plant	Balm	Aveley Lake South	TQ5581	1	2016
Essex Field Club	<i>Melissa officinalis</i>	flowering plant	Balm	Aveley Central	TQ5680	1	2012

Essex Field Club	<i>Melitta haemorrhoidalis</i>	insect - hymenopteran	Gold-tailed Melitta	Belhus Park, Long Pond Area	TQ576819	2	1999
Essex Field Club	<i>Melitta haemorrhoidalis</i>	insect - hymenopteran	Gold-tailed Melitta	Oak Wood Meadow	TQ577818	2	1999
Essex Field Club	<i>Menophra abruptaria</i>	insect - moth	Waved Umber	Rainham	TQ541833	1	1978
Essex Field Club	<i>Menophra abruptaria</i>	insect - moth	Waved Umber	Belhus Country Park	TQ571824	4	2013
Essex Field Club	<i>Menophra abruptaria</i>	insect - moth	Waved Umber	Belhus Country Park	TQ570813	6	2014
Essex Field Club	<i>Mentha aquatica</i>	flowering plant	Water Mint	BWCP: Hunts Hill South, 11.03ha, centre 56518295	TQ5682	1	2001
Essex Field Club	<i>Mentha aquatica</i>	flowering plant	Water Mint	BWCP: Little Bk Kn Wd, 3.25ha, centre 57048236	TQ5782	1	2000
Essex Field Club	<i>Mentha aquatica</i>	flowering plant	Water Mint	BWCP: Long Pond Horsrde, 2.55ha, 57438180	TQ5781	1	2000
Essex Field Club	<i>Mentha aquatica</i>	flowering plant	Water Mint	BWCP: Swan Lake area, 3.28ha, centre 57088252	TQ5782	1	1999
Essex Field Club	<i>Mentha aquatica</i>	flowering plant	Water Mint	BWCP: Watt's field, 3.00ha, centre 56758237	TQ5682	1	2000
Essex Field Club	<i>Mentha aquatica</i>	flowering plant	Water Mint	Central Farm	TQ5584	1	2002
Essex Field Club	<i>Mentha aquatica</i>	flowering plant	Water Mint	Hunts Hill & Bush Farm S	TQ5683	1	2001
Essex Field Club	<i>Mentha aquatica</i>	flowering plant	Water Mint	Rainham Launder's Lane	TQ5482	1	2010
Essex Field Club	<i>Mentha aquatica</i>	flowering plant	Water Mint	Rainham Lodge Farm	TQ5484	1	2008
Essex Field Club	<i>Mentha aquatica</i>	flowering plant	Water Mint	S Ockendon and Brannetts Wood	TQ5880	1	2003
Essex Field Club	<i>Mentha aquatica</i>	flowering plant	Water Mint	South Ockendon Kemps Farm and Dennis Road	TQ5883	1	2009
Essex Field Club	<i>Mentha aquatica</i>	flowering plant	Water Mint	Thurrock, Belhus Woods Country Park	TQ5782	1	2007
Essex Field Club	<i>Mentha aquatica</i>	flowering plant	Water Mint	Thurrock, Brick Kiln Wood	TQ5782	1	1979
Essex Field Club	<i>Mentha aquatica</i>	flowering plant	Water Mint	Warwick Wood S	TQ5582	1	2002
Essex Field Club	<i>Mentha aquatica</i>	flowering plant	Water Mint	BWCP: First field, 2.03ha, centre 56958243	TQ5682	1	2000
Essex Field Club	<i>Mentha aquatica</i>	flowering plant	Water Mint	BWCP: Fig of 8 S area, 2.58ha, centre 57358256	TQ5782	1	2000
Essex Field Club	<i>Mentha aquatica</i>	flowering plant	Water Mint	BWCP: Fig of 8 N area, 2.28ha, centre 57248263	TQ5782	1	2000
Essex Field Club	<i>Mentha aquatica</i>	flowering plant	Water Mint	Aveley E, Sth Ockendon SW and M25 J30	TQ5780	1	2012
Essex Field Club	<i>Mentha aquatica</i>	flowering plant	Water Mint	Aveley: Kenningtons CP W	TQ5581	1	2002
Essex Field Club	<i>Mentha aquatica</i>	flowering plant	Water Mint	Baldwins	TQ5783	1	2006
Essex Field Club	<i>Mentha aquatica</i>	flowering plant	Water Mint	Belhus Park, Oak & Ash Woods	TQ5781	1	2000
Essex Field Club	<i>Mentha aquatica</i>	flowering plant	Water Mint	Belhus Woods Country Park central	TQ5682	1	1999
Essex Field Club	<i>Mentha aquatica</i>	flowering plant	Water Mint	Belhus Woods Country Park E	TQ5782	1	2000
Essex Field Club	<i>Mentha aquatica</i>	flowering plant	Water Mint	Berwick Pond E	TQ5483	1	2002

Essex Field Club	<i>Mentha aquatica</i>	flowering plant	Water Mint	Bush Farm N and Sunnings Lane	TQ5684	1	2002
Essex Field Club	<i>Mentha aquatica</i>	flowering plant	Water Mint	BWCP: Conservation area, 9.37ha, centre 57498265	TQ5782	1	1999
Essex Field Club	<i>Mentha aquatica</i>	flowering plant	Water Mint	BWCP: Car park area, 1.80ha, centre 56538254	TQ5682	1	1999
Essex Field Club	<i>Mentha aquatica</i>	flowering plant	Water Mint	BWCP: Brick Kiln Wood, 2.55ha, centre 57158223	TQ5782	1	2000
Essex Field Club	<i>Mentha aquatica</i>	flowering plant	Water Mint	BWCP Little Bk Kn Wd	TQ5782	1	1995
Essex Field Club	<i>Mentha aquatica</i>	flowering plant	Water Mint	BWCP Fig of 8 N area	TQ5782	1	1995
Essex Field Club	<i>Mentha aquatica</i>	flowering plant	Water Mint	BWCP Brick Kiln Wood	TQ5782	1	1979
Essex Field Club	<i>Mentha arvensis</i>	flowering plant	Corn Mint	Belhus Woods Country Park central	TQ5682	1	2000
Essex Field Club	<i>Mentha arvensis</i>	flowering plant	Corn Mint	Belhus Woods Country Park E	TQ5782	1	2000
Essex Field Club	<i>Mentha arvensis</i>	flowering plant	Corn Mint	BWCP: Bumstead Mdw E, 1.85ha, centre 57528248	TQ5782	1	2000
Essex Field Club	<i>Mentha arvensis</i>	flowering plant	Corn Mint	BWCP: Watt's field, 3.00ha, centre 56758237	TQ5682	1	2000
Essex Field Club	<i>Mentha arvensis</i>	flowering plant	Corn Mint	Warwick Wood S	TQ5582	1	2007
Essex Field Club	<i>Mentha spicata</i>	flowering plant	Spear Mint	Aveley Central	TQ5680	1	2012
Essex Field Club	<i>Mentha spicata</i>	flowering plant	Spear Mint	Aveley E, Sth Ockendon SW and M25 J30	TQ5780	1	2012
Essex Field Club	<i>Mentha spicata</i>	flowering plant	Spear Mint	Rainham Launder's Lane	TQ5482	1	2010
Essex Field Club	<i>Mentha spicata</i>	flowering plant	Spear Mint	South Ockendon W	TQ5881	1	2012
Essex Field Club	<i>Mentha spicata</i>	flowering plant	Spear Mint	Stubbers	TQ5784	1	2002
Essex Field Club	<i>Mentha x verticillata</i>	flowering plant	Whorled Mint (M. aquatica x arvensis)	BWCP: Whitehall Wd N, 3.48ha, centre 56968266	TQ5682	1	2000
Essex Field Club	<i>Mentha x verticillata</i>	flowering plant	Whorled Mint (M. aquatica x arvensis)	Belhus Woods Country Park central	TQ5682	1	2000
Essex Field Club	<i>Mentha x villosa</i>	flowering plant	Apple-mint	Baldwins	TQ5783	1	2006
Essex Field Club	<i>Mercurialis annua</i>	flowering plant	Annual Mercury	N Ockendon	TQ5884	1	2004
Essex Field Club	<i>Mercurialis annua</i>	flowering plant	Annual Mercury	Rainham Launder's Lane	TQ5482	1	2010
Essex Field Club	<i>Mercurialis annua</i>	flowering plant	Annual Mercury	Rainham Lodge Farm	TQ5484	1	2008
Essex Field Club	<i>Mercurialis annua</i>	flowering plant	Annual Mercury	S Ockendon and Brannetts Wood	TQ5880	1	2000
Essex Field Club	<i>Mercurialis annua</i>	flowering plant	Annual Mercury	South Ockenden NW	TQ5882	1	2007
Essex Field Club	<i>Mercurialis annua</i>	flowering plant	Annual Mercury	South Ockendon W	TQ5881	1	2012
Essex Field Club	<i>Mercurialis annua</i>	flowering plant	Annual Mercury	Stubbers	TQ5784	1	2002
Essex Field Club	<i>Mercurialis annua</i>	flowering plant	Annual Mercury	Thurrock, South Ockendon Quarry Area	TQ5882	1	1978
Essex Field Club	<i>Mercurialis annua</i>	flowering plant	Annual Mercury	Warwick Wood N	TQ5583	1	2007
Essex Field Club	<i>Mercurialis annua</i>	flowering plant	Annual Mercury	Wennington E and Willow Cottages	TQ5480	1	2009

Essex Field Club	<i>Mercurialis annua</i>	flowering plant	Annual Mercury	Wennington with A1306 and Launders Lane S end	TQ5481	1	2012
Essex Field Club	<i>Mercurialis annua</i>	flowering plant	Annual Mercury	Hunts Hill & Bush Farm S	TQ5683	1	2002
Essex Field Club	<i>Mercurialis annua</i>	flowering plant	Annual Mercury	Central Farm	TQ5584	1	2002
Essex Field Club	<i>Mercurialis annua</i>	flowering plant	Annual Mercury	BWCP: Car park area, 1.80ha, centre 56538254	TQ5682	1	2000
Essex Field Club	<i>Mercurialis annua</i>	flowering plant	Annual Mercury	Aveley Central	TQ5680	1	2012
Essex Field Club	<i>Mercurialis annua</i>	flowering plant	Annual Mercury	Aveley E, Sth Ockendon SW and M25 J30	TQ5780	1	2012
Essex Field Club	<i>Mercurialis annua</i>	flowering plant	Annual Mercury	Aveley Lake North	TQ5582	1	2016
Essex Field Club	<i>Mercurialis annua</i>	flowering plant	Annual Mercury	Aveley Lake South	TQ5581	1	2016
Essex Field Club	<i>Mercurialis annua</i>	flowering plant	Annual Mercury	Aveley W	TQ5580	1	2012
Essex Field Club	<i>Mercurialis annua</i>	flowering plant	Annual Mercury	Aveley: Kenningtons CP W	TQ5581	1	2002
Essex Field Club	<i>Mercurialis annua</i>	flowering plant	Annual Mercury	Aveley: Kenningtons, and town N	TQ5681	1	2002
Essex Field Club	<i>Mercurialis annua</i>	flowering plant	Annual Mercury	Baldwins	TQ5783	1	2006
Essex Field Club	<i>Mercurialis annua</i>	flowering plant	Annual Mercury	Belhus Woods Country Park central	TQ5682	1	2000
Essex Field Club	<i>Mercurialis annua</i>	flowering plant	Annual Mercury	Berwick Pond E	TQ5483	1	2002
Essex Field Club	<i>Mercurialis annua</i>	flowering plant	Annual Mercury	Bush Farm N and Sunnings Lane	TQ5684	1	2002
Essex Birdwatching Society	<i>Mergellus albellus</i>	bird	Smew	Belhus Woods CP	TQ5682	1	2013
Essex Birdwatching Society	<i>Mergellus albellus</i>	bird	Smew	Berwick Ponds	TQ5483	1	2013
Essex Birdwatching Society	<i>Mergellus albellus</i>	bird	Smew	Ingrebourne Valley	TQ5485	1	2013
Essex Birdwatching Society	<i>Mergus merganser</i>	bird	Goosander	Aveley	TQ5680	1	2017
Essex Birdwatching Society	<i>Mergus merganser</i>	bird	Goosander	South Ockenden, Mollands Lane	TQ5982	1	2016
Essex Birdwatching Society	<i>Mergus merganser</i>	bird	Goosander	Aveley, Kennington Park	TQ5681	3	2014
Essex Field Club	<i>Meripilus giganteus</i>	fungus		BWCP: Whitehall Wd N, 3.48ha, centre 56968266	TQ5682	1	2000
Essex Field Club	<i>Meripilus giganteus</i>	fungus		S Ockendon and Brannetts Wood	TQ5880	1	2003
Essex Field Club	<i>Meromyza zachvatkini</i>	insect - true fly (Diptera)		Stifford Road Paddock	TQ576805	1	2017
Essex Field Club	<i>Meromyza zachvatkini</i>	insect - true fly (Diptera)		Hangmans Wood, S. Ockendon (old sand pit)	TQ577802	2	2009
Essex Field Club	<i>Meromyza zachvatkini</i>	insect - true fly (Diptera)		Arisdale Ave Pit, East (north)	TQ586827	1	2007

Essex Field Club	<i>Merzomyia westermanni</i>	insect - true fly (Diptera)		Arisdale Ave Pit, East (north)	TQ586827	1	2006
Essex Field Club	<i>Mesapamea secalis</i>	insect - moth	Common Rustic	Running Water Wood	TQ566825	1	1983
Essex Field Club	<i>Mesapamea secalis</i>	insect - moth	Common Rustic	Hangmans Wood, S. Ockendon, woodland edge track (decid)	TQ5780	1	2009
Essex Field Club	<i>Mesapamea secalis</i>	insect - moth	Common Rustic	Hangmans Wood, S. Ockendon (old sand pit)	TQ577802	1	2009
Essex Field Club	<i>Mesapamea secalis</i>	insect - moth	Common Rustic	Belhus Wood	TQ5781	1	2000
Essex Field Club	<i>Mesapamea secalis</i>	insect - moth	Common Rustic	Belhus Country Park	TQ571824	8	2013
Essex Field Club	<i>Mesapamea secalis</i>	insect - moth	Common Rustic	Belhus Country Park	TQ570813	11	2014
Essex Field Club	<i>Mesapamea secalis</i> agg.	insect - moth	Common Rustic agg.	Aveley, Running Water Woods	TQ5781	1	2001
Essex Field Club	<i>Mesapamea secalis</i> agg.	insect - moth	Common Rustic agg.	Rainham	TQ541833	1	1976
Essex Field Club	<i>Mesoligia furuncula</i>	insect - moth	Cloaked Minor	Running Water Wood	TQ566825	1	1983
Essex Field Club	<i>Mesoligia furuncula</i>	insect - moth	Cloaked Minor	Rainham	TQ541833	1	1976
Essex Field Club	<i>Mesoligia furuncula</i>	insect - moth	Cloaked Minor	Hangmans Wood, S. Ockendon, woodland edge track (decid)	TQ5780	1	2009
Essex Field Club	<i>Mesoligia furuncula</i>	insect - moth	Cloaked Minor	Hangmans Wood, S. Ockendon (old sand pit)	TQ577802	1	2009
Essex Field Club	<i>Mesoligia furuncula</i>	insect - moth	Cloaked Minor	Belhus Wood	TQ5781	1	2000
Essex Field Club	<i>Mesoligia furuncula</i>	insect - moth	Cloaked Minor	Belhus Country Park	TQ571824	5	2013
Essex Field Club	<i>Mesoligia furuncula</i>	insect - moth	Cloaked Minor	Belhus Country Park	TQ570813	7	2014
Essex Field Club	<i>Mesotype didymata</i>	insect - moth	Twin-spot Carpet	Rainham	TQ541833	1	1978
Essex Field Club	<i>Metellina menzei</i>	spider (Araneae)		Stubbers Outdoor Centre, West Side	TQ5784	1	2002
Essex Field Club	<i>Metellina menzei</i>	spider (Araneae)		Warwick Wood, Belhus Park	TQ5582	1	1991
Essex Field Club	<i>Metellina menzei</i>	spider (Araneae)		Warwick Wood, Belhus Park	TQ558831	1	1987
Essex Field Club	<i>Metellina menzei</i>	spider (Araneae)		Warwick Wood, Belhus Park	TQ5582	1	1991
Essex Field Club	<i>Metellina menzei</i>	spider (Araneae)		Warwick Wood, Belhus Park	TQ558831	1	1987
Essex Field Club	<i>Metellina menzei</i>	spider (Araneae)		Brannetts Wood, South Ockendon	TQ5880	1	1990
Essex Field Club	<i>Metellina menzei</i>	spider (Araneae)		Brannetts Wood, South Ockendon	TQ587804	1	1985
Essex Field Club	<i>Metellina menzei</i>	spider (Araneae)		Belhus Park, Oak Wood	TQ578818	1	1989
Essex Field Club	<i>Metellina menzei</i>	spider (Araneae)		Belhus Park, Oak Wood	TQ578818	1	1989
Essex Field Club	<i>Metellina menzei</i>	spider (Araneae)		Brannetts Wood	TQ587804	1	1985
Essex Field Club	<i>Metellina menzei</i>	spider (Araneae)		Brannetts Wood, South Ockendon	TQ587804	1	1985
Essex Field Club	<i>Metellina menzei</i>	spider (Araneae)		Brannetts Wood, South Ockendon	TQ5880	1	1990

Essex Field Club	<i>Metellina merianae</i>	spider (Araneae)		Arisdale Ave Pit, Wet Woodland (reedbed)	TQ580824	1	2007
Essex Field Club	<i>Metellina segmentata sens. str.</i>	spider (Araneae)		Brannetts Wood, South Ockendon	TQ5880	1	1989
Essex Field Club	<i>Metellina segmentata sens. str.</i>	spider (Araneae)		Hangmans Wood, S. Ockendon (decid)	TQ577803	1	2009
Essex Field Club	<i>Metellina segmentata sens. str.</i>	spider (Araneae)		Running Water Wood	TQ566825	1	1984
Essex Field Club	<i>Metellina segmentata sens. str.</i>	spider (Araneae)		Running Water Wood, Belhus Park	TQ566825	1	1984
Essex Field Club	<i>Metellina segmentata sens. str.</i>	spider (Araneae)		Running Water Wood, Belhus Park	TQ566825	1	1984
Essex Field Club	<i>Metellina segmentata sens. str.</i>	spider (Araneae)		Warwick Wood, Belhus Park	TQ557829	2	1988
Essex Field Club	<i>Metellina segmentata sens. str.</i>	spider (Araneae)		Brannetts Wood, South Ockendon	TQ5880	1	1989
Essex Field Club	<i>Metellina segmentata sens. str.</i>	spider (Araneae)		Belhus Park, New Pond	TQ5682	1	1984
Essex Field Club	<i>Metellina segmentata sens. str.</i>	spider (Araneae)		Belhus Park, Long Pond	TQ576818	1	1989
Essex Field Club	<i>Metellina segmentata sens. str.</i>	spider (Araneae)		Belhus Park, New Pond	TQ5682	1	1984
Essex Field Club	<i>Metellina segmentata sens. str.</i>	spider (Araneae)		Belhus Park, Long Pond	TQ576818	1	1989
Essex Field Club	<i>Metellina segmentata sens. str.</i>	spider (Araneae)		Belhus Park Meadow	TQ569824	1	1984
Essex Field Club	<i>Metellina segmentata sens. str.</i>	spider (Araneae)		Belhus Park	TQ559812	2	1984
Essex Field Club	<i>Metellina segmentata sens. str.</i>	spider (Araneae)		Aveley Clay Pit	TQ559812	1	1984
Essex Field Club	<i>Metellina segmentata sens. str.</i>	spider (Araneae)		Warwick Wood, Belhus Park	TQ557829	1	1988
Essex Field Club	<i>Metopia argyrocephala</i>	insect - true fly (Diptera)		Berwick Ponds	TQ542838	2	1985
Essex Field Club	<i>Metopomyza flavonotata</i>	insect - true fly (Diptera)	a leaf-miner fly	Stifford Road Paddock northern strip	TQ575808	1	2017
Essex Field Club	<i>Metopomyza flavonotata</i>	insect - true fly (Diptera)	a leaf-miner fly	Stifford Road Paddocks northern strip	TQ575808	1	2017
Essex Field Club	<i>Metopomyza scutellata</i>	insect - true fly (Diptera)	a leaf-miner fly	Aveley Clay Pit	TQ559812	1	1984
Essex Field Club	<i>Metrioptera roeselii</i>	insect - orthopteran	Roesel's Bush Cricket	Stubbers Outdoor Centre, West Side	TQ5784	1	2002

Essex Field Club	<i>Metrioptera roeselii</i>	insect - orthopteran	Roesel's Bush Cricket	Stifford Road Paddocks northern strip	TQ575808	1	2017
Essex Field Club	<i>Metrioptera roeselii</i>	insect - orthopteran	Roesel's Bush Cricket	Mardyke ungrazed pasture, field no. 3414	TQ582801	2	2007
Essex Field Club	<i>Metrioptera roeselii</i>	insect - orthopteran	Roesel's Bush Cricket	Mardyke ungrazed pasture field no 7122	TQ585801	2	2007
Essex Field Club	<i>Metrioptera roeselii</i>	insect - orthopteran	Roesel's Bush Cricket	Little Belhus Country Park	TQ5882	2	2021
Essex Field Club	<i>Metrioptera roeselii</i>	insect - orthopteran	Roesel's Bush Cricket	Hangmans Wood, S. Ockendon (old sand pit)	TQ577802	1	2009
Essex Field Club	<i>Metrioptera roeselii</i>	insect - orthopteran	Roesel's Bush Cricket	Belhus Woods Country Park	TQ573824	1	2020
Essex Field Club	<i>Metrioptera roeselii</i>	insect - orthopteran	Roesel's Bush Cricket	Belhus Park, Long Pond Area	TQ576819	1	1999
Essex Field Club	<i>Metrioptera roeselii</i>	insect - orthopteran	Roesel's Bush Cricket	Belhus Park Gravel Pit	TQ571825	1	1986
Essex Field Club	<i>Metrioptera roeselii</i>	insect - orthopteran	Roesel's Bush Cricket	Arisdale Ave Pit, East (south)	TQ586824	1	2007
Essex Field Club	<i>Metrioptera roeselii</i>	insect - orthopteran	Roesel's Bush Cricket	Arisdale Ave Pit, East (north)	TQ586827	1	2007
Essex Field Club	<i>Metzgeria furcata</i>	liverwort	Forked Veilwort	Upminster, Running Water Wood	TQ566825	1	2006
Essex Field Club	<i>Metzgeria furcata</i>	liverwort	Forked Veilwort	BWCP: Rng Wtr Wd S, 5.53ha, centre 56588242	TQ5682	1	2005
Essex Field Club	<i>Metzgeria furcata</i>	liverwort	Forked Veilwort	BWCP: Little Bk Kn Wd, 3.25ha, centre 57048236	TQ5782	1	2004
Essex Field Club	<i>Metzgeria furcata</i>	liverwort	Forked Veilwort	BWCP: Brick Kiln Wood, 2.55ha, centre 57158223	TQ5782	1	2004
Essex Field Club	<i>Metzgeria furcata</i>	liverwort	Forked Veilwort	Aveley, Brickkiln Wood	TQ5782	1	2004
Essex Field Club	<i>Metzgeria violacea</i>	liverwort	Blueish Veilwort	BWCP: Conservation area, 9.37ha, centre 57498265	TQ5782	1	2004
Essex Field Club	<i>Metzgeria violacea</i>	liverwort	Blueish Veilwort	South Ockendon, Belhus Park, old gravel pit	TQ575828	1	2004
Essex Field Club	<i>Metzneria lappella</i>	insect - moth	a moth	Belhus Country Park	TQ571824	1	2013
Essex Field Club	<i>Metzneria lappella</i>	insect - moth	a moth	Belhus Country Park	TQ570813	1	2013
Essex Field Club	<i>Micarea denigrata</i>	lichen	a lichen	BWCP: Hunts Hill East, 5.60ha, centre 56788295	TQ5682	1	2002
Essex Field Club	<i>Micarea erratica</i>	lichen	a lichen	BWCP: Hunts Hill South, 11.03ha, centre 56518295	TQ5682	1	2002
Essex Field Club	<i>Micarea prasina</i>	lichen	a lichen	BWCP: Swan Lake area, 3.28ha, centre 57088252	TQ5782	1	2002
Essex Field Club	<i>Micrambe ulicis</i>	insect - beetle (Coleoptera)		Stifford Road Paddocks	TQ576805	1	2017
Essex Field Club	<i>Micrargus herbigradus sens. str.</i>	spider (Araneae)		Warwick Wood, Belhus Park	TQ558831	2	1987
Essex Field Club	<i>Micrargus herbigradus sens. str.</i>	spider (Araneae)		Warwick Wood, Belhus Park	TQ558830	1	1988
Essex Field Club	<i>Micrargus herbigradus sens. str.</i>	spider (Araneae)		Warwick Wood, Belhus Park	TQ557829	1	1988

Essex Field Club	<i>Micrargus herbigradus sens. str.</i>	spider (Araneae)		Warwick Wood, Belhus Park	TQ558831	2	1987
Essex Field Club	<i>Micrargus herbigradus sens. str.</i>	spider (Araneae)		Warwick Wood, Belhus Park	TQ558830	1	1988
Essex Field Club	<i>Micrargus herbigradus sens. str.</i>	spider (Araneae)		Warwick Wood, Belhus Park	TQ557829	1	1988
Essex Field Club	<i>Micrargus herbigradus sens. str.</i>	spider (Araneae)		Belhus Park, Long Pond	TQ576818	1	1989
Essex Field Club	<i>Micrargus herbigradus sens. str.</i>	spider (Araneae)		Belhus Park, Long Pond	TQ576818	1	1989
Essex Field Club	<i>Microbryum starckeanum</i>	moss	Starke's Pottia	BWCP: Chimney field N, 1.53ha, centre 57258208	TQ5782	1	2004
Essex Field Club	<i>Microbryum starckeanum</i>	moss	Starke's Pottia	BWCP: Chimney field S, 0.80ha, centre 57348198	TQ5781	1	2004
Essex Field Club	<i>Microcara testacea</i>	insect - beetle (Coleoptera)		Stubbers Outdoor centre	TQ5784	1	2002
Essex Field Club	<i>Microcara testacea</i>	insect - beetle (Coleoptera)		Berwick Pond	TQ540835	1	1984
Essex Field Club	<i>Microchrysa flavicornis</i>	insect - true fly (Diptera)		Arisdale Ave Pit, Wet Woodland	TQ581827	2	2007
Essex Field Club	<i>Microchrysa polita</i>	insect - true fly (Diptera)		Aveley Village Extension, Area 2	TQ569804	1	2009
Essex Field Club	<i>Microchrysa polita</i>	insect - true fly (Diptera)		Berwick Ponds	TQ542838	2	1985
Essex Field Club	<i>Microdynerus exilis</i>	insect - hymenopteran	a mason wasp	Hunts Hill, Southwest Area	TQ5682	1	2002
Essex Field Club	<i>Microdynerus exilis</i>	insect - hymenopteran	a mason wasp	Hunts Hill, Western End	TQ5682	1	2002
Essex Field Club	<i>Microlestes maurus</i>	insect - beetle (Coleoptera)		Arisdale Ave Pit, East (south)	TQ586824	1	2007
Essex Field Club	<i>Microlestes maurus</i>	insect - beetle (Coleoptera)		Belhus Park Gravel Pit	TQ571825	1	1984
Essex Field Club	<i>Microlestes minutulus</i>	insect - beetle (Coleoptera)		Stubbers Outdoor centre	TQ5784	2	2002
Essex Field Club	<i>Microlestes minutulus</i>	insect - beetle (Coleoptera)		Hunts Hill	TQ5682	2	2002
Essex Field Club	<i>Microlestes minutulus</i>	insect - beetle (Coleoptera)		Arisdale Ave Pit, East (south)	TQ586824	1	2007
Essex Field Club	<i>Microlinyphia impigra</i>	spider (Araneae)		Arisdale Ave Pit, Wet Woodland (reedbed)	TQ580824	3	2007
Essex Field Club	<i>Microlinyphia impigra</i>	spider (Araneae)		Belhus Park, Long Pond	TQ576818	1	1989
Essex Field Club	<i>Microlinyphia impigra</i>	spider (Araneae)		Belhus Park, Long Pond	TQ576818	1	1989
Essex Field Club	<i>Microlinyphia pusilla</i>	spider (Araneae)		Stifford Road Paddocks	TQ576805	2	2017
Essex Field Club	<i>Microlinyphia pusilla</i>	spider (Araneae)		Stifford Road Paddock field	TQ576805	2	2017
Essex Field Club	<i>Microlinyphia pusilla</i>	spider (Araneae)		Hunts Hill, Eastern End	TQ5682	2	2002

Essex Field Club	<i>Microlinyphia pusilla</i>	spider (Araneae)		Aveley Village Extension, Area 3, roadside verge (grassland)	TQ567806	1	2009
Essex Field Club	<i>Microlinyphia pusilla</i>	spider (Araneae)		Aveley Village Extension, Area 2	TQ569804	1	2009
Essex Field Club	<i>Microlinyphia pusilla</i>	spider (Araneae)		Aveley Village Extension, Area 1 (brownfield)	TQ569803	1	2009
Essex Field Club	<i>Micromys minutus</i>	terrestrial mammal	Harvest Mouse	Berwick Pond	TQ540835	1	1968
Essex Field Club	<i>Micromys minutus</i>	terrestrial mammal	Harvest Mouse	TQ582838	TQ582838	2	1996
Essex Field Club	<i>Microneta viaria</i>	spider (Araneae)		Whitehall Wood, Belhus Park	TQ569826	1	1989
Essex Field Club	<i>Microneta viaria</i>	spider (Araneae)		Whitehall Wood, Belhus Park	TQ569826	1	1989
Essex Field Club	<i>Microneta viaria</i>	spider (Araneae)		Warwick Wood, Belhus Park	TQ558831	2	1988
Essex Field Club	<i>Microneta viaria</i>	spider (Araneae)		Warwick Wood, Belhus Park	TQ558831	3	1988
Essex Field Club	<i>Microneta viaria</i>	spider (Araneae)		Brannetts Wood, South Ockendon	TQ5880	1	1989
Essex Field Club	<i>Microneta viaria</i>	spider (Araneae)		Brannetts Wood, South Ockendon	TQ5880	2	1989
Essex Field Club	<i>Microneta viaria</i>	spider (Araneae)		Belhus Park, Oak Wood	TQ578818	1	1989
Essex Field Club	<i>Microneta viaria</i>	spider (Araneae)		Belhus Park, Oak Wood	TQ578818	2	1989
Essex Field Club	<i>Micropeza corrigiolata</i>	insect - true fly (Diptera)		Rainham Berwick Pond	TQ540835	1	1985
Essex Field Club	<i>Micropeza corrigiolata</i>	insect - true fly (Diptera)		Berwick Ponds	TQ542838	1	1985
Essex Field Club	<i>Micropeza corrigiolata</i>	insect - true fly (Diptera)		Berwick Pond	TQ540835	1	1984
Essex Field Club	<i>Micropeza corrigiolata</i>	insect - true fly (Diptera)		Aveley Village Extension, Area 1 (brownfield)	TQ569803	1	2009
Essex Field Club	<i>Microphor holosericeus</i>	insect - true fly (Diptera)		Brannetts Wood	TQ5880	1	1985
Essex Field Club	<i>Microtendipes chloris</i>	insect - true fly (Diptera)		Belhus Park	TQ5682	1	1984
Essex Field Club	<i>Milium effusum</i>	flowering plant	Wood Millet	N Ockendon	TQ5884	1	2004
Essex Field Club	<i>Milium effusum</i>	flowering plant	Wood Millet	Rainham, Whitepost Wood	TQ5582	1	1983
Essex Field Club	<i>Milium effusum</i>	flowering plant	Wood Millet	S Ockendon and Brannetts Wood	TQ5880	1	2000
Essex Field Club	<i>Milium effusum</i>	flowering plant	Wood Millet	Thurrock, Brick Kiln Wood	TQ5782	1	2007
Essex Field Club	<i>Milium effusum</i>	flowering plant	Wood Millet	Thurrock, Oak Wood	TQ5781	1	2007
Essex Field Club	<i>Milium effusum</i>	flowering plant	Wood Millet	Thurrock, White Post Wood	TQ5682	1	2007
Essex Field Club	<i>Milium effusum</i>	flowering plant	Wood Millet	Warwick Wood N	TQ5583	1	2000
Essex Field Club	<i>Milium effusum</i>	flowering plant	Wood Millet	Warwick Wood S	TQ5582	1	2000
Essex Field Club	<i>Milium effusum</i>	flowering plant	Wood Millet	BWCP: Whitehall Wd S, 1.18ha, centre 56898252	TQ5682	1	2000

Essex Field Club	<i>Milium effusum</i>	flowering plant	Wood Millet	BWCP: White Post Wood,5.30ha, centre 56308284	TQ5682	1	2000
Essex Field Club	<i>Milium effusum</i>	flowering plant	Wood Millet	BWCP: Warwick Wood, 11.00ha, centre 55828295	TQ5582	1	2000
Essex Field Club	<i>Milium effusum</i>	flowering plant	Wood Millet	Belhus Park, Oak & Ash Woods	TQ5781	1	2002
Essex Field Club	<i>Milium effusum</i>	flowering plant	Wood Millet	Belhus Woods Country Park central	TQ5682	1	2000
Essex Field Club	<i>Milium effusum</i>	flowering plant	Wood Millet	Belhus Woods Country Park E	TQ5782	1	2000
Essex Field Club	<i>Milium effusum</i>	flowering plant	Wood Millet	BWCP Rng Wtr Wood	TQ5682	1	1979
Essex Field Club	<i>Milium effusum</i>	flowering plant	Wood Millet	BWCP: Brick Kiln Wood, 2.55ha, centre 57158223	TQ5782	1	2000
Essex Field Club	<i>Milium effusum</i>	flowering plant	Wood Millet	BWCP: Little Bk Kn Wd, 3.25ha, centre 57048236	TQ5782	1	2000
Essex Field Club	<i>Milium effusum</i>	flowering plant	Wood Millet	BWCP: Rng Wtr Wd N, 2.43ha, centre 56758256	TQ5682	1	2000
Essex Field Club	<i>Milium effusum</i>	flowering plant	Wood Millet	BWCP: Rng Wtr Wd S, 5.53ha, centre 56588242	TQ5682	1	2000
Essex Field Club	<i>Mitochrista miniata</i>	insect - moth	Rosy Footman	Belhus Country Park	TQ571824	1	2013
Essex Field Club	<i>Mitochrista miniata</i>	insect - moth	Rosy Footman	Belhus Country Park	TQ570813	2	2014
Essex Field Club	<i>Miltogramma punctata</i>	insect - true fly (Diptera)		Berwick Ponds	TQ5483	1	1984
Essex Birdwatching Society	<i>Milvus milvus</i>	bird	Red Kite	Wennington	TQ5481	2	2019
Essex Birdwatching Society	<i>Milvus milvus</i>	bird	Red Kite	Upminster, Bonnets Wood	TQ5584	1	2016
Essex Birdwatching Society	<i>Milvus milvus</i>	bird	Red Kite	TQ5782	TQ5782	1	2015
Essex Birdwatching Society	<i>Milvus milvus</i>	bird	Red Kite	Mardyke Valley, Stifford-Aveley	TQ5980	1	2014
Essex Birdwatching Society	<i>Milvus milvus</i>	bird	Red Kite	Mardyke Valley	TQ5880	2	2018
Essex Birdwatching Society	<i>Milvus milvus</i>	bird	Red Kite	Little Belhus CP	TQ5882	2	2019
Essex Birdwatching Society	<i>Milvus milvus</i>	bird	Red Kite	Bonnets Wood Upminster	TQ5484	1	2020
Essex Birdwatching Society	<i>Milvus milvus</i>	bird	Red Kite	Belhus Woods CP	TQ5782	1	2015
Essex Birdwatching Society	<i>Milvus milvus</i>	bird	Red Kite	Belhus Woods CP	TQ5682	1	2014
Essex Birdwatching Society	<i>Milvus milvus</i>	bird	Red Kite	Mardyke Valley, Davy Down-Aveley	TQ5980	1	2014

Essex Field Club	<i>Mimas tiliae</i>	insect - moth	Lime Hawk-moth	Belhus Country Park	TQ570813	3	2014
Essex Field Club	<i>Mimas tiliae</i>	insect - moth	Lime Hawk-moth	Belhus Country Park	TQ571824	2	2013
Essex Field Club	<i>Mimas tiliae</i>	insect - moth	Lime Hawk-moth	Rainham	TQ541833	1	1978
Essex Field Club	<i>Mimas tiliae</i>	insect - moth	Lime Hawk-moth	Rainham	TQ58	1	1961
Essex Field Club	<i>Mimulus x hybridus</i>	flowering plant	<i>M. cupreus x smithii</i>	South Ockendon W	TQ5881	1	2012
Essex Field Club	<i>Mimumesa dahlbomi</i>	insect - hymenopteran	a digger wasp	Stifford Road Paddocks	TQ576805	1	2017
Essex Field Club	<i>Mimumesa unicolor</i>	insect - hymenopteran	a digger wasp	Berwick Pond	TQ540835	1	1984
Essex Field Club	<i>Mimumesa unicolor</i>	insect - hymenopteran	a digger wasp	Hunts Hill, Eastern Area	TQ5682	1	2002
Essex Field Club	<i>Minettia fasciata</i> (= <i>rivosa</i>)	insect - true fly (Diptera)		Stubbers Outdoor centre	TQ5784	2	2002
Essex Field Club	<i>Minettia fasciata</i> (= <i>rivosa</i>)	insect - true fly (Diptera)		Stifford Road Paddock northern strip	TQ575808	2	2017
Essex Field Club	<i>Minettia fasciata</i> (= <i>rivosa</i>)	insect - true fly (Diptera)		Stifford Road Paddock	TQ576805	2	2017
Essex Field Club	<i>Minettia fasciata</i> (= <i>rivosa</i>)	insect - true fly (Diptera)		Hunts Hill	TQ5682	2	2002
Essex Field Club	<i>Minettia fasciata</i> (= <i>rivosa</i>)	insect - true fly (Diptera)		Hangmans Wood, S. Ockendon, woodland edge track (decid)	TQ5780	1	2009
Essex Field Club	<i>Minettia fasciata</i> (= <i>rivosa</i>)	insect - true fly (Diptera)		Hangmans Wood, S. Ockendon (old sand pit)	TQ577802	2	2009
Essex Field Club	<i>Minettia fasciata</i> (= <i>rivosa</i>)	insect - true fly (Diptera)		Hangmans Wood, S. Ockendon (decid)	TQ577803	2	2009
Essex Field Club	<i>Minettia fasciata</i> (= <i>rivosa</i>)	insect - true fly (Diptera)		Aveley Village Extension, Area 3, roadside verge (grassland)	TQ567806	1	2009
Essex Field Club	<i>Minettia fasciata</i> (= <i>rivosa</i>)	insect - true fly (Diptera)		Aveley Village Extension, Area 2	TQ569804	1	2009
Essex Field Club	<i>Minettia fasciata</i> (= <i>rivosa</i>)	insect - true fly (Diptera)		Aveley Village Extension, Area 1 (brownfield)	TQ569803	1	2009
Essex Field Club	<i>Minettia fasciata</i> (= <i>rivosa</i>)	insect - true fly (Diptera)		Arisdale Ave Pit, Midsouth (flower rich)	TQ584825	1	2007
Essex Field Club	<i>Minettia longipennis</i>	insect - true fly (Diptera)		Hangmans Wood, S. Ockendon, woodland edge track (decid)	TQ5780	2	2009
Essex Field Club	<i>Minettia longipennis</i>	insect - true fly (Diptera)		Brannetts Wood	TQ5880	1	1990
Essex Field Club	<i>Minettia plumicornis</i>	insect - true fly (Diptera)		Warwick Wood	TQ558829	1	1984
Essex Field Club	<i>Minettia tabidiventris</i>	insect - true fly (Diptera)		Arisdale Ave Pit, East (south)	TQ586824	1	2007
Essex Field Club	<i>Minettia tabidiventris</i>	insect - true fly (Diptera)		Hangmans Wood, S. Ockendon (old sand pit)	TQ577802	2	2009

Essex Field Club	<i>Miridius quadrivirgatus</i>	insect - true bug (Hemiptera)		Arisdale Ave Pit, Midsouth (flower rich)	TQ584825	1	2007
Essex Field Club	<i>Miris striatus</i>	insect - true bug (Hemiptera)		Little Belhus Country Park	TQ581826	1	2021
Essex Field Club	<i>Miris striatus</i>	insect - true bug (Hemiptera)		Hunts Hill	TQ5682	1	2002
Essex Field Club	<i>Miris striatus</i>	insect - true bug (Hemiptera)		Belhus Woods	TQ5782	1	2019
Essex Field Club	<i>Miris striatus</i>	insect - true bug (Hemiptera)		Belhus White Post Wood	TQ553826	1	2021
Essex Field Club	<i>Miris striatus</i>	insect - true bug (Hemiptera)		Arisdale Ave Pit, Wet Woodland	TQ581827	1	2007
Essex Field Club	<i>Misumena vatia</i>	spider (Araneae)		Stifford Road Paddocks	TQ576805	1	2017
Essex Field Club	<i>Misumena vatia</i>	spider (Araneae)		Stifford Road Paddock field	TQ576805	1	2017
Essex Field Club	<i>Misumena vatia</i>	spider (Araneae)		Little Belhus Country Park	TQ5882	1	2021
Essex Field Club	<i>Misumena vatia</i>	spider (Araneae)		Hunts Hill, Southwest Area	TQ5682	1	2002
Essex Field Club	<i>Misumena vatia</i>	spider (Araneae)		Hangmans Wood, S. Ockendon (old sand pit)	TQ577802	2	2009
Essex Field Club	<i>Misumena vatia</i>	spider (Araneae)		Hall Farm, N Ockendon	TQ5884	1	1998
Essex Field Club	<i>Misumena vatia</i>	spider (Araneae)		Hall Farm, N. Ockendon	TQ5884	1	1998
Essex Field Club	<i>Misumena vatia</i>	spider (Araneae)		Brannetts Wood, South Ockendon	TQ5880	1	1990
Essex Field Club	<i>Misumena vatia</i>	spider (Araneae)		Brannetts Wood, South Ockendon	TQ5880	1	1990
Essex Field Club	<i>Misumena vatia</i>	spider (Araneae)		Arisdale Ave Pit, East (south)	TQ586824	1	2006
Essex Field Club	<i>Misumena vatia</i>	spider (Araneae)		Arisdale Ave Pit, East (north)	TQ586827	1	2007
Essex Field Club	<i>Misumena vatia</i>	spider (Araneae)		Arisdale Ave Pit, East (central bank)	TQ585826	1	2007
Essex Field Club	<i>Mitopus morio</i>	harvestman		Warwick Wood, Belhus Park	TQ558831	1	1987
Essex Field Club	<i>Mitopus morio</i>	harvestman		Stifford Road Paddocks	TQ576805	1	2017
Essex Field Club	<i>Mitopus morio</i>	harvestman		Stifford Road Paddock field	TQ576805	1	2017
Essex Field Club	<i>Mitopus morio</i>	harvestman		Hunts Hill	TQ5682	1	2002
Essex Field Club	<i>Mitostoma chrysomelas</i>	spider (Araneae)		Whitehall Wood, Belhus Park	TQ569826	1	1989
Essex Field Club	<i>Mitostoma chrysomelas</i>	spider (Araneae)		Warwick Wood, Belhus Park	TQ558831	1	1987
Essex Field Club	<i>Mitostoma chrysomelas</i>	spider (Araneae)		Warwick Wood, Belhus Park	TQ558829	1	1984
Essex Field Club	<i>Mitostoma chrysomelas</i>	spider (Araneae)		Warwick Wood	TQ558830	1	1987
Essex Field Club	<i>Mitrophora semilibera</i>	fungus		BWCP Brick Kiln Wood	TQ5782	1	1987
Essex Field Club	<i>Mitrophora semilibera</i>	fungus		BWCP: Little Bk Kn Wd, 3.25ha, centre 57048236	TQ5782	1	2000

Essex Field Club	<i>Mitrophora semilibera</i>	fungus		BWCP: Whitehall Wd S, 1.18ha, centre 56898252	TQ5682	1	2000
Essex Field Club	<i>Mniotype adusta</i>	insect - moth	Dark Brocade	Rainham	TQ541833	1	1976
Essex Field Club	<i>Mnium hornum</i>	moss	Swan's-neck Thyme-moss	BWCP: Whitehall Wd S, 1.18ha, centre 56898252	TQ5682	1	2002
Essex Field Club	<i>Mnium hornum</i>	moss	Swan's-neck Thyme-moss	Ockendon, Freeman's Shaw	TQ5783	1	1980
Essex Field Club	<i>Mnium hornum</i>	moss	Swan's-neck Thyme-moss	Running Water Wood	TQ566825	1	1984
Essex Field Club	<i>Mnium hornum</i>	moss	Swan's-neck Thyme-moss	South Ockendon, Brannett's Wood	TQ5880	1	2000
Essex Field Club	<i>Mnium hornum</i>	moss	Swan's-neck Thyme-moss	Upminster, Running Water Wood	TQ566825	1	2006
Essex Field Club	<i>Mnium hornum</i>	moss	Swan's-neck Thyme-moss	Upminster, Running Water Wood	TQ5682	1	1978
Essex Field Club	<i>Mnium hornum</i>	moss	Swan's-neck Thyme-moss	Upminster, Whitehall Wood	TQ5682	1	2006
Essex Field Club	<i>Mnium hornum</i>	moss	Swan's-neck Thyme-moss	White Post Wood	TQ563829	1	1984
Essex Field Club	<i>Mnium hornum</i>	moss	Swan's-neck Thyme-moss	BWCP: Whitehall Wd N, 3.48ha, centre 56968266	TQ5682	1	2002
Essex Field Club	<i>Mnium hornum</i>	moss	Swan's-neck Thyme-moss	BWCP: White Post Wood,5.30ha, centre 56308284	TQ5682	1	2003
Essex Field Club	<i>Mnium hornum</i>	moss	Swan's-neck Thyme-moss	Aveley & Rainham, Warwick Wood	TQ5582	1	2004
Essex Field Club	<i>Mnium hornum</i>	moss	Swan's-neck Thyme-moss	Aveley, Brickkiln Wood	TQ5782	1	2004
Essex Field Club	<i>Mnium hornum</i>	moss	Swan's-neck Thyme-moss	Aveley, Kennington's Country Park	TQ5581	1	2006
Essex Field Club	<i>Mnium hornum</i>	moss	Swan's-neck Thyme-moss	BWCP: Brick Kiln Wood, 2.55ha, centre 57158223	TQ5782	1	2003
Essex Field Club	<i>Mnium hornum</i>	moss	Swan's-neck Thyme-moss	BWCP: Little Bk Kn Wd, 3.25ha, centre 57048236	TQ5782	1	2003
Essex Field Club	<i>Mnium hornum</i>	moss	Swan's-neck Thyme-moss	BWCP: Rng Wtr Wd N, 2.43ha, centre 56758256	TQ5682	1	2002
Essex Field Club	<i>Mnium hornum</i>	moss	Swan's-neck Thyme-moss	BWCP: Rng Wtr Wd S, 5.53ha, centre 56588242	TQ5682	1	2003
Essex Field Club	<i>Mnium hornum</i>	moss	Swan's-neck Thyme-moss	BWCP: Warwick Wood, 11.00ha, centre 55828295	TQ5582	1	2003
Essex Field Club	<i>Mocydia crocea</i>	insect - true bug (Hemiptera)		Arisdale Ave Pit, East (south)	TQ586824	1	2007
Essex Field Club	<i>Mocydia crocea</i>	insect - true bug (Hemiptera)		Aveley Clay Pit	TQ559812	1	1984
Essex Field Club	<i>Mocydia crocea</i>	insect - true bug (Hemiptera)		Belhus Park Long Pond	TQ574819	1	1984
Essex Field Club	<i>Mocydia crocea</i>	insect - true bug (Hemiptera)		Hangmans Wood, S. Ockendon (old sand pit)	TQ577802	1	2009

Essex Field Club	<i>Mocydia crocea</i>	insect - true bug (Hemiptera)		Stifford Road Paddocks northern strip	TQ575808	1	2017
Essex Field Club	<i>Mocyta amplicollis</i>	insect - beetle (Coleoptera)		Warwick Wood	TQ558830	1	1987
Essex Field Club	<i>Mocyta clientula</i>	insect - beetle (Coleoptera)		Warwick Wood	TQ558830	1	1987
Essex Field Club	<i>Mocyta fungi</i>	insect - beetle (Coleoptera)		Warwick Wood	TQ558830	1	1987
Essex Field Club	<i>Mocyta orbata</i>	insect - beetle (Coleoptera)		Warwick Wood	TQ558830	1	1987
Essex Field Club	<i>Moehringia trinervia</i>	flowering plant	Three-nerved Sandwort	BWCP: Whitehall Wd N, 3.48ha, centre 56968266	TQ5682	1	2000
Essex Field Club	<i>Moehringia trinervia</i>	flowering plant	Three-nerved Sandwort	BWCP: Whitehall Wd S, 1.18ha, centre 56898252	TQ5682	1	2000
Essex Field Club	<i>Moehringia trinervia</i>	flowering plant	Three-nerved Sandwort	Rainham, Warwick Wood	TQ5582	1	2007
Essex Field Club	<i>Moehringia trinervia</i>	flowering plant	Three-nerved Sandwort	Rainham, Whitepost Wood	TQ5582	1	1983
Essex Field Club	<i>Moehringia trinervia</i>	flowering plant	Three-nerved Sandwort	Thurrock, Belhus Country Park, Plum Pie Coppice	TQ5682	1	1986
Essex Field Club	<i>Moehringia trinervia</i>	flowering plant	Three-nerved Sandwort	Thurrock, Brick Kiln Wood	TQ5782	2	2007
Essex Field Club	<i>Moehringia trinervia</i>	flowering plant	Three-nerved Sandwort	Thurrock, Hangman's Wood	TQ5780	1	2007
Essex Field Club	<i>Moehringia trinervia</i>	flowering plant	Three-nerved Sandwort	Warwick Wood N	TQ5583	1	2000
Essex Field Club	<i>Moehringia trinervia</i>	flowering plant	Three-nerved Sandwort	Warwick Wood S	TQ5582	1	2000
Essex Field Club	<i>Moehringia trinervia</i>	flowering plant	Three-nerved Sandwort	BWCP: White Post Wood, 5.30ha, centre 56308284	TQ5682	1	2001
Essex Field Club	<i>Moehringia trinervia</i>	flowering plant	Three-nerved Sandwort	BWCP: Warwick Wood, 11.00ha, centre 55828295	TQ5582	1	2000
Essex Field Club	<i>Moehringia trinervia</i>	flowering plant	Three-nerved Sandwort	Belhus Woods Country Park central	TQ5682	1	2000
Essex Field Club	<i>Moehringia trinervia</i>	flowering plant	Three-nerved Sandwort	Belhus Woods Country Park E	TQ5782	1	2000
Essex Field Club	<i>Moehringia trinervia</i>	flowering plant	Three-nerved Sandwort	Brickiln Wood	TQ571822	1	1979
Essex Field Club	<i>Moehringia trinervia</i>	flowering plant	Three-nerved Sandwort	BWCP Brick Kiln Wood	TQ5782	1	1979
Essex Field Club	<i>Moehringia trinervia</i>	flowering plant	Three-nerved Sandwort	BWCP Rng Wtr Wood	TQ5682	1	1979
Essex Field Club	<i>Moehringia trinervia</i>	flowering plant	Three-nerved Sandwort	BWCP: Brick Kiln Wood, 2.55ha, centre 57158223	TQ5782	1	2000
Essex Field Club	<i>Moehringia trinervia</i>	flowering plant	Three-nerved Sandwort	BWCP: Little Bk Kn Wd, 3.25ha, centre 57048236	TQ5782	1	2001
Essex Field Club	<i>Moehringia trinervia</i>	flowering plant	Three-nerved Sandwort	BWCP: Rng Wtr Wd N, 2.43ha, centre 56758256	TQ5682	1	2000
Essex Field Club	<i>Moehringia trinervia</i>	flowering plant	Three-nerved Sandwort	BWCP: Rng Wtr Wd S, 5.53ha, centre 56588242	TQ5682	1	2000
Essex Field Club	<i>Mollisia cinerea</i>	fungus		BWCP: Whitehall Wd N, 3.48ha, centre 56968266	TQ5682	1	2013

Essex Field Club	<i>Mollisia cinerea</i>	fungus		BWCP: White Post Wood,5.30ha, centre 56308284	TQ5682	1	2014
Essex Field Club	<i>Mollisia cinerea</i>	fungus		BWCP: Conservation area, 9.37ha, centre 57498265	TQ5782	1	2012
Essex Field Club	<i>Molophilus pleuralis</i>	insect - true fly (Diptera)		Warwick Wood	TQ558829	1	1984
Essex Field Club	<i>Mompha ochraceella</i>	insect - moth	a moth	Belhus Country Park	TQ570813	1	2011
Essex Field Club	<i>Mompha ochraceella</i>	insect - moth	a moth	Belhus Country Park	TQ571824	1	2011
Essex Field Club	<i>Mompha raschkiella</i>	insect - moth	a moth	Running Water Wood	TQ566825	1	1983
Essex Field Club	<i>Monilinia fructigena</i>	fungus		BWCP: Warwick Wood, 11.00ha, centre 55828295	TQ5582	1	2002
Essex Field Club	<i>Monocephalus fuscipes</i>	spider (Araneae)		Warwick Wood, Belhus Park	TQ558830	2	1988
Essex Field Club	<i>Monocephalus fuscipes</i>	spider (Araneae)		Warwick Wood, Belhus Park	TQ558831	2	1988
Essex Field Club	<i>Monocephalus fuscipes</i>	spider (Araneae)		Warwick Wood,Belhus Park	TQ558830	1	1988
Essex Field Club	<i>Monocephalus fuscipes</i>	spider (Araneae)		Warwick Wood,Belhus Park	TQ558831	2	1988
Essex Field Club	<i>Monopis laevigella</i>	insect - moth	Skin Moth	Running Water Wood	TQ566825	1	1983
Essex Field Club	<i>Monopis obviella</i>	insect - moth	a moth	Belhus Country Park	TQ570813	3	2014
Essex Field Club	<i>Monopis obviella</i>	insect - moth	a moth	Belhus Country Park	TQ571824	2	2013
Essex Field Club	<i>Monopis weaverella</i>	insect - moth	a moth	Belhus Country Park	TQ570813	16	2014
Essex Field Club	<i>Monopis weaverella</i>	insect - moth	a moth	Belhus Country Park	TQ571824	11	2013
Essex Field Club	<i>Montia fontana</i>	flowering plant	Blinks	BWCP: Hunts Hill North, 4.33ha, centre 56548320	TQ5683	1	2019
Essex Field Club	<i>Montia fontana subsp. chondrosperma</i>	flowering plant	Blinks	South Ockendon W	TQ5881	1	2012
Essex Field Club	<i>Montia fontana subsp. chondrosperma</i>	flowering plant	Blinks	S Ockendon and Brannetts Wood	TQ5880	1	2002
Essex Field Club	<i>Montia fontana subsp. chondrosperma</i>	flowering plant	Blinks	Hunts Hill & Bush Farm S	TQ5683	1	2001
Essex Field Club	<i>Montia fontana subsp. chondrosperma</i>	flowering plant	Blinks	BWCP: Hunts Hill South, 11.03ha, centre 56518295	TQ5682	1	2001
Essex Field Club	<i>Montia fontana subsp. chondrosperma</i>	flowering plant	Blinks	BWCP: Hunts Hill North, 4.33ha, centre 56548320	TQ5683	1	2002
Essex Field Club	<i>Montia fontana subsp. chondrosperma</i>	flowering plant	Blinks	Belhus Woods Country Park central	TQ5682	1	2001
Essex Field Club	<i>Montia fontana subsp. chondrosperma</i>	flowering plant	Blinks	Belhus Park, Oak & Ash Woods	TQ5781	1	2004
Essex Field Club	<i>Montia fontana subsp. chondrosperma</i>	flowering plant	Blinks	Aveley E, Sth Ockendon SW and M25 J30	TQ5780	1	2012

Essex Field Club	<i>Montia fontana subsp. chondrosperma</i>	flowering plant	Blinks	Aveley Central	TQ5680	1	2012
Essex Field Club	<i>Mordellistena pseudoparvula</i>	insect - beetle (Coleoptera)		Arisdale Ave Pit, East (north)	TQ586827	1	2007
Essex Field Club	<i>Mordellistena pumila</i>	insect - beetle (Coleoptera)		Arisdale Ave Pit, Midsouth (flower rich)	TQ584825	1	2007
Essex Field Club	<i>Mordellistena pumila</i>	insect - beetle (Coleoptera)		Arisdale Ave Pit, East (north)	TQ586827	1	2007
Essex Field Club	<i>Morellia aenescens</i>	insect - true fly (Diptera)		Arisdale Ave Pit, Midsouth (flower rich)	TQ584825	1	2007
Essex Field Club	<i>Morellia aenescens</i>	insect - true fly (Diptera)		Running Water Wood	TQ566825	1	1984
Essex Field Club	<i>Morellia simplex</i>	insect - true fly (Diptera)		Warwick Wood	TQ558829	1	1984
Essex Field Club	<i>Mormo maura</i>	insect - moth	Old Lady	Rainham	TQ541833	1	1976
Essex Field Club	<i>Mormo maura</i>	insect - moth	Old Lady	Belhus Wood	TQ5781	1	2002
Essex Field Club	<i>Mormo maura</i>	insect - moth	Old Lady	Belhus Country Park	TQ571824	1	2012
Essex Field Club	<i>Mormo maura</i>	insect - moth	Old Lady	Belhus Country Park	TQ570813	1	2012
Essex Field Club	<i>Morophaga choragella</i>	insect - moth	a moth	Belhus Country Park	TQ570813	1	2013
Essex Field Club	<i>Morophaga choragella</i>	insect - moth	a moth	Belhus Country Park	TQ571824	1	2013
Essex Birdwatching Society	<i>Motacilla alba</i>	bird	Pied Wagtail	Cely Woods	TQ5682	1	2019
Essex Birdwatching Society	<i>Motacilla alba</i>	bird	Pied Wagtail	Bonnetts Wood	TQ5584	2	2019
Essex Birdwatching Society	<i>Motacilla alba</i>	bird	Pied Wagtail	Belhus Woods CP	TQ5782	25	2019
Essex Birdwatching Society	<i>Motacilla alba</i>	bird	Pied Wagtail	Belhus Woods CP	TQ5682	24	2016
Essex Birdwatching Society	<i>Motacilla alba</i>	bird	Pied Wagtail	Belhus Woods Aveley CP	TQ5782	2	2020
Essex Birdwatching Society	<i>Motacilla alba</i>	bird	Pied Wagtail	Belhus Wood CP	TQ5782	5	2017
Essex Birdwatching Society	<i>Motacilla alba</i>	bird	Pied Wagtail	Corbets Tey, South Essex Crematorium	TQ5685	1	2013
Essex Birdwatching Society	<i>Motacilla alba</i>	bird	Pied Wagtail	M25 North Ockendon	TQ5884	1	2019
Essex Birdwatching Society	<i>Motacilla alba</i>	bird	Pied Wagtail	Mardyke Valley	TQ5880	93	2019
Essex Birdwatching Society	<i>Motacilla alba</i>	bird	Pied Wagtail	Mardyke Valley	TQ5980	17	2016
Essex Birdwatching Society	<i>Motacilla alba</i>	bird	Pied Wagtail	Mardyke Valley, Davy Down-Aveley	TQ5980	2	2014

Essex Birdwatching Society	<i>Motacilla alba</i>	bird	Pied Wagtail	Mardyke Valley, Stifford - Aveley	TQ5980	22	2013
Essex Birdwatching Society	<i>Motacilla alba</i>	bird	Pied Wagtail	Mardyke Valley, Stifford-Aveley	TQ5980	12	2014
Essex Birdwatching Society	<i>Motacilla alba</i>	bird	Pied Wagtail	Rainham Marshes RSPB	TQ5481	1	2019
Essex Birdwatching Society	<i>Motacilla alba yarrellii</i>	bird	Pied Wagtail	Rainham, Berwick Wood	TQ5484	1	2017
Essex Birdwatching Society	<i>Motacilla alba yarrellii</i>	bird	Pied Wagtail	Little Belhus CP	TQ5882	1	2016
Essex Birdwatching Society	<i>Motacilla alba yarrellii</i>	bird	Pied Wagtail	Cranham Marsh	TQ5785	1	2014
Essex Birdwatching Society	<i>Motacilla alba yarrellii</i>	bird	Pied Wagtail	Belhus Woods Country Park	TQ5682	1	2013
Essex Birdwatching Society	<i>Motacilla cinerea</i>	bird	Grey Wagtail	Mardyke Valley, Stifford - Aveley	TQ5980	22	2013
Essex Birdwatching Society	<i>Motacilla cinerea</i>	bird	Grey Wagtail	Mardyke Valley, Davy Down-Aveley	TQ5980	2	2014
Essex Birdwatching Society	<i>Motacilla cinerea</i>	bird	Grey Wagtail	Mardyke Valley, Stifford-Aveley	TQ5980	16	2014
Essex Birdwatching Society	<i>Motacilla cinerea</i>	bird	Grey Wagtail	Rainham, Berwick Glades	TQ5484	1	2017
Essex Birdwatching Society	<i>Motacilla cinerea</i>	bird	Grey Wagtail	South Ockendon	TQ5881	1	2020
Essex Birdwatching Society	<i>Motacilla cinerea</i>	bird	Grey Wagtail	Thames Chase	TQ5885	1	2013
Essex Birdwatching Society	<i>Motacilla cinerea</i>	bird	Grey Wagtail	Thurrock, Lakeside Retail Park	TQ5780	1	2018
Essex Birdwatching Society	<i>Motacilla cinerea</i>	bird	Grey Wagtail	Mardyke Valley	TQ5980	9	2016
Essex Birdwatching Society	<i>Motacilla cinerea</i>	bird	Grey Wagtail	Mardyke Valley	TQ5880	62	2019
Essex Birdwatching Society	<i>Motacilla cinerea</i>	bird	Grey Wagtail	Corbets Tey, Stubbers OPC	TQ5784	2	2016
Essex Birdwatching Society	<i>Motacilla cinerea</i>	bird	Grey Wagtail	Cely Woods	TQ5682	1	2019
Essex Birdwatching Society	<i>Motacilla cinerea</i>	bird	Grey Wagtail	Bonnetts Wood Upminster	TQ5484	1	2020
Essex Birdwatching Society	<i>Motacilla cinerea</i>	bird	Grey Wagtail	Bonnetts Wood	TQ5584	2	2019
Essex Birdwatching Society	<i>Motacilla cinerea</i>	bird	Grey Wagtail	Belhus Woods CP	TQ5782	3	2019

Essex Birdwatching Society	<i>Motacilla cinerea</i>	bird	Grey Wagtail	Belhus Woods CP	TQ5682	1	2014
Essex Birdwatching Society	<i>Motacilla cinerea</i>	bird	Grey Wagtail	Belhus Wood CP	TQ5782	5	2017
Essex Birdwatching Society	<i>Motacilla cinerea</i>	bird	Grey Wagtail	Upminster, Bonnetts Wood	TQ5584	1	2019
Essex Birdwatching Society	<i>Motacilla cinerea</i>	bird	Grey Wagtail	Upminster, Parklands	TQ5585	1	2014
Essex Birdwatching Society	<i>Motacilla flava</i>	bird	Yellow Wagtail	Thames Chase	TQ5885	1	2014
Essex Birdwatching Society	<i>Motacilla flava</i>	bird	Yellow Wagtail	Mardyke Valley, Stifford - Aveley	TQ5980	1	2013
Essex Birdwatching Society	<i>Motacilla flava</i>	bird	Yellow Wagtail	Mardyke Valley	TQ5980	3	2016
Essex Birdwatching Society	<i>Motacilla flava</i>	bird	Yellow Wagtail	Mardyke Valley	TQ5880	21	2019
Essex Birdwatching Society	<i>Motacilla flava</i>	bird	Yellow Wagtail	Belhus Wood CP	TQ5782	1	2013
Essex Birdwatching Society	<i>Motacilla flava</i>	bird	Yellow Wagtail	Little Belhus CP	TQ5882	1	2016
Essex Birdwatching Society	<i>Motacilla flava</i>	bird	Yellow Wagtail	Corbets Tey, Stubbers OPC	TQ5784	3	2019
Essex Birdwatching Society	<i>Motacilla flava</i>	bird	Yellow Wagtail	Bonnetts Wood Upminster	TQ5484	3	2020
Essex Birdwatching Society	<i>Motacilla flava</i>	bird	Yellow Wagtail	Bonnetts Wood	TQ5584	3	2019
Essex Birdwatching Society	<i>Motacilla flava</i>	bird	Yellow Wagtail	Belhus Woods CP	TQ5782	1	2019
Essex Birdwatching Society	<i>Motacilla flava</i>	bird	Yellow Wagtail	Belhus Woods CP	TQ5682	3	2014
Essex Birdwatching Society	<i>Motacilla flava flavissima</i>	bird	Yellow Wagtail	Bonnetts Wood Upminster	TQ5484	2	2020
Essex Field Club	<i>Muntiacus reevesi</i>	terrestrial mammal	Chinese Muntjac	TQ543843	TQ543843	1	2016
Essex Field Club	<i>Musca autumnalis</i>	insect - true fly (Diptera)		Arisdale Ave Pit, Northern Field (southwest carrot rich)	TQ580827	1	2007
Essex Field Club	<i>Muscari armeniacum</i>	flowering plant	Garden Grape-hyacinth	BWCP: Swan Lake area, 3.28ha, centre 57088252	TQ5782	1	2000
Essex Field Club	<i>Muscari armeniacum</i>	flowering plant	Garden Grape-hyacinth	BWCP: Whitehall Wd N, 3.48ha, centre 56968266	TQ5682	1	2001
Essex Field Club	<i>Muscari armeniacum</i>	flowering plant	Garden Grape-hyacinth	Central Farm	TQ5584	1	2002
Essex Field Club	<i>Muscari armeniacum</i>	flowering plant	Garden Grape-hyacinth	Rainham Launder's Lane	TQ5482	1	2010
Essex Field Club	<i>Muscari armeniacum</i>	flowering plant	Garden Grape-hyacinth	South Ockendon Kemps Farm and Dennis Road	TQ5883	1	2009

Essex Field Club	<i>Muscari armeniacum</i>	flowering plant	Garden Grape-hyacinth	South Ockendon W	TQ5881	1	2012
Essex Field Club	<i>Muscari armeniacum</i>	flowering plant	Garden Grape-hyacinth	Wennington E and Willow Cottages	TQ5480	1	2009
Essex Field Club	<i>Muscari armeniacum</i>	flowering plant	Garden Grape-hyacinth	BWCP: Rng Wtr Wd S, 5.53ha, centre 56588242	TQ5682	1	2000
Essex Field Club	<i>Muscari armeniacum</i>	flowering plant	Garden Grape-hyacinth	BWCP: Hunts Hill South, 11.03ha, centre 56518295	TQ5682	1	2001
Essex Field Club	<i>Muscari armeniacum</i>	flowering plant	Garden Grape-hyacinth	BWCP: Conservation area, 9.37ha, centre 57498265	TQ5782	1	2000
Essex Field Club	<i>Muscari armeniacum</i>	flowering plant	Garden Grape-hyacinth	Aveley Central	TQ5680	1	2012
Essex Field Club	<i>Muscari armeniacum</i>	flowering plant	Garden Grape-hyacinth	Aveley E, Sth Ockendon SW and M25 J30	TQ5780	1	2012
Essex Field Club	<i>Muscari armeniacum</i>	flowering plant	Garden Grape-hyacinth	Aveley W	TQ5580	1	2009
Essex Field Club	<i>Muscari armeniacum</i>	flowering plant	Garden Grape-hyacinth	Aveley: Kenningtons, and town N	TQ5681	1	2002
Essex Field Club	<i>Muscari armeniacum</i>	flowering plant	Garden Grape-hyacinth	Belhus Woods Country Park central	TQ5682	1	2000
Essex Field Club	<i>Muscari armeniacum</i>	flowering plant	Garden Grape-hyacinth	Belhus Woods Country Park E	TQ5782	1	2000
Essex Field Club	<i>Muscari armeniacum</i>	flowering plant	Garden Grape-hyacinth	BWCP: Car park area, 1.80ha, centre 56538254	TQ5682	1	2009
Essex Birdwatching Society	<i>Muscicapa striata</i>	bird	Spotted Flycatcher	Belhus Woods CP	TQ5682	10	2014
Essex Birdwatching Society	<i>Muscicapa striata</i>	bird	Spotted Flycatcher	Cranham Marsh	TQ5785	1	2014
Essex Birdwatching Society	<i>Muscicapa striata</i>	bird	Spotted Flycatcher	Mardyke Valley	TQ5880	3	2016
Essex Birdwatching Society	<i>Muscicapa striata</i>	bird	Spotted Flycatcher	Mardyke Valley	TQ5980	2	2016
Essex Birdwatching Society	<i>Muscicapa striata</i>	bird	Spotted Flycatcher	Mardyke Valley, Stifford-Aveley	TQ5980	1	2014
Essex Birdwatching Society	<i>Muscicapa striata</i>	bird	Spotted Flycatcher	Upminster, Bonnetts Wood	TQ5584	1	2018
Essex Birdwatching Society	<i>Muscicapa striata</i>	bird	Spotted Flycatcher	Belhus Woods CP	TQ5782	1	2019
Essex Field Club	<i>Muscina levida</i>	insect - true fly (Diptera)		Aveley Village Extension, Area 2	TQ569804	1	2009
Essex Field Club	<i>Mustela erminea</i>	terrestrial mammal	Stoat	TQ545841	TQ545841	1	2001
Essex Field Club	<i>Mustela erminea</i>	terrestrial mammal	Stoat	TQ565825	TQ565825	1	1997
Essex Field Club	<i>Mustela nivalis</i>	terrestrial mammal	Weasel	TQ573825	TQ573825	1	2005
Essex Field Club	<i>Mustela nivalis</i>	terrestrial mammal	Weasel	TQ565842	TQ565842	1	1998
Essex Field Club	<i>Mustela nivalis</i>	terrestrial mammal	Weasel	TQ565825	TQ565825	1	1997
Essex Field Club	<i>Mustela nivalis</i>	terrestrial mammal	Weasel	TQ545835	TQ545835	1	1998
Essex Field Club	<i>Mustela putorius f. furo</i>	terrestrial mammal	Ferret	TQ578828	TQ578828	1	2002

Essex Field Club	<i>Mutilla europaea</i>	insect - hymenopteran	Large Velvet Ant	Arisdale Ave Pit, East (central bank)	TQ585826	1	2007
Essex Field Club	<i>Mutinus caninus</i>	fungus		BWCP: Little Bk Kn Wd, 3.25ha, centre 57048236	TQ5782	1	2000
Essex Field Club	<i>Mutinus caninus</i>	fungus		BWCP: Rng Wtr Wd N, 2.43ha, centre 56758256	TQ5682	1	2000
Essex Field Club	<i>Myathropa florea</i>	insect - true fly (Diptera)	a hoverfly	Warwick Wood, Belhus Park	TQ558831	1	1987
Essex Field Club	<i>Myathropa florea</i>	insect - true fly (Diptera)	a hoverfly	Hangmans Wood, S. Ockendon, woodland edge track (decid)	TQ5780	2	2009
Essex Field Club	<i>Myathropa florea</i>	insect - true fly (Diptera)	a hoverfly	Hangmans Wood, S. Ockendon (decid)	TQ577803	1	2009
Essex Field Club	<i>Myathropa florea</i>	insect - true fly (Diptera)	a hoverfly	Hall Farm, N.Ockendon	TQ5884	1	1998
Essex Field Club	<i>Myathropa florea</i>	insect - true fly (Diptera)	a hoverfly	Belhus Woods	TQ5682	1	2016
Essex Field Club	<i>Mycena acicula</i>	fungus		BWCP: Warwick Wood, 11.00ha, centre 55828295	TQ5582	1	2004
Essex Field Club	<i>Mycena acicula</i>	fungus		BWCP: Rng Wtr Wd N, 2.43ha, centre 56758256	TQ5682	1	2000
Essex Field Club	<i>Mycena acicula</i>	fungus		BWCP: Fig of 8 S area, 2.58ha, centre 57358256	TQ5782	1	2005
Essex Field Club	<i>Mycena acicula</i>	fungus		BWCP: Cockhide field, 4.10ha, centre 57108275	TQ5782	1	2000
Essex Field Club	<i>Mycena acicula</i>	fungus		BWCP: Brick Kiln Wood, 2.55ha, centre 57158223	TQ5782	1	2001
Essex Field Club	<i>Mycena adscendens</i>	fungus		BWCP: Warwick Wood, 11.00ha, centre 55828295	TQ5582	1	2002
Essex Field Club	<i>Mycena adscendens</i>	fungus		BWCP: Rng Wtr Wd S, 5.53ha, centre 56588242	TQ5682	1	2003
Essex Field Club	<i>Mycena adscendens</i>	fungus		BWCP: Rng Wtr Wd N, 2.43ha, centre 56758256	TQ5682	1	1999
Essex Field Club	<i>Mycena adscendens</i>	fungus		BWCP: Long Pond Horsrde, 2.55ha, 57438180	TQ5781	1	2000
Essex Field Club	<i>Mycena adscendens</i>	fungus		BWCP: Little Bk Kn Wd, 3.25ha, centre 57048236	TQ5782	1	2000
Essex Field Club	<i>Mycena adscendens</i>	fungus		BWCP: Brick Kiln Wood, 2.55ha, centre 57158223	TQ5782	1	2000
Essex Field Club	<i>Mycena aetites</i>	fungus		BWCP: Warwick Wood, 11.00ha, centre 55828295	TQ5582	1	2000
Essex Field Club	<i>Mycena aetites</i>	fungus		BWCP: North field 1, 2.23ha, centre 56608266	TQ5682	1	2000

Essex Field Club	<i>Mycena aetites</i>	fungus		BWCP: First field, 2.03ha, centre 56958243	TQ5682	1	2000
Essex Field Club	<i>Mycena aetites</i>	fungus		BWCP: Cockhide field, 4.10ha, centre 57108275	TQ5782	1	2000
Essex Field Club	<i>Mycena aetites</i>	fungus		BWCP: Chimney field S, 0.80ha, centre 57348198	TQ5781	1	2000
Essex Field Club	<i>Mycena aetites</i>	fungus		BWCP: Car park area, 1.80ha, centre 56538254	TQ5682	1	2000
Essex Field Club	<i>Mycena arcangeliana</i>	fungus		BWCP: Whitehall Wd S, 1.18ha, centre 56898252	TQ5682	1	2004
Essex Field Club	<i>Mycena arcangeliana</i>	fungus		BWCP: Warwick Wood, 11.00ha, centre 55828295	TQ5582	1	2002
Essex Field Club	<i>Mycena arcangeliana</i>	fungus		BWCP: Rng Wtr Wd N, 2.43ha, centre 56758256	TQ5682	1	2000
Essex Field Club	<i>Mycena arcangeliana</i>	fungus		BWCP: Hunts Hill East, 5.60ha, centre 56788295	TQ5682	1	2001
Essex Field Club	<i>Mycena arcangeliana</i>	fungus		BWCP: Conservation area, 9.37ha, centre 57498265	TQ5782	1	2012
Essex Field Club	<i>Mycena arcangeliana</i>	fungus		BWCP: Chimney field S, 0.80ha, centre 57348198	TQ5781	1	2005
Essex Field Club	<i>Mycena arcangeliana</i>	fungus		BWCP: Brick Kiln Wood, 2.55ha, centre 57158223	TQ5782	1	2003
Essex Field Club	<i>Mycena capillaris</i>	fungus		BWCP: Warwick Wood, 11.00ha, centre 55828295	TQ5582	1	2000
Essex Field Club	<i>Mycena cinerella</i>	fungus		BWCP Rng Wtr Wood	TQ5682	1	1987
Essex Field Club	<i>Mycena filopes</i>	fungus		BWCP: Rng Wtr Wd N, 2.43ha, centre 56758256	TQ5682	1	2000
Essex Field Club	<i>Mycena flavescens</i>	fungus		BWCP: Conservation area, 9.37ha, centre 57498265	TQ5782	1	2009
Essex Field Club	<i>Mycena flavoalba</i>	fungus		BWCP: Whitehall Wd S, 1.18ha, centre 56898252	TQ5682	1	2001
Essex Field Club	<i>Mycena flavoalba</i>	fungus		BWCP: Warwick Wood, 11.00ha, centre 55828295	TQ5582	1	2000
Essex Field Club	<i>Mycena flavoalba</i>	fungus		BWCP: First field, 2.03ha, centre 56958243	TQ5682	1	2000
Essex Field Club	<i>Mycena flavoalba</i>	fungus		BWCP: Conservation area, 9.37ha, centre 57498265	TQ5782	1	2001
Essex Field Club	<i>Mycena flavoalba</i>	fungus		BWCP: Cockhide field, 4.10ha, centre 57108275	TQ5782	1	2003
Essex Field Club	<i>Mycena flavoalba</i>	fungus		BWCP: Chimney field N, 1.53ha, centre 57258208	TQ5782	1	2005
Essex Field Club	<i>Mycena flavoalba</i>	fungus		BWCP: Car park area, 1.80ha, centre 56538254	TQ5682	1	2002

Essex Field Club	<i>Mycena galericulata</i>	fungus		S Ockendon and Brannetts Wood	TQ5880	1	2004
Essex Field Club	<i>Mycena galericulata</i>	fungus		BWCP: Whitehall Wd S, 1.18ha, centre 56898252	TQ5682	1	2004
Essex Field Club	<i>Mycena galericulata</i>	fungus		BWCP: Whitehall Wd N, 3.48ha, centre 56968266	TQ5682	1	2000
Essex Field Club	<i>Mycena galericulata</i>	fungus		BWCP: White Post Wood, 5.30ha, centre 56308284	TQ5682	2	2018
Essex Field Club	<i>Mycena galericulata</i>	fungus		BWCP: Warwick Wood, 11.00ha, centre 55828295	TQ5582	1	1999
Essex Field Club	<i>Mycena galericulata</i>	fungus		BWCP: Rng Wtr Wd S, 5.53ha, centre 56588242	TQ5682	1	2002
Essex Field Club	<i>Mycena galericulata</i>	fungus		BWCP: Rng Wtr Wd N, 2.43ha, centre 56758256	TQ5682	1	2000
Essex Field Club	<i>Mycena galericulata</i>	fungus		BWCP: North field 2, 4.50ha, centre 56788271	TQ5682	1	2004
Essex Field Club	<i>Mycena galericulata</i>	fungus		BWCP: Brick Kiln Wood, 2.55ha, centre 57158223	TQ5782	1	2000
Essex Field Club	<i>Mycena galericulata</i>	fungus		BWCP: Car park area, 1.80ha, centre 56538254	TQ5682	1	2000
Essex Field Club	<i>Mycena galericulata</i>	fungus		BWCP: Chimney field N, 1.53ha, centre 57258208	TQ5782	1	2004
Essex Field Club	<i>Mycena galericulata</i>	fungus		BWCP: Chimney field S, 0.80ha, centre 57348198	TQ5781	1	2005
Essex Field Club	<i>Mycena galericulata</i>	fungus		BWCP: Little Bk Kn Wd, 3.25ha, centre 57048236	TQ5782	1	2000
Essex Field Club	<i>Mycena galopus</i>	fungus		BWCP: Whitehall Wd S, 1.18ha, centre 56898252	TQ5682	1	2000
Essex Field Club	<i>Mycena galopus</i>	fungus		BWCP: Whitehall Wd N, 3.48ha, centre 56968266	TQ5682	1	2001
Essex Field Club	<i>Mycena galopus</i>	fungus		BWCP: White Post Wood, 5.30ha, centre 56308284	TQ5682	1	1999
Essex Field Club	<i>Mycena galopus</i>	fungus		BWCP: Warwick Wood, 11.00ha, centre 55828295	TQ5582	1	2004
Essex Field Club	<i>Mycena galopus</i>	fungus		BWCP: Rng Wtr Wd S, 5.53ha, centre 56588242	TQ5682	1	2001
Essex Field Club	<i>Mycena galopus</i>	fungus		BWCP: Little Bk Kn Wd, 3.25ha, centre 57048236	TQ5782	1	2001
Essex Field Club	<i>Mycena galopus</i>	fungus		BWCP: Fig of 8 S area, 2.58ha, centre 57358256	TQ5782	1	2005

Essex Field Club	<i>Mycena galopus</i>	fungus		BWCP: Fig of 8 N area, 2.28ha, centre 57248263	TQ5782	1	2000
Essex Field Club	<i>Mycena galopus</i>	fungus		BWCP: Conservation area, 9.37ha, centre 57498265	TQ5782	1	2001
Essex Field Club	<i>Mycena galopus</i>	fungus		BWCP: Brick Kiln Wood, 2.55ha, centre 57158223	TQ5782	1	2000
Essex Field Club	<i>Mycena galopus var. candida</i>	fungus		BWCP: Rng Wtr Wd N, 2.43ha, centre 56758256	TQ5682	1	2001
Essex Field Club	<i>Mycena galopus var. nigra</i>	fungus		BWCP: White Post Wood, 5.30ha, centre 56308284	TQ5682	1	2000
Essex Field Club	<i>Mycena galopus var. nigra</i>	fungus		BWCP: Warwick Wood, 11.00ha, centre 55828295	TQ5582	1	2004
Essex Field Club	<i>Mycena galopus var. nigra</i>	fungus		BWCP: Rng Wtr Wd N, 2.43ha, centre 56758256	TQ5682	1	2000
Essex Field Club	<i>Mycena galopus var. nigra</i>	fungus		BWCP: Brick Kiln Wood, 2.55ha, centre 57158223	TQ5782	1	2007
Essex Field Club	<i>Mycena haematopus</i>	fungus		BWCP: Rng Wtr Wd S, 5.53ha, centre 56588242	TQ5682	1	2001
Essex Field Club	<i>Mycena haematopus</i>	fungus		BWCP: Warwick Wood, 11.00ha, centre 55828295	TQ5582	1	2018
Essex Field Club	<i>Mycena hiemalis</i>	fungus		BWCP: White Post Wood, 5.30ha, centre 56308284	TQ5682	1	2009
Essex Field Club	<i>Mycena inclinata</i>	fungus		BWCP Rng Wtr Wood	TQ5682	1	1987
Essex Field Club	<i>Mycena inclinata</i>	fungus		BWCP: Whitehall Wd S, 1.18ha, centre 56898252	TQ5682	1	2000
Essex Field Club	<i>Mycena inclinata</i>	fungus		BWCP: Whitehall Wd N, 3.48ha, centre 56968266	TQ5682	1	2000
Essex Field Club	<i>Mycena inclinata</i>	fungus		BWCP: White Post Wood, 5.30ha, centre 56308284	TQ5682	1	2009
Essex Field Club	<i>Mycena inclinata</i>	fungus		BWCP: Warwick Wood, 11.00ha, centre 55828295	TQ5582	1	2000
Essex Field Club	<i>Mycena inclinata</i>	fungus		BWCP: Rng Wtr Wd S, 5.53ha, centre 56588242	TQ5682	1	2000
Essex Field Club	<i>Mycena inclinata</i>	fungus		BWCP: Rng Wtr Wd N, 2.43ha, centre 56758256	TQ5682	1	2009
Essex Field Club	<i>Mycena inclinata</i>	fungus		BWCP: Little Bk Kn Wd, 3.25ha, centre 57048236	TQ5782	1	2012
Essex Field Club	<i>Mycena inclinata</i>	fungus		BWCP: Car park area, 1.80ha, centre 56538254	TQ5682	1	2009

Essex Field Club	<i>Mycena metata</i>	fungus		BWCP: White Post Wood,5.30ha, centre 56308284	TQ5682	1	2009
Essex Field Club	<i>Mycena metata</i>	fungus		BWCP: Warwick Wood, 11.00ha, centre 55828295	TQ5582	1	2009
Essex Field Club	<i>Mycena metata</i>	fungus		BWCP: Car park area, 1.80ha, centre 56538254	TQ5682	1	2009
Essex Field Club	<i>Mycena olida</i>	fungus		BWCP: Brick Kiln Wood, 2.55ha, centre 57158223	TQ5782	1	2000
Essex Field Club	<i>Mycena olida</i>	fungus		BWCP: Rng Wtr Wd N, 2.43ha, centre 56758256	TQ5682	1	2000
Essex Field Club	<i>Mycena olida</i>	fungus		BWCP: Warwick Wood, 11.00ha, centre 55828295	TQ5582	1	2000
Essex Field Club	<i>Mycena polygramma</i>	fungus		BWCP: Warwick Wood, 11.00ha, centre 55828295	TQ5582	2	2018
Essex Field Club	<i>Mycena polygramma</i>	fungus		BWCP: Rng Wtr Wd S, 5.53ha, centre 56588242	TQ5682	1	2004
Essex Field Club	<i>Mycena polygramma</i>	fungus		BWCP: Conservation area, 9.37ha, centre 57498265	TQ5782	1	2002
Essex Field Club	<i>Mycena polygramma</i>	fungus		BWCP: Brick Kiln Wood, 2.55ha, centre 57158223	TQ5782	1	2007
Essex Field Club	<i>Mycena pura</i>	fungus		BWCP: Whitehall Wd S, 1.18ha, centre 56898252	TQ5682	1	2004
Essex Field Club	<i>Mycena pura</i>	fungus		BWCP: Whitehall Wd N, 3.48ha, centre 56968266	TQ5682	1	2006
Essex Field Club	<i>Mycena pura</i>	fungus		BWCP: White Post Wood,5.30ha, centre 56308284	TQ5682	2	2018
Essex Field Club	<i>Mycena pura</i>	fungus		BWCP: Warwick Wood, 11.00ha, centre 55828295	TQ5582	1	2000
Essex Field Club	<i>Mycena pura</i>	fungus		BWCP: Rng Wtr Wd S, 5.53ha, centre 56588242	TQ5682	1	2000
Essex Field Club	<i>Mycena pura</i>	fungus		BWCP: Rng Wtr Wd N, 2.43ha, centre 56758256	TQ5682	1	2000
Essex Field Club	<i>Mycena pura</i>	fungus		BWCP: Conservation area, 9.37ha, centre 57498265	TQ5782	1	2001
Essex Field Club	<i>Mycena pura</i>	fungus		BWCP: Brick Kiln Wood, 2.55ha, centre 57158223	TQ5782	1	2005
Essex Field Club	<i>Mycena pura var. rosea</i>	fungus		BWCP: Whitehall Wd S, 1.18ha, centre 56898252	TQ5682	1	2004
Essex Field Club	<i>Mycena pura var. rosea</i>	fungus		BWCP: White Post Wood,5.30ha, centre 56308284	TQ5682	2	2018

Essex Field Club	<i>Mycena pura</i> var. <i>rosea</i>	fungus		BWCP: Warwick Wood, 11.00ha, centre 55828295	TQ5582	2	2018
Essex Field Club	<i>Mycena pura</i> var. <i>rosea</i>	fungus		BWCP: Rng Wtr Wd N, 2.43ha, centre 56758256	TQ5682	1	2009
Essex Field Club	<i>Mycena pura</i> var. <i>rosea</i>	fungus		BWCP: Brick Kiln Wood, 2.55ha, centre 57158223	TQ5782	1	2005
Essex Field Club	<i>Mycena rorida</i>	fungus		BWCP: Warwick Wood, 11.00ha, centre 55828295	TQ5582	1	2000
Essex Field Club	<i>Mycena speirea</i>	fungus		BWCP: Car park area, 1.80ha, centre 56538254	TQ5682	1	2009
Essex Field Club	<i>Mycena stipata</i>	fungus		BWCP: Whitehall Wd N, 3.48ha, centre 56968266	TQ5682	1	2000
Essex Field Club	<i>Mycena stipata</i>	fungus		BWCP: White Post Wood, 5.30ha, centre 56308284	TQ5682	1	2000
Essex Field Club	<i>Mycena stipata</i>	fungus		BWCP: Warwick Wood, 11.00ha, centre 55828295	TQ5582	1	2000
Essex Field Club	<i>Mycena stipata</i>	fungus		BWCP: Rng Wtr Wd S, 5.53ha, centre 56588242	TQ5682	1	2000
Essex Field Club	<i>Mycena stipata</i>	fungus		BWCP: Rng Wtr Wd N, 2.43ha, centre 56758256	TQ5682	1	2000
Essex Field Club	<i>Mycena stipata</i>	fungus		BWCP: Little Bk Kn Wd, 3.25ha, centre 57048236	TQ5782	1	2000
Essex Field Club	<i>Mycena stipata</i>	fungus		BWCP: Car park area, 1.80ha, centre 56538254	TQ5682	1	2009
Essex Field Club	<i>Mycena stipata</i>	fungus		BWCP: Brick Kiln Wood, 2.55ha, centre 57158223	TQ5782	1	2000
Essex Field Club	<i>Mycena stylobates</i>	fungus		BWCP: Whitehall Wd S, 1.18ha, centre 56898252	TQ5682	1	2001
Essex Field Club	<i>Mycena stylobates</i>	fungus		BWCP: Whitehall Wd N, 3.48ha, centre 56968266	TQ5682	1	2011
Essex Field Club	<i>Mycena stylobates</i>	fungus		BWCP: Little Bk Kn Wd, 3.25ha, centre 57048236	TQ5782	1	2012
Essex Field Club	<i>Mycena stylobates</i>	fungus		BWCP: Fig of 8 S area, 2.58ha, centre 57358256	TQ5782	1	2001
Essex Field Club	<i>Mycena stylobates</i>	fungus		BWCP: Conservation area, 9.37ha, centre 57498265	TQ5782	1	2001
Essex Field Club	<i>Mycena vitilis</i>	fungus		BWCP: Rng Wtr Wd N, 2.43ha, centre 56758256	TQ5682	1	2000
Essex Field Club	<i>Mycena vitilis</i>	fungus		BWCP: Rng Wtr Wd S, 5.53ha, centre 56588242	TQ5682	1	2000
Essex Field Club	<i>Mycena vitilis</i>	fungus		BWCP: Sunken Wetlands, 0.70ha, centre 57458285	TQ5782	1	2001

Essex Field Club	<i>Mycena vitilis</i>	fungus		BWCP: Swan Lake area, 3.28ha, centre 57088252	TQ5782	1	2000
Essex Field Club	<i>Mycena vitilis</i>	fungus		BWCP: Warwick Wood, 11.00ha, centre 55828295	TQ5582	1	2000
Essex Field Club	<i>Mycena vitilis</i>	fungus		BWCP: Watt's field, 3.00ha, centre 56758237	TQ5682	1	2000
Essex Field Club	<i>Mycena vitilis</i>	fungus		BWCP: White Post Wood, 5.30ha, centre 56308284	TQ5682	1	2000
Essex Field Club	<i>Mycena vitilis</i>	fungus		BWCP: Whitehall Wd N, 3.48ha, centre 56968266	TQ5682	1	2000
Essex Field Club	<i>Mycena vitilis</i>	fungus		BWCP: Whitehall Wd S, 1.18ha, centre 56898252	TQ5682	1	2000
Essex Field Club	<i>Mycena vitilis</i>	fungus		BWCP: Long Pond Horsrde, 2.55ha, 57438180	TQ5781	1	2002
Essex Field Club	<i>Mycena vitilis</i>	fungus		BWCP: Little Bk Kn Wd, 3.25ha, centre 57048236	TQ5782	1	2000
Essex Field Club	<i>Mycena vitilis</i>	fungus		BWCP: First field, 2.03ha, centre 56958243	TQ5682	1	2001
Essex Field Club	<i>Mycena vitilis</i>	fungus		BWCP: Brick Kiln Wood, 2.55ha, centre 57158223	TQ5782	1	2000
Essex Field Club	<i>Mycena vitilis</i>	fungus		BWCP: Bumstead Mdw E, 1.85ha, centre 57528248	TQ5782	1	2001
Essex Field Club	<i>Mycena vitilis</i>	fungus		BWCP: Bumstead Mdw S, 9.30ha, centre 57388230	TQ5782	1	2001
Essex Field Club	<i>Mycena vitilis</i>	fungus		BWCP: Car park area, 1.80ha, centre 56538254	TQ5682	1	2001
Essex Field Club	<i>Mycena vitilis</i>	fungus		BWCP: Chimney field N, 1.53ha, centre 57258208	TQ5782	1	2004
Essex Field Club	<i>Mycena vitilis</i>	fungus		BWCP: Chimney field S, 0.80ha, centre 57348198	TQ5781	1	2005
Essex Field Club	<i>Mycena vitilis</i>	fungus		BWCP: Cockhide field, 4.10ha, centre 57108275	TQ5782	1	2000
Essex Field Club	<i>Mycena vitilis</i>	fungus		BWCP: Conservation area, 9.37ha, centre 57498265	TQ5782	1	2002
Essex Field Club	<i>Mycena vitilis</i>	fungus		BWCP: Fig of 8 N area, 2.28ha, centre 57248263	TQ5782	1	2005
Essex Field Club	<i>Mycetoporus lepidus</i>	insect - beetle (Coleoptera)		Warwick Wood	TQ558830	1	1987
Essex Field Club	<i>Mycetoporus rufescens</i>	insect - beetle (Coleoptera)		Warwick Wood	TQ558830	1	1987
Essex Field Club	<i>Mycetota laticollis</i>	insect - beetle (Coleoptera)		Warwick Wood	TQ558830	1	1987

Essex Field Club	<i>Mycoacia fuscoatra</i>	fungus		BWCP: Rng Wtr Wd S, 5.53ha, centre 56588242	TQ5682	1	2014
Essex Field Club	<i>Mycoacia uda</i>	fungus		BWCP: Warwick Wood, 11.00ha, centre 55828295	TQ5582	1	2012
Essex Field Club	<i>Mycoacia uda</i>	fungus		BWCP: Rng Wtr Wd S, 5.53ha, centre 56588242	TQ5682	1	2010
Essex Field Club	<i>Mycoacia uda</i>	fungus		BWCP: Rng Wtr Wd N, 2.43ha, centre 56758256	TQ5682	1	2018
Essex Field Club	<i>Mycoacia uda</i>	fungus		BWCP: Little Bk Kn Wd, 3.25ha, centre 57048236	TQ5782	1	2007
Essex Field Club	<i>Mycoacia uda</i>	fungus		BWCP: First field, 2.03ha, centre 56958243	TQ5682	1	2002
Essex Field Club	<i>Mycoacia uda</i>	fungus		Belhus Woods Country Park central	TQ5682	1	2013
Essex Field Club	<i>Mydaea corni</i>	insect - true fly (Diptera)		Aveley Village Extension, Area 1 (brownfield)	TQ569803	1	2009
Essex Field Club	<i>Myelois circumvoluta</i>	insect - moth	Thistle Ermine	Belhus Country Park	TQ570813	1	2014
Essex Field Club	<i>Myelois circumvoluta</i>	insect - moth	Thistle Ermine	Hangmans Wood, S. Ockendon (old sand pit)	TQ577802	1	2009
Essex Field Club	<i>Myllaena intermedia</i>	insect - beetle (Coleoptera)		Hangmans Wood, S. Ockendon, Lake 2 area	TQ578802	1	2009
Essex Field Club	<i>Myodes glareolus</i>	terrestrial mammal	Bank Vole	TQ565825	TQ565825	1	1997
Essex Field Club	<i>Myopa testacea</i>	insect - true fly (Diptera)		Arisdale Ave Pit, East (north)	TQ586827	1	2007
Essex Field Club	<i>Myopa testacea</i>	insect - true fly (Diptera)		Arisdale Ave Pit, Wet Woodland (reedbed)	TQ580824	1	2007
Essex Field Club	<i>Myosotis arvensis</i>	flowering plant	Field Forget-me-not	Rainham Lodge Farm	TQ5484	1	2008
Essex Field Club	<i>Myosotis arvensis</i>	flowering plant	Field Forget-me-not	N Ockendon	TQ5884	1	2004
Essex Field Club	<i>Myosotis arvensis</i>	flowering plant	Field Forget-me-not	Hunts Hill & Bush Farm S	TQ5683	1	2000
Essex Field Club	<i>Myosotis arvensis</i>	flowering plant	Field Forget-me-not	BWCP: Whitehall Wd N, 3.48ha, centre 56968266	TQ5682	1	2000
Essex Field Club	<i>Myosotis arvensis</i>	flowering plant	Field Forget-me-not	BWCP: Watt's field, 3.00ha, centre 56758237	TQ5682	1	2000
Essex Field Club	<i>Myosotis arvensis</i>	flowering plant	Field Forget-me-not	BWCP: Rng Wtr Wd S, 5.53ha, centre 56588242	TQ5682	1	2000
Essex Field Club	<i>Myosotis arvensis</i>	flowering plant	Field Forget-me-not	BWCP: Rng Wtr Wd N, 2.43ha, centre 56758256	TQ5682	1	1999
Essex Field Club	<i>Myosotis arvensis</i>	flowering plant	Field Forget-me-not	BWCP: North field 1, 2.23ha, centre 56608266	TQ5682	1	2001
Essex Field Club	<i>Myosotis arvensis</i>	flowering plant	Field Forget-me-not	S Ockendon and Brannetts Wood	TQ5880	1	2000
Essex Field Club	<i>Myosotis arvensis</i>	flowering plant	Field Forget-me-not	South Ockenden NW	TQ5882	1	2007

Essex Field Club	<i>Myosotis arvensis</i>	flowering plant	Field Forget-me-not	Wennington with A1306 and Launders Lane S end	TQ5481	1	2012
Essex Field Club	<i>Myosotis arvensis</i>	flowering plant	Field Forget-me-not	Warwick Wood S	TQ5582	1	2002
Essex Field Club	<i>Myosotis arvensis</i>	flowering plant	Field Forget-me-not	Warwick Wood N	TQ5583	1	2002
Essex Field Club	<i>Myosotis arvensis</i>	flowering plant	Field Forget-me-not	Thurrock, South Ockendon Quarry Area	TQ5882	1	1978
Essex Field Club	<i>Myosotis arvensis</i>	flowering plant	Field Forget-me-not	Thurrock, Gravel Pits	TQ5782	1	1984
Essex Field Club	<i>Myosotis arvensis</i>	flowering plant	Field Forget-me-not	Stubbers	TQ5784	1	2002
Essex Field Club	<i>Myosotis arvensis</i>	flowering plant	Field Forget-me-not	South Ockendon W	TQ5881	1	2012
Essex Field Club	<i>Myosotis arvensis</i>	flowering plant	Field Forget-me-not	South Ockendon Kemp's Farm and Dennis Road	TQ5883	1	2009
Essex Field Club	<i>Myosotis arvensis</i>	flowering plant	Field Forget-me-not	BWCP: Little Bk Kn Wd, 3.25ha, centre 57048236	TQ5782	1	2000
Essex Field Club	<i>Myosotis arvensis</i>	flowering plant	Field Forget-me-not	BWCP: Hunts Hill South, 11.03ha, centre 56518295	TQ5682	1	2000
Essex Field Club	<i>Myosotis arvensis</i>	flowering plant	Field Forget-me-not	BWCP: Hunts Hill North, 4.33ha, centre 56548320	TQ5683	1	2001
Essex Field Club	<i>Myosotis arvensis</i>	flowering plant	Field Forget-me-not	Bush Farm N and Sunnings Lane	TQ5684	1	2002
Essex Field Club	<i>Myosotis arvensis</i>	flowering plant	Field Forget-me-not	Belhus Woods Country Park E	TQ5782	1	2001
Essex Field Club	<i>Myosotis arvensis</i>	flowering plant	Field Forget-me-not	Belhus Woods Country Park central	TQ5682	1	1999
Essex Field Club	<i>Myosotis arvensis</i>	flowering plant	Field Forget-me-not	Belhus Park, Oak & Ash Woods	TQ5781	1	2001
Essex Field Club	<i>Myosotis arvensis</i>	flowering plant	Field Forget-me-not	Baldwins	TQ5783	1	2006
Essex Field Club	<i>Myosotis arvensis</i>	flowering plant	Field Forget-me-not	Aveley W	TQ5580	1	2012
Essex Field Club	<i>Myosotis arvensis</i>	flowering plant	Field Forget-me-not	Aveley Lake South	TQ5581	2	2016
Essex Field Club	<i>Myosotis arvensis</i>	flowering plant	Field Forget-me-not	Aveley Central	TQ5680	1	2012
Essex Field Club	<i>Myosotis arvensis</i>	flowering plant	Field Forget-me-not	BWCP Fig of 8 S area	TQ5782	1	1995
Essex Field Club	<i>Myosotis arvensis</i>	flowering plant	Field Forget-me-not	BWCP Rng Wtr Wd S	TQ5682	1	1995
Essex Field Club	<i>Myosotis arvensis</i>	flowering plant	Field Forget-me-not	BWCP: Hunts Hill East, 5.60ha, centre 56788295	TQ5682	1	2001
Essex Field Club	<i>Myosotis arvensis</i>	flowering plant	Field Forget-me-not	BWCP: Conservation area, 9.37ha, centre 57498265	TQ5782	1	2001
Essex Field Club	<i>Myosotis arvensis</i>	flowering plant	Field Forget-me-not	BWCP: Cockhide field, 4.10ha, centre 57108275	TQ5782	1	2000
Essex Field Club	<i>Myosotis arvensis</i>	flowering plant	Field Forget-me-not	BWCP: Car park area, 1.80ha, centre 56538254	TQ5682	1	2000
Essex Field Club	<i>Myosotis arvensis</i>	flowering plant	Field Forget-me-not	BWCP: Bumstead Mdw S, 9.30ha, centre 57388230	TQ5782	1	2001
Essex Field Club	<i>Myosotis arvensis</i>	flowering plant	Field Forget-me-not	BWCP: Bumstead Mdw N, 2.65ha, centre 57258242	TQ5782	1	2000

Essex Field Club	<i>Myosotis arvensis</i>	flowering plant	Field Forget-me-not	BWCP: Bumstead Mdw E, 1.85ha, centre 57528248	TQ5782	1	2004
Essex Field Club	<i>Myosotis arvensis</i>	flowering plant	Field Forget-me-not	BWCP: Bowmen's field, 1.98ha, centre 56468266	TQ5682	1	2000
Essex Field Club	<i>Myosotis laxa</i>	flowering plant	Tufted Forget-me-not	Stubbers	TQ5784	1	2002
Essex Field Club	<i>Myosotis laxa</i>	flowering plant	Tufted Forget-me-not	BWCP: Little Bk Kn Wd, 3.25ha, centre 57048236	TQ5782	1	2001
Essex Field Club	<i>Myosotis laxa</i>	flowering plant	Tufted Forget-me-not	BWCP: Hunts Hill South, 11.03ha, centre 56518295	TQ5682	1	2002
Essex Field Club	<i>Myosotis laxa</i>	flowering plant	Tufted Forget-me-not	Belhus Woods Country Park central	TQ5682	1	2001
Essex Field Club	<i>Myosotis laxa</i>	flowering plant	Tufted Forget-me-not	Aveley: Kenningtons, and town N	TQ5681	1	2004
Essex Field Club	<i>Myosotis laxa</i>	flowering plant	Tufted Forget-me-not	Aveley: Kenningtons CP W	TQ5581	1	2002
Essex Field Club	<i>Myosotis ramosissima</i>	flowering plant	Early Forget-me-not	BWCP: Hunts Hill South, 11.03ha, centre 56518295	TQ5682	1	2001
Essex Field Club	<i>Myosotis ramosissima</i>	flowering plant	Early Forget-me-not	Hunts Hill & Bush Farm S	TQ5683	1	2005
Essex Field Club	<i>Myosotis ramosissima</i>	flowering plant	Early Forget-me-not	S Ockendon and Brannetts Wood	TQ5880	1	2002
Essex Field Club	<i>Myosotis ramosissima</i>	flowering plant	Early Forget-me-not	South Ockenden NW	TQ5882	1	2007
Essex Field Club	<i>Myosotis ramosissima</i>	flowering plant	Early Forget-me-not	South Ockendon W	TQ5881	1	2012
Essex Field Club	<i>Myosotis ramosissima</i>	flowering plant	Early Forget-me-not	Thurrock, Low Well Wood	TQ5880	1	2007
Essex Field Club	<i>Myosotis ramosissima</i>	flowering plant	Early Forget-me-not	Warwick Wood N	TQ5583	1	2008
Essex Field Club	<i>Myosotis ramosissima</i>	flowering plant	Early Forget-me-not	Wennington with A1306 and Launders Lane S end	TQ5481	1	2012
Essex Field Club	<i>Myosotis ramosissima</i>	flowering plant	Early Forget-me-not	BWCP: Hunts Hill North, 4.33ha, centre 56548320	TQ5683	1	2019
Essex Field Club	<i>Myosotis ramosissima</i>	flowering plant	Early Forget-me-not	BWCP: Conservation area, 9.37ha, centre 57498265	TQ5782	1	2017
Essex Field Club	<i>Myosotis ramosissima</i>	flowering plant	Early Forget-me-not	Aveley Central	TQ5680	1	2012
Essex Field Club	<i>Myosotis ramosissima</i>	flowering plant	Early Forget-me-not	Aveley E, Sth Ockendon SW and M25 J30	TQ5780	1	2012
Essex Field Club	<i>Myosotis ramosissima</i>	flowering plant	Early Forget-me-not	Aveley Lake South	TQ5581	1	2016
Essex Field Club	<i>Myosotis ramosissima</i>	flowering plant	Early Forget-me-not	Aveley W	TQ5580	1	2007
Essex Field Club	<i>Myosotis ramosissima</i>	flowering plant	Early Forget-me-not	Baldwins	TQ5783	1	2006
Essex Field Club	<i>Myosotis ramosissima</i>	flowering plant	Early Forget-me-not	Belhus Woods Country Park central	TQ5682	1	2001
Essex Field Club	<i>Myosotis ramosissima</i>	flowering plant	Early Forget-me-not	Berwick Pond E	TQ5483	1	2008
Essex Field Club	<i>Myosotis ramosissima</i>	flowering plant	Early Forget-me-not	BWCP Warwick Wood	TQ5582	1	2019
Essex Field Club	<i>Myosotis scorpioides</i>	flowering plant	Water Forget-me-not	South Ockendon Kemps Farm and Dennis Road	TQ5883	1	2009
Essex Field Club	<i>Myosotis scorpioides</i>	flowering plant	Water Forget-me-not	Central Farm	TQ5584	1	2002

Essex Field Club	<i>Myosotis scorpioides</i>	flowering plant	Water Forget-me-not	BWCP: Swan Lake area, 3.28ha, centre 57088252	TQ5782	1	2000
Essex Field Club	<i>Myosotis scorpioides</i>	flowering plant	Water Forget-me-not	BWCP: Hunts Hill South, 11.03ha, centre 56518295	TQ5682	1	2002
Essex Field Club	<i>Myosotis scorpioides</i>	flowering plant	Water Forget-me-not	BWCP Swan Lake area	TQ5782	1	1995
Essex Field Club	<i>Myosotis scorpioides</i>	flowering plant	Water Forget-me-not	BWCP Little Bk Kn Wd	TQ5782	1	1995
Essex Field Club	<i>Myosotis scorpioides</i>	flowering plant	Water Forget-me-not	Belhus Woods Country Park E	TQ5782	1	2000
Essex Field Club	<i>Myosotis scorpioides</i>	flowering plant	Water Forget-me-not	Belhus Woods Country Park central	TQ5682	1	2002
Essex Field Club	<i>Myosotis sylvatica</i>	flowering plant	Wood Forget-me-not	BWCP: Warwick Wood, 11.00ha, centre 55828295	TQ5582	1	2001
Essex Field Club	<i>Myosotis sylvatica</i>	flowering plant	Wood Forget-me-not	Central Farm	TQ5584	1	2002
Essex Field Club	<i>Myosotis sylvatica</i>	flowering plant	Wood Forget-me-not	Hunts Hill & Bush Farm S	TQ5683	1	2002
Essex Field Club	<i>Myosotis sylvatica</i>	flowering plant	Wood Forget-me-not	N Ockendon	TQ5884	1	2004
Essex Field Club	<i>Myosotis sylvatica</i>	flowering plant	Wood Forget-me-not	Rainham Launder's Lane	TQ5482	1	2010
Essex Field Club	<i>Myosotis sylvatica</i>	flowering plant	Wood Forget-me-not	Rainham Lodge Farm	TQ5484	1	2008
Essex Field Club	<i>Myosotis sylvatica</i>	flowering plant	Wood Forget-me-not	S Ockendon and Brannetts Wood	TQ5880	1	2006
Essex Field Club	<i>Myosotis sylvatica</i>	flowering plant	Wood Forget-me-not	Stubbers	TQ5784	1	2002
Essex Field Club	<i>Myosotis sylvatica</i>	flowering plant	Wood Forget-me-not	Warwick Wood N	TQ5583	1	2001
Essex Field Club	<i>Myosotis sylvatica</i>	flowering plant	Wood Forget-me-not	BWCP: Rng Wtr Wd S, 5.53ha, centre 56588242	TQ5682	1	2000
Essex Field Club	<i>Myosotis sylvatica</i>	flowering plant	Wood Forget-me-not	BWCP: Cockhide field, 4.10ha, centre 57108275	TQ5782	1	2000
Essex Field Club	<i>Myosotis sylvatica</i>	flowering plant	Wood Forget-me-not	BWCP Rng Wtr Wd S	TQ5682	1	1995
Essex Field Club	<i>Myosotis sylvatica</i>	flowering plant	Wood Forget-me-not	Aveley Central	TQ5680	1	2012
Essex Field Club	<i>Myosotis sylvatica</i>	flowering plant	Wood Forget-me-not	Aveley E, Sth Ockendon SW and M25 J30	TQ5780	1	2012
Essex Field Club	<i>Myosotis sylvatica</i>	flowering plant	Wood Forget-me-not	Aveley Lake North	TQ5582	1	2016
Essex Field Club	<i>Myosotis sylvatica</i>	flowering plant	Wood Forget-me-not	Aveley Lake South	TQ5581	1	2016
Essex Field Club	<i>Myosotis sylvatica</i>	flowering plant	Wood Forget-me-not	Aveley W	TQ5580	1	2012
Essex Field Club	<i>Myosotis sylvatica</i>	flowering plant	Wood Forget-me-not	Aveley: Kenningtons, and town N	TQ5681	1	2002
Essex Field Club	<i>Myosotis sylvatica</i>	flowering plant	Wood Forget-me-not	Belhus Woods Country Park central	TQ5682	1	2000
Essex Field Club	<i>Myosotis sylvatica</i>	flowering plant	Wood Forget-me-not	Belhus Woods Country Park E	TQ5782	1	2000
Essex Field Club	<i>Myosotis sylvatica</i>	flowering plant	Wood Forget-me-not	Bush Farm N and Sunnings Lane	TQ5684	1	2002
Essex Field Club	<i>Myosoton aquaticum</i>	flowering plant	Water Chickweed	Rainham Lodge Farm	TQ5484	1	2008
Essex Field Club	<i>Myosoton aquaticum</i>	flowering plant	Water Chickweed	S Ockendon and Brannetts Wood	TQ5880	1	2011
Essex Field Club	<i>Myosoton aquaticum</i>	flowering plant	Water Chickweed	Wennington with A1306 and Launder's Lane S end	TQ5481	1	2012

Essex Field Club	<i>Myotis daubentonii</i>	terrestrial mammal	Daubenton's Bat	TQ555821	TQ555821	1	2016
Essex Field Club	<i>Myriophyllum aquaticum</i>	flowering plant	Parrot's-feather	BWCP: Car park area, 1.80ha, centre 56538254	TQ5682	1	1999
Essex Field Club	<i>Myriophyllum aquaticum</i>	flowering plant	Parrot's-feather	Belhus Woods Country Park central	TQ5682	1	1999
Essex Field Club	<i>Myriophyllum spicatum</i>	flowering plant	Spiked Water-milfoil	Thurrock, Gravel Pits	TQ5782	1	1984
Essex Field Club	<i>Myriophyllum spicatum</i>	flowering plant	Spiked Water-milfoil	Stubbers	TQ5784	1	2002
Essex Field Club	<i>Myriophyllum spicatum</i>	flowering plant	Spiked Water-milfoil	Hunts Hill & Bush Farm S	TQ5683	1	2001
Essex Field Club	<i>Myriophyllum spicatum</i>	flowering plant	Spiked Water-milfoil	BWCP: Hunts Hill South, 11.03ha, centre 56518295	TQ5682	1	2001
Essex Field Club	<i>Myriophyllum spicatum</i>	flowering plant	Spiked Water-milfoil	BWCP: Hunts Hill North, 4.33ha, centre 56548320	TQ5683	1	2001
Essex Field Club	<i>Myriophyllum spicatum</i>	flowering plant	Spiked Water-milfoil	BWCP: Fig of 8 S area, 2.58ha, centre 57358256	TQ5782	1	2000
Essex Field Club	<i>Myriophyllum spicatum</i>	flowering plant	Spiked Water-milfoil	BWCP: Conservation area, 9.37ha, centre 57498265	TQ5782	1	2000
Essex Field Club	<i>Myriophyllum spicatum</i>	flowering plant	Spiked Water-milfoil	Bush Farm N and Sunnings Lane	TQ5684	1	2002
Essex Field Club	<i>Myriophyllum spicatum</i>	flowering plant	Spiked Water-milfoil	Belhus Woods Country Park E	TQ5782	1	2000
Essex Field Club	<i>Myriophyllum spicatum</i>	flowering plant	Spiked Water-milfoil	Belhus Woods Country Park central	TQ5682	1	2001
Essex Field Club	<i>Myriophyllum spicatum</i>	flowering plant	Spiked Water-milfoil	Aveley: Kenningtons CP W	TQ5581	1	2002
Essex Field Club	<i>Myrmica rubra</i>	insect - hymenopteran	an ant	Stubbers Outdoor Centre, Old Caravan Site	TQ5784	1	2002
Essex Field Club	<i>Myrmica rubra</i>	insect - hymenopteran	an ant	Stifford Road Paddocks	TQ576805	1	2017
Essex Field Club	<i>Myrmica rubra</i>	insect - hymenopteran	an ant	Hunts Hill, Eastern End	TQ5682	1	2002
Essex Field Club	<i>Myrmica rubra</i>	insect - hymenopteran	an ant	Aveley Village Extension, Area 3, roadside verge (grassland)	TQ567806	1	2009
Essex Field Club	<i>Myrmica rubra</i>	insect - hymenopteran	an ant	Aveley Village Extension, Area 2	TQ569804	1	2009
Essex Field Club	<i>Myrmica ruginodis</i>	insect - hymenopteran	an ant	Warwick Wood, Belhus Park	TQ558831	6	1988
Essex Field Club	<i>Myrmica ruginodis</i>	insect - hymenopteran	an ant	Warwick Wood, Belhus Park	TQ558830	1	1988
Essex Field Club	<i>Myrmica ruginodis</i>	insect - hymenopteran	an ant	Warwick Wood, Belhus Park	TQ557829	1	1988
Essex Field Club	<i>Myrmica ruginodis</i>	insect - hymenopteran	an ant	Stifford Road Paddocks	TQ576805	1	2017
Essex Field Club	<i>Myrmica ruginodis</i>	insect - hymenopteran	an ant	Hunts Hill, Southwest Area	TQ5682	1	2002
Essex Field Club	<i>Myrmica ruginodis</i>	insect - hymenopteran	an ant	Hangmans Wood, S. Ockendon, woodland edge track (decid)	TQ5780	2	2009
Essex Field Club	<i>Myrmica ruginodis</i>	insect - hymenopteran	an ant	Hangmans Wood, S. Ockendon (old sand pit)	TQ577802	2	2009
Essex Field Club	<i>Myrmica ruginodis</i>	insect - hymenopteran	an ant	Hangmans Wood, S. Ockendon (decid)	TQ577803	2	2009

Essex Field Club	<i>Myrmica ruginodis</i>	insect - hymenopteran	an ant	Brannetts Wood, South Ockendon	TQ5880	1	1990
Essex Field Club	<i>Myrmica ruginodis</i>	insect - hymenopteran	an ant	Arisdale Ave Pit, Wet Woodland (reedbed)	TQ580824	1	2007
Essex Field Club	<i>Myrmica ruginodis</i>	insect - hymenopteran	an ant	Arisdale Ave Pit, Wet Woodland	TQ581827	2	2007
Essex Field Club	<i>Myrmica sabuleti</i>	insect - hymenopteran	an ant	Stifford Road Paddocks	TQ576805	1	2017
Essex Field Club	<i>Myrmica sabuleti</i>	insect - hymenopteran	an ant	Stifford Road Paddock field	TQ576805	1	2017
Essex Field Club	<i>Myrmica scabrinodis</i>	insect - hymenopteran	an ant	Arisdale Ave Pit, East (north)	TQ586827	2	2007
Essex Field Club	<i>Myrmica scabrinodis</i>	insect - hymenopteran	an ant	Arisdale Ave Pit, East (south)	TQ586824	2	2007
Essex Field Club	<i>Myrmica scabrinodis</i>	insect - hymenopteran	an ant	Arisdale Ave Pit, Wet Woodland	TQ581827	2	2007
Essex Field Club	<i>Myrmica scabrinodis</i>	insect - hymenopteran	an ant	Hunts Hill, Eastern Area	TQ5682	1	2002
Essex Field Club	<i>Myrmica scabrinodis</i>	insect - hymenopteran	an ant	Stifford Road Paddocks	TQ576805	2	2017
Essex Field Club	<i>Mystacides longicornis</i>	insect - caddis fly (Trichoptera)	a caddisfly	Rainham, Essex	TQ58	1	1975
Essex Field Club	<i>Mystacides longicornis</i>	insect - caddis fly (Trichoptera)	a caddisfly	Berwick Pond	TQ540835	1	1976
Essex Field Club	<i>Mythimna albipuncta</i>	insect - moth	White-point	Belhus Country Park	TQ570813	5	2014
Essex Field Club	<i>Mythimna albipuncta</i>	insect - moth	White-point	Belhus Country Park	TQ571824	4	2013
Essex Field Club	<i>Mythimna albipuncta</i>	insect - moth	White-point	Hangmans Wood, S. Ockendon (old sand pit)	TQ577802	1	2009
Essex Field Club	<i>Mythimna albipuncta</i>	insect - moth	White-point	Hangmans Wood, S. Ockendon, woodland edge track (decid)	TQ5780	1	2009
Essex Field Club	<i>Mythimna conigera</i>	insect - moth	Brown-line Bright-eye	Rainham	TQ541833	1	1976
Essex Field Club	<i>Mythimna conigera</i>	insect - moth	Brown-line Bright-eye	Hangmans Wood, S. Ockendon, woodland edge track (decid)	TQ5780	1	2009
Essex Field Club	<i>Mythimna conigera</i>	insect - moth	Brown-line Bright-eye	Hangmans Wood, S. Ockendon (old sand pit)	TQ577802	1	2009
Essex Field Club	<i>Mythimna ferrago</i>	insect - moth	Clay	Rainham	TQ541833	1	1976
Essex Field Club	<i>Mythimna ferrago</i>	insect - moth	Clay	Hangmans Wood, S. Ockendon, woodland edge track (decid)	TQ5780	1	2009
Essex Field Club	<i>Mythimna ferrago</i>	insect - moth	Clay	Hangmans Wood, S. Ockendon (old sand pit)	TQ577802	1	2009
Essex Field Club	<i>Mythimna ferrago</i>	insect - moth	Clay	Belhus Country Park	TQ571824	5	2013
Essex Field Club	<i>Mythimna ferrago</i>	insect - moth	Clay	Belhus Country Park	TQ570813	7	2014
Essex Field Club	<i>Mythimna impura</i>	insect - moth	Smoky Wainscot	Belhus Country Park	TQ570813	7	2014
Essex Field Club	<i>Mythimna impura</i>	insect - moth	Smoky Wainscot	Belhus Country Park	TQ571824	4	2013
Essex Field Club	<i>Mythimna impura</i>	insect - moth	Smoky Wainscot	Hangmans Wood, S. Ockendon (old sand pit)	TQ577802	1	2009

Essex Field Club	<i>Mythimna impura</i>	insect - moth	Smoky Wainscot	Hangmans Wood, S. Ockendon, woodland edge track (decid)	TQ5780	1	2009
Essex Field Club	<i>Mythimna impura</i>	insect - moth	Smoky Wainscot	Rainham	TQ541833	1	1976
Essex Field Club	<i>Mythimna l-album</i>	insect - moth	L-album Wainscot	Hangmans Wood, S. Ockendon (old sand pit)	TQ577802	1	2009
Essex Field Club	<i>Mythimna l-album</i>	insect - moth	L-album Wainscot	Belhus Country Park	TQ571824	2	2013
Essex Field Club	<i>Mythimna l-album</i>	insect - moth	L-album Wainscot	Belhus Country Park	TQ570813	4	2014
Essex Field Club	<i>Mythimna pallens</i>	insect - moth	Common Wainscot	Warwick Wood	TQ558829	1	1980
Essex Field Club	<i>Mythimna pallens</i>	insect - moth	Common Wainscot	Running Water Wood	TQ566825	1	1983
Essex Field Club	<i>Mythimna pallens</i>	insect - moth	Common Wainscot	Rainham	TQ541833	1	1976
Essex Field Club	<i>Mythimna pallens</i>	insect - moth	Common Wainscot	Belhus Wood	TQ5781	1	2000
Essex Field Club	<i>Mythimna pallens</i>	insect - moth	Common Wainscot	Belhus Country Park	TQ571824	2	2013
Essex Field Club	<i>Mythimna pallens</i>	insect - moth	Common Wainscot	Belhus Country Park	TQ570813	3	2014
Essex Field Club	<i>Mythimna pallens</i>	insect - moth	Common Wainscot	Aveley, Running Water Woods	TQ5781	1	2001
Essex Field Club	<i>Mythimna straminea</i>	insect - moth	Southern Wainscot	Hangmans Wood, S. Ockendon, Lake 2 area	TQ578802	1	2009
Essex Field Club	<i>Mythimna straminea</i>	insect - moth	Southern Wainscot	Rainham	TQ541833	1	1977
Essex Field Club	<i>Nabis limbatus</i>	insect - true bug (Hemiptera)		Hangmans Wood, S. Ockendon (old sand pit)	TQ577802	2	2009
Essex Field Club	<i>Nabis limbatus</i>	insect - true bug (Hemiptera)		Aveley Village Extension, Area 1 (brownfield)	TQ569803	1	2009
Essex Field Club	<i>Nabis rugosus</i>	insect - true bug (Hemiptera)		Hangmans Wood, S. Ockendon (decid)	TQ577803	1	2009
Essex Field Club	<i>Nabis rugosus</i>	insect - true bug (Hemiptera)		Little Belhus Country Park	TQ5882	1	2021
Essex Field Club	<i>Nabis rugosus</i>	insect - true bug (Hemiptera)		Running Water Wood	TQ566825	1	1985
Essex Field Club	<i>Nabis rugosus</i>	insect - true bug (Hemiptera)		Stifford Road Paddocks	TQ576805	1	2017
Essex Field Club	<i>Nabis rugosus</i>	insect - true bug (Hemiptera)		Stifford Road Paddocks northern strip	TQ575808	1	2017
Essex Field Club	<i>Naenia typica</i>	insect - moth	Gothic	Rainham	TQ541833	1	1978
Essex Field Club	<i>Nanophyes marmoratus</i>	insect - beetle (Coleoptera)	Loosestrife Weevil	Hangmans Wood, S. Ockendon, woodland edge track (decid)	TQ5780	1	2009
Essex Field Club	<i>Nanophyes marmoratus</i>	insect - beetle (Coleoptera)	Loosestrife Weevil	Hangmans Wood, S. Ockendon, Lake 2 area	TQ578802	1	2009
Essex Field Club	<i>Nanophyes marmoratus</i>	insect - beetle (Coleoptera)	Loosestrife Weevil	Hangmans Wood, S. Ockendon (old sand pit)	TQ577802	1	2009
Essex Field Club	<i>Nanophyes marmoratus</i>	insect - beetle (Coleoptera)	Loosestrife Weevil	Brickiln Wood	TQ571822	1	1984

Essex Field Club	<i>Nanophyes marmoratus</i>	insect - beetle (Coleoptera)	Loosestrife Weevil	Berwick Pond	TQ540835	1	1984
Essex Field Club	<i>Narcissus agg.</i>	flowering plant	Cultivated Daffodil	Rainham Launder's Lane	TQ5482	1	2010
Essex Field Club	<i>Narcissus agg.</i>	flowering plant	Cultivated Daffodil	N Ockendon	TQ5884	1	2004
Essex Field Club	<i>Narcissus agg.</i>	flowering plant	Cultivated Daffodil	Hunts Hill & Bush Farm S	TQ5683	1	2002
Essex Field Club	<i>Narcissus agg.</i>	flowering plant	Cultivated Daffodil	Havering: North Ockendon, The Pit	TQ5884	1	2015
Essex Field Club	<i>Narcissus agg.</i>	flowering plant	Cultivated Daffodil	Central Farm	TQ5584	1	2002
Essex Field Club	<i>Narcissus agg.</i>	flowering plant	Cultivated Daffodil	BWCP: Whitehall Wd S, 1.18ha, centre 56898252	TQ5682	1	2000
Essex Field Club	<i>Narcissus agg.</i>	flowering plant	Cultivated Daffodil	BWCP: Whitehall Wd N, 3.48ha, centre 56968266	TQ5682	1	2000
Essex Field Club	<i>Narcissus agg.</i>	flowering plant	Cultivated Daffodil	Rainham Lodge Farm	TQ5484	1	2002
Essex Field Club	<i>Narcissus agg.</i>	flowering plant	Cultivated Daffodil	S Ockendon and Brannetts Wood	TQ5880	1	2002
Essex Field Club	<i>Narcissus agg.</i>	flowering plant	Cultivated Daffodil	South Ockenden NW	TQ5882	1	2007
Essex Field Club	<i>Narcissus agg.</i>	flowering plant	Cultivated Daffodil	South Ockendon Kemps Farm and Dennis Road	TQ5883	1	2009
Essex Field Club	<i>Narcissus agg.</i>	flowering plant	Cultivated Daffodil	South Ockendon W	TQ5881	1	2012
Essex Field Club	<i>Narcissus agg.</i>	flowering plant	Cultivated Daffodil	Stubbers	TQ5784	1	2002
Essex Field Club	<i>Narcissus agg.</i>	flowering plant	Cultivated Daffodil	Warwick Wood N	TQ5583	1	2000
Essex Field Club	<i>Narcissus agg.</i>	flowering plant	Cultivated Daffodil	Warwick Wood S	TQ5582	1	2000
Essex Field Club	<i>Narcissus agg.</i>	flowering plant	Cultivated Daffodil	Wennington E and Willow Cottages	TQ5480	1	2009
Essex Field Club	<i>Narcissus agg.</i>	flowering plant	Cultivated Daffodil	Wennington with A1306 and Launder's Lane S end	TQ5481	1	2012
Essex Field Club	<i>Narcissus agg.</i>	flowering plant	Cultivated Daffodil	BWCP: White Post Wood, 5.30ha, centre 56308284	TQ5682	1	2000
Essex Field Club	<i>Narcissus agg.</i>	flowering plant	Cultivated Daffodil	BWCP: Wasteland, 3.10ha, centre 57538240	TQ5782	1	2002
Essex Field Club	<i>Narcissus agg.</i>	flowering plant	Cultivated Daffodil	Aveley Central	TQ5680	1	2012
Essex Field Club	<i>Narcissus agg.</i>	flowering plant	Cultivated Daffodil	Aveley E, Sth Ockendon SW and M25 J30	TQ5780	1	2012
Essex Field Club	<i>Narcissus agg.</i>	flowering plant	Cultivated Daffodil	Aveley Lake North	TQ5582	1	2016
Essex Field Club	<i>Narcissus agg.</i>	flowering plant	Cultivated Daffodil	Aveley Lake South	TQ5581	1	2016
Essex Field Club	<i>Narcissus agg.</i>	flowering plant	Cultivated Daffodil	Aveley W	TQ5580	1	2009
Essex Field Club	<i>Narcissus agg.</i>	flowering plant	Cultivated Daffodil	Aveley: Kenningtons, and town N	TQ5681	1	2002
Essex Field Club	<i>Narcissus agg.</i>	flowering plant	Cultivated Daffodil	Baldwins	TQ5783	1	2006
Essex Field Club	<i>Narcissus agg.</i>	flowering plant	Cultivated Daffodil	Belhus Park, Oak & Ash Woods	TQ5781	1	2002

Essex Field Club	<i>Narcissus agg.</i>	flowering plant	Cultivated Daffodil	Belhus Woods Country Park central	TQ5682	1	2000
Essex Field Club	<i>Narcissus agg.</i>	flowering plant	Cultivated Daffodil	Belhus Woods Country Park E	TQ5782	1	2000
Essex Field Club	<i>Narcissus agg.</i>	flowering plant	Cultivated Daffodil	BWCP: Conservation area, 9.37ha, centre 57498265	TQ5782	1	2000
Essex Field Club	<i>Narcissus agg.</i>	flowering plant	Cultivated Daffodil	BWCP: Fig of 8 N area, 2.28ha, centre 57248263	TQ5782	1	2001
Essex Field Club	<i>Narcissus agg.</i>	flowering plant	Cultivated Daffodil	BWCP: First field, 2.03ha, centre 56958243	TQ5682	1	2000
Essex Field Club	<i>Narcissus agg.</i>	flowering plant	Cultivated Daffodil	BWCP: Rng Wtr Wd N, 2.43ha, centre 56758256	TQ5682	1	2000
Essex Field Club	<i>Narcissus agg.</i>	flowering plant	Cultivated Daffodil	BWCP: Rng Wtr Wd S, 5.53ha, centre 56588242	TQ5682	1	2000
Essex Field Club	<i>Narcissus agg.</i>	flowering plant	Cultivated Daffodil	BWCP: Swan Lake area, 3.28ha, centre 57088252	TQ5782	1	2000
Essex Field Club	<i>Narcissus agg.</i>	flowering plant	Cultivated Daffodil	BWCP: Warwick Wood, 11.00ha, centre 55828295	TQ5582	1	2000
Essex Field Club	<i>Narcissus poeticus subsp. poeticus</i>	flowering plant	Pheasant's Eye Daffodil Div. III	Central Farm	TQ5584	1	2002
Essex Field Club	<i>Narcissus poeticus subsp. poeticus</i>	flowering plant	Pheasant's Eye Daffodil Div. III	BWCP: Rng Wtr Wd S, 5.53ha, centre 56588242	TQ5682	1	2001
Essex Field Club	<i>Narcissus poeticus subsp. poeticus</i>	flowering plant	Pheasant's Eye Daffodil Div. III	Belhus Woods Country Park central	TQ5682	1	2001
Essex Field Club	<i>Narcissus pseudonarcissus subsp. pseudonarcissus</i>	flowering plant	Daffodil	Stubbers	TQ5784	1	2002
Essex Field Club	<i>Narcissus pseudonarcissus subsp. pseudonarcissus</i>	flowering plant	Daffodil	N Ockendon	TQ5884	1	2004
Essex Field Club	<i>Narcissus pseudonarcissus subsp. pseudonarcissus</i>	flowering plant	Daffodil	BWCP: Car park area, 1.80ha, centre 56538254	TQ5682	1	2000
Essex Field Club	<i>Narcissus pseudonarcissus subsp. pseudonarcissus</i>	flowering plant	Daffodil	Belhus Woods Country Park central	TQ5682	1	2000
Essex Field Club	<i>Narcissus pseudonarcissus subsp. pseudonarcissus</i>	flowering plant	Daffodil	Belhus Park, Oak & Ash Woods	TQ5781	1	2002

Essex Field Club	<i>Narcissus x incomparabilis</i>	flowering plant	Nonesuch Daffodil Div. II	BWCP: Rng Wtr Wd S, 5.53ha, centre 56588242	TQ5682	1	2000
Essex Field Club	<i>Narcissus x incomparabilis</i>	flowering plant	Nonesuch Daffodil Div. II	BWCP: White Post Wood, 5.30ha, centre 56308284	TQ5682	1	2000
Essex Field Club	<i>Narcissus x odorus</i>	flowering plant	N. jonquilla x pseudonarcissus	BWCP: Swan Lake area, 3.28ha, centre 57088252	TQ5782	1	2001
Essex Field Club	<i>Nargus velox</i>	insect - beetle (Coleoptera)		Warwick Wood	TQ558830	2	1987
Essex Field Club	<i>Nargus velox</i>	insect - beetle (Coleoptera)		Aveley Village Extension, Area 2	TQ569804	1	2009
Essex Field Club	<i>Nassella tenuissima</i>	flowering plant	Argentine Needle-grass	Aveley Central	TQ5680	1	2012
Essex Field Club	<i>Nasturtium microphyllum</i>	flowering plant	Narrow-fruited Water-cress	BWCP Car park area	TQ5682	1	1995
Essex Field Club	<i>Nasturtium officinale</i>	flowering plant	Water-cress	South Ockenden NW	TQ5882	1	2007
Essex Field Club	<i>Nasturtium officinale</i>	flowering plant	Water-cress	BWCP: Swan Lake area, 3.28ha, centre 57088252	TQ5782	1	2001
Essex Field Club	<i>Nasturtium officinale</i>	flowering plant	Water-cress	BWCP: Little Bk Kn Wd, 3.25ha, centre 57048236	TQ5782	1	2000
Essex Field Club	<i>Nasturtium officinale</i>	flowering plant	Water-cress	BWCP: Fig of 8 S area, 2.58ha, centre 57358256	TQ5782	1	2000
Essex Field Club	<i>Nasturtium officinale</i>	flowering plant	Water-cress	BWCP: Fig of 8 N area, 2.28ha, centre 57248263	TQ5782	1	2000
Essex Field Club	<i>Nasturtium officinale</i>	flowering plant	Water-cress	BWCP: Car park area, 1.80ha, centre 56538254	TQ5682	1	1999
Essex Field Club	<i>Nasturtium officinale</i>	flowering plant	Water-cress	Berwick Pond E	TQ5483	1	2002
Essex Field Club	<i>Nasturtium officinale</i>	flowering plant	Water-cress	Belhus Woods Country Park E	TQ5782	1	2000
Essex Field Club	<i>Nasturtium officinale</i>	flowering plant	Water-cress	Belhus Woods Country Park central	TQ5682	1	1999
Essex Field Club	<i>Nasturtium officinale</i>	flowering plant	Water-cress	Aveley: Kenningtons, and town N	TQ5681	1	2002
Essex Field Club	<i>Nasturtium officinale</i>	flowering plant	Water-cress	Aveley: Kenningtons CP W	TQ5581	1	2002
EFC/EARG	<i>Natrix helvetica</i>	reptile	Grass Snake	Whitehall Wood	TQ570826	1	1986
EFC/EARG	<i>Natrix helvetica</i>	reptile	Grass Snake	South Ockendon	TQ582825	1	2019
EFC/EARG	<i>Natrix helvetica</i>	reptile	Grass Snake	Hangmans Wood, S. Ockendon (old sand pit)	TQ577802	1	2009
EFC/EARG	<i>Natrix helvetica</i>	reptile	Grass Snake	Aveley	TQ563802	2	2012
Essex Field Club	<i>Naucoria escharioides</i>	fungus		BWCP: Conservation area, 9.37ha, centre 57498265	TQ5782	1	2012
Essex Field Club	<i>Naucoria escharioides</i>	fungus		BWCP: First field, 2.03ha, centre 56958243	TQ5682	1	2002
Essex Field Club	<i>Naucoria escharioides</i>	fungus		BWCP: Little Bk Kn Wd, 3.25ha, centre 57048236	TQ5782	1	2007

Essex Field Club	<i>Naucoria subconspersa</i>	fungus		BWCP: Little Bk Kn Wd, 3.25ha, centre 57048236	TQ5782	1	2000
Essex Field Club	<i>Naucoria subconspersa</i>	fungus		BWCP: Bumstead Mdw E, 1.85ha, centre 57528248	TQ5782	1	2000
Essex Field Club	<i>Nebria brevicollis</i>	insect - beetle (Coleoptera)		Aveley Village Extension, Area 3, roadside verge (grassland)	TQ567806	1	2009
Essex Field Club	<i>Nebria brevicollis</i>	insect - beetle (Coleoptera)		Hangmans Wood, S. Ockendon (decid)	TQ577803	1	2009
Essex Field Club	<i>Nebria brevicollis</i>	insect - beetle (Coleoptera)		Hangmans Wood, S. Ockendon, Lake 2 area	TQ578802	1	2009
Essex Field Club	<i>Nebria brevicollis</i>	insect - beetle (Coleoptera)		Hangmans Wood, S. Ockendon, woodland edge track (decid)	TQ5780	1	2009
Essex Field Club	<i>Nebria brevicollis</i>	insect - beetle (Coleoptera)		Warwick Wood	TQ558830	2	1987
Essex Field Club	<i>Nectria cinnabarina</i>	fungus		BWCP: Swan Lake area, 3.28ha, centre 57088252	TQ5782	1	2007
Essex Field Club	<i>Nectria cinnabarina</i>	fungus		BWCP: Warwick Wood, 11.00ha, centre 55828295	TQ5582	1	1999
Essex Field Club	<i>Nectria cinnabarina</i>	fungus		BWCP: Watt's field, 3.00ha, centre 56758237	TQ5682	1	2000
Essex Field Club	<i>Nectria cinnabarina</i>	fungus		BWCP: White Post Wood, 5.30ha, centre 56308284	TQ5682	2	2018
Essex Field Club	<i>Nectria cinnabarina</i>	fungus		BWCP: Whitehall Wd N, 3.48ha, centre 56968266	TQ5682	1	2000
Essex Field Club	<i>Nectria cinnabarina</i>	fungus		BWCP: Whitehall Wd S, 1.18ha, centre 56898252	TQ5682	1	1999
Essex Field Club	<i>Nectria cinnabarina</i>	fungus		BWCP: Rng Wtr Wd S, 5.53ha, centre 56588242	TQ5682	1	2000
Essex Field Club	<i>Nectria cinnabarina</i>	fungus		BWCP: Rng Wtr Wd N, 2.43ha, centre 56758256	TQ5682	1	1999
Essex Field Club	<i>Nectria cinnabarina</i>	fungus		BWCP Rng Wtr Wood	TQ5682	1	1987
Essex Field Club	<i>Nectria cinnabarina</i>	fungus		BWCP: Car park area, 1.80ha, centre 56538254	TQ5682	1	1999
Essex Field Club	<i>Nectria cinnabarina</i>	fungus		BWCP: Chimney field N, 1.53ha, centre 57258208	TQ5782	1	2004
Essex Field Club	<i>Nectria cinnabarina</i>	fungus		BWCP: Cockhide field, 4.10ha, centre 57108275	TQ5782	1	2014
Essex Field Club	<i>Nectria cinnabarina</i>	fungus		BWCP: First field, 2.03ha, centre 56958243	TQ5682	1	2001

Essex Field Club	<i>Nectria cinnabarina</i>	fungus		BWCP: Hunts Hill South, 11.03ha, centre 56518295	TQ5682	1	2009
Essex Field Club	<i>Nectria coccinea</i>	fungus		BWCP: Warwick Wood, 11.00ha, centre 55828295	TQ5582	1	2009
Essex Field Club	<i>Nectria coccinea</i>	fungus		BWCP: White Post Wood, 5.30ha, centre 56308284	TQ5682	1	2018
Essex Field Club	<i>Nectria episphaeria</i>	fungus		BWCP: White Post Wood, 5.30ha, centre 56308284	TQ5682	1	2009
Essex Field Club	<i>Nedyus quadrimaculatus</i>	insect - beetle (Coleoptera)	Small Nettle Weevil	Warwick Wood	TQ558829	1	1984
Essex Field Club	<i>Nedyus quadrimaculatus</i>	insect - beetle (Coleoptera)	Small Nettle Weevil	Stifford Road Paddocks northern strip	TQ575808	2	2017
Essex Field Club	<i>Nedyus quadrimaculatus</i>	insect - beetle (Coleoptera)	Small Nettle Weevil	Stifford Road Paddocks	TQ576805	1	2017
Essex Field Club	<i>Nedyus quadrimaculatus</i>	insect - beetle (Coleoptera)	Small Nettle Weevil	Running Water Wood	TQ566825	1	1984
Essex Field Club	<i>Nedyus quadrimaculatus</i>	insect - beetle (Coleoptera)	Small Nettle Weevil	Berwick Pond	TQ540835	1	1984
Essex Field Club	<i>Nedyus quadrimaculatus</i>	insect - beetle (Coleoptera)	Small Nettle Weevil	Aveley Village Extension, Area 2	TQ569804	1	2009
Essex Field Club	<i>Nedyus quadrimaculatus</i>	insect - beetle (Coleoptera)	Small Nettle Weevil	Aveley Village Extension, Area 1 (brownfield)	TQ569803	1	2009
Essex Field Club	<i>Nemania serpens</i>	fungus		BWCP: Car park area, 1.80ha, centre 56538254	TQ5682	1	2011
Essex Field Club	<i>Nemania serpens</i>	fungus		BWCP: Rng Wtr Wd N, 2.43ha, centre 56758256	TQ5682	1	2011
Essex Field Club	<i>Nemania serpens</i>	fungus		BWCP: Warwick Wood, 11.00ha, centre 55828295	TQ5582	1	2018
Essex Field Club	<i>Nemania serpens</i>	fungus		BWCP: White Post Wood, 5.30ha, centre 56308284	TQ5682	1	2018
Essex Field Club	<i>Nemapogon cloacella</i>	insect - moth	Cork Moth	Belhus Country Park	TQ571824	2	2012
Essex Field Club	<i>Nemapogon cloacella</i>	insect - moth	Cork Moth	Belhus Country Park	TQ570813	2	2012
Essex Field Club	<i>Nemapogon ruricolella</i>	insect - moth	a moth	Warwick Wood	TQ558829	1	1984
Essex Field Club	<i>Nemastoma bimaculatum</i>	spider (Araneae)		White Post Wood, Belhus Park	TQ562828	1	1984
Essex Field Club	<i>Nemastoma bimaculatum</i>	spider (Araneae)		Warwick Wood, Belhus Park	TQ558831	1	1987
Essex Field Club	<i>Nemastoma bimaculatum</i>	spider (Araneae)		Warwick Wood, Belhus Park	TQ557829	1	1988

Essex Field Club	<i>Nemastoma bimaculatum</i>	spider (Araneae)		Brannetts Wood, South Ockendon	TQ5880	1	1990
Essex Field Club	<i>Nematopogon swammerdamella</i>	insect - moth	a moth	Belhus Country Park	TQ570813	6	2013
Essex Field Club	<i>Nematopogon swammerdamella</i>	insect - moth	a moth	Belhus Country Park	TQ571824	6	2013
Essex Field Club	<i>Nematus sulcipes</i>	insect - hymenopteran	a sawfly	Berwick Pond	TQ540835	1	1985
Essex Field Club	<i>Nemophora degeerella</i>	insect - moth	a moth	belhus white post wood	TQ562828	1	2016
Essex Field Club	<i>Nemophora degeerella</i>	insect - moth	a moth	Belhus Country Park	TQ571824	5	2013
Essex Field Club	<i>Nemophora degeerella</i>	insect - moth	a moth	Belhus Country Park	TQ570813	5	2013
Essex Field Club	<i>Nemopoda nitidula</i>	insect - true fly (Diptera)		Warwick Wood	TQ558829	1	1984
Essex Field Club	<i>Nemopoda nitidula</i>	insect - true fly (Diptera)		Running Water Wood	TQ566825	1	1984
Essex Field Club	<i>Nemopoda nitidula</i>	insect - true fly (Diptera)		Hangmans Wood, S. Ockendon (decid)	TQ577803	1	2009
Essex Field Club	<i>Nemopoda nitidula</i>	insect - true fly (Diptera)		Berwick Ponds	TQ542838	1	1985
Essex Field Club	<i>Nemopoda nitidula</i>	insect - true fly (Diptera)		Aveley Village Extension, Area 2	TQ569804	1	2009
Essex Field Club	<i>Nemotelus pantherinus</i>	insect - true fly (Diptera)		Aveley Village Extension, Area 1 (brownfield)	TQ569803	1	2009
Essex Field Club	<i>Neoascia geniculata</i>	insect - true fly (Diptera)	a hoverfly	Berwick Pond	TQ540835	1	1984
Essex Field Club	<i>Neoascia podagrica</i>	insect - true fly (Diptera)	a hoverfly	Stubbers Outdoor Centre, West Side	TQ5784	1	2002
Essex Field Club	<i>Neoascia podagrica</i>	insect - true fly (Diptera)	a hoverfly	Hunts Hill, Eastern End	TQ5682	1	2002
Essex Field Club	<i>Neoascia podagrica</i>	insect - true fly (Diptera)	a hoverfly	Aveley Village Extension, Area 2	TQ569804	1	2009
Essex Field Club	<i>Neoascia podagrica</i>	insect - true fly (Diptera)	a hoverfly	Aveley Village Extension, Area 1 (brownfield)	TQ569803	1	2009
Essex Field Club	<i>Neoascia tenur</i>	insect - true fly (Diptera)	a hoverfly	Berwick Pond	TQ540835	2	1985
Essex Field Club	<i>Neoascia tenur</i>	insect - true fly (Diptera)	a hoverfly	Berwick Ponds	TQ542838	1	1985
Essex Field Club	<i>Neobisium carcinoides</i>	pseudoscorpion		Whitehall Wood, Belhus Park	TQ569826	1	1989
Essex Field Club	<i>Neobisium carcinoides</i>	pseudoscorpion		White Post Wood (decid)	TQ562827	1	2020
Essex Field Club	<i>Neobisium carcinoides</i>	pseudoscorpion		White Post Wood	TQ562828	1	2020
Essex Field Club	<i>Neobisium carcinoides</i>	pseudoscorpion		Belhus Park, Oak Wood	TQ578818	1	1989
Essex Field Club	<i>Neobulgaria pura</i>	fungus	Beech Jellydisc	BWCP: Little Bk Kn Wd, 3.25ha, centre 57048236	TQ5782	1	2000

Essex Field Club	<i>Neocoenorrhinus germanicus</i>	insect - beetle (Coleoptera)	Strawberry Rhynchites	Hangmans Wood, S. Ockendon, woodland edge track (decid)	TQ5780	2	2009
Essex Field Club	<i>Neocrepidodera ferruginea</i>	insect - beetle (Coleoptera)		Stubbers Outdoor centre	TQ5784	2	2002
Essex Field Club	<i>Neocrepidodera ferruginea</i>	insect - beetle (Coleoptera)		Stifford Road Paddocks	TQ576805	2	2017
Essex Field Club	<i>Neocrepidodera ferruginea</i>	insect - beetle (Coleoptera)		Aveley Village Extension, Area 3, roadside verge (grassland)	TQ567806	1	2009
Essex Field Club	<i>Neocrepidodera transversa</i>	insect - beetle (Coleoptera)		Aveley Village Extension, Area 2	TQ569804	1	2009
Essex Field Club	<i>Neocrepidodera transversa</i>	insect - beetle (Coleoptera)		Stifford Road Paddocks	TQ576805	3	2017
Essex Field Club	<i>Neolygus viridis</i>	insect - true bug (Hemiptera)		Stubbers Outdoor centre	TQ5784	1	2002
Essex Field Club	<i>Neomyia cornicina</i>	insect - true fly (Diptera)		Stifford Road Paddock	TQ576805	1	2017
Essex Field Club	<i>Neomys fodiens</i>	terrestrial mammal	Water Shrew	TQ541841	TQ541841	1	1972
Essex Field Club	<i>Neophilaenus campestris</i>	insect - true bug (Hemiptera)		Hangmans Wood, S. Ockendon (old sand pit)	TQ577802	2	2009
Essex Field Club	<i>Neophilaenus campestris</i>	insect - true bug (Hemiptera)		Hangmans Wood, S. Ockendon, woodland edge track (decid)	TQ5780	1	2009
Essex Field Club	<i>Neophilaenus lineatus</i>	insect - true bug (Hemiptera)		Warwick Wood	TQ5582	1	1987
Essex Field Club	<i>Neophilaenus lineatus</i>	insect - true bug (Hemiptera)		Aveley Clay Pit	TQ559812	1	1984
Essex Field Club	<i>Neophilaenus lineatus</i>	insect - true bug (Hemiptera)		Arisdale Ave Pit, East (north)	TQ586827	1	2006
Essex Field Club	<i>Neoscona adianta</i>	spider (Araneae)		Stubbers Outdoor Centre, West Side	TQ5784	1	2002
Essex Field Club	<i>Neoscona adianta</i>	spider (Araneae)		Stubbers Outdoor Centre, East Side	TQ5784	1	2002
Essex Field Club	<i>Neoscona adianta</i>	spider (Araneae)		Stifford Road Paddocks northern strip	TQ575808	1	2017
Essex Field Club	<i>Neoscona adianta</i>	spider (Araneae)		Stifford Road Paddocks	TQ576805	3	2017
Essex Field Club	<i>Neoscona adianta</i>	spider (Araneae)		Stifford Road Paddock, north strip	TQ575808	1	2017
Essex Field Club	<i>Neoscona adianta</i>	spider (Araneae)		Stifford Road Paddock field	TQ576805	5	2017
Essex Field Club	<i>Neoscona adianta</i>	spider (Araneae)		Hunts Hill, Western End	TQ5682	1	2002
Essex Field Club	<i>Neoscona adianta</i>	spider (Araneae)		Hangmans Wood, S. Ockendon (old sand pit)	TQ577802	2	2009

Essex Field Club	<i>Neoscona adianta</i>	spider (Araneae)		Aveley Clay Pit	TQ559812	3	1984
Essex Field Club	<i>Neoscona adianta</i>	spider (Araneae)		Aveley	TQ5480	1	1980
Essex Field Club	<i>Neoscona adianta</i>	spider (Araneae)		Arisdale Ave Pit, Northern Field (southwest carrot rich)	TQ580827	1	2007
Essex Field Club	<i>Neoscona adianta</i>	spider (Araneae)		Arisdale Ave Pit, East (south)	TQ586824	1	2006
Essex Field Club	<i>Neoscona adianta</i>	spider (Araneae)		Arisdale Ave Pit, East (north)	TQ586827	2	2007
Essex Field Club	<i>Neottia ovata</i>	flowering plant	Common Twayblade	Thurrock, Brick Kiln Wood	TQ5782	1	1987
Essex Field Club	<i>Neottia ovata</i>	flowering plant	Common Twayblade	Thurrock, Belhus Country Park	TQ5682	1	1995
Essex Field Club	<i>Neottia ovata</i>	flowering plant	Common Twayblade	BWCP: Little Bk Kn Wd, 3.25ha, centre 57048236	TQ5782	1	2000
Essex Field Club	<i>Neottia ovata</i>	flowering plant	Common Twayblade	Brickiln Wood	TQ571822	1	1979
Essex Field Club	<i>Neottia ovata</i>	flowering plant	Common Twayblade	Belhus Woods Country Park central	TQ5682	1	2000
Essex Field Club	<i>Neottiura bimaculata</i>	spider (Araneae)		Stubbers Outdoor Centre, East Side	TQ5784	1	2002
Essex Field Club	<i>Neottiura bimaculata</i>	spider (Araneae)		Stifford Road Paddocks	TQ576805	2	2017
Essex Field Club	<i>Neottiura bimaculata</i>	spider (Araneae)		Stifford Road Paddock field	TQ576805	3	2017
Essex Field Club	<i>Neottiura bimaculata</i>	spider (Araneae)		Brannetts Wood, South Ockendon	TQ5880	1	1990
Essex Field Club	<i>Neottiura bimaculata</i>	spider (Araneae)		Brannetts Wood, South Ockendon	TQ5880	2	1990
Essex Field Club	<i>Neottiura bimaculata</i>	spider (Araneae)		Arisdale Ave Pit, Wet Woodland (reedbed)	TQ580824	1	2007
Essex Field Club	<i>Neottiura bimaculata</i>	spider (Araneae)		Arisdale Ave Pit, East (north)	TQ586827	1	2007
Essex Field Club	<i>Nephrotoma flavescens</i>	insect - true fly (Diptera)		Aveley Village Extension, Area 3, roadside verge (grassland)	TQ567806	1	2009
Essex Field Club	<i>Nephus quadrimaculatus</i>	insect - beetle (Coleoptera)		Hangmans Wood, S. Ockendon (decid)	TQ577803	1	2009
Essex Field Club	<i>Nephus quadrimaculatus</i>	insect - beetle (Coleoptera)		Hangmans Wood, S. Ockendon (old sand pit)	TQ577802	1	2009
Essex Field Club	<i>Nephus quadrimaculatus</i>	insect - beetle (Coleoptera)		Little Belhus C.P.	TQ580824	1	2019
Essex Field Club	<i>Nephus quadrimaculatus</i>	insect - beetle (Coleoptera)		Wennington	TQ543809	1	2016
Essex Field Club	<i>Neria cibaria</i>	insect - true fly (Diptera)		Berwick Pond	TQ540835	1	1984
Essex Field Club	<i>Neriere clathrata</i>	spider (Araneae)		Whitehall Wood, Belhus Park	TQ569826	1	1989
Essex Field Club	<i>Neriere clathrata</i>	spider (Araneae)		Whitehall Wood, Belhus Park	TQ569826	1	1989
Essex Field Club	<i>Neriere clathrata</i>	spider (Araneae)		Warwick Wood, Belhus Park	TQ558831	1	1987
Essex Field Club	<i>Neriere clathrata</i>	spider (Araneae)		Warwick Wood, Belhus Park	TQ558830	1	1988
Essex Field Club	<i>Neriere clathrata</i>	spider (Araneae)		Warwick Wood, Belhus Park	TQ557829	1	1988

Essex Field Club	<i>Neriere clathrata</i>	spider (Araneae)		Warwick Wood, Belhus Park	TQ558831	1	1987
Essex Field Club	<i>Neriere clathrata</i>	spider (Araneae)		Warwick Wood, Belhus Park	TQ558830	1	1988
Essex Field Club	<i>Neriere clathrata</i>	spider (Araneae)		Warwick Wood, Belhus Park	TQ557829	2	1988
Essex Field Club	<i>Neriere clathrata</i>	spider (Araneae)		Stifford Road Paddocks northern strip	TQ575808	1	2017
Essex Field Club	<i>Neriere clathrata</i>	spider (Araneae)		Stifford Road Paddock, north strip	TQ575808	1	2017
Essex Field Club	<i>Neriere clathrata</i>	spider (Araneae)		Arisdale Ave Pit, Wet Woodland (reedbed)	TQ580824	1	2007
Essex Field Club	<i>Neriere clathrata</i>	spider (Araneae)		Belhus Park, Long Pond	TQ576818	1	1989
Essex Field Club	<i>Neriere clathrata</i>	spider (Araneae)		Belhus Park, Oak Wood	TQ578818	1	1989
Essex Field Club	<i>Neriere clathrata</i>	spider (Araneae)		Belhus Park, Long Pond	TQ576818	1	1989
Essex Field Club	<i>Neriere clathrata</i>	spider (Araneae)		Belhus Park, Oak Wood	TQ578818	1	1989
Essex Field Club	<i>Neriere clathrata</i>	spider (Araneae)		Brannetts Wood, South Ockendon	TQ5880	3	1990
Essex Field Club	<i>Neriere clathrata</i>	spider (Araneae)		Brannetts Wood, South Ockendon	TQ5880	2	1990
Essex Field Club	<i>Neriere montana</i>	spider (Araneae)		Warwick Wood, Belhus Park	TQ558829	1	1989
Essex Field Club	<i>Neriere montana</i>	spider (Araneae)		Warwick Wood, Belhus Park	TQ558829	1	1989
Essex Field Club	<i>Neriere montana</i>	spider (Araneae)		Brannetts Wood, South Ockendon	TQ5880	1	1989
Essex Field Club	<i>Neriere montana</i>	spider (Araneae)		Brannetts Wood, South Ockendon	TQ5880	1	1989
Essex Field Club	<i>Neriere montana</i>	spider (Araneae)		Belhus Park, Oak Wood	TQ578818	1	1989
Essex Field Club	<i>Neriere montana</i>	spider (Araneae)		Belhus Park, Oak Wood	TQ578818	1	1989
Essex Field Club	<i>Neriere peltata</i>	spider (Araneae)		Warwick Wood, Belhus Park	TQ558831	1	1987
Essex Field Club	<i>Neriere peltata</i>	spider (Araneae)		Warwick Wood, Belhus Park	TQ5582	1	1991
Essex Field Club	<i>Neriere peltata</i>	spider (Araneae)		Warwick Wood, Belhus Park	TQ558831	1	1987
Essex Field Club	<i>Neriere peltata</i>	spider (Araneae)		Warwick Wood, Belhus Park	TQ5582	1	1991
Essex Field Club	<i>Neriere peltata</i>	spider (Araneae)		Hangmans Wood, S. Ockendon (decid)	TQ577803	1	2009
Essex Field Club	<i>Neriere peltata</i>	spider (Araneae)		Arisdale Ave Pit, Wet Woodland	TQ581827	1	2007
Essex Birdwatching Society	<i>Netta rufina</i>	bird	Red-crested Pochard	Mardyke Valley	TQ5880	2	2018
Essex Birdwatching Society	<i>Netta rufina</i>	bird	Red-crested Pochard	Belhus Woods CP	TQ5682	1	2015
Essex Birdwatching Society	<i>Netta rufina</i>	bird	Red-crested Pochard	Belhus Woods CP	TQ5782	1	2015
Essex Birdwatching Society	<i>Netta rufina</i>	bird	Red-crested Pochard	Berwick Ponds	TQ5483	1	2013
Essex Birdwatching Society	<i>Netta rufina</i>	bird	Red-crested Pochard	Ingrebourne Valley	TQ5485	1	2014

Essex Field Club	<i>Neurigona pallida</i>	insect - true fly (Diptera)		Warwick Wood	TQ558829	1	1984
Essex Field Club	<i>Neuroterus numismalis</i>	insect - hymenopteran	Gall causer	Little Belhus Country Park	TQ579830	1	2020
Essex Field Club	<i>Neuroterus quercusbaccarum</i>	insect - hymenopteran	Gall causer	Belhus Woods	TQ564828	1	2018
Essex Field Club	<i>Neuroterus quercusbaccarum</i>	insect - hymenopteran	Gall causer	Belhus Woods	TQ570827	1	2018
Essex Field Club	<i>Neuroterus quercusbaccarum</i>	insect - hymenopteran	Gall causer	Little Belhus Country Park	TQ579830	1	2020
Essex Field Club	<i>Nicrophorus investigator</i>	insect - beetle (Coleoptera)		Running Water Wood	TQ566825	1	1983
Essex Field Club	<i>Nicrophorus vespilloides</i>	insect - beetle (Coleoptera)		Warwick Wood	TQ558830	1	1987
Essex Field Club	<i>Nicrophorus vespilloides</i>	insect - beetle (Coleoptera)		Running Water Wood	TQ566825	1	1983
Essex Field Club	<i>Nigella damascena</i>	flowering plant	Love-in-a-mist	Wennington with A1306 and Launders Lane S end	TQ5481	1	2012
Essex Field Club	<i>Nigella damascena</i>	flowering plant	Love-in-a-mist	Wennington E and Willow Cottages	TQ5480	1	2009
Essex Field Club	<i>Nigella damascena</i>	flowering plant	Love-in-a-mist	South Ockendon W	TQ5881	1	2012
Essex Field Club	<i>Nigella damascena</i>	flowering plant	Love-in-a-mist	South Ockenden NW	TQ5882	1	2007
Essex Field Club	<i>Nigella damascena</i>	flowering plant	Love-in-a-mist	Berwick Pond E	TQ5483	1	2002
Essex Field Club	<i>Nigella damascena</i>	flowering plant	Love-in-a-mist	Aveley Lake South	TQ5581	1	2016
Essex Field Club	<i>Nigella damascena</i>	flowering plant	Love-in-a-mist	Aveley E, Sth Ockendon SW and M25 J30	TQ5780	1	2012
Essex Field Club	<i>Nigella damascena</i>	flowering plant	Love-in-a-mist	Aveley Central	TQ5680	1	2012
Essex Field Club	<i>Nigma walckenaeri</i>	spider (Araneae)		Hangmans Wood, S. Ockendon (decid)	TQ577803	2	2009
Essex Field Club	<i>Noctua comes</i>	insect - moth	Lesser Yellow Underwing	Rainham	TQ541833	1	1976
Essex Field Club	<i>Noctua comes</i>	insect - moth	Lesser Yellow Underwing	Hangmans Wood, S. Ockendon, woodland edge track (decid)	TQ5780	1	2009
Essex Field Club	<i>Noctua comes</i>	insect - moth	Lesser Yellow Underwing	Hangmans Wood, S. Ockendon (old sand pit)	TQ577802	1	2009
Essex Field Club	<i>Noctua comes</i>	insect - moth	Lesser Yellow Underwing	Belhus Wood	TQ5781	1	2002
Essex Field Club	<i>Noctua comes</i>	insect - moth	Lesser Yellow Underwing	Belhus Country Park	TQ571824	5	2013
Essex Field Club	<i>Noctua comes</i>	insect - moth	Lesser Yellow Underwing	Belhus Country Park	TQ570813	10	2014
Essex Field Club	<i>Noctua fimbriata</i>	insect - moth	Broad-bordered Yellow Underwing	Running Water Wood	TQ566825	1	1983
Essex Field Club	<i>Noctua fimbriata</i>	insect - moth	Broad-bordered Yellow Underwing	Rainham	TQ541833	1	1976

Essex Field Club	<i>Noctua fimbriata</i>	insect - moth	Broad-bordered Yellow Underwing	Hangmans Wood, S. Ockendon, woodland edge track (decid)	TQ5780	1	2009
Essex Field Club	<i>Noctua fimbriata</i>	insect - moth	Broad-bordered Yellow Underwing	Hangmans Wood, S. Ockendon (old sand pit)	TQ577802	1	2009
Essex Field Club	<i>Noctua fimbriata</i>	insect - moth	Broad-bordered Yellow Underwing	Belhus Country Park	TQ571824	6	2013
Essex Field Club	<i>Noctua fimbriata</i>	insect - moth	Broad-bordered Yellow Underwing	Belhus Country Park	TQ570813	10	2014
Essex Field Club	<i>Noctua interjecta</i>	insect - moth	Least Yellow Underwing	Running Water Wood	TQ566825	1	1983
Essex Field Club	<i>Noctua interjecta</i>	insect - moth	Least Yellow Underwing	Rainham	TQ541833	2	1978
Essex Field Club	<i>Noctua interjecta</i>	insect - moth	Least Yellow Underwing	Hangmans Wood, S. Ockendon, woodland edge track (decid)	TQ5780	1	2009
Essex Field Club	<i>Noctua interjecta</i>	insect - moth	Least Yellow Underwing	Hangmans Wood, S. Ockendon (old sand pit)	TQ577802	1	2009
Essex Field Club	<i>Noctua interjecta</i>	insect - moth	Least Yellow Underwing	Hangmans Wood, S. Ockendon (decid)	TQ577803	1	2009
Essex Field Club	<i>Noctua interjecta</i>	insect - moth	Least Yellow Underwing	Belhus Country Park	TQ571824	2	2012
Essex Field Club	<i>Noctua interjecta</i>	insect - moth	Least Yellow Underwing	Belhus Country Park	TQ570813	3	2014
Essex Field Club	<i>Noctua janthe</i>	insect - moth	Lesser Broad-bordered Yellow Underwing	Running Water Wood	TQ566825	1	1983
Essex Field Club	<i>Noctua janthe</i>	insect - moth	Lesser Broad-bordered Yellow Underwing	Hangmans Wood, S. Ockendon, woodland edge track (decid)	TQ5780	1	2009
Essex Field Club	<i>Noctua janthe</i>	insect - moth	Lesser Broad-bordered Yellow Underwing	Hangmans Wood, S. Ockendon (old sand pit)	TQ577802	1	2009
Essex Field Club	<i>Noctua janthe</i>	insect - moth	Lesser Broad-bordered Yellow Underwing	Belhus Country Park	TQ571824	6	2013
Essex Field Club	<i>Noctua janthe</i>	insect - moth	Lesser Broad-bordered Yellow Underwing	Belhus Country Park	TQ570813	8	2014
Essex Field Club	<i>Noctua pronuba</i>	insect - moth	Large Yellow Underwing	Running Water Wood	TQ566825	1	1983
Essex Field Club	<i>Noctua pronuba</i>	insect - moth	Large Yellow Underwing	Rainham	TQ541833	1	1976
Essex Field Club	<i>Noctua pronuba</i>	insect - moth	Large Yellow Underwing	Hangmans Wood, S. Ockendon, woodland edge track (decid)	TQ5780	1	2009
Essex Field Club	<i>Noctua pronuba</i>	insect - moth	Large Yellow Underwing	Hangmans Wood, S. Ockendon (old sand pit)	TQ577802	1	2009
Essex Field Club	<i>Noctua pronuba</i>	insect - moth	Large Yellow Underwing	Belhus Wood	TQ5781	2	2002
Essex Field Club	<i>Noctua pronuba</i>	insect - moth	Large Yellow Underwing	Belhus Country Park	TQ571824	25	2013
Essex Field Club	<i>Noctua pronuba</i>	insect - moth	Large Yellow Underwing	Belhus Country Park	TQ570813	37	2014
Essex Field Club	<i>Noctua pronuba</i>	insect - moth	Large Yellow Underwing	Aveley, Running Water Woods	TQ5781	1	2001

Essex Field Club	<i>Nola confusalis</i>	insect - moth	Least Black Arches	Belhus Country Park	TQ570813	3	2014
Essex Field Club	<i>Nola confusalis</i>	insect - moth	Least Black Arches	Belhus Country Park	TQ571824	1	2012
Essex Field Club	<i>Nola cucullatella</i>	insect - moth	Short-cloaked Moth	Rainham	TQ541833	1	1976
Essex Field Club	<i>Nola cucullatella</i>	insect - moth	Short-cloaked Moth	Hangmans Wood, S. Ockendon, woodland edge track (decid)	TQ5780	1	2009
Essex Field Club	<i>Nola cucullatella</i>	insect - moth	Short-cloaked Moth	Hangmans Wood, S. Ockendon (decid)	TQ577803	1	2009
Essex Field Club	<i>Nola cucullatella</i>	insect - moth	Short-cloaked Moth	Belhus Country Park	TQ571824	5	2013
Essex Field Club	<i>Nola cucullatella</i>	insect - moth	Short-cloaked Moth	Belhus Country Park	TQ570813	6	2014
Essex Field Club	<i>Nomada fabriciana</i>	insect - hymenopteran	Fabricius' Nomad Bee	Hunts Hill, Western End	TQ5682	1	2002
Essex Field Club	<i>Nomada fabriciana</i>	insect - hymenopteran	Fabricius' Nomad Bee	Hunts Hill, Eastern End	TQ5682	1	2002
Essex Field Club	<i>Nomada fabriciana</i>	insect - hymenopteran	Fabricius' Nomad Bee	Brannetts Wood	TQ5880	1	1985
Essex Field Club	<i>Nomada fabriciana</i>	insect - hymenopteran	Fabricius' Nomad Bee	Aveley Village Extension, Area 3, roadside verge (grassland)	TQ567806	1	2009
Essex Field Club	<i>Nomada fabriciana</i>	insect - hymenopteran	Fabricius' Nomad Bee	Aveley Village Extension, Area 2	TQ569804	1	2009
Essex Field Club	<i>Nomada flava</i>	insect - hymenopteran	Flavous Nomad Bee	Running Water Wood	TQ566825	1	1985
Essex Field Club	<i>Nomada flava</i>	insect - hymenopteran	Flavous Nomad Bee	Brannetts Wood	TQ5880	2	1997
Essex Field Club	<i>Nomada flava</i>	insect - hymenopteran	Flavous Nomad Bee	Berwick Pond, Rainham	TQ540835	1	1985
Essex Field Club	<i>Nomada flava</i>	insect - hymenopteran	Flavous Nomad Bee	Belhus Wood	TQ5782	1	1992
Essex Field Club	<i>Nomada flava</i>	insect - hymenopteran	Flavous Nomad Bee	Aveley Village Extension, Area 3, roadside verge (grassland)	TQ567806	1	2009
Essex Field Club	<i>Nomada flava</i>	insect - hymenopteran	Flavous Nomad Bee	Aveley Village Extension, Area 2	TQ569804	1	2009
Essex Field Club	<i>Nomada flava</i>	insect - hymenopteran	Flavous Nomad Bee	Arisdale Ave Pit, Wet Woodland	TQ581827	1	2007
Essex Field Club	<i>Nomada flava</i>	insect - hymenopteran	Flavous Nomad Bee	Arisdale Ave Pit (open area next to woodland)	TQ582826	1	2007
Essex Field Club	<i>Nomada flavoguttata</i>	insect - hymenopteran	Little Nomad Bee	Stubbers Outdoor Centre, Old Caravan Site	TQ5784	1	2002
Essex Field Club	<i>Nomada flavoguttata</i>	insect - hymenopteran	Little Nomad Bee	Stifford Road Paddocks	TQ576805	1	2017
Essex Field Club	<i>Nomada flavoguttata</i>	insect - hymenopteran	Little Nomad Bee	Hunts Hill, Western End	TQ5682	2	2002
Essex Field Club	<i>Nomada flavoguttata</i>	insect - hymenopteran	Little Nomad Bee	Hangmans Wood, S. Ockendon, woodland edge track (decid)	TQ5780	2	2009
Essex Field Club	<i>Nomada flavoguttata</i>	insect - hymenopteran	Little Nomad Bee	Belhus Park, Long Pond Area	TQ576819	1	1999
Essex Field Club	<i>Nomada flavoguttata</i>	insect - hymenopteran	Little Nomad Bee	Arisdale Ave Pit, Wet Woodland	TQ581827	1	2007
Essex Field Club	<i>Nomada flavoguttata</i>	insect - hymenopteran	Little Nomad Bee	Arisdale Ave Pit (open area next to woodland)	TQ582826	1	2007

Essex Field Club	<i>Nomada fucata</i>	insect - hymenopteran	Painted Nomad Bee	Stubbers Outdoor Centre, Old Caravan Site	TQ5784	1	2002
Essex Field Club	<i>Nomada fucata</i>	insect - hymenopteran	Painted Nomad Bee	Hunts Hill, Eastern Area	TQ5682	1	2002
Essex Field Club	<i>Nomada fucata</i>	insect - hymenopteran	Painted Nomad Bee	Hunts Hill	TQ5682	1	2002
Essex Field Club	<i>Nomada fucata</i>	insect - hymenopteran	Painted Nomad Bee	Belhus Wood, Aveley Lake Shore	TQ573825	1	1991
Essex Field Club	<i>Nomada goodeniana</i>	insect - hymenopteran	Gooden's Nomad Bee	Aveley Village Extension, Area 2	TQ569804	1	2009
Essex Field Club	<i>Nomada goodeniana</i>	insect - hymenopteran	Gooden's Nomad Bee	Arisdale Ave Pit, Wet Woodland	TQ581827	1	2007
Essex Field Club	<i>Nomada goodeniana</i>	insect - hymenopteran	Gooden's Nomad Bee	Arisdale Ave Pit, East (south)	TQ586824	1	2007
Essex Field Club	<i>Nomada goodeniana</i>	insect - hymenopteran	Gooden's Nomad Bee	Arisdale Ave Pit, East (central bank)	TQ585826	1	2007
Essex Field Club	<i>Nomada goodeniana</i>	insect - hymenopteran	Gooden's Nomad Bee	Arisdale Ave Pit (open area next to woodland)	TQ582826	1	2007
Essex Field Club	<i>Nomada striata</i>	insect - hymenopteran	Blunt-jawed Nomad Bee	Belhus Wood, Aveley Lake Shore	TQ570826	1	1993
Essex Field Club	<i>Nonagria typhae</i>	insect - moth	Bulrush Wainscot	Rainham	TQ541833	1	1976
Essex Field Club	<i>Nonagria typhae</i>	insect - moth	Bulrush Wainscot	Running Water Wood	TQ566825	1	1983
Essex Field Club	<i>Norellisoma spinimanum</i>	insect - true fly (Diptera)		Brickiln Wood	TQ571822	1	1984
Essex Field Club	<i>Notaris acridulus</i>	insect - beetle (Coleoptera)		Berwick Gravel Pits	TQ541840	1	1984
Essex Field Club	<i>Noterus clavicornis</i>	insect - beetle (Coleoptera)		Hangmans Wood, S. Ockendon, woodland edge track (decid)	TQ5780	1	2009
Essex Field Club	<i>Notiophilus biguttatus</i>	insect - beetle (Coleoptera)		Warwick Wood	TQ558830	1	1987
Essex Field Club	<i>Notiophilus biguttatus</i>	insect - beetle (Coleoptera)		Hangmans Wood, S. Ockendon (decid)	TQ577803	2	2009
Essex Field Club	<i>Notiophilus biguttatus</i>	insect - beetle (Coleoptera)		Belhus Park Gravel Pit	TQ571825	1	1984
Essex Field Club	<i>Notiophilus biguttatus</i>	insect - beetle (Coleoptera)		Aveley Village Extension, Area 2	TQ569804	1	2009
Essex Field Club	<i>Notiophilus palustris</i>	insect - beetle (Coleoptera)		Hangmans Wood, S. Ockendon (decid)	TQ577803	2	2009
Essex Field Club	<i>Notiophilus rufipes</i>	insect - beetle (Coleoptera)		Warwick Wood	TQ558830	1	1987
Essex Field Club	<i>Notiophilus substriatus</i>	insect - beetle (Coleoptera)		Stubbers Outdoor centre	TQ5784	1	2002
Essex Field Club	<i>Notiophilus substriatus</i>	insect - beetle (Coleoptera)		Stifford Road Paddocks	TQ576805	1	2017

Essex Field Club	<i>Notiophilus substriatus</i>	insect - beetle (Coleoptera)		Hunts Hill	TQ5682	1	2002
Essex Field Club	<i>Notocelia cynosbatella</i>	insect - moth	a moth	Belhus Country Park	TQ570813	9	2014
Essex Field Club	<i>Notocelia cynosbatella</i>	insect - moth	a moth	Belhus Country Park	TQ571824	7	2013
Essex Field Club	<i>Notocelia cynosbatella</i>	insect - moth	a moth	Running Water Wood	TQ566825	1	1983
Essex Field Club	<i>Notocelia roborana</i>	insect - moth	a moth	Hangmans Wood, S. Ockendon, woodland edge track (decid)	TQ5780	1	2009
Essex Field Club	<i>Notocelia roborana</i>	insect - moth	a moth	Hangmans Wood, S. Ockendon (old sand pit)	TQ577802	1	2009
Essex Field Club	<i>Notocelia rosaecolana</i>	insect - moth	a moth	Belhus Country Park	TQ570813	2	2011
Essex Field Club	<i>Notocelia rosaecolana</i>	insect - moth	a moth	Belhus Country Park	TQ571824	2	2011
Essex Field Club	<i>Notocelia uddmanniana</i>	insect - moth	Bramble Shoot Moth	Running Water Wood	TQ566825	1	1983
Essex Field Club	<i>Notocelia uddmanniana</i>	insect - moth	Bramble Shoot Moth	Hangmans Wood, S. Ockendon, woodland edge track (decid)	TQ5780	1	2009
Essex Field Club	<i>Notocelia uddmanniana</i>	insect - moth	Bramble Shoot Moth	Hangmans Wood, S. Ockendon (old sand pit)	TQ577802	1	2009
Essex Field Club	<i>Notocelia uddmanniana</i>	insect - moth	Bramble Shoot Moth	Belhus Country Park	TQ571824	12	2013
Essex Field Club	<i>Notocelia uddmanniana</i>	insect - moth	Bramble Shoot Moth	Belhus Country Park	TQ570813	17	2014
Essex Field Club	<i>Notodonta dromedarius</i>	insect - moth	Iron Prominent	Belhus Country Park	TQ570813	9	2014
Essex Field Club	<i>Notodonta dromedarius</i>	insect - moth	Iron Prominent	Belhus Country Park	TQ571824	8	2013
Essex Field Club	<i>Notodonta dromedarius</i>	insect - moth	Iron Prominent	Rainham	TQ541833	1	1978
Essex Field Club	<i>Notodonta dromedarius</i>	insect - moth	Iron Prominent	Running Water Wood	TQ566825	1	1983
Essex Field Club	<i>Notodonta dromedarius</i>	insect - moth	Iron Prominent	Warwick Wood	TQ558829	1	1980
Essex Field Club	<i>Notodonta ziczac</i>	insect - moth	Pebble Prominent	Rainham	TQ541833	1	1978
Essex Field Club	<i>Notodonta ziczac</i>	insect - moth	Pebble Prominent	Hangmans Wood, S. Ockendon, woodland edge track (decid)	TQ5780	1	2009
Essex Field Club	<i>Notodonta ziczac</i>	insect - moth	Pebble Prominent	Hangmans Wood, S. Ockendon (old sand pit)	TQ577802	1	2009
Essex Field Club	<i>Notodonta ziczac</i>	insect - moth	Pebble Prominent	Belhus Country Park	TQ571824	7	2013
Essex Field Club	<i>Notodonta ziczac</i>	insect - moth	Pebble Prominent	Belhus Country Park	TQ570813	8	2014
Essex Field Club	<i>Notostira elongata</i>	insect - true bug (Hemiptera)		Stubbers Outdoor centre	TQ5784	1	2002

Essex Field Club	<i>Notostira elongata</i>	insect - true bug (Hemiptera)		Stifford Road Paddocks northern strip	TQ575808	1	2017
Essex Field Club	<i>Notostira elongata</i>	insect - true bug (Hemiptera)		Stifford Road Paddocks	TQ576805	3	2017
Essex Field Club	<i>Notostira elongata</i>	insect - true bug (Hemiptera)		Belhus Woods	TQ564832	1	2018
Essex Field Club	<i>Notostira elongata</i>	insect - true bug (Hemiptera)		Arisdale Ave Pit, East (south)	TQ586824	1	2006
Essex Field Club	<i>Notostira elongata</i>	insect - true bug (Hemiptera)		Arisdale Ave Pit, East (north)	TQ586827	1	2006
Essex Field Club	<i>Notoxus monoceros</i>	insect - beetle (Coleoptera)	Monoceros Beetle	Aveley Clay Pit	TQ559812	1	1984
Essex Field Club	<i>Nuctenea umbratica</i>	spider (Araneae)		Warwick Wood,Belhus Park	TQ558829	1	1986
Essex Field Club	<i>Nuctenea umbratica</i>	spider (Araneae)		Warwick Wood, Belhus Park	TQ558829	1	1986
Essex Field Club	<i>Nuctenea umbratica</i>	spider (Araneae)		Rainham,36 Lakeside	TQ5483	1	1991
Essex Field Club	<i>Nuctenea umbratica</i>	spider (Araneae)		Rainham, 36 Lakeside	TQ5483	1	1991
Essex Field Club	<i>Nuctenea umbratica</i>	spider (Araneae)		Belhus Park,Long Pond	TQ574819	1	1984
Essex Field Club	<i>Nuctenea umbratica</i>	spider (Araneae)		Belhus Park, Long Pond	TQ574819	1	1984
Essex Field Club	<i>Nuctenea umbratica</i>	spider (Araneae)		Belhus Park Long Pond	TQ574819	1	1984
Essex Birdwatching Society	<i>Numenius arquata</i>	bird	Curlew	Mardyke Valley, Stifford-Aveley	TQ5980	1	2014
Essex Birdwatching Society	<i>Numenius arquata</i>	bird	Curlew	Belhus Woods CP	TQ5782	2	2018
Essex Birdwatching Society	<i>Numenius arquata</i>	bird	Curlew	Belhus Wood CP	TQ5782	1	2013
Essex Birdwatching Society	<i>Numenius arquata</i>	bird	Curlew	Mardyke Valley	TQ5880	1	2014
Essex Birdwatching Society	<i>Numenius phaeopus</i>	bird	Whimbrel	Mardyke Valley	TQ5880	1	2015
Essex Field Club	<i>Nuphar lutea</i>	flowering plant	Yellow Water-lily	Aveley: Kenningtons CP W	TQ5581	1	2002
Essex Field Club	<i>Nuphar lutea</i>	flowering plant	Yellow Water-lily	Baldwins	TQ5783	1	2006
Essex Field Club	<i>Nuphar lutea</i>	flowering plant	Yellow Water-lily	BWCP Fig of 8 N area	TQ5782	1	1995
Essex Field Club	<i>Nuphar lutea</i>	flowering plant	Yellow Water-lily	Central Farm	TQ5584	1	2002
Essex Field Club	<i>Nyctalis asterophora</i>	fungus		BWCP: Rng Wtr Wd S, 5.53ha, centre 56588242	TQ5682	1	2010
Essex Field Club	<i>Nyctalis parasitica</i>	fungus		BWCP: Rng Wtr Wd S, 5.53ha, centre 56588242	TQ5682	1	2000
Essex Field Club	<i>Nyctalus leisleri</i>	terrestrial mammal	Leisler's Bat / Lesser Noctule Bat	TQ569803	TQ569803	6	1987
Essex Field Club	<i>Nyctalus leisleri</i>	terrestrial mammal	Leisler's Bat / Lesser Noctule Bat	TQ585804	TQ585804	6	1994
Essex Field Club	<i>Nyctalus leisleri</i>	terrestrial mammal	Leisler's Bat / Lesser Noctule Bat	TQ587808	TQ587808	6	1988

Essex Field Club	<i>Nyctalus noctula</i>	terrestrial mammal	Noctule Bat	TQ540835	TQ540835	1	2009
Essex Field Club	<i>Nyctalus noctula</i>	terrestrial mammal	Noctule Bat	TQ543835	TQ543835	2	1998
Essex Field Club	<i>Nyctalus noctula</i>	terrestrial mammal	Noctule Bat	TQ569803	TQ569803	6	1995
Essex Field Club	<i>Nycteola revayana</i>	insect - moth	Oak Nycteoline	Rainham	TQ541833	1	1978
Essex Field Club	<i>Nycteola revayana</i>	insect - moth	Oak Nycteoline	Belhus Country Park	TQ571824	1	2013
Essex Field Club	<i>Nycteola revayana</i>	insect - moth	Oak Nycteoline	Belhus Country Park	TQ570813	1	2013
Essex Field Club	<i>Nyctia halterata</i>	insect - true fly (Diptera)		Arisdale Ave Pit (open area next to woodland)	TQ582826	1	2007
Essex Field Club	<i>Nymphaea alba</i>	flowering plant	White Water-lily	Baldwins	TQ5783	1	2006
Essex Field Club	<i>Nymphaea alba</i>	flowering plant	White Water-lily	BWCP Fig of 8 S area	TQ5782	1	1995
Essex Field Club	<i>Nymphaea alba</i>	flowering plant	White Water-lily	South Ockendon Kemps Farm and Dennis Road	TQ5883	1	2009
Essex Field Club	<i>Nymphaea alba subsp. alba</i>	flowering plant	White Water-lily	Stubbers	TQ5784	1	2002
Essex Field Club	<i>Nymphaea alba subsp. alba</i>	flowering plant	White Water-lily	South Ockenden NW	TQ5882	1	2007
Essex Field Club	<i>Nymphaea alba subsp. alba</i>	flowering plant	White Water-lily	Central Farm	TQ5584	1	2013
Essex Field Club	<i>Nymphaea alba subsp. alba</i>	flowering plant	White Water-lily	BWCP: Sausage pond area, 0.28ha, centre 57568275	TQ5782	1	2000
Essex Field Club	<i>Nymphaea alba subsp. alba</i>	flowering plant	White Water-lily	BWCP: Fig of 8 S area, 2.58ha, centre 57358256	TQ5782	1	2000
Essex Field Club	<i>Nymphaea alba subsp. alba</i>	flowering plant	White Water-lily	BWCP: Conservation area, 9.37ha, centre 57498265	TQ5782	1	2001
Essex Field Club	<i>Nymphaea alba subsp. alba</i>	flowering plant	White Water-lily	Belhus Woods Country Park E	TQ5782	1	2001
Essex Field Club	<i>Nymphaea alba subsp. alba</i>	flowering plant	White Water-lily	Aveley: Kenningtons CP W	TQ5581	1	2002
Essex Field Club	<i>Nymphaea alba subsp. alba</i>	flowering plant	White Water-lily	Aveley E, Sth Ockendon SW and M25 J30	TQ5780	1	2012
Essex Field Club	<i>Nymphaea marliacea</i>	flowering plant	Coloured Water-lily	South Ockendon Kemps Farm and Dennis Road	TQ5883	1	2009
Essex Field Club	<i>Nymphaea marliacea</i>	flowering plant	Coloured Water-lily	Baldwins	TQ5783	1	2006
Essex Field Club	<i>Nymphaea marliacea</i>	flowering plant	Coloured Water-lily	Aveley E, Sth Ockendon SW and M25 J30	TQ5780	1	2012
Essex Field Club	<i>Nymphoides peltata</i>	flowering plant	Fringed Water-lily	Thurrock, Belhus Woods Country Park	TQ5782	2	2008
Essex Field Club	<i>Nymphoides peltata</i>	flowering plant	Fringed Water-lily	Stubbers	TQ5784	1	2002
Essex Field Club	<i>Nymphoides peltata</i>	flowering plant	Fringed Water-lily	BWCP: Fig of 8 S area, 2.58ha, centre 57358256	TQ5782	1	2000
Essex Field Club	<i>Nymphoides peltata</i>	flowering plant	Fringed Water-lily	BWCP: Fig of 8 N area, 2.28ha, centre 57248263	TQ5782	1	2000

Essex Field Club	<i>Nymphoides peltata</i>	flowering plant	Fringed Water-lily	BWCP: Car park area, 1.80ha, centre 56538254	TQ5682	1	1999
Essex Field Club	<i>Nymphoides peltata</i>	flowering plant	Fringed Water-lily	Bush Farm N and Sunnings Lane	TQ5684	1	2002
Essex Field Club	<i>Nymphoides peltata</i>	flowering plant	Fringed Water-lily	Berwick Pond E	TQ5483	1	2002
Essex Field Club	<i>Nymphoides peltata</i>	flowering plant	Fringed Water-lily	Belhus Woods Country Park E	TQ5782	1	2000
Essex Field Club	<i>Nymphoides peltata</i>	flowering plant	Fringed Water-lily	Belhus Woods Country Park central	TQ5682	1	1999
Essex Field Club	<i>Nymphoides peltata</i>	flowering plant	Fringed Water-lily	Baldwins	TQ5783	1	2006
Essex Field Club	<i>Nymphoides peltata</i>	flowering plant	Fringed Water-lily	Aveley: Kenningtons, and town N	TQ5681	1	2002
Essex Field Club	<i>Nymphula nitidulata</i>	insect - moth	Beautiful China-mark	Belhus Country Park	TQ571824	1	2012
Essex Field Club	<i>Nymphula nitidulata</i>	insect - moth	Beautiful China-mark	Belhus Country Park	TQ570813	1	2012
Essex Field Club	<i>Nysius ericae</i>	insect - true bug (Hemiptera)		Hangmans Wood, S. Ockendon (old sand pit)	TQ577802	2	2009
Essex Field Club	<i>Nysius huttoni</i>	insect - true bug (Hemiptera)		Stifford Road Paddocks	TQ576805	1	2017
Essex Field Club	<i>Nysius senecionis</i>	insect - true bug (Hemiptera)		Stifford Road Paddocks	TQ576805	2	2017
Essex Field Club	<i>Nysius senecionis</i>	insect - true bug (Hemiptera)		Hangmans Wood, S. Ockendon (old sand pit)	TQ577802	1	2009
Essex Field Club	<i>Ocalea badia</i>	insect - beetle (Coleoptera)		Warwick Wood	TQ558830	1	1987
Essex Field Club	<i>Ocalea picata</i>	insect - beetle (Coleoptera)		Warwick Wood	TQ558830	1	1987
Essex Field Club	<i>Ochina ptinoides</i>	insect - beetle (Coleoptera)	Ivy Boring Beetle	Stubbers Outdoor centre	TQ5784	1	2002
Essex Field Club	<i>Ochlerotatus caspius</i>	insect - true fly (Diptera)		Berwick Ponds	TQ542838	1	1985
Essex Field Club	<i>Ochlodes sylvanus</i>	insect - butterfly	Large Skipper	Little Belhus CP: Woodland and Lakes	TQ577824	2	2019
Essex Field Club	<i>Ochlodes sylvanus</i>	insect - butterfly	Large Skipper	Little Belhus CP: East & North	TQ585828	1	2019
Essex Field Club	<i>Ochlodes sylvanus</i>	insect - butterfly	Large Skipper	Little Belhus CP: East & North	TQ582829	3	2020
Essex Field Club	<i>Ochlodes sylvanus</i>	insect - butterfly	Large Skipper	Little Belhus CP: East & North	TQ582827	2	2019
Essex Field Club	<i>Ochlodes sylvanus</i>	insect - butterfly	Large Skipper	Little Belhus CP: East & North	TQ580826	1	2019
Essex Field Club	<i>Ochlodes sylvanus</i>	insect - butterfly	Large Skipper	Little Belhus CP: East & North	TQ579828	2	2019
Essex Field Club	<i>Ochlodes sylvanus</i>	insect - butterfly	Large Skipper	Little Belhus CP: Woodland and Lakes	TQ577825	1	2019
Essex Field Club	<i>Ochlodes sylvanus</i>	insect - butterfly	Large Skipper	Little Belhus CP: Woodland and Lakes	TQ578824	1	2019
Essex Field Club	<i>Ochlodes sylvanus</i>	insect - butterfly	Large Skipper	Little Belhus CP: Woodland and Lakes	TQ580825	1	2019

Essex Field Club	<i>Ochlodes sylvanus</i>	insect - butterfly	Large Skipper	Little Belhus CP: Woodland and Lakes	TQ581826	1	2019
Essex Field Club	<i>Ochlodes sylvanus</i>	insect - butterfly	Large Skipper	Little Belhus CP: Woodland and Lakes	TQ582825	1	2019
Essex Field Club	<i>Ochlodes sylvanus</i>	insect - butterfly	Large Skipper	Stubbers Outdoor centre	TQ5784	1	2002
Essex Field Club	<i>Ochlodes sylvanus</i>	insect - butterfly	Large Skipper	Upminster: Gerpins Lane	TQ554840	1	2001
Essex Field Club	<i>Ochlodes sylvanus</i>	insect - butterfly	Large Skipper	Warwick Wood, Upminster	TQ558830	1	1999
Essex Field Club	<i>Ochlodes sylvanus</i>	insect - butterfly	Large Skipper	Little Belhus CP: East & North	TQ578826	2	2019
Essex Field Club	<i>Ochlodes sylvanus</i>	insect - butterfly	Large Skipper	LBCP - East and North Field	TQ585828	1	2018
Essex Field Club	<i>Ochlodes sylvanus</i>	insect - butterfly	Large Skipper	Belhus Chase	TQ565822	1	2013
Essex Field Club	<i>Ochlodes sylvanus</i>	insect - butterfly	Large Skipper	Belhus Chase	TQ567822	1	2011
Essex Field Club	<i>Ochlodes sylvanus</i>	insect - butterfly	Large Skipper	Belhus Woods	TQ568825	1	2018
Essex Field Club	<i>Ochlodes sylvanus</i>	insect - butterfly	Large Skipper	Belhus Woods CP	TQ567825	1	2011
Essex Field Club	<i>Ochlodes sylvanus</i>	insect - butterfly	Large Skipper	Belhus Woods CP	TQ5682	1	2010
Essex Field Club	<i>Ochlodes sylvanus</i>	insect - butterfly	Large Skipper	Belhus Woods CP	TQ572824	1	2012
Essex Field Club	<i>Ochlodes sylvanus</i>	insect - butterfly	Large Skipper	Berwick Glades	TQ540839	1	2020
Essex Field Club	<i>Ochlodes sylvanus</i>	insect - butterfly	Large Skipper	Bonnetts Wood, Corbets Tey	TQ555846	2	2011
Essex Field Club	<i>Ochlodes sylvanus</i>	insect - butterfly	Large Skipper	Kennington Park CP	TQ558812	1	2015
Essex Field Club	<i>Ochlodes sylvanus</i>	insect - butterfly	Large Skipper	Ingrebourne Valley	TQ543843	3	2015
Essex Field Club	<i>Ochlodes sylvanus</i>	insect - butterfly	Large Skipper	Ingrebourne Valley	TQ543841	8	2019
Essex Field Club	<i>Ochlodes sylvanus</i>	insect - butterfly	Large Skipper	Ingrebourne Valley	TQ541846	1	2001
Essex Field Club	<i>Ochlodes sylvanus</i>	insect - butterfly	Large Skipper	Hacton	TQ58M	1	1996
Essex Field Club	<i>Ochlodes sylvanus</i>	insect - butterfly	Large Skipper	Bonnetts Wood, Upminster	TQ554846	1	2020
Essex Field Club	<i>Ochropacha duplaris</i>	insect - moth	Common Lutestring	Rainham	TQ541833	1	1976
Essex Field Club	<i>Ochropleura plecta</i>	insect - moth	Flame Shoulder	Warwick Wood	TQ558829	1	1980
Essex Field Club	<i>Ochropleura plecta</i>	insect - moth	Flame Shoulder	Running Water Wood	TQ566825	1	1983
Essex Field Club	<i>Ochropleura plecta</i>	insect - moth	Flame Shoulder	Rainham	TQ541833	1	1976
Essex Field Club	<i>Ochropleura plecta</i>	insect - moth	Flame Shoulder	Hangmans Wood, S. Ockendon, woodland edge track (decid)	TQ5780	1	2009
Essex Field Club	<i>Ochropleura plecta</i>	insect - moth	Flame Shoulder	Hangmans Wood, S. Ockendon (old sand pit)	TQ577802	1	2009
Essex Field Club	<i>Ochropleura plecta</i>	insect - moth	Flame Shoulder	Belhus Wood	TQ5781	2	2002
Essex Field Club	<i>Ochropleura plecta</i>	insect - moth	Flame Shoulder	Belhus Country Park	TQ571824	14	2013
Essex Field Club	<i>Ochropleura plecta</i>	insect - moth	Flame Shoulder	Belhus Country Park	TQ570813	20	2014
Essex Field Club	<i>Ochropleura plecta</i>	insect - moth	Flame Shoulder	Aveley, Running Water Woods	TQ5781	1	2001
Essex Field Club	<i>Ochthebius pusillus</i>	insect - beetle (Coleoptera)		Rainham	TQ58	1	1867
Essex Field Club	<i>Ocypus olens</i>	insect - beetle (Coleoptera)	Devil's Coach-horse	Warwick Wood	TQ558830	2	1987
Essex Field Club	<i>Ocypus olens</i>	insect - beetle (Coleoptera)	Devil's Coach-horse	Stifford Road Paddocks	TQ576805	1	2017

Essex Field Club	<i>Ocypus olens</i>	insect - beetle (Coleoptera)	Devil's Coach-horse	Hangmans Wood, S. Ockendon, woodland edge track (decid)	TQ5780	1	2009
Essex Field Club	<i>Ocypus olens</i>	insect - beetle (Coleoptera)	Devil's Coach-horse	Hangmans Wood, S. Ockendon, Lake 2 area	TQ578802	1	2009
Essex Field Club	<i>Ocypus olens</i>	insect - beetle (Coleoptera)	Devil's Coach-horse	Aveley Village Extension, Area 2	TQ569804	1	2009
Essex Field Club	<i>Odontites vernus</i>	flowering plant	Red Bartsia	BWCP: Hunts Hill South, 11.03ha, centre 56518295	TQ5682	1	2017
Essex Field Club	<i>Odontites vernus</i>	flowering plant	Red Bartsia	BWCP Conservation area	TQ5782	1	1995
Essex Field Club	<i>Odontites vernus</i>	flowering plant	Red Bartsia	Aveley Lake North	TQ5582	1	2016
Essex Field Club	<i>Odontites vernus</i> <i>subsp. serotinus</i>	flowering plant	Red Bartsia	BWCP: Swan Lake area, 3.28ha, centre 57088252	TQ5782	1	2000
Essex Field Club	<i>Odontites vernus</i> <i>subsp. serotinus</i>	flowering plant	Red Bartsia	Hunts Hill & Bush Farm S	TQ5683	1	2001
Essex Field Club	<i>Odontites vernus</i> <i>subsp. serotinus</i>	flowering plant	Red Bartsia	Rainham Lodge Farm	TQ5484	1	2008
Essex Field Club	<i>Odontites vernus</i> <i>subsp. serotinus</i>	flowering plant	Red Bartsia	S Ockendon and Brannetts Wood	TQ5880	1	2000
Essex Field Club	<i>Odontites vernus</i> <i>subsp. serotinus</i>	flowering plant	Red Bartsia	South Ockenden NW	TQ5882	1	2007
Essex Field Club	<i>Odontites vernus</i> <i>subsp. serotinus</i>	flowering plant	Red Bartsia	South Ockendon Kemps Farm and Dennis Road	TQ5883	1	2009
Essex Field Club	<i>Odontites vernus</i> <i>subsp. serotinus</i>	flowering plant	Red Bartsia	Thurrock, Gravel Pits	TQ5782	1	1988
Essex Field Club	<i>Odontites vernus</i> <i>subsp. serotinus</i>	flowering plant	Red Bartsia	Warwick Wood S	TQ5582	1	2007
Essex Field Club	<i>Odontites vernus</i> <i>subsp. serotinus</i>	flowering plant	Red Bartsia	BWCP: Hunts Hill North, 4.33ha, centre 56548320	TQ5683	1	2001
Essex Field Club	<i>Odontites vernus</i> <i>subsp. serotinus</i>	flowering plant	Red Bartsia	BWCP: Fig of 8 S area, 2.58ha, centre 57358256	TQ5782	1	2000
Essex Field Club	<i>Odontites vernus</i> <i>subsp. serotinus</i>	flowering plant	Red Bartsia	Aveley E, Sth Ockendon SW and M25 J30	TQ5780	1	2012
Essex Field Club	<i>Odontites vernus</i> <i>subsp. serotinus</i>	flowering plant	Red Bartsia	Baldwins	TQ5783	1	2006
Essex Field Club	<i>Odontites vernus</i> <i>subsp. serotinus</i>	flowering plant	Red Bartsia	Belhus Woods Country Park E	TQ5782	1	2000
Essex Field Club	<i>Odontites vernus</i> <i>subsp. serotinus</i>	flowering plant	Red Bartsia	Berwick Pond E	TQ5483	1	2002
Essex Field Club	<i>Odontites vernus</i> <i>subsp. serotinus</i>	flowering plant	Red Bartsia	Bush Farm N and Sunnings Lane	TQ5684	1	2002
Essex Field Club	<i>Odontites vernus</i> <i>subsp. serotinus</i>	flowering plant	Red Bartsia	BWCP: Bumstead Mdw E, 1.85ha, centre 57528248	TQ5782	1	2000

Essex Field Club	<i>Odontites vernus subsp. serotinus</i>	flowering plant	Red Bartsia	BWCP: Bumstead Mdw N, 2.65ha, centre 57258242	TQ5782	1	2001
Essex Field Club	<i>Odontites vernus subsp. serotinus</i>	flowering plant	Red Bartsia	BWCP: Conservation area, 9.37ha, centre 57498265	TQ5782	1	2000
Essex Field Club	<i>Odontopera bidentata</i>	insect - moth	Scalloped Hazel	Warwick Wood	TQ558829	1	1980
Essex Field Club	<i>Odontopera bidentata</i>	insect - moth	Scalloped Hazel	Rainham	TQ541833	1	1977
Essex Field Club	<i>Odynerus melanocephalus</i>	insect - hymenopteran	Black Headed Mason Wasp	Arisdale Ave Pit, East (north)	TQ586827	1	2007
Essex Field Club	<i>Odynerus melanocephalus</i>	insect - hymenopteran	Black Headed Mason Wasp	Arisdale Avenue LoWS - north section	TQ586826	2	2007
Essex Field Club	<i>Odynerus melanocephalus</i>	insect - hymenopteran	Black Headed Mason Wasp	Hunts Hill	TQ5682	1	2002
Essex Field Club	<i>Odynerus melanocephalus</i>	insect - hymenopteran	Black Headed Mason Wasp	Hunts Hill, Eastern Area	TQ5682	1	2002
Essex Field Club	<i>Odynerus spinipes</i>	insect - hymenopteran	Spiny Mason Wasp	Hunts Hill	TQ5682	1	2002
Essex Field Club	<i>Oecetis lacustris</i>	insect - caddis fly (Trichoptera)	a caddisfly	Inner Thames Marshes Sssi At Wennington (site 39)	TQ540802	1	1998
Essex Field Club	<i>Oecetis ochracea</i>	insect - caddis fly (Trichoptera)	a caddisfly	Berwick Pond	TQ540835	1	1976
Essex Field Club	<i>Oecetis ochracea</i>	insect - caddis fly (Trichoptera)	a caddisfly	Rainham, Essex	TQ58	1	1975
Essex Field Club	<i>Oedalea holmgreni</i>	insect - true fly (Diptera)		Berwick Ponds	TQ542838	1	1985
Essex Field Club	<i>Oedemera lurida</i>	insect - beetle (Coleoptera)		Arisdale Ave Pit (open area next to woodland)	TQ582826	1	2007
Essex Field Club	<i>Oedemera lurida</i>	insect - beetle (Coleoptera)		Stifford Road Paddocks northern strip	TQ575808	1	2017
Essex Field Club	<i>Oedemera lurida</i>	insect - beetle (Coleoptera)		Stifford Road Paddocks	TQ576805	2	2017
Essex Field Club	<i>Oedemera lurida</i>	insect - beetle (Coleoptera)		Hangmans Wood, S. Ockendon, woodland edge track (decid)	TQ5780	1	2009
Essex Field Club	<i>Oedemera lurida</i>	insect - beetle (Coleoptera)		Hangmans Wood, S. Ockendon, Lake 2 area	TQ578802	1	2009
Essex Field Club	<i>Oedemera lurida</i>	insect - beetle (Coleoptera)		Hangmans Wood, S. Ockendon (old sand pit)	TQ577802	3	2009
Essex Field Club	<i>Oedemera lurida</i>	insect - beetle (Coleoptera)		Berwick Pond	TQ540835	1	1985
Essex Field Club	<i>Oedemera lurida</i>	insect - beetle (Coleoptera)		Belhus Park Gravel Pit	TQ571825	1	1984
Essex Field Club	<i>Oedemera lurida</i>	insect - beetle (Coleoptera)		Aveley Village Extension, Area 3, roadside verge (grassland)	TQ567806	1	2009

Essex Field Club	<i>Oedemera lurida</i>	insect - beetle (Coleoptera)		Aveley Village Extension, Area 2	TQ569804	1	2009
Essex Field Club	<i>Oedemera lurida</i>	insect - beetle (Coleoptera)		Arisdale Ave Pit, East (north)	TQ586827	2	2007
Essex Field Club	<i>Oedemera lurida</i>	insect - beetle (Coleoptera)		Arisdale Ave Pit, East (south)	TQ586824	2	2007
Essex Field Club	<i>Oedemera lurida</i>	insect - beetle (Coleoptera)		Arisdale Ave Pit, Midsouth (flower rich)	TQ584825	1	2007
Essex Field Club	<i>Oedemera lurida</i>	insect - beetle (Coleoptera)		Arisdale Ave Pit, Northern Field (southwest carrot rich)	TQ580827	1	2007
Essex Field Club	<i>Oedemera lurida</i>	insect - beetle (Coleoptera)		Aveley Clay Pit	TQ559812	1	1984
Essex Field Club	<i>Oedemera lurida</i>	insect - beetle (Coleoptera)		Aveley Village Extension, Area 1 (brownfield)	TQ569803	1	2009
Essex Field Club	<i>Oedemera nobilis</i>	insect - beetle (Coleoptera)	Swollen-thighed Beetle	Stifford Road Paddocks	TQ576805	4	2017
Essex Field Club	<i>Oedemera nobilis</i>	insect - beetle (Coleoptera)	Swollen-thighed Beetle	Hangmans Wood, S. Ockendon, woodland edge track (decid)	TQ5780	1	2009
Essex Field Club	<i>Oedemera nobilis</i>	insect - beetle (Coleoptera)	Swollen-thighed Beetle	Hangmans Wood, S. Ockendon, Lake 2 area	TQ578802	1	2009
Essex Field Club	<i>Oedemera nobilis</i>	insect - beetle (Coleoptera)	Swollen-thighed Beetle	Hangmans Wood, S. Ockendon (old sand pit)	TQ577802	3	2009
Essex Field Club	<i>Oedemera nobilis</i>	insect - beetle (Coleoptera)	Swollen-thighed Beetle	Belhus Woods Country Park	TQ573824	1	2020
Essex Field Club	<i>Oedemera nobilis</i>	insect - beetle (Coleoptera)	Swollen-thighed Beetle	Aveley Village Extension, Area 3, roadside verge (grassland)	TQ567806	1	2009
Essex Field Club	<i>Oedemera nobilis</i>	insect - beetle (Coleoptera)	Swollen-thighed Beetle	Aveley Village Extension, Area 2	TQ569804	1	2009
Essex Field Club	<i>Oedemera nobilis</i>	insect - beetle (Coleoptera)	Swollen-thighed Beetle	Aveley Village Extension, Area 1 (brownfield)	TQ569803	1	2009
Essex Field Club	<i>Oedemera nobilis</i>	insect - beetle (Coleoptera)	Swollen-thighed Beetle	Arisdale Ave Pit (open area next to woodland)	TQ582826	1	2007
Essex Field Club	<i>Oedemera nobilis</i>	insect - beetle (Coleoptera)	Swollen-thighed Beetle	Arisdale Ave Pit, East (north)	TQ586827	2	2007
Essex Field Club	<i>Oedemera nobilis</i>	insect - beetle (Coleoptera)	Swollen-thighed Beetle	Arisdale Ave Pit, East (south)	TQ586824	2	2007
Essex Field Club	<i>Oedemera nobilis</i>	insect - beetle (Coleoptera)	Swollen-thighed Beetle	Arisdale Ave Pit, Midsouth (flower rich)	TQ584825	2	2007
Essex Field Club	<i>Oedemera nobilis</i>	insect - beetle (Coleoptera)	Swollen-thighed Beetle	Arisdale Ave Pit, Northern Field (southwest carrot rich)	TQ580827	1	2007
Essex Field Club	<i>Oedothorax fuscus</i>	spider (Araneae)		Whitehall Wood, Belhus Park	TQ569826	1	1989

Essex Field Club	<i>Oedothorax fuscus</i>	spider (Araneae)		Whitehall Wood, Belhus Park	TQ569826	1	1989
Essex Field Club	<i>Oedothorax fuscus</i>	spider (Araneae)		Stubbers Outdoor Centre, East Side	TQ5784	1	2002
Essex Field Club	<i>Oedothorax fuscus</i>	spider (Araneae)		Stifford Road Paddocks	TQ576805	3	2017
Essex Field Club	<i>Oedothorax fuscus</i>	spider (Araneae)		Stifford Road Paddock field	TQ576805	3	2017
Essex Field Club	<i>Oedothorax fuscus</i>	spider (Araneae)		Aveley Village Extension, Area 3, roadside verge (grassland)	TQ567806	1	2009
Essex Field Club	<i>Oedothorax fuscus</i>	spider (Araneae)		Aveley Village Extension, Area 2	TQ569804	1	2009
Essex Field Club	<i>Oedothorax fuscus</i>	spider (Araneae)		Arisdale Ave Pit, Wet Woodland	TQ581827	1	2007
Essex Field Club	<i>Oedothorax retusus</i>	spider (Araneae)		Warwick Wood, Belhus Park	TQ558831	1	1987
Essex Field Club	<i>Oedothorax retusus</i>	spider (Araneae)		Warwick Wood, Belhus Park	TQ557829	1	1988
Essex Field Club	<i>Oedothorax retusus</i>	spider (Araneae)		Warwick Wood, Belhus Park	TQ558831	1	1987
Essex Field Club	<i>Oedothorax retusus</i>	spider (Araneae)		Warwick Wood, Belhus Park	TQ557829	1	1988
Essex Field Club	<i>Oedothorax retusus</i>	spider (Araneae)		Belhus Park, Gravel Pits Area	TQ571825	1	1984
Essex Field Club	<i>Oedothorax retusus</i>	spider (Araneae)		Belhus Park Gravel Pits Area	TQ571825	1	1984
Essex Field Club	<i>Oenanthe aquatica</i>	flowering plant	Fine-leaved Water-dropwort	Belhus Woods Country Park E	TQ5782	1	2000
Essex Field Club	<i>Oenanthe aquatica</i>	flowering plant	Fine-leaved Water-dropwort	BWCP Little Bk Kn Wd	TQ5782	1	1995
Essex Field Club	<i>Oenanthe aquatica</i>	flowering plant	Fine-leaved Water-dropwort	BWCP: Little Bk Kn Wd, 3.25ha, centre 57048236	TQ5782	1	2000
Essex Field Club	<i>Oenanthe aquatica</i>	flowering plant	Fine-leaved Water-dropwort	Thurrock, Belhus Country Park	TQ5682	1	1987
Essex Birdwatching Society	<i>Oenanthe oenanthe</i>	bird	Wheatear	Belhus Wood CP	TQ5782	1	2013
Essex Birdwatching Society	<i>Oenanthe oenanthe</i>	bird	Wheatear	Bonnetts Wood Upminster	TQ5484	1	2020
Essex Birdwatching Society	<i>Oenanthe oenanthe</i>	bird	Wheatear	Ingrebourne Valley	TQ5485	1	2014
Essex Birdwatching Society	<i>Oenanthe oenanthe</i>	bird	Wheatear	Sunnings Lane Stubbers OPC Corbets Tey	TQ5784	1	2020
Essex Field Club	<i>Oenothera biennis</i>	flowering plant	Common Evening-primrose	Stubbers	TQ5784	1	2002
Essex Field Club	<i>Oenothera biennis</i>	flowering plant	Common Evening-primrose	Rainham Launder's Lane	TQ5482	1	2010
Essex Field Club	<i>Oenothera biennis</i>	flowering plant	Common Evening-primrose	Aveley E, Sth Ockendon SW and M25 J30	TQ5780	1	2012
Essex Field Club	<i>Oenothera glazioviana</i>	flowering plant	Large-flowered Evening-primrose	Wennington E and Willow Cottages	TQ5480	1	2009
Essex Field Club	<i>Oenothera glazioviana</i>	flowering plant	Large-flowered Evening-primrose	Warwick Wood N	TQ5583	1	2007
Essex Field Club	<i>Oenothera glazioviana</i>	flowering plant	Large-flowered Evening-primrose	Stubbers	TQ5784	1	2002

Essex Field Club	<i>Oenothera glazioviana</i>	flowering plant	Large-flowered Evening-primrose	South Ockendon W	TQ5881	1	2012
Essex Field Club	<i>Oenothera glazioviana</i>	flowering plant	Large-flowered Evening-primrose	South Ockenden NW	TQ5882	1	2007
Essex Field Club	<i>Oenothera glazioviana</i>	flowering plant	Large-flowered Evening-primrose	S Ockendon and Brannetts Wood	TQ5880	1	2012
Essex Field Club	<i>Oenothera glazioviana</i>	flowering plant	Large-flowered Evening-primrose	BWCP: Car park area, 1.80ha, centre 56538254	TQ5682	1	2007
Essex Field Club	<i>Oenothera glazioviana</i>	flowering plant	Large-flowered Evening-primrose	Bush Farm N and Sunnings Lane	TQ5684	1	2002
Essex Field Club	<i>Oenothera glazioviana</i>	flowering plant	Large-flowered Evening-primrose	Belhus Woods Country Park E	TQ5782	1	2012
Essex Field Club	<i>Oenothera glazioviana</i>	flowering plant	Large-flowered Evening-primrose	Belhus Woods Country Park central	TQ5682	1	2007
Essex Field Club	<i>Oenothera glazioviana</i>	flowering plant	Large-flowered Evening-primrose	Aveley: Kenningtons CP W	TQ5581	1	2004
Essex Field Club	<i>Oenothera glazioviana</i>	flowering plant	Large-flowered Evening-primrose	Aveley Lake North	TQ5582	1	2016
Essex Field Club	<i>Oenothera glazioviana</i>	flowering plant	Large-flowered Evening-primrose	Aveley E, Sth Ockendon SW and M25 J30	TQ5780	1	2012
Essex Field Club	<i>Oenothera x fallax</i>	flowering plant	<i>O. glazioviana</i> x <i>biennis</i>	Aveley E, Sth Ockendon SW and M25 J30	TQ5780	1	2012
Essex Field Club	<i>Oidaematophorus lithodactyla</i>	insect - moth	Dusky Plume	Belhus Country Park	TQ571824	1	2011
Essex Field Club	<i>Oidaematophorus lithodactyla</i>	insect - moth	Dusky Plume	Belhus Country Park	TQ570813	1	2011
Essex Field Club	<i>Oidium chrysanthemi</i>	fungus		BWCP: Warwick Wood, 11.00ha, centre 55828295	TQ5582	1	2002
Essex Field Club	<i>Olibrus aeneus</i>	insect - beetle (Coleoptera)		White Post Wood	TQ563829	1	1984
Essex Field Club	<i>Olibrus aeneus</i>	insect - beetle (Coleoptera)		Warwick Wood	TQ558829	1	1984
Essex Field Club	<i>Olibrus aeneus</i>	insect - beetle (Coleoptera)		Running Water Wood	TQ566825	1	1984
Essex Field Club	<i>Olibrus aeneus</i>	insect - beetle (Coleoptera)		Hunts Hill	TQ5682	1	2002
Essex Field Club	<i>Olibrus aeneus</i>	insect - beetle (Coleoptera)		Brickiln Wood	TQ571822	2	1984
Essex Field Club	<i>Olibrus aeneus</i>	insect - beetle (Coleoptera)		Belhus Park Gravel Pit	TQ571825	1	1984
Essex Field Club	<i>Olibrus aeneus</i>	insect - beetle (Coleoptera)		Aveley Village Extension, Area 2	TQ569804	1	2009

Essex Field Club	<i>Olibrus aeneus</i>	insect - beetle (Coleoptera)		Aveley Clay Pit	TQ559812	1	1984
Essex Field Club	<i>Olibrus affinis</i>	insect - beetle (Coleoptera)		Stifford Road Paddocks	TQ576805	1	2017
Essex Field Club	<i>Olibrus corticalis</i>	insect - beetle (Coleoptera)		Belhus Park Gravel Pit	TQ571825	1	1984
Essex Field Club	<i>Olibrus flavicornis</i>	insect - beetle (Coleoptera)		Arisdale Ave Pit, East (north)	TQ586827	1	2006
Essex Field Club	<i>Olibrus flavicornis</i>	insect - beetle (Coleoptera)		Arisdale Ave Pit, East (south)	TQ586824	2	2007
Essex Field Club	<i>Olibrus flavicornis</i>	insect - beetle (Coleoptera)		Arisdale Ave Pit, Midsouth (flower rich)	TQ584825	1	2007
Essex Field Club	<i>Olibrus flavicornis</i>	insect - beetle (Coleoptera)		Stifford Road Paddocks	TQ576805	1	2017
Essex Field Club	<i>Oligia fasciuncula</i>	insect - moth	Middle-barred Minor	Rainham	TQ541833	1	1976
Essex Field Club	<i>Oligia fasciuncula</i>	insect - moth	Middle-barred Minor	Belhus Country Park	TQ571824	2	2013
Essex Field Club	<i>Oligia fasciuncula</i>	insect - moth	Middle-barred Minor	Belhus Country Park	TQ570813	2	2013
Essex Field Club	<i>Oligia latruncula</i>	insect - moth	Tawny Marbled Minor	Rainham	TQ541833	1	1976
Essex Field Club	<i>Oligia latruncula</i>	insect - moth	Tawny Marbled Minor	Hangmans Wood, S. Ockendon, woodland edge track (decid)	TQ5780	1	2009
Essex Field Club	<i>Oligia latruncula</i>	insect - moth	Tawny Marbled Minor	Hangmans Wood, S. Ockendon (old sand pit)	TQ577802	1	2009
Essex Field Club	<i>Oligia latruncula</i>	insect - moth	Tawny Marbled Minor	Belhus Country Park	TQ571824	2	2013
Essex Field Club	<i>Oligia latruncula</i>	insect - moth	Tawny Marbled Minor	Belhus Country Park	TQ570813	3	2014
Essex Field Club	<i>Oligia strigilis</i>	insect - moth	Marbled Minor	Belhus Country Park	TQ570813	12	2014
Essex Field Club	<i>Oligia strigilis</i>	insect - moth	Marbled Minor	Belhus Country Park	TQ571824	8	2013
Essex Field Club	<i>Oligia strigilis</i>	insect - moth	Marbled Minor	Hangmans Wood, S. Ockendon (old sand pit)	TQ577802	1	2009
Essex Field Club	<i>Oligia strigilis</i>	insect - moth	Marbled Minor	Hangmans Wood, S. Ockendon, woodland edge track (decid)	TQ5780	1	2009
Essex Field Club	<i>Oligia versicolor</i>	insect - moth	Rufous Minor	Rainham	TQ541833	1	1976
Essex Field Club	<i>Oligolophus tridens</i>	harvestman		Belhus Park, Long Pond	TQ576818	1	1989
Essex Field Club	<i>Oligolophus tridens</i>	harvestman		Brannetts Wood, South Ockendon	TQ5880	1	1989
Essex Field Club	<i>Oligolophus tridens</i>	harvestman		Warwick Wood, Belhus Park	TQ557829	1	1988
Essex Field Club	<i>Oligolophus tridens</i>	harvestman		Warwick Wood, Belhus Park	TQ558829	1	1984
Essex Field Club	<i>Olophrum piceum</i>	insect - beetle (Coleoptera)		Warwick Wood	TQ558830	1	1987
Essex Field Club	<i>Ommatoiulus sabulosus</i>	millipede	Striped Millipede	Stifford Road Paddock, north strip	TQ575808	1	2017

Essex Field Club	<i>Ommatoiulus sabulosus</i>	millipede	Striped Millipede	Stifford Road Paddocks northern strip	TQ575808	1	2017
Essex Field Club	<i>Omphalapion hookerorum</i>	insect - beetle (Coleoptera)		Aveley Clay Pit	TQ559812	1	1984
Essex Field Club	<i>Omphaloscelis lunosa</i>	insect - moth	Lunar Underwing	Rainham	TQ541833	1	1976
Essex Field Club	<i>Omphaloscelis lunosa</i>	insect - moth	Lunar Underwing	Belhus Country Park	TQ571824	6	2013
Essex Field Club	<i>Omphaloscelis lunosa</i>	insect - moth	Lunar Underwing	Belhus Country Park	TQ570813	9	2014
Essex Field Club	<i>Oncopsis flavicollis</i>	insect - true bug (Hemiptera)		Arisdale Ave Pit, Wet Woodland	TQ581827	1	2007
Essex Field Club	<i>Oncopsis flavicollis</i>	insect - true bug (Hemiptera)		Hunts Hill	TQ5682	1	2002
Essex Field Club	<i>Oncopsis tristis</i>	insect - true bug (Hemiptera)		Hunts Hill	TQ5682	1	2002
Essex Field Club	<i>Oncotylus viridiflavus</i>	insect - true bug (Hemiptera)		Arisdale Ave Pit, Northern Field	TQ581829	1	2007
Essex Field Club	<i>Oncotylus viridiflavus</i>	insect - true bug (Hemiptera)		Arisdale Ave Pit, Midsouth (flower rich)	TQ584825	1	2007
Essex Field Club	<i>Oniscus asellus</i>	woodlouse	Common Shiny Woodlouse	Warwick Wood, Belhus Park	TQ558831	1	1987
Essex Field Club	<i>Oniscus asellus</i>	woodlouse	Common Shiny Woodlouse	Running Water Wood	TQ566825	1	1985
Essex Field Club	<i>Oniscus asellus</i>	woodlouse	Common Shiny Woodlouse	Hangmans Wood, S. Ockendon, woodland edge track (decid)	TQ5780	1	2009
Essex Field Club	<i>Oniscus asellus</i>	woodlouse	Common Shiny Woodlouse	Hangmans Wood, S. Ockendon, Lake 2 area	TQ578802	1	2009
Essex Field Club	<i>Oniscus asellus</i>	woodlouse	Common Shiny Woodlouse	Hangmans Wood, S. Ockendon (old sand pit)	TQ577802	1	2009
Essex Field Club	<i>Oniscus asellus</i>	woodlouse	Common Shiny Woodlouse	Hangmans Wood, S. Ockendon (decid)	TQ577803	2	2009
Essex Field Club	<i>Oniscus asellus</i>	woodlouse	Common Shiny Woodlouse	Arisdale Ave Pit, Wet Woodland (reedbed)	TQ580824	1	2007
Essex Field Club	<i>Oniscus asellus</i>	woodlouse	Common Shiny Woodlouse	Arisdale Ave Pit, Wet Woodland	TQ581827	1	2007
Essex Field Club	<i>Onobrychis viciifolia</i>	flowering plant	Sainfoin	Aveley W	TQ5580	1	2012
Essex Field Club	<i>Onopordum acanthium</i>	flowering plant	Cotton Thistle	Hunts Hill & Bush Farm S	TQ5683	1	2000
Essex Field Club	<i>Onopordum acanthium</i>	flowering plant	Cotton Thistle	Rainham C.P., Lauanders Lane, Rainham	TQ5481	1	2011
Essex Field Club	<i>Onopordum acanthium</i>	flowering plant	Cotton Thistle	Stubbers	TQ5784	1	2002
Essex Field Club	<i>Onopordum acanthium</i>	flowering plant	Cotton Thistle	Warwick Wood N	TQ5583	1	2002
Essex Field Club	<i>Onopordum acanthium</i>	flowering plant	Cotton Thistle	Wennington E and Willow Cottages	TQ5480	1	2009
Essex Field Club	<i>Onopordum acanthium</i>	flowering plant	Cotton Thistle	Wennington with A1306 and Lauanders Lane S end	TQ5481	1	2012

Essex Field Club	<i>Onopordum acanthium</i>	flowering plant	Cotton Thistle	BWCP: Long Pond Horsrde, 2.55ha, 57438180	TQ5781	1	2000
Essex Field Club	<i>Onopordum acanthium</i>	flowering plant	Cotton Thistle	BWCP: Hunts Hill South, 11.03ha, centre 56518295	TQ5682	1	2000
Essex Field Club	<i>Onopordum acanthium</i>	flowering plant	Cotton Thistle	Aveley E, Sth Ockendon SW and M25 J30	TQ5780	1	2012
Essex Field Club	<i>Onopordum acanthium</i>	flowering plant	Cotton Thistle	Aveley W	TQ5580	1	2011
Essex Field Club	<i>Onopordum acanthium</i>	flowering plant	Cotton Thistle	Belhus Park, Oak & Ash Woods	TQ5781	1	2000
Essex Field Club	<i>Onopordum acanthium</i>	flowering plant	Cotton Thistle	Belhus Woods Country Park central	TQ5682	1	2000
Essex Field Club	<i>Onopordum acanthium</i>	flowering plant	Cotton Thistle	Bush Farm N and Sunnings Lane	TQ5684	1	2002
Essex Field Club	<i>Onopordum acanthium</i>	flowering plant	Cotton Thistle	BWCP Long Pond Horsrde	TQ5781	1	1995
Essex Field Club	<i>Ontholestes murinus</i>	insect - beetle (Coleoptera)		Stifford Road Paddocks	TQ576805	1	2017
Essex Field Club	<i>Onthophagus coenobita</i>	insect - beetle (Coleoptera)		Aveley Village Extension, Area 2	TQ569804	1	2009
Essex Field Club	<i>Onthophagus joannae</i>	insect - beetle (Coleoptera)		Aveley Village Extension, Area 3, roadside verge (grassland)	TQ567806	1	2009
Essex Field Club	<i>Onthophilus striatus</i>	insect - beetle (Coleoptera)		Aveley Village Extension, Area 2	TQ569804	1	2009
Essex Field Club	<i>Onthophilus striatus</i>	insect - beetle (Coleoptera)		Aveley Village Extension, Area 1 (brownfield)	TQ569803	1	2009
Essex Field Club	<i>Operophtera brumata</i>	insect - moth	Winter Moth	Belhus Country Park	TQ570813	3	2014
Essex Field Club	<i>Operophtera brumata</i>	insect - moth	Winter Moth	Belhus Country Park	TQ571824	2	2013
Essex Field Club	<i>Operophtera brumata</i>	insect - moth	Winter Moth	Rainham	TQ541833	1	1977
Essex Field Club	<i>Opesia cana</i>	insect - true fly (Diptera)		Arisdale Ave Pit, East (north)	TQ586827	1	2007
Essex Field Club	<i>Ophiovalsa betulae</i>	fungus		BWCP: Whitehall Wd N, 3.48ha, centre 56968266	TQ5682	1	2011
Essex Field Club	<i>Ophiovalsa betulae</i>	fungus		BWCP: White Post Wood, 5.30ha, centre 56308284	TQ5682	1	2015
Essex Field Club	<i>Ophonus ardosiacus</i>	insect - beetle (Coleoptera)		Arisdale Ave Pit, East (north)	TQ586827	2	2007
Essex Field Club	<i>Ophonus azureus</i>	insect - beetle (Coleoptera)		Arisdale Ave Pit, East (north)	TQ586827	1	2007
Essex Field Club	<i>Ophonus puncticeps</i>	insect - beetle (Coleoptera)		Arisdale Ave Pit, East (north)	TQ586827	2	2007
Essex Field Club	<i>Ophonus rufibarbis</i>	insect - beetle (Coleoptera)		Arisdale Ave Pit, East (north)	TQ586827	1	2007

Essex Field Club	<i>Ophrys apifera</i>	flowering plant	Bee Orchid	Aveley E, Sth Ockendon SW and M25 J30	TQ5780	1	2012
Essex Field Club	<i>Ophrys apifera</i>	flowering plant	Bee Orchid	Wennington with A1306 and Launders Lane S end	TQ5481	1	2012
Essex Field Club	<i>Ophrys apifera</i>	flowering plant	Bee Orchid	Thurrock, Aveley Lake	TQ5582	1	2007
Essex Field Club	<i>Ophrys apifera</i>	flowering plant	Bee Orchid	South Ockendon Kemps Farm and Dennis Road	TQ5883	1	2009
Essex Field Club	<i>Ophrys apifera</i>	flowering plant	Bee Orchid	Rainham Launder's Lane	TQ5482	1	2010
Essex Field Club	<i>Ophrys apifera</i>	flowering plant	Bee Orchid	Hunts Hill & Bush Farm S	TQ5683	1	2002
Essex Field Club	<i>Ophrys apifera</i>	flowering plant	Bee Orchid	BWCP: Hunts Hill South, 11.03ha, centre 56518295	TQ5682	1	2007
Essex Field Club	<i>Ophrys apifera</i>	flowering plant	Bee Orchid	BWCP: Hunts Hill North, 4.33ha, centre 56548320	TQ5683	2	2019
Essex Field Club	<i>Ophrys apifera</i>	flowering plant	Bee Orchid	BWCP: Car park area, 1.80ha, centre 56538254	TQ5682	1	2011
Essex Field Club	<i>Ophrys apifera</i>	flowering plant	Bee Orchid	BWCP: Bumstead Mdw N, 2.65ha, centre 57258242	TQ5782	1	2004
Essex Field Club	<i>Ophrys apifera</i>	flowering plant	Bee Orchid	Aveley W	TQ5580	1	2012
Essex Field Club	<i>Ophrys apifera</i>	flowering plant	Bee Orchid	Baldwins	TQ5783	1	2006
Essex Field Club	<i>Ophrys apifera</i>	flowering plant	Bee Orchid	Belhus Woods Country Park central	TQ5682	1	2009
Essex Field Club	<i>Ophrys apifera</i>	flowering plant	Bee Orchid	Belhus Woods Country Park E	TQ5782	2	2007
Essex Field Club	<i>Ophrys apifera</i>	flowering plant	Bee Orchid	Bush Farm N and Sunnings Lane	TQ5684	1	2002
Essex Field Club	<i>Ophrys apifera</i>	flowering plant	Bee Orchid	BWCP Swan Lake area	TQ5782	1	1995
Essex Field Club	<i>Opilio saxatilis</i>	harvestman		Stifford Road Paddock field	TQ576805	1	2017
Essex Field Club	<i>Opilio saxatilis</i>	harvestman		Stifford Road Paddocks	TQ576805	1	2017
Essex Field Club	<i>Opisthograptis luteolata</i>	insect - moth	Brimstone Moth	Rainham	TQ58	1	1961
Essex Field Club	<i>Opisthograptis luteolata</i>	insect - moth	Brimstone Moth	Rainham	TQ541833	1	1976
Essex Field Club	<i>Opisthograptis luteolata</i>	insect - moth	Brimstone Moth	Belhus Wood	TQ5781	2	2002
Essex Field Club	<i>Opisthograptis luteolata</i>	insect - moth	Brimstone Moth	Belhus Country Park	TQ571824	27	2013
Essex Field Club	<i>Opisthograptis luteolata</i>	insect - moth	Brimstone Moth	Belhus Country Park	TQ570813	34	2014
Essex Field Club	<i>Opisthograptis luteolata</i>	insect - moth	Brimstone Moth	Aveley, Running Water Woods	TQ5781	1	2001
Essex Field Club	<i>Oplodontha viridula</i>	insect - true fly (Diptera)		Stubbers Outdoor Centre, West Side	TQ5784	1	2002
Essex Field Club	<i>Opomyza florum</i>	insect - true fly (Diptera)		Warwick Wood	TQ558829	3	1984

Essex Field Club	<i>Opomyza florum</i>	insect - true fly (Diptera)		Running Water Wood	TQ566825	1	1984
Essex Field Club	<i>Opomyza florum</i>	insect - true fly (Diptera)		Hangmans Wood, S. Ockendon (decid)	TQ577803	3	2009
Essex Field Club	<i>Opomyza florum</i>	insect - true fly (Diptera)		Brickiln Wood	TQ571822	1	1984
Essex Field Club	<i>Opomyza florum</i>	insect - true fly (Diptera)		Aveley Village Extension, Area 2	TQ569804	1	2009
Essex Field Club	<i>Opomyza florum</i>	insect - true fly (Diptera)		Arisdale Ave Pit, Wet Woodland	TQ581827	2	2007
Essex Field Club	<i>Opomyza germinationis</i>	insect - true fly (Diptera)		Warwick Wood	TQ558829	1	1984
Essex Field Club	<i>Opomyza germinationis</i>	insect - true fly (Diptera)		Stifford Road Paddocks	TQ576805	2	2017
Essex Field Club	<i>Opomyza germinationis</i>	insect - true fly (Diptera)		Stifford Road Paddock	TQ576805	2	2017
Essex Field Club	<i>Opomyza germinationis</i>	insect - true fly (Diptera)		Hangmans Wood, S. Ockendon (old sand pit)	TQ577802	1	2009
Essex Field Club	<i>Opomyza germinationis</i>	insect - true fly (Diptera)		Hangmans Wood, S. Ockendon (decid)	TQ577803	1	2009
Essex Field Club	<i>Opomyza germinationis</i>	insect - true fly (Diptera)		Brannetts Wood	TQ5880	1	1990
Essex Field Club	<i>Opomyza germinationis</i>	insect - true fly (Diptera)		Berwick Pond	TQ540835	1	1984
Essex Field Club	<i>Opomyza germinationis</i>	insect - true fly (Diptera)		Aveley Village Extension, Area 1 (brownfield)	TQ569803	1	2009
Essex Field Club	<i>Opomyza germinationis</i>	insect - true fly (Diptera)		Aveley Clay Pit	TQ559812	1	1984
Essex Field Club	<i>Opomyza germinationis</i>	insect - true fly (Diptera)		Arisdale Ave Pit (open area next to woodland)	TQ582826	2	2007
Essex Field Club	<i>Opomyza petrei</i>	insect - true fly (Diptera)		Stifford Road Paddock	TQ576805	1	2017
Essex Field Club	<i>Opomyza petrei</i>	insect - true fly (Diptera)		Hangmans Wood, S. Ockendon (old sand pit)	TQ577802	1	2009
Essex Field Club	<i>Opomyza petrei</i>	insect - true fly (Diptera)		Berwick Pond	TQ540835	1	1984
Essex Field Club	<i>Orbilbia xanthostigma</i>	fungus		BWCP: First field, 2.03ha, centre 56958243	TQ5682	1	2006
Essex Field Club	<i>Orchestes alni</i>	insect - beetle (Coleoptera)		Stubbers Outdoor centre	TQ5784	1	2002
Essex Field Club	<i>Orchestes quercus</i>	insect - beetle (Coleoptera)		Hangmans Wood, S. Ockendon, Lake 2 area	TQ578802	1	2009

Essex Field Club	<i>Orchestes signifer</i>	insect - beetle (Coleoptera)		Hangmans Wood, S. Ockendon, woodland edge track (decid)	TQ5780	1	2009
Essex Field Club	<i>Orchis mascula</i>	flowering plant	Early-purple Orchid	Thurrock, Belhus Country Park	TQ5682	1	1995
Essex Field Club	<i>Orchis mascula</i>	flowering plant	Early-purple Orchid	Running Water Wood	TQ566825	1	1979
Essex Field Club	<i>Orchis mascula</i>	flowering plant	Early-purple Orchid	BWCP: Rng Wtr Wd S, 5.53ha, centre 56588242	TQ5682	1	2000
Essex Field Club	<i>Orchis mascula</i>	flowering plant	Early-purple Orchid	BWCP: Brick Kiln Wood, 2.55ha, centre 57158223	TQ5782	1	2000
Essex Field Club	<i>Orchis mascula</i>	flowering plant	Early-purple Orchid	BWCP Rng Wtr Wd S	TQ5682	1	1995
Essex Field Club	<i>Orchis mascula</i>	flowering plant	Early-purple Orchid	Brickiln Wood	TQ571822	1	1979
Essex Field Club	<i>Orchis mascula</i>	flowering plant	Early-purple Orchid	Belhus Woods Country Park E	TQ5782	1	2000
Essex Field Club	<i>Orchis mascula</i>	flowering plant	Early-purple Orchid	Belhus Woods Country Park central	TQ5682	1	2000
Essex Field Club	<i>Orfelia nemoralis</i>	insect - true fly (Diptera)		Stifford Road Paddock	TQ576805	1	2017
Essex Field Club	<i>Orfelia nemoralis</i>	insect - true fly (Diptera)		Stifford Road Paddocks	TQ576805	1	2017
Essex Field Club	<i>Orgyia antiqua</i>	insect - moth	Vapourer	Rainham	TQ58	1	1961
Essex Field Club	<i>Orgyia antiqua</i>	insect - moth	Vapourer	Rainham	TQ541833	1	1976
Essex Field Club	<i>Orgyia antiqua</i>	insect - moth	Vapourer	Belhus Country Park	TQ571824	4	2012
Essex Field Club	<i>Orgyia antiqua</i>	insect - moth	Vapourer	Belhus Country Park	TQ570813	5	2014
Essex Field Club	<i>Origanum vulgare</i>	flowering plant	Wild Marjoram	BWCP: Hunts Hill East, 5.60ha, centre 56788295	TQ5682	1	2012
Essex Field Club	<i>Origanum vulgare</i>	flowering plant	Wild Marjoram	BWCP: Car park area, 1.80ha, centre 56538254	TQ5682	1	2012
Essex Field Club	<i>Origanum vulgare</i>	flowering plant	Wild Marjoram	BWCP: Bowmen's field, 1.98ha, centre 56468266	TQ5682	1	2000
Essex Field Club	<i>Origanum vulgare</i>	flowering plant	Wild Marjoram	Belhus Woods Country Park E	TQ5782	1	2012
Essex Field Club	<i>Origanum vulgare</i>	flowering plant	Wild Marjoram	Belhus Woods Country Park central	TQ5682	1	2000
Essex Field Club	<i>Origanum vulgare</i>	flowering plant	Wild Marjoram	Aveley E, Sth Ockendon SW and M25 J30	TQ5780	1	2012
Essex Birdwatching Society	<i>Oriolus oriolus</i>	bird	Golden Oriole	Aveley, Bretts Farm	TQ5680	1	2013
Essex Field Club	<i>Orius majusculus</i>	insect - true bug (Hemiptera)		Brickiln Wood	TQ571822	1	1984
Essex Field Club	<i>Orius niger</i>	insect - true bug (Hemiptera)		Arisdale Ave Pit, East (north)	TQ586827	1	2006
Essex Field Club	<i>Orius niger</i>	insect - true bug (Hemiptera)		Stifford Road Paddocks	TQ576805	3	2017

Essex Field Club	<i>Orius vicinus</i>	insect - true bug (Hemiptera)		Warwick Wood	TQ558829	1	1984
Essex Field Club	<i>Orius vicinus</i>	insect - true bug (Hemiptera)		Running Water Wood	TQ566825	1	1984
Essex Field Club	<i>Orius vicinus</i>	insect - true bug (Hemiptera)		Aveley Clay Pit	TQ559812	1	1984
Essex Field Club	<i>Ormosia lineata</i>	insect - true fly (Diptera)		Brannetts Wood	TQ5880	1	1985
Essex Field Club	<i>Ornithogalum nutans</i>	flowering plant	Drooping Star-of-Bethlehem	N Ockendon	TQ5884	1	2004
Essex Field Club	<i>Ornithogalum umbellatum subsp. campestre</i>	flowering plant	Star-of-Bethlehem	Stubbers	TQ5784	1	2002
Essex Field Club	<i>Ornithogalum umbellatum subsp. umbellatum</i>	flowering plant	Garden Star-of-Bethlehem	Aveley Central	TQ5680	1	2012
Essex Field Club	<i>Ornithopus perpusillus</i>	flowering plant	Bird's-foot	Thurrock, Belhus Country Park, East	TQ5781	1	2007
Essex Field Club	<i>Orobanche crenata</i>	flowering plant	Bean Broomrape	Stubbers	TQ5784	1	2001
Essex Field Club	<i>Orobanche minor</i>	flowering plant	Common Broomrape	South Ockendon W	TQ5881	1	2012
Essex Field Club	<i>Orobanche minor</i>	flowering plant	Common Broomrape	Belhus Woods Country Park E	TQ5782	1	2000
Essex Field Club	<i>Orobanche minor</i>	flowering plant	Common Broomrape	Belhus Woods Country Park central	TQ5682	1	2001
Essex Field Club	<i>Orobanche minor</i>	flowering plant	Common Broomrape	Aveley W	TQ5580	1	2011
Essex Field Club	<i>Orobanche minor subsp. minor</i>	flowering plant		BWCP: Bowmen's field, 1.98ha, centre 56468266	TQ5682	1	2001
Essex Field Club	<i>Orobanche minor subsp. minor</i>	flowering plant		BWCP: Bumstead Mdw N, 2.65ha, centre 57258242	TQ5782	1	2005
Essex Field Club	<i>Orobanche minor subsp. minor</i>	flowering plant		BWCP: Conservation area, 9.37ha, centre 57498265	TQ5782	1	2000
Essex Field Club	<i>Orthetrum cancellatum</i>	insect - dragonfly (Odonata)	Black-tailed Skimmer	Stubbers Outdoor Centre, West Side	TQ5784	1	2002
Essex Field Club	<i>Orthetrum cancellatum</i>	insect - dragonfly (Odonata)	Black-tailed Skimmer	Essex	TQ575826	1	2000
Essex Field Club	<i>Orthetrum cancellatum</i>	insect - dragonfly (Odonata)	Black-tailed Skimmer	Essex	TQ561813	1	2000
Essex Field Club	<i>Orthetrum cancellatum</i>	insect - dragonfly (Odonata)	Black-tailed Skimmer	Essex	TQ559813	1	2000
Essex Field Club	<i>Orthetrum cancellatum</i>	insect - dragonfly (Odonata)	Black-tailed Skimmer	Arisdale Ave Pit, Wet Woodland	TQ581827	1	2007
Essex Field Club	<i>Orthocephalus saltator</i>	insect - true bug (Hemiptera)		Arisdale Ave Pit, East (north)	TQ586827	2	2007
Essex Field Club	<i>Orthocephalus saltator</i>	insect - true bug (Hemiptera)		Arisdale Ave Pit, East (south)	TQ586824	1	2006

Essex Field Club	<i>Orthocephalus saltator</i>	insect - true bug (Hemiptera)		Arisdale Ave Pit, Midsouth (flower rich)	TQ584825	1	2007
Essex Field Club	<i>Orthodontium lineare</i>	moss	Cape Thread-moss	Upminster, Whitehall Wood	TQ5682	1	2006
Essex Field Club	<i>Orthodontium lineare</i>	moss	Cape Thread-moss	Upminster, Running Water Wood	TQ566825	1	2006
Essex Field Club	<i>Orthodontium lineare</i>	moss	Cape Thread-moss	BWCP: Whitehall Wd S, 1.18ha, centre 56898252	TQ5682	1	2006
Essex Field Club	<i>Orthodontium lineare</i>	moss	Cape Thread-moss	BWCP: Warwick Wood, 11.00ha, centre 55828295	TQ5582	1	2004
Essex Field Club	<i>Orthodontium lineare</i>	moss	Cape Thread-moss	BWCP: Rng Wtr Wd N, 2.43ha, centre 56758256	TQ5682	1	2006
Essex Field Club	<i>Orthodontium lineare</i>	moss	Cape Thread-moss	Aveley & Rainham, Warwick Wood	TQ5583	1	2004
Essex Field Club	<i>Orthodontium lineare</i>	moss	Cape Thread-moss	Aveley & Rainham, Warwick Wood	TQ5582	1	2004
Essex Field Club	<i>Orthops campestris</i>	insect - true bug (Hemiptera)		Arisdale Ave Pit, East (north)	TQ586827	1	2006
Essex Field Club	<i>Orthops kalmii</i>	insect - true bug (Hemiptera)		Arisdale Ave Pit, East (north)	TQ586827	1	2006
Essex Field Club	<i>Orthops kalmii</i>	insect - true bug (Hemiptera)		Arisdale Ave Pit, East (south)	TQ586824	1	2006
Essex Field Club	<i>Orthosia cerasi</i>	insect - moth	Common Quaker	Rainham	TQ541833	1	1977
Essex Field Club	<i>Orthosia cerasi</i>	insect - moth	Common Quaker	Belhus Country Park	TQ571824	3	2013
Essex Field Club	<i>Orthosia cerasi</i>	insect - moth	Common Quaker	Belhus Country Park	TQ570813	8	2014
Essex Field Club	<i>Orthosia cruda</i>	insect - moth	Small Quaker	Belhus Country Park	TQ570813	8	2014
Essex Field Club	<i>Orthosia cruda</i>	insect - moth	Small Quaker	Belhus Country Park	TQ571824	5	2013
Essex Field Club	<i>Orthosia gothica</i>	insect - moth	Hebrew Character	Rainham	TQ541833	1	1976
Essex Field Club	<i>Orthosia gothica</i>	insect - moth	Hebrew Character	Belhus Country Park	TQ571824	7	2013
Essex Field Club	<i>Orthosia gothica</i>	insect - moth	Hebrew Character	Belhus Country Park	TQ570813	14	2014
Essex Field Club	<i>Orthosia gracilis</i>	insect - moth	Powdered Quaker	Belhus Country Park	TQ570813	1	2014
Essex Field Club	<i>Orthosia gracilis</i>	insect - moth	Powdered Quaker	Rainham	TQ541833	1	1980
Essex Field Club	<i>Orthosia incerta</i>	insect - moth	Clouded Drab	Belhus Country Park	TQ570813	9	2014
Essex Field Club	<i>Orthosia incerta</i>	insect - moth	Clouded Drab	Belhus Country Park	TQ571824	4	2013
Essex Field Club	<i>Orthosia incerta</i>	insect - moth	Clouded Drab	Rainham	TQ541833	1	1977
Essex Field Club	<i>Orthosia miniosa</i>	insect - moth	Blossom Underwing	cely woods	TQ555827	1	2016
Essex Field Club	<i>Orthosia miniosa</i>	insect - moth	Blossom Underwing	Belhus Country Park	TQ570813	1	2014
Essex Field Club	<i>Orthosia populeti</i>	insect - moth	Lead-coloured Drab	Belhus Country Park	TQ570813	1	2014
Essex Field Club	<i>Orthotrichia costalis</i>	insect - caddis fly (Trichoptera)	a caddisfly	Berwick Pond	TQ540835	1	1976
Essex Field Club	<i>Orthotrichum affine</i>	moss	Wood Bristle-moss	Rainham, Aveley, Kennington Country Park	TQ5581	1	2006
Essex Field Club	<i>Orthotrichum affine</i>	moss	Wood Bristle-moss	Rainham, Aveley, Kennington Country Park	TQ5681	1	2006

Essex Field Club	<i>Orthotrichum affine</i>	moss	Wood Bristle-moss	Rainham, Warwick Wood	TQ5582	2	2004
Essex Field Club	<i>Orthotrichum affine</i>	moss	Wood Bristle-moss	Rainham, Warwick Wood	TQ5583	1	2004
Essex Field Club	<i>Orthotrichum affine</i>	moss	Wood Bristle-moss	South Ockendon, Brannett's Wood	TQ5880	1	2000
Essex Field Club	<i>Orthotrichum affine</i>	moss	Wood Bristle-moss	Thurrock, Belhus Country Park	TQ5682	1	2002
Essex Field Club	<i>Orthotrichum affine</i>	moss	Wood Bristle-moss	Thurrock, Belhus Woods Country Park	TQ5782	2	2004
Essex Field Club	<i>Orthotrichum affine</i>	moss	Wood Bristle-moss	Thurrock, South Ockendon, Brannets Wood	TQ5880	1	2000
Essex Field Club	<i>Orthotrichum affine</i>	moss	Wood Bristle-moss	Upminster, Running Water Wood	TQ566825	1	2006
Essex Field Club	<i>Orthotrichum affine</i>	moss	Wood Bristle-moss	Upminster, Running Water Wood	TQ5682	1	1995
Essex Field Club	<i>Orthotrichum affine</i>	moss	Wood Bristle-moss	BWCP: Whitehall Wd S, 1.18ha, centre 56898252	TQ5682	1	2006
Essex Field Club	<i>Orthotrichum affine</i>	moss	Wood Bristle-moss	BWCP: Warwick Wood, 11.00ha, centre 55828295	TQ5582	1	2004
Essex Field Club	<i>Orthotrichum affine</i>	moss	Wood Bristle-moss	BWCP: Swan Lake area, 3.28ha, centre 57088252	TQ5782	1	2002
Essex Field Club	<i>Orthotrichum affine</i>	moss	Wood Bristle-moss	Aveley & Rainham, Warwick Wood	TQ5583	1	2004
Essex Field Club	<i>Orthotrichum affine</i>	moss	Wood Bristle-moss	Aveley, Brickkiln Wood	TQ5782	1	2004
Essex Field Club	<i>Orthotrichum affine</i>	moss	Wood Bristle-moss	Aveley, Kennington's Country Park	TQ5581	1	2006
Essex Field Club	<i>Orthotrichum affine</i>	moss	Wood Bristle-moss	Aveley, Kennington's Country Park	TQ5681	1	2006
Essex Field Club	<i>Orthotrichum affine</i>	moss	Wood Bristle-moss	BWCP: Brick Kiln Wood, 2.55ha, centre 57158223	TQ5782	1	2004
Essex Field Club	<i>Orthotrichum affine</i>	moss	Wood Bristle-moss	BWCP: Conservation area, 9.37ha, centre 57498265	TQ5782	1	2004
Essex Field Club	<i>Orthotrichum affine</i>	moss	Wood Bristle-moss	BWCP: Hunts Hill South, 11.03ha, centre 56518295	TQ5682	1	2002
Essex Field Club	<i>Orthotrichum affine</i>	moss	Wood Bristle-moss	BWCP: Little Bk Kn Wd, 3.25ha, centre 57048236	TQ5782	1	2003
Essex Field Club	<i>Orthotrichum affine</i>	moss	Wood Bristle-moss	BWCP: Rng Wtr Wd S, 5.53ha, centre 56588242	TQ5682	1	2006
Essex Field Club	<i>Orthotrichum affine</i>	moss	Wood Bristle-moss	BWCP: Sunken Wetlands, 0.70ha, centre 57458285	TQ5782	1	2004
Essex Field Club	<i>Orthotrichum diaphanum</i>	moss	White-tipped Bristle-moss	BWCP: Rng Wtr Wd S, 5.53ha, centre 56588242	TQ5682	1	2006
Essex Field Club	<i>Orthotrichum diaphanum</i>	moss	White-tipped Bristle-moss	BWCP: Sunken Wetlands, 0.70ha, centre 57458285	TQ5782	1	2004

Essex Field Club	<i>Orthotrichum diaphanum</i>	moss	White-tipped Bristle-moss	BWCP: Swan Lake area, 3.28ha, centre 57088252	TQ5782	1	2002
Essex Field Club	<i>Orthotrichum diaphanum</i>	moss	White-tipped Bristle-moss	BWCP: Warwick Wood, 11.00ha, centre 55828295	TQ5582	1	2004
Essex Field Club	<i>Orthotrichum diaphanum</i>	moss	White-tipped Bristle-moss	BWCP: Wasteland, 3.10ha, centre 57538240	TQ5782	1	2008
Essex Field Club	<i>Orthotrichum diaphanum</i>	moss	White-tipped Bristle-moss	BWCP: Whitehall Wd S, 1.18ha, centre 56898252	TQ5682	1	2006
Essex Field Club	<i>Orthotrichum diaphanum</i>	moss	White-tipped Bristle-moss	South Ockendon, Brannett's Wood	TQ5880	1	2000
Essex Field Club	<i>Orthotrichum diaphanum</i>	moss	White-tipped Bristle-moss	Upminster, Running Water Wood	TQ566825	1	2006
Essex Field Club	<i>Orthotrichum diaphanum</i>	moss	White-tipped Bristle-moss	Upminster, Whitehall Wood	TQ5682	2	2006
Essex Field Club	<i>Orthotrichum diaphanum</i>	moss	White-tipped Bristle-moss	BWCP: Rng Wtr Wd N, 2.43ha, centre 56758256	TQ5682	1	2002
Essex Field Club	<i>Orthotrichum diaphanum</i>	moss	White-tipped Bristle-moss	BWCP: Little Bk Kn Wd, 3.25ha, centre 57048236	TQ5782	1	2004
Essex Field Club	<i>Orthotrichum diaphanum</i>	moss	White-tipped Bristle-moss	Aveley & Rainham, Warwick Wood	TQ5582	1	2004
Essex Field Club	<i>Orthotrichum diaphanum</i>	moss	White-tipped Bristle-moss	Aveley & Rainham, Warwick Wood	TQ5583	1	2004
Essex Field Club	<i>Orthotrichum diaphanum</i>	moss	White-tipped Bristle-moss	Aveley, Brickkiln Wood	TQ5782	1	2004
Essex Field Club	<i>Orthotrichum diaphanum</i>	moss	White-tipped Bristle-moss	Aveley, Kennington's Country Park	TQ5581	1	2006
Essex Field Club	<i>Orthotrichum diaphanum</i>	moss	White-tipped Bristle-moss	BWCP: Brick Kiln Wood, 2.55ha, centre 57158223	TQ5782	1	2004
Essex Field Club	<i>Orthotrichum diaphanum</i>	moss	White-tipped Bristle-moss	BWCP: Conservation area, 9.37ha, centre 57498265	TQ5782	1	2003
Essex Field Club	<i>Orthotrichum diaphanum</i>	moss	White-tipped Bristle-moss	BWCP: First field, 2.03ha, centre 56958243	TQ5682	1	2008
Essex Field Club	<i>Orthotrichum diaphanum</i>	moss	White-tipped Bristle-moss	BWCP: Hunts Hill East, 5.60ha, centre 56788295	TQ5682	1	2002
Essex Field Club	<i>Orthotrichum diaphanum</i>	moss	White-tipped Bristle-moss	BWCP: Hunts Hill South, 11.03ha, centre 56518295	TQ5682	1	2002
Essex Field Club	<i>Orthotrichum lyellii</i>	moss	Lyell's Bristle-moss	Upminster, Running Water Wood	TQ5682	2	2006
Essex Field Club	<i>Orthotrichum lyellii</i>	moss	Lyell's Bristle-moss	Upminster, Running Water Wood	TQ566825	1	2006
Essex Field Club	<i>Orthotrichum lyellii</i>	moss	Lyell's Bristle-moss	South Ockendon., Belhus Park old gravel pits	TQ574829	2	2004

Essex Field Club	<i>Orthotrichum lyellii</i>	moss	Lyell's Bristle-moss	South Ockendon, Brannett's Wood	TQ5880	1	2000
Essex Field Club	<i>Orthotrichum lyellii</i>	moss	Lyell's Bristle-moss	S Ockendon and Brannetts Wood	TQ5880	1	2000
Essex Field Club	<i>Orthotrichum lyellii</i>	moss	Lyell's Bristle-moss	BWCP: Warwick Wood, 11.00ha, centre 55828295	TQ5582	1	2004
Essex Field Club	<i>Orthotrichum lyellii</i>	moss	Lyell's Bristle-moss	BWCP: Sunken Wetlands, 0.70ha, centre 57458285	TQ5782	1	2004
Essex Field Club	<i>Orthotrichum lyellii</i>	moss	Lyell's Bristle-moss	BWCP: Rng Wtr Wd S, 5.53ha, centre 56588242	TQ5682	1	2006
Essex Field Club	<i>Orthotrichum lyellii</i>	moss	Lyell's Bristle-moss	BWCP: Little Bk Kn Wd, 3.25ha, centre 57048236	TQ5782	1	2004
Essex Field Club	<i>Orthotrichum lyellii</i>	moss	Lyell's Bristle-moss	Aveley, Brickkiln Wood	TQ5782	2	2004
Essex Field Club	<i>Orthotrichum lyellii</i>	moss	Lyell's Bristle-moss	Aveley & Rainham, Warwick Wood	TQ5582	2	2004
Essex Field Club	<i>Orthotrichum pulchellum</i>	moss	Elegant Bristle-moss	South Ockendon., Belhus Park old gravel pits	TQ574829	1	2004
Essex Field Club	<i>Orthotrichum pulchellum</i>	moss	Elegant Bristle-moss	BWCP: Warwick Wood, 11.00ha, centre 55828295	TQ5582	1	2004
Essex Field Club	<i>Orthotrichum pulchellum</i>	moss	Elegant Bristle-moss	BWCP: Sunken Wetlands, 0.70ha, centre 57458285	TQ5782	1	2004
Essex Field Club	<i>Orthotrichum pulchellum</i>	moss	Elegant Bristle-moss	BWCP: Little Bk Kn Wd, 3.25ha, centre 57048236	TQ5782	1	2004
Essex Field Club	<i>Orthotrichum pulchellum</i>	moss	Elegant Bristle-moss	Aveley, Brickkiln Wood	TQ5782	2	2004
Essex Field Club	<i>Orthotrichum pulchellum</i>	moss	Elegant Bristle-moss	Aveley & Rainham, Warwick Wood	TQ5582	2	2004
Essex Field Club	<i>Orthotrichum stramineum</i>	moss	Straw Bristle-moss	South Ockendon, Brannett's Wood	TQ5880	1	2000
Essex Field Club	<i>Orthotrichum stramineum</i>	moss	Straw Bristle-moss	S Ockendon and Brannetts Wood	TQ5880	1	2000
Essex Field Club	<i>Orthotrichum striatum</i>	moss	Shaw's Bristle-moss	Aveley, Brickkiln Wood	TQ5782	2	2004
Essex Field Club	<i>Orthotrichum striatum</i>	moss	Shaw's Bristle-moss	BWCP: Little Bk Kn Wd, 3.25ha, centre 57048236	TQ5782	1	2004
Essex Field Club	<i>Orthotrichum tenellum</i>	moss	Slender Bristle-moss	Aveley & Rainham, Warwick Wood	TQ5582	2	2004
Essex Field Club	<i>Orthotrichum tenellum</i>	moss	Slender Bristle-moss	Aveley, Brickkiln Wood	TQ5782	3	2004
Essex Field Club	<i>Orthotrichum tenellum</i>	moss	Slender Bristle-moss	BWCP: Little Bk Kn Wd, 3.25ha, centre 57048236	TQ5782	1	2004
Essex Field Club	<i>Orthotrichum tenellum</i>	moss	Slender Bristle-moss	BWCP: Warwick Wood, 11.00ha, centre 55828295	TQ5582	1	2004
Essex Field Club	<i>Orthotrichum tenellum</i>	moss	Slender Bristle-moss	Upminster, Running Water Wood	TQ5682	1	1995

Essex Field Club	<i>Orthotylus marginalis</i>	insect - true bug (Hemiptera)		Stubbers Outdoor centre	TQ5784	1	2002
Essex Field Club	<i>Orthotylus marginalis</i>	insect - true bug (Hemiptera)		Arisdale Ave Pit, Wet Woodland	TQ581827	1	2007
Essex Field Club	<i>Orthotylus ochrotrichus</i>	insect - true bug (Hemiptera)		Stubbers Outdoor centre	TQ5784	1	2002
Essex Field Club	<i>Orthotylus ochrotrichus</i>	insect - true bug (Hemiptera)		Warwick Wood	TQ558829	1	1984
Essex Field Club	<i>Orthotylus tenellus</i>	insect - true bug (Hemiptera)		Aveley Clay Pit	TQ559812	2	1984
Essex Field Club	<i>Oryctolagus cuniculus</i>	terrestrial mammal	Rabbit	TQ571838	TQ571838	1	2001
Essex Field Club	<i>Oryctolagus cuniculus</i>	terrestrial mammal	Rabbit	TQ568804	TQ568804	5	2013
Essex Field Club	<i>Oryctolagus cuniculus</i>	terrestrial mammal	Rabbit	TQ567837	TQ567837	1	1994
Essex Field Club	<i>Oryctolagus cuniculus</i>	terrestrial mammal	Rabbit	TQ565836	TQ565836	1	1995
Essex Field Club	<i>Oryctolagus cuniculus</i>	terrestrial mammal	Rabbit	TQ562841	TQ562841	1	2001
Essex Field Club	<i>Oryctolagus cuniculus</i>	terrestrial mammal	Rabbit	TQ571839	TQ571839	1	1995
Essex Field Club	<i>Oryctolagus cuniculus</i>	terrestrial mammal	Rabbit	TQ578801	TQ578801	6	2010
Essex Field Club	<i>Oryctolagus cuniculus</i>	terrestrial mammal	Rabbit	TQ580830	TQ580830	1	1996
Essex Field Club	<i>Oryctolagus cuniculus</i>	terrestrial mammal	Rabbit	TQ580847	TQ580847	1	2015
Essex Field Club	<i>Oryctolagus cuniculus</i>	terrestrial mammal	Rabbit	TQ582848	TQ582848	1	2001
Essex Field Club	<i>Oryctolagus cuniculus</i>	terrestrial mammal	Rabbit	TQ586843	TQ586843	3	2001
Essex Field Club	<i>Oryctolagus cuniculus</i>	terrestrial mammal	Rabbit	TQ589848	TQ589848	2	1996
Essex Field Club	<i>Oryctolagus cuniculus</i>	terrestrial mammal	Rabbit	TQ562835	TQ562835	2	2015
Essex Field Club	<i>Oryctolagus cuniculus</i>	terrestrial mammal	Rabbit	TQ558830	TQ558830	1	2001
Essex Field Club	<i>Oryctolagus cuniculus</i>	terrestrial mammal	Rabbit	Land between Stifford road and Ship Lane, Aveley	TQ569800	2	2016
Essex Field Club	<i>Oryctolagus cuniculus</i>	terrestrial mammal	Rabbit	TQ541831	TQ541831	1	1996
Essex Field Club	<i>Oryctolagus cuniculus</i>	terrestrial mammal	Rabbit	TQ545835	TQ545835	1	1998
Essex Field Club	<i>Oryctolagus cuniculus</i>	terrestrial mammal	Rabbit	TQ546812	TQ546812	4	2001
Essex Field Club	<i>Oryctolagus cuniculus</i>	terrestrial mammal	Rabbit	TQ547820	TQ547820	1	2001
Essex Field Club	<i>Oryctolagus cuniculus</i>	terrestrial mammal	Rabbit	TQ548813	TQ548813	2	2001
Essex Field Club	<i>Oryctolagus cuniculus</i>	terrestrial mammal	Rabbit	TQ549842	TQ549842	1	2001
Essex Field Club	<i>Oryctolagus cuniculus</i>	terrestrial mammal	Rabbit	TQ550815	TQ550815	2	2001
Essex Field Club	<i>Oryctolagus cuniculus</i>	terrestrial mammal	Rabbit	TQ551843	TQ551843	1	2001
Essex Field Club	<i>Oryctolagus cuniculus</i>	terrestrial mammal	Rabbit	TQ552836	TQ552836	1	2001
Essex Field Club	<i>Oryctolagus cuniculus</i>	terrestrial mammal	Rabbit	TQ555832	TQ555832	1	2001
Essex Field Club	<i>Oryctolagus cuniculus</i>	terrestrial mammal	Rabbit	TQ555843	TQ555843	1	1996
Essex Field Club	<i>Oscinella frit</i>	insect - true fly (Diptera)		Stifford Road Paddock northern strip	TQ575808	2	2017
Essex Field Club	<i>Oscinella frit</i>	insect - true fly (Diptera)		Stifford Road Paddock	TQ576805	2	2017
Essex Field Club	<i>Oscinella frit</i>	insect - true fly (Diptera)		Hunts Hill	TQ5682	1	2002

Essex Field Club	<i>Oscinella maura</i>	insect - true fly (Diptera)		Stubbers Outdoor centre	TQ5784	1	2002
Essex Field Club	<i>Oscinella pusilla</i>	insect - true fly (Diptera)		Stifford Road Paddock	TQ576805	1	2017
Essex Field Club	<i>Oscinimorpha arcuata</i>	insect - true fly (Diptera)		Hunts Hill	TQ5682	1	2002
Essex Field Club	<i>Oscinimorpha minutissima</i>	insect - true fly (Diptera)		Stubbers Outdoor centre	TQ5784	1	2002
Essex Field Club	<i>Osmia caerulescens</i>	insect - hymenopteran	Blue Mason Bee	Stubbers Outdoor centre	TQ5784	1	2002
Essex Field Club	<i>Osmia caerulescens</i>	insect - hymenopteran	Blue Mason Bee	Hangmans Wood, S. Ockendon, woodland edge track (decid)	TQ5780	2	2009
Essex Field Club	<i>Osmia leaiana</i>	insect - hymenopteran	Orange-vented Mason Bee	Hall Farm, N.Ockendon	TQ5884	1	1998
Essex Field Club	<i>Osteospermum ecklonis</i>	flowering plant		BWCP: Bumstead Mdw E, 1.85ha, centre 57528248	TQ5782	1	2000
Essex Field Club	<i>Osteospermum ecklonis</i>	flowering plant		BWCP: Car park area, 1.80ha, centre 56538254	TQ5682	1	2004
Essex Field Club	<i>Ostrinia nubilalis</i>	insect - moth	European Corn-borer	Belhus Country Park	TQ571824	2	2013
Essex Field Club	<i>Ostrinia nubilalis</i>	insect - moth	European Corn-borer	Belhus Country Park	TQ570813	2	2013
Essex Field Club	<i>Othius punctulatus</i>	insect - beetle (Coleoptera)		Warwick Wood	TQ558830	1	1987
Essex Field Club	<i>Othius subuliformis</i>	insect - beetle (Coleoptera)		Aveley Village Extension, Area 1 (brownfield)	TQ569803	1	2009
Essex Field Club	<i>Othius subuliformis</i>	insect - beetle (Coleoptera)		Warwick Wood	TQ558830	1	1987
Essex Field Club	<i>Otidea onotica</i>	fungus		BWCP: Rng Wtr Wd S, 5.53ha, centre 56588242	TQ5682	1	2010
Essex Field Club	<i>Otidea onotica</i>	fungus		BWCP: White Post Wood, 5.30ha, centre 56308284	TQ5682	1	2018
Essex Field Club	<i>Otiorhynchus ovatus</i>	insect - beetle (Coleoptera)		Aveley Village Extension, Area 3, roadside verge (grassland)	TQ567806	1	2009
Essex Field Club	<i>Otiorhynchus raucus</i>	insect - beetle (Coleoptera)		Stifford Road Paddocks	TQ576805	1	2017
Essex Field Club	<i>Otiorhynchus raucus</i>	insect - beetle (Coleoptera)		Aveley Village Extension, Area 3, roadside verge (grassland)	TQ567806	1	2009
Essex Field Club	<i>Otiorhynchus rugosostriatus</i>	insect - beetle (Coleoptera)		Hangmans Wood, S. Ockendon (decid)	TQ577803	1	2009
Essex Field Club	<i>Otites guttatus</i>	insect - true fly (Diptera)	a picture-winged fly	Brannetts Wood	TQ587804	1	1985

Essex Field Club	<i>Oulema melanopus sens. str.</i>	insect - beetle (Coleoptera)		Belhus Park Gravel Pit	TQ571825	1	1984
Essex Field Club	<i>Oulema melanopus sens. str.</i>	insect - beetle (Coleoptera)		Brannetts Wood	TQ587804	1	1985
Essex Field Club	<i>Oulema melanopus sens. str.</i>	insect - beetle (Coleoptera)		Brickiln Wood	TQ571822	1	1984
Essex Field Club	<i>Oulema melanopus sens. str.</i>	insect - beetle (Coleoptera)		Running Water Wood	TQ566825	1	1984
Essex Field Club	<i>Oulema melanopus sens. str.</i>	insect - beetle (Coleoptera)		Warwick Wood	TQ558829	2	1984
Essex Field Club	<i>Ourapteryx sambucaria</i>	insect - moth	Swallow-tailed Moth	Rainham	TQ541833	1	1977
Essex Field Club	<i>Ourapteryx sambucaria</i>	insect - moth	Swallow-tailed Moth	Belhus Country Park	TQ571824	1	2013
Essex Field Club	<i>Ourapteryx sambucaria</i>	insect - moth	Swallow-tailed Moth	Belhus Country Park	TQ570813	4	2014
Essex Field Club	<i>Oxalis articulata</i>	flowering plant	Pink-sorrel	BWCP: Whitehall Wd N, 3.48ha, centre 56968266	TQ5682	1	2000
Essex Field Club	<i>Oxalis articulata</i>	flowering plant	Pink-sorrel	Central Farm	TQ5584	1	2002
Essex Field Club	<i>Oxalis articulata</i>	flowering plant	Pink-sorrel	N Ockendon	TQ5884	1	2004
Essex Field Club	<i>Oxalis articulata</i>	flowering plant	Pink-sorrel	Rainham Launder's Lane	TQ5482	1	2010
Essex Field Club	<i>Oxalis articulata</i>	flowering plant	Pink-sorrel	Rainham Lodge Farm	TQ5484	1	2008
Essex Field Club	<i>Oxalis articulata</i>	flowering plant	Pink-sorrel	S Ockendon and Brannetts Wood	TQ5880	1	2000
Essex Field Club	<i>Oxalis articulata</i>	flowering plant	Pink-sorrel	South Ockenden NW	TQ5882	1	2007
Essex Field Club	<i>Oxalis articulata</i>	flowering plant	Pink-sorrel	South Ockendon Kemps Farm and Dennis Road	TQ5883	1	2009
Essex Field Club	<i>Oxalis articulata</i>	flowering plant	Pink-sorrel	South Ockendon W	TQ5881	1	2011
Essex Field Club	<i>Oxalis articulata</i>	flowering plant	Pink-sorrel	Stubbers	TQ5784	1	2002
Essex Field Club	<i>Oxalis articulata</i>	flowering plant	Pink-sorrel	Wennington E and Willow Cottages	TQ5480	1	2009
Essex Field Club	<i>Oxalis articulata</i>	flowering plant	Pink-sorrel	Wennington with A1306 and Launder's Lane S end	TQ5481	1	2012
Essex Field Club	<i>Oxalis articulata</i>	flowering plant	Pink-sorrel	BWCP: White Post Wood, 5.30ha, centre 56308284	TQ5682	1	2000
Essex Field Club	<i>Oxalis articulata</i>	flowering plant	Pink-sorrel	BWCP: Rng Wtr Wd N, 2.43ha, centre 56758256	TQ5682	1	1999
Essex Field Club	<i>Oxalis articulata</i>	flowering plant	Pink-sorrel	Aveley Central	TQ5680	1	2012
Essex Field Club	<i>Oxalis articulata</i>	flowering plant	Pink-sorrel	Aveley E, Sth Ockendon SW and M25 J30	TQ5780	1	2012
Essex Field Club	<i>Oxalis articulata</i>	flowering plant	Pink-sorrel	Aveley Lake North	TQ5582	1	2016
Essex Field Club	<i>Oxalis articulata</i>	flowering plant	Pink-sorrel	Aveley Lake South	TQ5581	1	2016
Essex Field Club	<i>Oxalis articulata</i>	flowering plant	Pink-sorrel	Aveley W	TQ5580	1	2009
Essex Field Club	<i>Oxalis articulata</i>	flowering plant	Pink-sorrel	Aveley: Kenningtons, and town N	TQ5681	1	2002

Essex Field Club	<i>Oxalis articulata</i>	flowering plant	Pink-sorrel	Baldwins	TQ5783	1	2006
Essex Field Club	<i>Oxalis articulata</i>	flowering plant	Pink-sorrel	Belhus Park, Oak & Ash Woods	TQ5781	1	2002
Essex Field Club	<i>Oxalis articulata</i>	flowering plant	Pink-sorrel	Belhus Woods Country Park central	TQ5682	1	1999
Essex Field Club	<i>Oxalis articulata</i>	flowering plant	Pink-sorrel	Belhus Woods Country Park E	TQ5782	1	2000
Essex Field Club	<i>Oxalis articulata</i>	flowering plant	Pink-sorrel	BWCP: Car park area, 1.80ha, centre 56538254	TQ5682	1	2000
Essex Field Club	<i>Oxalis articulata</i>	flowering plant	Pink-sorrel	BWCP: Little Bk Kn Wd, 3.25ha, centre 57048236	TQ5782	1	2000
Essex Field Club	<i>Oxalis corniculata</i>	flowering plant	Procumbent Yellow-sorrel	N Ockendon	TQ5884	1	2004
Essex Field Club	<i>Oxalis corniculata</i>	flowering plant	Procumbent Yellow-sorrel	Rainham Launder's Lane	TQ5482	1	2010
Essex Field Club	<i>Oxalis corniculata</i>	flowering plant	Procumbent Yellow-sorrel	S Ockendon and Brannetts Wood	TQ5880	1	2003
Essex Field Club	<i>Oxalis corniculata</i>	flowering plant	Procumbent Yellow-sorrel	South Ockenden NW	TQ5882	1	2007
Essex Field Club	<i>Oxalis corniculata</i>	flowering plant	Procumbent Yellow-sorrel	South Ockendon W	TQ5881	1	2012
Essex Field Club	<i>Oxalis corniculata</i>	flowering plant	Procumbent Yellow-sorrel	Wennington E and Willow Cottages	TQ5480	1	2009
Essex Field Club	<i>Oxalis corniculata</i>	flowering plant	Procumbent Yellow-sorrel	Central Farm	TQ5584	1	2002
Essex Field Club	<i>Oxalis corniculata</i>	flowering plant	Procumbent Yellow-sorrel	BWCP: Car park area, 1.80ha, centre 56538254	TQ5682	1	2000
Essex Field Club	<i>Oxalis corniculata</i>	flowering plant	Procumbent Yellow-sorrel	Belhus Woods Country Park central	TQ5682	1	2000
Essex Field Club	<i>Oxalis corniculata</i>	flowering plant	Procumbent Yellow-sorrel	Belhus Park, Oak & Ash Woods	TQ5781	1	2002
Essex Field Club	<i>Oxalis corniculata</i>	flowering plant	Procumbent Yellow-sorrel	Aveley: Kenningtons, and town N	TQ5681	1	2002
Essex Field Club	<i>Oxalis corniculata</i>	flowering plant	Procumbent Yellow-sorrel	Aveley W	TQ5580	1	2012
Essex Field Club	<i>Oxalis corniculata</i>	flowering plant	Procumbent Yellow-sorrel	Aveley Lake North	TQ5582	1	2016
Essex Field Club	<i>Oxalis corniculata</i>	flowering plant	Procumbent Yellow-sorrel	Aveley E, Sth Ockendon SW and M25 J30	TQ5780	1	2012
Essex Field Club	<i>Oxalis corniculata</i>	flowering plant	Procumbent Yellow-sorrel	Aveley Central	TQ5680	1	2012
Essex Field Club	<i>Oxalis debilis</i>	flowering plant	Large-flowered Pink-sorrel	BWCP: Rng Wtr Wd S, 5.53ha, centre 56588242	TQ5682	1	2003
Essex Field Club	<i>Oxalis debilis</i>	flowering plant	Large-flowered Pink-sorrel	Belhus Woods Country Park central	TQ5682	1	2003
Essex Field Club	<i>Oxalis exilis</i>	flowering plant	Least Yellow-sorrel	Aveley Central	TQ5680	1	2012
Essex Field Club	<i>Oxybelus uniglumis</i>	insect - hymenopteran	Common Spiny Digger Wasp	Arisdale Ave Pit, Wet Woodland	TQ581827	1	2007
Essex Field Club	<i>Oxybelus uniglumis</i>	insect - hymenopteran	Common Spiny Digger Wasp	Belhus Wood	TQ570826	1	1993
Essex Field Club	<i>Oxybelus uniglumis</i>	insect - hymenopteran	Common Spiny Digger Wasp	Hunts Hill, Southwest Area	TQ5682	1	2002
Essex Field Club	<i>Oxycera trilineata</i>	insect - true fly (Diptera)		Belhus Park Gravel Pit	TQ571825	1	1984

Essex Field Club	<i>Oxyna parietina</i>	insect - true fly (Diptera)		Stifford Road Paddocks	TQ576805	1	2017
Essex Field Club	<i>Oxyna parietina</i>	insect - true fly (Diptera)		Stifford Road Paddock	TQ576805	1	2017
Essex Field Club	<i>Oxyna parietina</i>	insect - true fly (Diptera)		Berwick Ponds	TQ542838	1	1985
Essex Field Club	<i>Oxypoda acuminata</i>	insect - beetle (Coleoptera)		Warwick Wood	TQ558830	1	1987
Essex Field Club	<i>Oxypoda alternans</i>	insect - beetle (Coleoptera)		Warwick Wood	TQ558830	1	1987
Essex Field Club	<i>Oxyporus rufus</i>	insect - beetle (Coleoptera)		Warwick Wood	TQ558829	2	1984
Essex Field Club	<i>Oxypselaphus obscurus</i>	insect - beetle (Coleoptera)		Hangmans Wood, S. Ockendon (decid)	TQ577803	2	2009
Essex Field Club	<i>Oxyptilus parvidactyla</i>	insect - moth	Small Plume	Rainham	TQ58	1	1897
Essex Field Club	<i>Oxyrrhynchium hians</i>	moss	Swartz's Feather-moss	Upminster, Running Water Wood	TQ566825	1	2006
Essex Field Club	<i>Oxyrrhynchium hians</i>	moss	Swartz's Feather-moss	South Ockendon, Brannett's Wood	TQ5880	1	2000
Essex Field Club	<i>Oxyrrhynchium hians</i>	moss	Swartz's Feather-moss	BWCP: Warwick Wood, 11.00ha, centre 55828295	TQ5582	1	2004
Essex Field Club	<i>Oxyrrhynchium hians</i>	moss	Swartz's Feather-moss	BWCP: Rng Wtr Wd S, 5.53ha, centre 56588242	TQ5682	1	2006
Essex Field Club	<i>Oxyrrhynchium hians</i>	moss	Swartz's Feather-moss	BWCP: Brick Kiln Wood, 2.55ha, centre 57158223	TQ5782	1	2004
Essex Field Club	<i>Oxyrrhynchium hians</i>	moss	Swartz's Feather-moss	Aveley, Brickkiln Wood	TQ5782	1	2004
Essex Field Club	<i>Oxyrrhynchium hians</i>	moss	Swartz's Feather-moss	Aveley & Rainham, Warwick Wood	TQ5583	1	2004
Essex Field Club	<i>Oxyrrhynchium hians</i>	moss	Swartz's Feather-moss	Aveley & Rainham, Warwick Wood	TQ5582	1	2004
Essex Field Club	<i>Oxyrrhynchium pumilum</i>	moss	Dwarf Feather-moss	South Ockendon, Brannett's Wood	TQ5880	1	2000
Essex Field Club	<i>Oxyrrhynchium pumilum</i>	moss	Dwarf Feather-moss	BWCP: Warwick Wood, 11.00ha, centre 55828295	TQ5582	1	2004
Essex Field Club	<i>Oxyrrhynchium pumilum</i>	moss	Dwarf Feather-moss	BWCP: Brick Kiln Wood, 2.55ha, centre 57158223	TQ5782	1	2004
Essex Field Club	<i>Oxyrrhynchium pumilum</i>	moss	Dwarf Feather-moss	BWCP Warwick Wood	TQ5582	1	2004
Essex Field Club	<i>Oxyrrhynchium pumilum</i>	moss	Dwarf Feather-moss	BWCP Brick Kiln Wood	TQ5782	1	2004
Essex Field Club	<i>Oxyrrhynchium pumilum</i>	moss	Dwarf Feather-moss	Aveley, Brickkiln Wood	TQ5782	1	2004

Essex Field Club	<i>Oxyrrhynchium pumilum</i>	moss	Dwarf Feather-moss	Aveley & Rainham, Warwick Wood	TQ5582	1	2004
Essex Field Club	<i>Oxystoma cracca</i>	insect - beetle (Coleoptera)		Aveley Village Extension, Area 3, roadside verge (grassland)	TQ567806	1	2009
Essex Field Club	<i>Oxystoma pomonae</i>	insect - beetle (Coleoptera)		Running Water Wood	TQ566825	2	1984
Essex Field Club	<i>Oxystoma pomonae</i>	insect - beetle (Coleoptera)		Stifford Road Paddocks	TQ576805	1	2017
Essex Field Club	<i>Oxystoma pomonae</i>	insect - beetle (Coleoptera)		Stifford Road Paddocks northern strip	TQ575808	1	2017
Essex Field Club	<i>Oxystoma pomonae</i>	insect - beetle (Coleoptera)		Warwick Wood	TQ558829	1	1984
Essex Field Club	<i>Oxystoma pomonae</i>	insect - beetle (Coleoptera)		White Post Wood	TQ563829	1	1984
Essex Field Club	<i>Oxystoma pomonae</i>	insect - beetle (Coleoptera)		Hangmans Wood, S. Ockendon, woodland edge track (decid)	TQ5780	1	2009
Essex Field Club	<i>Oxystoma pomonae</i>	insect - beetle (Coleoptera)		Belhus Park Long Pond	TQ574819	2	1984
Essex Field Club	<i>Oxystoma pomonae</i>	insect - beetle (Coleoptera)		Belhus Park Gravel Pit	TQ571825	1	1984
Essex Field Club	<i>Oxystoma pomonae</i>	insect - beetle (Coleoptera)		Arisdale Ave Pit, East (north)	TQ586827	2	2007
Essex Field Club	<i>Oxystoma pomonae</i>	insect - beetle (Coleoptera)		Arisdale Ave Pit, East (south)	TQ586824	1	2007
Essex Field Club	<i>Oxystoma pomonae</i>	insect - beetle (Coleoptera)		Arisdale Ave Pit, Wet Woodland	TQ581827	1	2007
Essex Field Club	<i>Oxystoma pomonae</i>	insect - beetle (Coleoptera)		Aveley Clay Pit	TQ559812	1	1984
Essex Field Club	<i>Oxystoma pomonae</i>	insect - beetle (Coleoptera)		Aveley Village Extension, Area 2	TQ569804	1	2009
Essex Field Club	<i>Ozyptila praticola</i>	spider (Araneae)		Arisdale Ave Pit, Wet Woodland	TQ581827	1	2007
Essex Field Club	<i>Ozyptila praticola</i>	spider (Araneae)		Aveley Village Extension, Area 2	TQ569804	1	2009
Essex Field Club	<i>Ozyptila praticola</i>	spider (Araneae)		Warwick Wood, Belhus Park	TQ558831	1	1987
Essex Field Club	<i>Ozyptila praticola</i>	spider (Araneae)		Warwick Wood, Belhus Park	TQ558831	1	1987
Essex Field Club	<i>Ozyptila simplex</i>	spider (Araneae)		Aveley Village Extension, Area 3, roadside verge (grassland)	TQ567806	1	2009
Essex Field Club	<i>Ozyptila trux</i>	spider (Araneae)		Hangmans Wood, S. Ockendon (decid)	TQ577803	1	2009

Essex Field Club	<i>Ozyptila trux</i>	spider (Araneae)		Hangmans Wood, S. Ockendon, woodland edge track (decid)	TQ5780	1	2009
Essex Field Club	<i>Pachygaster atra</i>	insect - true fly (Diptera)		Aveley Village Extension, Area 1 (brownfield)	TQ569803	1	2009
Essex Field Club	<i>Pachygaster atra</i>	insect - true fly (Diptera)		Aveley Village Extension, Area 2	TQ569804	1	2009
Essex Field Club	<i>Pachygaster atra</i>	insect - true fly (Diptera)		Berwick Pond	TQ540835	1	1984
Essex Field Club	<i>Pachygaster atra</i>	insect - true fly (Diptera)		Hangmans Wood, S. Ockendon, woodland edge track (decid)	TQ5780	3	2009
Essex Field Club	<i>Pachygaster leachii</i>	insect - true fly (Diptera)		Stubbers Outdoor Centre, West Side	TQ5784	1	2002
Essex Field Club	<i>Pachygaster leachii</i>	insect - true fly (Diptera)		Hunts Hill, Eastern End	TQ5682	1	2002
Essex Field Club	<i>Pachygaster leachii</i>	insect - true fly (Diptera)		Arisdale Ave Pit, Wet Woodland	TQ581827	1	2007
Essex Field Club	<i>Pachygaster leachii</i>	insect - true fly (Diptera)		Arisdale Ave Pit, East (south)	TQ586824	1	2006
Essex Field Club	<i>Pachygnatha clercki</i>	spider (Araneae)		Warwick Wood, Belhus Park	TQ558831	1	1987
Essex Field Club	<i>Pachygnatha clercki</i>	spider (Araneae)		Warwick Wood, Belhus Park	TQ557829	1	1988
Essex Field Club	<i>Pachygnatha clercki</i>	spider (Araneae)		Warwick Wood, Belhus Park	TQ558831	1	1987
Essex Field Club	<i>Pachygnatha clercki</i>	spider (Araneae)		Warwick Wood, Belhus Park	TQ557829	1	1988
Essex Field Club	<i>Pachygnatha clercki</i>	spider (Araneae)		Belhus Park, Long Pond	TQ576818	1	1989
Essex Field Club	<i>Pachygnatha clercki</i>	spider (Araneae)		Belhus Park, Long Pond	TQ576818	1	1989
Essex Field Club	<i>Pachygnatha degeeri</i>	spider (Araneae)		Warwick Wood, Belhus Park	TQ557829	1	1988
Essex Field Club	<i>Pachygnatha degeeri</i>	spider (Araneae)		Warwick Wood, Belhus Park	TQ557829	1	1988
Essex Field Club	<i>Pachygnatha degeeri</i>	spider (Araneae)		Stifford Road Paddocks	TQ576805	5	2017
Essex Field Club	<i>Pachygnatha degeeri</i>	spider (Araneae)		Stifford Road Paddock field	TQ576805	6	2017
Essex Field Club	<i>Pachygnatha degeeri</i>	spider (Araneae)		Belhus Park, Gravel Pits	TQ571825	1	1984
Essex Field Club	<i>Pachygnatha degeeri</i>	spider (Araneae)		Belhus Park Gravel Pits	TQ571825	1	1984
Essex Field Club	<i>Pachygnatha degeeri</i>	spider (Araneae)		Belhus Park Gravel Pit	TQ571825	1	1984
Essex Field Club	<i>Pachygnatha degeeri</i>	spider (Araneae)		Aveley Village Extension, Area 2	TQ569804	1	2009
Essex Field Club	<i>Pachygnatha listeri</i>	spider (Araneae)		Warwick Wood, Belhus Park	TQ558831	3	1988
Essex Field Club	<i>Pachygnatha listeri</i>	spider (Araneae)		Warwick Wood, Belhus Park	TQ558830	1	1988
Essex Field Club	<i>Pachygnatha listeri</i>	spider (Araneae)		Warwick Wood, Belhus Park	TQ557829	1	1988
Essex Field Club	<i>Pachygnatha listeri</i>	spider (Araneae)		Warwick Wood, Belhus Park	TQ558831	4	1988
Essex Field Club	<i>Pachygnatha listeri</i>	spider (Araneae)		Warwick Wood, Belhus Park	TQ558830	1	1988
Essex Field Club	<i>Pachygnatha listeri</i>	spider (Araneae)		Warwick Wood, Belhus Park	TQ557829	2	1988
Essex Field Club	<i>Pachygnatha listeri</i>	spider (Araneae)		Brannetts Wood, South Ockendon	TQ5880	1	1990

Essex Field Club	<i>Pachygnatha listeri</i>	spider (Araneae)		Brannetts Wood, South Ockendon	TQ5880	1	1990
Essex Field Club	<i>Pachynematus trisignatus</i>	insect - hymenopteran	a sawfly	Arisdale Ave Pit, East (north)	TQ586827	2	2007
Essex Field Club	<i>Paeonia officinalis</i>	flowering plant	Garden Peony	Stubbers	TQ5784	1	2002
Essex Field Club	<i>Paeonia officinalis</i>	flowering plant	Garden Peony	Warwick Wood N	TQ5583	1	2007
Essex Field Club	<i>Paidiscura pallens</i>	spider (Araneae)		Brannetts Wood, South Ockendon	TQ5880	2	1990
Essex Field Club	<i>Paidiscura pallens</i>	spider (Araneae)		Brannetts Wood, South Ockendon	TQ5880	2	1990
Essex Field Club	<i>Paidiscura pallens</i>	spider (Araneae)		Arisdale Ave Pit (open area next to woodland)	TQ582826	1	2007
Essex Field Club	<i>Palliduphantes ericaeus</i>	spider (Araneae)	formerly Lepthyphantes ericaeus	Warwick Wood, Belhus Park	TQ558831	1	1987
Essex Field Club	<i>Palliduphantes ericaeus</i>	spider (Araneae)	formerly Lepthyphantes ericaeus	Warwick Wood, Belhus Park	TQ558830	1	1988
Essex Field Club	<i>Palliduphantes ericaeus</i>	spider (Araneae)	formerly Lepthyphantes ericaeus	Warwick Wood, Belhus Park	TQ557829	1	1988
Essex Field Club	<i>Palliduphantes ericaeus</i>	spider (Araneae)	formerly Lepthyphantes ericaeus	Warwick Wood, Belhus Park	TQ558831	1	1987
Essex Field Club	<i>Palliduphantes ericaeus</i>	spider (Araneae)	formerly Lepthyphantes ericaeus	Warwick Wood, Belhus Park	TQ558830	1	1988
Essex Field Club	<i>Palliduphantes ericaeus</i>	spider (Araneae)	formerly Lepthyphantes ericaeus	Warwick Wood, Belhus Park	TQ557829	1	1988
Essex Field Club	<i>Palliduphantes ericaeus</i>	spider (Araneae)	formerly Lepthyphantes ericaeus	Belhus Park, Long Pond	TQ576818	1	1989
Essex Field Club	<i>Palliduphantes ericaeus</i>	spider (Araneae)	formerly Lepthyphantes ericaeus	Belhus Park, Long Pond	TQ576818	2	1989
Essex Field Club	<i>Palliduphantes pallidus</i>	spider (Araneae)	formerly Lepthyphantes pallidus	Brannetts Wood, South Ockendon	TQ5880	1	1990
Essex Field Club	<i>Palliduphantes pallidus</i>	spider (Araneae)	formerly Lepthyphantes pallidus	Brannetts Wood, South Ockendon	TQ5880	1	1990
Essex Field Club	<i>Palliduphantes pallidus</i>	spider (Araneae)	formerly Lepthyphantes pallidus	Belhus Park, Long Pond	TQ576818	1	1989
Essex Field Club	<i>Palliduphantes pallidus</i>	spider (Araneae)	formerly Lepthyphantes pallidus	Belhus Park, Long Pond	TQ576818	1	1989
Essex Field Club	<i>Palloptera quinque maculata</i>	insect - true fly (Diptera)	a picture-winged fly	Berwick Ponds	TQ542838	1	1985
Essex Field Club	<i>Palloptera trimacula</i>	insect - true fly (Diptera)	a picture-winged fly	Running Water Wood, Belhus Park	TQ566825	1	1984
Essex Field Club	<i>Palloptera trimacula</i>	insect - true fly (Diptera)	a picture-winged fly	Brannetts Wood	TQ5880	1	1990

Essex Field Club	<i>Palomena prasina</i>	insect - true bug (Hemiptera)	Common Green Shieldbug	Arisdale Ave Pit, Wet Woodland	TQ581827	1	2007
Essex Field Club	<i>Palomena prasina</i>	insect - true bug (Hemiptera)	Common Green Shieldbug	Belhus Chase	TQ5781	1	2019
Essex Field Club	<i>Palomena prasina</i>	insect - true bug (Hemiptera)	Common Green Shieldbug	Belhus Woods	TQ573820	1	2018
Essex Field Club	<i>Palomena prasina</i>	insect - true bug (Hemiptera)	Common Green Shieldbug	Little Belhus Country Park	TQ587828	1	2020
Essex Field Club	<i>Palomena prasina</i>	insect - true bug (Hemiptera)	Common Green Shieldbug	Stifford Road Paddocks	TQ576805	1	2017
Essex Field Club	<i>Palomena prasina</i>	insect - true bug (Hemiptera)	Common Green Shieldbug	Stubbers Outdoor Centre, Old Caravan Site	TQ5784	1	2002
Essex Field Club	<i>Palomena prasina</i>	insect - true bug (Hemiptera)	Common Green Shieldbug	Stubbers Outdoor Centre, West Side	TQ5784	1	2002
Essex Field Club	<i>Pammene argyrana</i>	insect - moth	a moth	Belhus Country Park	TQ570813	3	2014
Essex Field Club	<i>Pammene aurita</i>	insect - moth	a moth	Berwick Pond	TQ540835	1	1985
Essex Field Club	<i>Pammene aurita</i>	insect - moth	a moth	Running Water Wood	TQ566825	1	1983
Essex Field Club	<i>Panaeolina foeniseeii</i>	fungus		BWCP General	TQ58	1	1987
Essex Field Club	<i>Panaeolina foeniseeii</i>	fungus		BWCP: Car park area, 1.80ha, centre 56538254	TQ5682	1	2001
Essex Field Club	<i>Panaeolina foeniseeii</i>	fungus		BWCP: Conservation area, 9.37ha, centre 57498265	TQ5782	1	2001
Essex Field Club	<i>Panaeolus acuminatus</i>	fungus		BWCP: Rng Wtr Wd S, 5.53ha, centre 56588242	TQ5682	1	1999
Essex Field Club	<i>Panaeolus olivaceus</i>	fungus		BWCP: Warwick Wood, 11.00ha, centre 55828295	TQ5582	1	2002
Essex Field Club	<i>Panaeolus papilionaceus</i>	fungus		BWCP: North field 2, 4.50ha, centre 56788271	TQ5682	1	2001
Essex Field Club	<i>Pandemis cerasana</i>	insect - moth	Barred Fruit-tree Tortrix	Hangmans Wood, S. Ockendon, woodland edge track (decid)	TQ5780	1	2009
Essex Field Club	<i>Pandemis cerasana</i>	insect - moth	Barred Fruit-tree Tortrix	Hangmans Wood, S. Ockendon (old sand pit)	TQ577802	1	2009
Essex Field Club	<i>Pandemis cerasana</i>	insect - moth	Barred Fruit-tree Tortrix	Hangmans Wood, S. Ockendon (decid)	TQ577803	1	2009
Essex Field Club	<i>Pandemis cerasana</i>	insect - moth	Barred Fruit-tree Tortrix	Belhus Country Park	TQ571824	11	2013
Essex Field Club	<i>Pandemis cerasana</i>	insect - moth	Barred Fruit-tree Tortrix	Belhus Country Park	TQ570813	16	2014
Essex Field Club	<i>Pandemis corylana</i>	insect - moth	Chequered Fruit-tree Tortrix	Belhus Country Park	TQ570813	7	2014
Essex Field Club	<i>Pandemis corylana</i>	insect - moth	Chequered Fruit-tree Tortrix	Belhus Country Park	TQ571824	6	2013
Essex Field Club	<i>Pandemis corylana</i>	insect - moth	Chequered Fruit-tree Tortrix	Belhus Wood	TQ5781	1	2002
Essex Field Club	<i>Pandemis corylana</i>	insect - moth	Chequered Fruit-tree Tortrix	Running Water Wood	TQ566825	1	1983
Essex Field Club	<i>Pandemis heparana</i>	insect - moth	Dark Fruit-tree Tortrix	Running Water Wood	TQ566825	1	1983

Essex Field Club	<i>Pandemis heparana</i>	insect - moth	Dark Fruit-tree Tortrix	Hangmans Wood, S. Ockendon, woodland edge track (decid)	TQ5780	1	2009
Essex Field Club	<i>Pandemis heparana</i>	insect - moth	Dark Fruit-tree Tortrix	Hangmans Wood, S. Ockendon (old sand pit)	TQ577802	1	2009
Essex Field Club	<i>Pandemis heparana</i>	insect - moth	Dark Fruit-tree Tortrix	Hangmans Wood, S. Ockendon (decid)	TQ577803	1	2009
Essex Field Club	<i>Pandemis heparana</i>	insect - moth	Dark Fruit-tree Tortrix	Belhus Country Park	TQ571824	9	2013
Essex Field Club	<i>Pandemis heparana</i>	insect - moth	Dark Fruit-tree Tortrix	Belhus Country Park	TQ570813	12	2014
Essex Birdwatching Society	<i>Pandion haliaetus</i>	bird	Osprey	Mobile-TQ5884	TQ5884	1	2016
Essex Birdwatching Society	<i>Pandion haliaetus</i>	bird	Osprey	Ingrebourne Valley	TQ5485	2	2014
Essex Field Club	<i>Panellus stipticus</i>	fungus		BWCP: Fig of 8 S area, 2.58ha, centre 57358256	TQ5782	1	2000
Essex Field Club	<i>Panellus stipticus</i>	fungus		BWCP: Whitehall Wd S, 1.18ha, centre 56898252	TQ5682	1	2001
Essex Field Club	<i>Panemeria tenebrata</i>	insect - moth	Small Yellow Underwing	Running Water Wood	TQ566825	1	1985
Essex Field Club	<i>Panicum miliaceum</i>	flowering plant	Common Millet	Wennington E and Willow Cottages	TQ5480	1	2009
Essex Field Club	<i>Panicum miliaceum</i>	flowering plant	Common Millet	Rainham Lodge Farm	TQ5484	1	2008
Essex Field Club	<i>Panicum miliaceum</i>	flowering plant	Common Millet	BWCP: Rng Wtr Wd S, 5.53ha, centre 56588242	TQ5682	1	2004
Essex Field Club	<i>Panicum miliaceum</i>	flowering plant	Common Millet	Bush Farm N and Sunnings Lane	TQ5684	1	2002
Essex Field Club	<i>Panicum miliaceum</i>	flowering plant	Common Millet	Belhus Woods Country Park central	TQ5682	1	2004
Essex Field Club	<i>Panicum miliaceum</i>	flowering plant	Common Millet	Aveley Central	TQ5680	1	2012
Essex Field Club	<i>Pantilius tunicatus</i>	insect - true bug (Hemiptera)		Upminster	TQ556848	1	2020
Essex Field Club	<i>Panurgus calcaratus</i>	insect - hymenopteran	Small Shaggy Bee	Stubbers Outdoor Centre, Old Caravan Site	TQ5784	2	2002
Essex Field Club	<i>Panurgus calcaratus</i>	insect - hymenopteran	Small Shaggy Bee	Stifford Road Paddocks	TQ576805	2	2017
Essex Field Club	<i>Panurgus calcaratus</i>	insect - hymenopteran	Small Shaggy Bee	Oak Wood Meadow	TQ577818	3	1999
Essex Field Club	<i>Panurgus calcaratus</i>	insect - hymenopteran	Small Shaggy Bee	Hunts Hill, Western End	TQ5682	1	2002
Essex Field Club	<i>Panurgus calcaratus</i>	insect - hymenopteran	Small Shaggy Bee	Hunts Hill	TQ5682	1	2002
Essex Field Club	<i>Panurgus calcaratus</i>	insect - hymenopteran	Small Shaggy Bee	Belhus Park, Long Pond Area	TQ576819	2	1999
Essex Field Club	<i>Panurgus calcaratus</i>	insect - hymenopteran	Small Shaggy Bee	Arisdale Ave Pit, Midsouth (flower rich)	TQ584825	1	2007
Essex Field Club	<i>Panurgus calcaratus</i>	insect - hymenopteran	Small Shaggy Bee	Arisdale Ave Pit, East (south)	TQ586824	1	2006
Essex Birdwatching Society	<i>Panurus biarmicus</i>	bird	Bearded Tit	Mardyke Valley	TQ5880	7	2019

Essex Birdwatching Society	<i>Panurus biarmicus</i>	bird	Bearded Tit	Mardyke Valley	TQ5980	1	2016
Essex Birdwatching Society	<i>Panurus biarmicus</i>	bird	Bearded Tit	Mardyke Valley, Stifford-Aveley	TQ5980	3	2014
Essex Birdwatching Society	<i>Panurus biarmicus</i>	bird	Bearded Tit	Ingrebourne Valley	TQ5485	1	2013
Essex Field Club	<i>Papaver atlanticum</i>	flowering plant	Atlas Poppy	Aveley E, Sth Ockendon SW and M25 J30	TQ5780	1	2012
Essex Field Club	<i>Papaver dubium</i>	flowering plant	Long-headed Poppy	S Ockendon and Brannetts Wood	TQ5880	1	2006
Essex Field Club	<i>Papaver dubium</i>	flowering plant	Long-headed Poppy	South Ockenden NW	TQ5882	1	2007
Essex Field Club	<i>Papaver dubium</i>	flowering plant	Long-headed Poppy	South Ockendon W	TQ5881	1	2012
Essex Field Club	<i>Papaver dubium</i>	flowering plant	Long-headed Poppy	Thurrock, Ockendon	TQ5882	1	2008
Essex Field Club	<i>Papaver dubium</i>	flowering plant	Long-headed Poppy	Wennington E and Willow Cottages	TQ5480	1	2009
Essex Field Club	<i>Papaver dubium</i>	flowering plant	Long-headed Poppy	Wennington with A1306 and Launders Lane S end	TQ5481	1	2012
Essex Field Club	<i>Papaver dubium</i>	flowering plant	Long-headed Poppy	Rainham Lodge Farm	TQ5484	1	2008
Essex Field Club	<i>Papaver dubium</i>	flowering plant	Long-headed Poppy	Rainham Launder's Lane	TQ5482	1	2010
Essex Field Club	<i>Papaver dubium</i>	flowering plant	Long-headed Poppy	Aveley Central	TQ5680	1	2012
Essex Field Club	<i>Papaver dubium</i>	flowering plant	Long-headed Poppy	Aveley E, Sth Ockendon SW and M25 J30	TQ5780	1	2012
Essex Field Club	<i>Papaver dubium</i>	flowering plant	Long-headed Poppy	Aveley W	TQ5580	1	2011
Essex Field Club	<i>Papaver dubium</i>	flowering plant	Long-headed Poppy	Aveley: Kenningtons, and town N	TQ5681	1	2006
Essex Field Club	<i>Papaver dubium</i>	flowering plant	Long-headed Poppy	Baldwins	TQ5783	1	2006
Essex Field Club	<i>Papaver dubium</i>	flowering plant	Long-headed Poppy	Belhus Woods Country Park E	TQ5782	1	2012
Essex Field Club	<i>Papaver pseudoorientale</i>	flowering plant	Oriental Poppy	Aveley W	TQ5580	1	2012
Essex Field Club	<i>Papaver rhoeas</i>	flowering plant	Common Poppy	Rainham Lodge Farm	TQ5484	1	2008
Essex Field Club	<i>Papaver rhoeas</i>	flowering plant	Common Poppy	Rainham Launder's Lane	TQ5482	1	2010
Essex Field Club	<i>Papaver rhoeas</i>	flowering plant	Common Poppy	N Ockendon	TQ5884	1	2004
Essex Field Club	<i>Papaver rhoeas</i>	flowering plant	Common Poppy	Hunts Hill & Bush Farm S	TQ5683	1	2000
Essex Field Club	<i>Papaver rhoeas</i>	flowering plant	Common Poppy	Central Farm	TQ5584	1	2002
Essex Field Club	<i>Papaver rhoeas</i>	flowering plant	Common Poppy	BWCP: Watt's field, 3.00ha, centre 56758237	TQ5682	1	2001
Essex Field Club	<i>Papaver rhoeas</i>	flowering plant	Common Poppy	BWCP: Swan Lake area, 3.28ha, centre 57088252	TQ5782	1	2001
Essex Field Club	<i>Papaver rhoeas</i>	flowering plant	Common Poppy	BWCP: North field 2, 4.50ha, centre 56788271	TQ5682	1	2000
Essex Field Club	<i>Papaver rhoeas</i>	flowering plant	Common Poppy	BWCP: North field 1, 2.23ha, centre 56608266	TQ5682	1	2010

Essex Field Club	<i>Papaver rhoeas</i>	flowering plant	Common Poppy	BWCP: Long Pond Horsrde, 2.55ha, 57438180	TQ5781	1	2000
Essex Field Club	<i>Papaver rhoeas</i>	flowering plant	Common Poppy	Running Water Wood	TQ566825	1	1979
Essex Field Club	<i>Papaver rhoeas</i>	flowering plant	Common Poppy	S Ockendon and Brannetts Wood	TQ5880	1	2003
Essex Field Club	<i>Papaver rhoeas</i>	flowering plant	Common Poppy	South Ockenden NW	TQ5882	1	2007
Essex Field Club	<i>Papaver rhoeas</i>	flowering plant	Common Poppy	Wennington E and Willow Cottages	TQ5480	1	2009
Essex Field Club	<i>Papaver rhoeas</i>	flowering plant	Common Poppy	Warwick Wood S	TQ5582	1	2002
Essex Field Club	<i>Papaver rhoeas</i>	flowering plant	Common Poppy	Warwick Wood N	TQ5583	1	2007
Essex Field Club	<i>Papaver rhoeas</i>	flowering plant	Common Poppy	Thurrock, South Ockendon Quarry Area	TQ5882	1	1978
Essex Field Club	<i>Papaver rhoeas</i>	flowering plant	Common Poppy	Thurrock, Ockendon	TQ5882	1	2008
Essex Field Club	<i>Papaver rhoeas</i>	flowering plant	Common Poppy	Thurrock, Gravel Pits	TQ5782	1	1984
Essex Field Club	<i>Papaver rhoeas</i>	flowering plant	Common Poppy	Stubbers	TQ5784	1	2002
Essex Field Club	<i>Papaver rhoeas</i>	flowering plant	Common Poppy	South Ockendon W	TQ5881	1	2012
Essex Field Club	<i>Papaver rhoeas</i>	flowering plant	Common Poppy	South Ockendon Kemps Farm and Dennis Road	TQ5883	1	2009
Essex Field Club	<i>Papaver rhoeas</i>	flowering plant	Common Poppy	Wennington with A1306 and Launders Lane S end	TQ5481	1	2012
Essex Field Club	<i>Papaver rhoeas</i>	flowering plant	Common Poppy	BWCP: Hunts Hill South, 11.03ha, centre 56518295	TQ5682	1	2000
Essex Field Club	<i>Papaver rhoeas</i>	flowering plant	Common Poppy	Belhus Woods Country Park E	TQ5782	1	2000
Essex Field Club	<i>Papaver rhoeas</i>	flowering plant	Common Poppy	Belhus Woods Country Park central	TQ5682	1	2001
Essex Field Club	<i>Papaver rhoeas</i>	flowering plant	Common Poppy	Belhus Park, Oak & Ash Woods	TQ5781	1	2000
Essex Field Club	<i>Papaver rhoeas</i>	flowering plant	Common Poppy	Baldwins	TQ5783	1	2006
Essex Field Club	<i>Papaver rhoeas</i>	flowering plant	Common Poppy	Aveley: Kenningtons, and town N	TQ5681	1	2006
Essex Field Club	<i>Papaver rhoeas</i>	flowering plant	Common Poppy	Aveley: Kenningtons CP W	TQ5581	1	2002
Essex Field Club	<i>Papaver rhoeas</i>	flowering plant	Common Poppy	Aveley W	TQ5580	1	2009
Essex Field Club	<i>Papaver rhoeas</i>	flowering plant	Common Poppy	Aveley Lake North	TQ5582	1	2016
Essex Field Club	<i>Papaver rhoeas</i>	flowering plant	Common Poppy	Aveley E, Sth Ockendon SW and M25 J30	TQ5780	1	2012
Essex Field Club	<i>Papaver rhoeas</i>	flowering plant	Common Poppy	Aveley Central	TQ5680	1	2012
Essex Field Club	<i>Papaver rhoeas</i>	flowering plant	Common Poppy	Bush Farm N and Sunnings Lane	TQ5684	1	2002
Essex Field Club	<i>Papaver rhoeas</i>	flowering plant	Common Poppy	BWCP Car park area	TQ5682	1	1995
Essex Field Club	<i>Papaver rhoeas</i>	flowering plant	Common Poppy	BWCP: Hunts Hill North, 4.33ha, centre 56548320	TQ5683	1	2001
Essex Field Club	<i>Papaver rhoeas</i>	flowering plant	Common Poppy	BWCP: Hunts Hill East, 5.60ha, centre 56788295	TQ5682	1	2001

Essex Field Club	<i>Papaver rhoeas</i>	flowering plant	Common Poppy	BWCP: Conservation area, 9.37ha, centre 57498265	TQ5782	1	2000
Essex Field Club	<i>Papaver rhoeas</i>	flowering plant	Common Poppy	BWCP: Cockhide field, 4.10ha, centre 57108275	TQ5782	1	2000
Essex Field Club	<i>Papaver rhoeas</i>	flowering plant	Common Poppy	BWCP: Chimney field N, 1.53ha, centre 57258208	TQ5782	1	2000
Essex Field Club	<i>Papaver rhoeas</i>	flowering plant	Common Poppy	BWCP: Bumstead Mdw N, 2.65ha, centre 57258242	TQ5782	1	2008
Essex Field Club	<i>Papaver rhoeas</i>	flowering plant	Common Poppy	BWCP: Bumstead Mdw E, 1.85ha, centre 57528248	TQ5782	1	2004
Essex Field Club	<i>Papaver rhoeas</i>	flowering plant	Common Poppy	BWCP: Bowmen's field, 1.98ha, centre 56468266	TQ5682	1	2000
Essex Field Club	<i>Papaver rhoeas</i>	flowering plant	Common Poppy	BWCP Rng Wtr Wood	TQ5682	1	1979
Essex Field Club	<i>Papaver rhoeas</i>	flowering plant	Common Poppy	BWCP Fig of 8 S area	TQ5782	1	1995
Essex Field Club	<i>Papaver somniferum</i>	flowering plant	Opium Poppy	BWCP: Sunken Wetlands, 0.70ha, centre 57458285	TQ5782	1	2000
Essex Field Club	<i>Papaver somniferum</i>	flowering plant	Opium Poppy	BWCP: Rng Wtr Wd S, 5.53ha, centre 56588242	TQ5682	1	2003
Essex Field Club	<i>Papaver somniferum</i>	flowering plant	Opium Poppy	BWCP: Hunts Hill South, 11.03ha, centre 56518295	TQ5682	1	2001
Essex Field Club	<i>Papaver somniferum</i>	flowering plant	Opium Poppy	BWCP Rng Wtr Wd N	TQ5682	1	1995
Essex Field Club	<i>Papaver somniferum</i>	flowering plant	Opium Poppy	BWCP Car park area	TQ5682	1	1995
Essex Field Club	<i>Papaver somniferum</i>	flowering plant	Opium Poppy	Aveley Lake South	TQ5581	1	2016
Essex Field Club	<i>Papaver somniferum subsp. somniferum</i>	flowering plant	Opium Poppy	Rainham Launder's Lane	TQ5482	1	2010
Essex Field Club	<i>Papaver somniferum subsp. somniferum</i>	flowering plant	Opium Poppy	Rainham Lodge Farm	TQ5484	1	2008
Essex Field Club	<i>Papaver somniferum subsp. somniferum</i>	flowering plant	Opium Poppy	S Ockendon and Brannetts Wood	TQ5880	1	2003
Essex Field Club	<i>Papaver somniferum subsp. somniferum</i>	flowering plant	Opium Poppy	South Ockenden NW	TQ5882	1	2007
Essex Field Club	<i>Papaver somniferum subsp. somniferum</i>	flowering plant	Opium Poppy	South Ockendon W	TQ5881	1	2012
Essex Field Club	<i>Papaver somniferum subsp. somniferum</i>	flowering plant	Opium Poppy	Stubbers	TQ5784	1	2002
Essex Field Club	<i>Papaver somniferum subsp. somniferum</i>	flowering plant	Opium Poppy	Warwick Wood N	TQ5583	1	2007
Essex Field Club	<i>Papaver somniferum subsp. somniferum</i>	flowering plant	Opium Poppy	Wennington E and Willow Cottages	TQ5480	1	2009
Essex Field Club	<i>Papaver somniferum subsp. somniferum</i>	flowering plant	Opium Poppy	Wennington with A1306 and Launder's Lane S end	TQ5481	1	2012
Essex Field Club	<i>Papaver somniferum subsp. somniferum</i>	flowering plant	Opium Poppy	N Ockendon	TQ5884	1	2004

Essex Field Club	<i>Papaver somniferum subsp. somniferum</i>	flowering plant	Opium Poppy	Hunts Hill & Bush Farm S	TQ5683	1	2001
Essex Field Club	<i>Papaver somniferum subsp. somniferum</i>	flowering plant	Opium Poppy	Central Farm	TQ5584	1	2002
Essex Field Club	<i>Papaver somniferum subsp. somniferum</i>	flowering plant	Opium Poppy	Aveley Central	TQ5680	1	2012
Essex Field Club	<i>Papaver somniferum subsp. somniferum</i>	flowering plant	Opium Poppy	Aveley E, Sth Ockendon SW and M25 J30	TQ5780	1	2012
Essex Field Club	<i>Papaver somniferum subsp. somniferum</i>	flowering plant	Opium Poppy	Aveley Lake North	TQ5582	1	2016
Essex Field Club	<i>Papaver somniferum subsp. somniferum</i>	flowering plant	Opium Poppy	Aveley W	TQ5580	1	2012
Essex Field Club	<i>Papaver somniferum subsp. somniferum</i>	flowering plant	Opium Poppy	Baldwins	TQ5783	1	2006
Essex Field Club	<i>Papaver somniferum subsp. somniferum</i>	flowering plant	Opium Poppy	Belhus Park, Oak & Ash Woods	TQ5781	1	2002
Essex Field Club	<i>Papaver somniferum subsp. somniferum</i>	flowering plant	Opium Poppy	Belhus Woods Country Park central	TQ5682	1	2003
Essex Field Club	<i>Papaver somniferum subsp. somniferum</i>	flowering plant	Opium Poppy	Belhus Woods Country Park E	TQ5782	1	2000
Essex Field Club	<i>Papaver somniferum subsp. somniferum</i>	flowering plant	Opium Poppy	Berwick Pond E	TQ5483	1	2007
Essex Field Club	<i>Parabolitobius inclinans</i>	insect - beetle (Coleoptera)		Warwick Wood	TQ558830	1	1987
Essex Field Club	<i>Parachronistis albiceps</i>	insect - moth	a moth	Belhus Country Park	TQ571824	1	2013
Essex Field Club	<i>Parachronistis albiceps</i>	insect - moth	a moth	Belhus Country Park	TQ570813	1	2013
Essex Field Club	<i>Paracoenia fumosa</i>	insect - true fly (Diptera)		Hangmans Wood, S. Ockendon (old sand pit)	TQ577802	1	2009
Essex Field Club	<i>Paradromius linearis</i>	insect - beetle (Coleoptera)		Warwick Wood	TQ558829	1	1984
Essex Field Club	<i>Paradromius linearis</i>	insect - beetle (Coleoptera)		Stubbers Outdoor centre	TQ5784	1	2002
Essex Field Club	<i>Paradromius linearis</i>	insect - beetle (Coleoptera)		Running Water Wood	TQ566825	2	1984
Essex Field Club	<i>Paradromius linearis</i>	insect - beetle (Coleoptera)		Hangmans Wood, S. Ockendon (old sand pit)	TQ577802	1	2009
Essex Field Club	<i>Paradromius linearis</i>	insect - beetle (Coleoptera)		Hangmans Wood, S. Ockendon (decid)	TQ577803	1	2009
Essex Field Club	<i>Paradromius linearis</i>	insect - beetle (Coleoptera)		Berwick Pond	TQ540835	1	1984
Essex Field Club	<i>Paradromius linearis</i>	insect - beetle (Coleoptera)		Belhus Park Long Pond	TQ574819	1	1984

Essex Field Club	<i>Paradromius linearis</i>	insect - beetle (Coleoptera)		Aveley Village Extension, Area 1 (brownfield)	TQ569803	1	2009
Essex Field Club	<i>Paradromius linearis</i>	insect - beetle (Coleoptera)		Aveley Clay Pit	TQ559812	1	1984
Essex Field Club	<i>Paradromius linearis</i>	insect - beetle (Coleoptera)		Arisdale Ave Pit, East (north)	TQ586827	3	2007
Essex Field Club	<i>Paragus haemorrhous</i>	insect - true fly (Diptera)	a hoverfly	Arisdale Ave Pit, East (north)	TQ586827	2	2006
Essex Field Club	<i>Paranchus albipes</i>	insect - beetle (Coleoptera)		Berwick Pond	TQ540835	1	1984
Essex Field Club	<i>Paranchus albipes</i>	insect - beetle (Coleoptera)		Hangmans Wood, S. Ockendon, Lake 2 area	TQ578802	1	2009
Essex Field Club	<i>Parapoynx stratiotata</i>	insect - moth	Ringed China-mark	Hangmans Wood, S. Ockendon, Lake 2 area	TQ578802	1	2009
Essex Field Club	<i>Parapoynx stratiotata</i>	insect - moth	Ringed China-mark	Belhus Country Park	TQ571824	3	2013
Essex Field Club	<i>Parapoynx stratiotata</i>	insect - moth	Ringed China-mark	Belhus Country Park	TQ570813	4	2014
Essex Field Club	<i>Pararge aegeria</i>	insect - butterfly	Speckled Wood	Little Belhus CP: East & North	TQ585828	1	2017
Essex Field Club	<i>Pararge aegeria</i>	insect - butterfly	Speckled Wood	Little Belhus CP: East & North	TQ582827	1	2020
Essex Field Club	<i>Pararge aegeria</i>	insect - butterfly	Speckled Wood	Little Belhus CP: East & North	TQ580826	2	2020
Essex Field Club	<i>Pararge aegeria</i>	insect - butterfly	Speckled Wood	LBCP - Woodland and Lakes	TQ582825	1	2018
Essex Field Club	<i>Pararge aegeria</i>	insect - butterfly	Speckled Wood	LBCP - Woodland and Lakes	TQ581826	2	2018
Essex Field Club	<i>Pararge aegeria</i>	insect - butterfly	Speckled Wood	LBCP - Woodland and Lakes	TQ580825	5	2018
Essex Field Club	<i>Pararge aegeria</i>	insect - butterfly	Speckled Wood	LBCP - Woodland and Lakes	TQ580824	2	2018
Essex Field Club	<i>Pararge aegeria</i>	insect - butterfly	Speckled Wood	LBCP - Woodland and Lakes	TQ577825	10	2018
Essex Field Club	<i>Pararge aegeria</i>	insect - butterfly	Speckled Wood	LBCP - Woodland and Lakes	TQ577824	4	2018
Essex Field Club	<i>Pararge aegeria</i>	insect - butterfly	Speckled Wood	LBCP - East and North Field	TQ582827	1	2018
Essex Field Club	<i>Pararge aegeria</i>	insect - butterfly	Speckled Wood	LBCP - East and North Field	TQ578826	1	2018
Essex Field Club	<i>Pararge aegeria</i>	insect - butterfly	Speckled Wood	Kennington Park CP	TQ558812	5	2015
Essex Field Club	<i>Pararge aegeria</i>	insect - butterfly	Speckled Wood	Ingrebourne Valley: Glades Hedge	TQ543841	1	2013
Essex Field Club	<i>Pararge aegeria</i>	insect - butterfly	Speckled Wood	Little Belhus CP: Woodland & Lakes	TQ577824	2	2016
Essex Field Club	<i>Pararge aegeria</i>	insect - butterfly	Speckled Wood	Little Belhus CP: Woodland & Lakes	TQ577825	5	2016
Essex Field Club	<i>Pararge aegeria</i>	insect - butterfly	Speckled Wood	Warwick Wood, Upminster	TQ558830	3	1999
Essex Field Club	<i>Pararge aegeria</i>	insect - butterfly	Speckled Wood	Upminster: Gerpins Lane landfill site	TQ549835	1	2014
Essex Field Club	<i>Pararge aegeria</i>	insect - butterfly	Speckled Wood	Upminster: Gerpins Lane landfill site	TQ549835	1	2014
Essex Field Club	<i>Pararge aegeria</i>	insect - butterfly	Speckled Wood	South Upminster - North Ockendon	TQ58S	1	1997
Essex Field Club	<i>Pararge aegeria</i>	insect - butterfly	Speckled Wood	South Ockendon	TQ58V	1	1997
Essex Field Club	<i>Pararge aegeria</i>	insect - butterfly	Speckled Wood	North Ockendon	TQ58X	1	2016

Essex Field Club	<i>Pararge aegeria</i>	insect - butterfly	Speckled Wood	Mar Dyke, South Ockendon: footpath and bridleway	TQ58V	1	1997
Essex Field Club	<i>Pararge aegeria</i>	insect - butterfly	Speckled Wood	Mar Dyke path & Davy Down	TQ5880	1	2015
Essex Field Club	<i>Pararge aegeria</i>	insect - butterfly	Speckled Wood	Little Belhus CP: Woodland and Lakes	TQ581826	4	2019
Essex Field Club	<i>Pararge aegeria</i>	insect - butterfly	Speckled Wood	Little Belhus CP: Woodland and Lakes	TQ580825	3	2020
Essex Field Club	<i>Pararge aegeria</i>	insect - butterfly	Speckled Wood	Little Belhus CP: Woodland and Lakes	TQ580824	2	2020
Essex Field Club	<i>Pararge aegeria</i>	insect - butterfly	Speckled Wood	Little Belhus CP: Woodland and Lakes	TQ577825	19	2020
Essex Field Club	<i>Pararge aegeria</i>	insect - butterfly	Speckled Wood	Little Belhus CP: Woodland and Lakes	TQ577824	6	2020
Essex Field Club	<i>Pararge aegeria</i>	insect - butterfly	Speckled Wood	Ingrebourne Valley CP	TQ5484	2	2011
Essex Field Club	<i>Pararge aegeria</i>	insect - butterfly	Speckled Wood	Ingrebourne Valley	TQ543843	2	2015
Essex Field Club	<i>Pararge aegeria</i>	insect - butterfly	Speckled Wood	Belhus Woods CP	TQ568825	1	2001
Essex Field Club	<i>Pararge aegeria</i>	insect - butterfly	Speckled Wood	Belhus Woods CP	TQ5682	2	2009
Essex Field Club	<i>Pararge aegeria</i>	insect - butterfly	Speckled Wood	Belhus Woods CP	TQ566824	1	2013
Essex Field Club	<i>Pararge aegeria</i>	insect - butterfly	Speckled Wood	Belhus Woods Country Park	TQ575826	1	2020
Essex Field Club	<i>Pararge aegeria</i>	insect - butterfly	Speckled Wood	Belhus Woods	TQ5781	1	2013
Essex Field Club	<i>Pararge aegeria</i>	insect - butterfly	Speckled Wood	Belhus Woods	TQ571827	1	2020
Essex Field Club	<i>Pararge aegeria</i>	insect - butterfly	Speckled Wood	Belhus Woods	TQ568825	1	2018
Essex Field Club	<i>Pararge aegeria</i>	insect - butterfly	Speckled Wood	belhus white post wood	TQ562828	1	2017
Essex Field Club	<i>Pararge aegeria</i>	insect - butterfly	Speckled Wood	belhus RWWN/WW	TQ568825	1	2016
Essex Field Club	<i>Pararge aegeria</i>	insect - butterfly	Speckled Wood	Belhus CP	TQ5782	1	2019
Essex Field Club	<i>Pararge aegeria</i>	insect - butterfly	Speckled Wood	Belhus Country Park	TQ569816	1	2018
Essex Field Club	<i>Pararge aegeria</i>	insect - butterfly	Speckled Wood	Aveley	TQ58Q	2	2016
Essex Field Club	<i>Pararge aegeria</i>	insect - butterfly	Speckled Wood	14 Stifford Road, Aveley, Essex RM15 4AA	TQ571803	6	2009
Essex Field Club	<i>Pararge aegeria</i>	insect - butterfly	Speckled Wood	Belhus Woods CP	TQ58R	2	1997
Essex Field Club	<i>Pararge aegeria</i>	insect - butterfly	Speckled Wood	Bellhus Woods Country Park	TQ564824	1	2016
Essex Field Club	<i>Pararge aegeria</i>	insect - butterfly	Speckled Wood	Ingrebourne Valley	TQ543841	16	2019
Essex Field Club	<i>Pararge aegeria</i>	insect - butterfly	Speckled Wood	Ingrebourne Valley	TQ542838	1	2014
Essex Field Club	<i>Pararge aegeria</i>	insect - butterfly	Speckled Wood	Hornchurch CP: Berwick Wood	TQ542839	2	2006
Essex Field Club	<i>Pararge aegeria</i>	insect - butterfly	Speckled Wood	Hangmans Wood, S. Ockendon, woodland edge track (decid)	TQ5780	3	2009
Essex Field Club	<i>Pararge aegeria</i>	insect - butterfly	Speckled Wood	Hangmans Wood, S. Ockendon, Lake 2 area	TQ578802	1	2009
Essex Field Club	<i>Pararge aegeria</i>	insect - butterfly	Speckled Wood	Hangmans Wood, S. Ockendon (old sand pit)	TQ577802	2	2009
Essex Field Club	<i>Pararge aegeria</i>	insect - butterfly	Speckled Wood	Hacton	TQ58M	2	1997

Essex Field Club	<i>Pararge aegeria</i>	insect - butterfly	Speckled Wood	Cranham Marsh, Cranham	TQ58S	2	1997
Essex Field Club	<i>Pararge aegeria</i>	insect - butterfly	Speckled Wood	Cockhide, West Ockendon	TQ58R	1	1997
Essex Field Club	<i>Pararge aegeria</i>	insect - butterfly	Speckled Wood	Cely Woods, Upminster	TQ551829	1	2001
Essex Field Club	<i>Pararge aegeria</i>	insect - butterfly	Speckled Wood	Cely Woods, Thames Chase, Upminster	TQ562829	1	2017
Essex Field Club	<i>Pararge aegeria</i>	insect - butterfly	Speckled Wood	Bonnetts Wood, Corbets Tey	TQ555846	1	2011
Essex Field Club	<i>Pararge aegeria</i>	insect - butterfly	Speckled Wood	Bonnetts Wood	TQ552845	1	2014
Essex Field Club	<i>Parascotia fuliginaria</i>	insect - moth	Waved Black	Belhus Country Park	TQ570813	2	2014
Essex Field Club	<i>Parascotia fuliginaria</i>	insect - moth	Waved Black	Belhus Country Park	TQ571824	1	2012
Essex Field Club	<i>Parasteatoda simulans</i>	spider (Araneae)	formerly Achaearanea simulans	Arisdale Ave Pit, Wet Woodland	TQ581827	1	2007
Essex Field Club	<i>Paraswammerdamia nebulella</i>	insect - moth	a moth	Aveley, Warwick Wood	TQ5582	1	1984
Essex Field Club	<i>Paraswammerdamia nebulella</i>	insect - moth	a moth	Belhus Country Park	TQ570813	3	2013
Essex Field Club	<i>Paraswammerdamia nebulella</i>	insect - moth	a moth	Belhus Country Park	TQ571824	3	2013
Essex Field Club	<i>Pardosa agrestis</i>	spider (Araneae)		Brannetts Wood, Mardyke Meadow	TQ586802	1	1990
Essex Field Club	<i>Pardosa agrestis</i>	spider (Araneae)		Hangmans Wood, S. Ockendon (old sand pit)	TQ577802	2	2009
Essex Field Club	<i>Pardosa agrestis</i>	spider (Araneae)		Hunts Hill, Eastern Area	TQ5682	2	2002
Essex Field Club	<i>Pardosa agrestis</i>	spider (Araneae)		Mardyke Meadow	TQ586802	1	1990
Essex Field Club	<i>Pardosa agrestis</i>	spider (Araneae)		Stubbers Outdoor Centre, Old Caravan Site	TQ5784	1	2002
Essex Field Club	<i>Pardosa amentata</i>	spider (Araneae)		Aveley Village Extension, Area 2	TQ569804	1	2009
Essex Field Club	<i>Pardosa hortensis</i>	spider (Araneae)		Hangmans Wood, S. Ockendon (old sand pit)	TQ577802	2	2009
Essex Field Club	<i>Pardosa nigriceps</i>	spider (Araneae)		Stubbers Outdoor Centre, West Side	TQ5784	2	2002
Essex Field Club	<i>Pardosa nigriceps</i>	spider (Araneae)		Stubbers Outdoor Centre, East Side	TQ5784	1	2002
Essex Field Club	<i>Pardosa nigriceps</i>	spider (Araneae)		Stifford Road Paddocks northern strip	TQ575808	2	2017
Essex Field Club	<i>Pardosa nigriceps</i>	spider (Araneae)		Stifford Road Paddocks	TQ576805	2	2017
Essex Field Club	<i>Pardosa nigriceps</i>	spider (Araneae)		Stifford Road Paddock, north strip	TQ575808	2	2017
Essex Field Club	<i>Pardosa nigriceps</i>	spider (Araneae)		Stifford Road Paddock field	TQ576805	2	2017
Essex Field Club	<i>Pardosa nigriceps</i>	spider (Araneae)		Aveley Village Extension, Area 2	TQ569804	1	2009
Essex Field Club	<i>Pardosa nigriceps</i>	spider (Araneae)		Arisdale Ave Pit, East (south)	TQ586824	1	2007
Essex Field Club	<i>Pardosa nigriceps</i>	spider (Araneae)		Arisdale Ave Pit, East (north)	TQ586827	1	2007

Essex Field Club	<i>Pardosa palustris</i>	spider (Araneae)		Stifford Road Paddock field	TQ576805	2	2017
Essex Field Club	<i>Pardosa palustris</i>	spider (Araneae)		Stifford Road Paddocks	TQ576805	1	2017
Essex Field Club	<i>Pardosa prativaga</i>	spider (Araneae)		Hangmans Wood, S. Ockendon (old sand pit)	TQ577802	2	2009
Essex Field Club	<i>Pardosa prativaga</i>	spider (Araneae)		Hunts Hill, Western End	TQ5682	1	2002
Essex Field Club	<i>Pardosa prativaga</i>	spider (Araneae)		Stifford Road Paddock field	TQ576805	2	2017
Essex Field Club	<i>Pardosa prativaga</i>	spider (Araneae)		Stifford Road Paddocks	TQ576805	2	2017
Essex Field Club	<i>Pardosa prativaga</i>	spider (Araneae)		Stubbers Outdoor Centre, East Side	TQ5784	1	2002
Essex Field Club	<i>Pardosa prativaga</i>	spider (Araneae)		Brannetts Wood, South Ockendon	TQ5880	1	1990
Essex Field Club	<i>Pardosa prativaga</i>	spider (Araneae)		Brannetts Wood, South Ockendon	TQ5880	2	1990
Essex Field Club	<i>Pardosa prativaga</i>	spider (Araneae)		Arisdale Ave Pit, East (south)	TQ586824	1	2007
Essex Field Club	<i>Pardosa prativaga</i>	spider (Araneae)		Arisdale Ave Pit, Northern Field	TQ581829	1	2007
Essex Field Club	<i>Pardosa prativaga</i>	spider (Araneae)		Aveley Village Extension, Area 1 (brownfield)	TQ569803	1	2009
Essex Field Club	<i>Pardosa prativaga</i>	spider (Araneae)		Aveley Village Extension, Area 2	TQ569804	1	2009
Essex Field Club	<i>Pardosa prativaga</i>	spider (Araneae)		Aveley Village Extension, Area 3, roadside verge (grassland)	TQ567806	1	2009
Essex Field Club	<i>Pardosa pullata</i>	spider (Araneae)		Stubbers Outdoor centre	TQ5784	1	2002
Essex Field Club	<i>Pardosa pullata</i>	spider (Araneae)		Stifford Road Paddocks	TQ576805	3	2017
Essex Field Club	<i>Pardosa pullata</i>	spider (Araneae)		Stifford Road Paddock field	TQ576805	4	2017
Essex Field Club	<i>Pardosa pullata</i>	spider (Araneae)		Hunts Hill, Eastern End	TQ5682	1	2002
Essex Field Club	<i>Pardosa pullata</i>	spider (Araneae)		Aveley Village Extension, Area 2	TQ569804	1	2009
Essex Field Club	<i>Pardosa pullata</i>	spider (Araneae)		Arisdale Ave Pit, Northern Field (southwest carrot rich)	TQ580827	1	2007
Essex Field Club	<i>Pardosa pullata</i>	spider (Araneae)		Arisdale Ave Pit, Northern Field	TQ581829	1	2007
Essex Field Club	<i>Pardosa pullata</i>	spider (Araneae)		Arisdale Ave Pit, East (south)	TQ586824	1	2007
Essex Field Club	<i>Pardosa saltans</i>	spider (Araneae)		Hangmans Wood, S. Ockendon (decid)	TQ577803	2	2009
Essex Field Club	<i>Parectropis similaria</i>	insect - moth	Brindled White-spot	Belhus Country Park	TQ571824	10	2013
Essex Field Club	<i>Parectropis similaria</i>	insect - moth	Brindled White-spot	Belhus Country Park	TQ570813	13	2014
Essex Field Club	<i>Parethelcus pollinarius</i>	insect - beetle (Coleoptera)		Aveley Village Extension, Area 3, roadside verge (grassland)	TQ567806	1	2009
Essex Field Club	<i>Parethelcus pollinarius</i>	insect - beetle (Coleoptera)		Brickiln Wood	TQ571822	1	1984

Essex Field Club	<i>Parethelcus pollinarius</i>	insect - beetle (Coleoptera)		Warwick Wood	TQ558829	1	1984
Essex Field Club	<i>Parhelophilus frutetorum</i>	insect - true fly (Diptera)	a hoverfly	Berwick Ponds	TQ542838	1	1985
Essex Field Club	<i>Parhelophilus versicolor</i>	insect - true fly (Diptera)	a hoverfly	Berwick Ponds	TQ542838	1	1985
Essex Field Club	<i>Parhelophilus versicolor</i>	insect - true fly (Diptera)	a hoverfly	Berwick Pond	TQ540835	1	1985
Essex Field Club	<i>Parhelophilus versicolor</i>	insect - true fly (Diptera)	a hoverfly	Arisdale Ave Pit, Wet Woodland	TQ581827	1	2007
Essex Field Club	<i>Parietaria judaica</i>	flowering plant	Pellitory-of-the-Wall	Wennington with A1306 and Lauanders Lane S end	TQ5481	1	2012
Essex Field Club	<i>Parietaria judaica</i>	flowering plant	Pellitory-of-the-Wall	Wennington E and Willow Cottages	TQ5480	1	2009
Essex Field Club	<i>Parietaria judaica</i>	flowering plant	Pellitory-of-the-Wall	Thurrock, Aveley, St Michael	TQ5680	1	1983
Essex Field Club	<i>Parietaria judaica</i>	flowering plant	Pellitory-of-the-Wall	South Ockendon W	TQ5881	1	2012
Essex Field Club	<i>Parietaria judaica</i>	flowering plant	Pellitory-of-the-Wall	S Ockendon and Brannetts Wood	TQ5880	1	2003
Essex Field Club	<i>Parietaria judaica</i>	flowering plant	Pellitory-of-the-Wall	Rainham Launder's Lane	TQ5482	1	2010
Essex Field Club	<i>Parietaria judaica</i>	flowering plant	Pellitory-of-the-Wall	BWCP: Car park area, 1.80ha, centre 56538254	TQ5682	1	1999
Essex Field Club	<i>Parietaria judaica</i>	flowering plant	Pellitory-of-the-Wall	BWCP Car park area	TQ5682	1	1995
Essex Field Club	<i>Parietaria judaica</i>	flowering plant	Pellitory-of-the-Wall	Bush Farm N and Sunnings Lane	TQ5684	1	2002
Essex Field Club	<i>Parietaria judaica</i>	flowering plant	Pellitory-of-the-Wall	Belhus Woods Country Park central	TQ5682	1	1999
Essex Field Club	<i>Parietaria judaica</i>	flowering plant	Pellitory-of-the-Wall	Aveley W	TQ5580	1	2012
Essex Field Club	<i>Parietaria judaica</i>	flowering plant	Pellitory-of-the-Wall	Aveley Lake South	TQ5581	1	2016
Essex Field Club	<i>Parietaria judaica</i>	flowering plant	Pellitory-of-the-Wall	Aveley Lake North	TQ5582	1	2016
Essex Field Club	<i>Parietaria judaica</i>	flowering plant	Pellitory-of-the-Wall	Aveley E, Sth Ockendon SW and M25 J30	TQ5780	1	2012
Essex Field Club	<i>Parietaria judaica</i>	flowering plant	Pellitory-of-the-Wall	Aveley Central	TQ5680	1	2011
Essex Field Club	<i>Parmelia caperata</i>	lichen	a lichen	BWCP: Hunts Hill South, 11.03ha, centre 56518295	TQ5682	1	2002
Essex Field Club	<i>Parmelia perlata</i>	lichen	a lichen	BWCP: Swan Lake area, 3.28ha, centre 57088252	TQ5782	1	2002
Essex Field Club	<i>Parmelia perlata</i>	lichen	a lichen	BWCP: Hunts Hill North, 4.33ha, centre 56548320	TQ5683	1	2002
Essex Field Club	<i>Parmelia revoluta</i>	lichen	a lichen	BWCP: Hunts Hill South, 11.03ha, centre 56518295	TQ5682	1	2002
Essex Field Club	<i>Parmelia soledians</i>	lichen	a lichen	BWCP: Hunts Hill North, 4.33ha, centre 56548320	TQ5683	1	2002

Essex Field Club	<i>Parmelia subaurifera</i>	lichen	a lichen	BWCP: Rng Wtr Wd S, 5.53ha, centre 56588242	TQ5682	1	2002
Essex Field Club	<i>Parmelia sulcata</i>	lichen	a lichen	BWCP: Swan Lake area, 3.28ha, centre 57088252	TQ5782	1	2002
Essex Field Club	<i>Parmelia sulcata</i>	lichen	a lichen	BWCP: Rng Wtr Wd S, 5.53ha, centre 56588242	TQ5682	1	2002
Essex Field Club	<i>Parmelia sulcata</i>	lichen	a lichen	BWCP: Little Bk Kn Wd, 3.25ha, centre 57048236	TQ5782	1	2003
Essex Field Club	<i>Parmelia sulcata</i>	lichen	a lichen	BWCP: Hunts Hill South, 11.03ha, centre 56518295	TQ5682	1	2002
Essex Field Club	<i>Parmelia sulcata</i>	lichen	a lichen	BWCP: Hunts Hill North, 4.33ha, centre 56548320	TQ5683	1	2002
Essex Field Club	<i>Parmelia sulcata</i>	lichen	a lichen	BWCP: Conservation area, 9.37ha, centre 57498265	TQ5782	1	2003
Essex Field Club	<i>Paroligolophus agrestis</i>	harvestman		Warwick Wood, Belhus Park	TQ558829	1	1984
Essex Field Club	<i>Paroligolophus agrestis</i>	harvestman		Warwick Wood, Belhus Park	TQ557829	1	1988
Essex Field Club	<i>Paroligolophus agrestis</i>	harvestman		Hangmans Wood, S. Ockendon, woodland edge track (decid)	TQ5780	2	2009
Essex Field Club	<i>Paroligolophus agrestis</i>	harvestman		Hangmans Wood, S. Ockendon (decid)	TQ577803	2	2009
Essex Field Club	<i>Paroligolophus agrestis</i>	harvestman		Brannetts Wood, South Ockendon	TQ5880	1	1989
Essex Field Club	<i>Paroligolophus agrestis</i>	harvestman		Belhus Park, New Pond	TQ568823	1	1984
Essex Field Club	<i>Paroligolophus agrestis</i>	harvestman		Belhus Park, Long Pond	TQ576818	1	1989
Essex Field Club	<i>Paroligolophus agrestis</i>	harvestman		Belhus Park, Long Pond	TQ574819	1	1984
Essex Field Club	<i>Parorbiliopsis minuta</i>	fungus		BWCP: Car park area, 1.80ha, centre 56538254	TQ5682	1	2013
Essex Field Club	<i>Parornix anglicella</i>	insect - moth	a moth	Running Water Wood	TQ566825	1	1983
Essex Field Club	<i>Parthenocissus quinquefolia</i>	flowering plant	Virginia-creeper	Stubbers	TQ5784	1	2002
Essex Field Club	<i>Parthenocissus quinquefolia</i>	flowering plant	Virginia-creeper	South Ockendon Kemps Farm and Dennis Road	TQ5883	1	2009
Essex Field Club	<i>Parthenocissus quinquefolia</i>	flowering plant	Virginia-creeper	Rainham Launder's Lane	TQ5482	1	2010
Essex Field Club	<i>Parthenocissus quinquefolia</i>	flowering plant	Virginia-creeper	Aveley E, Sth Ockendon SW and M25 J30	TQ5780	1	2012
Essex Field Club	<i>Parthenocissus quinquefolia</i>	flowering plant	Virginia-creeper	Aveley Central	TQ5680	1	2012
Essex Field Club	<i>Parthenocissus tricuspidata</i>	flowering plant	Boston-ivy	Aveley Central	TQ5680	1	2012
Essex Birdwatching Society	<i>Parus major</i>	bird	Great Tit	Mardyke Valley, Stifford - Aveley	TQ5980	36	2013

Essex Birdwatching Society	<i>Parus major</i>	bird	Great Tit	Bonnetts Wood	TQ5584	13	2019
Essex Birdwatching Society	<i>Parus major</i>	bird	Great Tit	Belhus Woods CP	TQ5782	83	2020
Essex Birdwatching Society	<i>Parus major</i>	bird	Great Tit	Warwick Lane, Aveley	TQ5583	1	2019
Essex Birdwatching Society	<i>Parus major</i>	bird	Great Tit	South Ockendon, Davy Down	TQ5880	1	2018
Essex Birdwatching Society	<i>Parus major</i>	bird	Great Tit	Belhus Woods CP	TQ5682	92	2016
Essex Birdwatching Society	<i>Parus major</i>	bird	Great Tit	Belhus Woods Country Park	TQ5682	1	2013
Essex Birdwatching Society	<i>Parus major</i>	bird	Great Tit	Belhus Country Park (TQ58 R)	TQ5782	1	2014
Essex Birdwatching Society	<i>Parus major</i>	bird	Great Tit	Belhus Park	TQ5781	1	2013
Essex Birdwatching Society	<i>Parus major</i>	bird	Great Tit	Belhus Wood CP	TQ5782	44	2017
Essex Birdwatching Society	<i>Parus major</i>	bird	Great Tit	Belhus Woods	TQ5682	1	2014
Essex Birdwatching Society	<i>Parus major</i>	bird	Great Tit	Belhus Woods Aveley CP	TQ5782	10	2020
Essex Birdwatching Society	<i>Parus major</i>	bird	Great Tit	Little Belhus Country Park	TQ5882	1	2015
Essex Birdwatching Society	<i>Parus major</i>	bird	Great Tit	South Ockendon	TQ5881	1	2020
Essex Birdwatching Society	<i>Parus major</i>	bird	Great Tit	Mardyke Valley, Davy Down-Aveley	TQ5980	2	2014
Essex Birdwatching Society	<i>Parus major</i>	bird	Great Tit	Mardyke Valley	TQ5980	29	2016
Essex Birdwatching Society	<i>Parus major</i>	bird	Great Tit	Mardyke Valley	TQ5880	190	2019
Essex Birdwatching Society	<i>Parus major</i>	bird	Great Tit	M25 North Ockendon	TQ5884	1	2019
Essex Birdwatching Society	<i>Parus major</i>	bird	Great Tit	Little Belhus CP	TQ5882	2	2016
Essex Birdwatching Society	<i>Parus major</i>	bird	Great Tit	Hangmans Wood	TQ5780	10	2019
Essex Birdwatching Society	<i>Parus major</i>	bird	Great Tit	Mardyke Valley, Stifford-Aveley	TQ5980	30	2014
Essex Birdwatching Society	<i>Parus major</i>	bird	Great Tit	Bonnetts Wood Upminster	TQ5484	22	2020

Essex Birdwatching Society	<i>Parus major</i>	bird	Great Tit	Cranham Nature Reserve	TQ5785	7	2013
Essex Birdwatching Society	<i>Parus major</i>	bird	Great Tit	Rainham Marshes RSPB	TQ5481	2	2019
Essex Birdwatching Society	<i>Parus major</i>	bird	Great Tit	Rainham, Berwick Wood	TQ5484	1	2017
Essex Birdwatching Society	<i>Parus major</i>	bird	Great Tit	Rainham, Berwick Glades	TQ5484	1	2017
Essex Birdwatching Society	<i>Parus major</i>	bird	Great Tit	Cranham Marsh EWT	TQ5685	2	2014
Essex Birdwatching Society	<i>Parus major</i>	bird	Great Tit	Cranham Marsh	TQ5785	2	2016
Essex Birdwatching Society	<i>Parus major</i>	bird	Great Tit	Cely Woods Aveley	TQ5583	18	2020
Essex Birdwatching Society	<i>Parus major</i>	bird	Great Tit	Cely Woods	TQ5682	10	2019
Essex Birdwatching Society	<i>Parus major</i>	bird	Great Tit	Cely Woods	TQ5583	1	2014
Essex Field Club	<i>Pasiphila chloerata</i>	insect - moth	Sloe Pug	Rainham	TQ541833	1	1978
Essex Field Club	<i>Pasiphila rectangulata</i>	insect - moth	Green Pug	Rainham	TQ541833	1	1976
Essex Field Club	<i>Pasiphila rectangulata</i>	insect - moth	Green Pug	Belhus Country Park	TQ571824	5	2013
Essex Field Club	<i>Pasiphila rectangulata</i>	insect - moth	Green Pug	Belhus Country Park	TQ570813	9	2014
Essex Field Club	<i>Passaloecus corniger</i>	insect - hymenopteran	Horned Black Wasp	Arisdale Ave Pit, Wet Woodland	TQ581827	1	2007
Essex Field Club	<i>Passaloecus gracilis</i>	insect - hymenopteran	a digger wasp	Aveley	TQ554818	1	1984
Essex Field Club	<i>Passaloecus gracilis</i>	insect - hymenopteran	a digger wasp	Stubbers Outdoor Centre, West Side	TQ5784	1	2002
Essex Field Club	<i>Passer domesticus</i>	bird	House Sparrow	Land between Stifford road and Ship Lane, Aveley	TQ569800	2	2016
Essex Birdwatching Society	<i>Passer domesticus</i>	bird	House Sparrow	Rainham, Berwick Glades	TQ5484	1	2017
Essex Birdwatching Society	<i>Passer domesticus</i>	bird	House Sparrow	Rainham Marshes RSPB	TQ5481	2	2019
Essex Birdwatching Society	<i>Passer domesticus</i>	bird	House Sparrow	Mardyke Valley, Stifford-Aveley	TQ5980	22	2014
Essex Birdwatching Society	<i>Passer domesticus</i>	bird	House Sparrow	Mardyke Valley, Stifford - Aveley	TQ5980	7	2013
Essex Birdwatching Society	<i>Passer domesticus</i>	bird	House Sparrow	Belhus Wood CP	TQ5782	4	2017
Essex Birdwatching Society	<i>Passer domesticus</i>	bird	House Sparrow	Belhus Woods Aveley CP	TQ5782	1	2020
Essex Birdwatching Society	<i>Passer domesticus</i>	bird	House Sparrow	Belhus Woods CP	TQ5782	16	2019

Essex Birdwatching Society	<i>Passer domesticus</i>	bird	House Sparrow	Cely Woods	TQ5583	1	2014
Essex Birdwatching Society	<i>Passer domesticus</i>	bird	House Sparrow	Corbets Tey	TQ5685	1	2013
Essex Birdwatching Society	<i>Passer domesticus</i>	bird	House Sparrow	Cranham Nature Reserve	TQ5785	2	2013
Essex Birdwatching Society	<i>Passer domesticus</i>	bird	House Sparrow	Hangmans Wood	TQ5780	5	2019
Essex Birdwatching Society	<i>Passer domesticus</i>	bird	House Sparrow	Harold Wood: Faringdon Avenue	TQ5480	1	2015
Essex Birdwatching Society	<i>Passer domesticus</i>	bird	House Sparrow	Little Belhus CP	TQ5882	1	2016
Essex Birdwatching Society	<i>Passer domesticus</i>	bird	House Sparrow	Cranham Marsh	TQ5785	1	2016
Essex Birdwatching Society	<i>Passer domesticus</i>	bird	House Sparrow	Mardyke Valley	TQ5880	189	2019
Essex Birdwatching Society	<i>Passer domesticus</i>	bird	House Sparrow	Mardyke Valley	TQ5980	26	2016
Essex Birdwatching Society	<i>Passer domesticus</i>	bird	House Sparrow	S Ockendon	TQ5781	1	2019
Essex Birdwatching Society	<i>Passer domesticus</i>	bird	House Sparrow	Rainham, Berwick Wood	TQ5484	1	2017
Essex Birdwatching Society	<i>Passer domesticus</i>	bird	House Sparrow	South Ockendon	TQ5881	1	2020
Essex Birdwatching Society	<i>Passer domesticus</i>	bird	House Sparrow	Belhus Woods CP	TQ5682	3	2016
Essex Birdwatching Society	<i>Passer domesticus</i>	bird	House Sparrow	Thurrock Services	TQ5780	1	2014
Essex Field Club	<i>Passiflora caerulea</i>	flowering plant	Blue Passionflower	Wennington E and Willow Cottages	TQ5480	1	2009
Essex Field Club	<i>Passiflora caerulea</i>	flowering plant	Blue Passionflower	Aveley E, Sth Ockendon SW and M25 J30	TQ5780	1	2012
Essex Field Club	<i>Passiflora caerulea</i>	flowering plant	Blue Passionflower	Aveley Central	TQ5680	1	2012
Essex Field Club	<i>Pastinaca sativa subsp. sylvestris</i>	flowering plant	Wild Parsnip	Warwick Wood N	TQ5583	1	2007
Essex Field Club	<i>Pastinaca sativa subsp. sylvestris</i>	flowering plant	Wild Parsnip	S Ockendon and Brannetts Wood	TQ5880	1	2006
Essex Field Club	<i>Pastinaca sativa subsp. sylvestris</i>	flowering plant	Wild Parsnip	Central Farm	TQ5584	1	2002
Essex Field Club	<i>Pastinaca sativa subsp. sylvestris</i>	flowering plant	Wild Parsnip	Belhus Woods Country Park E	TQ5782	1	2012
Essex Field Club	<i>Pastinaca sativa subsp. sylvestris</i>	flowering plant	Wild Parsnip	Aveley E, Sth Ockendon SW and M25 J30	TQ5780	1	2012

Essex Field Club	<i>Paxillus involutus</i>	fungus		BWCP: Rng Wtr Wd N, 2.43ha, centre 56758256	TQ5682	1	2000
Essex Field Club	<i>Paxillus involutus</i>	fungus		BWCP: Rng Wtr Wd S, 5.53ha, centre 56588242	TQ5682	1	1999
Essex Field Club	<i>Paxillus involutus</i>	fungus		BWCP: Sunken Wetlands, 0.70ha, centre 57458285	TQ5782	1	2000
Essex Field Club	<i>Paxillus involutus</i>	fungus		BWCP: Swan Lake area, 3.28ha, centre 57088252	TQ5782	1	2002
Essex Field Club	<i>Paxillus involutus</i>	fungus		BWCP: Warwick Wood, 11.00ha, centre 55828295	TQ5582	2	2018
Essex Field Club	<i>Paxillus involutus</i>	fungus		BWCP: Whitehall Wd N, 3.48ha, centre 56968266	TQ5682	1	2001
Essex Field Club	<i>Paxillus involutus</i>	fungus		BWCP: Whitehall Wd S, 1.18ha, centre 56898252	TQ5682	1	2000
Essex Field Club	<i>Paxillus involutus</i>	fungus		Rainham Launder's Lane	TQ5482	1	2010
Essex Field Club	<i>Paxillus involutus</i>	fungus		BWCP: Long Pond Horsrde, 2.55ha, 57438180	TQ5781	1	2000
Essex Field Club	<i>Paxillus involutus</i>	fungus		BWCP: Little Bk Kn Wd, 3.25ha, centre 57048236	TQ5782	1	2000
Essex Field Club	<i>Paxillus involutus</i>	fungus		BWCP General	TQ58	1	1986
Essex Field Club	<i>Paxillus involutus</i>	fungus		BWCP Rng Wtr Wood	TQ5682	1	1987
Essex Field Club	<i>Paxillus involutus</i>	fungus		BWCP: Bumstead Mdw E, 1.85ha, centre 57528248	TQ5782	1	2000
Essex Field Club	<i>Paxillus involutus</i>	fungus		BWCP: Conservation area, 9.37ha, centre 57498265	TQ5782	1	2000
Essex Field Club	<i>Paxillus involutus</i>	fungus		BWCP: Fig of 8 N area, 2.28ha, centre 57248263	TQ5782	1	2001
Essex Field Club	<i>Paxillus involutus</i>	fungus		BWCP: Fig of 8 S area, 2.58ha, centre 57358256	TQ5782	2	2009
Essex Field Club	<i>Paxillus involutus</i>	fungus		BWCP: First field, 2.03ha, centre 56958243	TQ5682	1	2001
Essex Field Club	<i>Paxillus involutus</i>	fungus		BWCP: Hunts Hill South, 11.03ha, centre 56518295	TQ5682	1	2001
Essex Field Club	<i>Pediasia contaminella</i>	insect - moth	a moth	Hangmans Wood, S. Ockendon (old sand pit)	TQ577802	1	2009
Essex Field Club	<i>Pegomya hyoscyami</i>	insect - true fly (Diptera)		Little Belhus Country Park	TQ5882	1	2014
Essex Field Club	<i>Pelecopsis parallela</i>	spider (Araneae)		Stifford Road Paddock field	TQ576805	2	2017
Essex Field Club	<i>Pelecopsis parallela</i>	spider (Araneae)		Stifford Road Paddocks	TQ576805	1	2017
Essex Field Club	<i>Pellia epiphylla</i>	liverwort	Overleaf Pellia	South Ockendon, Brannett's Wood	TQ5880	1	2000
Essex Field Club	<i>Pellia epiphylla</i>	liverwort	Overleaf Pellia	Thurrock, Belhus Country Park, Running Water Wood	TQ5682	1	1981

Essex Field Club	<i>Pelomyia occidentalis</i>	insect - true fly (Diptera)		Arisdale Ave Pit (open area next to woodland)	TQ582826	1	2007
Essex Field Club	<i>Peltigera didactyla</i>	lichen	a lichen	BWCP: Sunken Wetlands, 0.70ha, centre 57458285	TQ5782	1	2003
Essex Field Club	<i>Peltigera didactyla</i>	lichen	a lichen	BWCP: Hunts Hill South, 11.03ha, centre 56518295	TQ5682	1	2002
Essex Field Club	<i>Peltigera didactyla</i>	lichen	a lichen	BWCP: Hunts Hill North, 4.33ha, centre 56548320	TQ5683	1	2001
Essex Field Club	<i>Peltodytes caesus</i>	insect - beetle (Coleoptera)		Belhus Park Meadow	TQ569824	1	1984
Essex Field Club	<i>Pelurga comitata</i>	insect - moth	Dark Spinach	Rainham	TQ541833	1	1976
Essex Field Club	<i>Pelurga comitata</i>	insect - moth	Dark Spinach	Belhus Country Park	TQ571824	2	2013
Essex Field Club	<i>Pelurga comitata</i>	insect - moth	Dark Spinach	Belhus Country Park	TQ570813	2	2013
Essex Field Club	<i>Pempelia palumbella</i>	insect - moth	a moth	Belhus Country Park	TQ570813	1	2011
Essex Field Club	<i>Pempelia palumbella</i>	insect - moth	a moth	Belhus Country Park	TQ571824	1	2011
Essex Field Club	<i>Peniophora cinerea</i>	fungus		BWCP: Rng Wtr Wd S, 5.53ha, centre 56588242	TQ5682	1	2010
Essex Field Club	<i>Peniophora cinerea</i>	fungus		BWCP: Rng Wtr Wd N, 2.43ha, centre 56758256	TQ5682	1	2011
Essex Field Club	<i>Peniophora cinerea</i>	fungus		BWCP: Car park area, 1.80ha, centre 56538254	TQ5682	1	2011
Essex Field Club	<i>Peniophora laeta</i>	fungus		BWCP: Rng Wtr Wd S, 5.53ha, centre 56588242	TQ5682	1	2010
Essex Field Club	<i>Peniophora limitata</i>	fungus		BWCP: Rng Wtr Wd N, 2.43ha, centre 56758256	TQ5682	1	2011
Essex Field Club	<i>Peniophora lycii</i>	fungus		BWCP: Watt's field, 3.00ha, centre 56758237	TQ5682	1	2000
Essex Field Club	<i>Peniophora lycii</i>	fungus		BWCP: Warwick Wood, 11.00ha, centre 55828295	TQ5582	1	2012
Essex Field Club	<i>Peniophora lycii</i>	fungus		BWCP: Sunken Wetlands, 0.70ha, centre 57458285	TQ5782	1	2001
Essex Field Club	<i>Peniophora lycii</i>	fungus		BWCP: Rng Wtr Wd N, 2.43ha, centre 56758256	TQ5682	1	2000
Essex Field Club	<i>Peniophora lycii</i>	fungus		BWCP: Long Pond Horsrde, 2.55ha, 57438180	TQ5781	1	2000
Essex Field Club	<i>Peniophora lycii</i>	fungus		BWCP: Little Bk Kn Wd, 3.25ha, centre 57048236	TQ5782	1	2007
Essex Field Club	<i>Peniophora lycii</i>	fungus		BWCP: Conservation area, 9.37ha, centre 57498265	TQ5782	1	2009
Essex Field Club	<i>Peniophora lycii</i>	fungus		BWCP: Chimney field S, 0.80ha, centre 57348198	TQ5781	1	2000
Essex Field Club	<i>Peniophora lycii</i>	fungus		BWCP: Brick Kiln Wood, 2.55ha, centre 57158223	TQ5782	1	2000

Essex Field Club	<i>Peniophora quercina</i>	fungus		BWCP: White Post Wood, 5.30ha, centre 56308284	TQ5682	1	2002
Essex Field Club	<i>Peniophora quercina</i>	fungus		BWCP: Warwick Wood, 11.00ha, centre 55828295	TQ5582	1	2000
Essex Field Club	<i>Peniophora quercina</i>	fungus		BWCP: Rng Wtr Wd S, 5.53ha, centre 56588242	TQ5682	1	2010
Essex Field Club	<i>Peniophora quercina</i>	fungus		BWCP: Rng Wtr Wd N, 2.43ha, centre 56758256	TQ5682	1	2011
Essex Field Club	<i>Peniophora quercina</i>	fungus		BWCP: Long Pond Horsrde, 2.55ha, 57438180	TQ5781	1	2000
Essex Field Club	<i>Peniophora quercina</i>	fungus		BWCP: Little Bk Kn Wd, 3.25ha, centre 57048236	TQ5782	1	2007
Essex Field Club	<i>Peniophora quercina</i>	fungus		BWCP: First field, 2.03ha, centre 56958243	TQ5682	1	2007
Essex Field Club	<i>Peniophora quercina</i>	fungus		BWCP: Conservation area, 9.37ha, centre 57498265	TQ5782	1	2012
Essex Field Club	<i>Peniophora quercina</i>	fungus		BWCP: Chimney field S, 0.80ha, centre 57348198	TQ5781	1	2000
Essex Field Club	<i>Peniophora quercina</i>	fungus		BWCP: Brick Kiln Wood, 2.55ha, centre 57158223	TQ5782	1	2000
Essex Field Club	<i>Pennithera firmata</i>	insect - moth	Pine Carpet	Belhus Country Park	TQ571824	1	2012
Essex Field Club	<i>Pennithera firmata</i>	insect - moth	Pine Carpet	Belhus Country Park	TQ570813	1	2012
Essex Field Club	<i>Pentaglottis sempervirens</i>	flowering plant	Green Alkanet	N Ockendon	TQ5884	1	2004
Essex Field Club	<i>Pentaglottis sempervirens</i>	flowering plant	Green Alkanet	Rainham Launder's Lane	TQ5482	1	2010
Essex Field Club	<i>Pentaglottis sempervirens</i>	flowering plant	Green Alkanet	Rainham Lodge Farm	TQ5484	1	2008
Essex Field Club	<i>Pentaglottis sempervirens</i>	flowering plant	Green Alkanet	South Ockenden NW	TQ5882	1	2007
Essex Field Club	<i>Pentaglottis sempervirens</i>	flowering plant	Green Alkanet	South Ockendon Kemps Farm and Dennis Road	TQ5883	1	2009
Essex Field Club	<i>Pentaglottis sempervirens</i>	flowering plant	Green Alkanet	South Ockendon W	TQ5881	1	2012
Essex Field Club	<i>Pentaglottis sempervirens</i>	flowering plant	Green Alkanet	Stubbers	TQ5784	1	2002
Essex Field Club	<i>Pentaglottis sempervirens</i>	flowering plant	Green Alkanet	Wennington with A1306 and Launder's Lane S end	TQ5481	1	2012
Essex Field Club	<i>Pentaglottis sempervirens</i>	flowering plant	Green Alkanet	Central Farm	TQ5584	1	2007
Essex Field Club	<i>Pentaglottis sempervirens</i>	flowering plant	Green Alkanet	BWCP: Rng Wtr Wd S, 5.53ha, centre 56588242	TQ5682	1	2007

Essex Field Club	<i>Pentaglottis sempervirens</i>	flowering plant	Green Alkanet	Bush Farm N and Sunnings Lane	TQ5684	1	2002
Essex Field Club	<i>Pentaglottis sempervirens</i>	flowering plant	Green Alkanet	Aveley Central	TQ5680	1	2012
Essex Field Club	<i>Pentaglottis sempervirens</i>	flowering plant	Green Alkanet	Aveley E, Sth Ockendon SW and M25 J30	TQ5780	1	2012
Essex Field Club	<i>Pentaglottis sempervirens</i>	flowering plant	Green Alkanet	Aveley Lake South	TQ5581	1	2016
Essex Field Club	<i>Pentaglottis sempervirens</i>	flowering plant	Green Alkanet	Aveley W	TQ5580	1	2011
Essex Field Club	<i>Pentaglottis sempervirens</i>	flowering plant	Green Alkanet	Aveley: Kenningtons CP W	TQ5581	1	2002
Essex Field Club	<i>Pentaglottis sempervirens</i>	flowering plant	Green Alkanet	Aveley: Kenningtons, and town N	TQ5681	1	2006
Essex Field Club	<i>Pentaglottis sempervirens</i>	flowering plant	Green Alkanet	Belhus Woods Country Park central	TQ5682	1	2007
Essex Field Club	<i>Pentaglottis sempervirens</i>	flowering plant	Green Alkanet	Berwick Pond E	TQ5483	1	2002
Essex Field Club	<i>Pentatoma rufipes</i>	insect - true bug (Hemiptera)	Red-legged Shieldbug	Warwick Wood	TQ558829	1	1984
Essex Field Club	<i>Pentatoma rufipes</i>	insect - true bug (Hemiptera)	Red-legged Shieldbug	Running Water Wood	TQ566825	1	1984
Essex Field Club	<i>Pentatoma rufipes</i>	insect - true bug (Hemiptera)	Red-legged Shieldbug	Hangmans Wood, S. Ockendon, woodland edge track (decid)	TQ5780	5	2009
Essex Field Club	<i>Pentatoma rufipes</i>	insect - true bug (Hemiptera)	Red-legged Shieldbug	Belhus Woods Country Park	TQ573822	1	2020
Essex Field Club	<i>Pentatoma rufipes</i>	insect - true bug (Hemiptera)	Red-legged Shieldbug	Belhus Woods	TQ5782	1	2019
Essex Field Club	<i>Pentatoma rufipes</i>	insect - true bug (Hemiptera)	Red-legged Shieldbug	Belhus Woods	TQ575827	1	2018
Essex Field Club	<i>Pentatoma rufipes</i>	insect - true bug (Hemiptera)	Red-legged Shieldbug	Belhus Chase	TQ572818	1	2018
Essex Birdwatching Society	<i>Perdix perdix</i>	bird	Grey Partridge	Bonnetts Wood Upminster	TQ5484	2	2020
Essex Birdwatching Society	<i>Perdix perdix</i>	bird	Grey Partridge	Mardyke Valley, Stifford - Aveley	TQ5980	1	2013
Essex Birdwatching Society	<i>Perdix perdix</i>	bird	Grey Partridge	Upminster, Bonnetts Wood	TQ5584	1	2017
Essex Field Club	<i>Peribatodes rhomboidaria</i>	insect - moth	Willow Beauty	Running Water Wood	TQ566825	1	1983
Essex Field Club	<i>Peribatodes rhomboidaria</i>	insect - moth	Willow Beauty	Rainham	TQ541833	1	1976

Essex Field Club	<i>Peribatodes rhomboidaria</i>	insect - moth	Willow Beauty	Hangmans Wood, S. Ockendon, woodland edge track (decid)	TQ5780	1	2009
Essex Field Club	<i>Peribatodes rhomboidaria</i>	insect - moth	Willow Beauty	Hangmans Wood, S. Ockendon (decid)	TQ577803	1	2009
Essex Field Club	<i>Peribatodes rhomboidaria</i>	insect - moth	Willow Beauty	Belhus Country Park	TQ571824	20	2013
Essex Field Club	<i>Peribatodes rhomboidaria</i>	insect - moth	Willow Beauty	Belhus Country Park	TQ570813	29	2014
Essex Field Club	<i>Periclista lineolata</i>	insect - hymenopteran	a sawfly	Belhus Woods	TQ5782	1	2019
Essex Field Club	<i>Peridroma saucia</i>	insect - moth	Pearly Underwing	Rainham	TQ541833	1	1976
Essex Field Club	<i>Peridroma saucia</i>	insect - moth	Pearly Underwing	Belhus Country Park	TQ571824	1	2012
Essex Field Club	<i>Peridroma saucia</i>	insect - moth	Pearly Underwing	Belhus Country Park	TQ570813	1	2012
Essex Birdwatching Society	<i>Periparus ater</i>	bird	Coal Tit	Belhus Woods CP	TQ5682	1	2014
Essex Birdwatching Society	<i>Periparus ater</i>	bird	Coal Tit	Belhus Woods CP	TQ5782	2	2018
Essex Birdwatching Society	<i>Periparus ater</i>	bird	Coal Tit	Mardyke Valley	TQ5880	5	2019
Essex Birdwatching Society	<i>Periparus ater</i>	bird	Coal Tit	Little Belhus Country Park	TQ5882	1	2018
Essex Field Club	<i>Peritrechus geniculatus</i>	insect - true bug (Hemiptera)		Little Belhus Country Park	TQ579830	1	2020
Essex Field Club	<i>Peritrechus geniculatus</i>	insect - true bug (Hemiptera)		Little Belhus Country Park	TQ581827	1	2021
Essex Field Club	<i>Peritrechus geniculatus</i>	insect - true bug (Hemiptera)		Little Belhus Country Park	TQ581831	1	2021
Essex Field Club	<i>Peritrechus geniculatus</i>	insect - true bug (Hemiptera)		Little Belhus Country Park	TQ582829	2	2021
Essex Field Club	<i>Peritrechus geniculatus</i>	insect - true bug (Hemiptera)		Little Belhus Country Park	TQ5882	1	2020
Essex Field Club	<i>Peritrechus lundii</i>	insect - true bug (Hemiptera)		Stifford Road Paddocks	TQ576805	1	2017
Essex Field Club	<i>Perizoma affinitata</i>	insect - moth	Rivulet	Belhus Country Park	TQ570813	8	2014
Essex Field Club	<i>Perizoma affinitata</i>	insect - moth	Rivulet	Belhus Country Park	TQ571824	7	2013
Essex Field Club	<i>Perizoma affinitata</i>	insect - moth	Rivulet	Rainham	TQ541833	1	1978
Essex Field Club	<i>Perizoma affinitata</i>	insect - moth	Rivulet	Warwick Wood	TQ558829	1	1980
Essex Field Club	<i>Perizoma alchemillata</i>	insect - moth	Small Rivulet	Running Water Wood	TQ566825	1	1983
Essex Field Club	<i>Perizoma alchemillata</i>	insect - moth	Small Rivulet	Rainham	TQ541833	1	1976
Essex Field Club	<i>Perizoma alchemillata</i>	insect - moth	Small Rivulet	Belhus Country Park	TQ571824	10	2013
Essex Field Club	<i>Perizoma alchemillata</i>	insect - moth	Small Rivulet	Belhus Country Park	TQ570813	10	2013
Essex Field Club	<i>Perizoma flavofasciata</i>	insect - moth	Sandy Carpet	Warwick Wood	TQ558829	1	1980
Essex Field Club	<i>Perizoma flavofasciata</i>	insect - moth	Sandy Carpet	Rainham	TQ541833	1	1978

Essex Field Club	<i>Perizoma flavofasciata</i>	insect - moth	Sandy Carpet	Belhus Country Park	TQ571824	11	2013
Essex Field Club	<i>Perizoma flavofasciata</i>	insect - moth	Sandy Carpet	Belhus Country Park	TQ570813	13	2014
Essex Field Club	<i>Persicaria amphibia</i>	flowering plant	Amphibious Bistort	Aveley W	TQ5580	1	2012
Essex Field Club	<i>Persicaria amphibia</i>	flowering plant	Amphibious Bistort	Aveley: Kenningtons CP W	TQ5581	1	2002
Essex Field Club	<i>Persicaria amphibia</i>	flowering plant	Amphibious Bistort	Baldwins	TQ5783	1	2006
Essex Field Club	<i>Persicaria amphibia</i>	flowering plant	Amphibious Bistort	Berwick Pond E	TQ5483	1	2002
Essex Field Club	<i>Persicaria amphibia</i>	flowering plant	Amphibious Bistort	Bush Farm N and Sunnings Lane	TQ5684	1	2002
Essex Field Club	<i>Persicaria amphibia</i>	flowering plant	Amphibious Bistort	Wennington with A1306 and Lauanders Lane S end	TQ5481	1	2012
Essex Field Club	<i>Persicaria amphibia</i>	flowering plant	Amphibious Bistort	Wennington E and Willow Cottages	TQ5480	1	2009
Essex Field Club	<i>Persicaria amphibia</i>	flowering plant	Amphibious Bistort	Warwick Wood N	TQ5583	1	2007
Essex Field Club	<i>Persicaria amphibia</i>	flowering plant	Amphibious Bistort	Stubbers	TQ5784	1	2002
Essex Field Club	<i>Persicaria amphibia</i>	flowering plant	Amphibious Bistort	South Ockenden NW	TQ5882	1	2007
Essex Field Club	<i>Persicaria amphibia</i>	flowering plant	Amphibious Bistort	S Ockendon and Brannetts Wood	TQ5880	1	2002
Essex Field Club	<i>Persicaria amphibia</i>	flowering plant	Amphibious Bistort	Rainham Lodge Farm	TQ5484	1	2002
Essex Field Club	<i>Persicaria amphibia</i>	flowering plant	Amphibious Bistort	Rainham Launder's Lane	TQ5482	1	2010
Essex Field Club	<i>Persicaria amphibia</i>	flowering plant	Amphibious Bistort	N Ockendon	TQ5884	1	2004
Essex Field Club	<i>Persicaria amphibia</i>	flowering plant	Amphibious Bistort	Hunts Hill & Bush Farm S	TQ5683	1	2003
Essex Field Club	<i>Persicaria amphibia</i>	flowering plant	Amphibious Bistort	Central Farm	TQ5584	1	2002
Essex Field Club	<i>Persicaria hydropiper</i>	flowering plant	Water-pepper	BWCP: Whitehall Wd S, 1.18ha, centre 56898252	TQ5682	1	1999
Essex Field Club	<i>Persicaria hydropiper</i>	flowering plant	Water-pepper	S Ockendon and Brannetts Wood	TQ5880	2	2012
Essex Field Club	<i>Persicaria hydropiper</i>	flowering plant	Water-pepper	Thurrock, Belhus Country Park	TQ5682	1	1987
Essex Field Club	<i>Persicaria hydropiper</i>	flowering plant	Water-pepper	Warwick Wood N	TQ5583	1	2000
Essex Field Club	<i>Persicaria hydropiper</i>	flowering plant	Water-pepper	Warwick Wood S	TQ5582	1	2000
Essex Field Club	<i>Persicaria hydropiper</i>	flowering plant	Water-pepper	BWCP: White Post Wood,5.30ha, centre 56308284	TQ5682	1	1999
Essex Field Club	<i>Persicaria hydropiper</i>	flowering plant	Water-pepper	BWCP: Warwick Wood, 11.00ha, centre 55828295	TQ5582	1	2000
Essex Field Club	<i>Persicaria hydropiper</i>	flowering plant	Water-pepper	BWCP: Rng Wtr Wd S, 5.53ha, centre 56588242	TQ5682	1	2000
Essex Field Club	<i>Persicaria hydropiper</i>	flowering plant	Water-pepper	Belhus Woods Country Park central	TQ5682	1	1999
Essex Field Club	<i>Persicaria hydropiper</i>	flowering plant	Water-pepper	Berwick Pond E	TQ5483	1	2002
Essex Field Club	<i>Persicaria hydropiper</i>	flowering plant	Water-pepper	BWCP Rng Wtr Wood	TQ5682	1	1980
Essex Field Club	<i>Persicaria hydropiper</i>	flowering plant	Water-pepper	BWCP Whitehall Wood S	TQ5682	1	1995

Essex Field Club	<i>Persicaria hydropiper</i>	flowering plant	Water-pepper	BWCP: Car park area, 1.80ha, centre 56538254	TQ5682	1	2000
Essex Field Club	<i>Persicaria lapathifolia</i>	flowering plant	Pale Persicaria	Rainham Launder's Lane	TQ5482	1	2010
Essex Field Club	<i>Persicaria lapathifolia</i>	flowering plant	Pale Persicaria	Rainham Lodge Farm	TQ5484	1	2002
Essex Field Club	<i>Persicaria lapathifolia</i>	flowering plant	Pale Persicaria	Rainham, North of A13	TQ5482	1	1980
Essex Field Club	<i>Persicaria lapathifolia</i>	flowering plant	Pale Persicaria	South Ockenden NW	TQ5882	1	2007
Essex Field Club	<i>Persicaria lapathifolia</i>	flowering plant	Pale Persicaria	South Ockendon Kemps Farm and Dennis Road	TQ5883	1	2009
Essex Field Club	<i>Persicaria lapathifolia</i>	flowering plant	Pale Persicaria	South Ockendon W	TQ5881	1	2012
Essex Field Club	<i>Persicaria lapathifolia</i>	flowering plant	Pale Persicaria	Warwick Wood N	TQ5583	1	2007
Essex Field Club	<i>Persicaria lapathifolia</i>	flowering plant	Pale Persicaria	Warwick Wood S	TQ5582	1	2002
Essex Field Club	<i>Persicaria lapathifolia</i>	flowering plant	Pale Persicaria	Wennington with A1306 and Launder's Lane S end	TQ5481	1	2012
Essex Field Club	<i>Persicaria lapathifolia</i>	flowering plant	Pale Persicaria	N Ockendon	TQ5884	1	2004
Essex Field Club	<i>Persicaria lapathifolia</i>	flowering plant	Pale Persicaria	Hunts Hill & Bush Farm S	TQ5683	1	2003
Essex Field Club	<i>Persicaria lapathifolia</i>	flowering plant	Pale Persicaria	Central Farm	TQ5584	1	2002
Essex Field Club	<i>Persicaria lapathifolia</i>	flowering plant	Pale Persicaria	Baldwins	TQ5783	1	2006
Essex Field Club	<i>Persicaria lapathifolia</i>	flowering plant	Pale Persicaria	Belhus Woods Country Park central	TQ5682	1	2000
Essex Field Club	<i>Persicaria lapathifolia</i>	flowering plant	Pale Persicaria	Belhus Woods Country Park E	TQ5782	1	2001
Essex Field Club	<i>Persicaria lapathifolia</i>	flowering plant	Pale Persicaria	Berwick Pond E	TQ5483	1	2002
Essex Field Club	<i>Persicaria lapathifolia</i>	flowering plant	Pale Persicaria	Bush Farm N and Sunnings Lane	TQ5684	1	2002
Essex Field Club	<i>Persicaria lapathifolia</i>	flowering plant	Pale Persicaria	BWCP Brick Kiln Wood	TQ5782	1	1980
Essex Field Club	<i>Persicaria lapathifolia</i>	flowering plant	Pale Persicaria	BWCP: Bumstead Mdw E, 1.85ha, centre 57528248	TQ5782	1	2004
Essex Field Club	<i>Persicaria lapathifolia</i>	flowering plant	Pale Persicaria	BWCP: First field, 2.03ha, centre 56958243	TQ5682	1	2001
Essex Field Club	<i>Persicaria lapathifolia</i>	flowering plant	Pale Persicaria	BWCP: Rng Wtr Wd S, 5.53ha, centre 56588242	TQ5682	1	2000
Essex Field Club	<i>Persicaria maculosa</i>	flowering plant	Redshank	N Ockendon	TQ5884	1	2004
Essex Field Club	<i>Persicaria maculosa</i>	flowering plant	Redshank	Hunts Hill & Bush Farm S	TQ5683	1	2000
Essex Field Club	<i>Persicaria maculosa</i>	flowering plant	Redshank	Central Farm	TQ5584	1	2002
Essex Field Club	<i>Persicaria maculosa</i>	flowering plant	Redshank	BWCP: Whitehall Wd S, 1.18ha, centre 56898252	TQ5682	1	2000
Essex Field Club	<i>Persicaria maculosa</i>	flowering plant	Redshank	BWCP: White Post Wood, 5.30ha, centre 56308284	TQ5682	1	2000
Essex Field Club	<i>Persicaria maculosa</i>	flowering plant	Redshank	BWCP: Rng Wtr Wd S, 5.53ha, centre 56588242	TQ5682	1	2000
Essex Field Club	<i>Persicaria maculosa</i>	flowering plant	Redshank	BWCP: Rng Wtr Wd N, 2.43ha, centre 56758256	TQ5682	1	2001

Essex Field Club	<i>Persicaria maculosa</i>	flowering plant	Redshank	BWCP: Long Pond Horsrde, 2.55ha, 57438180	TQ5781	1	2000
Essex Field Club	<i>Persicaria maculosa</i>	flowering plant	Redshank	BWCP: Hunts Hill South, 11.03ha, centre 56518295	TQ5682	1	2000
Essex Field Club	<i>Persicaria maculosa</i>	flowering plant	Redshank	Rainham Launder's Lane	TQ5482	1	2010
Essex Field Club	<i>Persicaria maculosa</i>	flowering plant	Redshank	Rainham Lodge Farm	TQ5484	1	2008
Essex Field Club	<i>Persicaria maculosa</i>	flowering plant	Redshank	S Ockendon and Brannetts Wood	TQ5880	1	2000
Essex Field Club	<i>Persicaria maculosa</i>	flowering plant	Redshank	Wennington with A1306 and Launder's Lane S end	TQ5481	1	2012
Essex Field Club	<i>Persicaria maculosa</i>	flowering plant	Redshank	Wennington E and Willow Cottages	TQ5480	1	2009
Essex Field Club	<i>Persicaria maculosa</i>	flowering plant	Redshank	Warwick Wood S	TQ5582	1	2007
Essex Field Club	<i>Persicaria maculosa</i>	flowering plant	Redshank	Thurrock, South Ockendon Quarry Area	TQ5882	1	1978
Essex Field Club	<i>Persicaria maculosa</i>	flowering plant	Redshank	Thurrock, Gravel Pits	TQ5782	1	1984
Essex Field Club	<i>Persicaria maculosa</i>	flowering plant	Redshank	Stubbers	TQ5784	1	2002
Essex Field Club	<i>Persicaria maculosa</i>	flowering plant	Redshank	South Ockendon W	TQ5881	1	2012
Essex Field Club	<i>Persicaria maculosa</i>	flowering plant	Redshank	South Ockendon Kemp's Farm and Dennis Road	TQ5883	1	2009
Essex Field Club	<i>Persicaria maculosa</i>	flowering plant	Redshank	South Ockendon NW	TQ5882	1	2007
Essex Field Club	<i>Persicaria maculosa</i>	flowering plant	Redshank	BWCP: Hunts Hill North, 4.33ha, centre 56548320	TQ5683	1	2001
Essex Field Club	<i>Persicaria maculosa</i>	flowering plant	Redshank	BWCP: Hunts Hill East, 5.60ha, centre 56788295	TQ5682	1	2001
Essex Field Club	<i>Persicaria maculosa</i>	flowering plant	Redshank	BWCP: First field, 2.03ha, centre 56958243	TQ5682	1	2001
Essex Field Club	<i>Persicaria maculosa</i>	flowering plant	Redshank	Berwick Pond E	TQ5483	1	2002
Essex Field Club	<i>Persicaria maculosa</i>	flowering plant	Redshank	Belhus Woods Country Park E	TQ5782	1	2000
Essex Field Club	<i>Persicaria maculosa</i>	flowering plant	Redshank	Belhus Woods Country Park central	TQ5682	1	1999
Essex Field Club	<i>Persicaria maculosa</i>	flowering plant	Redshank	Belhus Park, Oak & Ash Woods	TQ5781	1	2000
Essex Field Club	<i>Persicaria maculosa</i>	flowering plant	Redshank	Baldwins	TQ5783	1	2006
Essex Field Club	<i>Persicaria maculosa</i>	flowering plant	Redshank	Aveley: Kenningtons, and town N	TQ5681	1	2002
Essex Field Club	<i>Persicaria maculosa</i>	flowering plant	Redshank	Aveley W	TQ5580	1	2012
Essex Field Club	<i>Persicaria maculosa</i>	flowering plant	Redshank	Aveley Lake South	TQ5581	1	2016
Essex Field Club	<i>Persicaria maculosa</i>	flowering plant	Redshank	Aveley E, Sth Ockendon SW and M25 J30	TQ5780	1	2012
Essex Field Club	<i>Persicaria maculosa</i>	flowering plant	Redshank	Brickiln Wood	TQ571822	1	1979
Essex Field Club	<i>Persicaria maculosa</i>	flowering plant	Redshank	Bush Farm N and Sunnings Lane	TQ5684	1	2002

Essex Field Club	<i>Persicaria maculosa</i>	flowering plant	Redshank	BWCP: Conservation area, 9.37ha, centre 57498265	TQ5782	1	2001
Essex Field Club	<i>Persicaria maculosa</i>	flowering plant	Redshank	BWCP: Car park area, 1.80ha, centre 56538254	TQ5682	1	1999
Essex Field Club	<i>Persicaria maculosa</i>	flowering plant	Redshank	BWCP: Bumstead Mdw S, 9.30ha, centre 57388230	TQ5782	1	2001
Essex Field Club	<i>Persicaria maculosa</i>	flowering plant	Redshank	BWCP: Bumstead Mdw N, 2.65ha, centre 57258242	TQ5782	1	2001
Essex Field Club	<i>Persicaria maculosa</i>	flowering plant	Redshank	BWCP: Bumstead Mdw E, 1.85ha, centre 57528248	TQ5782	1	2000
Essex Field Club	<i>Persicaria maculosa</i>	flowering plant	Redshank	BWCP: Brick Kiln Wood, 2.55ha, centre 57158223	TQ5782	1	2000
Essex Field Club	<i>Persicaria maculosa</i>	flowering plant	Redshank	BWCP: Bowmen's field, 1.98ha, centre 56468266	TQ5682	1	2000
Essex Field Club	<i>Persicaria maculosa</i>	flowering plant	Redshank	BWCP Car park area	TQ5682	1	1995
Essex Field Club	<i>Persicaria maculosa</i>	flowering plant	Redshank	BWCP Brick Kiln Wood	TQ5782	1	1979
Essex Field Club	<i>Persicaria maculosa</i>	flowering plant	Redshank	Aveley Central	TQ5680	1	2012
Essex Field Club	<i>Petrophora chlorosata</i>	insect - moth	Brown Silver-line	Rainham	TQ541833	1	1977
Essex Field Club	<i>Petroselinum segetum</i>	flowering plant	Corn Parsley	Rainham Lodge Farm	TQ5484	1	2008
Essex Field Club	<i>Pezicula livida</i>	fungus		BWCP: Car park area, 1.80ha, centre 56538254	TQ5682	1	2013
Essex Field Club	<i>Peziza badia</i>	fungus		BWCP: Little Bk Kn Wd, 3.25ha, centre 57048236	TQ5782	1	2000
Essex Field Club	<i>Peziza vesiculosa</i>	fungus		BWCP: Little Bk Kn Wd, 3.25ha, centre 57048236	TQ5782	1	2007
Essex Field Club	<i>Peziza vesiculosa</i>	fungus		BWCP: Chimney field N, 1.53ha, centre 57258208	TQ5782	1	2000
Essex Field Club	<i>Peziza vesiculosa</i>	fungus		BWCP: Bumstead Mdw S, 9.30ha, centre 57388230	TQ5782	1	2000
Essex Field Club	<i>Peziza vesiculosa</i>	fungus		BWCP: Bumstead Mdw N, 2.65ha, centre 57258242	TQ5782	1	2001
Essex Field Club	<i>Phacelia tanacetifolia</i>	flowering plant	Phacelia	Belhus Park, Oak & Ash Woods	TQ5781	1	2012
Essex Field Club	<i>Phacelia tanacetifolia</i>	flowering plant	Phacelia	Rainham Launder's Lane	TQ5482	1	2010
Essex Field Club	<i>Phacelia tanacetifolia</i>	flowering plant	Phacelia	Rainham Lodge Farm	TQ5484	1	2002
Essex Field Club	<i>Phaedon tumidulus</i>	insect - beetle (Coleoptera)	Celery Leaf Beetle	Aveley Village Extension, Area 1 (brownfield)	TQ569803	1	2009
Essex Field Club	<i>Phaeophyscia orbicularis</i>	lichen	a lichen	BWCP: Swan Lake area, 3.28ha, centre 57088252	TQ5782	1	2002
Essex Field Club	<i>Phaeophyscia orbicularis</i>	lichen	a lichen	BWCP: Hunts Hill South, 11.03ha, centre 56518295	TQ5682	1	2002
Essex Field Club	<i>Phalacrocorax carbo</i>	bird	Cormorant	Aveley Lakes	TQ556822	1	2020

Essex Birdwatching Society	<i>Phalacrocorax carbo</i>	bird	Cormorant	Corbets Tey, Stubbers OPC	TQ5784	4	2019
Essex Birdwatching Society	<i>Phalacrocorax carbo</i>	bird	Cormorant	Cely Woods	TQ5682	1	2019
Essex Birdwatching Society	<i>Phalacrocorax carbo</i>	bird	Cormorant	Mardyke Valley	TQ5880	95	2019
Essex Birdwatching Society	<i>Phalacrocorax carbo</i>	bird	Cormorant	Mardyke Valley	TQ5980	4	2016
Essex Birdwatching Society	<i>Phalacrocorax carbo</i>	bird	Cormorant	Mardyke Valley, Stifford - Aveley	TQ5980	1	2013
Essex Birdwatching Society	<i>Phalacrocorax carbo</i>	bird	Cormorant	Cely Woods Aveley	TQ5583	2	2020
Essex Birdwatching Society	<i>Phalacrocorax carbo</i>	bird	Cormorant	Belhus Woods CP	TQ5782	59	2019
Essex Birdwatching Society	<i>Phalacrocorax carbo</i>	bird	Cormorant	Belhus Woods CP	TQ5682	78	2016
Essex Birdwatching Society	<i>Phalacrocorax carbo</i>	bird	Cormorant	Belhus Woods Country Park	TQ5682	1	2013
Essex Birdwatching Society	<i>Phalacrocorax carbo</i>	bird	Cormorant	Little Belhus CP	TQ5882	1	2016
Essex Birdwatching Society	<i>Phalacrocorax carbo</i>	bird	Cormorant	Belhus Park	TQ5781	1	2013
Essex Birdwatching Society	<i>Phalacrocorax carbo</i>	bird	Cormorant	Belhus Country Park (TQ58 R)	TQ5782	1	2014
Essex Birdwatching Society	<i>Phalacrocorax carbo</i>	bird	Cormorant	Belhus Wood CP	TQ5782	33	2017
Essex Birdwatching Society	<i>Phalacrocorax carbo</i>	bird	Cormorant	Mardyke Valley, Stifford-Aveley	TQ5980	5	2014
Essex Birdwatching Society	<i>Phalacrocorax carbo</i>	bird	Cormorant	Rainham Marshes RSPB	TQ5480	2	2016
Essex Birdwatching Society	<i>Phalacrocorax carbo</i>	bird	Cormorant	Rainham Marshes RSPB	TQ5481	2	2019
Essex Birdwatching Society	<i>Phalacrocorax carbo</i>	bird	Cormorant	Rainham, Berwick Glades	TQ5484	1	2017
Essex Birdwatching Society	<i>Phalacrocorax carbo</i>	bird	Cormorant	South Ockendon, Davy Down	TQ5880	1	2018
Essex Birdwatching Society	<i>Phalacrocorax carbo</i>	bird	Cormorant	Thurrock Services Quarry	TQ5780	1	2013
Essex Birdwatching Society	<i>Phalacrocorax carbo</i>	bird	Cormorant	Belhus Woods Aveley CP	TQ5782	8	2020
Essex Field Club	<i>Phalacrus fimetarius</i>	insect - beetle (Coleoptera)		Berwick Pond	TQ540835	1	1984

Essex Field Club	<i>Phalacrus fimetarius</i>	insect - beetle (Coleoptera)		Arisdale Ave Pit, East (north)	TQ586827	1	2007
Essex Field Club	<i>Phalangium opilio</i>	harvestman		Stifford Road Paddocks	TQ576805	2	2017
Essex Field Club	<i>Phalangium opilio</i>	harvestman		Stifford Road Paddock field	TQ576805	2	2017
Essex Field Club	<i>Phalangium opilio</i>	harvestman		Hunts Hill	TQ5682	1	2002
Essex Field Club	<i>Phalangium opilio</i>	harvestman		Brickkiln Wood, Belhus Park	TQ571822	1	1984
Essex Field Club	<i>Phalangium opilio</i>	harvestman		Brickiln Wood	TQ571822	1	1984
Essex Field Club	<i>Phalangium opilio</i>	harvestman		Brannetts Wood, South Ockendon	TQ5880	1	1990
Essex Field Club	<i>Phalangium opilio</i>	harvestman		Belhus Park, Long Pond	TQ574819	1	1984
Essex Field Club	<i>Phalangium opilio</i>	harvestman		Belhus Park, Gravel Pits	TQ571825	1	1984
Essex Field Club	<i>Phalangium opilio</i>	harvestman		Aveley Village Extension, Area 2	TQ569804	1	2009
Essex Field Club	<i>Phalaris arundinacea</i>	flowering plant	Reed Canary-grass	BWCP: Rng Wtr Wd S, 5.53ha, centre 56588242	TQ5682	1	2000
Essex Field Club	<i>Phalaris arundinacea</i>	flowering plant	Reed Canary-grass	BWCP: Watt's field, 3.00ha, centre 56758237	TQ5682	1	2000
Essex Field Club	<i>Phalaris arundinacea</i>	flowering plant	Reed Canary-grass	S Ockendon and Brannetts Wood	TQ5880	1	2000
Essex Field Club	<i>Phalaris arundinacea</i>	flowering plant	Reed Canary-grass	South Ockendon Kemps Farm and Dennis Road	TQ5883	1	2009
Essex Field Club	<i>Phalaris arundinacea</i>	flowering plant	Reed Canary-grass	Wennington E and Willow Cottages	TQ5480	1	2009
Essex Field Club	<i>Phalaris arundinacea</i>	flowering plant	Reed Canary-grass	BWCP: First field, 2.03ha, centre 56958243	TQ5682	1	2000
Essex Field Club	<i>Phalaris arundinacea</i>	flowering plant	Reed Canary-grass	BWCP: Fig of 8 S area, 2.58ha, centre 57358256	TQ5782	1	2000
Essex Field Club	<i>Phalaris arundinacea</i>	flowering plant	Reed Canary-grass	BWCP: Bumstead Mdw S, 9.30ha, centre 57388230	TQ5782	1	2000
Essex Field Club	<i>Phalaris arundinacea</i>	flowering plant	Reed Canary-grass	Berwick Pond E	TQ5483	1	2002
Essex Field Club	<i>Phalaris arundinacea</i>	flowering plant	Reed Canary-grass	Belhus Woods Country Park E	TQ5782	1	2000
Essex Field Club	<i>Phalaris arundinacea</i>	flowering plant	Reed Canary-grass	Belhus Woods Country Park central	TQ5682	1	2000
Essex Field Club	<i>Phalaris arundinacea</i>	flowering plant	Reed Canary-grass	Aveley Lake North	TQ5582	1	2016
Essex Field Club	<i>Phalaris arundinacea</i>	flowering plant	Reed Canary-grass	Aveley E, Sth Ockendon SW and M25 J30	TQ5780	1	2012
Essex Field Club	<i>Phalaris arundinacea</i> var. <i>picta</i>	flowering plant	Variegated Reed Grass	South Ockendon Kemps Farm and Dennis Road	TQ5883	1	2009
Essex Field Club	<i>Phalaris arundinacea</i> var. <i>picta</i>	flowering plant	Variegated Reed Grass	Baldwins	TQ5783	1	2006
Essex Field Club	<i>Phalaris canariensis</i>	flowering plant	Canary-grass	Aveley Central	TQ5680	1	2012
Essex Field Club	<i>Phalaris canariensis</i>	flowering plant	Canary-grass	Belhus Woods Country Park central	TQ5682	1	2006

Essex Field Club	<i>Phalaris canariensis</i>	flowering plant	Canary-grass	BWCP: Car park area, 1.80ha, centre 56538254	TQ5682	1	2006
Essex Field Club	<i>Phalera bucephala</i>	insect - moth	Buff-tip	Rainham	TQ541833	1	1976
Essex Field Club	<i>Phalera bucephala</i>	insect - moth	Buff-tip	Hangmans Wood, S. Ockendon, woodland edge track (decid)	TQ5780	1	2009
Essex Field Club	<i>Phalera bucephala</i>	insect - moth	Buff-tip	Hangmans Wood, S. Ockendon (decid)	TQ577803	1	2009
Essex Field Club	<i>Phalera bucephala</i>	insect - moth	Buff-tip	Belhus Country Park	TQ571824	12	2013
Essex Field Club	<i>Phalera bucephala</i>	insect - moth	Buff-tip	Belhus Country Park	TQ570813	16	2014
Essex Field Club	<i>Phallus impudicus</i>	fungus		BWCP: Whitehall Wd S, 1.18ha, centre 56898252	TQ5682	1	2000
Essex Field Club	<i>Phallus impudicus</i>	fungus		BWCP: Whitehall Wd N, 3.48ha, centre 56968266	TQ5682	1	2001
Essex Field Club	<i>Phallus impudicus</i>	fungus		BWCP: Warwick Wood, 11.00ha, centre 55828295	TQ5582	1	2000
Essex Field Club	<i>Phallus impudicus</i>	fungus		BWCP: Swan Lake area, 3.28ha, centre 57088252	TQ5782	1	2004
Essex Field Club	<i>Phallus impudicus</i>	fungus		BWCP: Rng Wtr Wd S, 5.53ha, centre 56588242	TQ5682	1	1999
Essex Field Club	<i>Phallus impudicus</i>	fungus		BWCP: Rng Wtr Wd N, 2.43ha, centre 56758256	TQ5682	1	1999
Essex Field Club	<i>Phallus impudicus</i>	fungus		BWCP: Brick Kiln Wood, 2.55ha, centre 57158223	TQ5782	1	2000
Essex Field Club	<i>Phallus impudicus</i>	fungus		BWCP General	TQ58	1	1986
Essex Field Club	<i>Phallus impudicus</i>	fungus		BWCP Brick Kiln Wood	TQ5782	1	1987
Essex Field Club	<i>Phanerochaete velutina</i>	fungus		BWCP: Car park area, 1.80ha, centre 56538254	TQ5682	1	2013
Essex Field Club	<i>Phania funesta</i>	insect - true fly (Diptera)		Stifford Road Paddocks northern strip	TQ575808	1	2017
Essex Field Club	<i>Phania funesta</i>	insect - true fly (Diptera)		Stifford Road Paddock northern strip	TQ575808	1	2017
Essex Field Club	<i>Phania funesta</i>	insect - true fly (Diptera)		Arisdale Ave Pit, Wet Woodland	TQ581827	1	2007
Essex Field Club	<i>Phania funesta</i>	insect - true fly (Diptera)		Arisdale Ave Pit, Midsouth (flower rich)	TQ584825	1	2007
Essex Field Club	<i>Phaonia angelicae</i>	insect - true fly (Diptera)		Running Water Wood	TQ566825	1	1984
Essex Field Club	<i>Phaonia incana</i>	insect - true fly (Diptera)		Berwick Ponds	TQ542838	1	1985
Essex Field Club	<i>Phaonia incana</i>	insect - true fly (Diptera)		Brannetts Wood	TQ5880	1	1990

Essex Field Club	<i>Phaonia subventa</i>	insect - true fly (Diptera)		Brickiln Wood	TQ571822	1	1984
Essex Field Club	<i>Phaonia tuguriorum</i>	insect - true fly (Diptera)		Arisdale Ave Pit, Wet Woodland	TQ581827	1	2007
Essex Field Club	<i>Phaonia tuguriorum</i>	insect - true fly (Diptera)		Aveley Village Extension, Area 2	TQ569804	1	2009
Essex Field Club	<i>Phaonia tuguriorum</i>	insect - true fly (Diptera)		Hunts Hill	TQ5682	1	2002
Essex Field Club	<i>Phascum cuspidatum</i>	moss	Cuspidate Earth-moss	BWCP: Watt's field, 3.00ha, centre 56758237	TQ5682	1	2004
Essex Field Club	<i>Phascum cuspidatum</i>	moss	Cuspidate Earth-moss	BWCP: Hunts Hill North, 4.33ha, centre 56548320	TQ5683	1	2002
Essex Field Club	<i>Phascum cuspidatum</i>	moss	Cuspidate Earth-moss	BWCP: Fig of 8 N area, 2.28ha, centre 57248263	TQ5782	1	2004
Essex Field Club	<i>Phascum cuspidatum</i>	moss	Cuspidate Earth-moss	BWCP: Chimney field S, 0.80ha, centre 57348198	TQ5781	1	2004
Essex Field Club	<i>Phasia barbifrons</i>	insect - true fly (Diptera)		Arisdale Ave Pit, Northern Field (southwest carrot rich)	TQ580827	1	2007
Essex Field Club	<i>Phasia obesa</i>	insect - true fly (Diptera)		Arisdale Ave Pit, Midsouth (flower rich)	TQ584825	1	2007
Essex Field Club	<i>Phasia pusilla</i>	insect - true fly (Diptera)		Stubbers Outdoor centre	TQ5784	2	2002
Essex Field Club	<i>Phasia pusilla</i>	insect - true fly (Diptera)		Stifford Road Paddock	TQ576805	1	2017
Essex Field Club	<i>Phasia pusilla</i>	insect - true fly (Diptera)		Little Belhus Country Park	TQ5882	1	2021
Essex Field Club	<i>Phasia pusilla</i>	insect - true fly (Diptera)		Hunts Hill	TQ5682	2	2002
Essex Field Club	<i>Phasia pusilla</i>	insect - true fly (Diptera)		Hangmans Wood, S. Ockendon (old sand pit)	TQ577802	1	2009
Essex Field Club	<i>Phasia pusilla</i>	insect - true fly (Diptera)		Berwick Ponds	TQ542838	1	1985
Essex Field Club	<i>Phasia pusilla</i>	insect - true fly (Diptera)		Arisdale Ave Pit, Northern Field (southwest carrot rich)	TQ580827	1	2007
Essex Field Club	<i>Phasia pusilla</i>	insect - true fly (Diptera)		Arisdale Ave Pit, Midsouth (flower rich)	TQ584825	1	2007
Essex Field Club	<i>Phasia pusilla</i>	insect - true fly (Diptera)		Arisdale Ave Pit, East (south)	TQ586824	1	2007
Essex Field Club	<i>Phasia pusilla</i>	insect - true fly (Diptera)		Arisdale Ave Pit (open area next to woodland)	TQ582826	1	2007
Essex Birdwatching Society	<i>Phasianus colchicus</i>	bird	Pheasant	Rainham Marshes RSPB	TQ5481	1	2019

Essex Birdwatching Society	<i>Phasianus colchicus</i>	bird	Pheasant	Mardyke Valley, Stifford - Aveley	TQ5980	5	2013
Essex Birdwatching Society	<i>Phasianus colchicus</i>	bird	Pheasant	Mardyke Valley, Stifford-Aveley	TQ5980	5	2014
Essex Birdwatching Society	<i>Phasianus colchicus</i>	bird	Pheasant	Upminster, Little Gerpins Lane	TQ5483	1	2014
Essex Birdwatching Society	<i>Phasianus colchicus</i>	bird	Pheasant	Mardyke Valley	TQ5980	8	2016
Essex Birdwatching Society	<i>Phasianus colchicus</i>	bird	Pheasant	Little Belhus CP	TQ5882	1	2016
Essex Birdwatching Society	<i>Phasianus colchicus</i>	bird	Pheasant	Cely Woods Aveley	TQ5583	3	2020
Essex Birdwatching Society	<i>Phasianus colchicus</i>	bird	Pheasant	Cely Woods	TQ5682	2	2019
Essex Birdwatching Society	<i>Phasianus colchicus</i>	bird	Pheasant	Bonnetts Wood Upminster	TQ5484	21	2020
Essex Birdwatching Society	<i>Phasianus colchicus</i>	bird	Pheasant	Bonnetts Wood	TQ5584	9	2019
Essex Birdwatching Society	<i>Phasianus colchicus</i>	bird	Pheasant	Belhus Woods CP	TQ5682	27	2016
Essex Birdwatching Society	<i>Phasianus colchicus</i>	bird	Pheasant	Belhus Wood CP	TQ5782	7	2017
Essex Birdwatching Society	<i>Phasianus colchicus</i>	bird	Pheasant	Mardyke Valley	TQ5880	85	2019
Essex Birdwatching Society	<i>Phasianus colchicus</i>	bird	Pheasant	Belhus Woods CP	TQ5782	13	2020
Essex Field Club	<i>Phellinus contiguus</i>	fungus		BWCP: White Post Wood, 5.30ha, centre 56308284	TQ5682	1	2015
Essex Field Club	<i>Phellinus ferreus</i>	fungus		BWCP: Brick Kiln Wood, 2.55ha, centre 57158223	TQ5782	1	2007
Essex Field Club	<i>Phellinus ferreus</i>	fungus		BWCP: Warwick Wood, 11.00ha, centre 55828295	TQ5582	1	2012
Essex Field Club	<i>Phellinus ferruginosus</i>	fungus		BWCP: Little Bk Kn Wd, 3.25ha, centre 57048236	TQ5782	1	2007
Essex Field Club	<i>Phellinus ferruginosus</i>	fungus		BWCP: Warwick Wood, 11.00ha, centre 55828295	TQ5582	1	2007
Essex Field Club	<i>Pheosia gnoma</i>	insect - moth	Lesser Swallow Prominent	Running Water Wood	TQ566825	1	1983
Essex Field Club	<i>Pheosia gnoma</i>	insect - moth	Lesser Swallow Prominent	Belhus Country Park	TQ571824	3	2012
Essex Field Club	<i>Pheosia gnoma</i>	insect - moth	Lesser Swallow Prominent	Belhus Country Park	TQ570813	3	2012
Essex Field Club	<i>Pheosia tremula</i>	insect - moth	Swallow Prominent	Belhus Country Park	TQ570813	5	2013
Essex Field Club	<i>Pheosia tremula</i>	insect - moth	Swallow Prominent	Belhus Country Park	TQ571824	5	2013
Essex Field Club	<i>Pheosia tremula</i>	insect - moth	Swallow Prominent	Rainham	TQ541833	1	1976

Essex Field Club	<i>Pheosia tremula</i>	insect - moth	Swallow Prominent	Running Water Wood	TQ566825	1	1983
Essex Field Club	<i>Pherbellia cinerella</i>	insect - true fly (Diptera)		Hangmans Wood, S. Ockendon (old sand pit)	TQ577802	1	2009
Essex Field Club	<i>Pherbellia cinerella</i>	insect - true fly (Diptera)		Arisdale Ave Pit, Midsouth (flower rich)	TQ584825	1	2007
Essex Field Club	<i>Pherbellia cinerella</i>	insect - true fly (Diptera)		Arisdale Ave Pit, East (south)	TQ586824	2	2007
Essex Field Club	<i>Pherbellia cinerella</i>	insect - true fly (Diptera)		Arisdale Ave Pit, East (north)	TQ586827	2	2007
Essex Field Club	<i>Pherbellia dubia</i>	insect - true fly (Diptera)		Warwick Wood	TQ558829	1	1984
Essex Field Club	<i>Philadelphus coronarius</i>	flowering plant	Mock-orange	Belhus Park, Oak & Ash Woods	TQ5781	1	2002
Essex Field Club	<i>Philaenus spumarius</i>	insect - true bug (Hemiptera)		Hangmans Wood, S. Ockendon, Lake 2 area	TQ578802	1	2009
Essex Field Club	<i>Philaenus spumarius</i>	insect - true bug (Hemiptera)		Hangmans Wood, S. Ockendon, woodland edge track (decid)	TQ5780	1	2009
Essex Field Club	<i>Philaenus spumarius</i>	insect - true bug (Hemiptera)		Hunts Hill	TQ5682	2	2002
Essex Field Club	<i>Philaenus spumarius</i>	insect - true bug (Hemiptera)		Stifford Road Paddocks	TQ576805	2	2017
Essex Field Club	<i>Philaenus spumarius</i>	insect - true bug (Hemiptera)		Stubbers Outdoor centre	TQ5784	3	2002
Essex Field Club	<i>Philaenus spumarius</i>	insect - true bug (Hemiptera)		Hangmans Wood, S. Ockendon (old sand pit)	TQ577802	2	2009
Essex Field Club	<i>Philaenus spumarius</i>	insect - true bug (Hemiptera)		Aveley Village Extension, Area 2	TQ569804	1	2009
Essex Field Club	<i>Philaenus spumarius</i>	insect - true bug (Hemiptera)		Aveley Village Extension, Area 1 (brownfield)	TQ569803	1	2009
Essex Field Club	<i>Philaenus spumarius</i>	insect - true bug (Hemiptera)		Arisdale Ave Pit, Wet Woodland	TQ581827	2	2007
Essex Field Club	<i>Philaenus spumarius</i>	insect - true bug (Hemiptera)		Arisdale Ave Pit, Midsouth (flower rich)	TQ584825	1	2007
Essex Field Club	<i>Philaenus spumarius</i>	insect - true bug (Hemiptera)		Arisdale Ave Pit, East (south)	TQ586824	1	2006
Essex Field Club	<i>Philaenus spumarius</i>	insect - true bug (Hemiptera)		Arisdale Ave Pit, East (north)	TQ586827	1	2006
Essex Field Club	<i>Philereme vetulata</i>	insect - moth	Brown Scallop	Belhus Country Park	TQ571824	1	2012
Essex Field Club	<i>Philereme vetulata</i>	insect - moth	Brown Scallop	Belhus Country Park	TQ570813	1	2012
Essex Field Club	<i>Philodromus albidus</i>	spider (Araneae)		Stubbers Outdoor Centre, West Side	TQ5784	1	2002

Essex Field Club	<i>Philodromus albidus</i>	spider (Araneae)		Stubbers Outdoor Centre, East Side	TQ5784	1	2002
Essex Field Club	<i>Philodromus albidus</i>	spider (Araneae)		Stifford Road Paddocks	TQ576805	1	2017
Essex Field Club	<i>Philodromus albidus</i>	spider (Araneae)		Stifford Road Paddock field	TQ576805	1	2017
Essex Field Club	<i>Philodromus albidus</i>	spider (Araneae)		Hunts Hill, Southwest Area	TQ5682	1	2002
Essex Field Club	<i>Philodromus albidus</i>	spider (Araneae)		Hunts Hill, Northwest Area	TQ565833	1	2002
Essex Field Club	<i>Philodromus albidus</i>	spider (Araneae)		Hangmans Wood, S. Ockendon, woodland edge track (decid)	TQ5780	3	2009
Essex Field Club	<i>Philodromus albidus</i>	spider (Araneae)		Brannetts Wood, South Ockendon	TQ5880	1	1990
Essex Field Club	<i>Philodromus albidus</i>	spider (Araneae)		Brannetts Wood, South Ockendon	TQ5880	2	1990
Essex Field Club	<i>Philodromus albidus</i>	spider (Araneae)		Arisdale Ave Pit, Wet Woodland	TQ581827	2	2007
Essex Field Club	<i>Philodromus aureolus</i>	spider (Araneae)		Rainham, 36 Lakeside	TQ5483	1	1991
Essex Field Club	<i>Philodromus aureolus</i>	spider (Araneae)		Rainham, 36 Lakeside	TQ5483	1	1991
Essex Field Club	<i>Philodromus aureolus</i>	spider (Araneae)		Brannetts Wood, South Ockendon	TQ5880	1	1990
Essex Field Club	<i>Philodromus aureolus</i>	spider (Araneae)		Brannetts Wood, South Ockendon	TQ5880	2	1990
Essex Field Club	<i>Philodromus aureolus</i>	spider (Araneae)		Arisdale Ave Pit, Wet Woodland	TQ581827	2	2007
Essex Field Club	<i>Philodromus cespitum</i>	spider (Araneae)		Hunts Hill, Western End	TQ5682	1	2002
Essex Field Club	<i>Philodromus cespitum</i>	spider (Araneae)		Rainham, 36 Lakeside	TQ5483	1	1991
Essex Field Club	<i>Philodromus cespitum</i>	spider (Araneae)		Rainham, 36 Lakeside	TQ5483	1	1991
Essex Field Club	<i>Philodromus cespitum</i>	spider (Araneae)		Stifford Road Paddock field	TQ576805	4	2017
Essex Field Club	<i>Philodromus cespitum</i>	spider (Araneae)		Stifford Road Paddock, north strip	TQ575808	1	2017
Essex Field Club	<i>Philodromus cespitum</i>	spider (Araneae)		Stifford Road Paddocks	TQ576805	3	2017
Essex Field Club	<i>Philodromus cespitum</i>	spider (Araneae)		Stifford Road Paddocks northern strip	TQ575808	1	2017
Essex Field Club	<i>Philodromus cespitum</i>	spider (Araneae)		Stubbers Outdoor Centre, East Side	TQ5784	2	2002
Essex Field Club	<i>Philodromus cespitum</i>	spider (Araneae)		Stubbers Outdoor Centre, West Side	TQ5784	3	2002
Essex Field Club	<i>Philodromus cespitum</i>	spider (Araneae)		Hunts Hill, Southwest Area	TQ5682	2	2002
Essex Field Club	<i>Philodromus cespitum</i>	spider (Araneae)		Hunts Hill, Eastern Area	TQ5682	2	2002
Essex Field Club	<i>Philodromus cespitum</i>	spider (Araneae)		Arisdale Ave Pit, East (north)	TQ586827	1	2007
Essex Field Club	<i>Philodromus cespitum</i>	spider (Araneae)		Arisdale Ave Pit, East (south)	TQ586824	2	2006
Essex Field Club	<i>Philodromus cespitum</i>	spider (Araneae)		Arisdale Ave Pit, Midsouth (flower rich)	TQ584825	1	2007

Essex Field Club	<i>Philodromus cespitum</i>	spider (Araneae)		Arisdale Ave Pit, Wet Woodland	TQ581827	1	2007
Essex Field Club	<i>Philodromus cespitum</i>	spider (Araneae)		Brannetts Wood, South Ockendon	TQ5880	2	1990
Essex Field Club	<i>Philodromus cespitum</i>	spider (Araneae)		Brannetts Wood, South Ockendon	TQ5880	1	1990
Essex Field Club	<i>Philodromus cespitum</i>	spider (Araneae)		Hall Farm, N. Ockendon	TQ5884	2	1998
Essex Field Club	<i>Philodromus cespitum</i>	spider (Araneae)		Hall Farm, N Ockendon	TQ5884	1	1998
Essex Field Club	<i>Philodromus cespitum</i>	spider (Araneae)		Hangmans Wood, S. Ockendon (old sand pit)	TQ577802	2	2009
Essex Field Club	<i>Philodromus dispar</i>	spider (Araneae)		Warwick Wood, Belhus Park	TQ5582	1	1991
Essex Field Club	<i>Philodromus dispar</i>	spider (Araneae)		Warwick Wood, Belhus Park	TQ5582	1	1991
Essex Field Club	<i>Philodromus dispar</i>	spider (Araneae)		Rainham	TQ5483	2	1992
Essex Field Club	<i>Philodromus dispar</i>	spider (Araneae)		Hangmans Wood, S. Ockendon (decid)	TQ577803	1	2009
Essex Field Club	<i>Philodromus dispar</i>	spider (Araneae)		Brannetts Wood, South Ockendon	TQ5880	1	1990
Essex Field Club	<i>Philodromus dispar</i>	spider (Araneae)		Brannetts Wood, South Ockendon	TQ5880	1	1990
Essex Field Club	<i>Philodromus dispar</i>	spider (Araneae)		Arisdale Ave Pit, Wet Woodland	TQ581827	1	2007
Essex Field Club	<i>Philodromus longipalpis</i>	spider (Araneae)		Hunts Hill, Northwest Area	TQ565833	2	2002
Essex Field Club	<i>Philodromus praedatus</i>	spider (Araneae)		Stubbers Outdoor Centre, West Side	TQ5784	1	2002
Essex Field Club	<i>Philodromus praedatus</i>	spider (Araneae)		Stubbers Outdoor Centre, East Side	TQ5784	1	2002
Essex Field Club	<i>Philodromus praedatus</i>	spider (Araneae)		Hunts Hill, Eastern Area	TQ5682	1	2002
Essex Field Club	<i>Philodromus praedatus</i>	spider (Araneae)		Hangmans Wood, S. Ockendon, woodland edge track (decid)	TQ5780	4	2009
Essex Field Club	<i>Philodromus praedatus</i>	spider (Araneae)		Brannetts Wood, South Ockendon	TQ5880	1	1990
Essex Field Club	<i>Philodromus praedatus</i>	spider (Araneae)		Brannetts Wood	TQ5880	1	1990
Essex Field Club	<i>Philodromus praedatus</i>	spider (Araneae)		Arisdale Ave Pit, Wet Woodland	TQ581827	2	2007
Essex Field Club	<i>Philonthus carbonarius</i>	insect - beetle (Coleoptera)		Aveley Village Extension, Area 2	TQ569804	1	2009
Essex Field Club	<i>Philonthus cognatus</i>	insect - beetle (Coleoptera)		Aveley Village Extension, Area 1 (brownfield)	TQ569803	1	2009
Essex Field Club	<i>Philonthus cognatus</i>	insect - beetle (Coleoptera)		Aveley Village Extension, Area 2	TQ569804	1	2009

Essex Field Club	<i>Philonthus cognatus</i>	insect - beetle (Coleoptera)		Stubbers Outdoor centre	TQ5784	1	2002
Essex Field Club	<i>Philonthus decorus</i>	insect - beetle (Coleoptera)		Hangmans Wood, S. Ockendon (decid)	TQ577803	2	2009
Essex Field Club	<i>Philonthus decorus</i>	insect - beetle (Coleoptera)		Warwick Wood	TQ558830	2	1987
Essex Field Club	<i>Philonthus fumarius</i>	insect - beetle (Coleoptera)		Arisdale Ave Pit, Wet Woodland (reedbed)	TQ580824	1	2007
Essex Field Club	<i>Philonthus laminatus</i>	insect - beetle (Coleoptera)		Aveley Village Extension, Area 1 (brownfield)	TQ569803	1	2009
Essex Field Club	<i>Philonthus laminatus</i>	insect - beetle (Coleoptera)		Aveley Village Extension, Area 2	TQ569804	1	2009
Essex Field Club	<i>Philophylla caesio</i>	insect - true fly (Diptera)		Brannetts Wood	TQ5880	1	1990
Essex Field Club	<i>Philorhizus melanocephalus</i>	insect - beetle (Coleoptera)		Arisdale Ave Pit, East (north)	TQ586827	1	2007
Essex Field Club	<i>Philoscia muscorum</i>	woodlouse	Common Striped Woodlouse	Whitehall Wood, Belhus Park	TQ569826	1	1989
Essex Field Club	<i>Philoscia muscorum</i>	woodlouse	Common Striped Woodlouse	Stifford Road Paddocks	TQ576805	2	2017
Essex Field Club	<i>Philoscia muscorum</i>	woodlouse	Common Striped Woodlouse	Running Water Wood	TQ566825	1	1985
Essex Field Club	<i>Philoscia muscorum</i>	woodlouse	Common Striped Woodlouse	Little Belhus Country Park	TQ5882	1	2020
Essex Field Club	<i>Philoscia muscorum</i>	woodlouse	Common Striped Woodlouse	Hangmans Wood, S. Ockendon, woodland edge track (decid)	TQ5780	1	2009
Essex Field Club	<i>Philoscia muscorum</i>	woodlouse	Common Striped Woodlouse	Hangmans Wood, S. Ockendon (decid)	TQ577803	4	2009
Essex Field Club	<i>Philoscia muscorum</i>	woodlouse	Common Striped Woodlouse	Hangman's Wood, South Ockendon	TQ583805	1	1989
Essex Field Club	<i>Philoscia muscorum</i>	woodlouse	Common Striped Woodlouse	Belhus Park, Long Pond	TQ576818	1	1989
Essex Field Club	<i>Philoscia muscorum</i>	woodlouse	Common Striped Woodlouse	Arisdale Ave Pit, Wet Woodland (reedbed)	TQ580824	2	2007
Essex Field Club	<i>Philoscia muscorum</i>	woodlouse	Common Striped Woodlouse	Arisdale Ave Pit, East (north)	TQ586827	1	2007
Essex Field Club	<i>Philygria stictica</i>	insect - true fly (Diptera)		Stifford Road Paddocks	TQ576805	1	2017
Essex Field Club	<i>Philygria stictica</i>	insect - true fly (Diptera)		Stifford Road Paddock	TQ576805	1	2017
Essex Field Club	<i>Phlebia radiata</i>	fungus		BWCP: Whitehall Wd S, 1.18ha, centre 56898252	TQ5682	1	2000
Essex Field Club	<i>Phlebia radiata</i>	fungus		BWCP: Whitehall Wd N, 3.48ha, centre 56968266	TQ5682	1	2000
Essex Field Club	<i>Phlebia radiata</i>	fungus		BWCP: White Post Wood, 5.30ha, centre 56308284	TQ5682	1	2000

Essex Field Club	<i>Phlebia radiata</i>	fungus		BWCP: Watt's field, 3.00ha, centre 56758237	TQ5682	1	2000
Essex Field Club	<i>Phlebia radiata</i>	fungus		BWCP: Warwick Wood, 11.00ha, centre 55828295	TQ5582	1	2000
Essex Field Club	<i>Phlebia radiata</i>	fungus		BWCP: Sunken Wetlands, 0.70ha, centre 57458285	TQ5782	1	2001
Essex Field Club	<i>Phlebia radiata</i>	fungus		BWCP: Rng Wtr Wd S, 5.53ha, centre 56588242	TQ5682	1	2002
Essex Field Club	<i>Phlebia radiata</i>	fungus		BWCP: Rng Wtr Wd N, 2.43ha, centre 56758256	TQ5682	1	2005
Essex Field Club	<i>Phlebia radiata</i>	fungus		BWCP: Long Pond Horsrde, 2.55ha, 57438180	TQ5781	1	2000
Essex Field Club	<i>Phlebia radiata</i>	fungus		BWCP: Little Bk Kn Wd, 3.25ha, centre 57048236	TQ5782	1	2000
Essex Field Club	<i>Phlebia radiata</i>	fungus		BWCP: First field, 2.03ha, centre 56958243	TQ5682	1	2000
Essex Field Club	<i>Phlebia radiata</i>	fungus		BWCP: Bumstead Mdw E, 1.85ha, centre 57528248	TQ5782	1	2001
Essex Field Club	<i>Phlebia radiata</i>	fungus		BWCP: Brick Kiln Wood, 2.55ha, centre 57158223	TQ5782	1	2000
Essex Field Club	<i>Phlebia tremellosa</i>	fungus		BWCP: White Post Wood, 5.30ha, centre 56308284	TQ5682	1	2000
Essex Field Club	<i>Phlebia tremellosa</i>	fungus		BWCP: Warwick Wood, 11.00ha, centre 55828295	TQ5582	1	2001
Essex Field Club	<i>Phlebia tremellosa</i>	fungus		BWCP: Little Bk Kn Wd, 3.25ha, centre 57048236	TQ5782	1	2005
Essex Field Club	<i>Phlebia tremellosa</i>	fungus		BWCP Rng Wtr Wood	TQ5682	1	1987
Essex Field Club	<i>Phlebia tremellosa</i>	fungus		BWCP General	TQ58	1	1986
Essex Field Club	<i>Phlebiella tulasnelloidea</i>	fungus		BWCP: Warwick Wood, 11.00ha, centre 55828295	TQ5582	1	2012
Essex Field Club	<i>Phleum bertolonii</i>	flowering plant	Smaller Cat's-tail	N Ockendon	TQ5884	1	2004
Essex Field Club	<i>Phleum bertolonii</i>	flowering plant	Smaller Cat's-tail	Hunts Hill & Bush Farm S	TQ5683	1	2001
Essex Field Club	<i>Phleum bertolonii</i>	flowering plant	Smaller Cat's-tail	Central Farm	TQ5584	1	2002
Essex Field Club	<i>Phleum bertolonii</i>	flowering plant	Smaller Cat's-tail	BWCP: Whitehall Wd S, 1.18ha, centre 56898252	TQ5682	1	2000
Essex Field Club	<i>Phleum bertolonii</i>	flowering plant	Smaller Cat's-tail	BWCP: White Post Wood, 5.30ha, centre 56308284	TQ5682	1	2000
Essex Field Club	<i>Phleum bertolonii</i>	flowering plant	Smaller Cat's-tail	BWCP: Watt's field, 3.00ha, centre 56758237	TQ5682	1	2000
Essex Field Club	<i>Phleum bertolonii</i>	flowering plant	Smaller Cat's-tail	BWCP: Wasteland, 3.10ha, centre 57538240	TQ5782	1	2000

Essex Field Club	<i>Phleum bertolonii</i>	flowering plant	Smaller Cat's-tail	BWCP: Warwick Wood, 11.00ha, centre 55828295	TQ5582	1	2000
Essex Field Club	<i>Phleum bertolonii</i>	flowering plant	Smaller Cat's-tail	BWCP: Sausage pond area, 0.28ha, centre 57568275	TQ5782	1	2000
Essex Field Club	<i>Phleum bertolonii</i>	flowering plant	Smaller Cat's-tail	BWCP: North field 1, 2.23ha, centre 56608266	TQ5682	1	1999
Essex Field Club	<i>Phleum bertolonii</i>	flowering plant	Smaller Cat's-tail	Rainham Lodge Farm	TQ5484	1	2002
Essex Field Club	<i>Phleum bertolonii</i>	flowering plant	Smaller Cat's-tail	S Ockendon and Brannetts Wood	TQ5880	1	2011
Essex Field Club	<i>Phleum bertolonii</i>	flowering plant	Smaller Cat's-tail	Wennington with A1306 and Lauanders Lane S end	TQ5481	1	2012
Essex Field Club	<i>Phleum bertolonii</i>	flowering plant	Smaller Cat's-tail	Wennington E and Willow Cottages	TQ5480	1	2009
Essex Field Club	<i>Phleum bertolonii</i>	flowering plant	Smaller Cat's-tail	Warwick Wood S	TQ5582	1	2000
Essex Field Club	<i>Phleum bertolonii</i>	flowering plant	Smaller Cat's-tail	Warwick Wood N	TQ5583	1	2000
Essex Field Club	<i>Phleum bertolonii</i>	flowering plant	Smaller Cat's-tail	Thurrock, Gravel Pits	TQ5782	1	1984
Essex Field Club	<i>Phleum bertolonii</i>	flowering plant	Smaller Cat's-tail	Thurrock, Aveley, St Michael	TQ5680	1	1983
Essex Field Club	<i>Phleum bertolonii</i>	flowering plant	Smaller Cat's-tail	Stubbers	TQ5784	1	2002
Essex Field Club	<i>Phleum bertolonii</i>	flowering plant	Smaller Cat's-tail	South Ockendon W	TQ5881	1	2012
Essex Field Club	<i>Phleum bertolonii</i>	flowering plant	Smaller Cat's-tail	South Ockendon Kemp's Farm and Dennis Road	TQ5883	1	2009
Essex Field Club	<i>Phleum bertolonii</i>	flowering plant	Smaller Cat's-tail	South Ockendon NW	TQ5882	1	2007
Essex Field Club	<i>Phleum bertolonii</i>	flowering plant	Smaller Cat's-tail	BWCP: Long Pond Horsrde, 2.55ha, 57438180	TQ5781	1	2000
Essex Field Club	<i>Phleum bertolonii</i>	flowering plant	Smaller Cat's-tail	BWCP: Hunts Hill South, 11.03ha, centre 56518295	TQ5682	2	2018
Essex Field Club	<i>Phleum bertolonii</i>	flowering plant	Smaller Cat's-tail	BWCP: Hunts Hill North, 4.33ha, centre 56548320	TQ5683	1	2001
Essex Field Club	<i>Phleum bertolonii</i>	flowering plant	Smaller Cat's-tail	Bush Farm N and Sunnings Lane	TQ5684	1	2003
Essex Field Club	<i>Phleum bertolonii</i>	flowering plant	Smaller Cat's-tail	Berwick Pond E	TQ5483	1	2002
Essex Field Club	<i>Phleum bertolonii</i>	flowering plant	Smaller Cat's-tail	Belhus Woods Country Park E	TQ5782	1	2000
Essex Field Club	<i>Phleum bertolonii</i>	flowering plant	Smaller Cat's-tail	Belhus Woods Country Park central	TQ5682	1	1999
Essex Field Club	<i>Phleum bertolonii</i>	flowering plant	Smaller Cat's-tail	Belhus Park, Oak & Ash Woods	TQ5781	1	2000
Essex Field Club	<i>Phleum bertolonii</i>	flowering plant	Smaller Cat's-tail	Aveley: Kenningtons, and town N	TQ5681	1	2006
Essex Field Club	<i>Phleum bertolonii</i>	flowering plant	Smaller Cat's-tail	Aveley: Kenningtons CP W	TQ5581	1	2006
Essex Field Club	<i>Phleum bertolonii</i>	flowering plant	Smaller Cat's-tail	Aveley W	TQ5580	1	2012
Essex Field Club	<i>Phleum bertolonii</i>	flowering plant	Smaller Cat's-tail	Aveley E, Sth Ockendon SW and M25 J30	TQ5780	1	2012
Essex Field Club	<i>Phleum bertolonii</i>	flowering plant	Smaller Cat's-tail	Aveley Central	TQ5680	1	2012

Essex Field Club	<i>Phleum bertolonii</i>	flowering plant	Smaller Cat's-tail	BWCP: Brick Kiln Wood, 2.55ha, centre 57158223	TQ5782	1	2001
Essex Field Club	<i>Phleum bertolonii</i>	flowering plant	Smaller Cat's-tail	BWCP: Bumstead Mdw E, 1.85ha, centre 57528248	TQ5782	1	2000
Essex Field Club	<i>Phleum bertolonii</i>	flowering plant	Smaller Cat's-tail	BWCP: First field, 2.03ha, centre 56958243	TQ5682	1	2000
Essex Field Club	<i>Phleum bertolonii</i>	flowering plant	Smaller Cat's-tail	BWCP: Fig of 8 S area, 2.58ha, centre 57358256	TQ5782	1	2000
Essex Field Club	<i>Phleum bertolonii</i>	flowering plant	Smaller Cat's-tail	BWCP: Fig of 8 N area, 2.28ha, centre 57248263	TQ5782	1	2000
Essex Field Club	<i>Phleum bertolonii</i>	flowering plant	Smaller Cat's-tail	BWCP: Conservation area, 9.37ha, centre 57498265	TQ5782	1	2000
Essex Field Club	<i>Phleum bertolonii</i>	flowering plant	Smaller Cat's-tail	BWCP: Cockhide field, 4.10ha, centre 57108275	TQ5782	1	2000
Essex Field Club	<i>Phleum bertolonii</i>	flowering plant	Smaller Cat's-tail	BWCP: Chimney field S, 0.80ha, centre 57348198	TQ5781	1	2000
Essex Field Club	<i>Phleum bertolonii</i>	flowering plant	Smaller Cat's-tail	BWCP: Chimney field N, 1.53ha, centre 57258208	TQ5782	1	2000
Essex Field Club	<i>Phleum bertolonii</i>	flowering plant	Smaller Cat's-tail	BWCP: Car park area, 1.80ha, centre 56538254	TQ5682	1	2000
Essex Field Club	<i>Phleum bertolonii</i>	flowering plant	Smaller Cat's-tail	BWCP: Bumstead Mdw S, 9.30ha, centre 57388230	TQ5782	1	2000
Essex Field Club	<i>Phleum bertolonii</i>	flowering plant	Smaller Cat's-tail	BWCP: Bumstead Mdw N, 2.65ha, centre 57258242	TQ5782	1	2000
Essex Field Club	<i>Phleum pratense</i>	flowering plant	Timothy	BWCP: Sausage pond area, 0.28ha, centre 57568275	TQ5782	1	2000
Essex Field Club	<i>Phleum pratense</i>	flowering plant	Timothy	BWCP: North field 2, 4.50ha, centre 56788271	TQ5682	1	2000
Essex Field Club	<i>Phleum pratense</i>	flowering plant	Timothy	BWCP: North field 1, 2.23ha, centre 56608266	TQ5682	1	2000
Essex Field Club	<i>Phleum pratense</i>	flowering plant	Timothy	BWCP: Hunts Hill South, 11.03ha, centre 56518295	TQ5682	1	2001
Essex Field Club	<i>Phleum pratense</i>	flowering plant	Timothy	BWCP: Hunts Hill North, 4.33ha, centre 56548320	TQ5683	1	2001
Essex Field Club	<i>Phleum pratense</i>	flowering plant	Timothy	BWCP: Hunts Hill East, 5.60ha, centre 56788295	TQ5682	1	2001
Essex Field Club	<i>Phleum pratense</i>	flowering plant	Timothy	BWCP: Wasteland, 3.10ha, centre 57538240	TQ5782	1	2000
Essex Field Club	<i>Phleum pratense</i>	flowering plant	Timothy	BWCP: Watt's field, 3.00ha, centre 56758237	TQ5682	1	2000
Essex Field Club	<i>Phleum pratense</i>	flowering plant	Timothy	Central Farm	TQ5584	1	2002
Essex Field Club	<i>Phleum pratense</i>	flowering plant	Timothy	Hunts Hill & Bush Farm S	TQ5683	1	2001
Essex Field Club	<i>Phleum pratense</i>	flowering plant	Timothy	N Ockendon	TQ5884	1	2004

Essex Field Club	<i>Phleum pratense</i>	flowering plant	Timothy	Rainham Launder's Lane	TQ5482	1	2010
Essex Field Club	<i>Phleum pratense</i>	flowering plant	Timothy	Rainham, North of A13	TQ5482	1	1980
Essex Field Club	<i>Phleum pratense</i>	flowering plant	Timothy	South Ockendon W	TQ5881	1	2012
Essex Field Club	<i>Phleum pratense</i>	flowering plant	Timothy	Wennington E and Willow Cottages	TQ5480	1	2009
Essex Field Club	<i>Phleum pratense</i>	flowering plant	Timothy	BWCP: First field, 2.03ha, centre 56958243	TQ5682	1	2000
Essex Field Club	<i>Phleum pratense</i>	flowering plant	Timothy	BWCP: Fig of 8 S area, 2.58ha, centre 57358256	TQ5782	1	2000
Essex Field Club	<i>Phleum pratense</i>	flowering plant	Timothy	Aveley Central	TQ5680	1	2012
Essex Field Club	<i>Phleum pratense</i>	flowering plant	Timothy	Baldwins	TQ5783	1	2006
Essex Field Club	<i>Phleum pratense</i>	flowering plant	Timothy	Belhus Park, Oak & Ash Woods	TQ5781	1	2000
Essex Field Club	<i>Phleum pratense</i>	flowering plant	Timothy	Belhus Woods Country Park central	TQ5682	1	1999
Essex Field Club	<i>Phleum pratense</i>	flowering plant	Timothy	Belhus Woods Country Park E	TQ5782	1	2000
Essex Field Club	<i>Phleum pratense</i>	flowering plant	Timothy	BWCP: Bowmen's field, 1.98ha, centre 56468266	TQ5682	1	2000
Essex Field Club	<i>Phleum pratense</i>	flowering plant	Timothy	BWCP: Bumstead Mdw E, 1.85ha, centre 57528248	TQ5782	1	2000
Essex Field Club	<i>Phleum pratense</i>	flowering plant	Timothy	BWCP: Bumstead Mdw N, 2.65ha, centre 57258242	TQ5782	1	2000
Essex Field Club	<i>Phleum pratense</i>	flowering plant	Timothy	BWCP: Bumstead Mdw S, 9.30ha, centre 57388230	TQ5782	1	2000
Essex Field Club	<i>Phleum pratense</i>	flowering plant	Timothy	BWCP: Fig of 8 N area, 2.28ha, centre 57248263	TQ5782	1	2000
Essex Field Club	<i>Phleum pratense</i>	flowering plant	Timothy	BWCP: Conservation area, 9.37ha, centre 57498265	TQ5782	1	2000
Essex Field Club	<i>Phleum pratense</i>	flowering plant	Timothy	BWCP: Cockhide field, 4.10ha, centre 57108275	TQ5782	1	2000
Essex Field Club	<i>Phleum pratense</i>	flowering plant	Timothy	BWCP: Chimney field S, 0.80ha, centre 57348198	TQ5781	1	2000
Essex Field Club	<i>Phleum pratense</i>	flowering plant	Timothy	BWCP: Chimney field N, 1.53ha, centre 57258208	TQ5782	1	2000
Essex Field Club	<i>Phleum pratense</i>	flowering plant	Timothy	BWCP: Car park area, 1.80ha, centre 56538254	TQ5682	1	1999
Essex Field Club	<i>Phlogophora meticulosa</i>	insect - moth	Angle Shades	Running Water Wood	TQ566825	1	1983
Essex Field Club	<i>Phlogophora meticulosa</i>	insect - moth	Angle Shades	Rainham	TQ58	1	1961
Essex Field Club	<i>Phlogophora meticulosa</i>	insect - moth	Angle Shades	Rainham	TQ541833	1	1976

Essex Field Club	<i>Phlogophora meticulosa</i>	insect - moth	Angle Shades	Belhus Woods Country Park	TQ567823	2	2016
Essex Field Club	<i>Phlogophora meticulosa</i>	insect - moth	Angle Shades	Belhus Wood	TQ5781	1	2000
Essex Field Club	<i>Phlogophora meticulosa</i>	insect - moth	Angle Shades	Belhus Country Park	TQ571824	9	2013
Essex Field Club	<i>Phlogophora meticulosa</i>	insect - moth	Angle Shades	Belhus Country Park	TQ570813	12	2014
Essex Field Club	<i>Phlogophora meticulosa</i>	insect - moth	Angle Shades	belhus chase pines	TQ573821	1	2016
Essex Field Club	<i>Phlogophora meticulosa</i>	insect - moth	Angle Shades	Belhus by orchids	TQ570822	1	2016
Essex Field Club	<i>Phlyctis argena</i>	lichen	a lichen	BWCP: Hunts Hill South, 11.03ha, centre 56518295	TQ5682	1	2002
Essex Birdwatching Society	<i>Phoenicurus ochrurus</i>	bird	Black Redstart	Belhus Wood CP	TQ5782	1	2013
Essex Birdwatching Society	<i>Phoenicurus ochrurus</i>	bird	Black Redstart	Belhus Woods CP	TQ5682	2	2015
Essex Birdwatching Society	<i>Phoenicurus ochrurus</i>	bird	Black Redstart	Belhus Woods CP	TQ5782	1	2015
Essex Birdwatching Society	<i>Phoenicurus phoenicurus</i>	bird	Redstart	Mardyke Valley	TQ5880	1	2018
Essex Birdwatching Society	<i>Phoenicurus phoenicurus</i>	bird	Redstart	Ingrebourne Valley	TQ5485	2	2013
Essex Birdwatching Society	<i>Phoenicurus phoenicurus</i>	bird	Redstart	Cely Woods Aveley	TQ5583	1	2020
Essex Birdwatching Society	<i>Phoenicurus phoenicurus</i>	bird	Redstart	Belhus Woods CP	TQ5782	3	2019
Essex Birdwatching Society	<i>Phoenicurus phoenicurus</i>	bird	Redstart	Rainham Marshes RSPB	TQ5480	1	2016
Essex Field Club	<i>Pholcomma gibbum</i>	spider (Araneae)		Belhus Park, Oak Wood	TQ578818	1	1989
Essex Field Club	<i>Pholcomma gibbum</i>	spider (Araneae)		Belhus Park, Oak Wood	TQ578818	2	1989
Essex Field Club	<i>Pholcus phalangioides</i>	spider (Araneae)		Aveley, Methodist Church	TQ563810	1	2008
Essex Field Club	<i>Pholidoptera griseoptera</i>	insect - orthopteran	Dark Bush Cricket	Stubbers Outdoor Centre, West Side	TQ5784	1	2002
Essex Field Club	<i>Pholidoptera griseoptera</i>	insect - orthopteran	Dark Bush Cricket	Mardyke ungrazed pasture, field no. 3414	TQ582801	2	2007
Essex Field Club	<i>Pholidoptera griseoptera</i>	insect - orthopteran	Dark Bush Cricket	Mardyke ungrazed pasture field no 7122	TQ585801	2	2007
Essex Field Club	<i>Pholidoptera griseoptera</i>	insect - orthopteran	Dark Bush Cricket	Little Belhus Country Park	TQ5882	2	2021

Essex Field Club	<i>Pholidoptera griseoptera</i>	insect - orthopteran	Dark Bush Cricket	Hangmans Wood, S. Ockendon, woodland edge track (decid)	TQ5780	2	2009
Essex Field Club	<i>Pholidoptera griseoptera</i>	insect - orthopteran	Dark Bush Cricket	Hall Farm, N.Ockendon	TQ5884	1	1998
Essex Field Club	<i>Pholidoptera griseoptera</i>	insect - orthopteran	Dark Bush Cricket	Belhus Woods Country Park	TQ573824	1	2020
Essex Field Club	<i>Pholiota aurivella</i>	fungus		BWCP: White Post Wood,5.30ha, centre 56308284	TQ5682	1	2004
Essex Field Club	<i>Pholiota conissans</i>	fungus		BWCP: Sunken Wetlands, 0.70ha, centre 57458285	TQ5782	1	2002
Essex Field Club	<i>Pholiota conissans</i>	fungus		BWCP: Fig of 8 S area, 2.58ha, centre 57358256	TQ5782	1	2005
Essex Field Club	<i>Pholiota conissans</i>	fungus		BWCP: Conservation area, 9.37ha, centre 57498265	TQ5782	1	2005
Essex Field Club	<i>Pholiota gummosa</i>	fungus		BWCP Brick Kiln Wood	TQ5782	1	1987
Essex Field Club	<i>Pholiota gummosa</i>	fungus		BWCP: Little Bk Kn Wd, 3.25ha, centre 57048236	TQ5782	1	1999
Essex Field Club	<i>Pholiota lenta</i>	fungus		BWCP: Whitehall Wd S, 1.18ha, centre 56898252	TQ5682	1	2004
Essex Field Club	<i>Pholiota squarrosa</i>	fungus		BWCP: Little Bk Kn Wd, 3.25ha, centre 57048236	TQ5782	1	2000
Essex Field Club	<i>Pholiota squarrosa</i>	fungus		BWCP: Rng Wtr Wd S, 5.53ha, centre 56588242	TQ5682	1	2004
Essex Field Club	<i>Phora atra</i>	insect - true fly (Diptera)		Stubbers Outdoor centre	TQ5784	1	2002
Essex Field Club	<i>Phora atra</i>	insect - true fly (Diptera)		Arisdale Ave Pit, East (north)	TQ586827	1	2007
Essex Field Club	<i>Photodes minima</i>	insect - moth	Small Dotted Buff	Rainham	TQ541833	1	1978
Essex Field Club	<i>Phragmatobia fuliginosa</i>	insect - moth	Ruby Tiger	Belhus Country Park	TQ570813	4	2014
Essex Field Club	<i>Phragmatobia fuliginosa</i>	insect - moth	Ruby Tiger	Belhus Country Park	TQ571824	3	2013
Essex Field Club	<i>Phragmatobia fuliginosa</i>	insect - moth	Ruby Tiger	Rainham	TQ541833	1	1976
Essex Field Club	<i>Phragmidium bulbosum</i>	fungus		BWCP: Whitehall Wd N, 3.48ha, centre 56968266	TQ5682	1	2008
Essex Field Club	<i>Phragmidium bulbosum</i>	fungus		BWCP: Swan Lake area, 3.28ha, centre 57088252	TQ5782	1	2012
Essex Field Club	<i>Phragmidium bulbosum</i>	fungus		BWCP: Car park area, 1.80ha, centre 56538254	TQ5682	1	2011

Essex Field Club	<i>Phragmidium mucronatum</i>	fungus		BWCP: Rng Wtr Wd N, 2.43ha, centre 56758256	TQ5682	1	2011
Essex Field Club	<i>Phragmidium tuberculatum</i>	fungus		BWCP Rng Wtr Wd S	TQ5682	1	2015
Essex Field Club	<i>Phragmidium violaceum</i>	fungus		BWCP: Whitehall Wd N, 3.48ha, centre 56968266	TQ5682	1	2008
Essex Field Club	<i>Phragmidium violaceum</i>	fungus		BWCP: White Post Wood, 5.30ha, centre 56308284	TQ5682	1	2002
Essex Field Club	<i>Phragmidium violaceum</i>	fungus		BWCP: Warwick Wood, 11.00ha, centre 55828295	TQ5582	1	2009
Essex Field Club	<i>Phragmidium violaceum</i>	fungus		BWCP: Swan Lake area, 3.28ha, centre 57088252	TQ5782	1	2009
Essex Field Club	<i>Phragmidium violaceum</i>	fungus		BWCP: Sausage pond area, 0.28ha, centre 57568275	TQ5782	1	2009
Essex Field Club	<i>Phragmidium violaceum</i>	fungus		BWCP: Rng Wtr Wd N, 2.43ha, centre 56758256	TQ5682	1	2011
Essex Field Club	<i>Phragmidium violaceum</i>	fungus		BWCP: North field 2, 4.50ha, centre 56788271	TQ5682	1	2008
Essex Field Club	<i>Phragmidium violaceum</i>	fungus		BWCP: Hunts Hill South, 11.03ha, centre 56518295	TQ5682	1	2008
Essex Field Club	<i>Phragmidium violaceum</i>	fungus		Belhus Woods Country Park central	TQ5682	1	2009
Essex Field Club	<i>Phragmidium violaceum</i>	fungus		BWCP: Bowmen's field, 1.98ha, centre 56468266	TQ5682	1	2008
Essex Field Club	<i>Phragmidium violaceum</i>	fungus		BWCP: Bumstead Mdw E, 1.85ha, centre 57528248	TQ5782	1	2009
Essex Field Club	<i>Phragmidium violaceum</i>	fungus		BWCP: Conservation area, 9.37ha, centre 57498265	TQ5782	1	2012
Essex Field Club	<i>Phragmidium violaceum</i>	fungus		BWCP: Hunts Hill East, 5.60ha, centre 56788295	TQ5682	1	2008
Essex Field Club	<i>Phragmites australis</i>	flowering plant	Common Reed	S Ockendon and Brannetts Wood	TQ5880	1	2000
Essex Field Club	<i>Phragmites australis</i>	flowering plant	Common Reed	Rainham Lodge Farm	TQ5484	1	2002
Essex Field Club	<i>Phragmites australis</i>	flowering plant	Common Reed	Rainham Launder's Lane	TQ5482	1	2008
Essex Field Club	<i>Phragmites australis</i>	flowering plant	Common Reed	N Ockendon	TQ5884	1	2004
Essex Field Club	<i>Phragmites australis</i>	flowering plant	Common Reed	Hunts Hill & Bush Farm S	TQ5683	1	2000
Essex Field Club	<i>Phragmites australis</i>	flowering plant	Common Reed	Central Farm	TQ5584	1	2002
Essex Field Club	<i>Phragmites australis</i>	flowering plant	Common Reed	BWCP: Watt's field, 3.00ha, centre 56758237	TQ5682	1	1999
Essex Field Club	<i>Phragmites australis</i>	flowering plant	Common Reed	BWCP: Wasteland, 3.10ha, centre 57538240	TQ5782	1	2000
Essex Field Club	<i>Phragmites australis</i>	flowering plant	Common Reed	South Ockenden NW	TQ5882	1	2007

Essex Field Club	<i>Phragmites australis</i>	flowering plant	Common Reed	South Ockendon Kemps Farm and Dennis Road	TQ5883	1	2009
Essex Field Club	<i>Phragmites australis</i>	flowering plant	Common Reed	Wennington with A1306 and Lauanders Lane S end	TQ5481	1	2012
Essex Field Club	<i>Phragmites australis</i>	flowering plant	Common Reed	Wennington Marshes	TQ5480	1	2008
Essex Field Club	<i>Phragmites australis</i>	flowering plant	Common Reed	Wennington E and Willow Cottages	TQ5480	1	2009
Essex Field Club	<i>Phragmites australis</i>	flowering plant	Common Reed	Warwick Wood S	TQ5582	1	2007
Essex Field Club	<i>Phragmites australis</i>	flowering plant	Common Reed	Warwick Wood N	TQ5583	1	2007
Essex Field Club	<i>Phragmites australis</i>	flowering plant	Common Reed	Thurrock, South Ockendon Quarry Area	TQ5882	1	1987
Essex Field Club	<i>Phragmites australis</i>	flowering plant	Common Reed	Thurrock, Aveley Lake	TQ5582	1	2007
Essex Field Club	<i>Phragmites australis</i>	flowering plant	Common Reed	Stubbers	TQ5784	1	2002
Essex Field Club	<i>Phragmites australis</i>	flowering plant	Common Reed	BWCP: Swan Lake area, 3.28ha, centre 57088252	TQ5782	1	1999
Essex Field Club	<i>Phragmites australis</i>	flowering plant	Common Reed	BWCP: Sunken Wetlands, 0.70ha, centre 57458285	TQ5782	1	2000
Essex Field Club	<i>Phragmites australis</i>	flowering plant	Common Reed	BWCP: Little Bk Kn Wd, 3.25ha, centre 57048236	TQ5782	1	1999
Essex Field Club	<i>Phragmites australis</i>	flowering plant	Common Reed	Belhus Woods Country Park central	TQ5682	1	1999
Essex Field Club	<i>Phragmites australis</i>	flowering plant	Common Reed	Baldwins	TQ5783	1	2006
Essex Field Club	<i>Phragmites australis</i>	flowering plant	Common Reed	Aveley: Kenningtons, and town N	TQ5681	1	2002
Essex Field Club	<i>Phragmites australis</i>	flowering plant	Common Reed	Aveley: Kenningtons CP W	TQ5581	1	2002
Essex Field Club	<i>Phragmites australis</i>	flowering plant	Common Reed	Aveley W	TQ5580	1	2007
Essex Field Club	<i>Phragmites australis</i>	flowering plant	Common Reed	Aveley Lake North	TQ5582	1	2016
Essex Field Club	<i>Phragmites australis</i>	flowering plant	Common Reed	Aveley E, Sth Ockendon SW and M25 J30	TQ5780	1	2012
Essex Field Club	<i>Phragmites australis</i>	flowering plant	Common Reed	Aveley Central	TQ5680	1	2012
Essex Field Club	<i>Phragmites australis</i>	flowering plant	Common Reed	Belhus Woods Country Park E	TQ5782	1	1999
Essex Field Club	<i>Phragmites australis</i>	flowering plant	Common Reed	Berwick Pond E	TQ5483	1	2002
Essex Field Club	<i>Phragmites australis</i>	flowering plant	Common Reed	BWCP: Hunts Hill South, 11.03ha, centre 56518295	TQ5682	1	2000
Essex Field Club	<i>Phragmites australis</i>	flowering plant	Common Reed	BWCP: Hunts Hill North, 4.33ha, centre 56548320	TQ5683	1	2001
Essex Field Club	<i>Phragmites australis</i>	flowering plant	Common Reed	BWCP: Fig of 8 S area, 2.58ha, centre 57358256	TQ5782	1	1999
Essex Field Club	<i>Phragmites australis</i>	flowering plant	Common Reed	BWCP: Fig of 8 N area, 2.28ha, centre 57248263	TQ5782	1	1999
Essex Field Club	<i>Phragmites australis</i>	flowering plant	Common Reed	BWCP: Conservation area, 9.37ha, centre 57498265	TQ5782	1	1999

Essex Field Club	<i>Phragmites australis</i>	flowering plant	Common Reed	BWCP: Car park area, 1.80ha, centre 56538254	TQ5682	1	1999
Essex Field Club	<i>Phragmites australis</i>	flowering plant	Common Reed	BWCP: Bumstead Mdw E, 1.85ha, centre 57528248	TQ5782	1	2000
Essex Field Club	<i>Phragmites australis</i>	flowering plant	Common Reed	Bush Farm N and Sunnings Lane	TQ5684	1	2002
Essex Field Club	<i>Phratora laticollis</i>	insect - beetle (Coleoptera)		Hunts Hill	TQ5682	1	2002
Essex Field Club	<i>Phratora laticollis</i>	insect - beetle (Coleoptera)		Berwick Pond	TQ540835	1	1984
Essex Field Club	<i>Phratora vitellinae</i>	insect - beetle (Coleoptera)	Brassy Willow Beetle	Running Water Wood	TQ566825	1	1984
Essex Field Club	<i>Phrurolithus festivus</i>	spider (Araneae)		Hunts Hill, Eastern End	TQ5682	1	2002
Essex Field Club	<i>Phrurolithus festivus</i>	spider (Araneae)		Aveley Village Extension, Area 2	TQ569804	1	2009
Essex Field Club	<i>Phrurolithus festivus</i>	spider (Araneae)		Arisdale Ave Pit, East (south)	TQ586824	2	2007
Essex Field Club	<i>Phrurolithus festivus</i>	spider (Araneae)		Arisdale Ave Pit, East (north)	TQ586827	3	2007
Essex Field Club	<i>Phrurolithus festivus</i>	spider (Araneae)		Arisdale Ave Pit, East (central bank)	TQ585826	1	2007
Essex Field Club	<i>Phryganea grandis</i>	insect - caddis fly (Trichoptera)	a caddisfly	Berwick Pond	TQ540835	1	1976
Essex Field Club	<i>Phryganea grandis</i>	insect - caddis fly (Trichoptera)	a caddisfly	Rainham, Essex	TQ58	3	1976
Essex Field Club	<i>Phtheochroa rugosana</i>	insect - moth	a moth	Hangmans Wood, S. Ockendon, woodland edge track (decid)	TQ5780	1	2009
Essex Field Club	<i>Phtheochroa rugosana</i>	insect - moth	a moth	Belhus Country Park	TQ571824	4	2013
Essex Field Club	<i>Phtheochroa rugosana</i>	insect - moth	a moth	Belhus Country Park	TQ570813	6	2014
Essex Field Club	<i>Phycita roborella</i>	insect - moth	a moth	Belhus Country Park	TQ570813	12	2014
Essex Field Club	<i>Phycita roborella</i>	insect - moth	a moth	Belhus Country Park	TQ571824	9	2013
Essex Field Club	<i>Phycita roborella</i>	insect - moth	a moth	Belhus Wood	TQ5781	1	1999
Essex Field Club	<i>Phycita roborella</i>	insect - moth	a moth	Hangmans Wood, S. Ockendon (decid)	TQ577803	1	2009
Essex Field Club	<i>Phycita roborella</i>	insect - moth	a moth	Running Water Wood	TQ566825	1	1983
Essex Field Club	<i>Phycitodes binaevella</i>	insect - moth	a moth	Hangmans Wood, S. Ockendon (old sand pit)	TQ577802	1	2009
Essex Field Club	<i>Phycitodes binaevella</i>	insect - moth	a moth	Running Water Wood	TQ566825	1	1983
Essex Field Club	<i>Phylidorea ferruginea</i>	insect - true fly (Diptera)		Brannetts Wood	TQ5880	1	1985
Essex Field Club	<i>Phyllactinia guttata</i>	fungus		BWCP: Car park area, 1.80ha, centre 56538254	TQ5682	1	2002
Essex Field Club	<i>Phyllactinia guttata</i>	fungus		BWCP: Rng Wtr Wd N, 2.43ha, centre 56758256	TQ5682	1	2009

Essex Field Club	<i>Phyllobius pomaceus</i>	insect - beetle (Coleoptera)		Stifford Road Paddocks	TQ576805	1	2017
Essex Field Club	<i>Phyllobius pomaceus</i>	insect - beetle (Coleoptera)		Aveley Village Extension, Area 3, roadside verge (grassland)	TQ567806	1	2009
Essex Field Club	<i>Phyllobius pomaceus</i>	insect - beetle (Coleoptera)		Aveley Village Extension, Area 2	TQ569804	1	2009
Essex Field Club	<i>Phyllobius pomaceus</i>	insect - beetle (Coleoptera)		Aveley Village Extension, Area 1 (brownfield)	TQ569803	1	2009
Essex Field Club	<i>Phyllobius pyri</i>	insect - beetle (Coleoptera)	Common Leaf Weevil	Brannetts Wood	TQ587804	2	1985
Essex Field Club	<i>Phyllobius pyri</i>	insect - beetle (Coleoptera)	Common Leaf Weevil	Stubbers Outdoor centre	TQ5784	1	2002
Essex Field Club	<i>Phyllobius roboretanus</i>	insect - beetle (Coleoptera)	Small Green Nettle Weevil	Stubbers Outdoor centre	TQ5784	1	2002
Essex Field Club	<i>Phyllobius roboretanus</i>	insect - beetle (Coleoptera)	Small Green Nettle Weevil	Stifford Road Paddocks northern strip	TQ575808	1	2017
Essex Field Club	<i>Phyllobius roboretanus</i>	insect - beetle (Coleoptera)	Small Green Nettle Weevil	Stifford Road Paddocks	TQ576805	1	2017
Essex Field Club	<i>Phyllobius roboretanus</i>	insect - beetle (Coleoptera)	Small Green Nettle Weevil	Aveley Village Extension, Area 3, roadside verge (grassland)	TQ567806	1	2009
Essex Field Club	<i>Phyllobius roboretanus</i>	insect - beetle (Coleoptera)	Small Green Nettle Weevil	Aveley Village Extension, Area 2	TQ569804	1	2009
Essex Field Club	<i>Phyllocnistis unipunctella</i>	insect - moth	a moth	Running Water Wood	TQ566825	1	1983
Essex Field Club	<i>Phyllomyza securicornis</i>	insect - true fly (Diptera)		Hunts Hill	TQ5682	1	2002
Essex Field Club	<i>Phylloneta impressa</i>	spider (Araneae)	formerly Theridion impressum	Arisdale Ave Pit, East (north)	TQ586827	1	2007
Essex Field Club	<i>Phylloneta sisyphia</i>	spider (Araneae)	formerly Theridion sisyphium	Hunts Hill, Southwest Area	TQ5682	2	2002
Essex Field Club	<i>Phylloneta sisyphia</i>	spider (Araneae)	formerly Theridion sisyphium	Running Water Wood	TQ566825	1	1984
Essex Field Club	<i>Phylloneta sisyphia</i>	spider (Araneae)	formerly Theridion sisyphium	Running Water Wood, Belhus Park	TQ566825	1	1984
Essex Field Club	<i>Phylloneta sisyphia</i>	spider (Araneae)	formerly Theridion sisyphium	Running Water Wood, Belhus Park	TQ566825	1	1984
Essex Field Club	<i>Phylloneta sisyphia</i>	spider (Araneae)	formerly Theridion sisyphium	Hangmans Wood, S. Ockendon (old sand pit)	TQ577802	2	2009
Essex Field Club	<i>Phylloneta sisyphia</i>	spider (Araneae)	formerly Theridion sisyphium	Brannetts Wood, South Ockendon	TQ5880	1	1990
Essex Field Club	<i>Phylloneta sisyphia</i>	spider (Araneae)	formerly Theridion sisyphium	Brannetts Wood, South Ockendon	TQ5880	1	1990
Essex Field Club	<i>Phylloneta sisyphia</i>	spider (Araneae)	formerly Theridion sisyphium	Arisdale Ave Pit, Wet Woodland	TQ581827	1	2007

Essex Field Club	<i>Phylloneta sisyphia</i>	spider (Araneae)	formerly Theridion sisyphium	Arisdale Ave Pit, East (south)	TQ586824	1	2007
Essex Field Club	<i>Phylloneta sisyphia</i>	spider (Araneae)	formerly Theridion sisyphium	Arisdale Ave Pit, East (north)	TQ586827	3	2007
Essex Field Club	<i>Phylloneta sisyphia</i>	spider (Araneae)	formerly Theridion sisyphium	Arisdale Ave Pit (open area next to woodland)	TQ582826	2	2007
Essex Field Club	<i>Phyllonorycter geniculella</i>	insect - moth	a moth	Running Water Wood	TQ566825	1	1983
Essex Field Club	<i>Phyllonorycter harrisella</i>	insect - moth	a moth	Running Water Wood	TQ566825	1	1983
Essex Field Club	<i>Phyllonorycter hostis</i>	insect - moth	a moth	Running Water Wood	TQ566825	1	1983
Essex Field Club	<i>Phyllonorycter leucographella</i>	insect - moth	Firethorn Leaf Miner	Aveley	TQ5680	1	1990
Essex Field Club	<i>Phyllonorycter platani</i>	insect - moth	a moth	South Ockendon	TQ5880	1	1992
Essex Field Club	<i>Phyllonorycter quercifoliella</i>	insect - moth	a moth	Running Water Wood	TQ566825	1	1983
Essex Birdwatching Society	<i>Phylloscopus collybita</i>	bird	Chiffchaff	Belhus Wood CP	TQ5782	32	2017
Essex Birdwatching Society	<i>Phylloscopus collybita</i>	bird	Chiffchaff	Mardyke Valley, Davy Down-Aveley	TQ5980	2	2014
Essex Birdwatching Society	<i>Phylloscopus collybita</i>	bird	Chiffchaff	Mardyke Valley, Stifford - Aveley	TQ5980	23	2013
Essex Birdwatching Society	<i>Phylloscopus collybita</i>	bird	Chiffchaff	Mardyke Valley, Stifford-Aveley	TQ5980	22	2014
Essex Birdwatching Society	<i>Phylloscopus collybita</i>	bird	Chiffchaff	South Ockendon	TQ5881	1	2020
Essex Birdwatching Society	<i>Phylloscopus collybita</i>	bird	Chiffchaff	Thames Chase	TQ5885	1	2013
Essex Birdwatching Society	<i>Phylloscopus collybita</i>	bird	Chiffchaff	Thames Chase, Cely Woods	TQ5583	1	2016
Essex Birdwatching Society	<i>Phylloscopus collybita</i>	bird	Chiffchaff	Thames Chase, Upminster	TQ5885	1	2013
Essex Birdwatching Society	<i>Phylloscopus collybita</i>	bird	Chiffchaff	Ingrebourne Valley, Bonnetts Wood	TQ5584	1	2017
Essex Birdwatching Society	<i>Phylloscopus collybita</i>	bird	Chiffchaff	Mardyke Valley	TQ5880	141	2019
Essex Birdwatching Society	<i>Phylloscopus collybita</i>	bird	Chiffchaff	Mardyke Causeway Bridge	TQ5980	1	2013
Essex Birdwatching Society	<i>Phylloscopus collybita</i>	bird	Chiffchaff	Little Belhus CP	TQ5882	3	2019
Essex Birdwatching Society	<i>Phylloscopus collybita</i>	bird	Chiffchaff	Belhus Woods	TQ5682	1	2014
Essex Birdwatching Society	<i>Phylloscopus collybita</i>	bird	Chiffchaff	Belhus Woods Aveley CP	TQ5782	8	2020

Essex Birdwatching Society	<i>Phylloscopus collybita</i>	bird	Chiffchaff	Belhus Woods CP	TQ5782	58	2020
Essex Birdwatching Society	<i>Phylloscopus collybita</i>	bird	Chiffchaff	Bonnetts Wood	TQ5584	10	2019
Essex Birdwatching Society	<i>Phylloscopus collybita</i>	bird	Chiffchaff	Bonnetts Wood Upminster	TQ5484	20	2020
Essex Birdwatching Society	<i>Phylloscopus collybita</i>	bird	Chiffchaff	Cely Woods	TQ5682	6	2019
Essex Birdwatching Society	<i>Phylloscopus collybita</i>	bird	Chiffchaff	Cely Woods Aveley	TQ5583	11	2020
Essex Birdwatching Society	<i>Phylloscopus collybita</i>	bird	Chiffchaff	Cranham Marsh	TQ5785	2	2014
Essex Birdwatching Society	<i>Phylloscopus collybita</i>	bird	Chiffchaff	Thurrock Services	TQ5780	1	2014
Essex Birdwatching Society	<i>Phylloscopus collybita</i>	bird	Chiffchaff	Thurrock Services Quarry	TQ5780	1	2013
Essex Birdwatching Society	<i>Phylloscopus collybita</i>	bird	Chiffchaff	Belhus Woods CP	TQ5682	67	2016
Essex Birdwatching Society	<i>Phylloscopus collybita</i>	bird	Chiffchaff	Hangmans Wood	TQ5780	6	2019
Essex Birdwatching Society	<i>Phylloscopus collybita</i>	bird	Chiffchaff	Cranham Nature Reserve	TQ5785	1	2013
Essex Birdwatching Society	<i>Phylloscopus collybita</i>	bird	Chiffchaff	Mardyke Valley	TQ5980	17	2016
Essex Birdwatching Society	<i>Phylloscopus collybita</i>	bird	Chiffchaff	Warwick Lane, Aveley	TQ5583	1	2019
Essex Birdwatching Society	<i>Phylloscopus inornatus</i>	bird	Yellow-browed Warbler	Belhus Wood CP	TQ5782	1	2017
Essex Birdwatching Society	<i>Phylloscopus inornatus</i>	bird	Yellow-browed Warbler	Mardyke Valley	TQ5980	1	2016
Essex Birdwatching Society	<i>Phylloscopus inornatus</i>	bird	Yellow-browed Warbler	Mardyke Valley	TQ5880	3	2018
Essex Birdwatching Society	<i>Phylloscopus sibilatrix</i>	bird	Wood Warbler	Belhus Woods Aveley CP	TQ5782	1	2020
Essex Birdwatching Society	<i>Phylloscopus sibilatrix</i>	bird	Wood Warbler	Belhus Woods CP	TQ5682	7	2014
Essex Birdwatching Society	<i>Phylloscopus sibilatrix</i>	bird	Wood Warbler	Mardyke Valley	TQ5880	1	2019
Essex Birdwatching Society	<i>Phylloscopus trochilus</i>	bird	Willow Warbler	Mardyke Valley	TQ5980	9	2016
Essex Birdwatching Society	<i>Phylloscopus trochilus</i>	bird	Willow Warbler	Mardyke Valley, Stifford - Aveley	TQ5980	6	2013

Essex Birdwatching Society	<i>Phylloscopus trochilus</i>	bird	Willow Warbler	Mardyke Valley, Stifford-Aveley	TQ5980	12	2014
Essex Birdwatching Society	<i>Phylloscopus trochilus</i>	bird	Willow Warbler	Sunnings Lane Stubbers OPC Corbets Tey	TQ5784	5	2020
Essex Birdwatching Society	<i>Phylloscopus trochilus</i>	bird	Willow Warbler	Thames Chase	TQ5885	8	2014
Essex Birdwatching Society	<i>Phylloscopus trochilus</i>	bird	Willow Warbler	Thames Chase, Cely Woods	TQ5583	4	2016
Essex Birdwatching Society	<i>Phylloscopus trochilus</i>	bird	Willow Warbler	Cely Woods, Thames Chase	TQ5682	1	2017
Essex Birdwatching Society	<i>Phylloscopus trochilus</i>	bird	Willow Warbler	Mardyke Valley	TQ5880	49	2019
Essex Birdwatching Society	<i>Phylloscopus trochilus</i>	bird	Willow Warbler	Cranham Marsh	TQ5785	1	2014
Essex Birdwatching Society	<i>Phylloscopus trochilus</i>	bird	Willow Warbler	Belhus Wood CP	TQ5782	13	2017
Essex Birdwatching Society	<i>Phylloscopus trochilus</i>	bird	Willow Warbler	Belhus Woods Aveley CP	TQ5782	5	2020
Essex Birdwatching Society	<i>Phylloscopus trochilus</i>	bird	Willow Warbler	Belhus Woods CP	TQ5682	35	2016
Essex Birdwatching Society	<i>Phylloscopus trochilus</i>	bird	Willow Warbler	Belhus Woods CP	TQ5782	38	2020
Essex Birdwatching Society	<i>Phylloscopus trochilus</i>	bird	Willow Warbler	Bonnetts Wood	TQ5584	7	2019
Essex Birdwatching Society	<i>Phylloscopus trochilus</i>	bird	Willow Warbler	Bonnetts Wood Upminster	TQ5484	15	2020
Essex Birdwatching Society	<i>Phylloscopus trochilus</i>	bird	Willow Warbler	Cely Woods	TL5682	1	2016
Essex Birdwatching Society	<i>Phylloscopus trochilus</i>	bird	Willow Warbler	Cely Woods	TQ5682	4	2019
Essex Birdwatching Society	<i>Phylloscopus trochilus</i>	bird	Willow Warbler	Cely Woods Aveley	TQ5583	7	2020
Essex Birdwatching Society	<i>Phylloscopus trochilus</i>	bird	Willow Warbler	Cely Woods, Thames Chase	TQ5583	3	2018
Essex Field Club	<i>Phyllotreta atra</i>	insect - beetle (Coleoptera)		Arisdale Ave Pit, East (north)	TQ586827	1	2007
Essex Field Club	<i>Phyllotreta consobrina</i>	insect - beetle (Coleoptera)		Aveley Clay Pit	TQ559812	1	1984
Essex Field Club	<i>Phyllotreta consobrina</i>	insect - beetle (Coleoptera)		Arisdale Ave Pit, East (north)	TQ586827	3	2007
Essex Field Club	<i>Phyllotreta cruciferae</i>	insect - beetle (Coleoptera)		Aveley Clay Pit	TQ559812	1	1984

Essex Field Club	<i>Phyllotreta diademata</i>	insect - beetle (Coleoptera)		Berwick Pond	TQ540835	1	1984
Essex Field Club	<i>Phyllotreta nigripes</i>	insect - beetle (Coleoptera)		Hangmans Wood, S. Ockendon, woodland edge track (decid)	TQ5780	1	2009
Essex Field Club	<i>Phyllotreta nigripes</i>	insect - beetle (Coleoptera)		Hangmans Wood, S. Ockendon (decid)	TQ577803	1	2009
Essex Field Club	<i>Phyllotreta nigripes</i>	insect - beetle (Coleoptera)		Arisdale Ave Pit, East (south)	TQ586824	1	2007
Essex Field Club	<i>Phyllotreta nigripes</i>	insect - beetle (Coleoptera)		Arisdale Ave Pit, East (north)	TQ586827	2	2007
Essex Field Club	<i>Phyllotreta ochripes</i>	insect - beetle (Coleoptera)		Brannetts Wood	TQ587804	1	1985
Essex Field Club	<i>Phyllotreta undulata</i>	insect - beetle (Coleoptera)		Berwick Pond	TQ540835	1	1984
Essex Field Club	<i>Phylus melanocephalus</i>	insect - true bug (Hemiptera)		Little Belhus Country Park	TQ5882	1	2020
Essex Field Club	<i>Phylus melanocephalus</i>	insect - true bug (Hemiptera)		Stubbers Outdoor centre	TQ5784	1	2002
Essex Field Club	<i>Physcia adscendens</i>	lichen	a lichen	BWCP: Sunken Wetlands, 0.70ha, centre 57458285	TQ5782	1	2001
Essex Field Club	<i>Physcia adscendens</i>	lichen	a lichen	BWCP: Rng Wtr Wd S, 5.53ha, centre 56588242	TQ5682	1	2002
Essex Field Club	<i>Physcia adscendens</i>	lichen	a lichen	BWCP: Hunts Hill South, 11.03ha, centre 56518295	TQ5682	1	2002
Essex Field Club	<i>Physcia caesia</i>	lichen	a lichen	BWCP: Hunts Hill North, 4.33ha, centre 56548320	TQ5683	1	2002
Essex Field Club	<i>Physcia tenella</i>	lichen		BWCP: Hunts Hill South, 11.03ha, centre 56518295	TQ5682	1	2002
Essex Field Club	<i>Physcia tenella subsp. tenella</i>	lichen	a lichen	BWCP: Swan Lake area, 3.28ha, centre 57088252	TQ5782	1	2002
Essex Field Club	<i>Physisporinus sanguinolentus</i>	fungus		BWCP: Rng Wtr Wd S, 5.53ha, centre 56588242	TQ5682	1	2012
Essex Field Club	<i>Physocephala rufipes</i>	insect - true fly (Diptera)		Hunts Hill, Western End	TQ5682	1	2002
Essex Field Club	<i>Phytocoris tiliae</i>	insect - true bug (Hemiptera)		Hangmans Wood, S. Ockendon (decid)	TQ577803	1	2009
Essex Field Club	<i>Phytocoris tiliae</i>	insect - true bug (Hemiptera)		Hangmans Wood, S. Ockendon, woodland edge track (decid)	TQ5780	1	2009
Essex Field Club	<i>Phytocoris varipes</i>	insect - true bug (Hemiptera)		Stifford Road Paddocks northern strip	TQ575808	1	2017

Essex Field Club	<i>Phytocoris varipes</i>	insect - true bug (Hemiptera)		Stifford Road Paddocks	TQ576805	1	2017
Essex Field Club	<i>Phytocoris varipes</i>	insect - true bug (Hemiptera)		Hangmans Wood, S. Ockendon (old sand pit)	TQ577802	2	2009
Essex Field Club	<i>Phytocoris varipes</i>	insect - true bug (Hemiptera)		Arisdale Ave Pit, East (north)	TQ586827	1	2006
Essex Field Club	<i>Phytoecia cylindrica</i>	insect - beetle (Coleoptera)		Arisdale Ave Pit, East (north)	TQ586827	1	2007
Essex Field Club	<i>Pica pica</i>	bird	Magpie	Little Belhus Country Park	TQ5882	1	2021
Essex Birdwatching Society	<i>Pica pica</i>	bird	Magpie	Mardyke Valley, Stifford-Aveley	TQ5980	25	2014
Essex Birdwatching Society	<i>Pica pica</i>	bird	Magpie	M25 North Ockendon	TQ5884	4	2019
Essex Birdwatching Society	<i>Pica pica</i>	bird	Magpie	Mardyke Valley, Davy Down-Aveley	TQ5980	2	2014
Essex Birdwatching Society	<i>Pica pica</i>	bird	Magpie	Mardyke Valley	TQ5980	25	2016
Essex Birdwatching Society	<i>Pica pica</i>	bird	Magpie	Mardyke Valley	TQ5880	194	2019
Essex Birdwatching Society	<i>Pica pica</i>	bird	Magpie	Mardyke Causeway Bridge	TQ5980	1	2013
Essex Birdwatching Society	<i>Pica pica</i>	bird	Magpie	M25 J30 A13 W Thurrock Aveley	TQ5780	2	2018
Essex Birdwatching Society	<i>Pica pica</i>	bird	Magpie	M25 Belhus Woods	TQ5783	4	2018
Essex Birdwatching Society	<i>Pica pica</i>	bird	Magpie	Little Belhus CP	TQ5882	4	2016
Essex Birdwatching Society	<i>Pica pica</i>	bird	Magpie	Little Belhus Country Park	TQ5882	2	2020
Essex Birdwatching Society	<i>Pica pica</i>	bird	Magpie	Hangmans Wood	TQ5780	2	2019
Essex Birdwatching Society	<i>Pica pica</i>	bird	Magpie	Mardyke Valley, Stifford - Aveley	TQ5980	20	2013
Essex Birdwatching Society	<i>Pica pica</i>	bird	Magpie	Mobile-TQ5782	TQ5782	1	2014
Essex Birdwatching Society	<i>Pica pica</i>	bird	Magpie	Rainham Marshes RSPB	TQ5481	3	2019
Essex Birdwatching Society	<i>Pica pica</i>	bird	Magpie	TQ5783 Bramble Farm	TQ5783	1	2015
Essex Birdwatching Society	<i>Pica pica</i>	bird	Magpie	Thurrock Services Lake	TQ5780	1	2019
Essex Birdwatching Society	<i>Pica pica</i>	bird	Magpie	South Ockendon, Davy Down	TQ5880	1	2018

Essex Birdwatching Society	<i>Pica pica</i>	bird	Magpie	South Ockendon Hall	TQ5881	1	2019
Essex Birdwatching Society	<i>Pica pica</i>	bird	Magpie	South Ockendon	TQ5881	1	2020
Essex Birdwatching Society	<i>Pica pica</i>	bird	Magpie	S Ockendon	TQ5781	1	2019
Essex Birdwatching Society	<i>Pica pica</i>	bird	Magpie	Rainham, Berwick Wood	TQ5484	1	2017
Essex Birdwatching Society	<i>Pica pica</i>	bird	Magpie	Rainham, Berwick Glades	TQ5484	1	2017
Essex Birdwatching Society	<i>Pica pica</i>	bird	Magpie	Cranham Nature Reserve	TQ5785	9	2013
Essex Birdwatching Society	<i>Pica pica</i>	bird	Magpie	Cranham Marsh EWT	TQ5685	2	2014
Essex Birdwatching Society	<i>Pica pica</i>	bird	Magpie	Belhus Wood CP	TQ5782	32	2017
Essex Birdwatching Society	<i>Pica pica</i>	bird	Magpie	Belhus Park	TQ5781	1	2013
Essex Birdwatching Society	<i>Pica pica</i>	bird	Magpie	Belhus Country Park (TQ58 R)	TQ5782	1	2014
Essex Birdwatching Society	<i>Pica pica</i>	bird	Magpie	Aveley	TQ5780	1	2019
Essex Birdwatching Society	<i>Pica pica</i>	bird	Magpie	A13 Thurrock	TQ5780	1	2017
Essex Birdwatching Society	<i>Pica pica</i>	bird	Magpie	A13 Pitsea	TQ5780	1	2018
Essex Birdwatching Society	<i>Pica pica</i>	bird	Magpie	A13 A1306 Wennington	TQ5480	2	2020
Essex Birdwatching Society	<i>Pica pica</i>	bird	Magpie	Bonnetts Wood Upminster	TQ5484	9	2020
Essex Birdwatching Society	<i>Pica pica</i>	bird	Magpie	Belhus Woods	TQ5682	1	2014
Essex Birdwatching Society	<i>Pica pica</i>	bird	Magpie	Belhus Woods Aveley CP	TQ5782	10	2020
Essex Birdwatching Society	<i>Pica pica</i>	bird	Magpie	Cranham Marsh	TQ5785	3	2016
Essex Birdwatching Society	<i>Pica pica</i>	bird	Magpie	Cely Woods Aveley	TQ5583	11	2020
Essex Birdwatching Society	<i>Pica pica</i>	bird	Magpie	Cely Woods	TQ5682	10	2019
Essex Birdwatching Society	<i>Pica pica</i>	bird	Magpie	Bonnetts Wood	TQ5584	9	2019

Essex Birdwatching Society	<i>Pica pica</i>	bird	Magpie	Belhus Woods CP	TQ5782	77	2020
Essex Birdwatching Society	<i>Pica pica</i>	bird	Magpie	Belhus Woods CP	TQ5682	86	2016
Essex Birdwatching Society	<i>Pica pica</i>	bird	Magpie	Belhus Woods Country Park	TQ5682	1	2013
Essex Field Club	<i>Picea abies</i>	conifer	Norway Spruce	Rainham Lodge Farm	TQ5484	1	2008
Essex Field Club	<i>Picea abies</i>	conifer	Norway Spruce	N Ockendon	TQ5884	1	2004
Essex Field Club	<i>Picea abies</i>	conifer	Norway Spruce	Hunts Hill & Bush Farm S	TQ5683	1	2002
Essex Field Club	<i>Picea abies</i>	conifer	Norway Spruce	BWCP: Bowmen's field, 1.98ha, centre 56468266	TQ5682	1	2001
Essex Field Club	<i>Picea abies</i>	conifer	Norway Spruce	Belhus Woods Country Park central	TQ5682	1	2001
Essex Field Club	<i>Picea abies</i>	conifer	Norway Spruce	Baldwins	TQ5783	1	2006
Essex Field Club	<i>Picea abies</i>	conifer	Norway Spruce	Aveley: Kenningtons, and town N	TQ5681	1	2002
Essex Field Club	<i>Picris hieracioides</i>	flowering plant	Hawkweed Oxtongue	Hunts Hill & Bush Farm S	TQ5683	1	2001
Essex Field Club	<i>Picris hieracioides</i>	flowering plant	Hawkweed Oxtongue	Central Farm	TQ5584	1	2002
Essex Field Club	<i>Picris hieracioides</i>	flowering plant	Hawkweed Oxtongue	BWCP: Watt's field, 3.00ha, centre 56758237	TQ5682	1	1999
Essex Field Club	<i>Picris hieracioides</i>	flowering plant	Hawkweed Oxtongue	BWCP: Wasteland, 3.10ha, centre 57538240	TQ5782	1	2000
Essex Field Club	<i>Picris hieracioides</i>	flowering plant	Hawkweed Oxtongue	BWCP: Swan Lake area, 3.28ha, centre 57088252	TQ5782	1	1999
Essex Field Club	<i>Picris hieracioides</i>	flowering plant	Hawkweed Oxtongue	BWCP: Sunken Wetlands, 0.70ha, centre 57458285	TQ5782	1	2000
Essex Field Club	<i>Picris hieracioides</i>	flowering plant	Hawkweed Oxtongue	BWCP: Sausage pond area, 0.28ha, centre 57568275	TQ5782	1	1999
Essex Field Club	<i>Picris hieracioides</i>	flowering plant	Hawkweed Oxtongue	BWCP: North field 2, 4.50ha, centre 56788271	TQ5682	1	2000
Essex Field Club	<i>Picris hieracioides</i>	flowering plant	Hawkweed Oxtongue	BWCP: North field 1, 2.23ha, centre 56608266	TQ5682	1	1999
Essex Field Club	<i>Picris hieracioides</i>	flowering plant	Hawkweed Oxtongue	BWCP: Long Pond Horsrde, 2.55ha, 57438180	TQ5781	1	2000
Essex Field Club	<i>Picris hieracioides</i>	flowering plant	Hawkweed Oxtongue	BWCP: Little Bk Kn Wd, 3.25ha, centre 57048236	TQ5782	1	2000
Essex Field Club	<i>Picris hieracioides</i>	flowering plant	Hawkweed Oxtongue	BWCP: Hunts Hill South, 11.03ha, centre 56518295	TQ5682	1	2001
Essex Field Club	<i>Picris hieracioides</i>	flowering plant	Hawkweed Oxtongue	BWCP: Hunts Hill North, 4.33ha, centre 56548320	TQ5683	1	2001
Essex Field Club	<i>Picris hieracioides</i>	flowering plant	Hawkweed Oxtongue	N Ockendon	TQ5884	1	2004
Essex Field Club	<i>Picris hieracioides</i>	flowering plant	Hawkweed Oxtongue	Rainham Launder's Lane	TQ5482	1	2010

Essex Field Club	<i>Picris hieracioides</i>	flowering plant	Hawkweed Oxtongue	Wennington E and Willow Cottages	TQ5480	1	2009
Essex Field Club	<i>Picris hieracioides</i>	flowering plant	Hawkweed Oxtongue	Warwick Wood S	TQ5582	1	2000
Essex Field Club	<i>Picris hieracioides</i>	flowering plant	Hawkweed Oxtongue	Warwick Wood N	TQ5583	1	2007
Essex Field Club	<i>Picris hieracioides</i>	flowering plant	Hawkweed Oxtongue	Thurrock, Ockendon	TQ5882	1	2008
Essex Field Club	<i>Picris hieracioides</i>	flowering plant	Hawkweed Oxtongue	Thurrock, Gravel Pits	TQ5782	1	1988
Essex Field Club	<i>Picris hieracioides</i>	flowering plant	Hawkweed Oxtongue	Thurrock, Belhus Country Park, Ash Grove	TQ5682	1	1987
Essex Field Club	<i>Picris hieracioides</i>	flowering plant	Hawkweed Oxtongue	Stubbers	TQ5784	1	2002
Essex Field Club	<i>Picris hieracioides</i>	flowering plant	Hawkweed Oxtongue	South Ockendon W	TQ5881	1	2011
Essex Field Club	<i>Picris hieracioides</i>	flowering plant	Hawkweed Oxtongue	South Ockendon Kemps Farm and Dennis Road	TQ5883	1	2009
Essex Field Club	<i>Picris hieracioides</i>	flowering plant	Hawkweed Oxtongue	South Ockenden NW	TQ5882	1	2007
Essex Field Club	<i>Picris hieracioides</i>	flowering plant	Hawkweed Oxtongue	S Ockendon and Brannetts Wood	TQ5880	1	2000
Essex Field Club	<i>Picris hieracioides</i>	flowering plant	Hawkweed Oxtongue	Rainham Lodge Farm	TQ5484	1	2002
Essex Field Club	<i>Picris hieracioides</i>	flowering plant	Hawkweed Oxtongue	Wennington with A1306 and Launderers Lane S end	TQ5481	1	2012
Essex Field Club	<i>Picris hieracioides</i>	flowering plant	Hawkweed Oxtongue	Aveley Central	TQ5680	1	2012
Essex Field Club	<i>Picris hieracioides</i>	flowering plant	Hawkweed Oxtongue	BWCP Car park area	TQ5682	1	1995
Essex Field Club	<i>Picris hieracioides</i>	flowering plant	Hawkweed Oxtongue	Bush Farm N and Sunnings Lane	TQ5684	1	2002
Essex Field Club	<i>Picris hieracioides</i>	flowering plant	Hawkweed Oxtongue	Berwick Pond E	TQ5483	1	2002
Essex Field Club	<i>Picris hieracioides</i>	flowering plant	Hawkweed Oxtongue	Belhus Woods Country Park E	TQ5782	1	1999
Essex Field Club	<i>Picris hieracioides</i>	flowering plant	Hawkweed Oxtongue	Belhus Woods Country Park central	TQ5682	1	1999
Essex Field Club	<i>Picris hieracioides</i>	flowering plant	Hawkweed Oxtongue	Belhus Park, Oak & Ash Woods	TQ5781	1	2000
Essex Field Club	<i>Picris hieracioides</i>	flowering plant	Hawkweed Oxtongue	Baldwins	TQ5783	1	2006
Essex Field Club	<i>Picris hieracioides</i>	flowering plant	Hawkweed Oxtongue	Aveley: Kenningtons, and town N	TQ5681	1	2002
Essex Field Club	<i>Picris hieracioides</i>	flowering plant	Hawkweed Oxtongue	Aveley: Kenningtons CP W	TQ5581	1	2002
Essex Field Club	<i>Picris hieracioides</i>	flowering plant	Hawkweed Oxtongue	Aveley W	TQ5580	1	2009
Essex Field Club	<i>Picris hieracioides</i>	flowering plant	Hawkweed Oxtongue	Aveley Lake South	TQ5581	1	2016
Essex Field Club	<i>Picris hieracioides</i>	flowering plant	Hawkweed Oxtongue	Aveley E, Sth Ockendon SW and M25 J30	TQ5780	1	2012
Essex Field Club	<i>Picris hieracioides</i>	flowering plant	Hawkweed Oxtongue	BWCP Fig of 8 S area	TQ5782	1	1995
Essex Field Club	<i>Picris hieracioides</i>	flowering plant	Hawkweed Oxtongue	BWCP Rng Wtr Wood	TQ5682	1	1979
Essex Field Club	<i>Picris hieracioides</i>	flowering plant	Hawkweed Oxtongue	BWCP: Hunts Hill East, 5.60ha, centre 56788295	TQ5682	1	2001
Essex Field Club	<i>Picris hieracioides</i>	flowering plant	Hawkweed Oxtongue	BWCP: First field, 2.03ha, centre 56958243	TQ5682	1	1999

Essex Field Club	<i>Picris hieracioides</i>	flowering plant	Hawkweed Oxtongue	BWCP: Fig of 8 S area, 2.58ha, centre 57358256	TQ5782	1	2000
Essex Field Club	<i>Picris hieracioides</i>	flowering plant	Hawkweed Oxtongue	BWCP: Fig of 8 N area, 2.28ha, centre 57248263	TQ5782	1	1999
Essex Field Club	<i>Picris hieracioides</i>	flowering plant	Hawkweed Oxtongue	BWCP: Conservation area, 9.37ha, centre 57498265	TQ5782	1	1999
Essex Field Club	<i>Picris hieracioides</i>	flowering plant	Hawkweed Oxtongue	BWCP: Cockhide field, 4.10ha, centre 57108275	TQ5782	1	2000
Essex Field Club	<i>Picris hieracioides</i>	flowering plant	Hawkweed Oxtongue	BWCP: Chimney field S, 0.80ha, centre 57348198	TQ5781	1	2000
Essex Field Club	<i>Picris hieracioides</i>	flowering plant	Hawkweed Oxtongue	BWCP: Chimney field N, 1.53ha, centre 57258208	TQ5782	1	2001
Essex Field Club	<i>Picris hieracioides</i>	flowering plant	Hawkweed Oxtongue	BWCP: Bowmen's field, 1.98ha, centre 56468266	TQ5682	1	2000
Essex Field Club	<i>Picris hieracioides</i>	flowering plant	Hawkweed Oxtongue	BWCP: Bumstead Mdw E, 1.85ha, centre 57528248	TQ5782	1	2001
Essex Field Club	<i>Picris hieracioides</i>	flowering plant	Hawkweed Oxtongue	BWCP: Bumstead Mdw N, 2.65ha, centre 57258242	TQ5782	1	2000
Essex Field Club	<i>Picris hieracioides</i>	flowering plant	Hawkweed Oxtongue	BWCP: Bumstead Mdw S, 9.30ha, centre 57388230	TQ5782	1	2000
Essex Field Club	<i>Picris hieracioides</i>	flowering plant	Hawkweed Oxtongue	BWCP: Car park area, 1.80ha, centre 56538254	TQ5682	1	1999
Essex Field Club	<i>Picromerus bidens</i>	insect - true bug (Hemiptera)	Spiked Shieldbug	Belhus Woods Country Park	TQ572822	1	2020
Essex Field Club	<i>Picromerus bidens</i>	insect - true bug (Hemiptera)	Spiked Shieldbug	Belhus Woods Country Park	TQ573824	1	2020
Essex Field Club	<i>Picus viridis</i>	bird	Green Woodpecker	Arisdale Ave Pit, Wet Woodland	TQ581827	1	2007
Essex Field Club	<i>Picus viridis</i>	bird	Green Woodpecker	Land between Stifford road and Ship Lane, Aveley	TQ569800	2	2016
Essex Birdwatching Society	<i>Picus viridis</i>	bird	Green Woodpecker	Mardyke Valley	TQ5880	194	2019
Essex Birdwatching Society	<i>Picus viridis</i>	bird	Green Woodpecker	Mardyke Causeway Bridge	TQ5980	1	2013
Essex Birdwatching Society	<i>Picus viridis</i>	bird	Green Woodpecker	Thames Chase	TQ5885	23	2016
Essex Birdwatching Society	<i>Picus viridis</i>	bird	Green Woodpecker	Little Belhus CP	TQ5882	1	2019
Essex Birdwatching Society	<i>Picus viridis</i>	bird	Green Woodpecker	Cranham Marsh EWT	TQ5685	1	2014
Essex Birdwatching Society	<i>Picus viridis</i>	bird	Green Woodpecker	Little Belhus Country Park	TQ5882	1	2018

Essex Birdwatching Society	<i>Picus viridis</i>	bird	Green Woodpecker	Hangmans Wood	TQ5780	1	2019
Essex Birdwatching Society	<i>Picus viridis</i>	bird	Green Woodpecker	Mardyke Valley	TQ5980	29	2016
Essex Birdwatching Society	<i>Picus viridis</i>	bird	Green Woodpecker	Mardyke Valley, Davy Down-Aveley	TQ5980	2	2014
Essex Birdwatching Society	<i>Picus viridis</i>	bird	Green Woodpecker	Mardyke Valley, Stifford - Aveley	TQ5980	38	2013
Essex Birdwatching Society	<i>Picus viridis</i>	bird	Green Woodpecker	South Ockendon, Davy Down	TQ5880	1	2018
Essex Birdwatching Society	<i>Picus viridis</i>	bird	Green Woodpecker	Sunnings Lane Stubbers OPC Corbets Tey	TQ5784	1	2020
Essex Birdwatching Society	<i>Picus viridis</i>	bird	Green Woodpecker	South Ockendon Hall	TQ5881	1	2019
Essex Birdwatching Society	<i>Picus viridis</i>	bird	Green Woodpecker	South Ockendon	TQ5881	1	2020
Essex Birdwatching Society	<i>Picus viridis</i>	bird	Green Woodpecker	Rainham, Berwick Wood	TQ5484	1	2017
Essex Birdwatching Society	<i>Picus viridis</i>	bird	Green Woodpecker	Rainham, Berwick Glades	TQ5484	1	2017
Essex Birdwatching Society	<i>Picus viridis</i>	bird	Green Woodpecker	North Stifford, Mardyke River walk	TQ5980	1	2013
Essex Birdwatching Society	<i>Picus viridis</i>	bird	Green Woodpecker	Mardyke Valley, Stifford-Aveley	TQ5980	31	2014
Essex Birdwatching Society	<i>Picus viridis</i>	bird	Green Woodpecker	Corbets Tey, Stubbers OPC	TQ5784	1	2013
Essex Birdwatching Society	<i>Picus viridis</i>	bird	Green Woodpecker	Corbets Tey, South Essex Crematorium	TQ5685	1	2013
Essex Birdwatching Society	<i>Picus viridis</i>	bird	Green Woodpecker	Thames Chase, Cely Woods	TQ5583	11	2016
Essex Birdwatching Society	<i>Picus viridis</i>	bird	Green Woodpecker	Cranham Nature Reserve	TQ5785	1	2013
Essex Birdwatching Society	<i>Picus viridis</i>	bird	Green Woodpecker	Belhus Country Park (TQ58 R)	TQ5782	1	2014
Essex Birdwatching Society	<i>Picus viridis</i>	bird	Green Woodpecker	Belhus Park	TQ5781	1	2013
Essex Birdwatching Society	<i>Picus viridis</i>	bird	Green Woodpecker	Belhus Wood CP	TQ5782	63	2017
Essex Birdwatching Society	<i>Picus viridis</i>	bird	Green Woodpecker	Belhus Woods Aveley CP	TQ5782	10	2020
Essex Birdwatching Society	<i>Picus viridis</i>	bird	Green Woodpecker	Belhus Woods Country Park	TQ5682	1	2013

Essex Birdwatching Society	<i>Picus viridis</i>	bird	Green Woodpecker	Belhus Woods CP	TQ5682	99	2016
Essex Birdwatching Society	<i>Picus viridis</i>	bird	Green Woodpecker	Belhus Woods CP	TQ5782	87	2020
Essex Birdwatching Society	<i>Picus viridis</i>	bird	Green Woodpecker	Bonnets Wood	TQ5584	12	2019
Essex Birdwatching Society	<i>Picus viridis</i>	bird	Green Woodpecker	Cely Woods, Thames Chase	TQ5682	2	2017
Essex Birdwatching Society	<i>Picus viridis</i>	bird	Green Woodpecker	Cely Woods, Thames Chase	TQ5583	2	2018
Essex Birdwatching Society	<i>Picus viridis</i>	bird	Green Woodpecker	Cely Woods Aveley	TQ5583	19	2020
Essex Birdwatching Society	<i>Picus viridis</i>	bird	Green Woodpecker	Cely Woods	TQ5682	9	2019
Essex Birdwatching Society	<i>Picus viridis</i>	bird	Green Woodpecker	Cely Woods	TQ5583	1	2014
Essex Birdwatching Society	<i>Picus viridis</i>	bird	Green Woodpecker	Cely Woods	TL5682	1	2016
Essex Birdwatching Society	<i>Picus viridis</i>	bird	Green Woodpecker	Bonnets Wood Upminster	TQ5484	20	2020
Essex Birdwatching Society	<i>Picus viridis</i>	bird	Green Woodpecker	M25 North Ockendon	TQ5884	1	2019
Essex Field Club	<i>Pieridae</i>	insect - butterfly	butterflies	Bonnets Wood, Corbets Tey	TQ552843	1	2010
Essex Field Club	<i>Pieridae</i>	insect - butterfly	butterflies	Belhus Woods CP	TQ5682	1	2010
Essex Field Club	<i>Pieridae</i>	insect - butterfly	butterflies	Belhus Woods CP	TQ567825	1	2011
Essex Field Club	<i>Pieris brassicae</i>	insect - butterfly	Large White	Little Belhus CP: Woodland and Lakes	TQ578824	24	2020
Essex Field Club	<i>Pieris brassicae</i>	insect - butterfly	Large White	Little Belhus CP: Woodland and Lakes	TQ577825	22	2020
Essex Field Club	<i>Pieris brassicae</i>	insect - butterfly	Large White	Little Belhus CP: Woodland and Lakes	TQ577824	16	2020
Essex Field Club	<i>Pieris brassicae</i>	insect - butterfly	Large White	Little Belhus CP: Woodland & Lakes	TQ583825	6	2016
Essex Field Club	<i>Pieris brassicae</i>	insect - butterfly	Large White	Little Belhus CP: Woodland & Lakes	TQ582825	7	2016
Essex Field Club	<i>Pieris brassicae</i>	insect - butterfly	Large White	Little Belhus CP: Woodland & Lakes	TQ581826	3	2016
Essex Field Club	<i>Pieris brassicae</i>	insect - butterfly	Large White	Little Belhus CP: Woodland & Lakes	TQ580825	5	2016
Essex Field Club	<i>Pieris brassicae</i>	insect - butterfly	Large White	Little Belhus CP: Woodland & Lakes	TQ580824	3	2016
Essex Field Club	<i>Pieris brassicae</i>	insect - butterfly	Large White	Little Belhus CP: Woodland & Lakes	TQ578824	5	2016

Essex Field Club	<i>Pieris brassicae</i>	insect - butterfly	Large White	Little Belhus CP: Woodland & Lakes	TQ577825	7	2016
Essex Field Club	<i>Pieris brassicae</i>	insect - butterfly	Large White	Little Belhus CP: Woodland & Lakes	TQ577824	3	2016
Essex Field Club	<i>Pieris brassicae</i>	insect - butterfly	Large White	Little Belhus CP: East & North	TQ585828	37	2020
Essex Field Club	<i>Pieris brassicae</i>	insect - butterfly	Large White	Little Belhus CP: East & North	TQ582829	26	2020
Essex Field Club	<i>Pieris brassicae</i>	insect - butterfly	Large White	Little Belhus CP: East & North	TQ582827	38	2020
Essex Field Club	<i>Pieris brassicae</i>	insect - butterfly	Large White	Little Belhus CP: East & North	TQ580826	31	2020
Essex Field Club	<i>Pieris brassicae</i>	insect - butterfly	Large White	Little Belhus CP: East & North	TQ579828	42	2020
Essex Field Club	<i>Pieris brassicae</i>	insect - butterfly	Large White	Little Belhus CP: East & North	TQ578826	20	2020
Essex Field Club	<i>Pieris brassicae</i>	insect - butterfly	Large White	Little Belhus CP: Woodland and Lakes	TQ580824	11	2020
Essex Field Club	<i>Pieris brassicae</i>	insect - butterfly	Large White	Little Belhus CP: Woodland and Lakes	TQ580825	20	2020
Essex Field Club	<i>Pieris brassicae</i>	insect - butterfly	Large White	Little Belhus CP: Woodland and Lakes	TQ581826	20	2020
Essex Field Club	<i>Pieris brassicae</i>	insect - butterfly	Large White	Warwick Wood, Upminster	TQ558830	2	1999
Essex Field Club	<i>Pieris brassicae</i>	insect - butterfly	Large White	Upminster: Gerpins Lane landfill site	TQ550835	1	2014
Essex Field Club	<i>Pieris brassicae</i>	insect - butterfly	Large White	Upminster: Gerpins Lane	TQ554840	1	2001
Essex Field Club	<i>Pieris brassicae</i>	insect - butterfly	Large White	Upminster: Bush Farm	TQ566840	1	2001
Essex Field Club	<i>Pieris brassicae</i>	insect - butterfly	Large White	Upminster	TQ587848	1	2020
Essex Field Club	<i>Pieris brassicae</i>	insect - butterfly	Large White	Stifford Road, Aveley	TQ572803	9	1994
Essex Field Club	<i>Pieris brassicae</i>	insect - butterfly	Large White	Stifford Road, Aveley	TQ571803	2	1995
Essex Field Club	<i>Pieris brassicae</i>	insect - butterfly	Large White	South Upminster - North Ockendon	TQ58S	1	1997
Essex Field Club	<i>Pieris brassicae</i>	insect - butterfly	Large White	South Ockendon: RM15 5HR	TQ579812	1	2015
Essex Field Club	<i>Pieris brassicae</i>	insect - butterfly	Large White	South Ockendon	TQ5882	1	1998
Essex Field Club	<i>Pieris brassicae</i>	insect - butterfly	Large White	Running Water Wood	TQ566825	1	1985
Essex Field Club	<i>Pieris brassicae</i>	insect - butterfly	Large White	Rainham	TQ547838	1	2020
Essex Field Club	<i>Pieris brassicae</i>	insect - butterfly	Large White	North Ockendon	TQ58X	2	2016
Essex Field Club	<i>Pieris brassicae</i>	insect - butterfly	Large White	Mar Dyke path & Davy Down	TQ5880	3	2015
Essex Field Club	<i>Pieris brassicae</i>	insect - butterfly	Large White	Little Belhus CP: Woodland and Lakes	TQ583825	27	2020
Essex Field Club	<i>Pieris brassicae</i>	insect - butterfly	Large White	Little Belhus CP: Woodland and Lakes	TQ582825	29	2020
Essex Field Club	<i>Pieris brassicae</i>	insect - butterfly	Large White	Wennington: Aveley	TQ58K	2	1999
Essex Field Club	<i>Pieris brassicae</i>	insect - butterfly	Large White	Little Belhus C.P.	TQ5882	2	2020
Essex Field Club	<i>Pieris brassicae</i>	insect - butterfly	Large White	14 Stifford Road, Aveley, Essex RM15 4AA	TQ571803	6	2009
Essex Field Club	<i>Pieris brassicae</i>	insect - butterfly	Large White	Ingrebourne Valley	TQ542838	1	2014
Essex Field Club	<i>Pieris brassicae</i>	insect - butterfly	Large White	Hunts Hill	TQ5682	1	2002
Essex Field Club	<i>Pieris brassicae</i>	insect - butterfly	Large White	Cranham Marsh, Cranham	TQ58S	2	1997

Essex Field Club	<i>Pieris brassicae</i>	insect - butterfly	Large White	Cockhide, West Ockendon	TQ58R	1	1997
Essex Field Club	<i>Pieris brassicae</i>	insect - butterfly	Large White	Bonnetts Wood, Corbets Tey	TQ555846	1	2011
Essex Field Club	<i>Pieris brassicae</i>	insect - butterfly	Large White	Bonnetts Wood	TQ552845	1	2014
Essex Field Club	<i>Pieris brassicae</i>	insect - butterfly	Large White	Bonnetts Wood	TQ551846	2	2013
Essex Field Club	<i>Pieris brassicae</i>	insect - butterfly	Large White	Bonnetts Wood	TQ548843	1	2014
Essex Field Club	<i>Pieris brassicae</i>	insect - butterfly	Large White	Berwick Pond	TQ540835	1	1985
Essex Field Club	<i>Pieris brassicae</i>	insect - butterfly	Large White	Belhus Woods CP	TQ58R	1	1997
Essex Field Club	<i>Pieris brassicae</i>	insect - butterfly	Large White	Belhus Woods CP	TQ5682	3	2009
Essex Field Club	<i>Pieris brassicae</i>	insect - butterfly	Large White	Belhus Woods	TQ5781	1	2013
Essex Field Club	<i>Pieris brassicae</i>	insect - butterfly	Large White	Belhus Woods	TQ568825	1	2018
Essex Field Club	<i>Pieris brassicae</i>	insect - butterfly	Large White	Aveley: garden	TQ571803	3	2001
Essex Field Club	<i>Pieris brassicae</i>	insect - butterfly	Large White	Aveley	TQ58Q	1	2016
Essex Field Club	<i>Pieris brassicae</i>	insect - butterfly	Large White	Aveley	TQ572803	22	1993
Essex Field Club	<i>Pieris brassicae</i>	insect - butterfly	Large White	Ingrebourne Valley	TQ542839	1	2013
Essex Field Club	<i>Pieris brassicae</i>	insect - butterfly	Large White	Ingrebourne Valley	TQ543841	12	2019
Essex Field Club	<i>Pieris brassicae</i>	insect - butterfly	Large White	Ingrebourne Valley CP	TQ5484	3	2011
Essex Field Club	<i>Pieris brassicae</i>	insect - butterfly	Large White	Little Belhus C.P.	TQ580827	1	2020
Essex Field Club	<i>Pieris brassicae</i>	insect - butterfly	Large White	LBCP - Woodland and Lakes	TQ583825	7	2018
Essex Field Club	<i>Pieris brassicae</i>	insect - butterfly	Large White	LBCP - Woodland and Lakes	TQ582825	8	2018
Essex Field Club	<i>Pieris brassicae</i>	insect - butterfly	Large White	LBCP - Woodland and Lakes	TQ581826	5	2018
Essex Field Club	<i>Pieris brassicae</i>	insect - butterfly	Large White	LBCP - Woodland and Lakes	TQ580825	4	2018
Essex Field Club	<i>Pieris brassicae</i>	insect - butterfly	Large White	LBCP - Woodland and Lakes	TQ580824	4	2018
Essex Field Club	<i>Pieris brassicae</i>	insect - butterfly	Large White	LBCP - Woodland and Lakes	TQ578824	10	2018
Essex Field Club	<i>Pieris brassicae</i>	insect - butterfly	Large White	LBCP - Woodland and Lakes	TQ577825	7	2018
Essex Field Club	<i>Pieris brassicae</i>	insect - butterfly	Large White	LBCP - Woodland and Lakes	TQ577824	4	2018
Essex Field Club	<i>Pieris brassicae</i>	insect - butterfly	Large White	LBCP - East and North Field	TQ585828	15	2018
Essex Field Club	<i>Pieris brassicae</i>	insect - butterfly	Large White	Ingrebourne Valley: Glades Hedge	TQ543841	1	2013
Essex Field Club	<i>Pieris brassicae</i>	insect - butterfly	Large White	Kennington Park CP	TQ558812	3	2015
Essex Field Club	<i>Pieris brassicae</i>	insect - butterfly	Large White	LBCP - East and North Field	TQ578826	10	2018
Essex Field Club	<i>Pieris brassicae</i>	insect - butterfly	Large White	LBCP - East and North Field	TQ579828	10	2018
Essex Field Club	<i>Pieris brassicae</i>	insect - butterfly	Large White	LBCP - East and North Field	TQ580826	14	2018
Essex Field Club	<i>Pieris brassicae</i>	insect - butterfly	Large White	LBCP - East and North Field	TQ582827	11	2018
Essex Field Club	<i>Pieris brassicae</i>	insect - butterfly	Large White	LBCP - East and North Field	TQ582829	12	2018
Essex Field Club	<i>Pieris napi</i>	insect - butterfly	Green-veined White	Little Belhus CP: Woodland & Lakes	TQ578824	4	2016
Essex Field Club	<i>Pieris napi</i>	insect - butterfly	Green-veined White	Little Belhus CP: Woodland & Lakes	TQ580824	2	2016
Essex Field Club	<i>Pieris napi</i>	insect - butterfly	Green-veined White	Little Belhus CP: Woodland & Lakes	TQ580825	3	2016
Essex Field Club	<i>Pieris napi</i>	insect - butterfly	Green-veined White	Little Belhus CP: Woodland & Lakes	TQ581826	1	2016

Essex Field Club	<i>Pieris napi</i>	insect - butterfly	Green-veined White	Little Belhus CP: Woodland & Lakes	TQ582825	1	2016
Essex Field Club	<i>Pieris napi</i>	insect - butterfly	Green-veined White	Little Belhus CP: Woodland & Lakes	TQ583825	4	2016
Essex Field Club	<i>Pieris napi</i>	insect - butterfly	Green-veined White	Little Belhus CP: Woodland & Lakes	TQ577825	3	2016
Essex Field Club	<i>Pieris napi</i>	insect - butterfly	Green-veined White	Little Belhus CP: Woodland & Lakes	TQ577824	2	2016
Essex Field Club	<i>Pieris napi</i>	insect - butterfly	Green-veined White	Little Belhus CP: East & North	TQ585828	15	2019
Essex Field Club	<i>Pieris napi</i>	insect - butterfly	Green-veined White	Little Belhus CP: East & North	TQ582829	10	2019
Essex Field Club	<i>Pieris napi</i>	insect - butterfly	Green-veined White	Little Belhus CP: East & North	TQ582827	16	2020
Essex Field Club	<i>Pieris napi</i>	insect - butterfly	Green-veined White	Little Belhus CP: East & North	TQ580826	14	2019
Essex Field Club	<i>Pieris napi</i>	insect - butterfly	Green-veined White	Little Belhus CP: East & North	TQ579828	20	2020
Essex Field Club	<i>Pieris napi</i>	insect - butterfly	Green-veined White	Little Belhus CP: East & North	TQ578826	8	2019
Essex Field Club	<i>Pieris napi</i>	insect - butterfly	Green-veined White	LBCP - Woodland and Lakes	TQ582825	3	2018
Essex Field Club	<i>Pieris napi</i>	insect - butterfly	Green-veined White	Little Belhus CP: Woodland and Lakes	TQ577824	7	2019
Essex Field Club	<i>Pieris napi</i>	insect - butterfly	Green-veined White	Little Belhus CP: Woodland and Lakes	TQ577825	8	2020
Essex Field Club	<i>Pieris napi</i>	insect - butterfly	Green-veined White	Little Belhus CP: Woodland and Lakes	TQ578824	9	2019
Essex Field Club	<i>Pieris napi</i>	insect - butterfly	Green-veined White	Warwick Wood, Upminster	TQ558830	1	1999
Essex Field Club	<i>Pieris napi</i>	insect - butterfly	Green-veined White	Upminster: Bush Farm	TQ566840	1	2001
Essex Field Club	<i>Pieris napi</i>	insect - butterfly	Green-veined White	Stubbers Outdoor Centre, West Side	TQ5784	1	2002
Essex Field Club	<i>Pieris napi</i>	insect - butterfly	Green-veined White	South Ockendon	TQ58V	1	1997
Essex Field Club	<i>Pieris napi</i>	insect - butterfly	Green-veined White	South Ockendon	TQ5882	1	1998
Essex Field Club	<i>Pieris napi</i>	insect - butterfly	Green-veined White	Rainham	TQ547838	1	2020
Essex Field Club	<i>Pieris napi</i>	insect - butterfly	Green-veined White	North Ockendon	TQ58X	2	2016
Essex Field Club	<i>Pieris napi</i>	insect - butterfly	Green-veined White	Mar Dyke, South Ockendon: footpath and bridleway	TQ58V	2	1997
Essex Field Club	<i>Pieris napi</i>	insect - butterfly	Green-veined White	Mar Dyke path & Davy Down	TQ5880	4	2015
Essex Field Club	<i>Pieris napi</i>	insect - butterfly	Green-veined White	Little Belhus CP: Woodland and Lakes	TQ583825	11	2020
Essex Field Club	<i>Pieris napi</i>	insect - butterfly	Green-veined White	Little Belhus CP: Woodland and Lakes	TQ582825	12	2019
Essex Field Club	<i>Pieris napi</i>	insect - butterfly	Green-veined White	Little Belhus CP: Woodland and Lakes	TQ581826	8	2019
Essex Field Club	<i>Pieris napi</i>	insect - butterfly	Green-veined White	Little Belhus CP: Woodland and Lakes	TQ580825	11	2019
Essex Field Club	<i>Pieris napi</i>	insect - butterfly	Green-veined White	Little Belhus CP: Woodland and Lakes	TQ580824	4	2019
Essex Field Club	<i>Pieris napi</i>	insect - butterfly	Green-veined White	Wennington: Aveyley	TQ58K	1	1999

Essex Field Club	<i>Pieris napi</i>	insect - butterfly	Green-veined White	LBCP - Woodland and Lakes	TQ581826	1	2018
Essex Field Club	<i>Pieris napi</i>	insect - butterfly	Green-veined White	14 Stifford Road, Aveley, Essex RM15 4AA	TQ571803	1	2006
Essex Field Club	<i>Pieris napi</i>	insect - butterfly	Green-veined White	Berwick Pond	TQ540835	1	1985
Essex Field Club	<i>Pieris napi</i>	insect - butterfly	Green-veined White	Belhus Woods CP	TQ58R	1	1997
Essex Field Club	<i>Pieris napi</i>	insect - butterfly	Green-veined White	Belhus Woods CP	TQ573828	1	2012
Essex Field Club	<i>Pieris napi</i>	insect - butterfly	Green-veined White	Belhus Woods CP	TQ572824	1	2012
Essex Field Club	<i>Pieris napi</i>	insect - butterfly	Green-veined White	Belhus Woods CP	TQ5682	2	2009
Essex Field Club	<i>Pieris napi</i>	insect - butterfly	Green-veined White	Belhus Woods CP	TQ567825	1	2011
Essex Field Club	<i>Pieris napi</i>	insect - butterfly	Green-veined White	Belhus Woods conservation field	TQ571826	1	2017
Essex Field Club	<i>Pieris napi</i>	insect - butterfly	Green-veined White	Belhus Woods	TQ5781	1	2013
Essex Field Club	<i>Pieris napi</i>	insect - butterfly	Green-veined White	Belhus Woods	TQ568825	1	2018
Essex Field Club	<i>Pieris napi</i>	insect - butterfly	Green-veined White	belhus white post wood	TQ562828	1	2016
Essex Field Club	<i>Pieris napi</i>	insect - butterfly	Green-veined White	Belhus Park Gravel Pit	TQ571825	1	1986
Essex Field Club	<i>Pieris napi</i>	insect - butterfly	Green-veined White	Belhus Country Park	TQ567816	1	2018
Essex Field Club	<i>Pieris napi</i>	insect - butterfly	Green-veined White	Aveley, South Ockendon	TQ570827	1	2020
Essex Field Club	<i>Pieris napi</i>	insect - butterfly	Green-veined White	Aveley	TQ58Q	1	2016
Essex Field Club	<i>Pieris napi</i>	insect - butterfly	Green-veined White	Berwick Woods	TQ540838	1	2017
Essex Field Club	<i>Pieris napi</i>	insect - butterfly	Green-veined White	Bonnetts Wood, Corbets Tey	TQ555846	6	2011
Essex Field Club	<i>Pieris napi</i>	insect - butterfly	Green-veined White	Cockhide, West Ockendon	TQ58R	1	1997
Essex Field Club	<i>Pieris napi</i>	insect - butterfly	Green-veined White	LBCP - Woodland and Lakes	TQ580825	1	2018
Essex Field Club	<i>Pieris napi</i>	insect - butterfly	Green-veined White	LBCP - Woodland and Lakes	TQ580824	2	2018
Essex Field Club	<i>Pieris napi</i>	insect - butterfly	Green-veined White	LBCP - Woodland and Lakes	TQ578824	2	2018
Essex Field Club	<i>Pieris napi</i>	insect - butterfly	Green-veined White	LBCP - Woodland and Lakes	TQ577825	3	2018
Essex Field Club	<i>Pieris napi</i>	insect - butterfly	Green-veined White	LBCP - Woodland and Lakes	TQ577824	1	2018
Essex Field Club	<i>Pieris napi</i>	insect - butterfly	Green-veined White	LBCP - East and North Field	TQ585828	5	2018
Essex Field Club	<i>Pieris napi</i>	insect - butterfly	Green-veined White	LBCP - East and North Field	TQ582827	1	2018
Essex Field Club	<i>Pieris napi</i>	insect - butterfly	Green-veined White	LBCP - East and North Field	TQ580826	2	2018
Essex Field Club	<i>Pieris napi</i>	insect - butterfly	Green-veined White	LBCP - East and North Field	TQ579828	1	2018
Essex Field Club	<i>Pieris napi</i>	insect - butterfly	Green-veined White	Cranham Marsh, Cranham	TQ58S	1	1997
Essex Field Club	<i>Pieris napi</i>	insect - butterfly	Green-veined White	Ingrebourne Valley	TQ543841	3	2019
Essex Field Club	<i>Pieris napi</i>	insect - butterfly	Green-veined White	Ingrebourne Valley	TQ543843	1	2015
Essex Field Club	<i>Pieris napi</i>	insect - butterfly	Green-veined White	Ingrebourne Valley CP	TQ5484	4	2011
Essex Field Club	<i>Pieris napi</i>	insect - butterfly	Green-veined White	Kennington Park CP	TQ558812	3	2015
Essex Field Club	<i>Pieris napi</i>	insect - butterfly	Green-veined White	LBCP - East and North Field	TQ578826	1	2018
Essex Field Club	<i>Pieris rapae</i>	insect - butterfly	Small White	Little Belhus CP: Woodland & Lakes	TQ578824	3	2016
Essex Field Club	<i>Pieris rapae</i>	insect - butterfly	Small White	Little Belhus CP: Woodland & Lakes	TQ580824	2	2016
Essex Field Club	<i>Pieris rapae</i>	insect - butterfly	Small White	Little Belhus CP: Woodland & Lakes	TQ580825	5	2016

Essex Field Club	<i>Pieris rapae</i>	insect - butterfly	Small White	Little Belhus CP: Woodland & Lakes	TQ581826	3	2016
Essex Field Club	<i>Pieris rapae</i>	insect - butterfly	Small White	Little Belhus CP: Woodland & Lakes	TQ582825	4	2016
Essex Field Club	<i>Pieris rapae</i>	insect - butterfly	Small White	Little Belhus CP: Woodland & Lakes	TQ583825	7	2016
Essex Field Club	<i>Pieris rapae</i>	insect - butterfly	Small White	Little Belhus CP: Woodland and Lakes	TQ577824	5	2019
Essex Field Club	<i>Pieris rapae</i>	insect - butterfly	Small White	Little Belhus CP: Woodland & Lakes	TQ577824	3	2016
Essex Field Club	<i>Pieris rapae</i>	insect - butterfly	Small White	Little Belhus CP: East & North	TQ585828	21	2020
Essex Field Club	<i>Pieris rapae</i>	insect - butterfly	Small White	Little Belhus CP: East & North	TQ582829	7	2017
Essex Field Club	<i>Pieris rapae</i>	insect - butterfly	Small White	Little Belhus CP: East & North	TQ582827	16	2020
Essex Field Club	<i>Pieris rapae</i>	insect - butterfly	Small White	Little Belhus CP: East & North	TQ580826	18	2017
Essex Field Club	<i>Pieris rapae</i>	insect - butterfly	Small White	Little Belhus CP: East & North	TQ579828	21	2019
Essex Field Club	<i>Pieris rapae</i>	insect - butterfly	Small White	Little Belhus CP: East & North	TQ578826	9	2017
Essex Field Club	<i>Pieris rapae</i>	insect - butterfly	Small White	LBCP - Woodland and Lakes	TQ583825	9	2018
Essex Field Club	<i>Pieris rapae</i>	insect - butterfly	Small White	LBCP - Woodland and Lakes	TQ582825	10	2018
Essex Field Club	<i>Pieris rapae</i>	insect - butterfly	Small White	LBCP - Woodland and Lakes	TQ581826	9	2018
Essex Field Club	<i>Pieris rapae</i>	insect - butterfly	Small White	Little Belhus CP: Woodland and Lakes	TQ577825	3	2020
Essex Field Club	<i>Pieris rapae</i>	insect - butterfly	Small White	Little Belhus CP: Woodland and Lakes	TQ578824	13	2020
Essex Field Club	<i>Pieris rapae</i>	insect - butterfly	Small White	Wennington - Aveley	TQ58K	1	1997
Essex Field Club	<i>Pieris rapae</i>	insect - butterfly	Small White	Upminster: Stubbers Lane	TQ570843	1	2001
Essex Field Club	<i>Pieris rapae</i>	insect - butterfly	Small White	Upminster (railway)	TQ582848	1	2001
Essex Field Club	<i>Pieris rapae</i>	insect - butterfly	Small White	Upminster (railway)	TQ581848	1	2001
Essex Field Club	<i>Pieris rapae</i>	insect - butterfly	Small White	Stubbers Outdoor Centre, East Hill	TQ5784	1	2002
Essex Field Club	<i>Pieris rapae</i>	insect - butterfly	Small White	Stifford Road, Aveley	TQ572803	13	1994
Essex Field Club	<i>Pieris rapae</i>	insect - butterfly	Small White	Stifford Road, Aveley	TQ571803	2	1995
Essex Field Club	<i>Pieris rapae</i>	insect - butterfly	Small White	Rainham Marshes	TQ540800	1	2001
Essex Field Club	<i>Pieris rapae</i>	insect - butterfly	Small White	North Ockendon: M25 (wood)	TQ584847	1	2001
Essex Field Club	<i>Pieris rapae</i>	insect - butterfly	Small White	North Ockendon	TQ58X	5	2016
Essex Field Club	<i>Pieris rapae</i>	insect - butterfly	Small White	Mar Dyke path & Davy Down	TQ5880	6	2015
Essex Field Club	<i>Pieris rapae</i>	insect - butterfly	Small White	Little Belhus CP: Woodland and Lakes	TQ583825	8	2019
Essex Field Club	<i>Pieris rapae</i>	insect - butterfly	Small White	Little Belhus CP: Woodland and Lakes	TQ582825	5	2017
Essex Field Club	<i>Pieris rapae</i>	insect - butterfly	Small White	Little Belhus CP: Woodland and Lakes	TQ581826	5	2020
Essex Field Club	<i>Pieris rapae</i>	insect - butterfly	Small White	Little Belhus CP: Woodland and Lakes	TQ580825	8	2019

Essex Field Club	<i>Pieris rapae</i>	insect - butterfly	Small White	Little Belhus CP: Woodland and Lakes	TQ580824	4	2019
Essex Field Club	<i>Pieris rapae</i>	insect - butterfly	Small White	Wennington: Aveley	TQ58K	3	1999
Essex Field Club	<i>Pieris rapae</i>	insect - butterfly	Small White	LBCP - Woodland and Lakes	TQ580825	8	2018
Essex Field Club	<i>Pieris rapae</i>	insect - butterfly	Small White	14 Stifford Road, Aveley, Essex RM15 4AA	TQ571803	15	2009
Essex Field Club	<i>Pieris rapae</i>	insect - butterfly	Small White	Cranham Marsh, Cranham	TQ58S	1	1997
Essex Field Club	<i>Pieris rapae</i>	insect - butterfly	Small White	Cely Woods, Upminster	TQ558830	1	2001
Essex Field Club	<i>Pieris rapae</i>	insect - butterfly	Small White	Bonnetts Wood, Upminster	TQ554844	1	2020
Essex Field Club	<i>Pieris rapae</i>	insect - butterfly	Small White	Bonnetts Wood, Corbets Tey	TQ555846	9	2011
Essex Field Club	<i>Pieris rapae</i>	insect - butterfly	Small White	Bonnetts Wood, Corbets Tey	TQ552843	1	2011
Essex Field Club	<i>Pieris rapae</i>	insect - butterfly	Small White	Bonnetts Wood	TQ551846	2	2013
Essex Field Club	<i>Pieris rapae</i>	insect - butterfly	Small White	Bonnets Wood, Corbets Tey	TQ552843	2	2010
Essex Field Club	<i>Pieris rapae</i>	insect - butterfly	Small White	Berwick Wood, Hornchurch	TQ540838	1	2001
Essex Field Club	<i>Pieris rapae</i>	insect - butterfly	Small White	Belhus Woods CP	TQ5682	3	2009
Essex Field Club	<i>Pieris rapae</i>	insect - butterfly	Small White	Belhus Woods CP	TQ566825	1	2012
Essex Field Club	<i>Pieris rapae</i>	insect - butterfly	Small White	Belhus Woods CP	TQ566826	1	2001
Essex Field Club	<i>Pieris rapae</i>	insect - butterfly	Small White	Belhus Woods	TQ5781	1	2013
Essex Field Club	<i>Pieris rapae</i>	insect - butterfly	Small White	Aveley: garden	TQ571803	2	2001
Essex Field Club	<i>Pieris rapae</i>	insect - butterfly	Small White	Aveley	TQ58Q	3	2016
Essex Field Club	<i>Pieris rapae</i>	insect - butterfly	Small White	Aveley	TQ572803	10	1993
Essex Field Club	<i>Pieris rapae</i>	insect - butterfly	Small White	Arisdale Ave Pit, East (north)	TQ586827	1	2006
Essex Field Club	<i>Pieris rapae</i>	insect - butterfly	Small White	Hacton	TQ58M	1	1996
Essex Field Club	<i>Pieris rapae</i>	insect - butterfly	Small White	Horndon on the Hill	TQ5682	1	2019
Essex Field Club	<i>Pieris rapae</i>	insect - butterfly	Small White	LBCP - Woodland and Lakes	TQ580824	9	2018
Essex Field Club	<i>Pieris rapae</i>	insect - butterfly	Small White	LBCP - Woodland and Lakes	TQ578824	11	2018
Essex Field Club	<i>Pieris rapae</i>	insect - butterfly	Small White	LBCP - Woodland and Lakes	TQ577825	10	2018
Essex Field Club	<i>Pieris rapae</i>	insect - butterfly	Small White	LBCP - Woodland and Lakes	TQ577824	9	2018
Essex Field Club	<i>Pieris rapae</i>	insect - butterfly	Small White	LBCP - East and North Field	TQ585828	17	2018
Essex Field Club	<i>Pieris rapae</i>	insect - butterfly	Small White	LBCP - East and North Field	TQ582829	10	2018
Essex Field Club	<i>Pieris rapae</i>	insect - butterfly	Small White	LBCP - East and North Field	TQ582827	12	2018
Essex Field Club	<i>Pieris rapae</i>	insect - butterfly	Small White	LBCP - East and North Field	TQ580826	10	2018
Essex Field Club	<i>Pieris rapae</i>	insect - butterfly	Small White	LBCP - East and North Field	TQ579828	14	2018
Essex Field Club	<i>Pieris rapae</i>	insect - butterfly	Small White	LBCP - East and North Field	TQ578826	8	2018
Essex Field Club	<i>Pieris rapae</i>	insect - butterfly	Small White	Hunts Hill	TQ5682	1	2002
Essex Field Club	<i>Pieris rapae</i>	insect - butterfly	Small White	Ingrebourne Valley	TQ542839	1	2013
Essex Field Club	<i>Pieris rapae</i>	insect - butterfly	Small White	Ingrebourne Valley	TQ543841	17	2019
Essex Field Club	<i>Pieris rapae</i>	insect - butterfly	Small White	Ingrebourne Valley	TQ543843	4	2015
Essex Field Club	<i>Pieris rapae</i>	insect - butterfly	Small White	Ingrebourne Valley CP	TQ5484	4	2011
Essex Field Club	<i>Pieris rapae</i>	insect - butterfly	Small White	Ingrebourne Valley: Glades Hedge	TQ543841	1	2013
Essex Field Club	<i>Pieris rapae</i>	insect - butterfly	Small White	Kennington Park CP	TQ558812	6	2015

Essex Field Club	<i>Piezodorus lituratus</i>	insect - true bug (Hemiptera)	Gorse Shieldbug	Arisdale Ave Pit, East (north)	TQ586827	3	2007
Essex Field Club	<i>Piezodorus lituratus</i>	insect - true bug (Hemiptera)	Gorse Shieldbug	Arisdale Ave Pit, East (south)	TQ586824	1	2006
Essex Field Club	<i>Piezodorus lituratus</i>	insect - true bug (Hemiptera)	Gorse Shieldbug	Hunts Hill, Southwest Area	TQ5682	1	2002
Essex Field Club	<i>Piezodorus lituratus</i>	insect - true bug (Hemiptera)	Gorse Shieldbug	Little Belhus CP	TQ584825	1	2021
Essex Field Club	<i>Piezodorus lituratus</i>	insect - true bug (Hemiptera)	Gorse Shieldbug	Warwick Wood	TQ558829	1	1984
Essex Field Club	<i>Pilophorus cinnamopterus</i>	insect - true bug (Hemiptera)		Belhus Chase	TQ574816	2	2018
Essex Field Club	<i>Pilophorus perplexus</i>	insect - true bug (Hemiptera)		Belhus Woods	TQ575827	1	2018
Essex Field Club	<i>Pilophorus perplexus</i>	insect - true bug (Hemiptera)		Hangmans Wood, S. Ockendon, woodland edge track (decid)	TQ5780	2	2009
Essex Field Club	<i>Pilosella aurantiaca</i>	flowering plant	Fox-and-cubs	Aveley Central	TQ5680	1	2012
Essex Field Club	<i>Pilosella aurantiaca subsp. carpathicola</i>	flowering plant	Fox-and-cubs	Aveley: Kenningtons CP W	TQ5581	1	2003
Essex Field Club	<i>Pilosella officinarum</i>	flowering plant	Mouse-ear-hawkweed	South Ockendon W	TQ5881	1	2012
Essex Field Club	<i>Pilosella officinarum</i>	flowering plant	Mouse-ear-hawkweed	BWCP: Watt's field, 3.00ha, centre 56758237	TQ5682	1	2001
Essex Field Club	<i>Pilosella officinarum</i>	flowering plant	Mouse-ear-hawkweed	BWCP: First field, 2.03ha, centre 56958243	TQ5682	1	2000
Essex Field Club	<i>Pilosella officinarum</i>	flowering plant	Mouse-ear-hawkweed	BWCP: Conservation area, 9.37ha, centre 57498265	TQ5782	1	2009
Essex Field Club	<i>Pilosella officinarum</i>	flowering plant	Mouse-ear-hawkweed	Belhus Woods Country Park E	TQ5782	1	2000
Essex Field Club	<i>Pilosella officinarum</i>	flowering plant	Mouse-ear-hawkweed	Belhus Woods Country Park central	TQ5682	1	2001
Essex Field Club	<i>Pilosella officinarum</i>	flowering plant	Mouse-ear-hawkweed	Aveley W	TQ5580	1	2012
Essex Field Club	<i>Pilosella officinarum</i>	flowering plant	Mouse-ear-hawkweed	Aveley Central	TQ5680	1	2012
Essex Field Club	<i>Pilosella officinarum subsp. euronota</i>	flowering plant		Aveley E, Sth Ockendon SW and M25 J30	TQ5780	1	2012
Essex Field Club	<i>Pimpinella saxifraga</i>	flowering plant	Burnet-saxifrage	Rainham Lodge Farm	TQ5484	1	2010
Essex Field Club	<i>Pimpinella saxifraga</i>	flowering plant	Burnet-saxifrage	BWCP: Bumstead Mdw S, 9.30ha, centre 57388230	TQ5782	1	2000
Essex Field Club	<i>Pimpinella saxifraga</i>	flowering plant	Burnet-saxifrage	Belhus Woods Country Park E	TQ5782	1	2000
Essex Field Club	<i>Pinalitus cervinus</i>	insect - true bug (Hemiptera)		Hangmans Wood, S. Ockendon (decid)	TQ577803	1	2009
Essex Field Club	<i>Pinus nigra subsp. laricio</i>	conifer	Corsican Pine	BWCP Rng Wtr Wood	TQ5682	1	1980

Essex Field Club	<i>Pinus nigra subsp. laricio</i>	conifer	Corsican Pine	Thurrock, Belhus Country Park, Bluebell Wood	TQ5682	1	1987
Essex Field Club	<i>Pinus nigra subsp. nigra</i>	conifer	Austrian Pine	Aveley E, Sth Ockendon SW and M25 J30	TQ5780	1	2012
Essex Field Club	<i>Pinus nigra subsp. nigra</i>	conifer	Austrian Pine	Aveley Central	TQ5680	1	2012
Essex Field Club	<i>Pinus sylvestris</i>	conifer	Scots Pine	Central Farm	TQ5584	1	2006
Essex Field Club	<i>Pinus sylvestris</i>	conifer	Scots Pine	Hunts Hill & Bush Farm S	TQ5683	1	2002
Essex Field Club	<i>Pinus sylvestris</i>	conifer	Scots Pine	N Ockendon	TQ5884	1	2004
Essex Field Club	<i>Pinus sylvestris</i>	conifer	Scots Pine	Rainham Lodge Farm	TQ5484	1	2002
Essex Field Club	<i>Pinus sylvestris</i>	conifer	Scots Pine	South Ockendon W	TQ5881	1	2012
Essex Field Club	<i>Pinus sylvestris</i>	conifer	Scots Pine	Stubbers	TQ5784	1	2002
Essex Field Club	<i>Pinus sylvestris</i>	conifer	Scots Pine	Warwick Wood N	TQ5583	1	2007
Essex Field Club	<i>Pinus sylvestris</i>	conifer	Scots Pine	Wennington E and Willow Cottages	TQ5480	1	2009
Essex Field Club	<i>Pinus sylvestris</i>	conifer	Scots Pine	BWCP: Hunts Hill South, 11.03ha, centre 56518295	TQ5682	1	2000
Essex Field Club	<i>Pinus sylvestris</i>	conifer	Scots Pine	BWCP: Bumstead Mdw S, 9.30ha, centre 57388230	TQ5782	1	2001
Essex Field Club	<i>Pinus sylvestris</i>	conifer	Scots Pine	Aveley Central	TQ5680	1	2012
Essex Field Club	<i>Pinus sylvestris</i>	conifer	Scots Pine	Aveley E, Sth Ockendon SW and M25 J30	TQ5780	1	2012
Essex Field Club	<i>Pinus sylvestris</i>	conifer	Scots Pine	Aveley: Kenningtons CP W	TQ5581	1	2007
Essex Field Club	<i>Pinus sylvestris</i>	conifer	Scots Pine	Baldwins	TQ5783	1	2006
Essex Field Club	<i>Pinus sylvestris</i>	conifer	Scots Pine	Belhus Park, Oak & Ash Woods	TQ5781	1	2002
Essex Field Club	<i>Pinus sylvestris</i>	conifer	Scots Pine	Belhus Woods Country Park central	TQ5682	1	2000
Essex Field Club	<i>Pinus sylvestris</i>	conifer	Scots Pine	Belhus Woods Country Park E	TQ5782	1	2001
Essex Field Club	<i>Pinus sylvestris</i>	conifer	Scots Pine	Bush Farm N and Sunnings Lane	TQ5684	1	2002
Essex Field Club	<i>Pinus sylvestris subsp. scotica</i>	conifer	Scots Pine	Bush Farm N and Sunnings Lane	TQ5684	1	2002
Essex Bat Group	<i>Pipistrellus nathusii</i>	terrestrial mammal	Nathusius's Pipistrelle	Belhus Woods	TQ564824	4	2016
Essex Bat Group	<i>Pipistrellus pipistrellus</i>	terrestrial mammal	Common Pipistrelle	South Ockenden, 38 Fyfield Drive	TQ578807	1	2008
Essex Bat Group	<i>Pipistrellus pipistrellus</i>	terrestrial mammal	Common Pipistrelle	South Ockenden	TQ578807	1	2008
Essex Field Club	<i>Pipistrellus pipistrellus</i>	terrestrial mammal	Common Pipistrelle	TQ568804	TQ568804	5	2013
Essex Field Club	<i>Pipistrellus pipistrellus</i>	terrestrial mammal	Common Pipistrelle	TQ555821	TQ555821	1	2016
Essex Field Club	<i>Pipistrellus pipistrellus</i>	terrestrial mammal	Common Pipistrelle	TQ555820	TQ555820	1	2016
Essex Field Club	<i>Pipistrellus pipistrellus</i>	terrestrial mammal	Common Pipistrelle	TQ544835	TQ544835	1	2001
Essex Field Club	<i>Pipistrellus pipistrellus</i>	terrestrial mammal	Common Pipistrelle	TQ543835	TQ543835	1	1998
Essex Field Club	<i>Pipistrellus pipistrellus</i>	terrestrial mammal	Common Pipistrelle	TQ540835	TQ540835	1	2009

Essex Field Club	<i>Pipistrellus pygmaeus</i>	terrestrial mammal	Soprano Pipistrelle	TQ555821	TQ555821	1	2016
Essex Field Club	<i>Pipistrellus pygmaeus</i>	terrestrial mammal	Soprano Pipistrelle	TQ540835	TQ540835	1	2009
Essex Bat Group	<i>Pipistrellus pygmaeus</i>	terrestrial mammal	Soprano Pipistrelle	South Ockendon	TQ585813	2	2011
Essex Field Club	<i>Pipistrellus sp.</i>	terrestrial mammal	Pipistrelle species	TQ563812	TQ563812	2	1988
Essex Field Club	<i>Pipistrellus sp.</i>	terrestrial mammal	Pipistrelle species	TQ567800	TQ567800	1	2016
Essex Field Club	<i>Pipistrellus sp.</i>	terrestrial mammal	Pipistrelle species	TQ568802	TQ568802	12	1988
Essex Field Club	<i>Pipistrellus sp.</i>	terrestrial mammal	Pipistrelle species	TQ577815	TQ577815	3	1997
Essex Field Club	<i>Pipiza austriaca</i>	insect - true fly (Diptera)	a hoverfly	Warwick Wood	TQ5582	1	1998
Essex Field Club	<i>Pipiza austriaca</i>	insect - true fly (Diptera)	a hoverfly	Hunts Hill	TQ5682	1	2002
Essex Field Club	<i>Pipiza noctiluca</i>	insect - true fly (Diptera)	a hoverfly	Aveley Village Extension, Area 2	TQ569804	1	2009
Essex Field Club	<i>Pipizella viduata</i>	insect - true fly (Diptera)	a hoverfly	Stubbers Outdoor centre	TQ5784	1	2002
Essex Field Club	<i>Pipizella viduata</i>	insect - true fly (Diptera)	a hoverfly	Hunts Hill	TQ5682	1	2002
Essex Field Club	<i>Pipizella viduata</i>	insect - true fly (Diptera)	a hoverfly	Berwick Ponds	TQ542838	1	1985
Essex Field Club	<i>Pipizella viduata</i>	insect - true fly (Diptera)	a hoverfly	Belhus Park, Long Pond Area	TQ576819	1	1999
Essex Field Club	<i>Pipizella viduata</i>	insect - true fly (Diptera)	a hoverfly	Arisdale Ave Pit, Northern Field (southwest carrot rich)	TQ580827	1	2007
Essex Field Club	<i>Pipizella viduata</i>	insect - true fly (Diptera)	a hoverfly	Arisdale Ave Pit, Midsouth (flower rich)	TQ584825	2	2007
Essex Field Club	<i>Pipizella viduata</i>	insect - true fly (Diptera)	a hoverfly	Arisdale Ave Pit, East (north)	TQ586827	2	2007
Essex Field Club	<i>Pipizella virens</i>	insect - true fly (Diptera)	a hoverfly	Stubbers Outdoor centre	TQ5784	1	2002
Essex Field Club	<i>Pipizella virens</i>	insect - true fly (Diptera)	a hoverfly	Hall Farm, N.Ockendon	TQ5884	1	1998
Essex Field Club	<i>Pipizella virens</i>	insect - true fly (Diptera)	a hoverfly	Arisdale Ave Pit, Wet Woodland	TQ581827	1	2007
Essex Field Club	<i>Pipizella virens</i>	insect - true fly (Diptera)	a hoverfly	Arisdale Ave Pit, Midsouth (flower rich)	TQ584825	1	2007
Essex Field Club	<i>Pipizella virens</i>	insect - true fly (Diptera)	a hoverfly	Arisdale Ave Pit, East (north)	TQ586827	2	2007
Essex Field Club	<i>Piptoporus betulinus</i>	fungus		BWCP: Whitehall Wd S, 1.18ha, centre 56898252	TQ5682	1	2000
Essex Field Club	<i>Piptoporus betulinus</i>	fungus		BWCP: Whitehall Wd N, 3.48ha, centre 56968266	TQ5682	1	1999

Essex Field Club	<i>Piptoporus betulinus</i>	fungus		BWCP: White Post Wood,5.30ha, centre 56308284	TQ5682	1	1999
Essex Field Club	<i>Piptoporus betulinus</i>	fungus		BWCP: Warwick Wood, 11.00ha, centre 55828295	TQ5582	1	2000
Essex Field Club	<i>Piptoporus betulinus</i>	fungus		BWCP: Rng Wtr Wd S, 5.53ha, centre 56588242	TQ5682	1	2000
Essex Field Club	<i>Piptoporus betulinus</i>	fungus		BWCP: Rng Wtr Wd N, 2.43ha, centre 56758256	TQ5682	1	2000
Essex Field Club	<i>Piptoporus betulinus</i>	fungus		BWCP: Brick Kiln Wood, 2.55ha, centre 57158223	TQ5782	1	2000
Essex Field Club	<i>Piptoporus betulinus</i>	fungus		BWCP White Post Wood	TQ5682	1	1987
Essex Field Club	<i>Piptoporus betulinus</i>	fungus		BWCP General	TQ58	1	1986
Essex Field Club	<i>Pirapion immune</i>	insect - beetle (Coleoptera)		Stubbers Outdoor centre	TQ5784	2	2002
Essex Field Club	<i>Pirata piraticus</i>	spider (Araneae)		Hangmans Wood, S. Ockendon (old sand pit)	TQ577802	4	2009
Essex Field Club	<i>Pirata piraticus</i>	spider (Araneae)		Arisdale Ave Pit, Wet Woodland (reedbed)	TQ580824	2	2007
Essex Field Club	<i>Pisaura mirabilis</i>	spider (Araneae)		Running Water Wood,Belhus Park	TQ566825	1	1984
Essex Field Club	<i>Pisaura mirabilis</i>	spider (Araneae)		Running Water Wood	TQ569824	1	1984
Essex Field Club	<i>Pisaura mirabilis</i>	spider (Araneae)		Running Water Wood	TQ566825	2	1984
Essex Field Club	<i>Pisaura mirabilis</i>	spider (Araneae)		Rainham,36 Lakeside	TQ5483	1	1992
Essex Field Club	<i>Pisaura mirabilis</i>	spider (Araneae)		Rainham, 36 Lakeside	TQ5483	1	1992
Essex Field Club	<i>Pisaura mirabilis</i>	spider (Araneae)		Little Belhus Country Park	TQ5882	1	2021
Essex Field Club	<i>Pisaura mirabilis</i>	spider (Araneae)		Running Water Wood,Belhus Park	TQ569824	1	1984
Essex Field Club	<i>Pisaura mirabilis</i>	spider (Araneae)		South Ockendon, RM15 5RX (house)	TQ585824	1	2009
Essex Field Club	<i>Pisaura mirabilis</i>	spider (Araneae)		Stifford Road Paddock field	TQ576805	1	2017
Essex Field Club	<i>Pisaura mirabilis</i>	spider (Araneae)		Stifford Road Paddock, north strip	TQ575808	1	2017
Essex Field Club	<i>Pisaura mirabilis</i>	spider (Araneae)		Stifford Road Paddocks	TQ576805	1	2017
Essex Field Club	<i>Pisaura mirabilis</i>	spider (Araneae)		Stifford Road Paddocks northern strip	TQ575808	1	2017
Essex Field Club	<i>Pisaura mirabilis</i>	spider (Araneae)		Whitehall Wood, Belhus Park	TQ569826	1	1989
Essex Field Club	<i>Pisaura mirabilis</i>	spider (Araneae)		Whitehall Wood,Belhus Park	TQ569826	1	1989
Essex Field Club	<i>Pisaura mirabilis</i>	spider (Araneae)		Little Belhus Country Park	TQ587828	1	2020
Essex Field Club	<i>Pisaura mirabilis</i>	spider (Araneae)		Brannetts Wood,South Ockendon	TQ5880	1	1989
Essex Field Club	<i>Pisaura mirabilis</i>	spider (Araneae)		Arisdale Ave Pit, East (north)	TQ586827	1	2007

Essex Field Club	<i>Pisaura mirabilis</i>	spider (Araneae)		Arisdale Ave Pit, Northern Field	TQ581829	1	2007
Essex Field Club	<i>Pisaura mirabilis</i>	spider (Araneae)		Arisdale Ave Pit, Wet Woodland	TQ581827	1	2007
Essex Field Club	<i>Pisaura mirabilis</i>	spider (Araneae)		Aveley Village Extension, Area 2	TQ569804	1	2009
Essex Field Club	<i>Pisaura mirabilis</i>	spider (Araneae)		Aveley Village Extension, Area 3, roadside verge (grassland)	TQ567806	1	2009
Essex Field Club	<i>Pisaura mirabilis</i>	spider (Araneae)		Belhus Park Long Pond	TQ574819	1	1984
Essex Field Club	<i>Pisaura mirabilis</i>	spider (Araneae)		Belhus Park Meadow	TQ569824	1	1984
Essex Field Club	<i>Pisaura mirabilis</i>	spider (Araneae)		Belhus Park, Long Pond	TQ574819	1	1984
Essex Field Club	<i>Pisaura mirabilis</i>	spider (Araneae)		Brannetts Wood, South Ockendon	TQ5880	1	1989
Essex Field Club	<i>Pisaura mirabilis</i>	spider (Araneae)		Belhus Woods Country Park	TQ573824	1	2020
Essex Field Club	<i>Pisaura mirabilis</i>	spider (Araneae)		Belhus Woods	TQ564828	1	2018
Essex Field Club	<i>Pisaura mirabilis</i>	spider (Araneae)		Belhus Park, Long Pond	TQ576818	1	1989
Essex Field Club	<i>Pisaura mirabilis</i>	spider (Araneae)		Belhus Park, Long Pond	TQ574819	1	1984
Essex Field Club	<i>Pisaura mirabilis</i>	spider (Araneae)		Belhus Park, Long Pond	TQ576818	1	1989
Essex Field Club	<i>Pisum sativum</i>	flowering plant	Garden Pea	Baldwins	TQ5783	1	2006
Essex Field Club	<i>Pisum sativum</i>	flowering plant	Garden Pea	Belhus Park, Oak & Ash Woods	TQ5781	1	2002
Essex Field Club	<i>Placynthiella icmalea</i>	lichen	a lichen	BWCP: Car park area, 1.80ha, centre 56538254	TQ5682	1	2000
Essex Field Club	<i>Placynthiella icmalea</i>	lichen	a lichen	BWCP: Hunts Hill South, 11.03ha, centre 56518295	TQ5682	1	2002
Essex Field Club	<i>Plagioderia versicolora</i>	insect - beetle (Coleoptera)		Arisdale Ave Pit, Wet Woodland	TQ581827	1	2007
Essex Field Club	<i>Plagiognathus arbustorum</i>	insect - true bug (Hemiptera)		Stubbers Outdoor centre	TQ5784	1	2002
Essex Field Club	<i>Plagiognathus arbustorum</i>	insect - true bug (Hemiptera)		Stifford Road Paddocks	TQ576805	2	2017
Essex Field Club	<i>Plagiognathus arbustorum</i>	insect - true bug (Hemiptera)		Hunts Hill	TQ5682	1	2002
Essex Field Club	<i>Plagiognathus chrysanthemii</i>	insect - true bug (Hemiptera)		Stubbers Outdoor centre	TQ5784	1	2002
Essex Field Club	<i>Plagiognathus chrysanthemii</i>	insect - true bug (Hemiptera)		Hunts Hill	TQ5682	1	2002
Essex Field Club	<i>Plagiognathus chrysanthemii</i>	insect - true bug (Hemiptera)		Hangmans Wood, S. Ockendon, woodland edge track (decid)	TQ5780	2	2009
Essex Field Club	<i>Plagiognathus chrysanthemii</i>	insect - true bug (Hemiptera)		Arisdale Ave Pit, Midsouth (flower rich)	TQ584825	1	2007

Essex Field Club	<i>Plagiognathus chrysanthemii</i>	insect - true bug (Hemiptera)		Arisdale Ave Pit, East (south)	TQ586824	1	2006
Essex Field Club	<i>Plagiognathus chrysanthemii</i>	insect - true bug (Hemiptera)		Arisdale Ave Pit, East (north)	TQ586827	1	2006
Essex Field Club	<i>Plagiomnium affine</i>	moss	Many-fruited Thyme-moss	White Post Wood	TQ563829	1	1984
Essex Field Club	<i>Plagiomnium affine</i>	moss	Many-fruited Thyme-moss	Upminster, Whitehall Wood	TQ5682	1	2006
Essex Field Club	<i>Plagiomnium affine</i>	moss	Many-fruited Thyme-moss	Upminster, Running Water Wood	TQ566825	1	2006
Essex Field Club	<i>Plagiomnium affine</i>	moss	Many-fruited Thyme-moss	BWCP: Whitehall Wd S, 1.18ha, centre 56898252	TQ5682	1	2006
Essex Field Club	<i>Plagiomnium affine</i>	moss	Many-fruited Thyme-moss	BWCP: Whitehall Wd N, 3.48ha, centre 56968266	TQ5682	1	2004
Essex Field Club	<i>Plagiomnium affine</i>	moss	Many-fruited Thyme-moss	BWCP: White Post Wood, 5.30ha, centre 56308284	TQ5682	1	2002
Essex Field Club	<i>Plagiomnium affine</i>	moss	Many-fruited Thyme-moss	BWCP: Rng Wtr Wd N, 2.43ha, centre 56758256	TQ5682	1	2006
Essex Field Club	<i>Plagiomnium affine</i>	moss	Many-fruited Thyme-moss	BWCP: Fig of 8 S area, 2.58ha, centre 57358256	TQ5782	1	2004
Essex Field Club	<i>Plagiomnium rostratum</i>	moss	Long-beaked Thyme-moss	Running Water Wood	TQ566825	1	1984
Essex Field Club	<i>Plagiomnium undulatum</i>	moss	Hart's-tongue Thyme-moss	Upminster, Running Water Wood	TQ5682	1	1978
Essex Field Club	<i>Plagiomnium undulatum</i>	moss	Hart's-tongue Thyme-moss	Running Water Wood	TQ566825	1	1984
Essex Field Club	<i>Plagiomnium undulatum</i>	moss	Hart's-tongue Thyme-moss	BWCP: Whitehall Wd S, 1.18ha, centre 56898252	TQ5682	1	2004
Essex Field Club	<i>Plagiomnium undulatum</i>	moss	Hart's-tongue Thyme-moss	BWCP: Warwick Wood, 11.00ha, centre 55828295	TQ5582	1	2003
Essex Field Club	<i>Plagiomnium undulatum</i>	moss	Hart's-tongue Thyme-moss	BWCP: Rng Wtr Wd S, 5.53ha, centre 56588242	TQ5682	1	2005
Essex Field Club	<i>Plagiomnium undulatum</i>	moss	Hart's-tongue Thyme-moss	BWCP: Little Bk Kn Wd, 3.25ha, centre 57048236	TQ5782	1	2004
Essex Field Club	<i>Plagiomnium undulatum</i>	moss	Hart's-tongue Thyme-moss	BWCP: Brick Kiln Wood, 2.55ha, centre 57158223	TQ5782	1	2003
Essex Field Club	<i>Plagiomnium undulatum</i>	moss	Hart's-tongue Thyme-moss	Aveley, Brickkiln Wood	TQ5782	1	2004
Essex Field Club	<i>Plagiomnium undulatum</i>	moss	Hart's-tongue Thyme-moss	Aveley & Rainham, Warwick Wood	TQ5582	1	2004
Essex Field Club	<i>Plagiothecium curvifolium</i>	moss	Curved Silk-moss	Upminster, Running Water Wood	TQ566825	1	2006
Essex Field Club	<i>Plagiothecium curvifolium</i>	moss	Curved Silk-moss	BWCP: Warwick Wood, 11.00ha, centre 55828295	TQ5582	1	2004

Essex Field Club	<i>Plagiothecium curvifolium</i>	moss	Curved Silk-moss	BWCP: Rng Wtr Wd N, 2.43ha, centre 56758256	TQ5682	1	2006
Essex Field Club	<i>Plagiothecium curvifolium</i>	moss	Curved Silk-moss	Aveley & Rainham, Warwick Wood	TQ5583	1	2004
Essex Field Club	<i>Plagiothecium denticulatum</i>	moss	Dented Silk-moss	BWCP: Rng Wtr Wd S, 5.53ha, centre 56588242	TQ5682	1	2003
Essex Field Club	<i>Plagiothecium nemorale</i>	moss	Woodsy Silk-moss	Upminster, Running Water Wood	TQ566825	1	2006
Essex Field Club	<i>Plagiothecium nemorale</i>	moss	Woodsy Silk-moss	Ockendon, Freeman's Shaw	TQ5783	1	1980
Essex Field Club	<i>Plagiothecium nemorale</i>	moss	Woodsy Silk-moss	BWCP: Whitehall Wd N, 3.48ha, centre 56968266	TQ5682	1	2002
Essex Field Club	<i>Plagiothecium nemorale</i>	moss	Woodsy Silk-moss	BWCP: White Post Wood, 5.30ha, centre 56308284	TQ5682	2	2004
Essex Field Club	<i>Plagiothecium nemorale</i>	moss	Woodsy Silk-moss	BWCP: Warwick Wood, 11.00ha, centre 55828295	TQ5582	1	2004
Essex Field Club	<i>Plagiothecium nemorale</i>	moss	Woodsy Silk-moss	BWCP: Rng Wtr Wd S, 5.53ha, centre 56588242	TQ5682	1	2002
Essex Field Club	<i>Plagiothecium nemorale</i>	moss	Woodsy Silk-moss	BWCP: Rng Wtr Wd N, 2.43ha, centre 56758256	TQ5682	1	2002
Essex Field Club	<i>Plagiothecium nemorale</i>	moss	Woodsy Silk-moss	BWCP: Little Bk Kn Wd, 3.25ha, centre 57048236	TQ5782	1	2004
Essex Field Club	<i>Plagiothecium nemorale</i>	moss	Woodsy Silk-moss	BWCP: Brick Kiln Wood, 2.55ha, centre 57158223	TQ5782	1	2004
Essex Field Club	<i>Plagiothecium nemorale</i>	moss	Woodsy Silk-moss	Aveley, Brickkiln Wood	TQ5782	1	2004
Essex Field Club	<i>Plagiothecium nemorale</i>	moss	Woodsy Silk-moss	Aveley & Rainham, Warwick Wood	TQ5582	1	2004
Essex Field Club	<i>Plagiothecium succulentum</i>	moss	Juicy Silk-moss	Upminster, Whitehall Wood	TQ5682	1	2006
Essex Field Club	<i>Plagiothecium succulentum</i>	moss	Juicy Silk-moss	Upminster, Running Water Wood	TQ566825	1	2006
Essex Field Club	<i>Plagiothecium succulentum</i>	moss	Juicy Silk-moss	South Ockendon, Brannett's Wood	TQ5880	1	2000
Essex Field Club	<i>Plagiothecium succulentum</i>	moss	Juicy Silk-moss	Running Water Wood	TQ566825	1	1984
Essex Field Club	<i>Plagiothecium succulentum</i>	moss	Juicy Silk-moss	BWCP: Whitehall Wd S, 1.18ha, centre 56898252	TQ5682	1	2006
Essex Field Club	<i>Plagiothecium succulentum</i>	moss	Juicy Silk-moss	BWCP: Whitehall Wd N, 3.48ha, centre 56968266	TQ5682	1	2006
Essex Field Club	<i>Plagiothecium succulentum</i>	moss	Juicy Silk-moss	BWCP: Rng Wtr Wd S, 5.53ha, centre 56588242	TQ5682	1	2006

Essex Field Club	<i>Plagiothecium undulatum</i>	moss	Waved Silk-moss	BWCP: Brick Kiln Wood, 2.55ha, centre 57158223	TQ5782	1	2004
Essex Field Club	<i>Plagodis dolabraria</i>	insect - moth	Scorched Wing	Belhus Country Park	TQ570813	14	2014
Essex Field Club	<i>Plagodis dolabraria</i>	insect - moth	Scorched Wing	Belhus Country Park	TQ571824	10	2013
Essex Field Club	<i>Plantago coronopus</i>	flowering plant	Buck's-horn Plantain	S Ockendon and Brannetts Wood	TQ5880	1	2000
Essex Field Club	<i>Plantago coronopus</i>	flowering plant	Buck's-horn Plantain	Rainham, North of A13	TQ5482	1	1980
Essex Field Club	<i>Plantago coronopus</i>	flowering plant	Buck's-horn Plantain	Rainham Lodge Farm	TQ5484	1	2008
Essex Field Club	<i>Plantago coronopus</i>	flowering plant	Buck's-horn Plantain	Rainham Launder's Lane	TQ5482	1	2010
Essex Field Club	<i>Plantago coronopus</i>	flowering plant	Buck's-horn Plantain	N Ockendon	TQ5884	1	2004
Essex Field Club	<i>Plantago coronopus</i>	flowering plant	Buck's-horn Plantain	Hunts Hill & Bush Farm S	TQ5683	1	2002
Essex Field Club	<i>Plantago coronopus</i>	flowering plant	Buck's-horn Plantain	South Ockenden NW	TQ5882	1	2007
Essex Field Club	<i>Plantago coronopus</i>	flowering plant	Buck's-horn Plantain	South Ockendon Kemps Farm and Dennis Road	TQ5883	1	2009
Essex Field Club	<i>Plantago coronopus</i>	flowering plant	Buck's-horn Plantain	South Ockendon W	TQ5881	1	2011
Essex Field Club	<i>Plantago coronopus</i>	flowering plant	Buck's-horn Plantain	Stubbers	TQ5784	1	2002
Essex Field Club	<i>Plantago coronopus</i>	flowering plant	Buck's-horn Plantain	Thurrock, South Ockendon Quarry Area	TQ5882	1	1978
Essex Field Club	<i>Plantago coronopus</i>	flowering plant	Buck's-horn Plantain	Warwick Wood N	TQ5583	1	2007
Essex Field Club	<i>Plantago coronopus</i>	flowering plant	Buck's-horn Plantain	Wennington E and Willow Cottages	TQ5480	1	2008
Essex Field Club	<i>Plantago coronopus</i>	flowering plant	Buck's-horn Plantain	Wennington with A1306 and Launder's Lane S end	TQ5481	1	2012
Essex Field Club	<i>Plantago coronopus</i>	flowering plant	Buck's-horn Plantain	Central Farm	TQ5584	1	2002
Essex Field Club	<i>Plantago coronopus</i>	flowering plant	Buck's-horn Plantain	BWCP: Long Pond Horsrde, 2.55ha, 57438180	TQ5781	1	2001
Essex Field Club	<i>Plantago coronopus</i>	flowering plant	Buck's-horn Plantain	BWCP: Hunts Hill South, 11.03ha, centre 56518295	TQ5682	1	2002
Essex Field Club	<i>Plantago coronopus</i>	flowering plant	Buck's-horn Plantain	Aveley Central	TQ5680	1	2012
Essex Field Club	<i>Plantago coronopus</i>	flowering plant	Buck's-horn Plantain	Aveley E, Sth Ockendon SW and M25 J30	TQ5780	1	2009
Essex Field Club	<i>Plantago coronopus</i>	flowering plant	Buck's-horn Plantain	Aveley W	TQ5580	1	2007
Essex Field Club	<i>Plantago coronopus</i>	flowering plant	Buck's-horn Plantain	Aveley: Kenningtons CP W	TQ5581	1	2002
Essex Field Club	<i>Plantago coronopus</i>	flowering plant	Buck's-horn Plantain	Aveley: Kenningtons, and town N	TQ5681	1	2002
Essex Field Club	<i>Plantago coronopus</i>	flowering plant	Buck's-horn Plantain	Baldwins	TQ5783	1	2006
Essex Field Club	<i>Plantago coronopus</i>	flowering plant	Buck's-horn Plantain	Belhus Park, Oak & Ash Woods	TQ5781	1	2001
Essex Field Club	<i>Plantago coronopus</i>	flowering plant	Buck's-horn Plantain	Belhus Woods Country Park central	TQ5682	1	1999
Essex Field Club	<i>Plantago coronopus</i>	flowering plant	Buck's-horn Plantain	BWCP: Hunts Hill North, 4.33ha, centre 56548320	TQ5683	1	2001

Essex Field Club	<i>Plantago coronopus</i>	flowering plant	Buck's-horn Plantain	BWCP: Fig of 8 S area, 2.58ha, centre 57358256	TQ5782	1	2001
Essex Field Club	<i>Plantago coronopus</i>	flowering plant	Buck's-horn Plantain	BWCP: Conservation area, 9.37ha, centre 57498265	TQ5782	1	2000
Essex Field Club	<i>Plantago coronopus</i>	flowering plant	Buck's-horn Plantain	BWCP: Car park area, 1.80ha, centre 56538254	TQ5682	1	1999
Essex Field Club	<i>Plantago coronopus</i>	flowering plant	Buck's-horn Plantain	BWCP: Bumstead Mdw N, 2.65ha, centre 57258242	TQ5782	1	2000
Essex Field Club	<i>Plantago coronopus</i>	flowering plant	Buck's-horn Plantain	Belhus Woods Country Park E	TQ5782	1	2000
Essex Field Club	<i>Plantago lanceolata</i>	flowering plant	Ribwort Plantain	BWCP: Wasteland, 3.10ha, centre 57538240	TQ5782	1	2002
Essex Field Club	<i>Plantago lanceolata</i>	flowering plant	Ribwort Plantain	BWCP: Watt's field, 3.00ha, centre 56758237	TQ5682	1	2001
Essex Field Club	<i>Plantago lanceolata</i>	flowering plant	Ribwort Plantain	BWCP: Whitehall Wd S, 1.18ha, centre 56898252	TQ5682	1	1999
Essex Field Club	<i>Plantago lanceolata</i>	flowering plant	Ribwort Plantain	Central Farm	TQ5584	1	2002
Essex Field Club	<i>Plantago lanceolata</i>	flowering plant	Ribwort Plantain	Cranham, Stubbers	TQ5784	1	1986
Essex Field Club	<i>Plantago lanceolata</i>	flowering plant	Ribwort Plantain	Hunts Hill & Bush Farm S	TQ5683	1	2000
Essex Field Club	<i>Plantago lanceolata</i>	flowering plant	Ribwort Plantain	BWCP: Warwick Wood, 11.00ha, centre 55828295	TQ5582	1	2001
Essex Field Club	<i>Plantago lanceolata</i>	flowering plant	Ribwort Plantain	BWCP: Swan Lake area, 3.28ha, centre 57088252	TQ5782	1	1999
Essex Field Club	<i>Plantago lanceolata</i>	flowering plant	Ribwort Plantain	BWCP: Sunken Wetlands, 0.70ha, centre 57458285	TQ5782	1	2000
Essex Field Club	<i>Plantago lanceolata</i>	flowering plant	Ribwort Plantain	BWCP: Sausage pond area, 0.28ha, centre 57568275	TQ5782	1	1999
Essex Field Club	<i>Plantago lanceolata</i>	flowering plant	Ribwort Plantain	BWCP: Rng Wtr Wd S, 5.53ha, centre 56588242	TQ5682	1	1999
Essex Field Club	<i>Plantago lanceolata</i>	flowering plant	Ribwort Plantain	BWCP: North field 2, 4.50ha, centre 56788271	TQ5682	1	2000
Essex Field Club	<i>Plantago lanceolata</i>	flowering plant	Ribwort Plantain	BWCP: North field 1, 2.23ha, centre 56608266	TQ5682	1	1999
Essex Field Club	<i>Plantago lanceolata</i>	flowering plant	Ribwort Plantain	BWCP: Long Pond Horsrde, 2.55ha, 57438180	TQ5781	1	2000
Essex Field Club	<i>Plantago lanceolata</i>	flowering plant	Ribwort Plantain	N Ockendon	TQ5884	1	2004
Essex Field Club	<i>Plantago lanceolata</i>	flowering plant	Ribwort Plantain	Rainham Launder's Lane	TQ5482	1	2010
Essex Field Club	<i>Plantago lanceolata</i>	flowering plant	Ribwort Plantain	Wennington E and Willow Cottages	TQ5480	1	2009
Essex Field Club	<i>Plantago lanceolata</i>	flowering plant	Ribwort Plantain	Warwick Wood S	TQ5582	1	2001
Essex Field Club	<i>Plantago lanceolata</i>	flowering plant	Ribwort Plantain	Warwick Wood N	TQ5583	1	2001
Essex Field Club	<i>Plantago lanceolata</i>	flowering plant	Ribwort Plantain	Thurrock, South Ockendon Quarry Area	TQ5882	1	1978
Essex Field Club	<i>Plantago lanceolata</i>	flowering plant	Ribwort Plantain	Thurrock, Ockendon	TQ5882	1	2008

Essex Field Club	<i>Plantago lanceolata</i>	flowering plant	Ribwort Plantain	Thurrock, Belhus Country Park, Bounty Wood	TQ5682	1	1988
Essex Field Club	<i>Plantago lanceolata</i>	flowering plant	Ribwort Plantain	Thurrock, Aveley, St Michael	TQ5680	1	1983
Essex Field Club	<i>Plantago lanceolata</i>	flowering plant	Ribwort Plantain	Stubbers	TQ5784	1	2002
Essex Field Club	<i>Plantago lanceolata</i>	flowering plant	Ribwort Plantain	South Ockendon W	TQ5881	1	2011
Essex Field Club	<i>Plantago lanceolata</i>	flowering plant	Ribwort Plantain	South Ockendon Kemps Farm and Dennis Road	TQ5883	1	2009
Essex Field Club	<i>Plantago lanceolata</i>	flowering plant	Ribwort Plantain	South Ockenden NW	TQ5882	1	2007
Essex Field Club	<i>Plantago lanceolata</i>	flowering plant	Ribwort Plantain	S Ockendon and Brannetts Wood	TQ5880	1	2000
Essex Field Club	<i>Plantago lanceolata</i>	flowering plant	Ribwort Plantain	Rainham Lodge Farm	TQ5484	1	2002
Essex Field Club	<i>Plantago lanceolata</i>	flowering plant	Ribwort Plantain	Wennington with A1306 and Lauanders Lane S end	TQ5481	1	2012
Essex Field Club	<i>Plantago lanceolata</i>	flowering plant	Ribwort Plantain	BWCP: Little Bk Kn Wd, 3.25ha, centre 57048236	TQ5782	1	2001
Essex Field Club	<i>Plantago lanceolata</i>	flowering plant	Ribwort Plantain	Aveley Central	TQ5680	1	2012
Essex Field Club	<i>Plantago lanceolata</i>	flowering plant	Ribwort Plantain	BWCP Watt's field	TQ5682	1	1995
Essex Field Club	<i>Plantago lanceolata</i>	flowering plant	Ribwort Plantain	BWCP First field	TQ5682	1	1995
Essex Field Club	<i>Plantago lanceolata</i>	flowering plant	Ribwort Plantain	Bush Farm N and Sunnings Lane	TQ5684	1	2002
Essex Field Club	<i>Plantago lanceolata</i>	flowering plant	Ribwort Plantain	Berwick Pond E	TQ5483	1	2002
Essex Field Club	<i>Plantago lanceolata</i>	flowering plant	Ribwort Plantain	Belhus Woods Country Park E	TQ5782	1	1999
Essex Field Club	<i>Plantago lanceolata</i>	flowering plant	Ribwort Plantain	Belhus Woods Country Park central	TQ5682	1	1999
Essex Field Club	<i>Plantago lanceolata</i>	flowering plant	Ribwort Plantain	Belhus Park, Oak & Ash Woods	TQ5781	1	2000
Essex Field Club	<i>Plantago lanceolata</i>	flowering plant	Ribwort Plantain	Baldwins	TQ5783	1	2006
Essex Field Club	<i>Plantago lanceolata</i>	flowering plant	Ribwort Plantain	Aveley: Kenningtons, and town N	TQ5681	1	2002
Essex Field Club	<i>Plantago lanceolata</i>	flowering plant	Ribwort Plantain	Aveley: Kenningtons CP W	TQ5581	1	2002
Essex Field Club	<i>Plantago lanceolata</i>	flowering plant	Ribwort Plantain	Aveley W	TQ5580	1	2007
Essex Field Club	<i>Plantago lanceolata</i>	flowering plant	Ribwort Plantain	Aveley Lake North	TQ5582	1	2016
Essex Field Club	<i>Plantago lanceolata</i>	flowering plant	Ribwort Plantain	Aveley E, Sth Ockendon SW and M25 J30	TQ5780	1	2012
Essex Field Club	<i>Plantago lanceolata</i>	flowering plant	Ribwort Plantain	BWCP: Bowmen's field, 1.98ha,centre 56468266	TQ5682	1	2000
Essex Field Club	<i>Plantago lanceolata</i>	flowering plant	Ribwort Plantain	BWCP: Brick Kiln Wood, 2.55ha, centre 57158223	TQ5782	1	2001
Essex Field Club	<i>Plantago lanceolata</i>	flowering plant	Ribwort Plantain	BWCP: Hunts Hill South, 11.03ha, centre 56518295	TQ5682	1	2000
Essex Field Club	<i>Plantago lanceolata</i>	flowering plant	Ribwort Plantain	BWCP: Hunts Hill North, 4.33ha, centre 56548320	TQ5683	1	2001

Essex Field Club	<i>Plantago lanceolata</i>	flowering plant	Ribwort Plantain	BWCP: Hunts Hill East, 5.60ha, centre 56788295	TQ5682	1	2001
Essex Field Club	<i>Plantago lanceolata</i>	flowering plant	Ribwort Plantain	BWCP: First field, 2.03ha, centre 56958243	TQ5682	1	1999
Essex Field Club	<i>Plantago lanceolata</i>	flowering plant	Ribwort Plantain	BWCP: Fig of 8 S area, 2.58ha, centre 57358256	TQ5782	1	2000
Essex Field Club	<i>Plantago lanceolata</i>	flowering plant	Ribwort Plantain	BWCP: Fig of 8 N area, 2.28ha, centre 57248263	TQ5782	1	2000
Essex Field Club	<i>Plantago lanceolata</i>	flowering plant	Ribwort Plantain	BWCP: Conservation area, 9.37ha, centre 57498265	TQ5782	1	1999
Essex Field Club	<i>Plantago lanceolata</i>	flowering plant	Ribwort Plantain	BWCP: Cockhide field, 4.10ha, centre 57108275	TQ5782	1	2000
Essex Field Club	<i>Plantago lanceolata</i>	flowering plant	Ribwort Plantain	BWCP: Bumstead Mdw E, 1.85ha, centre 57528248	TQ5782	1	2000
Essex Field Club	<i>Plantago lanceolata</i>	flowering plant	Ribwort Plantain	BWCP: Bumstead Mdw N, 2.65ha, centre 57258242	TQ5782	1	2000
Essex Field Club	<i>Plantago lanceolata</i>	flowering plant	Ribwort Plantain	BWCP: Bumstead Mdw S, 9.30ha, centre 57388230	TQ5782	1	2001
Essex Field Club	<i>Plantago lanceolata</i>	flowering plant	Ribwort Plantain	BWCP: Car park area, 1.80ha, centre 56538254	TQ5682	1	1999
Essex Field Club	<i>Plantago lanceolata</i>	flowering plant	Ribwort Plantain	BWCP: Chimney field N, 1.53ha, centre 57258208	TQ5782	1	2000
Essex Field Club	<i>Plantago lanceolata</i>	flowering plant	Ribwort Plantain	BWCP: Chimney field S, 0.80ha, centre 57348198	TQ5781	1	2000
Essex Field Club	<i>Plantago major</i>	flowering plant	Greater Plantain	BWCP: Warwick Wood, 11.00ha, centre 55828295	TQ5582	1	1999
Essex Field Club	<i>Plantago major</i>	flowering plant	Greater Plantain	BWCP: Sunken Wetlands, 0.70ha, centre 57458285	TQ5782	1	2000
Essex Field Club	<i>Plantago major</i>	flowering plant	Greater Plantain	BWCP: Sausage pond area, 0.28ha, centre 57568275	TQ5782	1	2000
Essex Field Club	<i>Plantago major</i>	flowering plant	Greater Plantain	BWCP: Rng Wtr Wd S, 5.53ha, centre 56588242	TQ5682	1	2000
Essex Field Club	<i>Plantago major</i>	flowering plant	Greater Plantain	BWCP: Rng Wtr Wd N, 2.43ha, centre 56758256	TQ5682	1	2000
Essex Field Club	<i>Plantago major</i>	flowering plant	Greater Plantain	BWCP: North field 2, 4.50ha, centre 56788271	TQ5682	1	2001
Essex Field Club	<i>Plantago major</i>	flowering plant	Greater Plantain	BWCP: North field 1, 2.23ha, centre 56608266	TQ5682	1	1999
Essex Field Club	<i>Plantago major</i>	flowering plant	Greater Plantain	BWCP: Long Pond Horsrde, 2.55ha, 57438180	TQ5781	1	2000
Essex Field Club	<i>Plantago major</i>	flowering plant	Greater Plantain	BWCP: Watt's field, 3.00ha, centre 56758237	TQ5682	1	2001

Essex Field Club	<i>Plantago major</i>	flowering plant	Greater Plantain	BWCP: White Post Wood,5.30ha, centre 56308284	TQ5682	1	2001
Essex Field Club	<i>Plantago major</i>	flowering plant	Greater Plantain	Thurrock, South Ockendon Quarry Area	TQ5882	1	1978
Essex Field Club	<i>Plantago major</i>	flowering plant	Greater Plantain	Thurrock, Gravel Pits	TQ5782	1	1984
Essex Field Club	<i>Plantago major</i>	flowering plant	Greater Plantain	Thurrock, Freemans Shaw	TQ5783	1	1979
Essex Field Club	<i>Plantago major</i>	flowering plant	Greater Plantain	Thurrock, Belhus Country Park, Ash Grove	TQ5682	1	1987
Essex Field Club	<i>Plantago major</i>	flowering plant	Greater Plantain	South Ockendon W	TQ5881	1	2011
Essex Field Club	<i>Plantago major</i>	flowering plant	Greater Plantain	Rainham, Warwick Wood	TQ5582	1	1983
Essex Field Club	<i>Plantago major</i>	flowering plant	Greater Plantain	Rainham, North of A13	TQ5482	1	1980
Essex Field Club	<i>Plantago major</i>	flowering plant	Greater Plantain	BWCP: Whitehall Wd N, 3.48ha, centre 56968266	TQ5682	1	2000
Essex Field Club	<i>Plantago major</i>	flowering plant	Greater Plantain	BWCP: Little Bk Kn Wd, 3.25ha, centre 57048236	TQ5782	1	2001
Essex Field Club	<i>Plantago major</i>	flowering plant	Greater Plantain	BWCP: Hunts Hill South, 11.03ha, centre 56518295	TQ5682	1	2000
Essex Field Club	<i>Plantago major</i>	flowering plant	Greater Plantain	BWCP: Bumstead Mdw S, 9.30ha, centre 57388230	TQ5782	1	2000
Essex Field Club	<i>Plantago major</i>	flowering plant	Greater Plantain	BWCP: Bumstead Mdw N, 2.65ha, centre 57258242	TQ5782	1	2000
Essex Field Club	<i>Plantago major</i>	flowering plant	Greater Plantain	BWCP: Bumstead Mdw E, 1.85ha, centre 57528248	TQ5782	1	2000
Essex Field Club	<i>Plantago major</i>	flowering plant	Greater Plantain	BWCP: Brick Kiln Wood, 2.55ha, centre 57158223	TQ5782	1	2000
Essex Field Club	<i>Plantago major</i>	flowering plant	Greater Plantain	BWCP: Bowmen's field, 1.98ha,centre 56468266	TQ5682	1	2000
Essex Field Club	<i>Plantago major</i>	flowering plant	Greater Plantain	BWCP Sausage pond area	TQ5782	1	1995
Essex Field Club	<i>Plantago major</i>	flowering plant	Greater Plantain	BWCP Rng Wtr Wood	TQ5682	1	1979
Essex Field Club	<i>Plantago major</i>	flowering plant	Greater Plantain	BWCP Car park area	TQ5682	1	1995
Essex Field Club	<i>Plantago major</i>	flowering plant	Greater Plantain	BWCP: Car park area, 1.80ha, centre 56538254	TQ5682	1	1999
Essex Field Club	<i>Plantago major</i>	flowering plant	Greater Plantain	BWCP: Chimney field N, 1.53ha, centre 57258208	TQ5782	1	2000
Essex Field Club	<i>Plantago major</i>	flowering plant	Greater Plantain	BWCP: Hunts Hill North, 4.33ha, centre 56548320	TQ5683	1	2001
Essex Field Club	<i>Plantago major</i>	flowering plant	Greater Plantain	BWCP: Hunts Hill East, 5.60ha, centre 56788295	TQ5682	1	2001
Essex Field Club	<i>Plantago major</i>	flowering plant	Greater Plantain	BWCP: First field, 2.03ha, centre 56958243	TQ5682	1	2000
Essex Field Club	<i>Plantago major</i>	flowering plant	Greater Plantain	BWCP: Fig of 8 S area, 2.58ha, centre 57358256	TQ5782	1	2001

Essex Field Club	<i>Plantago major</i>	flowering plant	Greater Plantain	BWCP: Fig of 8 N area, 2.28ha, centre 57248263	TQ5782	1	2000
Essex Field Club	<i>Plantago major</i>	flowering plant	Greater Plantain	BWCP: Conservation area, 9.37ha, centre 57498265	TQ5782	1	2000
Essex Field Club	<i>Plantago major</i>	flowering plant	Greater Plantain	BWCP: Cockhide field, 4.10ha, centre 57108275	TQ5782	1	2000
Essex Field Club	<i>Plantago major</i>	flowering plant	Greater Plantain	BWCP: Chimney field S, 0.80ha, centre 57348198	TQ5781	1	2000
Essex Field Club	<i>Plantago major subsp. major</i>	flowering plant	Greater Plantain	N Ockendon	TQ5884	1	2004
Essex Field Club	<i>Plantago major subsp. major</i>	flowering plant	Greater Plantain	Rainham Launder's Lane	TQ5482	1	2010
Essex Field Club	<i>Plantago major subsp. major</i>	flowering plant	Greater Plantain	Rainham Lodge Farm	TQ5484	1	2002
Essex Field Club	<i>Plantago major subsp. major</i>	flowering plant	Greater Plantain	S Ockendon and Brannetts Wood	TQ5880	1	2000
Essex Field Club	<i>Plantago major subsp. major</i>	flowering plant	Greater Plantain	South Ockenden NW	TQ5882	1	2007
Essex Field Club	<i>Plantago major subsp. major</i>	flowering plant	Greater Plantain	South Ockendon Kemps Farm and Dennis Road	TQ5883	1	2009
Essex Field Club	<i>Plantago major subsp. major</i>	flowering plant	Greater Plantain	Stubbers	TQ5784	1	2002
Essex Field Club	<i>Plantago major subsp. major</i>	flowering plant	Greater Plantain	Warwick Wood N	TQ5583	1	1999
Essex Field Club	<i>Plantago major subsp. major</i>	flowering plant	Greater Plantain	Warwick Wood S	TQ5582	1	1999
Essex Field Club	<i>Plantago major subsp. major</i>	flowering plant	Greater Plantain	Wennington E and Willow Cottages	TQ5480	1	2009
Essex Field Club	<i>Plantago major subsp. major</i>	flowering plant	Greater Plantain	Wennington with A1306 and Launders Lane S end	TQ5481	1	2012
Essex Field Club	<i>Plantago major subsp. major</i>	flowering plant	Greater Plantain	Hunts Hill & Bush Farm S	TQ5683	1	2000
Essex Field Club	<i>Plantago major subsp. major</i>	flowering plant	Greater Plantain	Central Farm	TQ5584	1	2002
Essex Field Club	<i>Plantago major subsp. major</i>	flowering plant	Greater Plantain	Bush Farm N and Sunnings Lane	TQ5684	1	2002
Essex Field Club	<i>Plantago major subsp. major</i>	flowering plant	Greater Plantain	Aveley Central	TQ5680	1	2012
Essex Field Club	<i>Plantago major subsp. major</i>	flowering plant	Greater Plantain	Aveley E, Sth Ockendon SW and M25 J30	TQ5780	1	2012
Essex Field Club	<i>Plantago major subsp. major</i>	flowering plant	Greater Plantain	Aveley Lake South	TQ5581	1	2016

Essex Field Club	<i>Plantago major subsp. major</i>	flowering plant	Greater Plantain	Aveley W	TQ5580	1	2009
Essex Field Club	<i>Plantago major subsp. major</i>	flowering plant	Greater Plantain	Aveley: Kenningtons CP W	TQ5581	1	2002
Essex Field Club	<i>Plantago major subsp. major</i>	flowering plant	Greater Plantain	Aveley: Kenningtons, and town N	TQ5681	1	2002
Essex Field Club	<i>Plantago major subsp. major</i>	flowering plant	Greater Plantain	Baldwins	TQ5783	1	2006
Essex Field Club	<i>Plantago major subsp. major</i>	flowering plant	Greater Plantain	Belhus Park, Oak & Ash Woods	TQ5781	1	2000
Essex Field Club	<i>Plantago major subsp. major</i>	flowering plant	Greater Plantain	Belhus Woods Country Park central	TQ5682	1	1999
Essex Field Club	<i>Plantago major subsp. major</i>	flowering plant	Greater Plantain	Belhus Woods Country Park E	TQ5782	1	2000
Essex Field Club	<i>Plantago major subsp. major</i>	flowering plant	Greater Plantain	Berwick Pond E	TQ5483	1	2002
Essex Field Club	<i>Plantago media</i>	flowering plant	Hoary Plantain	N Ockendon	TQ5884	1	2004
Essex Field Club	<i>Plantago media</i>	flowering plant	Hoary Plantain	Hunts Hill & Bush Farm S	TQ5683	1	2002
Essex Field Club	<i>Plantago media</i>	flowering plant	Hoary Plantain	Aveley W	TQ5580	1	2012
Essex Field Club	<i>Plantago media</i>	flowering plant	Hoary Plantain	Aveley Central	TQ5680	1	2012
Essex Field Club	<i>Platanus x hispanica</i>	flowering plant	London Plane (P. occidentalis x orientalis)	Aveley Central	TQ5680	1	2012
Essex Field Club	<i>Platanus x hispanica</i>	flowering plant	London Plane (P. occidentalis x orientalis)	Belhus Park, Oak & Ash Woods	TQ5781	1	2002
Essex Field Club	<i>Platanus x hispanica</i>	flowering plant	London Plane (P. occidentalis x orientalis)	Belhus Woods Country Park central	TQ5682	1	1999
Essex Field Club	<i>Platanus x hispanica</i>	flowering plant	London Plane (P. occidentalis x orientalis)	BWCP: Car park area, 1.80ha, centre 56538254	TQ5682	1	1999
Essex Field Club	<i>Platanus x hispanica</i>	flowering plant	London Plane (P. occidentalis x orientalis)	Central Farm	TQ5584	1	2002
Essex Field Club	<i>Platanus x hispanica</i>	flowering plant	London Plane (P. occidentalis x orientalis)	Hunts Hill & Bush Farm S	TQ5683	1	2002
Essex Field Club	<i>Plataraea brunnea</i>	insect - beetle (Coleoptera)		Warwick Wood	TQ558830	1	1987
Essex Field Club	<i>Platnickina tinctoria</i>	spider (Araneae)	formerly Theridion tinctorum	Belhus Park, Oak Wood	TQ578818	1	1989
Essex Field Club	<i>Platnickina tinctoria</i>	spider (Araneae)	formerly Theridion tinctorum	Belhus Park, Oak Wood	TQ578818	1	1989
Essex Field Club	<i>Platybunus triangularis</i>	harvestman		Whitehall Wood, Belhus Park	TQ569826	1	1989
Essex Field Club	<i>Platybunus triangularis</i>	harvestman		Warwick Wood, Belhus Park	TQ558829	1	1989
Essex Field Club	<i>Platybunus triangularis</i>	harvestman		Brickkiln Wood, Belhus Park	TQ571822	1	1983
Essex Field Club	<i>Platybunus triangularis</i>	harvestman		Brickkiln Wood	TQ571822	1	1983
Essex Field Club	<i>Platybunus triangularis</i>	harvestman		Brannetts Wood, South Ockendon	TQ587804	1	1985
Essex Field Club	<i>Platybunus triangularis</i>	harvestman		Brannetts Wood	TQ587804	1	1985

Essex Field Club	<i>Platybunus triangularis</i>	harvestman		Belhus Park, Oak Wood	TQ578818	1	1989
Essex Field Club	<i>Platybunus triangularis</i>	harvestman		Aveley Village Extension, Area 2	TQ569804	1	2009
Essex Field Club	<i>Platybunus triangularis</i>	harvestman		Arisdale Ave Pit, Wet Woodland (reedbed)	TQ580824	1	2007
Essex Field Club	<i>Platycheirus albimanus</i>	insect - true fly (Diptera)	a hoverfly	Stubbers Outdoor centre	TQ5784	1	2002
Essex Field Club	<i>Platycheirus albimanus</i>	insect - true fly (Diptera)	a hoverfly	Running Water Wood	TQ566825	1	1984
Essex Field Club	<i>Platycheirus albimanus</i>	insect - true fly (Diptera)	a hoverfly	Hunts Hill	TQ5682	2	2002
Essex Field Club	<i>Platycheirus albimanus</i>	insect - true fly (Diptera)	a hoverfly	Hangmans Wood, S. Ockendon, woodland edge track (decid)	TQ5780	1	2009
Essex Field Club	<i>Platycheirus albimanus</i>	insect - true fly (Diptera)	a hoverfly	Hangmans Wood, S. Ockendon (old sand pit)	TQ577802	1	2009
Essex Field Club	<i>Platycheirus albimanus</i>	insect - true fly (Diptera)	a hoverfly	Hangmans Wood, S. Ockendon (decid)	TQ577803	3	2009
Essex Field Club	<i>Platycheirus albimanus</i>	insect - true fly (Diptera)	a hoverfly	Brannetts Wood	TQ587804	1	1985
Essex Field Club	<i>Platycheirus albimanus</i>	insect - true fly (Diptera)	a hoverfly	Berwick Pond	TQ540835	1	1985
Essex Field Club	<i>Platycheirus albimanus</i>	insect - true fly (Diptera)	a hoverfly	Aveley Village Extension, Area 2	TQ569804	1	2009
Essex Field Club	<i>Platycheirus angustatus</i>	insect - true fly (Diptera)	a hoverfly	Running Water Wood	TQ566825	1	1984
Essex Field Club	<i>Platycheirus angustatus</i>	insect - true fly (Diptera)	a hoverfly	Berwick Pond	TQ540835	1	1985
Essex Field Club	<i>Platycheirus angustatus</i>	insect - true fly (Diptera)	a hoverfly	Arisdale Ave Pit, Wet Woodland	TQ581827	1	2007
Essex Field Club	<i>Platycheirus angustatus</i>	insect - true fly (Diptera)	a hoverfly	Arisdale Ave Pit, East (south)	TQ586824	1	2007
Essex Field Club	<i>Platycheirus clypeatus</i>	insect - true fly (Diptera)	a hoverfly	Running Water Wood	TQ566825	1	1985
Essex Field Club	<i>Platycheirus clypeatus</i>	insect - true fly (Diptera)	a hoverfly	Hangmans Wood, S. Ockendon (old sand pit)	TQ577802	1	2009
Essex Field Club	<i>Platycheirus clypeatus</i>	insect - true fly (Diptera)	a hoverfly	Brannetts Wood	TQ587804	1	1985
Essex Field Club	<i>Platycheirus clypeatus</i>	insect - true fly (Diptera)	a hoverfly	Berwick Ponds	TQ542838	2	1985
Essex Field Club	<i>Platycheirus clypeatus</i>	insect - true fly (Diptera)	a hoverfly	Aveley Clay Pit	TQ559812	1	1984

Essex Field Club	<i>Platycheirus fulviventris</i>	insect - true fly (Diptera)	a hoverfly	Berwick Pond	TQ540835	1	1985
Essex Field Club	<i>Platycheirus fulviventris</i>	insect - true fly (Diptera)	a hoverfly	Berwick Ponds	TQ542838	1	1985
Essex Field Club	<i>Platycheirus manicatus</i>	insect - true fly (Diptera)	a hoverfly	Running Water Wood	TQ566825	1	1985
Essex Field Club	<i>Platycheirus manicatus</i>	insect - true fly (Diptera)	a hoverfly	Berwick Pond	TQ540835	1	1985
Essex Field Club	<i>Platycheirus rosarum</i>	insect - true fly (Diptera)	a hoverfly	Hunts Hill, Southwest Area	TQ5682	1	2002
Essex Field Club	<i>Platycheirus scutatus sens. lat.</i>	insect - true fly (Diptera)	a hoverfly	Berwick Pond	TQ540835	1	1985
Essex Field Club	<i>Platycheirus tarsalis</i>	insect - true fly (Diptera)	a hoverfly	Brannetts Wood	TQ587804	1	1985
Essex Field Club	<i>Platycheirus tarsalis</i>	insect - true fly (Diptera)	a hoverfly	Running Water Wood	TQ566825	1	1985
Essex Field Club	<i>Platycis minutus</i>	insect - beetle (Coleoptera)		Warwick Wood	TQ558830	1	1987
Essex Field Club	<i>Platyderus depressus</i>	insect - beetle (Coleoptera)		Arisdale Ave Pit, East (north)	TQ586827	1	2007
Essex Field Club	<i>Platyderus depressus</i>	insect - beetle (Coleoptera)		Arisdale Ave Pit, Wet Woodland	TQ581827	1	2007
Essex Field Club	<i>Platypalpus agilis</i>	insect - true fly (Diptera)		Berwick Ponds	TQ542838	1	1985
Essex Field Club	<i>Platypalpus agilis</i>	insect - true fly (Diptera)		Brannetts Wood	TQ5880	1	1985
Essex Field Club	<i>Platypalpus annulatus</i>	insect - true fly (Diptera)		Berwick Ponds	TQ542838	1	1985
Essex Field Club	<i>Platypalpus annulipes</i>	insect - true fly (Diptera)		Berwick Ponds	TQ542838	1	1985
Essex Field Club	<i>Platypalpus kirtlingensis</i>	insect - true fly (Diptera)		Berwick Ponds	TQ542838	1	1985
Essex Field Club	<i>Platypalpus longiseta</i>	insect - true fly (Diptera)		Berwick Ponds	TQ542838	2	1985
Essex Field Club	<i>Platypalpus longiseta</i>	insect - true fly (Diptera)		Stifford Road Paddock	TQ576805	1	2017
Essex Field Club	<i>Platypalpus pallidicornis</i>	insect - true fly (Diptera)		Berwick Pond	TQ540835	1	1984
Essex Field Club	<i>Platypalpus pallidicornis</i>	insect - true fly (Diptera)		Berwick Ponds	TQ542838	1	1985
Essex Field Club	<i>Platypalpus pallidiventris</i>	insect - true fly (Diptera)		Brannetts Wood	TQ5880	1	1990

Essex Field Club	<i>Platypalpus pallidiventris</i>	insect - true fly (Diptera)		Berwick Ponds	TQ542838	1	1985
Essex Field Club	<i>Platyptilia gonodactyla</i>	insect - moth	Triangle Plume	South Essex	TQ58	1	1960
Essex Field Club	<i>Platystethus alutaceus</i>	insect - beetle (Coleoptera)		Aveley Village Extension, Area 2	TQ569804	1	2009
Essex Field Club	<i>Platystethus arenarius</i>	insect - beetle (Coleoptera)		Brannetts Gravel Pit	TQ580803	1	1985
Essex Field Club	<i>Plectrocnemia conspersa</i>	insect - caddis fly (Trichoptera)	a caddisfly	Rainham, Essex	TQ58	2	1977
Essex Field Club	<i>Plemyria rubiginata</i>	insect - moth	Blue-bordered Carpet	Belhus Country Park	TQ570813	2	2013
Essex Field Club	<i>Plemyria rubiginata</i>	insect - moth	Blue-bordered Carpet	Belhus Country Park	TQ571824	2	2013
Essex Field Club	<i>Pleuroptya ruralis</i>	insect - moth	Mother of Pearl	Belhus Country Park	TQ571824	10	2013
Essex Field Club	<i>Pleuroptya ruralis</i>	insect - moth	Mother of Pearl	Hangmans Wood, S. Ockendon (old sand pit)	TQ577802	1	2009
Essex Field Club	<i>Pleuroptya ruralis</i>	insect - moth	Mother of Pearl	Hangmans Wood, S. Ockendon, woodland edge track (decid)	TQ5780	1	2009
Essex Field Club	<i>Pleurotus cornucopiae</i>	fungus		BWCP: White Post Wood, 5.30ha, centre 56308284	TQ5682	1	2000
Essex Field Club	<i>Pleurotus cornucopiae</i>	fungus		BWCP: Warwick Wood, 11.00ha, centre 55828295	TQ5582	1	2000
Essex Field Club	<i>Pleurotus cornucopiae</i>	fungus		BWCP: Rng Wtr Wd S, 5.53ha, centre 56588242	TQ5682	1	2002
Essex Field Club	<i>Pleurotus cornucopiae</i>	fungus		BWCP: Fig of 8 S area, 2.58ha, centre 57358256	TQ5782	1	2009
Essex Field Club	<i>Pleurotus cornucopiae</i>	fungus		BWCP Rng Wtr Wood	TQ5682	1	1987
Essex Field Club	<i>Pleurotus cornucopiae</i>	fungus		Belhus Woods CP White Post Wood	TQ562828	1	2000
Essex Field Club	<i>Pleurotus cornucopiae</i>	fungus		Belhus Woods CP Warwick Wood	TQ559831	1	2000
Essex Field Club	<i>Pleurotus cornucopiae</i>	fungus		Belhus Woods CP Running Water Wood, South	TQ565823	1	2002
Essex Field Club	<i>Pleurotus cornucopiae</i>	fungus		Belhus Woods CP Figure of Eight, South area	TQ573825	1	2009
Essex Field Club	<i>Pleurotus dryinus</i>	fungus		BWCP: Conservation area, 9.37ha, centre 57498265	TQ5782	1	2001
Essex Field Club	<i>Pleurotus dryinus</i>	fungus		BWCP: Rng Wtr Wd N, 2.43ha, centre 56758256	TQ5682	1	2001
Essex Field Club	<i>Pleurotus dryinus</i>	fungus		BWCP: Rng Wtr Wd S, 5.53ha, centre 56588242	TQ5682	1	2013
Essex Field Club	<i>Pleurotus dryinus</i>	fungus		BWCP: Warwick Wood, 11.00ha, centre 55828295	TQ5582	1	2000

Essex Field Club	<i>Pleurotus dryinus</i>	fungus		BWCP: White Post Wood, 5.30ha, centre 56308284	TQ5682	1	2001
Essex Field Club	<i>Pleurotus dryinus</i>	fungus		BWCP: Whitehall Wd N, 3.48ha, centre 56968266	TQ5682	1	2001
Essex Field Club	<i>Pleurotus dryinus</i>	fungus		BWCP: Car park area, 1.80ha, centre 56538254	TQ5682	1	2000
Essex Field Club	<i>Pleurotus dryinus</i>	fungus		BWCP: Brick Kiln Wood, 2.55ha, centre 57158223	TQ5782	1	2000
Essex Field Club	<i>Pleurotus dryinus</i>	fungus		Belhus Woods CP Whitehall Wood, North	TQ569826	1	2001
Essex Field Club	<i>Pleurotus dryinus</i>	fungus		Belhus Woods CP Brick Kiln Wood	TQ571822	1	2000
Essex Field Club	<i>Pleurotus dryinus</i>	fungus		Belhus Woods CP Car Park area	TQ565825	1	2000
Essex Field Club	<i>Pleurotus dryinus</i>	fungus		Belhus Woods CP Conservation area	TQ574825	1	2001
Essex Field Club	<i>Pleurotus dryinus</i>	fungus		Belhus Woods CP Running Water Wood, North	TQ567825	1	2001
Essex Field Club	<i>Pleurotus dryinus</i>	fungus		Belhus Woods CP Warwick Wood	TQ559831	1	2000
Essex Field Club	<i>Pleurotus dryinus</i>	fungus		Belhus Woods CP White Post Wood	TQ562828	1	2001
Essex Field Club	<i>Pleurotus ostreatus</i>	fungus		BWCP: Whitehall Wd N, 3.48ha, centre 56968266	TQ5682	1	1999
Essex Field Club	<i>Pleurotus ostreatus</i>	fungus		BWCP: Hunts Hill South, 11.03ha, centre 56518295	TQ5682	1	2001
Essex Field Club	<i>Pleurotus ostreatus</i>	fungus		BWCP Rng Wtr Wood	TQ5682	1	1987
Essex Field Club	<i>Pleurotus ostreatus</i>	fungus		BWCP General	TQ58	1	1986
Essex Field Club	<i>Pleurotus ostreatus</i>	fungus		Belhus Woods CP Whitehall Wood, North	TQ569826	1	1999
Essex Field Club	<i>Pleurotus ostreatus</i>	fungus		Belhus Woods CP Hunts Hill, South	TQ564828	1	2001
Essex Field Club	<i>Pleurotus pulmonarius</i>	fungus		Belhus Woods CP Running Water Wood, South	TQ565823	1	2004
Essex Field Club	<i>Pleurotus pulmonarius</i>	fungus		Belhus Woods CP Warwick Wood	TQ559831	1	2001
Essex Field Club	<i>Pleurotus pulmonarius</i>	fungus		BWCP: Rng Wtr Wd S, 5.53ha, centre 56588242	TQ5682	1	2004
Essex Field Club	<i>Pleurotus pulmonarius</i>	fungus		BWCP: Warwick Wood, 11.00ha, centre 55828295	TQ5582	1	2001
Essex Field Club	<i>Plutella xylostella</i>	insect - moth	Diamond-back Moth	Hangmans Wood, S. Ockendon (old sand pit)	TQ577802	1	2009

Essex Field Club	<i>Plutella xylostella</i>	insect - moth	Diamond-back Moth	Belhus Country Park	TQ570813	2	2014
Essex Field Club	<i>Pluteus cervinus</i>	fungus		BWCP: Whitehall Wd N, 3.48ha, centre 56968266	TQ5682	1	2007
Essex Field Club	<i>Pluteus cervinus</i>	fungus		BWCP: White Post Wood,5.30ha, centre 56308284	TQ5682	1	2000
Essex Field Club	<i>Pluteus cervinus</i>	fungus		BWCP: Warwick Wood, 11.00ha, centre 55828295	TQ5582	1	1999
Essex Field Club	<i>Pluteus cervinus</i>	fungus		BWCP: Rng Wtr Wd S, 5.53ha, centre 56588242	TQ5682	1	1999
Essex Field Club	<i>Pluteus cervinus</i>	fungus		BWCP: Rng Wtr Wd N, 2.43ha, centre 56758256	TQ5682	1	2000
Essex Field Club	<i>Pluteus cervinus</i>	fungus		BWCP: Long Pond Horsrde, 2.55ha, 57438180	TQ5781	1	2000
Essex Field Club	<i>Pluteus cervinus</i>	fungus		BWCP: Little Bk Kn Wd, 3.25ha, centre 57048236	TQ5782	1	2007
Essex Field Club	<i>Pluteus cervinus</i>	fungus		BWCP: First field, 2.03ha, centre 56958243	TQ5682	1	2000
Essex Field Club	<i>Pluteus cervinus</i>	fungus		BWCP: Brick Kiln Wood, 2.55ha, centre 57158223	TQ5782	1	2000
Essex Field Club	<i>Pluteus cervinus</i>	fungus		BWCP General	TQ58	2	1987
Essex Field Club	<i>Pluteus cervinus</i>	fungus		Belhus Woods Country Park central	TQ5682	1	2009
Essex Field Club	<i>Pluteus chrysophaeus</i>	fungus		BWCP: Warwick Wood, 11.00ha, centre 55828295	TQ5582	1	2002
Essex Field Club	<i>Pluteus pellitus</i>	fungus		BWCP General	TQ58	1	1986
Essex Field Club	<i>Pluteus pellitus</i>	fungus		BWCP Brick Kiln Wood	TQ5782	1	1987
Essex Field Club	<i>Pluteus phlebophorus</i>	fungus		BWCP: Rng Wtr Wd S, 5.53ha, centre 56588242	TQ5682	1	2010
Essex Field Club	<i>Pluteus romellii</i>	fungus		BWCP: Little Bk Kn Wd, 3.25ha, centre 57048236	TQ5782	1	2010
Essex Field Club	<i>Pluteus salicinus</i>	fungus		BWCP: White Post Wood,5.30ha, centre 56308284	TQ5682	1	2015
Essex Field Club	<i>Pluteus salicinus</i>	fungus		BWCP: Warwick Wood, 11.00ha, centre 55828295	TQ5582	1	2000
Essex Field Club	<i>Pluteus salicinus</i>	fungus		BWCP: Sunken Wetlands, 0.70ha, centre 57458285	TQ5782	1	2001
Essex Field Club	<i>Pluteus salicinus</i>	fungus		BWCP: Rng Wtr Wd N, 2.43ha, centre 56758256	TQ5682	1	2000
Essex Field Club	<i>Pluteus salicinus</i>	fungus		BWCP: First field, 2.03ha, centre 56958243	TQ5682	1	2001

Essex Field Club	<i>Pluteus thomsonii</i>	fungus		BWCP: Hunts Hill South, 11.03ha, centre 56518295	TQ5682	1	2001
Essex Birdwatching Society	<i>Pluvialis apricaria</i>	bird	Golden Plover	Berwick Pond	TQ5483	1	2019
Essex Field Club	<i>Poa angustifolia</i>	flowering plant	Narrow-leaved Meadow-grass	BWCP: Wasteland, 3.10ha, centre 57538240	TQ5782	1	2001
Essex Field Club	<i>Poa angustifolia</i>	flowering plant	Narrow-leaved Meadow-grass	BWCP: Swan Lake area, 3.28ha, centre 57088252	TQ5782	1	2001
Essex Field Club	<i>Poa angustifolia</i>	flowering plant	Narrow-leaved Meadow-grass	BWCP: Long Pond Horsrde, 2.55ha, 57438180	TQ5781	1	2000
Essex Field Club	<i>Poa angustifolia</i>	flowering plant	Narrow-leaved Meadow-grass	BWCP: Fig of 8 N area, 2.28ha, centre 57248263	TQ5782	1	2001
Essex Field Club	<i>Poa angustifolia</i>	flowering plant	Narrow-leaved Meadow-grass	BWCP: Conservation area, 9.37ha, centre 57498265	TQ5782	1	2001
Essex Field Club	<i>Poa angustifolia</i>	flowering plant	Narrow-leaved Meadow-grass	BWCP: Cockhide field, 4.10ha, centre 57108275	TQ5782	1	2000
Essex Field Club	<i>Poa angustifolia</i>	flowering plant	Narrow-leaved Meadow-grass	BWCP: Bumstead Mdw S, 9.30ha, centre 57388230	TQ5782	1	2000
Essex Field Club	<i>Poa angustifolia</i>	flowering plant	Narrow-leaved Meadow-grass	BWCP: Bowmen's field, 1.98ha, centre 56468266	TQ5682	1	2001
Essex Field Club	<i>Poa angustifolia</i>	flowering plant	Narrow-leaved Meadow-grass	Belhus Woods Country Park E	TQ5782	1	2000
Essex Field Club	<i>Poa angustifolia</i>	flowering plant	Narrow-leaved Meadow-grass	Belhus Woods Country Park central	TQ5682	1	2001
Essex Field Club	<i>Poa angustifolia</i>	flowering plant	Narrow-leaved Meadow-grass	Belhus Park, Oak & Ash Woods	TQ5781	1	2000
Essex Field Club	<i>Poa angustifolia</i>	flowering plant	Narrow-leaved Meadow-grass	Aveley: Kenningtons CP W	TQ5581	1	2006
Essex Field Club	<i>Poa annua</i>	flowering plant	Annual Meadow-grass	BWCP: Wasteland, 3.10ha, centre 57538240	TQ5782	1	2000
Essex Field Club	<i>Poa annua</i>	flowering plant	Annual Meadow-grass	BWCP: Watt's field, 3.00ha, centre 56758237	TQ5682	1	2000
Essex Field Club	<i>Poa annua</i>	flowering plant	Annual Meadow-grass	BWCP: White Post Wood, 5.30ha, centre 56308284	TQ5682	1	2000
Essex Field Club	<i>Poa annua</i>	flowering plant	Annual Meadow-grass	BWCP: Whitehall Wd N, 3.48ha, centre 56968266	TQ5682	1	2000
Essex Field Club	<i>Poa annua</i>	flowering plant	Annual Meadow-grass	BWCP: Whitehall Wd S, 1.18ha, centre 56898252	TQ5682	1	2000
Essex Field Club	<i>Poa annua</i>	flowering plant	Annual Meadow-grass	Central Farm	TQ5584	1	2002
Essex Field Club	<i>Poa annua</i>	flowering plant	Annual Meadow-grass	BWCP: Warwick Wood, 11.00ha, centre 55828295	TQ5582	1	2000
Essex Field Club	<i>Poa annua</i>	flowering plant	Annual Meadow-grass	BWCP: Swan Lake area, 3.28ha, centre 57088252	TQ5782	1	2000

Essex Field Club	<i>Poa annua</i>	flowering plant	Annual Meadow-grass	BWCP: Sunken Wetlands, 0.70ha, centre 57458285	TQ5782	1	2000
Essex Field Club	<i>Poa annua</i>	flowering plant	Annual Meadow-grass	BWCP: Sausage pond area, 0.28ha, centre 57568275	TQ5782	1	2000
Essex Field Club	<i>Poa annua</i>	flowering plant	Annual Meadow-grass	BWCP: Rng Wtr Wd S, 5.53ha, centre 56588242	TQ5682	1	1999
Essex Field Club	<i>Poa annua</i>	flowering plant	Annual Meadow-grass	BWCP: Rng Wtr Wd N, 2.43ha, centre 56758256	TQ5682	1	2000
Essex Field Club	<i>Poa annua</i>	flowering plant	Annual Meadow-grass	BWCP: North field 2, 4.50ha, centre 56788271	TQ5682	1	2000
Essex Field Club	<i>Poa annua</i>	flowering plant	Annual Meadow-grass	BWCP: North field 1, 2.23ha, centre 56608266	TQ5682	1	2000
Essex Field Club	<i>Poa annua</i>	flowering plant	Annual Meadow-grass	Hunts Hill & Bush Farm S	TQ5683	1	2000
Essex Field Club	<i>Poa annua</i>	flowering plant	Annual Meadow-grass	N Ockendon	TQ5884	1	2004
Essex Field Club	<i>Poa annua</i>	flowering plant	Annual Meadow-grass	North Ockendon, churchyard	TQ5884	1	2009
Essex Field Club	<i>Poa annua</i>	flowering plant	Annual Meadow-grass	Wennington E and Willow Cottages	TQ5480	1	2008
Essex Field Club	<i>Poa annua</i>	flowering plant	Annual Meadow-grass	Warwick Wood S	TQ5582	1	2000
Essex Field Club	<i>Poa annua</i>	flowering plant	Annual Meadow-grass	Warwick Wood N	TQ5583	1	2000
Essex Field Club	<i>Poa annua</i>	flowering plant	Annual Meadow-grass	Thurrock, Belhus Country Park, Ash Grove	TQ5682	1	1987
Essex Field Club	<i>Poa annua</i>	flowering plant	Annual Meadow-grass	Thurrock, Aveyley, St Michael	TQ5680	1	1983
Essex Field Club	<i>Poa annua</i>	flowering plant	Annual Meadow-grass	Stubbers	TQ5784	1	2002
Essex Field Club	<i>Poa annua</i>	flowering plant	Annual Meadow-grass	South Ockendon W	TQ5881	1	2011
Essex Field Club	<i>Poa annua</i>	flowering plant	Annual Meadow-grass	South Ockendon Kemps Farm and Dennis Road	TQ5883	1	2009
Essex Field Club	<i>Poa annua</i>	flowering plant	Annual Meadow-grass	South Ockenden NW	TQ5882	1	2007
Essex Field Club	<i>Poa annua</i>	flowering plant	Annual Meadow-grass	S Ockendon and Brannetts Wood	TQ5880	1	2002
Essex Field Club	<i>Poa annua</i>	flowering plant	Annual Meadow-grass	Rainham, Whitepost Wood	TQ5582	1	1983
Essex Field Club	<i>Poa annua</i>	flowering plant	Annual Meadow-grass	Rainham Lodge Farm	TQ5484	1	2002
Essex Field Club	<i>Poa annua</i>	flowering plant	Annual Meadow-grass	Rainham Launder's Lane	TQ5482	1	2008
Essex Field Club	<i>Poa annua</i>	flowering plant	Annual Meadow-grass	Wennington with A1306 and Launder's Lane S end	TQ5481	1	2012
Essex Field Club	<i>Poa annua</i>	flowering plant	Annual Meadow-grass	BWCP: Long Pond Horsrde, 2.55ha, 57438180	TQ5781	1	2000
Essex Field Club	<i>Poa annua</i>	flowering plant	Annual Meadow-grass	BWCP: Little Bk Kn Wd, 3.25ha, centre 57048236	TQ5782	1	2000
Essex Field Club	<i>Poa annua</i>	flowering plant	Annual Meadow-grass	BWCP Rng Wtr Wood	TQ5682	1	1979
Essex Field Club	<i>Poa annua</i>	flowering plant	Annual Meadow-grass	Bush Farm N and Sunnings Lane	TQ5684	1	2002
Essex Field Club	<i>Poa annua</i>	flowering plant	Annual Meadow-grass	Berwick Pond E	TQ5483	1	2002
Essex Field Club	<i>Poa annua</i>	flowering plant	Annual Meadow-grass	Belhus Woods Country Park E	TQ5782	1	2000

Essex Field Club	<i>Poa annua</i>	flowering plant	Annual Meadow-grass	Belhus Woods Country Park central	TQ5682	1	1999
Essex Field Club	<i>Poa annua</i>	flowering plant	Annual Meadow-grass	Belhus Park, Oak & Ash Woods	TQ5781	1	2000
Essex Field Club	<i>Poa annua</i>	flowering plant	Annual Meadow-grass	Baldwins	TQ5783	1	2006
Essex Field Club	<i>Poa annua</i>	flowering plant	Annual Meadow-grass	Aveley: Kenningtons, and town N	TQ5681	1	2002
Essex Field Club	<i>Poa annua</i>	flowering plant	Annual Meadow-grass	Aveley: Kenningtons CP W	TQ5581	1	2006
Essex Field Club	<i>Poa annua</i>	flowering plant	Annual Meadow-grass	Aveley W	TQ5580	1	2007
Essex Field Club	<i>Poa annua</i>	flowering plant	Annual Meadow-grass	Aveley Lake South	TQ5581	1	2016
Essex Field Club	<i>Poa annua</i>	flowering plant	Annual Meadow-grass	Aveley Lake North	TQ5582	1	2016
Essex Field Club	<i>Poa annua</i>	flowering plant	Annual Meadow-grass	Aveley E, Sth Ockendon SW and M25 J30	TQ5780	1	2012
Essex Field Club	<i>Poa annua</i>	flowering plant	Annual Meadow-grass	Aveley Central	TQ5680	1	2012
Essex Field Club	<i>Poa annua</i>	flowering plant	Annual Meadow-grass	BWCP: Bowmen's field, 1.98ha, centre 56468266	TQ5682	1	2000
Essex Field Club	<i>Poa annua</i>	flowering plant	Annual Meadow-grass	BWCP: Brick Kiln Wood, 2.55ha, centre 57158223	TQ5782	1	1999
Essex Field Club	<i>Poa annua</i>	flowering plant	Annual Meadow-grass	BWCP: Hunts Hill South, 11.03ha, centre 56518295	TQ5682	1	2000
Essex Field Club	<i>Poa annua</i>	flowering plant	Annual Meadow-grass	BWCP: Hunts Hill North, 4.33ha, centre 56548320	TQ5683	1	2001
Essex Field Club	<i>Poa annua</i>	flowering plant	Annual Meadow-grass	BWCP: Hunts Hill East, 5.60ha, centre 56788295	TQ5682	1	2001
Essex Field Club	<i>Poa annua</i>	flowering plant	Annual Meadow-grass	BWCP: First field, 2.03ha, centre 56958243	TQ5682	1	2000
Essex Field Club	<i>Poa annua</i>	flowering plant	Annual Meadow-grass	BWCP: Fig of 8 S area, 2.58ha, centre 57358256	TQ5782	1	2000
Essex Field Club	<i>Poa annua</i>	flowering plant	Annual Meadow-grass	BWCP: Fig of 8 N area, 2.28ha, centre 57248263	TQ5782	1	2000
Essex Field Club	<i>Poa annua</i>	flowering plant	Annual Meadow-grass	BWCP: Conservation area, 9.37ha, centre 57498265	TQ5782	1	2000
Essex Field Club	<i>Poa annua</i>	flowering plant	Annual Meadow-grass	BWCP: Cockhide field, 4.10ha, centre 57108275	TQ5782	1	2000
Essex Field Club	<i>Poa annua</i>	flowering plant	Annual Meadow-grass	BWCP: Chimney field S, 0.80ha, centre 57348198	TQ5781	1	2000
Essex Field Club	<i>Poa annua</i>	flowering plant	Annual Meadow-grass	BWCP: Chimney field N, 1.53ha, centre 57258208	TQ5782	1	2000
Essex Field Club	<i>Poa annua</i>	flowering plant	Annual Meadow-grass	BWCP: Car park area, 1.80ha, centre 56538254	TQ5682	1	1999
Essex Field Club	<i>Poa annua</i>	flowering plant	Annual Meadow-grass	BWCP: Bumstead Mdw S, 9.30ha, centre 57388230	TQ5782	1	2000

Essex Field Club	<i>Poa annua</i>	flowering plant	Annual Meadow-grass	BWCP: Bumstead Mdw N, 2.65ha, centre 57258242	TQ5782	1	2000
Essex Field Club	<i>Poa annua</i>	flowering plant	Annual Meadow-grass	BWCP: Bumstead Mdw E, 1.85ha, centre 57528248	TQ5782	1	2000
Essex Field Club	<i>Poa bulbosa</i>	flowering plant	Bulbous Meadow-grass	Hunts Hill & Bush Farm S	TQ5683	1	2001
Essex Field Club	<i>Poa humilis</i>	flowering plant	Spreading Meadow-grass	N Ockendon	TQ5884	1	2004
Essex Field Club	<i>Poa humilis</i>	flowering plant	Spreading Meadow-grass	BWCP: Wasteland, 3.10ha, centre 57538240	TQ5782	1	2001
Essex Field Club	<i>Poa humilis</i>	flowering plant	Spreading Meadow-grass	Belhus Woods Country Park E	TQ5782	1	2001
Essex Field Club	<i>Poa infirma</i>	flowering plant	Early Meadow-grass	Aveley Central	TQ5680	1	2012
Essex Field Club	<i>Poa nemoralis</i>	flowering plant	Wood Meadow-grass	BWCP: Whitehall Wd N, 3.48ha, centre 56968266	TQ5682	1	2000
Essex Field Club	<i>Poa nemoralis</i>	flowering plant	Wood Meadow-grass	BWCP: Whitehall Wd S, 1.18ha, centre 56898252	TQ5682	1	2000
Essex Field Club	<i>Poa nemoralis</i>	flowering plant	Wood Meadow-grass	S Ockendon and Brannetts Wood	TQ5880	1	2004
Essex Field Club	<i>Poa nemoralis</i>	flowering plant	Wood Meadow-grass	Thurrock, Low Well Wood	TQ5880	1	2007
Essex Field Club	<i>Poa nemoralis</i>	flowering plant	Wood Meadow-grass	Thurrock, South Ockendon, Brannetts Wood	TQ5880	1	2007
Essex Field Club	<i>Poa nemoralis</i>	flowering plant	Wood Meadow-grass	Warwick Wood N	TQ5583	1	2000
Essex Field Club	<i>Poa nemoralis</i>	flowering plant	Wood Meadow-grass	Warwick Wood S	TQ5582	1	2000
Essex Field Club	<i>Poa nemoralis</i>	flowering plant	Wood Meadow-grass	BWCP: White Post Wood, 5.30ha, centre 56308284	TQ5682	1	2000
Essex Field Club	<i>Poa nemoralis</i>	flowering plant	Wood Meadow-grass	BWCP: Watt's field, 3.00ha, centre 56758237	TQ5682	1	2000
Essex Field Club	<i>Poa nemoralis</i>	flowering plant	Wood Meadow-grass	BWCP: Warwick Wood, 11.00ha, centre 55828295	TQ5582	1	2000
Essex Field Club	<i>Poa nemoralis</i>	flowering plant	Wood Meadow-grass	Aveley E, Sth Ockendon SW and M25 J30	TQ5780	1	2012
Essex Field Club	<i>Poa nemoralis</i>	flowering plant	Wood Meadow-grass	Aveley W	TQ5580	1	2012
Essex Field Club	<i>Poa nemoralis</i>	flowering plant	Wood Meadow-grass	Belhus Woods Country Park central	TQ5682	1	2000
Essex Field Club	<i>Poa nemoralis</i>	flowering plant	Wood Meadow-grass	Belhus Woods Country Park E	TQ5782	1	2000
Essex Field Club	<i>Poa nemoralis</i>	flowering plant	Wood Meadow-grass	BWCP: Little Bk Kn Wd, 3.25ha, centre 57048236	TQ5782	1	2000
Essex Field Club	<i>Poa nemoralis</i>	flowering plant	Wood Meadow-grass	BWCP: Rng Wtr Wd N, 2.43ha, centre 56758256	TQ5682	1	2000
Essex Field Club	<i>Poa nemoralis</i>	flowering plant	Wood Meadow-grass	BWCP: Rng Wtr Wd S, 5.53ha, centre 56588242	TQ5682	1	2000
Essex Field Club	<i>Poa pratensis</i>	flowering plant	Smooth Meadow-grass	North Ockendon, churchyard	TQ5884	1	2009
Essex Field Club	<i>Poa pratensis</i>	flowering plant	Smooth Meadow-grass	N Ockendon	TQ5884	1	2004
Essex Field Club	<i>Poa pratensis</i>	flowering plant	Smooth Meadow-grass	Hunts Hill & Bush Farm S	TQ5683	1	2001

Essex Field Club	<i>Poa pratensis</i>	flowering plant	Smooth Meadow-grass	Central Farm	TQ5584	1	2006
Essex Field Club	<i>Poa pratensis</i>	flowering plant	Smooth Meadow-grass	BWCP: Wasteland, 3.10ha, centre 57538240	TQ5782	1	2001
Essex Field Club	<i>Poa pratensis</i>	flowering plant	Smooth Meadow-grass	BWCP: Warwick Wood, 11.00ha, centre 55828295	TQ5582	1	2001
Essex Field Club	<i>Poa pratensis</i>	flowering plant	Smooth Meadow-grass	BWCP: Swan Lake area, 3.28ha, centre 57088252	TQ5782	1	2001
Essex Field Club	<i>Poa pratensis</i>	flowering plant	Smooth Meadow-grass	BWCP: North field 2, 4.50ha, centre 56788271	TQ5682	1	2001
Essex Field Club	<i>Poa pratensis</i>	flowering plant	Smooth Meadow-grass	BWCP: North field 1, 2.23ha, centre 56608266	TQ5682	1	2001
Essex Field Club	<i>Poa pratensis</i>	flowering plant	Smooth Meadow-grass	BWCP: Long Pond Horsrde, 2.55ha, 57438180	TQ5781	1	2001
Essex Field Club	<i>Poa pratensis</i>	flowering plant	Smooth Meadow-grass	BWCP: Little Bk Kn Wd, 3.25ha, centre 57048236	TQ5782	1	2001
Essex Field Club	<i>Poa pratensis</i>	flowering plant	Smooth Meadow-grass	Rainham Launder's Lane	TQ5482	1	2010
Essex Field Club	<i>Poa pratensis</i>	flowering plant	Smooth Meadow-grass	Rainham Lodge Farm	TQ5484	1	2004
Essex Field Club	<i>Poa pratensis</i>	flowering plant	Smooth Meadow-grass	S Ockendon and Brannetts Wood	TQ5880	1	2003
Essex Field Club	<i>Poa pratensis</i>	flowering plant	Smooth Meadow-grass	Wennington E and Willow Cottages	TQ5480	1	2009
Essex Field Club	<i>Poa pratensis</i>	flowering plant	Smooth Meadow-grass	Warwick Wood S	TQ5582	1	2001
Essex Field Club	<i>Poa pratensis</i>	flowering plant	Smooth Meadow-grass	Warwick Wood N	TQ5583	1	2001
Essex Field Club	<i>Poa pratensis</i>	flowering plant	Smooth Meadow-grass	Thurrock, South Ockendon Quarry Area	TQ5882	1	1987
Essex Field Club	<i>Poa pratensis</i>	flowering plant	Smooth Meadow-grass	Thurrock, Belhus Country Park, Running Water Wood	TQ5682	1	1981
Essex Field Club	<i>Poa pratensis</i>	flowering plant	Smooth Meadow-grass	Thurrock, Belhus Country Park, East	TQ5781	1	2007
Essex Field Club	<i>Poa pratensis</i>	flowering plant	Smooth Meadow-grass	Stubbers	TQ5784	1	2003
Essex Field Club	<i>Poa pratensis</i>	flowering plant	Smooth Meadow-grass	South Ockendon W	TQ5881	1	2012
Essex Field Club	<i>Poa pratensis</i>	flowering plant	Smooth Meadow-grass	South Ockendon Kemp's Farm and Dennis Road	TQ5883	1	2009
Essex Field Club	<i>Poa pratensis</i>	flowering plant	Smooth Meadow-grass	South Ockendon NW	TQ5882	1	2007
Essex Field Club	<i>Poa pratensis</i>	flowering plant	Smooth Meadow-grass	Wennington with A1306 and Launder's Lane S end	TQ5481	1	2012
Essex Field Club	<i>Poa pratensis</i>	flowering plant	Smooth Meadow-grass	Aveley Central	TQ5680	1	2007
Essex Field Club	<i>Poa pratensis</i>	flowering plant	Smooth Meadow-grass	BWCP Rng Wtr Wood	TQ5682	1	1980
Essex Field Club	<i>Poa pratensis</i>	flowering plant	Smooth Meadow-grass	Bush Farm N and Sunnings Lane	TQ5684	1	2003
Essex Field Club	<i>Poa pratensis</i>	flowering plant	Smooth Meadow-grass	Berwick Pond E	TQ5483	1	2004
Essex Field Club	<i>Poa pratensis</i>	flowering plant	Smooth Meadow-grass	Belhus Woods Country Park E	TQ5782	1	2000

Essex Field Club	<i>Poa pratensis</i>	flowering plant	Smooth Meadow-grass	Belhus Woods Country Park central	TQ5682	1	2001
Essex Field Club	<i>Poa pratensis</i>	flowering plant	Smooth Meadow-grass	Belhus Park, Oak & Ash Woods	TQ5781	1	2001
Essex Field Club	<i>Poa pratensis</i>	flowering plant	Smooth Meadow-grass	Aveley: Kenningtons, and town N	TQ5681	1	2006
Essex Field Club	<i>Poa pratensis</i>	flowering plant	Smooth Meadow-grass	Aveley: Kenningtons CP W	TQ5581	1	2006
Essex Field Club	<i>Poa pratensis</i>	flowering plant	Smooth Meadow-grass	Aveley W	TQ5580	1	2012
Essex Field Club	<i>Poa pratensis</i>	flowering plant	Smooth Meadow-grass	Aveley E, Sth Ockendon SW and M25 J30	TQ5780	1	2012
Essex Field Club	<i>Poa pratensis</i>	flowering plant	Smooth Meadow-grass	BWCP: Bumstead Mdw E, 1.85ha, centre 57528248	TQ5782	1	2001
Essex Field Club	<i>Poa pratensis</i>	flowering plant	Smooth Meadow-grass	BWCP: Bumstead Mdw N, 2.65ha, centre 57258242	TQ5782	1	2001
Essex Field Club	<i>Poa pratensis</i>	flowering plant	Smooth Meadow-grass	BWCP: Bumstead Mdw S, 9.30ha, centre 57388230	TQ5782	1	2001
Essex Field Club	<i>Poa pratensis</i>	flowering plant	Smooth Meadow-grass	BWCP: Hunts Hill South, 11.03ha, centre 56518295	TQ5682	1	2001
Essex Field Club	<i>Poa pratensis</i>	flowering plant	Smooth Meadow-grass	BWCP: Hunts Hill North, 4.33ha, centre 56548320	TQ5683	1	2001
Essex Field Club	<i>Poa pratensis</i>	flowering plant	Smooth Meadow-grass	BWCP: Hunts Hill East, 5.60ha, centre 56788295	TQ5682	1	2001
Essex Field Club	<i>Poa pratensis</i>	flowering plant	Smooth Meadow-grass	BWCP: First field, 2.03ha, centre 56958243	TQ5682	1	2001
Essex Field Club	<i>Poa pratensis</i>	flowering plant	Smooth Meadow-grass	BWCP: Fig of 8 S area, 2.58ha, centre 57358256	TQ5782	1	2001
Essex Field Club	<i>Poa pratensis</i>	flowering plant	Smooth Meadow-grass	BWCP: Fig of 8 N area, 2.28ha, centre 57248263	TQ5782	1	2001
Essex Field Club	<i>Poa pratensis</i>	flowering plant	Smooth Meadow-grass	BWCP: Conservation area, 9.37ha, centre 57498265	TQ5782	1	2001
Essex Field Club	<i>Poa pratensis</i>	flowering plant	Smooth Meadow-grass	BWCP: Cockhide field, 4.10ha, centre 57108275	TQ5782	1	2000
Essex Field Club	<i>Poa pratensis</i>	flowering plant	Smooth Meadow-grass	BWCP: Chimney field S, 0.80ha, centre 57348198	TQ5781	1	2000
Essex Field Club	<i>Poa pratensis</i>	flowering plant	Smooth Meadow-grass	BWCP: Chimney field N, 1.53ha, centre 57258208	TQ5782	1	2000
Essex Field Club	<i>Poa pratensis</i>	flowering plant	Smooth Meadow-grass	BWCP: Car park area, 1.80ha, centre 56538254	TQ5682	1	2001
Essex Field Club	<i>Poa pratensis sens. lat.</i>	flowering plant	Smooth Meadow-grass	Baldwins	TQ5783	1	2006
Essex Field Club	<i>Poa trivialis</i>	flowering plant	Rough Meadow-grass	BWCP: Warwick Wood, 11.00ha, centre 55828295	TQ5582	1	2000

Essex Field Club	<i>Poa trivialis</i>	flowering plant	Rough Meadow-grass	BWCP: Wasteland, 3.10ha, centre 57538240	TQ5782	1	2001
Essex Field Club	<i>Poa trivialis</i>	flowering plant	Rough Meadow-grass	BWCP: Watt's field, 3.00ha, centre 56758237	TQ5682	1	2000
Essex Field Club	<i>Poa trivialis</i>	flowering plant	Rough Meadow-grass	BWCP: White Post Wood, 5.30ha, centre 56308284	TQ5682	1	2000
Essex Field Club	<i>Poa trivialis</i>	flowering plant	Rough Meadow-grass	BWCP: Whitehall Wd N, 3.48ha, centre 56968266	TQ5682	1	2000
Essex Field Club	<i>Poa trivialis</i>	flowering plant	Rough Meadow-grass	BWCP: Whitehall Wd S, 1.18ha, centre 56898252	TQ5682	1	2000
Essex Field Club	<i>Poa trivialis</i>	flowering plant	Rough Meadow-grass	BWCP: Swan Lake area, 3.28ha, centre 57088252	TQ5782	1	2000
Essex Field Club	<i>Poa trivialis</i>	flowering plant	Rough Meadow-grass	BWCP: Sunken Wetlands, 0.70ha, centre 57458285	TQ5782	1	2000
Essex Field Club	<i>Poa trivialis</i>	flowering plant	Rough Meadow-grass	BWCP: Sausage pond area, 0.28ha, centre 57568275	TQ5782	1	2000
Essex Field Club	<i>Poa trivialis</i>	flowering plant	Rough Meadow-grass	BWCP: Rng Wtr Wd S, 5.53ha, centre 56588242	TQ5682	1	2000
Essex Field Club	<i>Poa trivialis</i>	flowering plant	Rough Meadow-grass	BWCP: Rng Wtr Wd N, 2.43ha, centre 56758256	TQ5682	1	2000
Essex Field Club	<i>Poa trivialis</i>	flowering plant	Rough Meadow-grass	BWCP: North field 2, 4.50ha, centre 56788271	TQ5682	1	2000
Essex Field Club	<i>Poa trivialis</i>	flowering plant	Rough Meadow-grass	BWCP: North field 1, 2.23ha, centre 56608266	TQ5682	1	2000
Essex Field Club	<i>Poa trivialis</i>	flowering plant	Rough Meadow-grass	BWCP: Long Pond Horsrde, 2.55ha, 57438180	TQ5781	1	2000
Essex Field Club	<i>Poa trivialis</i>	flowering plant	Rough Meadow-grass	Central Farm	TQ5584	1	2006
Essex Field Club	<i>Poa trivialis</i>	flowering plant	Rough Meadow-grass	Hunts Hill & Bush Farm S	TQ5683	1	2001
Essex Field Club	<i>Poa trivialis</i>	flowering plant	Rough Meadow-grass	Wennington E and Willow Cottages	TQ5480	1	2009
Essex Field Club	<i>Poa trivialis</i>	flowering plant	Rough Meadow-grass	Warwick Wood S	TQ5582	1	2000
Essex Field Club	<i>Poa trivialis</i>	flowering plant	Rough Meadow-grass	Warwick Wood N	TQ5583	1	2000
Essex Field Club	<i>Poa trivialis</i>	flowering plant	Rough Meadow-grass	Thurrock, Belhus Country Park	TQ5682	1	1987
Essex Field Club	<i>Poa trivialis</i>	flowering plant	Rough Meadow-grass	Thurrock, Aveley, St Michael	TQ5680	1	1983
Essex Field Club	<i>Poa trivialis</i>	flowering plant	Rough Meadow-grass	Stubbers	TQ5784	1	2003
Essex Field Club	<i>Poa trivialis</i>	flowering plant	Rough Meadow-grass	South Ockendon W	TQ5881	1	2012
Essex Field Club	<i>Poa trivialis</i>	flowering plant	Rough Meadow-grass	South Ockendon Kemps Farm and Dennis Road	TQ5883	1	2009
Essex Field Club	<i>Poa trivialis</i>	flowering plant	Rough Meadow-grass	South Ockenden NW	TQ5882	1	2007
Essex Field Club	<i>Poa trivialis</i>	flowering plant	Rough Meadow-grass	S Ockendon and Brannetts Wood	TQ5880	1	2003

Essex Field Club	<i>Poa trivialis</i>	flowering plant	Rough Meadow-grass	Rainham Lodge Farm	TQ5484	1	2008
Essex Field Club	<i>Poa trivialis</i>	flowering plant	Rough Meadow-grass	Rainham Launder's Lane	TQ5482	1	2010
Essex Field Club	<i>Poa trivialis</i>	flowering plant	Rough Meadow-grass	N Ockendon	TQ5884	1	2004
Essex Field Club	<i>Poa trivialis</i>	flowering plant	Rough Meadow-grass	Wennington with A1306 and Launder's Lane S end	TQ5481	1	2012
Essex Field Club	<i>Poa trivialis</i>	flowering plant	Rough Meadow-grass	Aveley Central	TQ5680	1	2012
Essex Field Club	<i>Poa trivialis</i>	flowering plant	Rough Meadow-grass	BWCP: Bowmen's field, 1.98ha, centre 56468266	TQ5682	1	2000
Essex Field Club	<i>Poa trivialis</i>	flowering plant	Rough Meadow-grass	BWCP Rng Wtr Wood	TQ5682	1	1980
Essex Field Club	<i>Poa trivialis</i>	flowering plant	Rough Meadow-grass	Bush Farm N and Sunnings Lane	TQ5684	1	2003
Essex Field Club	<i>Poa trivialis</i>	flowering plant	Rough Meadow-grass	Belhus Woods Country Park E	TQ5782	1	2000
Essex Field Club	<i>Poa trivialis</i>	flowering plant	Rough Meadow-grass	Belhus Woods Country Park central	TQ5682	1	2000
Essex Field Club	<i>Poa trivialis</i>	flowering plant	Rough Meadow-grass	Belhus Park, Oak & Ash Woods	TQ5781	1	2000
Essex Field Club	<i>Poa trivialis</i>	flowering plant	Rough Meadow-grass	Baldwins	TQ5783	1	2006
Essex Field Club	<i>Poa trivialis</i>	flowering plant	Rough Meadow-grass	Aveley: Kenningtons, and town N	TQ5681	1	2006
Essex Field Club	<i>Poa trivialis</i>	flowering plant	Rough Meadow-grass	Aveley: Kenningtons CP W	TQ5581	1	2006
Essex Field Club	<i>Poa trivialis</i>	flowering plant	Rough Meadow-grass	Aveley W	TQ5580	1	2012
Essex Field Club	<i>Poa trivialis</i>	flowering plant	Rough Meadow-grass	Aveley Lake South	TQ5581	1	2016
Essex Field Club	<i>Poa trivialis</i>	flowering plant	Rough Meadow-grass	Aveley Lake North	TQ5582	1	2016
Essex Field Club	<i>Poa trivialis</i>	flowering plant	Rough Meadow-grass	Aveley E, Sth Ockendon SW and M25 J30	TQ5780	1	2012
Essex Field Club	<i>Poa trivialis</i>	flowering plant	Rough Meadow-grass	BWCP: Brick Kiln Wood, 2.55ha, centre 57158223	TQ5782	1	2000
Essex Field Club	<i>Poa trivialis</i>	flowering plant	Rough Meadow-grass	BWCP: Bumstead Mdw E, 1.85ha, centre 57528248	TQ5782	1	2000
Essex Field Club	<i>Poa trivialis</i>	flowering plant	Rough Meadow-grass	BWCP: Little Bk Kn Wd, 3.25ha, centre 57048236	TQ5782	1	2000
Essex Field Club	<i>Poa trivialis</i>	flowering plant	Rough Meadow-grass	BWCP: Hunts Hill South, 11.03ha, centre 56518295	TQ5682	1	2001
Essex Field Club	<i>Poa trivialis</i>	flowering plant	Rough Meadow-grass	BWCP: Hunts Hill North, 4.33ha, centre 56548320	TQ5683	1	2001
Essex Field Club	<i>Poa trivialis</i>	flowering plant	Rough Meadow-grass	BWCP: Hunts Hill East, 5.60ha, centre 56788295	TQ5682	1	2001
Essex Field Club	<i>Poa trivialis</i>	flowering plant	Rough Meadow-grass	BWCP: First field, 2.03ha, centre 56958243	TQ5682	1	2000
Essex Field Club	<i>Poa trivialis</i>	flowering plant	Rough Meadow-grass	BWCP: Fig of 8 S area, 2.58ha, centre 57358256	TQ5782	1	2000
Essex Field Club	<i>Poa trivialis</i>	flowering plant	Rough Meadow-grass	BWCP: Fig of 8 N area, 2.28ha, centre 57248263	TQ5782	1	2000

Essex Field Club	<i>Poa trivialis</i>	flowering plant	Rough Meadow-grass	BWCP: Conservation area, 9.37ha, centre 57498265	TQ5782	1	2000
Essex Field Club	<i>Poa trivialis</i>	flowering plant	Rough Meadow-grass	BWCP: Cockhide field, 4.10ha, centre 57108275	TQ5782	1	2001
Essex Field Club	<i>Poa trivialis</i>	flowering plant	Rough Meadow-grass	BWCP: Chimney field S, 0.80ha, centre 57348198	TQ5781	1	2000
Essex Field Club	<i>Poa trivialis</i>	flowering plant	Rough Meadow-grass	BWCP: Chimney field N, 1.53ha, centre 57258208	TQ5782	1	2000
Essex Field Club	<i>Poa trivialis</i>	flowering plant	Rough Meadow-grass	BWCP: Car park area, 1.80ha, centre 56538254	TQ5682	1	2000
Essex Field Club	<i>Poa trivialis</i>	flowering plant	Rough Meadow-grass	BWCP: Bumstead Mdw S, 9.30ha, centre 57388230	TQ5782	1	2000
Essex Field Club	<i>Poa trivialis</i>	flowering plant	Rough Meadow-grass	BWCP: Bumstead Mdw N, 2.65ha, centre 57258242	TQ5782	1	2000
Essex Field Club	<i>Pocadicnemis juncea</i>	spider (Araneae)		Stifford Road Paddocks	TQ576805	1	2017
Essex Field Club	<i>Pocadicnemis juncea</i>	spider (Araneae)		Stifford Road Paddock field	TQ576805	1	2017
Essex Field Club	<i>Pocadicnemis juncea</i>	spider (Araneae)		Brannetts Wood, South Ockendon	TQ5880	1	1990
Essex Field Club	<i>Pocadicnemis juncea</i>	spider (Araneae)		Brannetts Wood, South Ockendon	TQ5880	1	1990
Essex Field Club	<i>Podagrira fuscicornis</i>	insect - beetle (Coleoptera)		Arisdale Ave Pit, East (north)	TQ586827	1	2007
Essex Field Club	<i>Podagrira fuscicornis</i>	insect - beetle (Coleoptera)		Arisdale Ave Pit, East (south)	TQ586824	1	2006
Essex Field Club	<i>Podagrira fuscipes</i>	insect - beetle (Coleoptera)		Stifford Road Paddocks	TQ576805	3	2017
Essex Field Club	<i>Podagrira fuscipes</i>	insect - beetle (Coleoptera)		Arisdale Ave Pit, East (south)	TQ586824	1	2006
Essex Field Club	<i>Podagrira fuscipes</i>	insect - beetle (Coleoptera)		Arisdale Ave Pit, East (north)	TQ586827	1	2007
Essex Field Club	<i>Podagrira fuscipes</i>	insect - beetle (Coleoptera)		Arisdale Ave Pit (open area next to woodland)	TQ582826	1	2007
Essex Birdwatching Society	<i>Podiceps auritus</i>	bird	Slavonian Grebe	Belhus Wood CP	TQ5782	1	2013
Essex Birdwatching Society	<i>Podiceps cristatus</i>	bird	Great Crested Grebe	Little Belhus CP	TQ5882	1	2016
Essex Birdwatching Society	<i>Podiceps cristatus</i>	bird	Great Crested Grebe	Mardyke Valley	TQ5880	1	2016
Essex Birdwatching Society	<i>Podiceps cristatus</i>	bird	Great Crested Grebe	Mardyke Valley	TQ5980	1	2016
Essex Birdwatching Society	<i>Podiceps cristatus</i>	bird	Great Crested Grebe	Thames Chase, Cely Woods	TQ5583	1	2016

Essex Birdwatching Society	<i>Podiceps cristatus</i>	bird	Great Crested Grebe	Thurrock Services	TQ5780	5	2014
Essex Birdwatching Society	<i>Podiceps cristatus</i>	bird	Great Crested Grebe	Mardyke Valley, Stifford - Aveley	TQ5980	1	2013
Essex Birdwatching Society	<i>Podiceps cristatus</i>	bird	Great Crested Grebe	Thurrock Services Quarry	TQ5780	1	2013
Essex Birdwatching Society	<i>Podiceps cristatus</i>	bird	Great Crested Grebe	Little Belhus Country Park	TQ5882	1	2020
Essex Birdwatching Society	<i>Podiceps cristatus</i>	bird	Great Crested Grebe	Corbets Tey, Stubbers OPC	TQ5784	6	2019
Essex Birdwatching Society	<i>Podiceps cristatus</i>	bird	Great Crested Grebe	Cely Woods Aveley	TQ5583	1	2020
Essex Birdwatching Society	<i>Podiceps cristatus</i>	bird	Great Crested Grebe	Belhus Woods CP	TQ5782	80	2020
Essex Birdwatching Society	<i>Podiceps cristatus</i>	bird	Great Crested Grebe	Belhus Woods CP	TQ5682	91	2016
Essex Birdwatching Society	<i>Podiceps cristatus</i>	bird	Great Crested Grebe	Belhus Woods Country Park	TQ5682	1	2013
Essex Birdwatching Society	<i>Podiceps cristatus</i>	bird	Great Crested Grebe	Belhus Woods Aveley CP	TQ5782	10	2020
Essex Birdwatching Society	<i>Podiceps cristatus</i>	bird	Great Crested Grebe	Belhus Woods	TQ5682	1	2014
Essex Birdwatching Society	<i>Podiceps cristatus</i>	bird	Great Crested Grebe	Belhus Wood CP	TQ5782	57	2017
Essex Birdwatching Society	<i>Podiceps cristatus</i>	bird	Great Crested Grebe	Belhus Country Park (TQ58 R)	TQ5782	1	2014
Essex Field Club	<i>Podops inunctus</i>	insect - true bug (Hemiptera)	Turtle Shieldbug	Little Belhus Country Park	TQ5882	1	2021
Essex Field Club	<i>Podops inunctus</i>	insect - true bug (Hemiptera)	Turtle Shieldbug	Little Belhus Country Park	TQ587828	2	2021
Essex Field Club	<i>Podops inunctus</i>	insect - true bug (Hemiptera)	Turtle Shieldbug	Little Belhus Country Park	TQ585825	1	2021
Essex Field Club	<i>Podops inunctus</i>	insect - true bug (Hemiptera)	Turtle Shieldbug	Little Belhus Country Park	TQ579830	1	2020
Essex Field Club	<i>Podops inunctus</i>	insect - true bug (Hemiptera)	Turtle Shieldbug	Aveley Village Extension, Area 3, roadside verge (grassland)	TQ567806	1	2009
Essex Field Club	<i>Podops inunctus</i>	insect - true bug (Hemiptera)	Turtle Shieldbug	Aveley Village Extension, Area 2	TQ569804	1	2009
Essex Birdwatching Society	<i>Poecile palustris</i>	bird	Marsh Tit	Belhus Wood CP	TQ5782	1	2013
Essex Field Club	<i>Poecilobothrus nobilitatus</i>	insect - true fly (Diptera)		Hunts Hill	TQ5682	1	2002

Essex Field Club	<i>Poecilocampa populi</i>	insect - moth	December Moth	Belhus Country Park	TQ570813	4	2013
Essex Field Club	<i>Poecilocampa populi</i>	insect - moth	December Moth	Belhus Country Park	TQ571824	4	2013
Essex Field Club	<i>Pohlia melanodon</i>	moss	Pink-fruited Thread-moss	Aveley, Kennington's Country Park	TQ5681	1	2006
Essex Field Club	<i>Pohlia melanodon</i>	moss	Pink-fruited Thread-moss	Aveley, Brickkiln Wood	TQ5782	1	1978
Essex Field Club	<i>Pohlia nutans</i>	moss	Nodding Thread-moss	Upminster, Running Water Wood	TQ5682	1	1978
Essex Field Club	<i>Polistichus connexus</i>	insect - beetle (Coleoptera)		Dagenham Chase	TQ58	2	1998
Essex Field Club	<i>Pollenia angustigena</i>	insect - true fly (Diptera)		Stifford Road Paddock	TQ576805	1	2017
Essex Field Club	<i>Pollenia pediculata</i>	insect - true fly (Diptera)		Stifford Road Paddock	TQ576805	1	2017
Essex Field Club	<i>Pollenia pediculata</i>	insect - true fly (Diptera)		Belhus Park	TQ571825	1	1984
Essex Field Club	<i>Pollenia pediculata</i>	insect - true fly (Diptera)		Arisdale Ave Pit, Northern Field (southwest carrot rich)	TQ580827	1	2007
Essex Field Club	<i>Pollenia rudis</i>	insect - true fly (Diptera)		Aveley Village Extension, Area 2	TQ569804	1	2009
Essex Field Club	<i>Polycarpon tetraphyllum</i>	flowering plant	Four-leaved Allseed	Aveley Central	TQ5680	1	2012
Essex Field Club	<i>Polycarpon tetraphyllum</i>	flowering plant	Four-leaved Allseed	Aveley: Kenningtons, and town N	TQ5681	1	2014
Essex Field Club	<i>Polycarpon tetraphyllum</i>	flowering plant	Four-leaved Allseed	South Ockendon W	TQ5881	1	2012
Essex Field Club	<i>Polychrysis moneta</i>	insect - moth	Golden Plusia	Rainham	TQ541833	1	1978
Essex Field Club	<i>Polydesmus angustus</i>	millipede	Common Flat-backed Millipede	Hangmans Wood, S. Ockendon (decid)	TQ577803	2	2009
Essex Field Club	<i>Polydrusus cervinus</i>	insect - beetle (Coleoptera)		Arisdale Ave Pit, Wet Woodland	TQ581827	1	2007
Essex Field Club	<i>Polydrusus cervinus</i>	insect - beetle (Coleoptera)		Hunts Hill	TQ5682	1	2002
Essex Field Club	<i>Polydrusus cervinus</i>	insect - beetle (Coleoptera)		Stubbers Outdoor centre	TQ5784	1	2002
Essex Field Club	<i>Polygonia c-album</i>	insect - butterfly	Comma	Little Belhus CP: East & North	TQ585828	4	2019
Essex Field Club	<i>Polygonia c-album</i>	insect - butterfly	Comma	Little Belhus CP: Woodland & Lakes	TQ578824	1	2016
Essex Field Club	<i>Polygonia c-album</i>	insect - butterfly	Comma	Little Belhus CP: Woodland & Lakes	TQ580825	5	2016
Essex Field Club	<i>Polygonia c-album</i>	insect - butterfly	Comma	Little Belhus CP: Woodland & Lakes	TQ581826	2	2016
Essex Field Club	<i>Polygonia c-album</i>	insect - butterfly	Comma	Little Belhus CP: Woodland & Lakes	TQ583825	1	2016

Essex Field Club	<i>Polygonia c-album</i>	insect - butterfly	Comma	Little Belhus CP: Woodland and Lakes	TQ577824	4	2019
Essex Field Club	<i>Polygonia c-album</i>	insect - butterfly	Comma	Little Belhus CP: Woodland and Lakes	TQ577825	3	2019
Essex Field Club	<i>Polygonia c-album</i>	insect - butterfly	Comma	Little Belhus CP: East & North	TQ582829	1	2019
Essex Field Club	<i>Polygonia c-album</i>	insect - butterfly	Comma	Little Belhus CP: East & North	TQ582827	4	2020
Essex Field Club	<i>Polygonia c-album</i>	insect - butterfly	Comma	Little Belhus CP: East & North	TQ580826	4	2019
Essex Field Club	<i>Polygonia c-album</i>	insect - butterfly	Comma	Little Belhus CP: East & North	TQ579828	9	2020
Essex Field Club	<i>Polygonia c-album</i>	insect - butterfly	Comma	Little Belhus CP: East & North	TQ578826	4	2019
Essex Field Club	<i>Polygonia c-album</i>	insect - butterfly	Comma	Little Belhus CP, lake environs	TQ581824	1	2020
Essex Field Club	<i>Polygonia c-album</i>	insect - butterfly	Comma	LBCP - Woodland and Lakes	TQ581826	2	2018
Essex Field Club	<i>Polygonia c-album</i>	insect - butterfly	Comma	LBCP - Woodland and Lakes	TQ580825	3	2018
Essex Field Club	<i>Polygonia c-album</i>	insect - butterfly	Comma	LBCP - Woodland and Lakes	TQ577825	1	2018
Essex Field Club	<i>Polygonia c-album</i>	insect - butterfly	Comma	Little Belhus CP: Woodland and Lakes	TQ578824	1	2017
Essex Field Club	<i>Polygonia c-album</i>	insect - butterfly	Comma	Little Belhus CP: Woodland and Lakes	TQ580824	3	2019
Essex Field Club	<i>Polygonia c-album</i>	insect - butterfly	Comma	Upminster: Gerpins Lane landfill site	TQ549835	1	2014
Essex Field Club	<i>Polygonia c-album</i>	insect - butterfly	Comma	Upminster: Gerpins Lane	TQ554840	1	2001
Essex Field Club	<i>Polygonia c-album</i>	insect - butterfly	Comma	Upminster (railway)	TQ581848	1	2001
Essex Field Club	<i>Polygonia c-album</i>	insect - butterfly	Comma	Stifford Road, Aveley	TQ572803	1	1994
Essex Field Club	<i>Polygonia c-album</i>	insect - butterfly	Comma	Stifford Road, Aveley	TQ571803	1	1995
Essex Field Club	<i>Polygonia c-album</i>	insect - butterfly	Comma	South Upminster - North Ockendon	TQ58S	1	1997
Essex Field Club	<i>Polygonia c-album</i>	insect - butterfly	Comma	South Ockendon	TQ58V	1	1997
Essex Field Club	<i>Polygonia c-album</i>	insect - butterfly	Comma	Rainham	TQ547838	1	2020
Essex Field Club	<i>Polygonia c-album</i>	insect - butterfly	Comma	North Ockendon	TQ58X	1	2016
Essex Field Club	<i>Polygonia c-album</i>	insect - butterfly	Comma	Mar Dyke, South Ockendon: footpath and bridleway	TQ58V	1	1997
Essex Field Club	<i>Polygonia c-album</i>	insect - butterfly	Comma	Mar Dyke path & Davy Down	TQ5880	2	2015
Essex Field Club	<i>Polygonia c-album</i>	insect - butterfly	Comma	Little Belhus CP: Woodland and Lakes	TQ583825	2	2019
Essex Field Club	<i>Polygonia c-album</i>	insect - butterfly	Comma	Little Belhus CP: Woodland and Lakes	TQ582825	6	2019
Essex Field Club	<i>Polygonia c-album</i>	insect - butterfly	Comma	Little Belhus CP: Woodland and Lakes	TQ581826	8	2020
Essex Field Club	<i>Polygonia c-album</i>	insect - butterfly	Comma	Little Belhus CP: Woodland and Lakes	TQ580825	8	2020
Essex Field Club	<i>Polygonia c-album</i>	insect - butterfly	Comma	Warwick Wood, Upminster	TQ558830	3	1999
Essex Field Club	<i>Polygonia c-album</i>	insect - butterfly	Comma	14 Stifford Road, Aveley, Essex RM15 4AA	TQ571803	8	2009

Essex Field Club	<i>Polygonia c-album</i>	insect - butterfly	Comma	Bonnetts Wood	TQ551846	2	2013
Essex Field Club	<i>Polygonia c-album</i>	insect - butterfly	Comma	Berwick Wood, Hornchurch	TQ540838	1	2001
Essex Field Club	<i>Polygonia c-album</i>	insect - butterfly	Comma	Berwick Ponds	TQ544835	1	2001
Essex Field Club	<i>Polygonia c-album</i>	insect - butterfly	Comma	Belhus Woods CP	TQ58R	1	1992
Essex Field Club	<i>Polygonia c-album</i>	insect - butterfly	Comma	Belhus Woods CP	TQ573828	1	2012
Essex Field Club	<i>Polygonia c-album</i>	insect - butterfly	Comma	Belhus Woods CP	TQ572824	1	2012
Essex Field Club	<i>Polygonia c-album</i>	insect - butterfly	Comma	Belhus Woods CP	TQ569824	1	2012
Essex Field Club	<i>Polygonia c-album</i>	insect - butterfly	Comma	Belhus Woods CP	TQ5682	2	2010
Essex Field Club	<i>Polygonia c-album</i>	insect - butterfly	Comma	Belhus Woods CP	TQ566825	1	2012
Essex Field Club	<i>Polygonia c-album</i>	insect - butterfly	Comma	Belhus Woods	TQ568825	1	2018
Essex Field Club	<i>Polygonia c-album</i>	insect - butterfly	Comma	belhus RWWN/WW	TQ568825	1	2016
Essex Field Club	<i>Polygonia c-album</i>	insect - butterfly	Comma	Belhus Chase	TQ567822	1	2011
Essex Field Club	<i>Polygonia c-album</i>	insect - butterfly	Comma	Belhus Chase	TQ565822	2	2014
Essex Field Club	<i>Polygonia c-album</i>	insect - butterfly	Comma	Aveley: garden	TQ571803	5	2001
Essex Field Club	<i>Polygonia c-album</i>	insect - butterfly	Comma	Aveley	TQ58Q	2	2016
Essex Field Club	<i>Polygonia c-album</i>	insect - butterfly	Comma	Bonnetts Wood, Corbets Tey	TQ555846	2	2011
Essex Field Club	<i>Polygonia c-album</i>	insect - butterfly	Comma	Bonnetts Wood, Upminster	TQ552844	1	2020
Essex Field Club	<i>Polygonia c-album</i>	insect - butterfly	Comma	LBCP - East and North Field	TQ578826	2	2018
Essex Field Club	<i>Polygonia c-album</i>	insect - butterfly	Comma	Kennington Park CP	TQ558812	3	2015
Essex Field Club	<i>Polygonia c-album</i>	insect - butterfly	Comma	Ingrebourne Valley CP	TQ5484	3	2011
Essex Field Club	<i>Polygonia c-album</i>	insect - butterfly	Comma	Ingrebourne Valley	TQ543843	1	2015
Essex Field Club	<i>Polygonia c-album</i>	insect - butterfly	Comma	Ingrebourne Valley	TQ543841	10	2019
Essex Field Club	<i>Polygonia c-album</i>	insect - butterfly	Comma	Ingrebourne Valley	TQ541846	1	2001
Essex Field Club	<i>Polygonia c-album</i>	insect - butterfly	Comma	Hunts Hill Farm, Upminster	TQ565827	1	2020
Essex Field Club	<i>Polygonia c-album</i>	insect - butterfly	Comma	Hunts Hill	TQ5682	1	2002
Essex Field Club	<i>Polygonia c-album</i>	insect - butterfly	Comma	Hornchurch CP: Berwick Wood	TQ542839	1	2006
Essex Field Club	<i>Polygonia c-album</i>	insect - butterfly	Comma	Bonnetts Wood, Upminster	TQ553844	1	2020
Essex Field Club	<i>Polygonia c-album</i>	insect - butterfly	Comma	Bonnetts Wood, Upminster	TQ554844	1	2001
Essex Field Club	<i>Polygonia c-album</i>	insect - butterfly	Comma	Bonnetts Wood, Upminster	TQ554844	1	2020
Essex Field Club	<i>Polygonia c-album</i>	insect - butterfly	Comma	Bonnetts Wood, Upminster	TQ555846	1	2020
Essex Field Club	<i>Polygonia c-album</i>	insect - butterfly	Comma	Cranham Marsh, Cranham	TQ58S	2	1997
Essex Field Club	<i>Polygonia c-album</i>	insect - butterfly	Comma	Hacton	TQ58M	1	1996
Essex Field Club	<i>Polygonia c-album</i>	insect - butterfly	Comma	Hangmans Wood, S. Ockendon (old sand pit)	TQ577802	1	2009
Essex Field Club	<i>Polygonum arenastrum</i>	flowering plant	Equal-leaved Knotgrass	Wennington E and Willow Cottages	TQ5480	1	2009
Essex Field Club	<i>Polygonum arenastrum</i>	flowering plant	Equal-leaved Knotgrass	South Ockendon W	TQ5881	1	2012
Essex Field Club	<i>Polygonum arenastrum</i>	flowering plant	Equal-leaved Knotgrass	South Ockendon Kemps Farm and Dennis Road	TQ5883	1	2009
Essex Field Club	<i>Polygonum arenastrum</i>	flowering plant	Equal-leaved Knotgrass	Rainham Lodge Farm	TQ5484	1	2008
Essex Field Club	<i>Polygonum arenastrum</i>	flowering plant	Equal-leaved Knotgrass	Central Farm	TQ5584	1	2002

Essex Field Club	<i>Polygonum arenastrum</i>	flowering plant	Equal-leaved Knotgrass	Bush Farm N and Sunnings Lane	TQ5684	1	2002
Essex Field Club	<i>Polygonum arenastrum</i>	flowering plant	Equal-leaved Knotgrass	Berwick Pond E	TQ5483	1	2002
Essex Field Club	<i>Polygonum arenastrum</i>	flowering plant	Equal-leaved Knotgrass	Aveley W	TQ5580	1	2012
Essex Field Club	<i>Polygonum arenastrum</i>	flowering plant	Equal-leaved Knotgrass	Aveley Central	TQ5680	1	2012
Essex Field Club	<i>Polygonum aviculare</i>	flowering plant	Knotgrass	BWCP: Watt's field, 3.00ha, centre 56758237	TQ5682	1	2001
Essex Field Club	<i>Polygonum aviculare</i>	flowering plant	Knotgrass	BWCP: Warwick Wood, 11.00ha, centre 55828295	TQ5582	1	1999
Essex Field Club	<i>Polygonum aviculare</i>	flowering plant	Knotgrass	BWCP: Swan Lake area, 3.28ha, centre 57088252	TQ5782	1	2001
Essex Field Club	<i>Polygonum aviculare</i>	flowering plant	Knotgrass	BWCP: Sausage pond area, 0.28ha, centre 57568275	TQ5782	1	2000
Essex Field Club	<i>Polygonum aviculare</i>	flowering plant	Knotgrass	BWCP: Rng Wtr Wd S, 5.53ha, centre 56588242	TQ5682	1	1999
Essex Field Club	<i>Polygonum aviculare</i>	flowering plant	Knotgrass	BWCP: Rng Wtr Wd N, 2.43ha, centre 56758256	TQ5682	1	2001
Essex Field Club	<i>Polygonum aviculare</i>	flowering plant	Knotgrass	BWCP: White Post Wood, 5.30ha, centre 56308284	TQ5682	1	1999
Essex Field Club	<i>Polygonum aviculare</i>	flowering plant	Knotgrass	BWCP: Whitehall Wd N, 3.48ha, centre 56968266	TQ5682	1	2000
Essex Field Club	<i>Polygonum aviculare</i>	flowering plant	Knotgrass	Rainham, North of A13	TQ5482	1	1980
Essex Field Club	<i>Polygonum aviculare</i>	flowering plant	Knotgrass	Thurrock, Aveley, St Michael	TQ5680	1	1983
Essex Field Club	<i>Polygonum aviculare</i>	flowering plant	Knotgrass	Thurrock, Belhus Country Park, Ash Grove	TQ5682	1	1987
Essex Field Club	<i>Polygonum aviculare</i>	flowering plant	Knotgrass	Thurrock, Gravel Pits	TQ5782	1	1984
Essex Field Club	<i>Polygonum aviculare</i>	flowering plant	Knotgrass	Wennington E and Willow Cottages	TQ5480	1	2009
Essex Field Club	<i>Polygonum aviculare</i>	flowering plant	Knotgrass	Wennington Marshes	TQ5480	1	2008
Essex Field Club	<i>Polygonum aviculare</i>	flowering plant	Knotgrass	BWCP: North field 1, 2.23ha, centre 56608266	TQ5682	1	1999
Essex Field Club	<i>Polygonum aviculare</i>	flowering plant	Knotgrass	BWCP: Long Pond Horsrde, 2.55ha, 57438180	TQ5781	1	2000
Essex Field Club	<i>Polygonum aviculare</i>	flowering plant	Knotgrass	BWCP: Little Bk Kn Wd, 3.25ha, centre 57048236	TQ5782	1	2001
Essex Field Club	<i>Polygonum aviculare</i>	flowering plant	Knotgrass	BWCP Car park area	TQ5682	1	1995
Essex Field Club	<i>Polygonum aviculare</i>	flowering plant	Knotgrass	BWCP Rng Wtr Wood	TQ5682	1	1979
Essex Field Club	<i>Polygonum aviculare</i>	flowering plant	Knotgrass	BWCP: Bowmen's field, 1.98ha, centre 56468266	TQ5682	1	2000
Essex Field Club	<i>Polygonum aviculare</i>	flowering plant	Knotgrass	BWCP: Brick Kiln Wood, 2.55ha, centre 57158223	TQ5782	1	2001

Essex Field Club	<i>Polygonum aviculare</i>	flowering plant	Knotgrass	BWCP: Bumstead Mdw E, 1.85ha, centre 57528248	TQ5782	1	2001
Essex Field Club	<i>Polygonum aviculare</i>	flowering plant	Knotgrass	BWCP: Bumstead Mdw N, 2.65ha, centre 57258242	TQ5782	1	2000
Essex Field Club	<i>Polygonum aviculare</i>	flowering plant	Knotgrass	BWCP: Car park area, 1.80ha, centre 56538254	TQ5682	1	1999
Essex Field Club	<i>Polygonum aviculare</i>	flowering plant	Knotgrass	BWCP: Conservation area, 9.37ha, centre 57498265	TQ5782	1	2000
Essex Field Club	<i>Polygonum aviculare</i>	flowering plant	Knotgrass	BWCP: Hunts Hill South, 11.03ha, centre 56518295	TQ5682	1	2001
Essex Field Club	<i>Polygonum aviculare</i>	flowering plant	Knotgrass	BWCP: Hunts Hill North, 4.33ha, centre 56548320	TQ5683	1	2001
Essex Field Club	<i>Polygonum aviculare</i>	flowering plant	Knotgrass	BWCP: Hunts Hill East, 5.60ha, centre 56788295	TQ5682	1	2001
Essex Field Club	<i>Polygonum aviculare</i>	flowering plant	Knotgrass	BWCP: First field, 2.03ha, centre 56958243	TQ5682	1	2001
Essex Field Club	<i>Polygonum aviculare</i>	flowering plant	Knotgrass	BWCP: Fig of 8 S area, 2.58ha, centre 57358256	TQ5782	1	2001
Essex Field Club	<i>Polygonum aviculare</i>	flowering plant	Knotgrass	BWCP: Fig of 8 N area, 2.28ha, centre 57248263	TQ5782	1	2000
Essex Field Club	<i>Polygonum aviculare</i> <i>agg.</i>	flowering plant	Knotgrass	Rainham Launder's Lane	TQ5482	1	2010
Essex Field Club	<i>Polygonum aviculare</i> <i>agg.</i>	flowering plant	Knotgrass	Rainham Lodge Farm	TQ5484	1	2002
Essex Field Club	<i>Polygonum aviculare</i> <i>agg.</i>	flowering plant	Knotgrass	S Ockendon and Brannetts Wood	TQ5880	1	2000
Essex Field Club	<i>Polygonum aviculare</i> <i>agg.</i>	flowering plant	Knotgrass	South Ockenden NW	TQ5882	1	2007
Essex Field Club	<i>Polygonum aviculare</i> <i>agg.</i>	flowering plant	Knotgrass	South Ockendon Kemp's Farm and Dennis Road	TQ5883	1	2009
Essex Field Club	<i>Polygonum aviculare</i> <i>agg.</i>	flowering plant	Knotgrass	South Ockendon W	TQ5881	1	2011
Essex Field Club	<i>Polygonum aviculare</i> <i>agg.</i>	flowering plant	Knotgrass	Stubbers	TQ5784	1	2002
Essex Field Club	<i>Polygonum aviculare</i> <i>agg.</i>	flowering plant	Knotgrass	Warwick Wood N	TQ5583	1	1999
Essex Field Club	<i>Polygonum aviculare</i> <i>agg.</i>	flowering plant	Knotgrass	Warwick Wood S	TQ5582	1	1999
Essex Field Club	<i>Polygonum aviculare</i> <i>agg.</i>	flowering plant	Knotgrass	Wennington with A1306 and Launder's Lane S end	TQ5481	1	2012
Essex Field Club	<i>Polygonum aviculare</i> <i>agg.</i>	flowering plant	Knotgrass	Hunts Hill & Bush Farm S	TQ5683	1	2001

Essex Field Club	<i>Polygonum aviculare</i> agg.	flowering plant	Knotgrass	Central Farm	TQ5584	1	2002
Essex Field Club	<i>Polygonum aviculare</i> agg.	flowering plant	Knotgrass	Bush Farm N and Sunnings Lane	TQ5684	1	2002
Essex Field Club	<i>Polygonum aviculare</i> agg.	flowering plant	Knotgrass	Aveley Central	TQ5680	1	2012
Essex Field Club	<i>Polygonum aviculare</i> agg.	flowering plant	Knotgrass	Aveley E, Sth Ockendon SW and M25 J30	TQ5780	1	2009
Essex Field Club	<i>Polygonum aviculare</i> agg.	flowering plant	Knotgrass	Aveley W	TQ5580	1	2012
Essex Field Club	<i>Polygonum aviculare</i> agg.	flowering plant	Knotgrass	Aveley: Kenningtons CP W	TQ5581	1	2006
Essex Field Club	<i>Polygonum aviculare</i> agg.	flowering plant	Knotgrass	Aveley: Kenningtons, and town N	TQ5681	1	2002
Essex Field Club	<i>Polygonum aviculare</i> agg.	flowering plant	Knotgrass	Baldwins	TQ5783	1	2006
Essex Field Club	<i>Polygonum aviculare</i> agg.	flowering plant	Knotgrass	Belhus Park, Oak & Ash Woods	TQ5781	1	2000
Essex Field Club	<i>Polygonum aviculare</i> agg.	flowering plant	Knotgrass	Belhus Woods Country Park central	TQ5682	1	1999
Essex Field Club	<i>Polygonum aviculare</i> agg.	flowering plant	Knotgrass	Belhus Woods Country Park E	TQ5782	1	2000
Essex Field Club	<i>Polygonum aviculare</i> agg.	flowering plant	Knotgrass	Berwick Pond E	TQ5483	1	2002
Essex Field Club	<i>Polymixis flavicincta</i>	insect - moth	Large Ranunculus	Rainham	TQ541833	1	1980
Essex Field Club	<i>Polymixis lichenea</i>	insect - moth	Feathered Ranunculus	Belhus Country Park	TQ571824	1	2013
Essex Field Club	<i>Polymixis lichenea</i>	insect - moth	Feathered Ranunculus	Belhus Country Park	TQ570813	1	2013
Essex Field Club	<i>Polyommatus icarus</i>	insect - butterfly	Common Blue	Little Belhus CP: East & North	TQ585828	7	2020
Essex Field Club	<i>Polyommatus icarus</i>	insect - butterfly	Common Blue	Little Belhus CP: East & North	TQ582829	28	2020
Essex Field Club	<i>Polyommatus icarus</i>	insect - butterfly	Common Blue	Little Belhus CP: East & North	TQ582827	10	2020
Essex Field Club	<i>Polyommatus icarus</i>	insect - butterfly	Common Blue	Little Belhus CP: East & North	TQ580826	10	2020
Essex Field Club	<i>Polyommatus icarus</i>	insect - butterfly	Common Blue	Little Belhus CP: East & North	TQ579828	26	2020
Essex Field Club	<i>Polyommatus icarus</i>	insect - butterfly	Common Blue	Little Belhus CP: East & North	TQ578826	12	2020
Essex Field Club	<i>Polyommatus icarus</i>	insect - butterfly	Common Blue	Little Belhus C.P.	TQ5882	2	2020
Essex Field Club	<i>Polyommatus icarus</i>	insect - butterfly	Common Blue	Little Belhus C.P.	TQ580827	1	2020
Essex Field Club	<i>Polyommatus icarus</i>	insect - butterfly	Common Blue	LBCP - Woodland and Lakes	TQ583825	1	2018
Essex Field Club	<i>Polyommatus icarus</i>	insect - butterfly	Common Blue	LBCP - Woodland and Lakes	TQ582825	1	2018
Essex Field Club	<i>Polyommatus icarus</i>	insect - butterfly	Common Blue	LBCP - Woodland and Lakes	TQ581826	2	2018
Essex Field Club	<i>Polyommatus icarus</i>	insect - butterfly	Common Blue	LBCP - Woodland and Lakes	TQ580825	1	2018
Essex Field Club	<i>Polyommatus icarus</i>	insect - butterfly	Common Blue	LBCP - Woodland and Lakes	TQ580824	1	2018
Essex Field Club	<i>Polyommatus icarus</i>	insect - butterfly	Common Blue	LBCP - Woodland and Lakes	TQ578824	9	2018
Essex Field Club	<i>Polyommatus icarus</i>	insect - butterfly	Common Blue	LBCP - Woodland and Lakes	TQ577825	2	2018

Essex Field Club	<i>Polyommatus icarus</i>	insect - butterfly	Common Blue	Little Belhus CP: Woodland & Lakes	TQ582825	1	2016
Essex Field Club	<i>Polyommatus icarus</i>	insect - butterfly	Common Blue	Little Belhus CP: Woodland and Lakes	TQ577824	6	2020
Essex Field Club	<i>Polyommatus icarus</i>	insect - butterfly	Common Blue	Warwick Wood, Upminster	TQ558830	1	1999
Essex Field Club	<i>Polyommatus icarus</i>	insect - butterfly	Common Blue	Upminster: woodland off Dennises Lane	TQ571838	1	2001
Essex Field Club	<i>Polyommatus icarus</i>	insect - butterfly	Common Blue	Upminster: Hunts Hill Farm	TQ567833	1	2001
Essex Field Club	<i>Polyommatus icarus</i>	insect - butterfly	Common Blue	Upminster: Gerpins Lane	TQ554840	1	2001
Essex Field Club	<i>Polyommatus icarus</i>	insect - butterfly	Common Blue	Stubbers Outdoor Centre, East Hill	TQ5784	1	2002
Essex Field Club	<i>Polyommatus icarus</i>	insect - butterfly	Common Blue	Stubbers Outdoor centre	TQ5784	1	2002
Essex Field Club	<i>Polyommatus icarus</i>	insect - butterfly	Common Blue	Stifford Road, Aveley	TQ571803	2	1995
Essex Field Club	<i>Polyommatus icarus</i>	insect - butterfly	Common Blue	Mar Dyke path & Davy Down	TQ5880	1	2015
Essex Field Club	<i>Polyommatus icarus</i>	insect - butterfly	Common Blue	Little Belhus CP: Woodland and Lakes	TQ583825	4	2020
Essex Field Club	<i>Polyommatus icarus</i>	insect - butterfly	Common Blue	Little Belhus CP: Woodland and Lakes	TQ582825	2	2019
Essex Field Club	<i>Polyommatus icarus</i>	insect - butterfly	Common Blue	Little Belhus CP: Woodland and Lakes	TQ580825	2	2020
Essex Field Club	<i>Polyommatus icarus</i>	insect - butterfly	Common Blue	Little Belhus CP: Woodland and Lakes	TQ580824	4	2019
Essex Field Club	<i>Polyommatus icarus</i>	insect - butterfly	Common Blue	Little Belhus CP: Woodland and Lakes	TQ578824	13	2020
Essex Field Club	<i>Polyommatus icarus</i>	insect - butterfly	Common Blue	Little Belhus CP: Woodland and Lakes	TQ577825	1	2019
Essex Field Club	<i>Polyommatus icarus</i>	insect - butterfly	Common Blue	Wennington: Aveley	TQ58K	1	1999
Essex Field Club	<i>Polyommatus icarus</i>	insect - butterfly	Common Blue	LBCP - Woodland and Lakes	TQ577824	2	2018
Essex Field Club	<i>Polyommatus icarus</i>	insect - butterfly	Common Blue	Arisdale Ave Pit, East (north)	TQ586827	1	2007
Essex Field Club	<i>Polyommatus icarus</i>	insect - butterfly	Common Blue	Bonnetts Wood	TQ554845	1	2013
Essex Field Club	<i>Polyommatus icarus</i>	insect - butterfly	Common Blue	Bonnetts Wood	TQ552845	1	2014
Essex Field Club	<i>Polyommatus icarus</i>	insect - butterfly	Common Blue	Bonnetts Wood	TQ551846	2	2013
Essex Field Club	<i>Polyommatus icarus</i>	insect - butterfly	Common Blue	Bonnetts Wood	TQ549844	1	2013
Essex Field Club	<i>Polyommatus icarus</i>	insect - butterfly	Common Blue	Bonnetts Wood	TQ548843	1	2014
Essex Field Club	<i>Polyommatus icarus</i>	insect - butterfly	Common Blue	Bonnets Wood, Corbets Tey	TQ552843	1	2010
Essex Field Club	<i>Polyommatus icarus</i>	insect - butterfly	Common Blue	Berwick Pond	TQ540835	1	1985
Essex Field Club	<i>Polyommatus icarus</i>	insect - butterfly	Common Blue	Belhus Woods CP	TQ58R	1	1997
Essex Field Club	<i>Polyommatus icarus</i>	insect - butterfly	Common Blue	Belhus Woods CP	TQ5682	2	2009
Essex Field Club	<i>Polyommatus icarus</i>	insect - butterfly	Common Blue	Belhus Woods	TQ566830	1	2018
Essex Field Club	<i>Polyommatus icarus</i>	insect - butterfly	Common Blue	Belhus Park Gravel Pit	TQ571825	1	1986
Essex Field Club	<i>Polyommatus icarus</i>	insect - butterfly	Common Blue	Belhus CP	TQ5782	1	2019
Essex Field Club	<i>Polyommatus icarus</i>	insect - butterfly	Common Blue	Aveley, South Ockendon RM15 4	TQ564828	1	2019

Essex Field Club	<i>Polyommatus icarus</i>	insect - butterfly	Common Blue	Arisdale Ave Pit, Northern Field (southwest carrot rich)	TQ580827	1	2007
Essex Field Club	<i>Polyommatus icarus</i>	insect - butterfly	Common Blue	Bonnetts Wood, Corbets Tey	TQ555846	4	2011
Essex Field Club	<i>Polyommatus icarus</i>	insect - butterfly	Common Blue	Cockhide, West Ockendon	TQ58R	1	1997
Essex Field Club	<i>Polyommatus icarus</i>	insect - butterfly	Common Blue	LBCP - East and North Field	TQ585828	6	2018
Essex Field Club	<i>Polyommatus icarus</i>	insect - butterfly	Common Blue	LBCP - East and North Field	TQ582829	10	2018
Essex Field Club	<i>Polyommatus icarus</i>	insect - butterfly	Common Blue	LBCP - East and North Field	TQ582827	7	2018
Essex Field Club	<i>Polyommatus icarus</i>	insect - butterfly	Common Blue	LBCP - East and North Field	TQ580826	10	2018
Essex Field Club	<i>Polyommatus icarus</i>	insect - butterfly	Common Blue	LBCP - East and North Field	TQ579828	10	2018
Essex Field Club	<i>Polyommatus icarus</i>	insect - butterfly	Common Blue	LBCP - East and North Field	TQ578826	6	2018
Essex Field Club	<i>Polyommatus icarus</i>	insect - butterfly	Common Blue	Kennington Park CP	TQ558812	2	2015
Essex Field Club	<i>Polyommatus icarus</i>	insect - butterfly	Common Blue	Ingrebourne Valley: Glades Hedge	TQ543841	1	2013
Essex Field Club	<i>Polyommatus icarus</i>	insect - butterfly	Common Blue	Ingrebourne Valley CP	TQ5484	1	2011
Essex Field Club	<i>Polyommatus icarus</i>	insect - butterfly	Common Blue	Hacton	TQ58M	1	1996
Essex Field Club	<i>Polyommatus icarus</i>	insect - butterfly	Common Blue	Hangmans Wood, S. Ockendon (old sand pit)	TQ577802	3	2009
Essex Field Club	<i>Polyommatus icarus</i>	insect - butterfly	Common Blue	Hornchurch CP: Berwick Wood	TQ542839	4	2006
Essex Field Club	<i>Polyommatus icarus</i>	insect - butterfly	Common Blue	Ingrebourne Valley	TQ541837	1	2013
Essex Field Club	<i>Polyommatus icarus</i>	insect - butterfly	Common Blue	Ingrebourne Valley	TQ542838	1	2014
Essex Field Club	<i>Polyommatus icarus</i>	insect - butterfly	Common Blue	Ingrebourne Valley	TQ543841	4	2018
Essex Field Club	<i>Polypedilum sordens</i>	insect - true fly (Diptera)		Brannetts Wood	TQ587804	1	1985
Essex Field Club	<i>Polyploca ridens</i>	insect - moth	Frosted Green	Belhus Country Park	TQ570813	9	2014
Essex Field Club	<i>Polyploca ridens</i>	insect - moth	Frosted Green	Belhus Country Park	TQ571824	5	2013
Essex Field Club	<i>Polypodium vulgare</i>	fern	Polypody	BWCP: Swan Lake area, 3.28ha, centre 57088252	TQ5782	1	2008
Essex Field Club	<i>Polypodium vulgare</i>	fern	Polypody	BWCP: Little Bk Kn Wd, 3.25ha, centre 57048236	TQ5782	1	2004
Essex Field Club	<i>Polypodium vulgare</i>	fern	Polypody	Belhus Woods Country Park E	TQ5782	1	2008
Essex Field Club	<i>Polypogon monspeliensis</i>	flowering plant	Annual Beard-grass	Aveley W	TQ5580	1	2012
Essex Field Club	<i>Polypogon monspeliensis</i>	flowering plant	Annual Beard-grass	Rainham Launder's Lane	TQ5482	1	2012
Essex Field Club	<i>Polypogon monspeliensis</i>	flowering plant	Annual Beard-grass	Warwick Wood N	TQ5583	1	2007
Essex Field Club	<i>Polypogon monspeliensis</i>	flowering plant	Annual Beard-grass	Wennington with A1306 and Launder's Lane S end	TQ5481	1	2012
Essex Field Club	<i>Polypogon viridis</i>	flowering plant	Water Bent	South Ockendon W	TQ5881	1	2012
Essex Field Club	<i>Polypogon viridis</i>	flowering plant	Water Bent	S Ockendon and Brannetts Wood	TQ5880	1	2012
Essex Field Club	<i>Polypogon viridis</i>	flowering plant	Water Bent	Rainham Lodge Farm	TQ5484	1	2008

Essex Field Club	<i>Polypogon viridis</i>	flowering plant	Water Bent	Berwick Pond E	TQ5483	1	2007
Essex Field Club	<i>Polypogon viridis</i>	flowering plant	Water Bent	Belhus Woods Country Park E	TQ5782	1	2012
Essex Field Club	<i>Polypogon viridis</i>	flowering plant	Water Bent	Aveley W	TQ5580	1	2012
Essex Field Club	<i>Polypogon viridis</i>	flowering plant	Water Bent	Aveley Lake South	TQ5581	1	2016
Essex Field Club	<i>Polypogon viridis</i>	flowering plant	Water Bent	Aveley Central	TQ5680	1	2012
Essex Field Club	<i>Polyporus badius</i>	fungus		S Ockendon and Brannetts Wood	TQ5880	1	2003
Essex Field Club	<i>Polyporus badius</i>	fungus		BWCP: Warwick Wood, 11.00ha, centre 55828295	TQ5582	1	2000
Essex Field Club	<i>Polyporus badius</i>	fungus		BWCP: Rng Wtr Wd S, 5.53ha, centre 56588242	TQ5682	1	2000
Essex Field Club	<i>Polyporus badius</i>	fungus		BWCP: Little Bk Kn Wd, 3.25ha, centre 57048236	TQ5782	1	2001
Essex Field Club	<i>Polyporus badius</i>	fungus		BWCP: Fig of 8 S area, 2.58ha, centre 57358256	TQ5782	1	2005
Essex Field Club	<i>Polyporus badius</i>	fungus		BWCP: Brick Kiln Wood, 2.55ha, centre 57158223	TQ5782	1	2000
Essex Field Club	<i>Polyporus badius</i>	fungus		BWCP Rng Wtr Wood	TQ5682	1	1987
Essex Field Club	<i>Polyporus badius</i>	fungus		BWCP General	TQ58	1	1986
Essex Field Club	<i>Polyporus squamosus</i>	fungus		S Ockendon and Brannetts Wood	TQ5880	2	2004
Essex Field Club	<i>Polyporus squamosus</i>	fungus		BWCP: Whitehall Wd N, 3.48ha, centre 56968266	TQ5682	1	2006
Essex Field Club	<i>Polyporus squamosus</i>	fungus		BWCP: Warwick Wood, 11.00ha, centre 55828295	TQ5582	1	2000
Essex Field Club	<i>Polyporus squamosus</i>	fungus		BWCP: Rng Wtr Wd S, 5.53ha, centre 56588242	TQ5682	1	1999
Essex Field Club	<i>Polyporus squamosus</i>	fungus		BWCP: Brick Kiln Wood, 2.55ha, centre 57158223	TQ5782	1	2000
Essex Field Club	<i>Polyporus squamosus</i>	fungus		BWCP General	TQ58	1	1986
Essex Field Club	<i>Polyporus squamosus</i>	fungus		BWCP Brick Kiln Wood	TQ5782	1	1987
Essex Field Club	<i>Polyporus tuberaster</i>	fungus		BWCP: White Post Wood, 5.30ha, centre 56308284	TQ5682	1	2002
Essex Field Club	<i>Polyporus tuberaster</i>	fungus		BWCP: Warwick Wood, 11.00ha, centre 55828295	TQ5582	1	2007
Essex Field Club	<i>Polyporus varius</i>	fungus		BWCP Rng Wtr Wood	TQ5682	1	1987
Essex Field Club	<i>Polyporus varius</i>	fungus		BWCP: Conservation area, 9.37ha, centre 57498265	TQ5782	1	2000
Essex Field Club	<i>Polystichum aculeatum</i>	fern	Hard Shield-fern	Aveley: Kenningtons, and town N	TQ5681	1	2002
Essex Field Club	<i>Polystichum setiferum</i>	fern	Soft Shield-fern	Thurrock, Brick Kiln Wood	TQ5782	1	2007

Essex Field Club	<i>Polystichum setiferum</i>	fern	Soft Shield-fern	BWCP: Brick Kiln Wood, 2.55ha, centre 57158223	TQ5782	1	2007
Essex Field Club	<i>Polystichum setiferum</i>	fern	Soft Shield-fern	Belhus Woods Country Park E	TQ5782	1	2007
Essex Field Club	<i>Polytrichastrum formosum</i>	moss	Bank Haircap	Upminster, Whitehall Wood	TQ5682	1	2006
Essex Field Club	<i>Polytrichastrum formosum</i>	moss	Bank Haircap	Upminster, Running Water Wood	TQ566825	1	2006
Essex Field Club	<i>Polytrichastrum formosum</i>	moss	Bank Haircap	South Ockendon, Oak Wood	TQ578817	1	1998
Essex Field Club	<i>Polytrichastrum formosum</i>	moss	Bank Haircap	South Ockendon, Brannett's Wood	TQ5880	1	2000
Essex Field Club	<i>Polytrichastrum formosum</i>	moss	Bank Haircap	BWCP: Whitehall Wd N, 3.48ha, centre 56968266	TQ5682	1	2002
Essex Field Club	<i>Polytrichastrum formosum</i>	moss	Bank Haircap	BWCP: White Post Wood, 5.30ha, centre 56308284	TQ5682	1	2003
Essex Field Club	<i>Polytrichastrum formosum</i>	moss	Bank Haircap	BWCP: Warwick Wood, 11.00ha, centre 55828295	TQ5582	1	2003
Essex Field Club	<i>Polytrichastrum formosum</i>	moss	Bank Haircap	BWCP: Rng Wtr Wd S, 5.53ha, centre 56588242	TQ5682	1	2006
Essex Field Club	<i>Polytrichastrum formosum</i>	moss	Bank Haircap	Aveley, by Hangmans Wood	TQ5780	1	1988
Essex Field Club	<i>Polytrichastrum formosum</i>	moss	Bank Haircap	Aveley & Rainham, Warwick Wood	TQ5583	1	2004
Essex Field Club	<i>Polytrichastrum formosum</i>	moss	Bank Haircap	Aveley & Rainham, Warwick Wood	TQ5582	1	2004
Essex Field Club	<i>Polytrichum juniperinum</i>	moss	Juniper Haircap	BWCP: Hunts Hill South, 11.03ha, centre 56518295	TQ5682	1	2002
Essex Field Club	<i>Polytrichum juniperinum</i>	moss	Juniper Haircap	BWCP: Conservation area, 9.37ha, centre 57498265	TQ5782	1	2003
Essex Field Club	<i>Ponera coarctata</i>	insect - hymenopteran	an ant	Aveley Clay Pit	TQ559812	1	1984
Essex Field Club	<i>Populicerus confusus</i>	insect - true bug (Hemiptera)		Aveley Clay Pit	TQ559812	1	1984
Essex Field Club	<i>Populicerus confusus</i>	insect - true bug (Hemiptera)		Hunts Hill	TQ5682	1	2002
Essex Field Club	<i>Populicerus nitidissimus</i>	insect - true bug (Hemiptera)		Hunts Hill	TQ5682	1	2002
Essex Field Club	<i>Populicerus populi</i>	insect - true bug (Hemiptera)		Running Water Wood	TQ566825	1	1984
Essex Field Club	<i>Populicerus populi</i>	insect - true bug (Hemiptera)		Hangmans Wood, S. Ockendon, woodland edge track (decid)	TQ5780	3	2009

Essex Field Club	<i>Populicerus populi</i>	insect - true bug (Hemiptera)		Hangmans Wood, S. Ockendon (decid)	TQ577803	1	2009
Essex Field Club	<i>Populicerus populi</i>	insect - true bug (Hemiptera)		Arisdale Ave Pit, Wet Woodland	TQ581827	1	2007
Essex Field Club	<i>Populus alba</i>	flowering plant	White Poplar	BWCP: Sausage pond area, 0.28ha, centre 57568275	TQ5782	1	2003
Essex Field Club	<i>Populus alba</i>	flowering plant	White Poplar	Hunts Hill & Bush Farm S	TQ5683	2	2009
Essex Field Club	<i>Populus alba</i>	flowering plant	White Poplar	Rainham Launder's Lane	TQ5482	1	2008
Essex Field Club	<i>Populus alba</i>	flowering plant	White Poplar	Rainham Lodge Farm	TQ5484	1	2002
Essex Field Club	<i>Populus alba</i>	flowering plant	White Poplar	Running Water Wood	TQ566825	1	1979
Essex Field Club	<i>Populus alba</i>	flowering plant	White Poplar	S Ockendon and Brannetts Wood	TQ5880	1	2000
Essex Field Club	<i>Populus alba</i>	flowering plant	White Poplar	South Ockendon Kemps Farm and Dennis Road	TQ5883	1	2009
Essex Field Club	<i>Populus alba</i>	flowering plant	White Poplar	South Ockendon W	TQ5881	1	2012
Essex Field Club	<i>Populus alba</i>	flowering plant	White Poplar	Thurrock, Brick Kiln Wood	TQ5782	1	1979
Essex Field Club	<i>Populus alba</i>	flowering plant	White Poplar	BWCP: Hunts Hill South, 11.03ha, centre 56518295	TQ5682	1	2000
Essex Field Club	<i>Populus alba</i>	flowering plant	White Poplar	BWCP: Hunts Hill North, 4.33ha, centre 56548320	TQ5683	1	2001
Essex Field Club	<i>Populus alba</i>	flowering plant	White Poplar	Baldwins	TQ5783	1	2006
Essex Field Club	<i>Populus alba</i>	flowering plant	White Poplar	Belhus Woods Country Park central	TQ5682	1	2000
Essex Field Club	<i>Populus alba</i>	flowering plant	White Poplar	Belhus Woods Country Park E	TQ5782	1	2000
Essex Field Club	<i>Populus alba</i>	flowering plant	White Poplar	Berwick Pond E	TQ5483	1	2002
Essex Field Club	<i>Populus alba</i>	flowering plant	White Poplar	Brickiln Wood	TQ571822	1	1979
Essex Field Club	<i>Populus alba</i>	flowering plant	White Poplar	BWCP Brick Kiln Wood	TQ5782	1	1979
Essex Field Club	<i>Populus alba</i>	flowering plant	White Poplar	BWCP Rng Wtr Wood	TQ5682	1	1979
Essex Field Club	<i>Populus alba</i>	flowering plant	White Poplar	BWCP: Conservation area, 9.37ha, centre 57498265	TQ5782	1	2000
Essex Field Club	<i>Populus alba</i>	flowering plant	White Poplar	BWCP: Hunts Hill East, 5.60ha, centre 56788295	TQ5682	1	2001
Essex Field Club	<i>Populus nigra cultivars</i>	flowering plant	Cultivated Black Poplar	Thurrock, Oak Wood	TQ5781	1	2007
Essex Field Club	<i>Populus nigra subsp. betulifolia</i>	flowering plant	Black Poplar	Upminster, Corbets Tey	TQ555849	1	1999
Essex Field Club	<i>Populus nigra subsp. betulifolia</i>	flowering plant	Black Poplar	Upminster	TQ5584	1	2016
Essex Field Club	<i>Populus nigra subsp. betulifolia</i>	flowering plant	Black Poplar	Thurrock, Belhus Park	TQ5780	1	2016
Essex Field Club	<i>Populus nigra subsp. betulifolia</i>	flowering plant	Black Poplar	Central Farm	TQ5584	1	2002
Essex Field Club	<i>Populus nigra subsp. betulifolia</i>	flowering plant	Black Poplar	BWCP: Bumstead Mdw N, 2.65ha, centre 57258242	TQ5782	1	2002

Essex Field Club	<i>Populus nigra subsp. betulifolia</i>	flowering plant	Black Poplar	Belhus Woods Country Park E	TQ5782	1	2002
Essex Field Club	<i>Populus nigra subsp. betulifolia</i>	flowering plant	Black Poplar	Aveley E, Sth Ockendon SW and M25 J30	TQ5780	1	2012
Essex Field Club	<i>Populus tremula</i>	flowering plant	Aspen	BWCP: Sunken Wetlands, 0.70ha, centre 57458285	TQ5782	1	2001
Essex Field Club	<i>Populus tremula</i>	flowering plant	Aspen	BWCP: Warwick Wood, 11.00ha, centre 55828295	TQ5582	1	1999
Essex Field Club	<i>Populus tremula</i>	flowering plant	Aspen	BWCP: White Post Wood, 5.30ha, centre 56308284	TQ5682	1	2000
Essex Field Club	<i>Populus tremula</i>	flowering plant	Aspen	Hunts Hill & Bush Farm S	TQ5683	1	2002
Essex Field Club	<i>Populus tremula</i>	flowering plant	Aspen	N Ockendon	TQ5884	1	2004
Essex Field Club	<i>Populus tremula</i>	flowering plant	Aspen	Rainham Launder's Lane	TQ5482	1	2010
Essex Field Club	<i>Populus tremula</i>	flowering plant	Aspen	Rainham Lodge Farm	TQ5484	1	2008
Essex Field Club	<i>Populus tremula</i>	flowering plant	Aspen	South Ockenden NW	TQ5882	1	2007
Essex Field Club	<i>Populus tremula</i>	flowering plant	Aspen	South Ockendon Kemps Farm and Dennis Road	TQ5883	1	2009
Essex Field Club	<i>Populus tremula</i>	flowering plant	Aspen	Thurrock, Belhus Country Park, Ash Grove	TQ5682	1	1987
Essex Field Club	<i>Populus tremula</i>	flowering plant	Aspen	Warwick Wood N	TQ5583	1	1999
Essex Field Club	<i>Populus tremula</i>	flowering plant	Aspen	Warwick Wood S	TQ5582	1	1999
Essex Field Club	<i>Populus tremula</i>	flowering plant	Aspen	Wennington E and Willow Cottages	TQ5480	1	2009
Essex Field Club	<i>Populus tremula</i>	flowering plant	Aspen	BWCP: Rng Wtr Wd S, 5.53ha, centre 56588242	TQ5682	1	1999
Essex Field Club	<i>Populus tremula</i>	flowering plant	Aspen	BWCP: Rng Wtr Wd N, 2.43ha, centre 56758256	TQ5682	1	1999
Essex Field Club	<i>Populus tremula</i>	flowering plant	Aspen	BWCP: Little Bk Kn Wd, 3.25ha, centre 57048236	TQ5782	1	2004
Essex Field Club	<i>Populus tremula</i>	flowering plant	Aspen	Aveley Central	TQ5680	1	2012
Essex Field Club	<i>Populus tremula</i>	flowering plant	Aspen	Aveley E, Sth Ockendon SW and M25 J30	TQ5780	1	2012
Essex Field Club	<i>Populus tremula</i>	flowering plant	Aspen	Aveley W	TQ5580	1	2009
Essex Field Club	<i>Populus tremula</i>	flowering plant	Aspen	Aveley: Kenningtons CP W	TQ5581	1	2007
Essex Field Club	<i>Populus tremula</i>	flowering plant	Aspen	Belhus Park, Oak & Ash Woods	TQ5781	1	2002
Essex Field Club	<i>Populus tremula</i>	flowering plant	Aspen	Belhus Woods Country Park central	TQ5682	1	1999
Essex Field Club	<i>Populus tremula</i>	flowering plant	Aspen	Belhus Woods Country Park E	TQ5782	1	1999
Essex Field Club	<i>Populus tremula</i>	flowering plant	Aspen	Bush Farm N and Sunnings Lane	TQ5684	1	2002

Essex Field Club	<i>Populus tremula</i>	flowering plant	Aspen	BWCP: Hunts Hill South, 11.03ha, centre 56518295	TQ5682	1	2002
Essex Field Club	<i>Populus tremula</i>	flowering plant	Aspen	BWCP: Fig of 8 S area, 2.58ha, centre 57358256	TQ5782	1	2000
Essex Field Club	<i>Populus tremula</i>	flowering plant	Aspen	BWCP: Bumstead Mdw E, 1.85ha, centre 57528248	TQ5782	1	2000
Essex Field Club	<i>Populus tremula</i>	flowering plant	Aspen	BWCP: Brick Kiln Wood, 2.55ha, centre 57158223	TQ5782	1	1999
Essex Field Club	<i>Populus tremula</i>	flowering plant	Aspen	BWCP Rng Wtr Wood	TQ5682	1	1979
Essex Field Club	<i>Populus trichocarpa</i>	flowering plant	Western Balsam-poplar	Running Water Wood	TQ566825	1	1979
Essex Field Club	<i>Populus trichocarpa</i>	flowering plant	Western Balsam-poplar	BWCP: Rng Wtr Wd S, 5.53ha, centre 56588242	TQ5682	1	2000
Essex Field Club	<i>Populus trichocarpa</i>	flowering plant	Western Balsam-poplar	BWCP: First field, 2.03ha, centre 56958243	TQ5682	1	2000
Essex Field Club	<i>Populus trichocarpa</i>	flowering plant	Western Balsam-poplar	BWCP Rng Wtr Wood	TQ5682	2	1980
Essex Field Club	<i>Populus trichocarpa</i>	flowering plant	Western Balsam-poplar	Berwick Pond E	TQ5483	1	2002
Essex Field Club	<i>Populus trichocarpa</i>	flowering plant	Western Balsam-poplar	Belhus Woods Country Park central	TQ5682	1	2000
Essex Field Club	<i>Populus trichocarpa</i>	flowering plant	Western Balsam-poplar	Belhus Park, Oak & Ash Woods	TQ5781	1	2002
Essex Field Club	<i>Populus trichocarpa</i>	flowering plant	Western Balsam-poplar	Aveley: Kenningtons, and town N	TQ5681	1	2002
Essex Field Club	<i>Populus x canadensis</i>	flowering plant	Hybrid Black-poplar	Wennington E and Willow Cottages	TQ5480	1	2009
Essex Field Club	<i>Populus x canadensis</i>	flowering plant	Hybrid Black-poplar	Stubbers	TQ5784	1	2002
Essex Field Club	<i>Populus x canadensis</i>	flowering plant	Hybrid Black-poplar	Rainham Lodge Farm	TQ5484	1	2008
Essex Field Club	<i>Populus x canadensis</i>	flowering plant	Hybrid Black-poplar	N Ockendon	TQ5884	1	2004
Essex Field Club	<i>Populus x canadensis</i>	flowering plant	Hybrid Black-poplar	Central Farm	TQ5584	1	2002
Essex Field Club	<i>Populus x canadensis</i>	flowering plant	Hybrid Black-poplar	Bush Farm N and Sunnings Lane	TQ5684	1	2002
Essex Field Club	<i>Populus x canadensis</i>	flowering plant	Hybrid Black-poplar	Belhus Woods Country Park central	TQ5682	1	1999
Essex Field Club	<i>Populus x canescens</i>	flowering plant	Grey Poplar (P. alba x tremula)	BWCP: Watt's field, 3.00ha, centre 56758237	TQ5682	1	1999
Essex Field Club	<i>Populus x canescens</i>	flowering plant	Grey Poplar (P. alba x tremula)	BWCP: Wasteland, 3.10ha, centre 57538240	TQ5782	1	2000
Essex Field Club	<i>Populus x canescens</i>	flowering plant	Grey Poplar (P. alba x tremula)	BWCP: Warwick Wood, 11.00ha, centre 55828295	TQ5582	1	1999
Essex Field Club	<i>Populus x canescens</i>	flowering plant	Grey Poplar (P. alba x tremula)	BWCP: Rng Wtr Wd S, 5.53ha, centre 56588242	TQ5682	1	1999
Essex Field Club	<i>Populus x canescens</i>	flowering plant	Grey Poplar (P. alba x tremula)	BWCP: Rng Wtr Wd N, 2.43ha, centre 56758256	TQ5682	1	1999

Essex Field Club	<i>Populus x canescens</i>	flowering plant	Grey Poplar (P. alba x tremula)	BWCP: Long Pond Horsrde, 2.55ha, 57438180	TQ5781	1	2000
Essex Field Club	<i>Populus x canescens</i>	flowering plant	Grey Poplar (P. alba x tremula)	BWCP: Whitehall Wd S, 1.18ha, centre 56898252	TQ5682	1	1999
Essex Field Club	<i>Populus x canescens</i>	flowering plant	Grey Poplar (P. alba x tremula)	Hunts Hill & Bush Farm S	TQ5683	1	2009
Essex Field Club	<i>Populus x canescens</i>	flowering plant	Grey Poplar (P. alba x tremula)	Rainham Launder's Lane	TQ5482	1	2010
Essex Field Club	<i>Populus x canescens</i>	flowering plant	Grey Poplar (P. alba x tremula)	Rainham, Warwick Wood	TQ5582	1	1979
Essex Field Club	<i>Populus x canescens</i>	flowering plant	Grey Poplar (P. alba x tremula)	South Ockendon Kemps Farm and Dennis Road	TQ5883	1	2009
Essex Field Club	<i>Populus x canescens</i>	flowering plant	Grey Poplar (P. alba x tremula)	Stubbers	TQ5784	1	2002
Essex Field Club	<i>Populus x canescens</i>	flowering plant	Grey Poplar (P. alba x tremula)	Thurrock, Brick Kiln Wood	TQ5782	1	1984
Essex Field Club	<i>Populus x canescens</i>	flowering plant	Grey Poplar (P. alba x tremula)	Warwick Wood N	TQ5583	1	1999
Essex Field Club	<i>Populus x canescens</i>	flowering plant	Grey Poplar (P. alba x tremula)	Warwick Wood S	TQ5582	1	1999
Essex Field Club	<i>Populus x canescens</i>	flowering plant	Grey Poplar (P. alba x tremula)	BWCP: Little Bk Kn Wd, 3.25ha, centre 57048236	TQ5782	1	1999
Essex Field Club	<i>Populus x canescens</i>	flowering plant	Grey Poplar (P. alba x tremula)	BWCP: First field, 2.03ha, centre 56958243	TQ5682	1	2000
Essex Field Club	<i>Populus x canescens</i>	flowering plant	Grey Poplar (P. alba x tremula)	BWCP: Conservation area, 9.37ha, centre 57498265	TQ5782	1	2001
Essex Field Club	<i>Populus x canescens</i>	flowering plant	Grey Poplar (P. alba x tremula)	Aveley E, Sth Ockendon SW and M25 J30	TQ5780	1	2012
Essex Field Club	<i>Populus x canescens</i>	flowering plant	Grey Poplar (P. alba x tremula)	Aveley W	TQ5580	1	2012
Essex Field Club	<i>Populus x canescens</i>	flowering plant	Grey Poplar (P. alba x tremula)	Baldwins	TQ5783	1	2009
Essex Field Club	<i>Populus x canescens</i>	flowering plant	Grey Poplar (P. alba x tremula)	Belhus Park, Oak & Ash Woods	TQ5781	1	2000
Essex Field Club	<i>Populus x canescens</i>	flowering plant	Grey Poplar (P. alba x tremula)	Belhus Woods Country Park central	TQ5682	1	1999
Essex Field Club	<i>Populus x canescens</i>	flowering plant	Grey Poplar (P. alba x tremula)	Belhus Woods Country Park E	TQ5782	1	2000
Essex Field Club	<i>Populus x canescens</i>	flowering plant	Grey Poplar (P. alba x tremula)	Berwick Pond E	TQ5483	1	2002
Essex Field Club	<i>Populus x canescens</i>	flowering plant	Grey Poplar (P. alba x tremula)	Bush Farm N and Sunnings Lane	TQ5684	1	2002

Essex Field Club	<i>Populus x canescens</i>	flowering plant	Grey Poplar (P. alba x tremula)	BWCP Brick Kiln Wood	TQ5782	1	1980
Essex Field Club	<i>Populus x canescens</i>	flowering plant	Grey Poplar (P. alba x tremula)	BWCP: Chimney field S, 0.80ha, centre 57348198	TQ5781	1	2000
Essex Field Club	<i>Populus x canescens</i>	flowering plant	Grey Poplar (P. alba x tremula)	BWCP: Bumstead Mdw S, 9.30ha, centre 57388230	TQ5782	1	2001
Essex Field Club	<i>Populus x canescens</i>	flowering plant	Grey Poplar (P. alba x tremula)	BWCP: Bumstead Mdw N, 2.65ha, centre 57258242	TQ5782	1	2001
Essex Field Club	<i>Populus x canescens</i>	flowering plant	Grey Poplar (P. alba x tremula)	BWCP: Bumstead Mdw E, 1.85ha, centre 57528248	TQ5782	1	2000
Essex Field Club	<i>Populus x canescens</i>	flowering plant	Grey Poplar (P. alba x tremula)	BWCP: Brick Kiln Wood, 2.55ha, centre 57158223	TQ5782	1	2011
Essex Field Club	<i>Populus x canescens</i>	flowering plant	Grey Poplar (P. alba x tremula)	BWCP Rng Wtr Wood	TQ5682	1	1979
Essex Field Club	<i>Populus x jackii</i>	flowering plant	P. balsamifera x deltoides	Aveley Central	TQ5680	1	2012
Essex Field Club	<i>Porcellio scaber</i>	woodlouse	Common Rough Woodlouse	Stifford Road Paddocks	TQ576805	1	2017
Essex Field Club	<i>Porcellio scaber</i>	woodlouse	Common Rough Woodlouse	Running Water Wood	TQ566825	1	1985
Essex Field Club	<i>Porcellio scaber</i>	woodlouse	Common Rough Woodlouse	Hunts Hill, Eastern Area	TQ5682	1	2002
Essex Field Club	<i>Porcellio scaber</i>	woodlouse	Common Rough Woodlouse	Hangmans Wood, S. Ockendon, woodland edge track (decid)	TQ5780	1	2009
Essex Field Club	<i>Porcellio scaber</i>	woodlouse	Common Rough Woodlouse	Hangmans Wood, S. Ockendon (decid)	TQ577803	2	2009
Essex Field Club	<i>Porcellio scaber</i>	woodlouse	Common Rough Woodlouse	Arisdale Ave Pit, Wet Woodland (reedbed)	TQ580824	1	2007
Essex Field Club	<i>Porcellio scaber</i>	woodlouse	Common Rough Woodlouse	Arisdale Ave Pit, Wet Woodland	TQ581827	1	2007
Essex Field Club	<i>Porotachys bisulcatus</i>	insect - beetle (Coleoptera)		Little Belhus Country Park	TQ5882	1	2020
Essex Field Club	<i>Porpidia crustulata</i>	lichen	a lichen	BWCP: Hunts Hill North, 4.33ha, centre 56548320	TQ5683	1	2002
Essex Field Club	<i>Porpidia crustulata</i>	lichen	a lichen	BWCP: Hunts Hill South, 11.03ha, centre 56518295	TQ5682	1	2002
Essex Field Club	<i>Porpidia tuberculosa</i>	lichen	a lichen	BWCP: Hunts Hill South, 11.03ha, centre 56518295	TQ5682	1	2002
Essex Field Club	<i>Porrhomma pygmaeum</i>	spider (Araneae)		Whitehall Wood, Belhus Park	TQ569826	1	1989
Essex Field Club	<i>Porrhomma pygmaeum</i>	spider (Araneae)		Whitehall Wood, Belhus Park	TQ569826	1	1989
Essex Field Club	<i>Porrhomma pygmaeum</i>	spider (Araneae)		Brannetts Wood, South Ockendon	TQ5880	1	1990
Essex Field Club	<i>Porrhomma pygmaeum</i>	spider (Araneae)		Brannetts Wood, South Ockendon	TQ5880	1	1990

Essex Field Club	<i>Porrhomma pygmaeum</i>	spider (Araneae)		Arisdale Ave Pit, Wet Woodland (reedbed)	TQ580824	2	2007
Essex Field Club	<i>Postia subcaesia</i>	fungus		BWCP: Warwick Wood, 11.00ha, centre 55828295	TQ5582	2	2018
Essex Field Club	<i>Postia subcaesia</i>	fungus		BWCP: Sunken Wetlands, 0.70ha, centre 57458285	TQ5782	1	2000
Essex Field Club	<i>Postia subcaesia</i>	fungus		BWCP: Rng Wtr Wd S, 5.53ha, centre 56588242	TQ5682	1	2004
Essex Field Club	<i>Postia subcaesia</i>	fungus		BWCP: Rng Wtr Wd N, 2.43ha, centre 56758256	TQ5682	1	2000
Essex Field Club	<i>Postia subcaesia</i>	fungus		BWCP: Little Bk Kn Wd, 3.25ha, centre 57048236	TQ5782	1	2003
Essex Field Club	<i>Postia subcaesia</i>	fungus		BWCP: Cockhide field, 4.10ha, centre 57108275	TQ5782	1	2004
Essex Field Club	<i>Postia subcaesia</i>	fungus		BWCP: Brick Kiln Wood, 2.55ha, centre 57158223	TQ5782	1	2000
Essex Field Club	<i>Postia tephroleuca</i>	fungus		BWCP: Rng Wtr Wd S, 5.53ha, centre 56588242	TQ5682	1	2002
Essex Field Club	<i>Postia tephroleuca</i>	fungus		BWCP: Car park area, 1.80ha, centre 56538254	TQ5682	1	2011
Essex Field Club	<i>Potamogeton berchtoldii</i>	flowering plant	Small Pondweed	Upminster C.P., lake south of Whitehall Wood	TQ5682	1	1984
Essex Field Club	<i>Potamogeton crispus</i>	flowering plant	Curled Pondweed	Belhus Woods Country Park central	TQ5682	1	2007
Essex Field Club	<i>Potamogeton crispus</i>	flowering plant	Curled Pondweed	BWCP: First field, 2.03ha, centre 56958243	TQ5682	1	2007
Essex Field Club	<i>Potamogeton crispus</i>	flowering plant	Curled Pondweed	N Ockendon	TQ5884	1	2005
Essex Field Club	<i>Potamogeton crispus</i>	flowering plant	Curled Pondweed	South Ockenden NW	TQ5882	1	2007
Essex Field Club	<i>Potamogeton natans</i>	flowering plant	Broad-leaved Pondweed	Wennington E and Willow Cottages	TQ5480	1	2009
Essex Field Club	<i>Potamogeton natans</i>	flowering plant	Broad-leaved Pondweed	Bush Farm N and Sunnings Lane	TQ5684	1	2002
Essex Field Club	<i>Potamogeton pectinatus</i>	flowering plant	Fennel Pondweed	Aveley: Kenningtons CP W	TQ5581	1	2006
Essex Field Club	<i>Potamogeton pectinatus</i>	flowering plant	Fennel Pondweed	Aveley: Kenningtons, and town N	TQ5681	1	2006
Essex Field Club	<i>Potamogeton pectinatus</i>	flowering plant	Fennel Pondweed	Belhus Woods Country Park E	TQ5782	1	2004
Essex Field Club	<i>Potamogeton pectinatus</i>	flowering plant	Fennel Pondweed	BWCP: Conservation area, 9.37ha, centre 57498265	TQ5782	1	2004
Essex Field Club	<i>Potamogeton pectinatus</i>	flowering plant	Fennel Pondweed	South Ockenden NW	TQ5882	1	2007

Essex Field Club	<i>Potamogeton trichoides</i>	flowering plant	Hairlike Pondweed	South Ockenden NW	TQ5882	1	2007
Essex Field Club	<i>Potentilla anserina</i>	flowering plant	Silverweed	Wennington E and Willow Cottages	TQ5480	1	2009
Essex Field Club	<i>Potentilla anserina</i>	flowering plant	Silverweed	Central Farm	TQ5584	1	2002
Essex Field Club	<i>Potentilla anserina</i>	flowering plant	Silverweed	Berwick Pond E	TQ5483	1	2002
Essex Field Club	<i>Potentilla argentea</i>	flowering plant	Hoary Cinquefoil	Aveley E, Sth Ockendon SW and M25 J30	TQ5780	1	2012
Essex Field Club	<i>Potentilla argentea</i>	flowering plant	Hoary Cinquefoil	S Ockendon and Brannetts Wood	TQ5880	1	2004
Essex Field Club	<i>Potentilla recta</i>	flowering plant	Sulphur Cinquefoil	South Ockenden NW	TQ5882	1	2007
Essex Field Club	<i>Potentilla reptans</i>	flowering plant	Creeping Cinquefoil	S Ockendon and Brannetts Wood	TQ5880	1	2000
Essex Field Club	<i>Potentilla reptans</i>	flowering plant	Creeping Cinquefoil	Rainham Lodge Farm	TQ5484	1	2002
Essex Field Club	<i>Potentilla reptans</i>	flowering plant	Creeping Cinquefoil	Rainham Launder's Lane	TQ5482	1	2010
Essex Field Club	<i>Potentilla reptans</i>	flowering plant	Creeping Cinquefoil	N Ockendon	TQ5884	1	2004
Essex Field Club	<i>Potentilla reptans</i>	flowering plant	Creeping Cinquefoil	Hunts Hill & Bush Farm S	TQ5683	1	2001
Essex Field Club	<i>Potentilla reptans</i>	flowering plant	Creeping Cinquefoil	Central Farm	TQ5584	1	2002
Essex Field Club	<i>Potentilla reptans</i>	flowering plant	Creeping Cinquefoil	BWCP: Whitehall Wd N, 3.48ha, centre 56968266	TQ5682	1	2000
Essex Field Club	<i>Potentilla reptans</i>	flowering plant	Creeping Cinquefoil	BWCP: Wasteland, 3.10ha, centre 57538240	TQ5782	1	2002
Essex Field Club	<i>Potentilla reptans</i>	flowering plant	Creeping Cinquefoil	BWCP: Long Pond Horsrde, 2.55ha, 57438180	TQ5781	1	2000
Essex Field Club	<i>Potentilla reptans</i>	flowering plant	Creeping Cinquefoil	BWCP: Hunts Hill South, 11.03ha, centre 56518295	TQ5682	1	2001
Essex Field Club	<i>Potentilla reptans</i>	flowering plant	Creeping Cinquefoil	South Ockenden NW	TQ5882	1	2007
Essex Field Club	<i>Potentilla reptans</i>	flowering plant	Creeping Cinquefoil	South Ockendon Kemp's Farm and Dennis Road	TQ5883	1	2009
Essex Field Club	<i>Potentilla reptans</i>	flowering plant	Creeping Cinquefoil	Wennington E and Willow Cottages	TQ5480	1	2009
Essex Field Club	<i>Potentilla reptans</i>	flowering plant	Creeping Cinquefoil	Warwick Wood S	TQ5582	1	2007
Essex Field Club	<i>Potentilla reptans</i>	flowering plant	Creeping Cinquefoil	Warwick Wood N	TQ5583	1	2007
Essex Field Club	<i>Potentilla reptans</i>	flowering plant	Creeping Cinquefoil	Thurrock, South Ockendon Quarry Area	TQ5882	1	1987
Essex Field Club	<i>Potentilla reptans</i>	flowering plant	Creeping Cinquefoil	Thurrock, Ockendon	TQ5882	1	2008
Essex Field Club	<i>Potentilla reptans</i>	flowering plant	Creeping Cinquefoil	Thurrock, Belhus Country Park, Running Water Wood	TQ5682	1	1981
Essex Field Club	<i>Potentilla reptans</i>	flowering plant	Creeping Cinquefoil	Thurrock, Aveley, St Michael	TQ5680	1	1983
Essex Field Club	<i>Potentilla reptans</i>	flowering plant	Creeping Cinquefoil	Stubbers	TQ5784	1	2002
Essex Field Club	<i>Potentilla reptans</i>	flowering plant	Creeping Cinquefoil	South Ockendon W	TQ5881	1	2011
Essex Field Club	<i>Potentilla reptans</i>	flowering plant	Creeping Cinquefoil	Wennington with A1306 and Launder's Lane S end	TQ5481	1	2012

Essex Field Club	<i>Potentilla reptans</i>	flowering plant	Creeping Cinquefoil	BWCP: Hunts Hill North, 4.33ha, centre 56548320	TQ5683	1	2001
Essex Field Club	<i>Potentilla reptans</i>	flowering plant	Creeping Cinquefoil	Aveley Central	TQ5680	1	2012
Essex Field Club	<i>Potentilla reptans</i>	flowering plant	Creeping Cinquefoil	Belhus Woods Country Park E	TQ5782	1	2000
Essex Field Club	<i>Potentilla reptans</i>	flowering plant	Creeping Cinquefoil	Belhus Woods Country Park central	TQ5682	1	1999
Essex Field Club	<i>Potentilla reptans</i>	flowering plant	Creeping Cinquefoil	Belhus Park, Oak & Ash Woods	TQ5781	1	2000
Essex Field Club	<i>Potentilla reptans</i>	flowering plant	Creeping Cinquefoil	Baldwins	TQ5783	1	2006
Essex Field Club	<i>Potentilla reptans</i>	flowering plant	Creeping Cinquefoil	Aveley: Kenningtons, and town N	TQ5681	1	2002
Essex Field Club	<i>Potentilla reptans</i>	flowering plant	Creeping Cinquefoil	Aveley: Kenningtons CP W	TQ5581	1	2002
Essex Field Club	<i>Potentilla reptans</i>	flowering plant	Creeping Cinquefoil	Aveley W	TQ5580	1	2009
Essex Field Club	<i>Potentilla reptans</i>	flowering plant	Creeping Cinquefoil	Aveley Lake South	TQ5581	1	2016
Essex Field Club	<i>Potentilla reptans</i>	flowering plant	Creeping Cinquefoil	Aveley E, Sth Ockendon SW and M25 J30	TQ5780	1	2009
Essex Field Club	<i>Potentilla reptans</i>	flowering plant	Creeping Cinquefoil	Berwick Pond E	TQ5483	1	2002
Essex Field Club	<i>Potentilla reptans</i>	flowering plant	Creeping Cinquefoil	Bush Farm N and Sunnings Lane	TQ5684	1	2002
Essex Field Club	<i>Potentilla reptans</i>	flowering plant	Creeping Cinquefoil	BWCP: Hunts Hill East, 5.60ha, centre 56788295	TQ5682	1	2001
Essex Field Club	<i>Potentilla reptans</i>	flowering plant	Creeping Cinquefoil	BWCP: First field, 2.03ha, centre 56958243	TQ5682	1	2000
Essex Field Club	<i>Potentilla reptans</i>	flowering plant	Creeping Cinquefoil	BWCP: Fig of 8 S area, 2.58ha, centre 57358256	TQ5782	1	2001
Essex Field Club	<i>Potentilla reptans</i>	flowering plant	Creeping Cinquefoil	BWCP: Fig of 8 N area, 2.28ha, centre 57248263	TQ5782	1	2000
Essex Field Club	<i>Potentilla reptans</i>	flowering plant	Creeping Cinquefoil	BWCP: Conservation area, 9.37ha, centre 57498265	TQ5782	1	2000
Essex Field Club	<i>Potentilla reptans</i>	flowering plant	Creeping Cinquefoil	BWCP: Chimney field S, 0.80ha, centre 57348198	TQ5781	1	2000
Essex Field Club	<i>Potentilla reptans</i>	flowering plant	Creeping Cinquefoil	BWCP: Car park area, 1.80ha, centre 56538254	TQ5682	1	1999
Essex Field Club	<i>Potentilla reptans</i>	flowering plant	Creeping Cinquefoil	BWCP: Bumstead Mdw E, 1.85ha, centre 57528248	TQ5782	1	2001
Essex Field Club	<i>Potentilla reptans</i>	flowering plant	Creeping Cinquefoil	BWCP: Bowmen's field, 1.98ha, centre 56468266	TQ5682	1	2001
Essex Field Club	<i>Potentilla reptans</i>	flowering plant	Creeping Cinquefoil	BWCP Conservation area	TQ5782	1	1995
Essex Field Club	<i>Potentilla sterilis</i>	flowering plant	Barren Strawberry	Running Water Wood	TQ566825	1	1979
Essex Field Club	<i>Potentilla sterilis</i>	flowering plant	Barren Strawberry	S Ockendon and Brannetts Wood	TQ5880	1	2004
Essex Field Club	<i>Potentilla sterilis</i>	flowering plant	Barren Strawberry	Thurrock, Belhus Country Park	TQ5682	1	1987

Essex Field Club	<i>Potentilla sterilis</i>	flowering plant	Barren Strawberry	Thurrock, Belhus Country Park, Ash Grove	TQ5682	1	1987
Essex Field Club	<i>Potentilla sterilis</i>	flowering plant	Barren Strawberry	Thurrock, Brick Kiln Wood	TQ5782	1	1979
Essex Field Club	<i>Potentilla sterilis</i>	flowering plant	Barren Strawberry	BWCP: Rng Wtr Wd S, 5.53ha, centre 56588242	TQ5682	1	2000
Essex Field Club	<i>Potentilla sterilis</i>	flowering plant	Barren Strawberry	BWCP: Little Bk Kn Wd, 3.25ha, centre 57048236	TQ5782	1	2004
Essex Field Club	<i>Potentilla sterilis</i>	flowering plant	Barren Strawberry	BWCP: Brick Kiln Wood, 2.55ha, centre 57158223	TQ5782	1	2005
Essex Field Club	<i>Potentilla sterilis</i>	flowering plant	Barren Strawberry	BWCP Rng Wtr Wood	TQ5682	1	1979
Essex Field Club	<i>Potentilla sterilis</i>	flowering plant	Barren Strawberry	BWCP Brick Kiln Wood	TQ5782	1	1979
Essex Field Club	<i>Potentilla sterilis</i>	flowering plant	Barren Strawberry	Brickiln Wood	TQ571822	1	1979
Essex Field Club	<i>Potentilla sterilis</i>	flowering plant	Barren Strawberry	Belhus Woods Country Park central	TQ5682	1	2000
Essex Field Club	<i>Potentilla sterilis</i>	flowering plant	Barren Strawberry	Aveley Lake North	TQ5582	1	2016
Essex Field Club	<i>Poterium sanguisorba</i>	flowering plant	Salad Burnet	Aveley W	TQ5580	1	2012
Essex Field Club	<i>Poterium sanguisorba subsp. sanguisorba</i>	flowering plant	Salad Burnet	Aveley E, Sth Ockendon SW and M25 J30	TQ5780	1	2012
Essex Field Club	<i>Poterium sanguisorba subsp. sanguisorba</i>	flowering plant	Salad Burnet	N Ockendon	TQ5884	1	2004
Essex Field Club	<i>Prays fraxinella</i>	insect - moth	Ash Bud Moth	Belhus Country Park	TQ570813	1	2011
Essex Field Club	<i>Prays fraxinella</i>	insect - moth	Ash Bud Moth	Belhus Country Park	TQ571824	1	2011
Essex Field Club	<i>Pria dulcamarae</i>	insect - beetle (Coleoptera)		Aveley Clay Pit	TQ559812	1	1984
Essex Field Club	<i>Primula veris</i>	flowering plant	Cowslip	Belhus Woods Country Park central	TQ5682	1	2000
Essex Field Club	<i>Primula veris</i>	flowering plant	Cowslip	BWCP: Car park area, 1.80ha, centre 56538254	TQ5682	1	2000
Essex Field Club	<i>Primula veris</i>	flowering plant	Cowslip	Hunts Hill & Bush Farm S	TQ5683	1	2002
Essex Field Club	<i>Primula veris</i>	flowering plant	Cowslip	N Ockendon	TQ5884	1	2004
Essex Field Club	<i>Primula vulgaris</i>	flowering plant	Primrose	N Ockendon	TQ5884	1	2004
Essex Field Club	<i>Primula vulgaris</i>	flowering plant	Primrose	Rainham, Warwick Wood	TQ5582	1	1979
Essex Field Club	<i>Primula vulgaris</i>	flowering plant	Primrose	Running Water Wood	TQ566825	1	1979
Essex Field Club	<i>Primula vulgaris</i>	flowering plant	Primrose	S Ockendon and Brannetts Wood	TQ5880	1	2000
Essex Field Club	<i>Primula vulgaris</i>	flowering plant	Primrose	South Ockenden NW	TQ5882	1	2007
Essex Field Club	<i>Primula vulgaris</i>	flowering plant	Primrose	Thurrock, Belhus Country Park, Ash Grove	TQ5682	1	1987
Essex Field Club	<i>Primula vulgaris</i>	flowering plant	Primrose	Thurrock, Low Well Wood	TQ5880	1	2007
Essex Field Club	<i>Primula vulgaris</i>	flowering plant	Primrose	Warwick Wood N	TQ5583	1	2000
Essex Field Club	<i>Primula vulgaris</i>	flowering plant	Primrose	Warwick Wood S	TQ5582	1	2000
Essex Field Club	<i>Primula vulgaris</i>	flowering plant	Primrose	BWCP: Warwick Wood, 11.00ha, centre 55828295	TQ5582	1	2000

Essex Field Club	<i>Primula vulgaris</i>	flowering plant	Primrose	BWCP: Rng Wtr Wd S, 5.53ha, centre 56588242	TQ5682	1	2000
Essex Field Club	<i>Primula vulgaris</i>	flowering plant	Primrose	Aveley Central	TQ5680	1	2012
Essex Field Club	<i>Primula vulgaris</i>	flowering plant	Primrose	Aveley Lake North	TQ5582	1	2016
Essex Field Club	<i>Primula vulgaris</i>	flowering plant	Primrose	Belhus Woods Country Park central	TQ5682	1	2000
Essex Field Club	<i>Primula vulgaris</i>	flowering plant	Primrose	Belhus Woods Country Park E	TQ5782	1	2000
Essex Field Club	<i>Primula vulgaris</i>	flowering plant	Primrose	BWCP Rng Wtr Wd S	TQ5682	1	1995
Essex Field Club	<i>Primula vulgaris</i>	flowering plant	Primrose	BWCP Rng Wtr Wood	TQ5682	1	1979
Essex Field Club	<i>Primula vulgaris</i>	flowering plant	Primrose	BWCP: Car park area, 1.80ha, centre 56538254	TQ5682	1	2000
Essex Field Club	<i>Primula vulgaris</i>	flowering plant	Primrose	BWCP: First field, 2.03ha, centre 56958243	TQ5682	1	2000
Essex Field Club	<i>Primula vulgaris</i>	flowering plant	Primrose	BWCP: Little Bk Kn Wd, 3.25ha, centre 57048236	TQ5782	1	2000
Essex Field Club	<i>Primula x polyantha</i>	flowering plant	False Oxlip (P. veris x vulgaris)	BWCP: Car park area, 1.80ha, centre 56538254	TQ5682	1	2009
Essex Field Club	<i>Primula x polyantha</i>	flowering plant	False Oxlip (P. veris x vulgaris)	BWCP: Bowmen's field, 1.98ha,centre 56468266	TQ5682	1	2010
Essex Field Club	<i>Primula x polyantha</i>	flowering plant	False Oxlip (P. veris x vulgaris)	Belhus Woods Country Park central	TQ5682	1	2009
Essex Field Club	<i>Priocnemis pusilla</i>	insect - hymenopteran	a spider-hunter wasp	Aveley Village Extension, Area 3, roadside verge (grassland)	TQ567806	1	2009
Essex Field Club	<i>Prionus coriarius</i>	insect - beetle (Coleoptera)	Sawyer Beetle	South Ockendon	TQ58	3	1957
Essex Field Club	<i>Propylea quattuordecimpunctata</i>	insect - beetle (Coleoptera)	14-spot Ladybird	Brannetts Wood	TQ587804	1	1985
Essex Field Club	<i>Propylea quattuordecimpunctata</i>	insect - beetle (Coleoptera)	14-spot Ladybird	Hunts Hill, Southwest Area	TQ5682	1	2002
Essex Field Club	<i>Propylea quattuordecimpunctata</i>	insect - beetle (Coleoptera)	14-spot Ladybird	Little Belhus Country Park	TQ5882	1	2021
Essex Field Club	<i>Propylea quattuordecimpunctata</i>	insect - beetle (Coleoptera)	14-spot Ladybird	Running Water Wood	TQ566825	1	1984
Essex Field Club	<i>Propylea quattuordecimpunctata</i>	insect - beetle (Coleoptera)	14-spot Ladybird	Stifford Road Paddocks	TQ576805	1	2017
Essex Field Club	<i>Propylea quattuordecimpunctata</i>	insect - beetle (Coleoptera)	14-spot Ladybird	Stifford Road Paddocks northern strip	TQ575808	1	2017
Essex Field Club	<i>Propylea quattuordecimpunctata</i>	insect - beetle (Coleoptera)	14-spot Ladybird	Stubbers Outdoor centre	TQ5784	1	2002
Essex Field Club	<i>Propylea quattuordecimpunctata</i>	insect - beetle (Coleoptera)	14-spot Ladybird	Stubbers Outdoor Centre, East Hill	TQ5784	1	2002

Essex Field Club	<i>Propylea quattuordecimpunctata</i>	insect - beetle (Coleoptera)	14-spot Ladybird	Belhus Woods Country Park	TQ575826	1	2020
Essex Field Club	<i>Propylea quattuordecimpunctata</i>	insect - beetle (Coleoptera)	14-spot Ladybird	Belhus Woods Country Park	TQ573824	1	2020
Essex Field Club	<i>Propylea quattuordecimpunctata</i>	insect - beetle (Coleoptera)	14-spot Ladybird	Arisdale Ave Pit, East (north)	TQ586827	1	2007
Essex Field Club	<i>Propylea quattuordecimpunctata</i>	insect - beetle (Coleoptera)	14-spot Ladybird	Arisdale Ave Pit, East (south)	TQ586824	1	2006
Essex Field Club	<i>Propylea quattuordecimpunctata</i>	insect - beetle (Coleoptera)	14-spot Ladybird	Aveley Clay Pit	TQ559812	1	1984
Essex Field Club	<i>Propylea quattuordecimpunctata</i>	insect - beetle (Coleoptera)	14-spot Ladybird	Aveley Village Extension, Area 1 (brownfield)	TQ569803	1	2009
Essex Field Club	<i>Propylea quattuordecimpunctata</i>	insect - beetle (Coleoptera)	14-spot Ladybird	Aveley Village Extension, Area 2	TQ569804	1	2009
Essex Field Club	<i>Propylea quattuordecimpunctata</i>	insect - beetle (Coleoptera)	14-spot Ladybird	Belhus Chase	TQ568816	1	2019
Essex Field Club	<i>Propylea quattuordecimpunctata</i>	insect - beetle (Coleoptera)	14-spot Ladybird	Belhus Woods	TQ5682	1	2018
Essex Field Club	<i>Propylea quattuordecimpunctata</i>	insect - beetle (Coleoptera)	14-spot Ladybird	Belhus Woods	TQ5782	3	2019
Essex Field Club	<i>Prosthegium platanoidis</i>	fungus		BWCP: Warwick Wood, 11.00ha, centre 55828295	TQ5582	1	2007
Essex Field Club	<i>Protapion assimile</i>	insect - beetle (Coleoptera)		Aveley Clay Pit	TQ559812	1	1984
Essex Field Club	<i>Protapion fulvipes</i>	insect - beetle (Coleoptera)	White Clover Seed Weevil	White Post Wood	TQ563829	1	1984
Essex Field Club	<i>Protapion fulvipes</i>	insect - beetle (Coleoptera)	White Clover Seed Weevil	Warwick Wood	TQ558829	1	1984
Essex Field Club	<i>Protapion fulvipes</i>	insect - beetle (Coleoptera)	White Clover Seed Weevil	Stifford Road Paddocks	TQ576805	1	2017
Essex Field Club	<i>Protapion fulvipes</i>	insect - beetle (Coleoptera)	White Clover Seed Weevil	Running Water Wood	TQ566825	2	1984
Essex Field Club	<i>Protapion fulvipes</i>	insect - beetle (Coleoptera)	White Clover Seed Weevil	Hangmans Wood, S. Ockendon, woodland edge track (decid)	TQ5780	1	2009
Essex Field Club	<i>Protapion fulvipes</i>	insect - beetle (Coleoptera)	White Clover Seed Weevil	Hangmans Wood, S. Ockendon, Lake 2 area	TQ578802	1	2009
Essex Field Club	<i>Protapion fulvipes</i>	insect - beetle (Coleoptera)	White Clover Seed Weevil	Hangmans Wood, S. Ockendon (decid)	TQ577803	1	2009
Essex Field Club	<i>Protapion fulvipes</i>	insect - beetle (Coleoptera)	White Clover Seed Weevil	Brickiln Wood	TQ571822	2	1984
Essex Field Club	<i>Protapion fulvipes</i>	insect - beetle (Coleoptera)	White Clover Seed Weevil	Aveley Clay Pit	TQ559812	1	1984

Essex Field Club	<i>Protapion nigrifoveatum</i>	insect - beetle (Coleoptera)		Warwick Wood	TQ558829	1	1984
Essex Field Club	<i>Protapion nigrifoveatum</i>	insect - beetle (Coleoptera)		Stifford Road Paddocks	TQ576805	2	2017
Essex Field Club	<i>Protapion nigrifoveatum</i>	insect - beetle (Coleoptera)		Aveley Clay Pit	TQ559812	1	1984
Essex Field Club	<i>Protapion nigrifoveatum</i>	insect - beetle (Coleoptera)		Arisdale Ave Pit, East (north)	TQ586827	1	2007
Essex Field Club	<i>Protapion trifolii</i>	insect - beetle (Coleoptera)		Little Belhus Country Park	TQ5882	1	2016
Essex Field Club	<i>Proteinus brachypterus</i>	insect - beetle (Coleoptera)		Warwick Wood	TQ558829	1	1984
Essex Field Club	<i>Proteinus brachypterus</i>	insect - beetle (Coleoptera)		Warwick Wood	TQ558830	1	1987
Essex Field Club	<i>Proteinus ovalis</i>	insect - beetle (Coleoptera)		Warwick Wood	TQ558830	1	1987
Essex Field Club	<i>Protoclythia modesta</i>	insect - true fly (Diptera)		Warwick Wood	TQ558829	1	1984
Essex Birdwatching Society	<i>Prunella modularis</i>	bird	Dunnock	Mardyke Valley	TQ5880	196	2019
Essex Birdwatching Society	<i>Prunella modularis</i>	bird	Dunnock	Mardyke Valley	TQ5980	29	2016
Essex Birdwatching Society	<i>Prunella modularis</i>	bird	Dunnock	Mardyke Valley, Davy Down-Aveley	TQ5980	2	2014
Essex Birdwatching Society	<i>Prunella modularis</i>	bird	Dunnock	Mardyke Valley, Stifford - Aveley	TQ5980	36	2013
Essex Birdwatching Society	<i>Prunella modularis</i>	bird	Dunnock	Mardyke Valley, Stifford-Aveley	TQ5980	30	2014
Essex Birdwatching Society	<i>Prunella modularis</i>	bird	Dunnock	Rainham Marshes RSPB	TQ5481	1	2019
Essex Birdwatching Society	<i>Prunella modularis</i>	bird	Dunnock	Rainham, Berwick Glades	TQ5484	1	2017
Essex Birdwatching Society	<i>Prunella modularis</i>	bird	Dunnock	Rainham, Berwick Wood	TQ5484	1	2017
Essex Birdwatching Society	<i>Prunella modularis</i>	bird	Dunnock	South Ockendon	TQ5881	1	2020
Essex Birdwatching Society	<i>Prunella modularis</i>	bird	Dunnock	South Ockendon Hall	TQ5881	1	2019
Essex Birdwatching Society	<i>Prunella modularis</i>	bird	Dunnock	South Ockendon, Davy Down	TQ5880	1	2018
Essex Birdwatching Society	<i>Prunella modularis</i>	bird	Dunnock	Warwick Lane, Aveley	TQ5583	1	2019

Essex Birdwatching Society	<i>Prunella modularis</i>	bird	Dunnock	Little Belhus CP	TQ5882	3	2016
Essex Birdwatching Society	<i>Prunella modularis</i>	bird	Dunnock	Hangmans Wood	TQ5780	8	2019
Essex Birdwatching Society	<i>Prunella modularis</i>	bird	Dunnock	Cranham Nature Reserve	TQ5785	4	2013
Essex Birdwatching Society	<i>Prunella modularis</i>	bird	Dunnock	Belhus Wood CP	TQ5782	46	2017
Essex Birdwatching Society	<i>Prunella modularis</i>	bird	Dunnock	Belhus Woods Aveley CP	TQ5782	10	2020
Essex Birdwatching Society	<i>Prunella modularis</i>	bird	Dunnock	Belhus Woods Country Park	TQ5682	1	2013
Essex Birdwatching Society	<i>Prunella modularis</i>	bird	Dunnock	Belhus Woods CP	TQ5682	96	2016
Essex Birdwatching Society	<i>Prunella modularis</i>	bird	Dunnock	Belhus Woods CP	TQ5782	81	2020
Essex Birdwatching Society	<i>Prunella modularis</i>	bird	Dunnock	Bonnetts Wood	TQ5584	9	2019
Essex Birdwatching Society	<i>Prunella modularis</i>	bird	Dunnock	Bonnetts Wood Upminster	TQ5484	22	2020
Essex Birdwatching Society	<i>Prunella modularis</i>	bird	Dunnock	Cely Woods	TQ5583	1	2014
Essex Birdwatching Society	<i>Prunella modularis</i>	bird	Dunnock	Cely Woods	TQ5682	8	2019
Essex Birdwatching Society	<i>Prunella modularis</i>	bird	Dunnock	Cely Woods Aveley	TQ5583	18	2020
Essex Birdwatching Society	<i>Prunella modularis</i>	bird	Dunnock	Cranham Marsh	TQ5785	3	2016
Essex Birdwatching Society	<i>Prunella modularis</i>	bird	Dunnock	Belhus Park	TQ5781	1	2013
Essex Field Club	<i>Prunella vulgaris</i>	flowering plant	Selfheal	Rainham Launder's Lane	TQ5482	1	2010
Essex Field Club	<i>Prunella vulgaris</i>	flowering plant	Selfheal	N Ockendon	TQ5884	1	2004
Essex Field Club	<i>Prunella vulgaris</i>	flowering plant	Selfheal	BWCP: Warwick Wood, 11.00ha, centre 55828295	TQ5582	1	2002
Essex Field Club	<i>Prunella vulgaris</i>	flowering plant	Selfheal	BWCP: Swan Lake area, 3.28ha, centre 57088252	TQ5782	1	2001
Essex Field Club	<i>Prunella vulgaris</i>	flowering plant	Selfheal	BWCP: Rng Wtr Wd S, 5.53ha, centre 56588242	TQ5682	1	2000
Essex Field Club	<i>Prunella vulgaris</i>	flowering plant	Selfheal	BWCP: Hunts Hill South, 11.03ha, centre 56518295	TQ5682	1	2018
Essex Field Club	<i>Prunella vulgaris</i>	flowering plant	Selfheal	BWCP: First field, 2.03ha, centre 56958243	TQ5682	1	2002

Essex Field Club	<i>Prunella vulgaris</i>	flowering plant	Selfheal	S Ockendon and Brannetts Wood	TQ5880	1	2002
Essex Field Club	<i>Prunella vulgaris</i>	flowering plant	Selfheal	South Ockenden NW	TQ5882	1	2007
Essex Field Club	<i>Prunella vulgaris</i>	flowering plant	Selfheal	South Ockendon Kemps Farm and Dennis Road	TQ5883	1	2009
Essex Field Club	<i>Prunella vulgaris</i>	flowering plant	Selfheal	South Ockendon W	TQ5881	1	2011
Essex Field Club	<i>Prunella vulgaris</i>	flowering plant	Selfheal	Stubbers	TQ5784	1	2002
Essex Field Club	<i>Prunella vulgaris</i>	flowering plant	Selfheal	Thurrock, Brick Kiln Wood	TQ5782	1	1979
Essex Field Club	<i>Prunella vulgaris</i>	flowering plant	Selfheal	Warwick Wood N	TQ5583	1	2007
Essex Field Club	<i>Prunella vulgaris</i>	flowering plant	Selfheal	Warwick Wood S	TQ5582	1	2002
Essex Field Club	<i>Prunella vulgaris</i>	flowering plant	Selfheal	Wennington E and Willow Cottages	TQ5480	1	2009
Essex Field Club	<i>Prunella vulgaris</i>	flowering plant	Selfheal	BWCP: Fig of 8 N area, 2.28ha, centre 57248263	TQ5782	1	2000
Essex Field Club	<i>Prunella vulgaris</i>	flowering plant	Selfheal	BWCP: Conservation area, 9.37ha, centre 57498265	TQ5782	1	2000
Essex Field Club	<i>Prunella vulgaris</i>	flowering plant	Selfheal	BWCP: Car park area, 1.80ha, centre 56538254	TQ5682	1	1999
Essex Field Club	<i>Prunella vulgaris</i>	flowering plant	Selfheal	Aveley Central	TQ5680	1	2012
Essex Field Club	<i>Prunella vulgaris</i>	flowering plant	Selfheal	Aveley E, Sth Ockendon SW and M25 J30	TQ5780	1	2012
Essex Field Club	<i>Prunella vulgaris</i>	flowering plant	Selfheal	Aveley Lake North	TQ5582	1	2016
Essex Field Club	<i>Prunella vulgaris</i>	flowering plant	Selfheal	Aveley Lake South	TQ5581	1	2016
Essex Field Club	<i>Prunella vulgaris</i>	flowering plant	Selfheal	Aveley W	TQ5580	1	2012
Essex Field Club	<i>Prunella vulgaris</i>	flowering plant	Selfheal	Aveley: Kenningtons CP W	TQ5581	1	2002
Essex Field Club	<i>Prunella vulgaris</i>	flowering plant	Selfheal	Aveley: Kenningtons, and town N	TQ5681	1	2002
Essex Field Club	<i>Prunella vulgaris</i>	flowering plant	Selfheal	Baldwins	TQ5783	1	2006
Essex Field Club	<i>Prunella vulgaris</i>	flowering plant	Selfheal	Belhus Woods Country Park central	TQ5682	1	1999
Essex Field Club	<i>Prunella vulgaris</i>	flowering plant	Selfheal	BWCP: Bumstead Mdw E, 1.85ha, centre 57528248	TQ5782	1	2000
Essex Field Club	<i>Prunella vulgaris</i>	flowering plant	Selfheal	BWCP: Bowmen's field, 1.98ha, centre 56468266	TQ5682	1	2000
Essex Field Club	<i>Prunella vulgaris</i>	flowering plant	Selfheal	BWCP Car park area	TQ5682	1	1995
Essex Field Club	<i>Prunella vulgaris</i>	flowering plant	Selfheal	BWCP Brick Kiln Wood	TQ5782	1	1979
Essex Field Club	<i>Prunella vulgaris</i>	flowering plant	Selfheal	Bush Farm N and Sunnings Lane	TQ5684	1	2002
Essex Field Club	<i>Prunella vulgaris</i>	flowering plant	Selfheal	Brickiln Wood	TQ571822	1	1979
Essex Field Club	<i>Prunella vulgaris</i>	flowering plant	Selfheal	Belhus Woods Country Park E	TQ5782	1	2000
Essex Field Club	<i>Prunus avium</i>	flowering plant	Wild Cherry	N Ockendon	TQ5884	1	2004
Essex Field Club	<i>Prunus avium</i>	flowering plant	Wild Cherry	Hunts Hill & Bush Farm S	TQ5683	1	2001
Essex Field Club	<i>Prunus avium</i>	flowering plant	Wild Cherry	Central Farm	TQ5584	1	2002

Essex Field Club	<i>Prunus avium</i>	flowering plant	Wild Cherry	BWCP: Whitehall Wd S, 1.18ha, centre 56898252	TQ5682	1	1999
Essex Field Club	<i>Prunus avium</i>	flowering plant	Wild Cherry	BWCP: Whitehall Wd N, 3.48ha, centre 56968266	TQ5682	1	2001
Essex Field Club	<i>Prunus avium</i>	flowering plant	Wild Cherry	BWCP: White Post Wood, 5.30ha, centre 56308284	TQ5682	1	2000
Essex Field Club	<i>Prunus avium</i>	flowering plant	Wild Cherry	BWCP: Wasteland, 3.10ha, centre 57538240	TQ5782	1	2000
Essex Field Club	<i>Prunus avium</i>	flowering plant	Wild Cherry	BWCP: Warwick Wood, 11.00ha, centre 55828295	TQ5582	1	1999
Essex Field Club	<i>Prunus avium</i>	flowering plant	Wild Cherry	BWCP: Swan Lake area, 3.28ha, centre 57088252	TQ5782	1	1999
Essex Field Club	<i>Prunus avium</i>	flowering plant	Wild Cherry	BWCP: Sausage pond area, 0.28ha, centre 57568275	TQ5782	1	2000
Essex Field Club	<i>Prunus avium</i>	flowering plant	Wild Cherry	BWCP: Rng Wtr Wd S, 5.53ha, centre 56588242	TQ5682	1	1999
Essex Field Club	<i>Prunus avium</i>	flowering plant	Wild Cherry	BWCP: Rng Wtr Wd N, 2.43ha, centre 56758256	TQ5682	1	1999
Essex Field Club	<i>Prunus avium</i>	flowering plant	Wild Cherry	BWCP: North field 2, 4.50ha, centre 56788271	TQ5682	1	2001
Essex Field Club	<i>Prunus avium</i>	flowering plant	Wild Cherry	Rainham Launder's Lane	TQ5482	1	2010
Essex Field Club	<i>Prunus avium</i>	flowering plant	Wild Cherry	Rainham Lodge Farm	TQ5484	1	2008
Essex Field Club	<i>Prunus avium</i>	flowering plant	Wild Cherry	Wennington with A1306 and Launder's Lane S end	TQ5481	1	2012
Essex Field Club	<i>Prunus avium</i>	flowering plant	Wild Cherry	Wennington E and Willow Cottages	TQ5480	1	2009
Essex Field Club	<i>Prunus avium</i>	flowering plant	Wild Cherry	Warwick Wood S	TQ5582	1	1999
Essex Field Club	<i>Prunus avium</i>	flowering plant	Wild Cherry	Warwick Wood N	TQ5583	1	1999
Essex Field Club	<i>Prunus avium</i>	flowering plant	Wild Cherry	Thurrock, Brick Kiln Wood	TQ5782	1	1979
Essex Field Club	<i>Prunus avium</i>	flowering plant	Wild Cherry	Thurrock, Belhus Country Park, Bounty Wood	TQ5682	1	1988
Essex Field Club	<i>Prunus avium</i>	flowering plant	Wild Cherry	Stubbers	TQ5784	1	2002
Essex Field Club	<i>Prunus avium</i>	flowering plant	Wild Cherry	South Ockendon W	TQ5881	1	2012
Essex Field Club	<i>Prunus avium</i>	flowering plant	Wild Cherry	South Ockendon Kemps Farm and Dennis Road	TQ5883	1	2009
Essex Field Club	<i>Prunus avium</i>	flowering plant	Wild Cherry	South Ockendon NW	TQ5882	1	2007
Essex Field Club	<i>Prunus avium</i>	flowering plant	Wild Cherry	S Ockendon and Brannetts Wood	TQ5880	1	2002
Essex Field Club	<i>Prunus avium</i>	flowering plant	Wild Cherry	Rainham, Whitepost Wood	TQ5582	1	1983
Essex Field Club	<i>Prunus avium</i>	flowering plant	Wild Cherry	Whitehall Wood	TQ570826	1	1979
Essex Field Club	<i>Prunus avium</i>	flowering plant	Wild Cherry	BWCP: North field 1, 2.23ha, centre 56608266	TQ5682	1	2000

Essex Field Club	<i>Prunus avium</i>	flowering plant	Wild Cherry	Aveley Central	TQ5680	1	2012
Essex Field Club	<i>Prunus avium</i>	flowering plant	Wild Cherry	BWCP Brick Kiln Wood	TQ5782	1	1979
Essex Field Club	<i>Prunus avium</i>	flowering plant	Wild Cherry	Bush Farm N and Sunnings Lane	TQ5684	1	2002
Essex Field Club	<i>Prunus avium</i>	flowering plant	Wild Cherry	Brickiln Wood	TQ571822	1	1979
Essex Field Club	<i>Prunus avium</i>	flowering plant	Wild Cherry	Berwick Pond E	TQ5483	1	2002
Essex Field Club	<i>Prunus avium</i>	flowering plant	Wild Cherry	Belhus Woods Country Park E	TQ5782	1	1999
Essex Field Club	<i>Prunus avium</i>	flowering plant	Wild Cherry	Belhus Woods Country Park central	TQ5682	1	1999
Essex Field Club	<i>Prunus avium</i>	flowering plant	Wild Cherry	Belhus Park, Oak & Ash Woods	TQ5781	1	2000
Essex Field Club	<i>Prunus avium</i>	flowering plant	Wild Cherry	Baldwins	TQ5783	1	2006
Essex Field Club	<i>Prunus avium</i>	flowering plant	Wild Cherry	Aveley: Kenningtons, and town N	TQ5681	1	2002
Essex Field Club	<i>Prunus avium</i>	flowering plant	Wild Cherry	Aveley: Kenningtons CP W	TQ5581	1	2002
Essex Field Club	<i>Prunus avium</i>	flowering plant	Wild Cherry	Aveley W	TQ5580	1	2012
Essex Field Club	<i>Prunus avium</i>	flowering plant	Wild Cherry	Aveley E, Sth Ockendon SW and M25 J30	TQ5780	1	2012
Essex Field Club	<i>Prunus avium</i>	flowering plant	Wild Cherry	BWCP Car park area	TQ5682	1	1995
Essex Field Club	<i>Prunus avium</i>	flowering plant	Wild Cherry	BWCP Rng Wtr Wd N	TQ5682	1	1995
Essex Field Club	<i>Prunus avium</i>	flowering plant	Wild Cherry	BWCP: Long Pond Horsrde, 2.55ha, 57438180	TQ5781	1	2000
Essex Field Club	<i>Prunus avium</i>	flowering plant	Wild Cherry	BWCP: Little Bk Kn Wd, 3.25ha, centre 57048236	TQ5782	1	1999
Essex Field Club	<i>Prunus avium</i>	flowering plant	Wild Cherry	BWCP: Hunts Hill South, 11.03ha, centre 56518295	TQ5682	1	2001
Essex Field Club	<i>Prunus avium</i>	flowering plant	Wild Cherry	BWCP: First field, 2.03ha, centre 56958243	TQ5682	1	1999
Essex Field Club	<i>Prunus avium</i>	flowering plant	Wild Cherry	BWCP: Fig of 8 S area, 2.58ha, centre 57358256	TQ5782	1	2000
Essex Field Club	<i>Prunus avium</i>	flowering plant	Wild Cherry	BWCP: Fig of 8 N area, 2.28ha, centre 57248263	TQ5782	1	1999
Essex Field Club	<i>Prunus avium</i>	flowering plant	Wild Cherry	BWCP: Conservation area, 9.37ha, centre 57498265	TQ5782	1	2001
Essex Field Club	<i>Prunus avium</i>	flowering plant	Wild Cherry	BWCP: Cockhide field, 4.10ha, centre 57108275	TQ5782	1	2000
Essex Field Club	<i>Prunus avium</i>	flowering plant	Wild Cherry	BWCP: Car park area, 1.80ha, centre 56538254	TQ5682	1	2000
Essex Field Club	<i>Prunus avium</i>	flowering plant	Wild Cherry	BWCP: Bumstead Mdw S, 9.30ha, centre 57388230	TQ5782	1	2005
Essex Field Club	<i>Prunus avium</i>	flowering plant	Wild Cherry	BWCP: Bowmen's field, 1.98ha, centre 56468266	TQ5682	1	2000
Essex Field Club	<i>Prunus avium</i>	flowering plant	Wild Cherry	BWCP Whitehall Wood	TQ5682	1	1979

Essex Field Club	<i>Prunus avium</i>	flowering plant	Wild Cherry	BWCP Rng Wtr Wood	TQ5682	1	1979
Essex Field Club	<i>Prunus cerasifera</i>	flowering plant	Cherry Plum	BWCP: Little Bk Kn Wd, 3.25ha, centre 57048236	TQ5782	1	2000
Essex Field Club	<i>Prunus cerasifera</i>	flowering plant	Cherry Plum	BWCP: Wasteland, 3.10ha, centre 57538240	TQ5782	1	2000
Essex Field Club	<i>Prunus cerasifera</i>	flowering plant	Cherry Plum	N Ockendon	TQ5884	1	2004
Essex Field Club	<i>Prunus cerasifera</i>	flowering plant	Cherry Plum	South Ockenden NW	TQ5882	1	2007
Essex Field Club	<i>Prunus cerasifera</i>	flowering plant	Cherry Plum	South Ockendon W	TQ5881	1	2012
Essex Field Club	<i>Prunus cerasifera</i>	flowering plant	Cherry Plum	Wennington E and Willow Cottages	TQ5480	1	2009
Essex Field Club	<i>Prunus cerasifera</i>	flowering plant	Cherry Plum	BWCP: Bowmen's field, 1.98ha,centre 56468266	TQ5682	1	2001
Essex Field Club	<i>Prunus cerasifera</i>	flowering plant	Cherry Plum	Belhus Woods Country Park E	TQ5782	1	2000
Essex Field Club	<i>Prunus cerasifera</i>	flowering plant	Cherry Plum	Aveley Central	TQ5680	1	2012
Essex Field Club	<i>Prunus cerasifera</i>	flowering plant	Cherry Plum	Aveley E, Sth Ockendon SW and M25 J30	TQ5780	1	2012
Essex Field Club	<i>Prunus cerasifera</i>	flowering plant	Cherry Plum	Aveley Lake North	TQ5582	1	2016
Essex Field Club	<i>Prunus cerasifera</i>	flowering plant	Cherry Plum	Aveley Lake South	TQ5581	1	2016
Essex Field Club	<i>Prunus cerasifera</i>	flowering plant	Cherry Plum	Aveley W	TQ5580	1	2012
Essex Field Club	<i>Prunus cerasifera</i>	flowering plant	Cherry Plum	Belhus Woods Country Park central	TQ5682	1	2001
Essex Field Club	<i>Prunus domestica</i>	flowering plant	Wild Plum	Stubbers	TQ5784	1	2002
Essex Field Club	<i>Prunus domestica</i>	flowering plant	Wild Plum	South Ockendon Kemps Farm and Dennis Road	TQ5883	1	2009
Essex Field Club	<i>Prunus domestica</i>	flowering plant	Wild Plum	Rainham Lodge Farm	TQ5484	1	2005
Essex Field Club	<i>Prunus domestica</i>	flowering plant	Wild Plum	Rainham Launder's Lane	TQ5482	1	2010
Essex Field Club	<i>Prunus domestica</i>	flowering plant	Wild Plum	N Ockendon	TQ5884	1	2004
Essex Field Club	<i>Prunus domestica</i>	flowering plant	Wild Plum	Belhus Park, Oak & Ash Woods	TQ5781	1	2002
Essex Field Club	<i>Prunus domestica</i>	flowering plant	Wild Plum	Aveley E, Sth Ockendon SW and M25 J30	TQ5780	1	2012
Essex Field Club	<i>Prunus domestica</i> <i>subsp. insititia</i>	flowering plant	Damson / Bullace	South Ockenden NW	TQ5882	1	2007
Essex Field Club	<i>Prunus laurocerasus</i>	flowering plant	Cherry Laurel	Wennington E and Willow Cottages	TQ5480	1	2011
Essex Field Club	<i>Prunus laurocerasus</i>	flowering plant	Cherry Laurel	Stubbers	TQ5784	1	2002
Essex Field Club	<i>Prunus laurocerasus</i>	flowering plant	Cherry Laurel	South Ockendon Kemps Farm and Dennis Road	TQ5883	1	2009
Essex Field Club	<i>Prunus laurocerasus</i>	flowering plant	Cherry Laurel	Rainham Lodge Farm	TQ5484	1	2008
Essex Field Club	<i>Prunus laurocerasus</i>	flowering plant	Cherry Laurel	Rainham Launder's Lane	TQ5482	1	2010
Essex Field Club	<i>Prunus laurocerasus</i>	flowering plant	Cherry Laurel	Central Farm	TQ5584	1	2002
Essex Field Club	<i>Prunus laurocerasus</i>	flowering plant	Cherry Laurel	Baldwins	TQ5783	1	2006
Essex Field Club	<i>Prunus laurocerasus</i>	flowering plant	Cherry Laurel	Aveley Central	TQ5680	1	2012

Essex Field Club	<i>Prunus lusitanica</i>	flowering plant	Portugal Laurel	Aveley: Kenningtons CP W	TQ5581	1	2006
Essex Field Club	<i>Prunus padus</i>	flowering plant	Bird Cherry	Warwick Wood N	TQ5583	1	2007
Essex Field Club	<i>Prunus padus</i>	flowering plant	Bird Cherry	Central Farm	TQ5584	1	2007
Essex Field Club	<i>Prunus padus</i>	flowering plant	Bird Cherry	Aveley: Kenningtons CP W	TQ5581	1	2007
Essex Field Club	<i>Prunus spinosa</i>	flowering plant	Blackthorn	Hunts Hill & Bush Farm S	TQ5683	1	2001
Essex Field Club	<i>Prunus spinosa</i>	flowering plant	Blackthorn	Central Farm	TQ5584	1	2002
Essex Field Club	<i>Prunus spinosa</i>	flowering plant	Blackthorn	BWCP: Whitehall Wd N, 3.48ha, centre 56968266	TQ5682	1	1999
Essex Field Club	<i>Prunus spinosa</i>	flowering plant	Blackthorn	BWCP: White Post Wood,5.30ha, centre 56308284	TQ5682	1	2000
Essex Field Club	<i>Prunus spinosa</i>	flowering plant	Blackthorn	BWCP: Watt's field, 3.00ha, centre 56758237	TQ5682	1	1999
Essex Field Club	<i>Prunus spinosa</i>	flowering plant	Blackthorn	BWCP: Wasteland, 3.10ha, centre 57538240	TQ5782	1	2000
Essex Field Club	<i>Prunus spinosa</i>	flowering plant	Blackthorn	BWCP: Warwick Wood, 11.00ha, centre 55828295	TQ5582	1	1999
Essex Field Club	<i>Prunus spinosa</i>	flowering plant	Blackthorn	BWCP: Swan Lake area, 3.28ha, centre 57088252	TQ5782	1	1999
Essex Field Club	<i>Prunus spinosa</i>	flowering plant	Blackthorn	BWCP: Sausage pond area, 0.28ha, centre 57568275	TQ5782	1	1999
Essex Field Club	<i>Prunus spinosa</i>	flowering plant	Blackthorn	BWCP: Rng Wtr Wd S, 5.53ha, centre 56588242	TQ5682	1	2001
Essex Field Club	<i>Prunus spinosa</i>	flowering plant	Blackthorn	BWCP: Rng Wtr Wd N, 2.43ha, centre 56758256	TQ5682	1	1999
Essex Field Club	<i>Prunus spinosa</i>	flowering plant	Blackthorn	BWCP: North field 2, 4.50ha, centre 56788271	TQ5682	1	2001
Essex Field Club	<i>Prunus spinosa</i>	flowering plant	Blackthorn	BWCP: North field 1, 2.23ha, centre 56608266	TQ5682	1	1999
Essex Field Club	<i>Prunus spinosa</i>	flowering plant	Blackthorn	BWCP: Long Pond Horsrde, 2.55ha, 57438180	TQ5781	1	2000
Essex Field Club	<i>Prunus spinosa</i>	flowering plant	Blackthorn	N Ockendon	TQ5884	1	2004
Essex Field Club	<i>Prunus spinosa</i>	flowering plant	Blackthorn	Rainham Launder's Lane	TQ5482	1	2010
Essex Field Club	<i>Prunus spinosa</i>	flowering plant	Blackthorn	Rainham Lodge Farm	TQ5484	1	2002
Essex Field Club	<i>Prunus spinosa</i>	flowering plant	Blackthorn	Wennington E and Willow Cottages	TQ5480	1	2009
Essex Field Club	<i>Prunus spinosa</i>	flowering plant	Blackthorn	Warwick Wood S	TQ5582	1	1999
Essex Field Club	<i>Prunus spinosa</i>	flowering plant	Blackthorn	Warwick Wood N	TQ5583	1	1999
Essex Field Club	<i>Prunus spinosa</i>	flowering plant	Blackthorn	Thurrock, South Ockendon Quarry Area	TQ5882	1	1978
Essex Field Club	<i>Prunus spinosa</i>	flowering plant	Blackthorn	Thurrock, Freemans Shaw	TQ5783	1	1979
Essex Field Club	<i>Prunus spinosa</i>	flowering plant	Blackthorn	Thurrock, Brick Kiln Wood	TQ5782	1	1979

Essex Field Club	<i>Prunus spinosa</i>	flowering plant	Blackthorn	Thurrock, Belhus Country Park, Bounty Wood	TQ5682	1	1988
Essex Field Club	<i>Prunus spinosa</i>	flowering plant	Blackthorn	Stubbers	TQ5784	1	2002
Essex Field Club	<i>Prunus spinosa</i>	flowering plant	Blackthorn	South Ockendon W	TQ5881	1	2012
Essex Field Club	<i>Prunus spinosa</i>	flowering plant	Blackthorn	South Ockendon Kemps Farm and Dennis Road	TQ5883	1	2009
Essex Field Club	<i>Prunus spinosa</i>	flowering plant	Blackthorn	South Ockenden NW	TQ5882	1	2007
Essex Field Club	<i>Prunus spinosa</i>	flowering plant	Blackthorn	S Ockendon and Brannetts Wood	TQ5880	1	2000
Essex Field Club	<i>Prunus spinosa</i>	flowering plant	Blackthorn	Rainham, Whitepost Wood	TQ5582	1	1983
Essex Field Club	<i>Prunus spinosa</i>	flowering plant	Blackthorn	Wennington with A1306 and Lauanders Lane S end	TQ5481	1	2012
Essex Field Club	<i>Prunus spinosa</i>	flowering plant	Blackthorn	BWCP: Little Bk Kn Wd, 3.25ha, centre 57048236	TQ5782	1	1999
Essex Field Club	<i>Prunus spinosa</i>	flowering plant	Blackthorn	Aveley Central	TQ5680	1	2012
Essex Field Club	<i>Prunus spinosa</i>	flowering plant	Blackthorn	BWCP Brick Kiln Wood	TQ5782	1	1979
Essex Field Club	<i>Prunus spinosa</i>	flowering plant	Blackthorn	Bush Farm N and Sunnings Lane	TQ5684	1	2002
Essex Field Club	<i>Prunus spinosa</i>	flowering plant	Blackthorn	Brickiln Wood	TQ571822	1	1979
Essex Field Club	<i>Prunus spinosa</i>	flowering plant	Blackthorn	Berwick Pond E	TQ5483	1	2002
Essex Field Club	<i>Prunus spinosa</i>	flowering plant	Blackthorn	Belhus Woods Country Park E	TQ5782	1	1999
Essex Field Club	<i>Prunus spinosa</i>	flowering plant	Blackthorn	Belhus Woods Country Park central	TQ5682	1	1999
Essex Field Club	<i>Prunus spinosa</i>	flowering plant	Blackthorn	Belhus Park, Oak & Ash Woods	TQ5781	1	2000
Essex Field Club	<i>Prunus spinosa</i>	flowering plant	Blackthorn	Baldwins	TQ5783	1	2006
Essex Field Club	<i>Prunus spinosa</i>	flowering plant	Blackthorn	Aveley: Kenningtons, and town N	TQ5681	1	2002
Essex Field Club	<i>Prunus spinosa</i>	flowering plant	Blackthorn	Aveley: Kenningtons CP W	TQ5581	1	2002
Essex Field Club	<i>Prunus spinosa</i>	flowering plant	Blackthorn	Aveley W	TQ5580	1	2007
Essex Field Club	<i>Prunus spinosa</i>	flowering plant	Blackthorn	Aveley Lake North	TQ5582	1	2016
Essex Field Club	<i>Prunus spinosa</i>	flowering plant	Blackthorn	Aveley E, Sth Ockendon SW and M25 J30	TQ5780	1	2012
Essex Field Club	<i>Prunus spinosa</i>	flowering plant	Blackthorn	BWCP Car park area	TQ5682	1	1995
Essex Field Club	<i>Prunus spinosa</i>	flowering plant	Blackthorn	BWCP Rng Wtr Wd N	TQ5682	1	1995
Essex Field Club	<i>Prunus spinosa</i>	flowering plant	Blackthorn	BWCP: Bowmen's field, 1.98ha,centre 56468266	TQ5682	1	2001
Essex Field Club	<i>Prunus spinosa</i>	flowering plant	Blackthorn	BWCP: Hunts Hill South, 11.03ha, centre 56518295	TQ5682	1	2001
Essex Field Club	<i>Prunus spinosa</i>	flowering plant	Blackthorn	BWCP: Hunts Hill North, 4.33ha, centre 56548320	TQ5683	1	2001
Essex Field Club	<i>Prunus spinosa</i>	flowering plant	Blackthorn	BWCP: Hunts Hill East, 5.60ha, centre 56788295	TQ5682	1	2001

Essex Field Club	<i>Prunus spinosa</i>	flowering plant	Blackthorn	BWCP: First field, 2.03ha, centre 56958243	TQ5682	1	2000
Essex Field Club	<i>Prunus spinosa</i>	flowering plant	Blackthorn	BWCP: Fig of 8 S area, 2.58ha, centre 57358256	TQ5782	1	2000
Essex Field Club	<i>Prunus spinosa</i>	flowering plant	Blackthorn	BWCP: Fig of 8 N area, 2.28ha, centre 57248263	TQ5782	1	2000
Essex Field Club	<i>Prunus spinosa</i>	flowering plant	Blackthorn	BWCP: Conservation area, 9.37ha, centre 57498265	TQ5782	1	1999
Essex Field Club	<i>Prunus spinosa</i>	flowering plant	Blackthorn	BWCP: Cockhide field, 4.10ha, centre 57108275	TQ5782	1	2000
Essex Field Club	<i>Prunus spinosa</i>	flowering plant	Blackthorn	BWCP: Bumstead Mdw E, 1.85ha, centre 57528248	TQ5782	1	2000
Essex Field Club	<i>Prunus spinosa</i>	flowering plant	Blackthorn	BWCP: Bumstead Mdw N, 2.65ha, centre 57258242	TQ5782	1	2000
Essex Field Club	<i>Prunus spinosa</i>	flowering plant	Blackthorn	BWCP: Bumstead Mdw S, 9.30ha, centre 57388230	TQ5782	1	2000
Essex Field Club	<i>Prunus spinosa</i>	flowering plant	Blackthorn	BWCP: Car park area, 1.80ha, centre 56538254	TQ5682	1	1999
Essex Field Club	<i>Prunus spinosa</i>	flowering plant	Blackthorn	BWCP: Chimney field N, 1.53ha, centre 57258208	TQ5782	1	2000
Essex Field Club	<i>Prunus spinosa</i>	flowering plant	Blackthorn	BWCP: Chimney field S, 0.80ha, centre 57348198	TQ5781	1	2000
Essex Field Club	<i>Psallus ambiguus</i>	insect - true bug (Hemiptera)		Arisdale Ave Pit, Wet Woodland	TQ581827	1	2007
Essex Field Club	<i>Psallus betuleti</i>	insect - true bug (Hemiptera)		Arisdale Ave Pit, Wet Woodland	TQ581827	1	2007
Essex Field Club	<i>Psallus confusus</i>	insect - true bug (Hemiptera)		Berwick Pond	TQ540835	1	1984
Essex Field Club	<i>Psallus perrisi</i>	insect - true bug (Hemiptera)		Stubbers Outdoor centre	TQ5784	1	2002
Essex Field Club	<i>Psallus perrisi</i>	insect - true bug (Hemiptera)		Berwick Pond	TQ540835	1	1984
Essex Field Club	<i>Psallus varians</i>	insect - true bug (Hemiptera)		Berwick Pond	TQ540835	1	1984
Essex Field Club	<i>Psallus varians</i>	insect - true bug (Hemiptera)		Stubbers Outdoor centre	TQ5784	1	2002
Essex Field Club	<i>Psammotettix confinis</i>	insect - true bug (Hemiptera)		Aveley Clay Pit	TQ559812	1	1984
Essex Field Club	<i>Psathyrella bipellis</i>	fungus		BWCP: Warwick Wood, 11.00ha, centre 55828295	TQ5582	1	2007
Essex Field Club	<i>Psathyrella candolleana</i>	fungus		BWCP: Warwick Wood, 11.00ha, centre 55828295	TQ5582	1	2000

Essex Field Club	<i>Psathyrella candolleana</i>	fungus		BWCP: White Post Wood,5.30ha, centre 56308284	TQ5682	1	1999
Essex Field Club	<i>Psathyrella candolleana</i>	fungus		BWCP: Whitehall Wd N, 3.48ha, centre 56968266	TQ5682	1	2001
Essex Field Club	<i>Psathyrella candolleana</i>	fungus		BWCP: Whitehall Wd S, 1.18ha, centre 56898252	TQ5682	1	2010
Essex Field Club	<i>Psathyrella candolleana</i>	fungus		BWCP: Sunken Wetlands, 0.70ha, centre 57458285	TQ5782	1	2001
Essex Field Club	<i>Psathyrella candolleana</i>	fungus		BWCP: Rng Wtr Wd S, 5.53ha, centre 56588242	TQ5682	1	2000
Essex Field Club	<i>Psathyrella candolleana</i>	fungus		BWCP: Rng Wtr Wd N, 2.43ha, centre 56758256	TQ5682	1	2000
Essex Field Club	<i>Psathyrella candolleana</i>	fungus		BWCP: Little Bk Kn Wd, 3.25ha, centre 57048236	TQ5782	1	2000
Essex Field Club	<i>Psathyrella candolleana</i>	fungus		BWCP: Cockhide field, 4.10ha, centre 57108275	TQ5782	1	2000
Essex Field Club	<i>Psathyrella candolleana</i>	fungus		BWCP Rng Wtr Wood	TQ5682	1	1987
Essex Field Club	<i>Psathyrella conopilea</i>	fungus		BWCP: Rng Wtr Wd S, 5.53ha, centre 56588242	TQ5682	1	2000
Essex Field Club	<i>Psathyrella conopilea</i>	fungus		BWCP: Warwick Wood, 11.00ha, centre 55828295	TQ5582	2	2018
Essex Field Club	<i>Psathyrella conopilea</i>	fungus		BWCP: Watt's field, 3.00ha, centre 56758237	TQ5682	1	1999
Essex Field Club	<i>Psathyrella conopilea</i>	fungus		BWCP: Whitehall Wd S, 1.18ha, centre 56898252	TQ5682	1	2000
Essex Field Club	<i>Psathyrella conopilea</i>	fungus		BWCP: Rng Wtr Wd N, 2.43ha, centre 56758256	TQ5682	1	2000
Essex Field Club	<i>Psathyrella conopilea</i>	fungus		BWCP: Little Bk Kn Wd, 3.25ha, centre 57048236	TQ5782	1	2000
Essex Field Club	<i>Psathyrella conopilea</i>	fungus		BWCP: First field, 2.03ha, centre 56958243	TQ5682	1	2010
Essex Field Club	<i>Psathyrella conopilea</i>	fungus		BWCP: Car park area, 1.80ha, centre 56538254	TQ5682	1	2000
Essex Field Club	<i>Psathyrella conopilea</i>	fungus		BWCP: Bumstead Mdw E, 1.85ha, centre 57528248	TQ5782	1	2009
Essex Field Club	<i>Psathyrella conopilea</i>	fungus		BWCP: Bowmen's field, 1.98ha,centre 56468266	TQ5682	1	2001
Essex Field Club	<i>Psathyrella gracilis</i>	fungus		BWCP: North field 2, 4.50ha, centre 56788271	TQ5682	1	2009
Essex Field Club	<i>Psathyrella gracilis</i>	fungus		BWCP: Rng Wtr Wd N, 2.43ha, centre 56758256	TQ5682	1	2007

Essex Field Club	<i>Psathyrella gracilis</i>	fungus		BWCP: Rng Wtr Wd S, 5.53ha, centre 56588242	TQ5682	1	2000
Essex Field Club	<i>Psathyrella gracilis</i>	fungus		BWCP: Swan Lake area, 3.28ha, centre 57088252	TQ5782	1	2002
Essex Field Club	<i>Psathyrella gracilis</i>	fungus		BWCP: Warwick Wood, 11.00ha, centre 55828295	TQ5582	1	2000
Essex Field Club	<i>Psathyrella gracilis</i>	fungus		BWCP: Whitehall Wd N, 3.48ha, centre 56968266	TQ5682	1	2011
Essex Field Club	<i>Psathyrella gracilis</i>	fungus		BWCP: Long Pond Horsrde, 2.55ha, 57438180	TQ5781	1	2000
Essex Field Club	<i>Psathyrella gracilis</i>	fungus		BWCP: Little Bk Kn Wd, 3.25ha, centre 57048236	TQ5782	1	2001
Essex Field Club	<i>Psathyrella gracilis</i>	fungus		BWCP: Hunts Hill South, 11.03ha, centre 56518295	TQ5682	1	2001
Essex Field Club	<i>Psathyrella gracilis</i>	fungus		BWCP: Fig of 8 N area, 2.28ha, centre 57248263	TQ5782	1	2002
Essex Field Club	<i>Psathyrella gracilis</i>	fungus		BWCP: Car park area, 1.80ha, centre 56538254	TQ5682	1	2009
Essex Field Club	<i>Psathyrella gracilis</i>	fungus		BWCP: Bumstead Mdw S, 9.30ha, centre 57388230	TQ5782	1	2000
Essex Field Club	<i>Psathyrella gracilis</i>	fungus		BWCP: Bumstead Mdw N, 2.65ha, centre 57258242	TQ5782	1	2000
Essex Field Club	<i>Psathyrella gracilis</i>	fungus		BWCP: Brick Kiln Wood, 2.55ha, centre 57158223	TQ5782	1	2000
Essex Field Club	<i>Psathyrella multipedata</i>	fungus		BWCP: Whitehall Wd N, 3.48ha, centre 56968266	TQ5682	1	2001
Essex Field Club	<i>Psathyrella multipedata</i>	fungus		BWCP: Little Bk Kn Wd, 3.25ha, centre 57048236	TQ5782	1	2001
Essex Field Club	<i>Psathyrella multipedata</i>	fungus		BWCP: Cockhide field, 4.10ha, centre 57108275	TQ5782	1	2001
Essex Field Club	<i>Psathyrella piluliformis</i>	fungus		BWCP: Whitehall Wd N, 3.48ha, centre 56968266	TQ5682	1	2000
Essex Field Club	<i>Psathyrella piluliformis</i>	fungus		BWCP: Warwick Wood, 11.00ha, centre 55828295	TQ5582	1	2002
Essex Field Club	<i>Psathyrella piluliformis</i>	fungus		BWCP: Sunken Wetlands, 0.70ha, centre 57458285	TQ5782	1	2001
Essex Field Club	<i>Psathyrella piluliformis</i>	fungus		BWCP: Rng Wtr Wd S, 5.53ha, centre 56588242	TQ5682	1	2000
Essex Field Club	<i>Psathyrella piluliformis</i>	fungus		BWCP: Rng Wtr Wd N, 2.43ha, centre 56758256	TQ5682	1	2000
Essex Field Club	<i>Psathyrella piluliformis</i>	fungus		BWCP: North field 2, 4.50ha, centre 56788271	TQ5682	1	2000

Essex Field Club	<i>Psathyrella piluliformis</i>	fungus		BWCP: North field 1, 2.23ha, centre 56608266	TQ5682	1	2000
Essex Field Club	<i>Psathyrella piluliformis</i>	fungus		BWCP: Little Bk Kn Wd, 3.25ha, centre 57048236	TQ5782	1	2001
Essex Field Club	<i>Psathyrella piluliformis</i>	fungus		BWCP Brick Kiln Wood	TQ5782	1	1987
Essex Field Club	<i>Psathyrella spadicea</i>	fungus		BWCP: Little Bk Kn Wd, 3.25ha, centre 57048236	TQ5782	1	2001
Essex Field Club	<i>Psathyrella spadiceogrisea</i>	fungus		BWCP: White Post Wood, 5.30ha, centre 56308284	TQ5682	1	1999
Essex Field Club	<i>Psathyrella tephrophylla</i>	fungus		BWCP: Bumstead Mdw S, 9.30ha, centre 57388230	TQ5782	1	2001
Essex Field Club	<i>Psathyrella tephrophylla</i>	fungus		BWCP: Warwick Wood, 11.00ha, centre 55828295	TQ5582	1	2004
Essex Field Club	<i>Psenulus pallipes</i>	insect - hymenopteran		Berwick Pond, Rainham	TQ540835	1	1984
Essex Field Club	<i>Psenulus pallipes</i>	insect - hymenopteran		Berwick Pond	TQ540835	1	1984
Essex Field Club	<i>Pseudapion rufirostre</i>	insect - beetle (Coleoptera)		Arisdale Ave Pit, East (north)	TQ586827	1	2007
Essex Field Club	<i>Pseudapion rufirostre</i>	insect - beetle (Coleoptera)		Hangmans Wood, S. Ockendon, Lake 2 area (grassland)	TQ578802	1	2009
Essex Field Club	<i>Pseudaplemonus limonii</i>	insect - beetle (Coleoptera)		Berwick Pond	TQ540835	1	1984
Essex Field Club	<i>Pseudargyrotoza conwagana</i>	insect - moth	a moth	Belhus Country Park	TQ570813	5	2014
Essex Field Club	<i>Pseudargyrotoza conwagana</i>	insect - moth	a moth	Belhus Country Park	TQ571824	3	2013
Essex Field Club	<i>Pseudargyrotoza conwagana</i>	insect - moth	a moth	Running Water Wood	TQ566825	1	1983
Essex Field Club	<i>Pseudocrossidium hornschurchianum</i>	moss	Hornschurch's Beard-moss	Upminster, Belhus Park	TQ5683	1	2002
Essex Field Club	<i>Pseudocrossidium hornschurchianum</i>	moss	Hornschurch's Beard-moss	BWCP: Hunts Hill North, 4.33ha, centre 56548320	TQ5683	1	2002
Essex Field Club	<i>Pseudocrossidium hornschurchianum</i>	moss	Hornschurch's Beard-moss	Aveley: Kenningtons, and town N	TQ5681	1	2006
Essex Field Club	<i>Pseudocrossidium hornschurchianum</i>	moss	Hornschurch's Beard-moss	Aveley, Kennington's Country Park	TQ5681	1	2006
Essex Field Club	<i>Pseudofumaria lutea</i>	flowering plant	Yellow Corydalis	South Ockendon W	TQ5881	1	2012
Essex Field Club	<i>Pseudofumaria lutea</i>	flowering plant	Yellow Corydalis	South Ockenden NW	TQ5882	1	2007
Essex Field Club	<i>Pseudofumaria lutea</i>	flowering plant	Yellow Corydalis	BWCP: Car park area, 1.80ha, centre 56538254	TQ5682	1	2004
Essex Field Club	<i>Pseudofumaria lutea</i>	flowering plant	Yellow Corydalis	Bush Farm N and Sunnings Lane	TQ5684	1	2004

Essex Field Club	<i>Pseudofumaria lutea</i>	flowering plant	Yellow Corydalis	Belhus Woods Country Park central	TQ5682	1	2004
Essex Field Club	<i>Pseudofumaria lutea</i>	flowering plant	Yellow Corydalis	Aveley: Kenningtons, and town N	TQ5681	1	2006
Essex Field Club	<i>Pseudofumaria lutea</i>	flowering plant	Yellow Corydalis	Aveley W	TQ5580	1	2012
Essex Field Club	<i>Pseudofumaria lutea</i>	flowering plant	Yellow Corydalis	Aveley E, Sth Ockendon SW and M25 J30	TQ5780	1	2012
Essex Field Club	<i>Pseudofumaria lutea</i>	flowering plant	Yellow Corydalis	Aveley Central	TQ5680	1	2012
Essex Field Club	<i>Pseudoips prasinana</i>	insect - moth	Green Silver-lines	Hangmans Wood, S. Ockendon, woodland edge track (decid)	TQ5780	1	2009
Essex Field Club	<i>Pseudoips prasinana</i>	insect - moth	Green Silver-lines	Hangmans Wood, S. Ockendon (decid)	TQ577803	1	2009
Essex Field Club	<i>Pseudoips prasinana</i>	insect - moth	Green Silver-lines	Belhus Country Park	TQ571824	4	2013
Essex Field Club	<i>Pseudoips prasinana</i>	insect - moth	Green Silver-lines	Belhus Country Park	TQ570813	5	2014
Essex Field Club	<i>Pseudomalus auratus</i>	insect - hymenopteran	a cuckoo wasp	Aveley Village Extension, Area 2	TQ569804	1	2009
Essex Field Club	<i>Pseudomalus auratus</i>	insect - hymenopteran	a cuckoo wasp	Berwick Pond	TQ540835	1	1984
Essex Field Club	<i>Pseudosasa japonica</i>	flowering plant	Arrow Bamboo	Stubbers	TQ5784	1	2002
Essex Field Club	<i>Pseudosasa japonica</i>	flowering plant	Arrow Bamboo	South Ockendon W	TQ5881	1	2012
Essex Field Club	<i>Pseudosasa japonica</i>	flowering plant	Arrow Bamboo	Central Farm	TQ5584	1	2002
Essex Field Club	<i>Pseudosasa japonica</i>	flowering plant	Arrow Bamboo	Aveley Central	TQ5680	1	2012
Essex Field Club	<i>Pseudoscleropodium purum</i>	moss	Neat Feather-moss	Aveley, Kennington's Country Park	TQ5581	1	2006
Essex Field Club	<i>Pseudoscleropodium purum</i>	moss	Neat Feather-moss	Aveley, Kennington's Country Park	TQ5681	1	2006
Essex Field Club	<i>Pseudoscleropodium purum</i>	moss	Neat Feather-moss	BWCP: Chimney field S, 0.80ha, centre 57348198	TQ5781	1	2004
Essex Field Club	<i>Pseudoscleropodium purum</i>	moss	Neat Feather-moss	BWCP: Conservation area, 9.37ha, centre 57498265	TQ5782	1	2003
Essex Field Club	<i>Pseudoscleropodium purum</i>	moss	Neat Feather-moss	BWCP: Fig of 8 S area, 2.58ha, centre 57358256	TQ5782	1	2004
Essex Field Club	<i>Pseudoscleropodium purum</i>	moss	Neat Feather-moss	South Ockendon, Brannett's Wood	TQ5880	1	2000
Essex Field Club	<i>Pseudospinolia neglecta</i>	insect - hymenopteran	a cuckoo wasp	Hunts Hill, Eastern End	TQ5682	1	2002
Essex Field Club	<i>Pseudospinolia neglecta</i>	insect - hymenopteran	a cuckoo wasp	Arisdale Avenue LoWS - north section	TQ586826	1	2007
Essex Field Club	<i>Pseudotaxiphyllum elegans</i>	moss	Elegant Silk-moss	BWCP: Conservation area, 9.37ha, centre 57498265	TQ5782	1	2003
Essex Field Club	<i>Pseudotaxiphyllum elegans</i>	moss	Elegant Silk-moss	BWCP: Rng Wtr Wd N, 2.43ha, centre 56758256	TQ5682	1	2002

Essex Field Club	<i>Pseudotaxiphyllum elegans</i>	moss	Elegant Silk-moss	BWCP: Warwick Wood, 11.00ha, centre 55828295	TQ5582	1	2003
Essex Field Club	<i>Pseudotaxiphyllum elegans</i>	moss	Elegant Silk-moss	BWCP: White Post Wood, 5.30ha, centre 56308284	TQ5682	1	2003
Essex Field Club	<i>Pseudovadonia livida</i>	insect - beetle (Coleoptera)		Stubbers Outdoor centre	TQ5784	1	2002
Essex Field Club	<i>Pseudovadonia livida</i>	insect - beetle (Coleoptera)		Hunts Hill	TQ5682	1	2002
Essex Field Club	<i>Pseudovadonia livida</i>	insect - beetle (Coleoptera)		Hangmans Wood, S. Ockendon, woodland edge track (decid)	TQ5780	2	2009
Essex Field Club	<i>Pseudovadonia livida</i>	insect - beetle (Coleoptera)		Aveley Village Extension, Area 3, roadside verge (grassland)	TQ567806	1	2009
Essex Field Club	<i>Pseudovadonia livida</i>	insect - beetle (Coleoptera)		Arisdale Ave Pit, Wet Woodland	TQ581827	2	2007
Essex Field Club	<i>Pseudovadonia livida</i>	insect - beetle (Coleoptera)		Arisdale Ave Pit, Northern Field (southwest carrot rich)	TQ580827	1	2007
Essex Field Club	<i>Pseudovadonia livida</i>	insect - beetle (Coleoptera)		Arisdale Ave Pit, East (south)	TQ586824	1	2006
Essex Field Club	<i>Psila fimetaria</i>	insect - true fly (Diptera)		Brickiln Wood	TQ571822	1	1984
Essex Field Club	<i>Psilocybe montana</i>	fungus		BWCP: Conservation area, 9.37ha, centre 57498265	TQ5782	1	2001
Essex Field Club	<i>Psilocybe squamosa</i>	fungus		BWCP: Whitehall Wd S, 1.18ha, centre 56898252	TQ5682	1	2000
Essex Field Club	<i>Psilopa nitidula</i>	insect - true fly (Diptera)		Arisdale Ave Pit, East (north)	TQ586827	1	2007
Essex Field Club	<i>Psilopa nitidula</i>	insect - true fly (Diptera)		Running Water Wood, Belhus Park	TQ566825	1	1984
Essex Birdwatching Society	<i>Psittacula krameri</i>	bird	Ring-necked Parakeet	Rainham, Berwick Wood	TQ5484	1	2017
Essex Birdwatching Society	<i>Psittacula krameri</i>	bird	Ring-necked Parakeet	M25 North Ockendon	TQ5884	2	2019
Essex Birdwatching Society	<i>Psittacula krameri</i>	bird	Ring-necked Parakeet	M25, Belhus	TQ5782	1	2014
Essex Birdwatching Society	<i>Psittacula krameri</i>	bird	Ring-necked Parakeet	Mardyke Valley	TQ5880	196	2019
Essex Birdwatching Society	<i>Psittacula krameri</i>	bird	Ring-necked Parakeet	Mardyke Valley	TQ5980	29	2016
Essex Birdwatching Society	<i>Psittacula krameri</i>	bird	Ring-necked Parakeet	Mardyke Valley, Davy Down-Aveley	TQ5980	2	2014

Essex Birdwatching Society	<i>Psittacula krameri</i>	bird	Ring-necked Parakeet	Mardyke Valley, Stifford - Aveley	TQ5980	38	2013
Essex Birdwatching Society	<i>Psittacula krameri</i>	bird	Ring-necked Parakeet	Mardyke Valley, Stifford-Aveley	TQ5980	31	2014
Essex Birdwatching Society	<i>Psittacula krameri</i>	bird	Ring-necked Parakeet	North Ockendon	TQ5884	1	2017
Essex Birdwatching Society	<i>Psittacula krameri</i>	bird	Ring-necked Parakeet	North Stifford, Mardyke River walk	TQ5980	1	2013
Essex Birdwatching Society	<i>Psittacula krameri</i>	bird	Ring-necked Parakeet	South Ockendon	TQ5780	1	2019
Essex Birdwatching Society	<i>Psittacula krameri</i>	bird	Ring-necked Parakeet	South Ockendon, Davy Down	TQ5880	1	2018
Essex Birdwatching Society	<i>Psittacula krameri</i>	bird	Ring-necked Parakeet	Sunnings Lane Stubbers OPC Corbets Tey	TQ5784	1	2020
Essex Birdwatching Society	<i>Psittacula krameri</i>	bird	Ring-necked Parakeet	Thames Chase, Cely Woods	TQ5583	1	2016
Essex Birdwatching Society	<i>Psittacula krameri</i>	bird	Ring-necked Parakeet	Upminster, Little Gaynes Lane	TQ5585	1	2016
Essex Birdwatching Society	<i>Psittacula krameri</i>	bird	Ring-necked Parakeet	M25 Belhus Woods	TQ5783	2	2018
Essex Birdwatching Society	<i>Psittacula krameri</i>	bird	Ring-necked Parakeet	Ingrebourne Valley, Bonnetts Wood	TQ5584	1	2017
Essex Birdwatching Society	<i>Psittacula krameri</i>	bird	Ring-necked Parakeet	Cranham Nature Reserve	TQ5785	8	2013
Essex Birdwatching Society	<i>Psittacula krameri</i>	bird	Ring-necked Parakeet	Aveley	TQ5680	1	2013
Essex Birdwatching Society	<i>Psittacula krameri</i>	bird	Ring-necked Parakeet	Aveley Football Club	TQ5781	1	2020
Essex Birdwatching Society	<i>Psittacula krameri</i>	bird	Ring-necked Parakeet	Belhus Park	TQ5781	1	2013
Essex Birdwatching Society	<i>Psittacula krameri</i>	bird	Ring-necked Parakeet	Belhus Wood CP	TQ5782	52	2017
Essex Birdwatching Society	<i>Psittacula krameri</i>	bird	Ring-necked Parakeet	Belhus Woods	TQ5682	1	2014
Essex Birdwatching Society	<i>Psittacula krameri</i>	bird	Ring-necked Parakeet	Belhus Woods Aveley CP	TQ5782	10	2020
Essex Birdwatching Society	<i>Psittacula krameri</i>	bird	Ring-necked Parakeet	Belhus Woods Country Park	TQ5682	1	2013
Essex Birdwatching Society	<i>Psittacula krameri</i>	bird	Ring-necked Parakeet	Belhus Woods CP	TQ5682	93	2016
Essex Birdwatching Society	<i>Psittacula krameri</i>	bird	Ring-necked Parakeet	Belhus Woods CP	TQ5782	78	2020

Essex Birdwatching Society	<i>Psittacula krameri</i>	bird	Ring-necked Parakeet	Bonnetts Wood	TQ5584	10	2019
Essex Birdwatching Society	<i>Psittacula krameri</i>	bird	Ring-necked Parakeet	Bonnetts Wood Upminster	TQ5484	16	2020
Essex Birdwatching Society	<i>Psittacula krameri</i>	bird	Ring-necked Parakeet	Cely Woods	TQ5682	8	2019
Essex Birdwatching Society	<i>Psittacula krameri</i>	bird	Ring-necked Parakeet	Cely Woods Aveley	TQ5583	15	2020
Essex Birdwatching Society	<i>Psittacula krameri</i>	bird	Ring-necked Parakeet	Cranham Marsh EWT	TQ5685	2	2014
Essex Birdwatching Society	<i>Psittacula krameri</i>	bird	Ring-necked Parakeet	Cranham Marsh	TQ5785	1	2016
Essex Field Club	<i>Psyche casta</i>	insect - moth	a moth	Running Water Wood	TQ566825	1	1983
Essex Field Club	<i>Psyche casta</i>	insect - moth	a moth	hunts hill	TQ567830	1	2016
Essex Field Club	<i>Psyche casta</i>	insect - moth	a moth	cely woods	TQ555827	1	2016
Essex Field Club	<i>Psylliodes affinis</i>	insect - beetle (Coleoptera)		Running Water Wood	TQ566825	1	1984
Essex Field Club	<i>Psylliodes chrysocephala</i>	insect - beetle (Coleoptera)		Arisdale Ave Pit, East (north)	TQ586827	1	2006
Essex Field Club	<i>Psylliodes chrysocephala</i>	insect - beetle (Coleoptera)		Stubbers Outdoor centre	TQ5784	1	2002
Essex Field Club	<i>Psylliodes dulcamarae</i>	insect - beetle (Coleoptera)		Arisdale Ave Pit, Wet Woodland (reedbed)	TQ580824	1	2007
Essex Field Club	<i>Psylliodes dulcamarae</i>	insect - beetle (Coleoptera)		Stifford Road Paddocks	TQ576805	2	2017
Essex Field Club	<i>Psylliodes dulcamarae</i>	insect - beetle (Coleoptera)		Warwick Wood	TQ558829	1	1984
Essex Field Club	<i>Psylliodes napi</i>	insect - beetle (Coleoptera)		Running Water Wood	TQ566825	1	1984
Essex Field Club	<i>Psylliodes napi</i>	insect - beetle (Coleoptera)		Hangmans Wood, S. Ockendon (decid)	TQ577803	1	2009
Essex Field Club	<i>Psyllobora vigintiduopunctata</i>	insect - beetle (Coleoptera)	22-spot Ladybird	Stubbers Outdoor Centre, Old Caravan Site	TQ5784	1	2002
Essex Field Club	<i>Psyllobora vigintiduopunctata</i>	insect - beetle (Coleoptera)	22-spot Ladybird	Stifford Road Paddocks northern strip	TQ575808	1	2017
Essex Field Club	<i>Psyllobora vigintiduopunctata</i>	insect - beetle (Coleoptera)	22-spot Ladybird	Stifford Road Paddocks	TQ576805	2	2017
Essex Field Club	<i>Psyllobora vigintiduopunctata</i>	insect - beetle (Coleoptera)	22-spot Ladybird	Running Water Wood	TQ566825	1	1984
Essex Field Club	<i>Psyllobora vigintiduopunctata</i>	insect - beetle (Coleoptera)	22-spot Ladybird	Hunts Hill, Eastern Area	TQ5682	1	2002

Essex Field Club	<i>Psyllobora vigintiduopunctata</i>	insect - beetle (Coleoptera)	22-spot Ladybird	Hangmans Wood, S. Ockendon, woodland edge track (decid)	TQ5780	2	2009
Essex Field Club	<i>Psyllobora vigintiduopunctata</i>	insect - beetle (Coleoptera)	22-spot Ladybird	Hangmans Wood, S. Ockendon, Lake 2 area	TQ578802	1	2009
Essex Field Club	<i>Psyllobora vigintiduopunctata</i>	insect - beetle (Coleoptera)	22-spot Ladybird	Hangmans Wood, S. Ockendon (old sand pit)	TQ577802	2	2009
Essex Field Club	<i>Psyllobora vigintiduopunctata</i>	insect - beetle (Coleoptera)	22-spot Ladybird	Hangmans Wood, S. Ockendon (decid)	TQ577803	1	2009
Essex Field Club	<i>Psyllobora vigintiduopunctata</i>	insect - beetle (Coleoptera)	22-spot Ladybird	Brickiln Wood	TQ571822	2	1984
Essex Field Club	<i>Psyllobora vigintiduopunctata</i>	insect - beetle (Coleoptera)	22-spot Ladybird	Belhus Woods	TQ5782	1	2018
Essex Field Club	<i>Psyllobora vigintiduopunctata</i>	insect - beetle (Coleoptera)	22-spot Ladybird	Belhus Park meadow, West Pond	TQ568823	1	1984
Essex Field Club	<i>Psyllobora vigintiduopunctata</i>	insect - beetle (Coleoptera)	22-spot Ladybird	Belhus Park Long Pond	TQ574819	1	1984
Essex Field Club	<i>Psyllobora vigintiduopunctata</i>	insect - beetle (Coleoptera)	22-spot Ladybird	Belhus Park Gravel Pit	TQ571825	1	1984
Essex Field Club	<i>Psyllobora vigintiduopunctata</i>	insect - beetle (Coleoptera)	22-spot Ladybird	Aveley Village Extension, Area 2	TQ569804	1	2009
Essex Field Club	<i>Psyllobora vigintiduopunctata</i>	insect - beetle (Coleoptera)	22-spot Ladybird	Aveley Clay Pit	TQ559812	1	1984
Essex Field Club	<i>Psyllobora vigintiduopunctata</i>	insect - beetle (Coleoptera)	22-spot Ladybird	Warwick Wood	TQ558829	1	1984
Essex Field Club	<i>Pteremis fenestralis</i>	insect - true fly (Diptera)		Stifford Road Paddock	TQ576805	1	2017
Essex Field Club	<i>Pteridium aquilinum</i>	fern	Bracken	Aveley Lake North	TQ5582	1	2016
Essex Field Club	<i>Pteridium aquilinum</i>	fern	Bracken	Thurrock, Brick Kiln Wood	TQ5782	1	1979
Essex Field Club	<i>Pteridium aquilinum</i>	fern	Bracken	S Ockendon and Brannetts Wood	TQ5880	1	2000
Essex Field Club	<i>Pteridium aquilinum</i>	fern	Bracken	Rainham, Whitepost Wood	TQ5582	1	1983
Essex Field Club	<i>Pteridium aquilinum</i>	fern	Bracken	Rainham Lodge Farm	TQ5484	1	2008
Essex Field Club	<i>Pteridium aquilinum</i>	fern	Bracken	Hunts Hill & Bush Farm S	TQ5683	1	2002
Essex Field Club	<i>Pteridium aquilinum</i>	fern	Bracken	Central Farm	TQ5584	1	2002
Essex Field Club	<i>Pteridium aquilinum</i>	fern	Bracken	BWCP: White Post Wood, 5.30ha, centre 56308284	TQ5682	1	1999
Essex Field Club	<i>Pteridium aquilinum</i>	fern	Bracken	Aveley W	TQ5580	1	2011
Essex Field Club	<i>Pteridium aquilinum</i>	fern	Bracken	Aveley: Kenningtons, and town N	TQ5681	1	2006
Essex Field Club	<i>Pteridium aquilinum</i>	fern	Bracken	Belhus Woods Country Park central	TQ5682	1	1999

Essex Field Club	<i>Pteridium aquilinum</i>	fern	Bracken	Brickiln Wood	TQ571822	1	1979
Essex Field Club	<i>Pteridium aquilinum</i>	fern	Bracken	BWCP Brick Kiln Wood	TQ5782	1	1979
Essex Field Club	<i>Pteridium aquilinum</i> <i>subsp. aquilinum</i>	fern	Bracken	Aveley Central	TQ5680	1	2012
Essex Field Club	<i>Pterophorus</i> <i>pentadactyla</i>	insect - moth	White Plume	Belhus Country Park	TQ570813	2	2013
Essex Field Club	<i>Pterophorus</i> <i>pentadactyla</i>	insect - moth	White Plume	Belhus Country Park	TQ571824	2	2013
Essex Field Club	<i>Pterophorus</i> <i>pentadactyla</i>	insect - moth	White Plume	South Essex	TQ58	1	1979
Essex Field Club	<i>Pterostichus longicollis</i>	insect - beetle (Coleoptera)		Arisdale Ave Pit, East (north)	TQ586827	1	2007
Essex Field Club	<i>Pterostichus madidus</i>	insect - beetle (Coleoptera)		Arisdale Ave Pit, East (north)	TQ586827	1	2007
Essex Field Club	<i>Pterostichus madidus</i>	insect - beetle (Coleoptera)		Warwick Wood	TQ558830	2	1987
Essex Field Club	<i>Pterostichus madidus</i>	insect - beetle (Coleoptera)		Running Water Wood	TQ566825	1	1983
Essex Field Club	<i>Pterostichus madidus</i>	insect - beetle (Coleoptera)		Hunts Hill	TQ5682	1	2002
Essex Field Club	<i>Pterostichus madidus</i>	insect - beetle (Coleoptera)		Hangmans Wood, S. Ockendon (old sand pit)	TQ577802	3	2009
Essex Field Club	<i>Pterostichus madidus</i>	insect - beetle (Coleoptera)		Aveley Village Extension, Area 3, roadside verge (grassland)	TQ567806	1	2009
Essex Field Club	<i>Pterostichus melanarius</i>	insect - beetle (Coleoptera)		Arisdale Ave Pit, East (north)	TQ586827	1	2007
Essex Field Club	<i>Pterostichus melanarius</i>	insect - beetle (Coleoptera)		Aveley Village Extension, Area 3, roadside verge (grassland)	TQ567806	1	2009
Essex Field Club	<i>Pterostichus minor</i>	insect - beetle (Coleoptera)		Hangmans Wood, S. Ockendon (decid)	TQ577803	2	2009
Essex Field Club	<i>Pterostichus nigrita</i>	insect - beetle (Coleoptera)		Hangmans Wood, S. Ockendon (old sand pit)	TQ577802	1	2009
Essex Field Club	<i>Pterostichus nigrita</i>	insect - beetle (Coleoptera)		Aveley Village Extension, Area 2	TQ569804	1	2009
Essex Field Club	<i>Pterostichus strenuus</i>	insect - beetle (Coleoptera)		Warwick Wood	TQ558830	2	1987
Essex Field Club	<i>Pterostoma palpina</i>	insect - moth	Pale Prominent	Belhus Country Park	TQ570813	22	2014
Essex Field Club	<i>Pterostoma palpina</i>	insect - moth	Pale Prominent	Belhus Country Park	TQ571824	18	2013
Essex Field Club	<i>Pterostoma palpina</i>	insect - moth	Pale Prominent	Hangmans Wood, S. Ockendon, Lake 2 area	TQ578802	1	2009
Essex Field Club	<i>Pterostoma palpina</i>	insect - moth	Pale Prominent	Rainham	TQ541833	1	1976

Essex Field Club	<i>Pterostoma palpina</i>	insect - moth	Pale Prominent	Warwick Wood	TQ558829	1	1980
Essex Field Club	<i>Ptilinus pectinicornis</i>	insect - beetle (Coleoptera)	Fan-bearing Wood-borer	Stubbers Outdoor centre	TQ5784	1	2002
Essex Field Club	<i>Ptilinus pectinicornis</i>	insect - beetle (Coleoptera)	Fan-bearing Wood-borer	Hangmans Wood, S. Ockendon (decid)	TQ577803	1	2009
Essex Field Club	<i>Ptilodon capucina</i>	insect - moth	Coxcomb Prominent	Belhus Country Park	TQ570813	17	2014
Essex Field Club	<i>Ptilodon capucina</i>	insect - moth	Coxcomb Prominent	Belhus Country Park	TQ571824	13	2013
Essex Field Club	<i>Ptilodon capucina</i>	insect - moth	Coxcomb Prominent	Hangmans Wood, S. Ockendon (decid)	TQ577803	1	2009
Essex Field Club	<i>Ptilodon capucina</i>	insect - moth	Coxcomb Prominent	Hangmans Wood, S. Ockendon, woodland edge track (decid)	TQ5780	1	2009
Essex Field Club	<i>Ptilodon capucina</i>	insect - moth	Coxcomb Prominent	Rainham	TQ541833	1	1978
Essex Field Club	<i>Ptilodon cucullina</i>	insect - moth	Maple Prominent	Running Water Wood	TQ566825	1	1983
Essex Field Club	<i>Ptilodon cucullina</i>	insect - moth	Maple Prominent	Rainham	TQ541833	1	1976
Essex Field Club	<i>Ptilodon cucullina</i>	insect - moth	Maple Prominent	Belhus Country Park	TQ571824	8	2013
Essex Field Club	<i>Ptilodon cucullina</i>	insect - moth	Maple Prominent	Belhus Country Park	TQ570813	13	2014
Essex Field Club	<i>Ptilodon cucullina</i>	insect - moth	Maple Prominent	Aveley, Running Water Woods	TQ5781	1	2001
Essex Field Club	<i>Ptomaphagus subvillosus</i>	insect - beetle (Coleoptera)		Stifford Road Paddocks	TQ576805	1	2017
Essex Field Club	<i>Ptycholoma lecheana</i>	insect - moth	a moth	Running Water Wood	TQ566825	1	1983
Essex Field Club	<i>Ptycholoma lecheana</i>	insect - moth	a moth	Warwick Wood	TQ558829	1	1980
Essex Field Club	<i>Ptycholomoides aeriferana</i>	insect - moth	a moth	Warwick Wood	TQ558829	1	1984
Essex Field Club	<i>Ptychoptera albimana</i>	insect - true fly (Diptera)		Warwick Wood	TQ558829	1	1984
Essex Field Club	<i>Ptychoptera contaminata</i>	insect - true fly (Diptera)		Aveley Clay Pit	TQ559812	1	1984
Essex Field Club	<i>Puccinellia distans</i>	flowering plant	Reflexed Saltmarsh-grass	Wennington Marshes	TQ5480	1	2008
Essex Field Club	<i>Puccinellia distans</i>	flowering plant	Reflexed Saltmarsh-grass	South Ockenden NW	TQ5882	1	2007
Essex Field Club	<i>Puccinellia distans</i>	flowering plant	Reflexed Saltmarsh-grass	Belhus Woods Country Park central	TQ5682	1	2012
Essex Field Club	<i>Puccinellia distans subsp. distans</i>	flowering plant	Reflexed Saltmarsh-grass	Wennington with A1306 and Launders Lane S end	TQ5481	1	2012
Essex Field Club	<i>Puccinellia distans subsp. distans</i>	flowering plant	Reflexed Saltmarsh-grass	Wennington E and Willow Cottages	TQ5480	1	2009
Essex Field Club	<i>Puccinellia distans subsp. distans</i>	flowering plant	Reflexed Saltmarsh-grass	Rainham Launder's Lane	TQ5482	1	2012
Essex Field Club	<i>Puccinellia distans subsp. distans</i>	flowering plant	Reflexed Saltmarsh-grass	Aveley W	TQ5580	1	2012
Essex Field Club	<i>Puccinellia distans subsp. distans</i>	flowering plant	Reflexed Saltmarsh-grass	Aveley E, Sth Ockendon SW and M25 J30	TQ5780	1	2009

Essex Field Club	<i>Puccinellia distans</i> <i>subsp. distans</i>	flowering plant	Reflexed Saltmarsh-grass	Aveley Central	TQ5680	1	2012
Essex Field Club	<i>Pucciniastrum epilobii</i>	fungus		BWCP: Warwick Wood, 11.00ha, centre 55828295	TQ5582	1	2002
Essex Field Club	<i>Pulicaria dysenterica</i>	flowering plant	Common Fleabane	BWCP: Hunts Hill South, 11.03ha, centre 56518295	TQ5682	1	2000
Essex Field Club	<i>Pulicaria dysenterica</i>	flowering plant	Common Fleabane	Central Farm	TQ5584	1	2002
Essex Field Club	<i>Pulicaria dysenterica</i>	flowering plant	Common Fleabane	Rainham Lodge Farm	TQ5484	1	2008
Essex Field Club	<i>Pulicaria dysenterica</i>	flowering plant	Common Fleabane	South Ockenden NW	TQ5882	1	2007
Essex Field Club	<i>Pulicaria dysenterica</i>	flowering plant	Common Fleabane	South Ockendon Kemps Farm and Dennis Road	TQ5883	1	2009
Essex Field Club	<i>Pulicaria dysenterica</i>	flowering plant	Common Fleabane	Warwick Wood S	TQ5582	1	2007
Essex Field Club	<i>Pulicaria dysenterica</i>	flowering plant	Common Fleabane	Wennington E and Willow Cottages	TQ5480	1	2009
Essex Field Club	<i>Pulicaria dysenterica</i>	flowering plant	Common Fleabane	BWCP: Fig of 8 N area, 2.28ha, centre 57248263	TQ5782	1	2000
Essex Field Club	<i>Pulicaria dysenterica</i>	flowering plant	Common Fleabane	BWCP: Conservation area, 9.37ha, centre 57498265	TQ5782	1	2000
Essex Field Club	<i>Pulicaria dysenterica</i>	flowering plant	Common Fleabane	BWCP: Car park area, 1.80ha, centre 56538254	TQ5682	1	1999
Essex Field Club	<i>Pulicaria dysenterica</i>	flowering plant	Common Fleabane	BWCP: Bumstead Mdw E, 1.85ha, centre 57528248	TQ5782	1	2000
Essex Field Club	<i>Pulicaria dysenterica</i>	flowering plant	Common Fleabane	BWCP Fig of 8 N area	TQ5782	1	1995
Essex Field Club	<i>Pulicaria dysenterica</i>	flowering plant	Common Fleabane	BWCP Car park area	TQ5682	1	1995
Essex Field Club	<i>Pulicaria dysenterica</i>	flowering plant	Common Fleabane	Bush Farm N and Sunnings Lane	TQ5684	1	2002
Essex Field Club	<i>Pulicaria dysenterica</i>	flowering plant	Common Fleabane	Belhus Woods Country Park E	TQ5782	1	2000
Essex Field Club	<i>Pulicaria dysenterica</i>	flowering plant	Common Fleabane	Belhus Woods Country Park central	TQ5682	1	1999
Essex Field Club	<i>Pulicaria dysenterica</i>	flowering plant	Common Fleabane	Baldwins	TQ5783	1	2006
Essex Field Club	<i>Pulmonaria officinalis</i>	flowering plant	Lungwort	Aveley Lake South	TQ5581	1	2016
Essex Field Club	<i>Pyracantha coccinea</i>	flowering plant	Firethorn	Aveley Central	TQ5680	1	2012
Essex Field Club	<i>Pyracantha coccinea</i>	flowering plant	Firethorn	South Ockendon W	TQ5881	1	2012
Essex Field Club	<i>Pyralis farinalis</i>	insect - moth	Meal Moth	Belhus Country Park	TQ570813	2	2013
Essex Field Club	<i>Pyralis farinalis</i>	insect - moth	Meal Moth	Belhus Country Park	TQ571824	2	2013
Essex Field Club	<i>Pyratula perpusilla</i>	insect - true fly (Diptera)		Stifford Road Paddock northern strip	TQ575808	1	2017
Essex Field Club	<i>Pyrochroa coccinea</i>	insect - beetle (Coleoptera)	Black-headed Cardinal Beetle	Little Belhus Country Park	TQ5882	1	2021
Essex Field Club	<i>Pyrochroa serraticornis</i>	insect - beetle (Coleoptera)	Common Cardinal Beetle	Little Belhus CP	TQ587826	1	2021
Essex Field Club	<i>Pyrochroa serraticornis</i>	insect - beetle (Coleoptera)	Common Cardinal Beetle	Little Belhus Country Park	TQ5882	1	2021

Essex Field Club	<i>Pyrochroa serraticornis</i>	insect - beetle (Coleoptera)	Common Cardinal Beetle	Belhus Woods	TQ5782	1	2019
Essex Field Club	<i>Pyrochroa serraticornis</i>	insect - beetle (Coleoptera)	Common Cardinal Beetle	Belhus Country Park	TQ565824	1	2013
Essex Field Club	<i>Pyrola rotundifolia</i>	flowering plant	Round-leaved Wintergreen	Aveley: Kenningtons CP W	TQ5581	1	2006
Essex Field Club	<i>Pyrola rotundifolia</i>	flowering plant	Round-leaved Wintergreen	Aveley: Kenningtons, and town N	TQ5681	1	2006
Essex Field Club	<i>Pyronia tithonus</i>	insect - butterfly	Gatekeeper	Little Belhus CP: Woodland and Lakes	TQ577825	6	2020
Essex Field Club	<i>Pyronia tithonus</i>	insect - butterfly	Gatekeeper	Little Belhus CP: Woodland and Lakes	TQ578824	7	2020
Essex Field Club	<i>Pyronia tithonus</i>	insect - butterfly	Gatekeeper	Little Belhus CP: Woodland and Lakes	TQ580824	6	2020
Essex Field Club	<i>Pyronia tithonus</i>	insect - butterfly	Gatekeeper	Little Belhus CP: Woodland and Lakes	TQ580825	7	2019
Essex Field Club	<i>Pyronia tithonus</i>	insect - butterfly	Gatekeeper	Little Belhus CP: Woodland and Lakes	TQ581826	10	2020
Essex Field Club	<i>Pyronia tithonus</i>	insect - butterfly	Gatekeeper	Little Belhus CP: Woodland and Lakes	TQ582825	7	2019
Essex Field Club	<i>Pyronia tithonus</i>	insect - butterfly	Gatekeeper	Little Belhus CP: Woodland and Lakes	TQ577824	9	2020
Essex Field Club	<i>Pyronia tithonus</i>	insect - butterfly	Gatekeeper	Little Belhus CP: East & North	TQ585828	8	2020
Essex Field Club	<i>Pyronia tithonus</i>	insect - butterfly	Gatekeeper	Little Belhus CP: East & North	TQ582829	13	2020
Essex Field Club	<i>Pyronia tithonus</i>	insect - butterfly	Gatekeeper	Little Belhus CP: East & North	TQ582827	10	2020
Essex Field Club	<i>Pyronia tithonus</i>	insect - butterfly	Gatekeeper	Little Belhus CP: East & North	TQ580826	7	2019
Essex Field Club	<i>Pyronia tithonus</i>	insect - butterfly	Gatekeeper	Little Belhus CP: East & North	TQ579828	9	2020
Essex Field Club	<i>Pyronia tithonus</i>	insect - butterfly	Gatekeeper	Little Belhus CP: East & North	TQ578826	2	2019
Essex Field Club	<i>Pyronia tithonus</i>	insect - butterfly	Gatekeeper	LBCP - Woodland and Lakes	TQ580825	1	2018
Essex Field Club	<i>Pyronia tithonus</i>	insect - butterfly	Gatekeeper	Little Belhus CP: Woodland and Lakes	TQ583825	7	2020
Essex Field Club	<i>Pyronia tithonus</i>	insect - butterfly	Gatekeeper	Mar Dyke path & Davy Down	TQ5880	2	2015
Essex Field Club	<i>Pyronia tithonus</i>	insect - butterfly	Gatekeeper	North Ockendon	TQ58X	1	2016
Essex Field Club	<i>Pyronia tithonus</i>	insect - butterfly	Gatekeeper	Wennington: Aveley	TQ58K	1	1999
Essex Field Club	<i>Pyronia tithonus</i>	insect - butterfly	Gatekeeper	Warwick Wood, Upminster	TQ558830	1	1999
Essex Field Club	<i>Pyronia tithonus</i>	insect - butterfly	Gatekeeper	Upminster: Stubbers Lane	TQ570843	1	2001
Essex Field Club	<i>Pyronia tithonus</i>	insect - butterfly	Gatekeeper	Upminster: Gerpins Lane landfill site	TQ549835	1	2014
Essex Field Club	<i>Pyronia tithonus</i>	insect - butterfly	Gatekeeper	Upminster: Gerpins Lane landfill site	TQ549834	1	2014
Essex Field Club	<i>Pyronia tithonus</i>	insect - butterfly	Gatekeeper	Thames Chase: Cely Woods	TQ563825	1	2013
Essex Field Club	<i>Pyronia tithonus</i>	insect - butterfly	Gatekeeper	Stubbers Outdoor Centre, West Side	TQ5784	1	2002
Essex Field Club	<i>Pyronia tithonus</i>	insect - butterfly	Gatekeeper	Stifford Road, Aveley	TQ571803	2	1995

Essex Field Club	<i>Pyronia tithonus</i>	insect - butterfly	Gatekeeper	Stifford Road Paddocks northern strip	TQ575808	1	2017
Essex Field Club	<i>Pyronia tithonus</i>	insect - butterfly	Gatekeeper	Stifford Road Paddocks	TQ576805	2	2017
Essex Field Club	<i>Pyronia tithonus</i>	insect - butterfly	Gatekeeper	South Upminster - North Ockendon	TQ58S	1	1997
Essex Field Club	<i>Pyronia tithonus</i>	insect - butterfly	Gatekeeper	South Ockendon: RM15 5HR	TQ579812	1	2015
Essex Field Club	<i>Pyronia tithonus</i>	insect - butterfly	Gatekeeper	South Ockendon	TQ5882	1	1998
Essex Field Club	<i>Pyronia tithonus</i>	insect - butterfly	Gatekeeper	Rainham	TQ547838	1	2020
Essex Field Club	<i>Pyronia tithonus</i>	insect - butterfly	Gatekeeper	LBCP - Woodland and Lakes	TQ580824	1	2018
Essex Field Club	<i>Pyronia tithonus</i>	insect - butterfly	Gatekeeper	LBCP - East and North Field	TQ585828	1	2018
Essex Field Club	<i>Pyronia tithonus</i>	insect - butterfly	Gatekeeper	LBCP - East and North Field	TQ582829	3	2018
Essex Field Club	<i>Pyronia tithonus</i>	insect - butterfly	Gatekeeper	Bonnets Wood, Corbets Tey	TQ552843	1	2010
Essex Field Club	<i>Pyronia tithonus</i>	insect - butterfly	Gatekeeper	Belhus Woods CP	TQ58R	1	1992
Essex Field Club	<i>Pyronia tithonus</i>	insect - butterfly	Gatekeeper	Belhus Woods CP	TQ575826	1	2012
Essex Field Club	<i>Pyronia tithonus</i>	insect - butterfly	Gatekeeper	Belhus Woods CP	TQ573828	1	2012
Essex Field Club	<i>Pyronia tithonus</i>	insect - butterfly	Gatekeeper	Belhus Woods CP	TQ5682	2	2009
Essex Field Club	<i>Pyronia tithonus</i>	insect - butterfly	Gatekeeper	Belhus Chase	TQ565822	1	2014
Essex Field Club	<i>Pyronia tithonus</i>	insect - butterfly	Gatekeeper	Aveley: garden	TQ571803	3	2001
Essex Field Club	<i>Pyronia tithonus</i>	insect - butterfly	Gatekeeper	Aveley	TQ58Q	1	2016
Essex Field Club	<i>Pyronia tithonus</i>	insect - butterfly	Gatekeeper	Arisdale Ave Pit, Wet Woodland	TQ581827	1	2007
Essex Field Club	<i>Pyronia tithonus</i>	insect - butterfly	Gatekeeper	Arisdale Ave Pit, Northern Field (southwest carrot rich)	TQ580827	1	2007
Essex Field Club	<i>Pyronia tithonus</i>	insect - butterfly	Gatekeeper	Arisdale Ave Pit, Midsouth (flower rich)	TQ584825	1	2007
Essex Field Club	<i>Pyronia tithonus</i>	insect - butterfly	Gatekeeper	Arisdale Ave Pit, East (south)	TQ586824	1	2006
Essex Field Club	<i>Pyronia tithonus</i>	insect - butterfly	Gatekeeper	Arisdale Ave Pit, East (north)	TQ586827	1	2006
Essex Field Club	<i>Pyronia tithonus</i>	insect - butterfly	Gatekeeper	14 Stifford Road, Aveley, Essex RM15 4AA	TQ571803	7	2009
Essex Field Club	<i>Pyronia tithonus</i>	insect - butterfly	Gatekeeper	Bonnets Wood	TQ551846	1	2013
Essex Field Club	<i>Pyronia tithonus</i>	insect - butterfly	Gatekeeper	Bonnets Wood	TQ552845	1	2014
Essex Field Club	<i>Pyronia tithonus</i>	insect - butterfly	Gatekeeper	Bonnets Wood, Corbets Tey	TQ555846	2	2011
Essex Field Club	<i>Pyronia tithonus</i>	insect - butterfly	Gatekeeper	LBCP - East and North Field	TQ582827	1	2018
Essex Field Club	<i>Pyronia tithonus</i>	insect - butterfly	Gatekeeper	LBCP - East and North Field	TQ579828	3	2018
Essex Field Club	<i>Pyronia tithonus</i>	insect - butterfly	Gatekeeper	LBCP - East and North Field	TQ578826	1	2018
Essex Field Club	<i>Pyronia tithonus</i>	insect - butterfly	Gatekeeper	Kennington Park CP	TQ558812	2	2015
Essex Field Club	<i>Pyronia tithonus</i>	insect - butterfly	Gatekeeper	Ingrebourne Valley CP	TQ5484	1	2011
Essex Field Club	<i>Pyronia tithonus</i>	insect - butterfly	Gatekeeper	Ingrebourne Valley	TQ543843	1	2015
Essex Field Club	<i>Pyronia tithonus</i>	insect - butterfly	Gatekeeper	Ingrebourne Valley	TQ543841	7	2019
Essex Field Club	<i>Pyronia tithonus</i>	insect - butterfly	Gatekeeper	Ingrebourne Valley	TQ542839	1	2013
Essex Field Club	<i>Pyronia tithonus</i>	insect - butterfly	Gatekeeper	Ingrebourne Valley	TQ542838	1	2014

Essex Field Club	<i>Pyronia tithonus</i>	insect - butterfly	Gatekeeper	Hangmans Wood, S. Ockendon, woodland edge track (decid)	TQ5780	2	2009
Essex Field Club	<i>Pyronia tithonus</i>	insect - butterfly	Gatekeeper	Hacton	TQ58M	1	1996
Essex Field Club	<i>Pyronia tithonus</i>	insect - butterfly	Gatekeeper	Cranham Marsh, Cranham	TQ58S	1	1997
Essex Field Club	<i>Pyronia tithonus</i>	insect - butterfly	Gatekeeper	Corbets Tey (activity area)	TQ563844	1	2001
Essex Field Club	<i>Pyronia tithonus</i>	insect - butterfly	Gatekeeper	Bonnetts Wood, Upminster	TQ554844	1	2020
Essex Field Club	<i>Pyrrhalta viburni</i>	insect - beetle (Coleoptera)	Guelder-rose Leaf Beetle	Hangmans Wood, S. Ockendon, woodland edge track (decid)	TQ5780	1	2009
Essex Field Club	<i>Pyrrhia umbra</i>	insect - moth	Bordered Sallow	Hangmans Wood, S. Ockendon (old sand pit)	TQ577802	1	2009
Essex Field Club	<i>Pyrrhosoma nymphula</i>	insect - dragonfly (Odonata)	Large Red Damselfly	Little Belhus Country Park	TQ5882	1	2021
Essex Birdwatching Society	<i>Pyrrhula pyrrhula</i>	bird	Bullfinch	Mardyke Valley	TQ5980	7	2016
Essex Birdwatching Society	<i>Pyrrhula pyrrhula</i>	bird	Bullfinch	Mardyke Valley, Stifford - Aveley	TQ5980	6	2013
Essex Birdwatching Society	<i>Pyrrhula pyrrhula</i>	bird	Bullfinch	Mardyke Valley, Stifford-Aveley	TQ5980	8	2014
Essex Birdwatching Society	<i>Pyrrhula pyrrhula</i>	bird	Bullfinch	Sunnings Lane Stubbers OPC Corbets Tey	TQ5784	1	2020
Essex Birdwatching Society	<i>Pyrrhula pyrrhula</i>	bird	Bullfinch	Thames Chase	TQ5885	8	2014
Essex Birdwatching Society	<i>Pyrrhula pyrrhula</i>	bird	Bullfinch	Thames Chase, Cely Woods	TQ5583	1	2016
Essex Birdwatching Society	<i>Pyrrhula pyrrhula</i>	bird	Bullfinch	Upminster, Little Gaynes Lane	TQ5585	1	2016
Essex Birdwatching Society	<i>Pyrrhula pyrrhula</i>	bird	Bullfinch	Wennington Green	TQ5481	1	2015
Essex Birdwatching Society	<i>Pyrrhula pyrrhula</i>	bird	Bullfinch	Mardyke Valley	TQ5880	25	2017
Essex Birdwatching Society	<i>Pyrrhula pyrrhula</i>	bird	Bullfinch	Little Belhus CP	TQ5882	1	2016
Essex Birdwatching Society	<i>Pyrrhula pyrrhula</i>	bird	Bullfinch	Corbets Tey, Stubbers OPC	TQ5784	1	2019
Essex Birdwatching Society	<i>Pyrrhula pyrrhula</i>	bird	Bullfinch	Belhus Wood CP	TQ5782	33	2017
Essex Birdwatching Society	<i>Pyrrhula pyrrhula</i>	bird	Bullfinch	Belhus Woods Aveley CP	TQ5782	6	2020
Essex Birdwatching Society	<i>Pyrrhula pyrrhula</i>	bird	Bullfinch	Belhus Woods CP	TQ5682	78	2016

Essex Birdwatching Society	<i>Pyrrhula pyrrhula</i>	bird	Bullfinch	Belhus Woods CP	TQ5782	35	2020
Essex Birdwatching Society	<i>Pyrrhula pyrrhula</i>	bird	Bullfinch	Bonnetts Wood	TQ5584	3	2019
Essex Birdwatching Society	<i>Pyrrhula pyrrhula</i>	bird	Bullfinch	Bonnetts Wood Upminster	TQ5484	5	2020
Essex Birdwatching Society	<i>Pyrrhula pyrrhula</i>	bird	Bullfinch	Cely Woods	TQ5682	4	2019
Essex Birdwatching Society	<i>Pyrrhula pyrrhula</i>	bird	Bullfinch	Cely Woods Aveyley	TQ5583	1	2020
Essex Birdwatching Society	<i>Pyrrhula pyrrhula</i>	bird	Bullfinch	Cely Woods, Thames Chase	TQ5583	1	2018
Essex Field Club	<i>Pyrus agg.</i>	flowering plant	Pear	Wennington E and Willow Cottages	TQ5480	1	2009
Essex Field Club	<i>Pyrus agg.</i>	flowering plant	Pear	South Ockenden NW	TQ5882	1	2007
Essex Field Club	<i>Pyrus agg.</i>	flowering plant	Pear	N Ockendon	TQ5884	1	2004
Essex Field Club	<i>Pyrus agg.</i>	flowering plant	Pear	Hunts Hill & Bush Farm S	TQ5683	1	2002
Essex Field Club	<i>Pyrus agg.</i>	flowering plant	Pear	BWCP: Watt's field, 3.00ha, centre 56758237	TQ5682	1	2002
Essex Field Club	<i>Pyrus agg.</i>	flowering plant	Pear	Berwick Pond E	TQ5483	1	2002
Essex Field Club	<i>Pyrus agg.</i>	flowering plant	Pear	Belhus Woods Country Park central	TQ5682	1	2002
Essex Field Club	<i>Pyrus agg.</i>	flowering plant	Pear	Baldwins	TQ5783	1	2006
Essex Field Club	<i>Pyrus communis sens. lat.</i>	flowering plant	Pear	Wennington with A1306 and Launders Lane S end	TQ5481	1	2012
Essex Field Club	<i>Pyrus pyraster</i>	flowering plant	Wild Pear	Thurrock, South Ockendon Quarry Area	TQ5882	1	1978
Essex Field Club	<i>Quedius curtipennis</i>	insect - beetle (Coleoptera)		Warwick Wood	TQ558830	1	1987
Essex Field Club	<i>Quedius fuliginosus</i>	insect - beetle (Coleoptera)		Warwick Wood	TQ558830	1	1987
Essex Field Club	<i>Quedius levicollis</i>	insect - beetle (Coleoptera)		Arisdale Ave Pit, East (north)	TQ586827	1	2007
Essex Field Club	<i>Quedius levicollis</i>	insect - beetle (Coleoptera)		Hunts Hill	TQ5682	2	2002
Essex Field Club	<i>Quedius picipes</i>	insect - beetle (Coleoptera)		Warwick Wood	TQ558830	2	1987
Essex Field Club	<i>Quedius schatzmayri</i>	insect - beetle (Coleoptera)		Hangmans Wood, S. Ockendon, Lake 2 area	TQ578802	1	2009
Essex Field Club	<i>Quedius scintillans</i>	insect - beetle (Coleoptera)		Warwick Wood	TQ558830	1	1987

Essex Field Club	<i>Quedius semiobscurus</i>	insect - beetle (Coleoptera)		Aveley Village Extension, Area 3, roadside verge (grassland)	TQ567806	1	2009
Essex Field Club	<i>Quedius simplicifrons</i>	insect - beetle (Coleoptera)		Arisdale Ave Pit, East (north)	TQ586827	1	2007
Essex Field Club	<i>Quercus cerris</i>	flowering plant	Turkey Oak	Warwick Wood S	TQ5582	1	2000
Essex Field Club	<i>Quercus cerris</i>	flowering plant	Turkey Oak	Stubbers	TQ5784	1	2002
Essex Field Club	<i>Quercus cerris</i>	flowering plant	Turkey Oak	Running Water Wood	TQ566825	1	1979
Essex Field Club	<i>Quercus cerris</i>	flowering plant	Turkey Oak	BWCP: Whitehall Wd N, 3.48ha, centre 56968266	TQ5682	1	1999
Essex Field Club	<i>Quercus cerris</i>	flowering plant	Turkey Oak	BWCP: Warwick Wood, 11.00ha, centre 55828295	TQ5582	1	2000
Essex Field Club	<i>Quercus cerris</i>	flowering plant	Turkey Oak	BWCP: Swan Lake area, 3.28ha, centre 57088252	TQ5782	1	1999
Essex Field Club	<i>Quercus cerris</i>	flowering plant	Turkey Oak	BWCP: Rng Wtr Wd S, 5.53ha, centre 56588242	TQ5682	1	2000
Essex Field Club	<i>Quercus cerris</i>	flowering plant	Turkey Oak	BWCP Rng Wtr Wood	TQ5682	1	1979
Essex Field Club	<i>Quercus cerris</i>	flowering plant	Turkey Oak	Belhus Woods Country Park E	TQ5782	1	1999
Essex Field Club	<i>Quercus cerris</i>	flowering plant	Turkey Oak	Belhus Woods Country Park central	TQ5682	1	2000
Essex Field Club	<i>Quercus ilex</i>	flowering plant	Evergreen Oak	BWCP: Whitehall Wd N, 3.48ha, centre 56968266	TQ5682	1	1999
Essex Field Club	<i>Quercus ilex</i>	flowering plant	Evergreen Oak	BWCP: Watt's field, 3.00ha, centre 56758237	TQ5682	1	2000
Essex Field Club	<i>Quercus ilex</i>	flowering plant	Evergreen Oak	BWCP: Wasteland, 3.10ha, centre 57538240	TQ5782	1	2000
Essex Field Club	<i>Quercus ilex</i>	flowering plant	Evergreen Oak	BWCP: Swan Lake area, 3.28ha, centre 57088252	TQ5782	1	1999
Essex Field Club	<i>Quercus ilex</i>	flowering plant	Evergreen Oak	BWCP: Sunken Wetlands, 0.70ha, centre 57458285	TQ5782	1	2001
Essex Field Club	<i>Quercus ilex</i>	flowering plant	Evergreen Oak	BWCP: Whitehall Wd S, 1.18ha, centre 56898252	TQ5682	1	1999
Essex Field Club	<i>Quercus ilex</i>	flowering plant	Evergreen Oak	Central Farm	TQ5584	1	2002
Essex Field Club	<i>Quercus ilex</i>	flowering plant	Evergreen Oak	N Ockendon	TQ5884	1	2004
Essex Field Club	<i>Quercus ilex</i>	flowering plant	Evergreen Oak	South Ockenden NW	TQ5882	1	2007
Essex Field Club	<i>Quercus ilex</i>	flowering plant	Evergreen Oak	South Ockendon Kemps Farm and Dennis Road	TQ5883	1	2009
Essex Field Club	<i>Quercus ilex</i>	flowering plant	Evergreen Oak	Stubbers	TQ5784	1	2002
Essex Field Club	<i>Quercus ilex</i>	flowering plant	Evergreen Oak	Wennington with A1306 and Launders Lane S end	TQ5481	1	2012
Essex Field Club	<i>Quercus ilex</i>	flowering plant	Evergreen Oak	BWCP: Rng Wtr Wd S, 5.53ha, centre 56588242	TQ5682	1	1999

Essex Field Club	<i>Quercus ilex</i>	flowering plant	Evergreen Oak	BWCP: Long Pond Horsrde, 2.55ha, 57438180	TQ5781	1	2000
Essex Field Club	<i>Quercus ilex</i>	flowering plant	Evergreen Oak	BWCP: Little Bk Kn Wd, 3.25ha, centre 57048236	TQ5782	1	2001
Essex Field Club	<i>Quercus ilex</i>	flowering plant	Evergreen Oak	Aveley Central	TQ5680	1	2012
Essex Field Club	<i>Quercus ilex</i>	flowering plant	Evergreen Oak	Aveley: Kenningtons CP W	TQ5581	1	2002
Essex Field Club	<i>Quercus ilex</i>	flowering plant	Evergreen Oak	Aveley: Kenningtons, and town N	TQ5681	1	2002
Essex Field Club	<i>Quercus ilex</i>	flowering plant	Evergreen Oak	Belhus Park, Oak & Ash Woods	TQ5781	1	2000
Essex Field Club	<i>Quercus ilex</i>	flowering plant	Evergreen Oak	Belhus Woods Country Park central	TQ5682	1	1999
Essex Field Club	<i>Quercus ilex</i>	flowering plant	Evergreen Oak	Belhus Woods Country Park E	TQ5782	1	2000
Essex Field Club	<i>Quercus ilex</i>	flowering plant	Evergreen Oak	BWCP: Brick Kiln Wood, 2.55ha, centre 57158223	TQ5782	1	1999
Essex Field Club	<i>Quercus ilex</i>	flowering plant	Evergreen Oak	BWCP: Fig of 8 S area, 2.58ha, centre 57358256	TQ5782	1	2000
Essex Field Club	<i>Quercus ilex</i>	flowering plant	Evergreen Oak	BWCP: Conservation area, 9.37ha, centre 57498265	TQ5782	1	2000
Essex Field Club	<i>Quercus ilex</i>	flowering plant	Evergreen Oak	BWCP: Chimney field N, 1.53ha, centre 57258208	TQ5782	1	2001
Essex Field Club	<i>Quercus ilex</i>	flowering plant	Evergreen Oak	BWCP: Car park area, 1.80ha, centre 56538254	TQ5682	1	1999
Essex Field Club	<i>Quercus ilex</i>	flowering plant	Evergreen Oak	BWCP: Bumstead Mdw S, 9.30ha, centre 57388230	TQ5782	1	2000
Essex Field Club	<i>Quercus robur</i>	flowering plant	Pedunculate Oak	Cranham, Stubbers	TQ5784	1	1986
Essex Field Club	<i>Quercus robur</i>	flowering plant	Pedunculate Oak	Hunts Hill & Bush Farm S	TQ5683	1	2001
Essex Field Club	<i>Quercus robur</i>	flowering plant	Pedunculate Oak	N Ockendon	TQ5884	1	2004
Essex Field Club	<i>Quercus robur</i>	flowering plant	Pedunculate Oak	Rainham Launder's Lane	TQ5482	1	2008
Essex Field Club	<i>Quercus robur</i>	flowering plant	Pedunculate Oak	Rainham Lodge Farm	TQ5484	1	2002
Essex Field Club	<i>Quercus robur</i>	flowering plant	Pedunculate Oak	Rainham, North of A13	TQ5482	1	1980
Essex Field Club	<i>Quercus robur</i>	flowering plant	Pedunculate Oak	Rainham, Warwick Wood	TQ5582	1	2007
Essex Field Club	<i>Quercus robur</i>	flowering plant	Pedunculate Oak	Rainham, Whitepost Wood	TQ5582	1	1983
Essex Field Club	<i>Quercus robur</i>	flowering plant	Pedunculate Oak	Central Farm	TQ5584	1	2002
Essex Field Club	<i>Quercus robur</i>	flowering plant	Pedunculate Oak	BWCP: Whitehall Wd S, 1.18ha, centre 56898252	TQ5682	1	1999
Essex Field Club	<i>Quercus robur</i>	flowering plant	Pedunculate Oak	BWCP: Sausage pond area, 0.28ha, centre 57568275	TQ5782	1	1999
Essex Field Club	<i>Quercus robur</i>	flowering plant	Pedunculate Oak	BWCP: Sunken Wetlands, 0.70ha, centre 57458285	TQ5782	1	2000
Essex Field Club	<i>Quercus robur</i>	flowering plant	Pedunculate Oak	BWCP: Swan Lake area, 3.28ha, centre 57088252	TQ5782	1	1999

Essex Field Club	<i>Quercus robur</i>	flowering plant	Pedunculate Oak	BWCP: Warwick Wood, 11.00ha, centre 55828295	TQ5582	1	1999
Essex Field Club	<i>Quercus robur</i>	flowering plant	Pedunculate Oak	BWCP: Wasteland, 3.10ha, centre 57538240	TQ5782	1	2000
Essex Field Club	<i>Quercus robur</i>	flowering plant	Pedunculate Oak	BWCP: Watt's field, 3.00ha, centre 56758237	TQ5682	1	1999
Essex Field Club	<i>Quercus robur</i>	flowering plant	Pedunculate Oak	BWCP: White Post Wood, 5.30ha, centre 56308284	TQ5682	1	1999
Essex Field Club	<i>Quercus robur</i>	flowering plant	Pedunculate Oak	BWCP: Whitehall Wd N, 3.48ha, centre 56968266	TQ5682	1	1999
Essex Field Club	<i>Quercus robur</i>	flowering plant	Pedunculate Oak	S Ockendon and Brannetts Wood	TQ5880	1	2000
Essex Field Club	<i>Quercus robur</i>	flowering plant	Pedunculate Oak	South Ockenden NW	TQ5882	1	2007
Essex Field Club	<i>Quercus robur</i>	flowering plant	Pedunculate Oak	Wennington with A1306 and Launders Lane S end	TQ5481	1	2012
Essex Field Club	<i>Quercus robur</i>	flowering plant	Pedunculate Oak	Wennington E and Willow Cottages	TQ5480	1	2009
Essex Field Club	<i>Quercus robur</i>	flowering plant	Pedunculate Oak	Warwick Wood S	TQ5582	1	1999
Essex Field Club	<i>Quercus robur</i>	flowering plant	Pedunculate Oak	Warwick Wood N	TQ5583	1	1999
Essex Field Club	<i>Quercus robur</i>	flowering plant	Pedunculate Oak	Thurrock, White Post Wood	TQ5682	1	2007
Essex Field Club	<i>Quercus robur</i>	flowering plant	Pedunculate Oak	Thurrock, South Ockendon, Brannetts Wood	TQ5880	1	2007
Essex Field Club	<i>Quercus robur</i>	flowering plant	Pedunculate Oak	Thurrock, South Ockendon Quarry Area	TQ5882	1	1978
Essex Field Club	<i>Quercus robur</i>	flowering plant	Pedunculate Oak	Thurrock, Oak Wood	TQ5781	1	2007
Essex Field Club	<i>Quercus robur</i>	flowering plant	Pedunculate Oak	Thurrock, Low Well Wood	TQ5880	1	2007
Essex Field Club	<i>Quercus robur</i>	flowering plant	Pedunculate Oak	Thurrock, Little Dilkes Wood	TQ5881	1	2007
Essex Field Club	<i>Quercus robur</i>	flowering plant	Pedunculate Oak	Thurrock, Hangman's Wood	TQ5780	1	2007
Essex Field Club	<i>Quercus robur</i>	flowering plant	Pedunculate Oak	Thurrock, Freemans Shaw	TQ5783	1	1979
Essex Field Club	<i>Quercus robur</i>	flowering plant	Pedunculate Oak	Thurrock, Brick Kiln Wood	TQ5782	2	2007
Essex Field Club	<i>Quercus robur</i>	flowering plant	Pedunculate Oak	Thurrock, Belhus Country Park, Ash Grove	TQ5682	1	1987
Essex Field Club	<i>Quercus robur</i>	flowering plant	Pedunculate Oak	Stubbers	TQ5784	1	2002
Essex Field Club	<i>Quercus robur</i>	flowering plant	Pedunculate Oak	South Ockendon W	TQ5881	1	2011
Essex Field Club	<i>Quercus robur</i>	flowering plant	Pedunculate Oak	South Ockendon Kemps Farm and Dennis Road	TQ5883	1	2009
Essex Field Club	<i>Quercus robur</i>	flowering plant	Pedunculate Oak	Whitehall Wood	TQ570826	2	1979
Essex Field Club	<i>Quercus robur</i>	flowering plant	Pedunculate Oak	Aveley Central	TQ5680	1	2012
Essex Field Club	<i>Quercus robur</i>	flowering plant	Pedunculate Oak	BWCP: Brick Kiln Wood, 2.55ha, centre 57158223	TQ5782	1	1999
Essex Field Club	<i>Quercus robur</i>	flowering plant	Pedunculate Oak	BWCP: Bowmen's field, 1.98ha, centre 56468266	TQ5682	1	2001

Essex Field Club	<i>Quercus robur</i>	flowering plant	Pedunculate Oak	BWCP Whitehall Wood	TQ5682	1	1979
Essex Field Club	<i>Quercus robur</i>	flowering plant	Pedunculate Oak	BWCP Rng Wtr Wood	TQ5682	1	1979
Essex Field Club	<i>Quercus robur</i>	flowering plant	Pedunculate Oak	BWCP Brick Kiln Wood	TQ5782	1	1979
Essex Field Club	<i>Quercus robur</i>	flowering plant	Pedunculate Oak	Bush Farm N and Sunnings Lane	TQ5684	1	2002
Essex Field Club	<i>Quercus robur</i>	flowering plant	Pedunculate Oak	Berwick Pond E	TQ5483	1	2002
Essex Field Club	<i>Quercus robur</i>	flowering plant	Pedunculate Oak	Belhus Woods Country Park E	TQ5782	1	1999
Essex Field Club	<i>Quercus robur</i>	flowering plant	Pedunculate Oak	Belhus Woods Country Park central	TQ5682	1	1999
Essex Field Club	<i>Quercus robur</i>	flowering plant	Pedunculate Oak	Belhus Park, Oak & Ash Woods	TQ5781	1	2000
Essex Field Club	<i>Quercus robur</i>	flowering plant	Pedunculate Oak	Baldwins	TQ5783	1	2006
Essex Field Club	<i>Quercus robur</i>	flowering plant	Pedunculate Oak	Aveley: Kenningtons, and town N	TQ5681	1	2002
Essex Field Club	<i>Quercus robur</i>	flowering plant	Pedunculate Oak	Aveley: Kenningtons CP W	TQ5581	1	2002
Essex Field Club	<i>Quercus robur</i>	flowering plant	Pedunculate Oak	Aveley W	TQ5580	1	2009
Essex Field Club	<i>Quercus robur</i>	flowering plant	Pedunculate Oak	Aveley Lake South	TQ5581	1	2016
Essex Field Club	<i>Quercus robur</i>	flowering plant	Pedunculate Oak	Aveley Lake North	TQ5582	1	2016
Essex Field Club	<i>Quercus robur</i>	flowering plant	Pedunculate Oak	Aveley E, Sth Ockendon SW and M25 J30	TQ5780	1	2009
Essex Field Club	<i>Quercus robur</i>	flowering plant	Pedunculate Oak	BWCP: Bumstead Mdw E, 1.85ha, centre 57528248	TQ5782	1	2000
Essex Field Club	<i>Quercus robur</i>	flowering plant	Pedunculate Oak	BWCP: Bumstead Mdw N, 2.65ha, centre 57258242	TQ5782	1	2000
Essex Field Club	<i>Quercus robur</i>	flowering plant	Pedunculate Oak	BWCP: Hunts Hill North, 4.33ha, centre 56548320	TQ5683	1	2001
Essex Field Club	<i>Quercus robur</i>	flowering plant	Pedunculate Oak	BWCP: Hunts Hill South, 11.03ha, centre 56518295	TQ5682	1	2001
Essex Field Club	<i>Quercus robur</i>	flowering plant	Pedunculate Oak	BWCP: Little Bk Kn Wd, 3.25ha, centre 57048236	TQ5782	1	1999
Essex Field Club	<i>Quercus robur</i>	flowering plant	Pedunculate Oak	BWCP: Long Pond Horsrde, 2.55ha, 57438180	TQ5781	1	2000
Essex Field Club	<i>Quercus robur</i>	flowering plant	Pedunculate Oak	BWCP: North field 1, 2.23ha, centre 56608266	TQ5682	1	1999
Essex Field Club	<i>Quercus robur</i>	flowering plant	Pedunculate Oak	BWCP: North field 2, 4.50ha, centre 56788271	TQ5682	1	2001
Essex Field Club	<i>Quercus robur</i>	flowering plant	Pedunculate Oak	BWCP: Rng Wtr Wd N, 2.43ha, centre 56758256	TQ5682	1	1999
Essex Field Club	<i>Quercus robur</i>	flowering plant	Pedunculate Oak	BWCP: Rng Wtr Wd S, 5.53ha, centre 56588242	TQ5682	1	1999
Essex Field Club	<i>Quercus robur</i>	flowering plant	Pedunculate Oak	BWCP: Hunts Hill East, 5.60ha, centre 56788295	TQ5682	1	2001

Essex Field Club	<i>Quercus robur</i>	flowering plant	Pedunculate Oak	BWCP: First field, 2.03ha, centre 56958243	TQ5682	1	1999
Essex Field Club	<i>Quercus robur</i>	flowering plant	Pedunculate Oak	BWCP: Bumstead Mdw S, 9.30ha, centre 57388230	TQ5782	1	2000
Essex Field Club	<i>Quercus robur</i>	flowering plant	Pedunculate Oak	BWCP: Car park area, 1.80ha, centre 56538254	TQ5682	1	1999
Essex Field Club	<i>Quercus robur</i>	flowering plant	Pedunculate Oak	BWCP: Chimney field N, 1.53ha, centre 57258208	TQ5782	1	2001
Essex Field Club	<i>Quercus robur</i>	flowering plant	Pedunculate Oak	BWCP: Chimney field S, 0.80ha, centre 57348198	TQ5781	1	2001
Essex Field Club	<i>Quercus robur</i>	flowering plant	Pedunculate Oak	BWCP: Cockhide field, 4.10ha, centre 57108275	TQ5782	1	2000
Essex Field Club	<i>Quercus robur</i>	flowering plant	Pedunculate Oak	BWCP: Conservation area, 9.37ha, centre 57498265	TQ5782	1	1999
Essex Field Club	<i>Quercus robur</i>	flowering plant	Pedunculate Oak	BWCP: Fig of 8 N area, 2.28ha, centre 57248263	TQ5782	1	1999
Essex Field Club	<i>Quercus robur</i>	flowering plant	Pedunculate Oak	BWCP: Fig of 8 S area, 2.58ha, centre 57358256	TQ5782	1	1999
Essex Field Club	<i>Quercus rubra</i>	flowering plant	Red Oak	Stubbers	TQ5784	1	2002
Essex Field Club	<i>Quercus rubra</i>	flowering plant	Red Oak	Berwick Pond E	TQ5483	1	2010
Essex Field Club	<i>Radula complanata</i>	liverwort	Even Scalewort	Aveley, Brickkiln Wood	TQ5782	1	2004
Essex Field Club	<i>Radula complanata</i>	liverwort	Even Scalewort	BWCP: Little Bk Kn Wd, 3.25ha, centre 57048236	TQ5782	1	2004
Essex Field Club	<i>Radulomyces confluens</i>	fungus		BWCP: Conservation area, 9.37ha, centre 57498265	TQ5782	1	2012
Essex Field Club	<i>Radulomyces molaris</i>	fungus		BWCP: Warwick Wood, 11.00ha, centre 55828295	TQ5582	1	2006
Essex Field Club	<i>Radulomyces molaris</i>	fungus		BWCP: Rng Wtr Wd S, 5.53ha, centre 56588242	TQ5682	1	2010
Essex Field Club	<i>Radulomyces molaris</i>	fungus		BWCP: Rng Wtr Wd N, 2.43ha, centre 56758256	TQ5682	1	2007
Essex Field Club	<i>Radulomyces molaris</i>	fungus		BWCP: Little Bk Kn Wd, 3.25ha, centre 57048236	TQ5782	1	2006
Essex Field Club	<i>Radulomyces molaris</i>	fungus		BWCP: Brick Kiln Wood, 2.55ha, centre 57158223	TQ5782	1	2005
Essex Field Club	<i>Raglius alboacuminatus</i>	insect - true bug (Hemiptera)		Little Belhus Country Park	TQ584825	1	2021
Essex Field Club	<i>Raglius alboacuminatus</i>	insect - true bug (Hemiptera)		Little Belhus Country Park	TQ5882	1	2021
Essex Birdwatching Society	<i>Rallus aquaticus</i>	bird	Water Rail	Mardyke Valley, Stifford - Aveley	TQ5980	6	2013
Essex Birdwatching Society	<i>Rallus aquaticus</i>	bird	Water Rail	Rainham, Berwick Wood	TQ5484	1	2017

Essex Birdwatching Society	<i>Rallus aquaticus</i>	bird	Water Rail	Mardyke Valley, Stifford-Aveley	TQ5980	17	2014
Essex Birdwatching Society	<i>Rallus aquaticus</i>	bird	Water Rail	Mardyke Valley, Davy Down-Aveley	TQ5980	2	2014
Essex Birdwatching Society	<i>Rallus aquaticus</i>	bird	Water Rail	Mardyke Valley	TQ5980	13	2016
Essex Birdwatching Society	<i>Rallus aquaticus</i>	bird	Water Rail	Mardyke Valley	TQ5880	61	2019
Essex Birdwatching Society	<i>Rallus aquaticus</i>	bird	Water Rail	Little Belhus CP	TQ5882	1	2016
Essex Birdwatching Society	<i>Rallus aquaticus</i>	bird	Water Rail	Belhus Wood CP	TQ5782	16	2017
Essex Birdwatching Society	<i>Rallus aquaticus</i>	bird	Water Rail	Ingrebourne Valley, Bonnetts Wood	TQ5584	1	2017
Essex Birdwatching Society	<i>Rallus aquaticus</i>	bird	Water Rail	Belhus Woods Aveley CP	TQ5782	8	2020
Essex Birdwatching Society	<i>Rallus aquaticus</i>	bird	Water Rail	Belhus Woods CP	TQ5782	50	2020
Essex Birdwatching Society	<i>Rallus aquaticus</i>	bird	Water Rail	Belhus Woods CP	TQ5682	36	2016
Essex Field Club	<i>Ramalina farinacea</i>	lichen	a lichen	BWCP: Hunts Hill North, 4.33ha, centre 56548320	TQ5683	1	2002
Essex Field Club	<i>Ramaria stricta</i>	fungus		BWCP: Warwick Wood, 11.00ha, centre 55828295	TQ5582	1	2000
Essex Field Club	<i>Ramaria stricta</i>	fungus		BWCP: Rng Wtr Wd S, 5.53ha, centre 56588242	TQ5682	1	2001
Essex Field Club	<i>Ramaria stricta</i>	fungus		BWCP: Rng Wtr Wd N, 2.43ha, centre 56758256	TQ5682	1	2000
Essex Field Club	<i>Ramaria stricta</i>	fungus		BWCP: Little Bk Kn Wd, 3.25ha, centre 57048236	TQ5782	1	2000
Essex Field Club	<i>Ramaria stricta</i>	fungus		BWCP: Brick Kiln Wood, 2.55ha, centre 57158223	TQ5782	1	2000
EFC/EARG	<i>Rana catesbeiana</i>	amphibian	North American Bullfrog	West Horndon, South West Essex - Bullfrog Survey	TQ571825	1	2002
EFC/EARG	<i>Rana catesbeiana</i>	amphibian	North American Bullfrog	South West Essex - Bullfrog Survey, West Horndon (pinpoint)	TQ571825	1	2002
EFC/EARG	<i>Rana catesbeiana</i>	amphibian	North American Bullfrog	South West Essex - Bullfrog Survey	TQ571825	1	2002
EFC/EARG	<i>Rana catesbeiana</i>	amphibian	North American Bullfrog	South West Essex Bullfrog Survey	TQ571825	1	2002
EFC/EARG	<i>Rana temporaria</i>	amphibian	Common Frog	A13 near Junction with M25	TQ576802	1	2014
EFC/EARG	<i>Rana temporaria</i>	amphibian	Common Frog	South Ockenden	TQ585812	2	2012

EFC/EARG	<i>Rana temporaria</i>	amphibian	Common Frog	Upminster	TQ567828	1	2020
EFC/EARG	<i>Rana temporaria</i>	amphibian	Common Frog	Whitehall Wood	TQ570826	1	1986
Essex Field Club	<i>Ranunculus acris</i>	flowering plant	Meadow Buttercup	Aveley Central	TQ5680	1	2012
Essex Field Club	<i>Ranunculus acris</i>	flowering plant	Meadow Buttercup	Aveley Lake North	TQ5582	1	2016
Essex Field Club	<i>Ranunculus acris</i>	flowering plant	Meadow Buttercup	Aveley W	TQ5580	1	2012
Essex Field Club	<i>Ranunculus acris</i>	flowering plant	Meadow Buttercup	Aveley: Kenningtons CP W	TQ5581	1	2002
Essex Field Club	<i>Ranunculus acris</i>	flowering plant	Meadow Buttercup	BWCP: Rng Wtr Wd S, 5.53ha, centre 56588242	TQ5682	1	2001
Essex Field Club	<i>Ranunculus acris</i>	flowering plant	Meadow Buttercup	BWCP: Watt's field, 3.00ha, centre 56758237	TQ5682	1	2001
Essex Field Club	<i>Ranunculus acris</i>	flowering plant	Meadow Buttercup	Central Farm	TQ5584	1	2009
Essex Field Club	<i>Ranunculus acris</i>	flowering plant	Meadow Buttercup	Hunts Hill & Bush Farm S	TQ5683	1	2002
Essex Field Club	<i>Ranunculus acris</i>	flowering plant	Meadow Buttercup	N Ockendon	TQ5884	1	2004
Essex Field Club	<i>Ranunculus acris</i>	flowering plant	Meadow Buttercup	Rainham Launder's Lane	TQ5482	1	2010
Essex Field Club	<i>Ranunculus acris</i>	flowering plant	Meadow Buttercup	Rainham Lodge Farm	TQ5484	1	2002
Essex Field Club	<i>Ranunculus acris</i>	flowering plant	Meadow Buttercup	S Ockendon and Brannetts Wood	TQ5880	1	2010
Essex Field Club	<i>Ranunculus acris</i>	flowering plant	Meadow Buttercup	South Ockenden NW	TQ5882	1	2007
Essex Field Club	<i>Ranunculus acris</i>	flowering plant	Meadow Buttercup	South Ockendon W	TQ5881	1	2012
Essex Field Club	<i>Ranunculus acris</i>	flowering plant	Meadow Buttercup	Stubbers	TQ5784	1	2002
Essex Field Club	<i>Ranunculus acris</i>	flowering plant	Meadow Buttercup	Thurrock, Belhus Country Park	TQ5682	1	1987
Essex Field Club	<i>Ranunculus acris</i>	flowering plant	Meadow Buttercup	Warwick Wood S	TQ5582	1	2002
Essex Field Club	<i>Ranunculus acris</i>	flowering plant	Meadow Buttercup	Wennington E and Willow Cottages	TQ5480	1	2009
Essex Field Club	<i>Ranunculus acris</i>	flowering plant	Meadow Buttercup	BWCP: North field 2, 4.50ha, centre 56788271	TQ5682	1	2000
Essex Field Club	<i>Ranunculus acris</i>	flowering plant	Meadow Buttercup	BWCP: North field 1, 2.23ha, centre 56608266	TQ5682	1	2001
Essex Field Club	<i>Ranunculus acris</i>	flowering plant	Meadow Buttercup	BWCP: Long Pond Horsrde, 2.55ha, 57438180	TQ5781	1	2001
Essex Field Club	<i>Ranunculus acris</i>	flowering plant	Meadow Buttercup	Aveley: Kenningtons, and town N	TQ5681	1	2002
Essex Field Club	<i>Ranunculus acris</i>	flowering plant	Meadow Buttercup	Baldwins	TQ5783	1	2006
Essex Field Club	<i>Ranunculus acris</i>	flowering plant	Meadow Buttercup	Belhus Park, Oak & Ash Woods	TQ5781	1	2001
Essex Field Club	<i>Ranunculus acris</i>	flowering plant	Meadow Buttercup	Belhus Woods Country Park central	TQ5682	1	2001
Essex Field Club	<i>Ranunculus acris</i>	flowering plant	Meadow Buttercup	Belhus Woods Country Park E	TQ5782	1	2000
Essex Field Club	<i>Ranunculus acris</i>	flowering plant	Meadow Buttercup	Berwick Pond E	TQ5483	1	2002
Essex Field Club	<i>Ranunculus acris</i>	flowering plant	Meadow Buttercup	Bush Farm N and Sunnings Lane	TQ5684	1	2002
Essex Field Club	<i>Ranunculus acris</i>	flowering plant	Meadow Buttercup	BWCP Bumstead Mdw E	TQ5782	1	1995

Essex Field Club	<i>Ranunculus acris</i>	flowering plant	Meadow Buttercup	BWCP: Conservation area, 9.37ha, centre 57498265	TQ5782	1	2001
Essex Field Club	<i>Ranunculus acris</i>	flowering plant	Meadow Buttercup	BWCP: Chimney field S, 0.80ha, centre 57348198	TQ5781	1	2000
Essex Field Club	<i>Ranunculus acris</i>	flowering plant	Meadow Buttercup	BWCP: Chimney field N, 1.53ha, centre 57258208	TQ5782	1	2000
Essex Field Club	<i>Ranunculus acris</i>	flowering plant	Meadow Buttercup	BWCP: Bumstead Mdw S, 9.30ha, centre 57388230	TQ5782	1	2000
Essex Field Club	<i>Ranunculus acris</i>	flowering plant	Meadow Buttercup	BWCP: Bumstead Mdw N, 2.65ha, centre 57258242	TQ5782	1	2001
Essex Field Club	<i>Ranunculus acris</i>	flowering plant	Meadow Buttercup	BWCP: Bumstead Mdw E, 1.85ha, centre 57528248	TQ5782	1	2000
Essex Field Club	<i>Ranunculus aquatilis</i>	flowering plant	Common Water-crowfoot	Hunts Hill & Bush Farm S	TQ5683	1	2002
Essex Field Club	<i>Ranunculus aquatilis</i>	flowering plant	Common Water-crowfoot	BWCP: Hunts Hill South, 11.03ha, centre 56518295	TQ5682	1	2001
Essex Field Club	<i>Ranunculus aquatilis</i>	flowering plant	Common Water-crowfoot	BWCP: Hunts Hill North, 4.33ha, centre 56548320	TQ5683	1	2002
Essex Field Club	<i>Ranunculus aquatilis</i>	flowering plant	Common Water-crowfoot	BWCP: First field, 2.03ha, centre 56958243	TQ5682	1	2007
Essex Field Club	<i>Ranunculus aquatilis</i>	flowering plant	Common Water-crowfoot	BWCP: Conservation area, 9.37ha, centre 57498265	TQ5782	1	2000
Essex Field Club	<i>Ranunculus aquatilis</i>	flowering plant	Common Water-crowfoot	BWCP Fig of 8 S area	TQ5782	1	1995
Essex Field Club	<i>Ranunculus aquatilis</i>	flowering plant	Common Water-crowfoot	Belhus Woods Country Park E	TQ5782	1	2000
Essex Field Club	<i>Ranunculus aquatilis</i>	flowering plant	Common Water-crowfoot	Belhus Woods Country Park central	TQ5682	1	2001
Essex Field Club	<i>Ranunculus aquatilis</i>	flowering plant	Common Water-crowfoot	Baldwins	TQ5783	1	2006
Essex Field Club	<i>Ranunculus auricomus</i>	flowering plant	Goldilocks Buttercup	Thurrock, South Ockendon, Brannets Wood	TQ5880	1	2007
Essex Field Club	<i>Ranunculus auricomus</i>	flowering plant	Goldilocks Buttercup	S Ockendon and Brannets Wood	TQ5880	1	2004
Essex Field Club	<i>Ranunculus bulbosus</i>	flowering plant	Bulbous Buttercup	Rainham Lodge Farm	TQ5484	1	2004
Essex Field Club	<i>Ranunculus bulbosus</i>	flowering plant	Bulbous Buttercup	N Ockendon	TQ5884	1	2004
Essex Field Club	<i>Ranunculus bulbosus</i>	flowering plant	Bulbous Buttercup	Hunts Hill & Bush Farm S	TQ5683	1	2002
Essex Field Club	<i>Ranunculus bulbosus</i>	flowering plant	Bulbous Buttercup	Central Farm	TQ5584	1	2002
Essex Field Club	<i>Ranunculus bulbosus</i>	flowering plant	Bulbous Buttercup	BWCP: Whitehall Wd S, 1.18ha, centre 56898252	TQ5682	1	2000
Essex Field Club	<i>Ranunculus bulbosus</i>	flowering plant	Bulbous Buttercup	BWCP: Warwick Wood, 11.00ha, centre 55828295	TQ5582	1	2004
Essex Field Club	<i>Ranunculus bulbosus</i>	flowering plant	Bulbous Buttercup	BWCP: Swan Lake area, 3.28ha, centre 57088252	TQ5782	1	2000
Essex Field Club	<i>Ranunculus bulbosus</i>	flowering plant	Bulbous Buttercup	BWCP: North field 2, 4.50ha, centre 56788271	TQ5682	1	2001

Essex Field Club	<i>Ranunculus bulbosus</i>	flowering plant	Bulbous Buttercup	BWCP: North field 1, 2.23ha, centre 56608266	TQ5682	1	2000
Essex Field Club	<i>Ranunculus bulbosus</i>	flowering plant	Bulbous Buttercup	Rainham, Warwick Wood	TQ5582	1	1983
Essex Field Club	<i>Ranunculus bulbosus</i>	flowering plant	Bulbous Buttercup	S Ockendon and Brannetts Wood	TQ5880	1	2000
Essex Field Club	<i>Ranunculus bulbosus</i>	flowering plant	Bulbous Buttercup	South Ockenden NW	TQ5882	1	2007
Essex Field Club	<i>Ranunculus bulbosus</i>	flowering plant	Bulbous Buttercup	Wennington with A1306 and Lauanders Lane S end	TQ5481	1	2012
Essex Field Club	<i>Ranunculus bulbosus</i>	flowering plant	Bulbous Buttercup	Wennington E and Willow Cottages	TQ5480	1	2009
Essex Field Club	<i>Ranunculus bulbosus</i>	flowering plant	Bulbous Buttercup	Warwick Wood N	TQ5583	1	2007
Essex Field Club	<i>Ranunculus bulbosus</i>	flowering plant	Bulbous Buttercup	Thurrock, South Ockendon Quarry Area	TQ5882	1	1987
Essex Field Club	<i>Ranunculus bulbosus</i>	flowering plant	Bulbous Buttercup	Thurrock, Brick Kiln Wood	TQ5782	1	1979
Essex Field Club	<i>Ranunculus bulbosus</i>	flowering plant	Bulbous Buttercup	Thurrock, Belhus Country Park, Bounty Wood	TQ5682	1	1988
Essex Field Club	<i>Ranunculus bulbosus</i>	flowering plant	Bulbous Buttercup	Stubbers	TQ5784	1	2003
Essex Field Club	<i>Ranunculus bulbosus</i>	flowering plant	Bulbous Buttercup	South Ockendon W	TQ5881	1	2012
Essex Field Club	<i>Ranunculus bulbosus</i>	flowering plant	Bulbous Buttercup	South Ockendon Kemps Farm and Dennis Road	TQ5883	1	2009
Essex Field Club	<i>Ranunculus bulbosus</i>	flowering plant	Bulbous Buttercup	BWCP: Fig of 8 S area, 2.58ha, centre 57358256	TQ5782	1	2000
Essex Field Club	<i>Ranunculus bulbosus</i>	flowering plant	Bulbous Buttercup	BWCP: Fig of 8 N area, 2.28ha, centre 57248263	TQ5782	1	2001
Essex Field Club	<i>Ranunculus bulbosus</i>	flowering plant	Bulbous Buttercup	Belhus Woods Country Park E	TQ5782	1	2000
Essex Field Club	<i>Ranunculus bulbosus</i>	flowering plant	Bulbous Buttercup	Belhus Woods Country Park central	TQ5682	1	2000
Essex Field Club	<i>Ranunculus bulbosus</i>	flowering plant	Bulbous Buttercup	Belhus Park, Oak & Ash Woods	TQ5781	1	2000
Essex Field Club	<i>Ranunculus bulbosus</i>	flowering plant	Bulbous Buttercup	Baldwins	TQ5783	1	2006
Essex Field Club	<i>Ranunculus bulbosus</i>	flowering plant	Bulbous Buttercup	Aveley: Kenningtons, and town N	TQ5681	1	2006
Essex Field Club	<i>Ranunculus bulbosus</i>	flowering plant	Bulbous Buttercup	Aveley: Kenningtons CP W	TQ5581	1	2006
Essex Field Club	<i>Ranunculus bulbosus</i>	flowering plant	Bulbous Buttercup	Aveley W	TQ5580	1	2007
Essex Field Club	<i>Ranunculus bulbosus</i>	flowering plant	Bulbous Buttercup	Aveley E, Sth Ockendon SW and M25 J30	TQ5780	1	2012
Essex Field Club	<i>Ranunculus bulbosus</i>	flowering plant	Bulbous Buttercup	Aveley Central	TQ5680	1	2012
Essex Field Club	<i>Ranunculus bulbosus</i>	flowering plant	Bulbous Buttercup	Berwick Pond E	TQ5483	1	2002
Essex Field Club	<i>Ranunculus bulbosus</i>	flowering plant	Bulbous Buttercup	Brickiln Wood	TQ571822	1	1979
Essex Field Club	<i>Ranunculus bulbosus</i>	flowering plant	Bulbous Buttercup	BWCP Brick Kiln Wood	TQ5782	1	1979
Essex Field Club	<i>Ranunculus bulbosus</i>	flowering plant	Bulbous Buttercup	BWCP: Conservation area, 9.37ha, centre 57498265	TQ5782	1	2000

Essex Field Club	<i>Ranunculus bulbosus</i>	flowering plant	Bulbous Buttercup	BWCP: Cockhide field, 4.10ha, centre 57108275	TQ5782	1	2000
Essex Field Club	<i>Ranunculus bulbosus</i>	flowering plant	Bulbous Buttercup	BWCP: Chimney field S, 0.80ha, centre 57348198	TQ5781	1	2000
Essex Field Club	<i>Ranunculus bulbosus</i>	flowering plant	Bulbous Buttercup	BWCP: Chimney field N, 1.53ha, centre 57258208	TQ5782	1	2000
Essex Field Club	<i>Ranunculus bulbosus</i>	flowering plant	Bulbous Buttercup	BWCP: Car park area, 1.80ha, centre 56538254	TQ5682	1	2000
Essex Field Club	<i>Ranunculus bulbosus</i>	flowering plant	Bulbous Buttercup	BWCP: Bumstead Mdw S, 9.30ha, centre 57388230	TQ5782	1	2000
Essex Field Club	<i>Ranunculus bulbosus</i>	flowering plant	Bulbous Buttercup	BWCP: Bumstead Mdw N, 2.65ha, centre 57258242	TQ5782	1	2000
Essex Field Club	<i>Ranunculus bulbosus</i>	flowering plant	Bulbous Buttercup	BWCP: Bowmen's field, 1.98ha, centre 56468266	TQ5682	1	2000
Essex Field Club	<i>Ranunculus bulbosus</i>	flowering plant	Bulbous Buttercup	BWCP General	TQ58	1	1995
Essex Field Club	<i>Ranunculus circinatus</i>	flowering plant	Fan-leaved Water-crowfoot	BWCP: Fig of 8 S area, 2.58ha, centre 57358256	TQ5782	1	2000
Essex Field Club	<i>Ranunculus circinatus</i>	flowering plant	Fan-leaved Water-crowfoot	Belhus Woods Country Park E	TQ5782	1	2000
Essex Field Club	<i>Ranunculus repens</i>	flowering plant	Creeping Buttercup	Hunts Hill & Bush Farm S	TQ5683	1	2000
Essex Field Club	<i>Ranunculus repens</i>	flowering plant	Creeping Buttercup	Cranham, Stubbers	TQ5784	1	1986
Essex Field Club	<i>Ranunculus repens</i>	flowering plant	Creeping Buttercup	Central Farm	TQ5584	1	2002
Essex Field Club	<i>Ranunculus repens</i>	flowering plant	Creeping Buttercup	BWCP: Whitehall Wd S, 1.18ha, centre 56898252	TQ5682	1	2001
Essex Field Club	<i>Ranunculus repens</i>	flowering plant	Creeping Buttercup	BWCP: Whitehall Wd N, 3.48ha, centre 56968266	TQ5682	1	2000
Essex Field Club	<i>Ranunculus repens</i>	flowering plant	Creeping Buttercup	BWCP: White Post Wood, 5.30ha, centre 56308284	TQ5682	1	2001
Essex Field Club	<i>Ranunculus repens</i>	flowering plant	Creeping Buttercup	BWCP: Watt's field, 3.00ha, centre 56758237	TQ5682	1	2001
Essex Field Club	<i>Ranunculus repens</i>	flowering plant	Creeping Buttercup	BWCP: Warwick Wood, 11.00ha, centre 55828295	TQ5582	1	2000
Essex Field Club	<i>Ranunculus repens</i>	flowering plant	Creeping Buttercup	BWCP: Sunken Wetlands, 0.70ha, centre 57458285	TQ5782	1	2000
Essex Field Club	<i>Ranunculus repens</i>	flowering plant	Creeping Buttercup	BWCP: Sausage pond area, 0.28ha, centre 57568275	TQ5782	1	2001
Essex Field Club	<i>Ranunculus repens</i>	flowering plant	Creeping Buttercup	BWCP: Rng Wtr Wd S, 5.53ha, centre 56588242	TQ5682	1	1999
Essex Field Club	<i>Ranunculus repens</i>	flowering plant	Creeping Buttercup	BWCP: Rng Wtr Wd N, 2.43ha, centre 56758256	TQ5682	1	2000
Essex Field Club	<i>Ranunculus repens</i>	flowering plant	Creeping Buttercup	BWCP: North field 2, 4.50ha, centre 56788271	TQ5682	1	2000

Essex Field Club	<i>Ranunculus repens</i>	flowering plant	Creeping Buttercup	BWCP: North field 1, 2.23ha, centre 56608266	TQ5682	1	1999
Essex Field Club	<i>Ranunculus repens</i>	flowering plant	Creeping Buttercup	N Ockendon	TQ5884	1	2004
Essex Field Club	<i>Ranunculus repens</i>	flowering plant	Creeping Buttercup	Rainham Launder's Lane	TQ5482	1	2010
Essex Field Club	<i>Ranunculus repens</i>	flowering plant	Creeping Buttercup	Wennington with A1306 and Launder's Lane S end	TQ5481	1	2012
Essex Field Club	<i>Ranunculus repens</i>	flowering plant	Creeping Buttercup	Wennington Marshes	TQ5480	1	2008
Essex Field Club	<i>Ranunculus repens</i>	flowering plant	Creeping Buttercup	Wennington E and Willow Cottages	TQ5480	1	2009
Essex Field Club	<i>Ranunculus repens</i>	flowering plant	Creeping Buttercup	Warwick Wood S	TQ5582	1	2000
Essex Field Club	<i>Ranunculus repens</i>	flowering plant	Creeping Buttercup	Warwick Wood N	TQ5583	1	2000
Essex Field Club	<i>Ranunculus repens</i>	flowering plant	Creeping Buttercup	Thurrock, South Ockendon Quarry Area	TQ5882	1	1978
Essex Field Club	<i>Ranunculus repens</i>	flowering plant	Creeping Buttercup	Thurrock, Aveley, St Michael	TQ5680	1	1983
Essex Field Club	<i>Ranunculus repens</i>	flowering plant	Creeping Buttercup	Stubbers	TQ5784	1	2002
Essex Field Club	<i>Ranunculus repens</i>	flowering plant	Creeping Buttercup	South Ockendon W	TQ5881	1	2012
Essex Field Club	<i>Ranunculus repens</i>	flowering plant	Creeping Buttercup	South Ockendon Kemps Farm and Dennis Road	TQ5883	1	2009
Essex Field Club	<i>Ranunculus repens</i>	flowering plant	Creeping Buttercup	South Ockendon NW	TQ5882	1	2007
Essex Field Club	<i>Ranunculus repens</i>	flowering plant	Creeping Buttercup	S Ockendon and Brannetts Wood	TQ5880	1	2000
Essex Field Club	<i>Ranunculus repens</i>	flowering plant	Creeping Buttercup	Rainham, Warwick Wood	TQ5582	1	1983
Essex Field Club	<i>Ranunculus repens</i>	flowering plant	Creeping Buttercup	Rainham Lodge Farm	TQ5484	1	2004
Essex Field Club	<i>Ranunculus repens</i>	flowering plant	Creeping Buttercup	BWCP: Long Pond Horsrde, 2.55ha, 57438180	TQ5781	1	2001
Essex Field Club	<i>Ranunculus repens</i>	flowering plant	Creeping Buttercup	Aveley Central	TQ5680	1	2012
Essex Field Club	<i>Ranunculus repens</i>	flowering plant	Creeping Buttercup	BWCP Bumstead Mdw E	TQ5782	1	1995
Essex Field Club	<i>Ranunculus repens</i>	flowering plant	Creeping Buttercup	Bush Farm N and Sunnings Lane	TQ5684	1	2002
Essex Field Club	<i>Ranunculus repens</i>	flowering plant	Creeping Buttercup	Berwick Pond E	TQ5483	1	2002
Essex Field Club	<i>Ranunculus repens</i>	flowering plant	Creeping Buttercup	Belhus Woods Country Park E	TQ5782	1	2000
Essex Field Club	<i>Ranunculus repens</i>	flowering plant	Creeping Buttercup	Belhus Woods Country Park central	TQ5682	1	1999
Essex Field Club	<i>Ranunculus repens</i>	flowering plant	Creeping Buttercup	Belhus Park, Oak & Ash Woods	TQ5781	1	2001
Essex Field Club	<i>Ranunculus repens</i>	flowering plant	Creeping Buttercup	Baldwins	TQ5783	1	2006
Essex Field Club	<i>Ranunculus repens</i>	flowering plant	Creeping Buttercup	Aveley: Kenningtons, and town N	TQ5681	1	2002
Essex Field Club	<i>Ranunculus repens</i>	flowering plant	Creeping Buttercup	Aveley: Kenningtons CP W	TQ5581	1	2002
Essex Field Club	<i>Ranunculus repens</i>	flowering plant	Creeping Buttercup	Aveley W	TQ5580	1	2007
Essex Field Club	<i>Ranunculus repens</i>	flowering plant	Creeping Buttercup	Aveley Lake South	TQ5581	1	2016
Essex Field Club	<i>Ranunculus repens</i>	flowering plant	Creeping Buttercup	Aveley Lake North	TQ5582	1	2016

Essex Field Club	<i>Ranunculus repens</i>	flowering plant	Creeping Buttercup	Aveley E, Sth Ockendon SW and M25 J30	TQ5780	1	2012
Essex Field Club	<i>Ranunculus repens</i>	flowering plant	Creeping Buttercup	BWCP First field	TQ5682	1	1995
Essex Field Club	<i>Ranunculus repens</i>	flowering plant	Creeping Buttercup	BWCP: Bowmen's field, 1.98ha, centre 56468266	TQ5682	1	2000
Essex Field Club	<i>Ranunculus repens</i>	flowering plant	Creeping Buttercup	BWCP: Brick Kiln Wood, 2.55ha, centre 57158223	TQ5782	1	2001
Essex Field Club	<i>Ranunculus repens</i>	flowering plant	Creeping Buttercup	BWCP: Little Bk Kn Wd, 3.25ha, centre 57048236	TQ5782	1	2000
Essex Field Club	<i>Ranunculus repens</i>	flowering plant	Creeping Buttercup	BWCP: Hunts Hill South, 11.03ha, centre 56518295	TQ5682	1	2000
Essex Field Club	<i>Ranunculus repens</i>	flowering plant	Creeping Buttercup	BWCP: Hunts Hill North, 4.33ha, centre 56548320	TQ5683	1	2001
Essex Field Club	<i>Ranunculus repens</i>	flowering plant	Creeping Buttercup	BWCP: Hunts Hill East, 5.60ha, centre 56788295	TQ5682	1	2001
Essex Field Club	<i>Ranunculus repens</i>	flowering plant	Creeping Buttercup	BWCP: First field, 2.03ha, centre 56958243	TQ5682	1	2000
Essex Field Club	<i>Ranunculus repens</i>	flowering plant	Creeping Buttercup	BWCP: Fig of 8 S area, 2.58ha, centre 57358256	TQ5782	1	2001
Essex Field Club	<i>Ranunculus repens</i>	flowering plant	Creeping Buttercup	BWCP: Fig of 8 N area, 2.28ha, centre 57248263	TQ5782	1	2001
Essex Field Club	<i>Ranunculus repens</i>	flowering plant	Creeping Buttercup	BWCP: Conservation area, 9.37ha, centre 57498265	TQ5782	1	2000
Essex Field Club	<i>Ranunculus repens</i>	flowering plant	Creeping Buttercup	BWCP: Chimney field S, 0.80ha, centre 57348198	TQ5781	1	2000
Essex Field Club	<i>Ranunculus repens</i>	flowering plant	Creeping Buttercup	BWCP: Chimney field N, 1.53ha, centre 57258208	TQ5782	1	2000
Essex Field Club	<i>Ranunculus repens</i>	flowering plant	Creeping Buttercup	BWCP: Car park area, 1.80ha, centre 56538254	TQ5682	1	1999
Essex Field Club	<i>Ranunculus repens</i>	flowering plant	Creeping Buttercup	BWCP: Bumstead Mdw S, 9.30ha, centre 57388230	TQ5782	1	2000
Essex Field Club	<i>Ranunculus repens</i>	flowering plant	Creeping Buttercup	BWCP: Bumstead Mdw N, 2.65ha, centre 57258242	TQ5782	1	2000
Essex Field Club	<i>Ranunculus repens</i>	flowering plant	Creeping Buttercup	BWCP: Bumstead Mdw E, 1.85ha, centre 57528248	TQ5782	1	2000
Essex Field Club	<i>Ranunculus sardous</i>	flowering plant	Hairy Buttercup	Wennington with A1306 and Launders Lane S end	TQ5481	1	2012
Essex Field Club	<i>Ranunculus sardous</i>	flowering plant	Hairy Buttercup	Wennington E and Willow Cottages	TQ5480	1	2009
Essex Field Club	<i>Ranunculus sardous</i>	flowering plant	Hairy Buttercup	Central Farm	TQ5584	1	2003
Essex Field Club	<i>Ranunculus sceleratus</i>	flowering plant	Celery-leaved Buttercup	N Ockendon	TQ5884	1	2004
Essex Field Club	<i>Ranunculus sceleratus</i>	flowering plant	Celery-leaved Buttercup	Hunts Hill & Bush Farm S	TQ5683	1	2000

Essex Field Club	<i>Ranunculus sceleratus</i>	flowering plant	Celery-leaved Buttercup	Havering: North Ockendon, The Pit	TQ5884	1	2015
Essex Field Club	<i>Ranunculus sceleratus</i>	flowering plant	Celery-leaved Buttercup	Cranham, Stubbers	TQ5784	1	1986
Essex Field Club	<i>Ranunculus sceleratus</i>	flowering plant	Celery-leaved Buttercup	BWCP: Whitehall Wd S, 1.18ha, centre 56898252	TQ5682	1	2001
Essex Field Club	<i>Ranunculus sceleratus</i>	flowering plant	Celery-leaved Buttercup	BWCP: Sunken Wetlands, 0.70ha, centre 57458285	TQ5782	1	2001
Essex Field Club	<i>Ranunculus sceleratus</i>	flowering plant	Celery-leaved Buttercup	BWCP: Long Pond Horsrde, 2.55ha, 57438180	TQ5781	1	2001
Essex Field Club	<i>Ranunculus sceleratus</i>	flowering plant	Celery-leaved Buttercup	BWCP: Hunts Hill South, 11.03ha, centre 56518295	TQ5682	1	2000
Essex Field Club	<i>Ranunculus sceleratus</i>	flowering plant	Celery-leaved Buttercup	Rainham Launder's Lane	TQ5482	1	2010
Essex Field Club	<i>Ranunculus sceleratus</i>	flowering plant	Celery-leaved Buttercup	Rainham Lodge Farm	TQ5484	1	2008
Essex Field Club	<i>Ranunculus sceleratus</i>	flowering plant	Celery-leaved Buttercup	S Ockendon and Brannetts Wood	TQ5880	1	2002
Essex Field Club	<i>Ranunculus sceleratus</i>	flowering plant	Celery-leaved Buttercup	Wennington E and Willow Cottages	TQ5480	1	2009
Essex Field Club	<i>Ranunculus sceleratus</i>	flowering plant	Celery-leaved Buttercup	Warwick Wood N	TQ5583	1	2007
Essex Field Club	<i>Ranunculus sceleratus</i>	flowering plant	Celery-leaved Buttercup	Thurrock, South Ockendon Quarry Area	TQ5882	1	1978
Essex Field Club	<i>Ranunculus sceleratus</i>	flowering plant	Celery-leaved Buttercup	Thurrock, Gravel Pits	TQ5782	1	1984
Essex Field Club	<i>Ranunculus sceleratus</i>	flowering plant	Celery-leaved Buttercup	Thurrock, Freemans Shaw	TQ5783	1	1979
Essex Field Club	<i>Ranunculus sceleratus</i>	flowering plant	Celery-leaved Buttercup	Stubbers	TQ5784	1	2002
Essex Field Club	<i>Ranunculus sceleratus</i>	flowering plant	Celery-leaved Buttercup	South Ockendon Kemps Farm and Dennis Road	TQ5883	1	2009
Essex Field Club	<i>Ranunculus sceleratus</i>	flowering plant	Celery-leaved Buttercup	South Ockenden NW	TQ5882	1	2007
Essex Field Club	<i>Ranunculus sceleratus</i>	flowering plant	Celery-leaved Buttercup	BWCP: Hunts Hill North, 4.33ha, centre 56548320	TQ5683	1	2001
Essex Field Club	<i>Ranunculus sceleratus</i>	flowering plant	Celery-leaved Buttercup	BWCP: Hunts Hill East, 5.60ha, centre 56788295	TQ5682	1	2001
Essex Field Club	<i>Ranunculus sceleratus</i>	flowering plant	Celery-leaved Buttercup	BWCP: First field, 2.03ha, centre 56958243	TQ5682	1	2003
Essex Field Club	<i>Ranunculus sceleratus</i>	flowering plant	Celery-leaved Buttercup	Belhus Woods Country Park E	TQ5782	1	2000
Essex Field Club	<i>Ranunculus sceleratus</i>	flowering plant	Celery-leaved Buttercup	Belhus Woods Country Park central	TQ5682	1	2001
Essex Field Club	<i>Ranunculus sceleratus</i>	flowering plant	Celery-leaved Buttercup	Belhus Park, Oak & Ash Woods	TQ5781	1	2001
Essex Field Club	<i>Ranunculus sceleratus</i>	flowering plant	Celery-leaved Buttercup	Baldwins	TQ5783	1	2006
Essex Field Club	<i>Ranunculus sceleratus</i>	flowering plant	Celery-leaved Buttercup	Aveley: Kenningtons, and town N	TQ5681	1	2002
Essex Field Club	<i>Ranunculus sceleratus</i>	flowering plant	Celery-leaved Buttercup	Aveley: Kenningtons CP W	TQ5581	1	2002
Essex Field Club	<i>Ranunculus sceleratus</i>	flowering plant	Celery-leaved Buttercup	Aveley Lake North	TQ5582	1	2016
Essex Field Club	<i>Ranunculus sceleratus</i>	flowering plant	Celery-leaved Buttercup	Aveley Central	TQ5680	1	2012

Essex Field Club	<i>Ranunculus sceleratus</i>	flowering plant	Celery-leaved Buttercup	Berwick Pond E	TQ5483	1	2002
Essex Field Club	<i>Ranunculus sceleratus</i>	flowering plant	Celery-leaved Buttercup	Bush Farm N and Sunnings Lane	TQ5684	1	2002
Essex Field Club	<i>Ranunculus sceleratus</i>	flowering plant	Celery-leaved Buttercup	BWCP Brick Kiln Wood	TQ5782	1	1995
Essex Field Club	<i>Ranunculus sceleratus</i>	flowering plant	Celery-leaved Buttercup	BWCP: Fig of 8 N area, 2.28ha, centre 57248263	TQ5782	1	2001
Essex Field Club	<i>Ranunculus sceleratus</i>	flowering plant	Celery-leaved Buttercup	BWCP: Conservation area, 9.37ha, centre 57498265	TQ5782	1	2000
Essex Field Club	<i>Ranunculus sceleratus</i>	flowering plant	Celery-leaved Buttercup	BWCP: Car park area, 1.80ha, centre 56538254	TQ5682	1	2004
Essex Field Club	<i>Ranunculus sceleratus</i>	flowering plant	Celery-leaved Buttercup	BWCP: Bumstead Mdw S, 9.30ha, centre 57388230	TQ5782	1	2000
Essex Field Club	<i>Ranunculus sceleratus</i>	flowering plant	Celery-leaved Buttercup	BWCP: Bumstead Mdw N, 2.65ha, centre 57258242	TQ5782	1	2000
Essex Field Club	<i>Ranunculus sceleratus</i>	flowering plant	Celery-leaved Buttercup	BWCP: Bumstead Mdw E, 1.85ha, centre 57528248	TQ5782	1	2004
Essex Field Club	<i>Ranunculus sceleratus</i>	flowering plant	Celery-leaved Buttercup	BWCP: Brick Kiln Wood, 2.55ha, centre 57158223	TQ5782	1	2006
Essex Field Club	<i>Ranunculus sceleratus</i>	flowering plant	Celery-leaved Buttercup	BWCP Car park area	TQ5682	1	1995
Essex Field Club	<i>Raphanus raphanistrum</i>	flowering plant	Radish	Aveley E, Sth Ockendon SW and M25 J30	TQ5780	1	2012
Essex Field Club	<i>Raphanus raphanistrum subsp. raphanistrum</i>	flowering plant	Wild Radish	Central Farm	TQ5584	1	2002
Essex Field Club	<i>Raphanus raphanistrum subsp. raphanistrum</i>	flowering plant	Wild Radish	Hunts Hill & Bush Farm S	TQ5683	1	2001
Essex Field Club	<i>Raphanus raphanistrum subsp. raphanistrum</i>	flowering plant	Wild Radish	Rainham Launder's Lane	TQ5482	1	2010
Essex Field Club	<i>Raphanus raphanistrum subsp. raphanistrum</i>	flowering plant	Wild Radish	Stubbers	TQ5784	1	2006
Essex Field Club	<i>Raphanus raphanistrum subsp. raphanistrum</i>	flowering plant	Wild Radish	Warwick Wood N	TQ5583	1	2007
Essex Field Club	<i>Raphanus raphanistrum subsp. raphanistrum</i>	flowering plant	Wild Radish	Warwick Wood S	TQ5582	1	2002
Essex Field Club	<i>Raphanus raphanistrum subsp. raphanistrum</i>	flowering plant	Wild Radish	BWCP: Watt's field, 3.00ha, centre 56758237	TQ5682	1	2001

Essex Field Club	<i>Raphanus raphanistrum subsp. raphanistrum</i>	flowering plant	Wild Radish	BWCP: North field 1, 2.23ha, centre 56608266	TQ5682	1	2007
Essex Field Club	<i>Raphanus raphanistrum subsp. raphanistrum</i>	flowering plant	Wild Radish	BWCP: Hunts Hill South, 11.03ha, centre 56518295	TQ5682	1	2001
Essex Field Club	<i>Raphanus raphanistrum subsp. raphanistrum</i>	flowering plant	Wild Radish	BWCP: Hunts Hill North, 4.33ha, centre 56548320	TQ5683	1	2001
Essex Field Club	<i>Raphanus raphanistrum subsp. raphanistrum</i>	flowering plant	Wild Radish	BWCP: Hunts Hill East, 5.60ha, centre 56788295	TQ5682	1	2001
Essex Field Club	<i>Raphanus raphanistrum subsp. raphanistrum</i>	flowering plant	Wild Radish	Bush Farm N and Sunnings Lane	TQ5684	1	2002
Essex Field Club	<i>Raphanus raphanistrum subsp. raphanistrum</i>	flowering plant	Wild Radish	Belhus Woods Country Park central	TQ5682	1	2001
Essex Field Club	<i>Raphanus raphanistrum subsp. raphanistrum</i>	flowering plant	Wild Radish	Aveley Central	TQ5680	1	2012
Essex Field Club	<i>Raphanus raphanistrum subsp. raphanistrum var. raphanistrum</i>	flowering plant		Wennington E and Willow Cottages	TQ5480	1	2009
Essex Field Club	<i>Raphanus sativus</i>	flowering plant	Garden Radish	Aveley Central	TQ5680	1	2012
Essex Field Club	<i>Raphanus sativus</i>	flowering plant	Garden Radish	Belhus Park, Oak & Ash Woods	TQ5781	1	2000
Essex Field Club	<i>Raphanus sativus</i>	flowering plant	Garden Radish	BWCP: Long Pond Horsrde, 2.55ha, 57438180	TQ5781	1	2000
Essex Field Club	<i>Rapistrum rugosum</i>	flowering plant	Bastard Cabbage	Wennington with A1306 and Launder's Lane S end	TQ5481	1	2011
Essex Field Club	<i>Rapistrum rugosum</i>	flowering plant	Bastard Cabbage	Wennington E and Willow Cottages	TQ5480	1	2009
Essex Field Club	<i>Rapistrum rugosum</i>	flowering plant	Bastard Cabbage	South Ockenden NW	TQ5882	1	2007
Essex Field Club	<i>Rapistrum rugosum</i>	flowering plant	Bastard Cabbage	Rainham Launder's Lane	TQ5482	1	2010
Essex Field Club	<i>Rapistrum rugosum</i>	flowering plant	Bastard Cabbage	Aveley: Kenningtons, and town N	TQ5681	1	2002
Essex Field Club	<i>Rapistrum rugosum</i>	flowering plant	Bastard Cabbage	Aveley: Kenningtons CP W	TQ5581	1	2002
Essex Field Club	<i>Rapistrum rugosum</i>	flowering plant	Bastard Cabbage	Aveley W	TQ5580	1	2009
Essex Field Club	<i>Rapistrum rugosum</i>	flowering plant	Bastard Cabbage	Aveley E, Sth Ockendon SW and M25 J30	TQ5780	1	2012
Essex Field Club	<i>Rattus norvegicus</i>	terrestrial mammal	Brown Rat	TQ582800	TQ582800	5	1994

Essex Field Club	<i>Rattus norvegicus</i>	terrestrial mammal	Brown Rat	TQ578829	TQ578829	1	1996
Essex Field Club	<i>Rattus norvegicus</i>	terrestrial mammal	Brown Rat	TQ568804	TQ568804	5	2013
Essex Field Club	<i>Rattus norvegicus</i>	terrestrial mammal	Brown Rat	TQ565825	TQ565825	1	1997
Essex Field Club	<i>Rattus norvegicus</i>	terrestrial mammal	Brown Rat	TQ547806	TQ547806	3	1994
Essex Field Club	<i>Rattus norvegicus</i>	terrestrial mammal	Brown Rat	TQ545835	TQ545835	1	1998
Essex Field Club	<i>Ravinia pernix</i>	insect - true fly (Diptera)		Stifford Road Paddock	TQ576805	1	2017
Essex Field Club	<i>Ravinia pernix</i>	insect - true fly (Diptera)		Stifford Road Paddocks	TQ576805	1	2017
Essex Field Club	<i>Recilia coronifera</i>	insect - true bug (Hemiptera)		Aveley Clay Pit	TQ559812	1	1984
Essex Field Club	<i>Recilia coronifera</i>	insect - true bug (Hemiptera)		Warwick Wood	TQ5582	1	1987
Essex Birdwatching Society	<i>Recurvirostra avosetta</i>	bird	Avocet	Rainham Marshes RSPB	TQ5481	2	2019
Essex Birdwatching Society	<i>Recurvirostra avosetta</i>	bird	Avocet	Rainham Marshes RSPB	TQ5480	2	2016
Essex Birdwatching Society	<i>Recurvirostra avosetta</i>	bird	Avocet	Ingrebourne Valley	TQ5485	2	2014
Essex Birdwatching Society	<i>Regulus ignicapilla</i>	bird	Firecrest	North Ockenden	TQ5884	1	2014
Essex Birdwatching Society	<i>Regulus ignicapilla</i>	bird	Firecrest	Mardyke Valley	TQ5980	1	2016
Essex Birdwatching Society	<i>Regulus ignicapilla</i>	bird	Firecrest	Mardyke Valley	TQ5880	18	2019
Essex Birdwatching Society	<i>Regulus ignicapilla</i>	bird	Firecrest	Cely Woods Aveley	TQ5583	1	2020
Essex Birdwatching Society	<i>Regulus ignicapilla</i>	bird	Firecrest	Belhus Woods CP	TQ5782	20	2019
Essex Birdwatching Society	<i>Regulus ignicapilla</i>	bird	Firecrest	Belhus Woods CP	TQ5682	4	2016
Essex Birdwatching Society	<i>Regulus ignicapilla</i>	bird	Firecrest	Belhus Woods Aveley CP	TQ5782	2	2020
Essex Birdwatching Society	<i>Regulus ignicapilla</i>	bird	Firecrest	Belhus Wood CP	TQ5782	8	2017
Essex Birdwatching Society	<i>Regulus regulus</i>	bird	Goldcrest	Mardyke Valley	TQ5980	20	2016
Essex Birdwatching Society	<i>Regulus regulus</i>	bird	Goldcrest	Cranham Marsh	TQ5785	1	2016
Essex Birdwatching Society	<i>Regulus regulus</i>	bird	Goldcrest	Thames Chase, Cely Woods	TQ5583	1	2016
Essex Birdwatching Society	<i>Regulus regulus</i>	bird	Goldcrest	Rainham, Berwick Glades	TQ5484	1	2017

Essex Birdwatching Society	<i>Regulus regulus</i>	bird	Goldcrest	Mardyke Valley, Stifford-Aveley	TQ5980	13	2014
Essex Birdwatching Society	<i>Regulus regulus</i>	bird	Goldcrest	Mardyke Valley, Stifford - Aveley	TQ5980	14	2013
Essex Birdwatching Society	<i>Regulus regulus</i>	bird	Goldcrest	Hangmans Wood	TQ5780	5	2019
Essex Birdwatching Society	<i>Regulus regulus</i>	bird	Goldcrest	Thames Chase	TQ5885	3	2014
Essex Birdwatching Society	<i>Regulus regulus</i>	bird	Goldcrest	Cely Woods Aveley	TQ5583	10	2020
Essex Birdwatching Society	<i>Regulus regulus</i>	bird	Goldcrest	Bonnetts Wood Upminster	TQ5484	10	2020
Essex Birdwatching Society	<i>Regulus regulus</i>	bird	Goldcrest	Bonnetts Wood	TQ5584	9	2019
Essex Birdwatching Society	<i>Regulus regulus</i>	bird	Goldcrest	Cely Woods	TQ5682	6	2019
Essex Birdwatching Society	<i>Regulus regulus</i>	bird	Goldcrest	Belhus Woods Aveley CP	TQ5782	9	2020
Essex Birdwatching Society	<i>Regulus regulus</i>	bird	Goldcrest	Belhus Woods CP	TQ5782	74	2020
Essex Birdwatching Society	<i>Regulus regulus</i>	bird	Goldcrest	Belhus Woods CP	TQ5682	66	2016
Essex Birdwatching Society	<i>Regulus regulus</i>	bird	Goldcrest	Belhus Woods Country Park	TQ5682	1	2013
Essex Birdwatching Society	<i>Regulus regulus</i>	bird	Goldcrest	Belhus Wood CP	TQ5782	34	2017
Essex Birdwatching Society	<i>Regulus regulus</i>	bird	Goldcrest	Mardyke Valley	TQ5880	123	2019
Essex Birdwatching Society	<i>Regulus regulus</i>	bird	Goldcrest	Mardyke Valley, Davy Down-Aveley	TQ5980	2	2014
Essex Field Club	<i>Reseda lutea</i>	flowering plant	Wild Mignonette	Warwick Wood N	TQ5583	1	2007
Essex Field Club	<i>Reseda lutea</i>	flowering plant	Wild Mignonette	Stubbers	TQ5784	1	2002
Essex Field Club	<i>Reseda lutea</i>	flowering plant	Wild Mignonette	Rainham C.P., Launders Lane, Rainham	TQ5481	1	2011
Essex Field Club	<i>Reseda lutea</i>	flowering plant	Wild Mignonette	Rainham C.P., Gerpins Lane, Rainham	TQ5483	1	2011
Essex Field Club	<i>Reseda luteola</i>	flowering plant	Weld	Rainham Lodge Farm	TQ5484	1	2008
Essex Field Club	<i>Reseda luteola</i>	flowering plant	Weld	Rainham Launder's Lane	TQ5482	1	2010
Essex Field Club	<i>Reseda luteola</i>	flowering plant	Weld	Hunts Hill & Bush Farm S	TQ5683	1	2000
Essex Field Club	<i>Reseda luteola</i>	flowering plant	Weld	Havering: North Ockendon, The Pit	TQ5884	1	2015
Essex Field Club	<i>Reseda luteola</i>	flowering plant	Weld	Cranham, Stubbers	TQ5784	1	1986
Essex Field Club	<i>Reseda luteola</i>	flowering plant	Weld	Central Farm	TQ5584	1	2002

Essex Field Club	<i>Reseda luteola</i>	flowering plant	Weld	BWCP: Swan Lake area, 3.28ha, centre 57088252	TQ5782	1	2000
Essex Field Club	<i>Reseda luteola</i>	flowering plant	Weld	South Ockenden NW	TQ5882	1	2007
Essex Field Club	<i>Reseda luteola</i>	flowering plant	Weld	South Ockendon Kemps Farm and Dennis Road	TQ5883	1	2009
Essex Field Club	<i>Reseda luteola</i>	flowering plant	Weld	South Ockendon W	TQ5881	1	2012
Essex Field Club	<i>Reseda luteola</i>	flowering plant	Weld	Stubbers	TQ5784	1	2002
Essex Field Club	<i>Reseda luteola</i>	flowering plant	Weld	Thurrock, South Ockendon Quarry Area	TQ5882	1	1978
Essex Field Club	<i>Reseda luteola</i>	flowering plant	Weld	Warwick Wood N	TQ5583	1	2002
Essex Field Club	<i>Reseda luteola</i>	flowering plant	Weld	Warwick Wood S	TQ5582	1	2007
Essex Field Club	<i>Reseda luteola</i>	flowering plant	Weld	Wennington E and Willow Cottages	TQ5480	1	2009
Essex Field Club	<i>Reseda luteola</i>	flowering plant	Weld	Wennington with A1306 and Lauanders Lane S end	TQ5481	1	2012
Essex Field Club	<i>Reseda luteola</i>	flowering plant	Weld	BWCP: Hunts Hill South, 11.03ha, centre 56518295	TQ5682	1	2000
Essex Field Club	<i>Reseda luteola</i>	flowering plant	Weld	BWCP: Hunts Hill North, 4.33ha, centre 56548320	TQ5683	1	2001
Essex Field Club	<i>Reseda luteola</i>	flowering plant	Weld	Aveley Central	TQ5680	1	2012
Essex Field Club	<i>Reseda luteola</i>	flowering plant	Weld	Aveley E, Sth Ockendon SW and M25 J30	TQ5780	1	2012
Essex Field Club	<i>Reseda luteola</i>	flowering plant	Weld	Aveley Lake North	TQ5582	1	2016
Essex Field Club	<i>Reseda luteola</i>	flowering plant	Weld	Aveley Lake South	TQ5581	1	2016
Essex Field Club	<i>Reseda luteola</i>	flowering plant	Weld	Aveley W	TQ5580	1	2012
Essex Field Club	<i>Reseda luteola</i>	flowering plant	Weld	Aveley: Kenningtons CP W	TQ5581	1	2002
Essex Field Club	<i>Reseda luteola</i>	flowering plant	Weld	Aveley: Kenningtons, and town N	TQ5681	1	2002
Essex Field Club	<i>Reseda luteola</i>	flowering plant	Weld	Baldwins	TQ5783	1	2006
Essex Field Club	<i>Reseda luteola</i>	flowering plant	Weld	Belhus Woods Country Park central	TQ5682	1	2000
Essex Field Club	<i>Reseda luteola</i>	flowering plant	Weld	BWCP: Hunts Hill East, 5.60ha, centre 56788295	TQ5682	1	2001
Essex Field Club	<i>Reseda luteola</i>	flowering plant	Weld	BWCP: Conservation area, 9.37ha, centre 57498265	TQ5782	1	2000
Essex Field Club	<i>Reseda luteola</i>	flowering plant	Weld	BWCP: Cockhide field, 4.10ha, centre 57108275	TQ5782	1	2000
Essex Field Club	<i>Reseda luteola</i>	flowering plant	Weld	BWCP Whitehall Wood S	TQ5682	1	1995
Essex Field Club	<i>Reseda luteola</i>	flowering plant	Weld	BWCP Rng Wtr Wd N	TQ5682	1	1995
Essex Field Club	<i>Reseda luteola</i>	flowering plant	Weld	Bush Farm N and Sunnings Lane	TQ5684	1	2002
Essex Field Club	<i>Reseda luteola</i>	flowering plant	Weld	Belhus Woods Country Park E	TQ5782	1	2000

Essex Field Club	<i>Resinicium bicolor</i>	fungus		BWCP: Little Bk Kn Wd, 3.25ha, centre 57048236	TQ5782	1	2012
Essex Field Club	<i>Resupinatus applicatus</i>	fungus		BWCP: Whitehall Wd N, 3.48ha, centre 56968266	TQ5682	1	2011
Essex Field Club	<i>Resupinatus applicatus</i>	fungus		BWCP: Warwick Wood, 11.00ha, centre 55828295	TQ5582	1	2000
Essex Field Club	<i>Resupinatus applicatus</i>	fungus		BWCP: Rng Wtr Wd S, 5.53ha, centre 56588242	TQ5682	1	2016
Essex Field Club	<i>Resupinatus applicatus</i>	fungus		BWCP: Rng Wtr Wd N, 2.43ha, centre 56758256	TQ5682	1	2005
Essex Field Club	<i>Resupinatus applicatus</i>	fungus		BWCP: Car park area, 1.80ha, centre 56538254	TQ5682	1	2013
Essex Field Club	<i>Resupinatus applicatus</i>	fungus		BWCP: Brick Kiln Wood, 2.55ha, centre 57158223	TQ5782	1	2000
Essex Field Club	<i>Resupinatus trichotis</i>	fungus		BWCP: Conservation area, 9.37ha, centre 57498265	TQ5782	1	2012
Essex Field Club	<i>Rhabdomiris striatellus</i>	insect - true bug (Hemiptera)		Belhus Woods	TQ5782	2	2019
Essex Field Club	<i>Rhabdomiris striatellus</i>	insect - true bug (Hemiptera)		Belhus warwick wood	TQ557827	1	2021
Essex Field Club	<i>Rhagio lineola</i>	insect - true fly (Diptera)		Running Water Wood	TQ566825	1	1984
Essex Field Club	<i>Rhagonycha fulva</i>	insect - beetle (Coleoptera)		Hangmans Wood, S. Ockendon, Lake 2 area (grassland)	TQ578802	2	2009
Essex Field Club	<i>Rhagonycha fulva</i>	insect - beetle (Coleoptera)		Hangmans Wood, S. Ockendon, woodland edge track (decid)	TQ5780	2	2009
Essex Field Club	<i>Rhagonycha fulva</i>	insect - beetle (Coleoptera)		Hunts Hill	TQ5682	1	2002
Essex Field Club	<i>Rhagonycha fulva</i>	insect - beetle (Coleoptera)		Running Water Wood	TQ566825	1	1985
Essex Field Club	<i>Rhagonycha fulva</i>	insect - beetle (Coleoptera)		Stifford Road Paddocks	TQ576805	1	2017
Essex Field Club	<i>Rhagonycha fulva</i>	insect - beetle (Coleoptera)		Stubbers Outdoor centre	TQ5784	1	2002
Essex Field Club	<i>Rhagonycha fulva</i>	insect - beetle (Coleoptera)		Hangmans Wood, S. Ockendon, Lake 2 area	TQ578802	1	2009
Essex Field Club	<i>Rhagonycha fulva</i>	insect - beetle (Coleoptera)		Hangmans Wood, S. Ockendon (old sand pit)	TQ577802	3	2009
Essex Field Club	<i>Rhagonycha fulva</i>	insect - beetle (Coleoptera)		Arisdale Ave Pit, East (north)	TQ586827	1	2007

Essex Field Club	<i>Rhagonycha fulva</i>	insect - beetle (Coleoptera)		Arisdale Ave Pit, East (south)	TQ586824	1	2006
Essex Field Club	<i>Rhagonycha fulva</i>	insect - beetle (Coleoptera)		Arisdale Ave Pit, Midsouth (flower rich)	TQ584825	1	2007
Essex Field Club	<i>Rhagonycha fulva</i>	insect - beetle (Coleoptera)		Arisdale Ave Pit, Wet Woodland	TQ581827	1	2007
Essex Field Club	<i>Rhagonycha fulva</i>	insect - beetle (Coleoptera)		Belhus Woods	TQ571822	1	2018
Essex Field Club	<i>Rhagonycha fulva</i>	insect - beetle (Coleoptera)		Brickiln Wood	TQ571822	1	1984
Essex Field Club	<i>Rhagonycha lignosa</i>	insect - beetle (Coleoptera)		Arisdale Ave Pit, Wet Woodland	TQ581827	1	2007
Essex Field Club	<i>Rhagonycha limbata</i>	insect - beetle (Coleoptera)		Arisdale Ave Pit, Wet Woodland	TQ581827	1	2007
Essex Field Club	<i>Rhagonycha limbata</i>	insect - beetle (Coleoptera)		Stubbers Outdoor centre	TQ5784	1	2002
Essex Field Club	<i>Rhagonycha lutea</i>	insect - beetle (Coleoptera)		Stubbers Outdoor centre	TQ5784	1	2002
Essex Field Club	<i>Rhagonycha lutea</i>	insect - beetle (Coleoptera)		Berwick Pond	TQ540835	1	1984
Essex Field Club	<i>Rhamphomyia barbata</i>	insect - true fly (Diptera)		Berwick Pond	TQ540835	1	1984
Essex Field Club	<i>Rhamphomyia barbata</i>	insect - true fly (Diptera)		Berwick Ponds	TQ542838	1	1985
Essex Field Club	<i>Rhamphomyia barbata</i>	insect - true fly (Diptera)		Berwick Ponds	TQ5483	1	1984
Essex Field Club	<i>Rhamphomyia subcinerascens</i>	insect - true fly (Diptera)		Arisdale Ave Pit, Wet Woodland	TQ581827	1	2007
Essex Field Club	<i>Rhamphomyia subcinerascens</i>	insect - true fly (Diptera)		Arisdale Ave Pit, East (south)	TQ586824	1	2007
Essex Field Club	<i>Rhamphomyia sulcata</i>	insect - true fly (Diptera)		Brannetts Wood	TQ5880	1	1985
Essex Field Club	<i>Rhamphomyia tarsata</i>	insect - true fly (Diptera)		Berwick Pond	TQ540835	1	1984
Essex Field Club	<i>Rhaphium appendiculatum</i>	insect - true fly (Diptera)		Brannetts Wood	TQ5880	1	1990
Essex Field Club	<i>Rhinanthus minor</i>	flowering plant	Yellow-rattle	BWCP: Chimney field N, 1.53ha, centre 57258208	TQ5782	1	2017
Essex Field Club	<i>Rhinanthus minor</i>	flowering plant	Yellow-rattle	BWCP: Bumstead Mdw S, 9.30ha, centre 57388230	TQ5782	1	2011
Essex Field Club	<i>Rhinanthus minor</i>	flowering plant	Yellow-rattle	BWCP Chimney field S	TQ5781	1	1995
Essex Field Club	<i>Rhinanthus minor subsp. minor</i>	flowering plant	Yellow-rattle	Wennington with A1306 and Lauders Lane S end	TQ5481	1	2012

Essex Field Club	<i>Rhinanthus minor subsp. minor</i>	flowering plant	Yellow-rattle	BWCP: North field 2, 4.50ha, centre 56788271	TQ5682	1	2010
Essex Field Club	<i>Rhinanthus minor subsp. minor</i>	flowering plant	Yellow-rattle	BWCP: Hunts Hill South, 11.03ha, centre 56518295	TQ5682	1	2015
Essex Field Club	<i>Rhinanthus minor subsp. minor</i>	flowering plant	Yellow-rattle	BWCP: Chimney field S, 0.80ha, centre 57348198	TQ5781	1	2000
Essex Field Club	<i>Rhinanthus minor subsp. minor</i>	flowering plant	Yellow-rattle	BWCP: Bumstead Mdw N, 2.65ha, centre 57258242	TQ5782	1	2009
Essex Field Club	<i>Rhinanthus minor subsp. minor</i>	flowering plant	Yellow-rattle	Belhus Woods Country Park E	TQ5782	1	2000
Essex Field Club	<i>Rhinanthus minor subsp. minor</i>	flowering plant	Yellow-rattle	Belhus Woods Country Park central	TQ5682	1	2010
Essex Field Club	<i>Rhinanthus minor subsp. minor</i>	flowering plant	Yellow-rattle	Belhus Park, Oak & Ash Woods	TQ5781	1	2000
Essex Field Club	<i>Rhingia rostrata</i>	insect - true fly (Diptera)	a hoverfly	Hangmans Wood, S. Ockendon (decid)	TQ577803	3	2009
Essex Field Club	<i>Rhinoncus pericarpus</i>	insect - beetle (Coleoptera)		Hangmans Wood, S. Ockendon (old sand pit)	TQ577802	1	2009
Essex Field Club	<i>Rhinoncus pericarpus</i>	insect - beetle (Coleoptera)		Aveley Village Extension, Area 2	TQ569804	1	2009
Essex Field Club	<i>Rhinoncus pericarpus</i>	insect - beetle (Coleoptera)		Aveley Clay Pit	TQ559812	1	1984
Essex Field Club	<i>Rhinophora lepida</i>	insect - true fly (Diptera)		Arisdale Ave Pit, Midsouth (flower rich)	TQ584825	1	2007
Essex Field Club	<i>Rhinophora lepida</i>	insect - true fly (Diptera)		Berwick Ponds	TQ540835	1	1984
Essex Field Club	<i>Rhinophora lepida</i>	insect - true fly (Diptera)		Hunts Hill	TQ5682	1	2002
Essex Field Club	<i>Rhinophora lepida</i>	insect - true fly (Diptera)		Stifford Road Paddock	TQ576805	3	2017
Essex Field Club	<i>Rhinophora lepida</i>	insect - true fly (Diptera)		Stubbers Outdoor centre	TQ5784	1	2002
Essex Field Club	<i>Rhinusa antirrhini</i>	insect - beetle (Coleoptera)		Berwick Pond	TQ540835	1	1984
Essex Field Club	<i>Rhinusa antirrhini</i>	insect - beetle (Coleoptera)		Belhus Park Gravel Pit	TQ571825	2	1984
Essex Field Club	<i>Rhizedra lutosa</i>	insect - moth	Large Wainscot	Belhus Country Park	TQ570813	1	2013
Essex Field Club	<i>Rhizedra lutosa</i>	insect - moth	Large Wainscot	Belhus Country Park	TQ571824	1	2013
Essex Field Club	<i>Rhizedra lutosa</i>	insect - moth	Large Wainscot	Rainham	TQ541833	1	1977
Essex Field Club	<i>Rhizocarpon reductum</i>	lichen	a lichen	BWCP: Hunts Hill South, 11.03ha, centre 56518295	TQ5682	1	2002
Essex Field Club	<i>Rhizocarpon reductum</i>	lichen	a lichen	BWCP: Hunts Hill North, 4.33ha, centre 56548320	TQ5683	1	2002

Essex Field Club	<i>Rhizomnium punctatum</i>	moss	Dotted Thyme-moss	White Post Wood	TQ563829	1	1984
Essex Field Club	<i>Rhizomnium punctatum</i>	moss	Dotted Thyme-moss	South Ockendon, Brannett's Wood	TQ5880	1	2000
Essex Field Club	<i>Rhizomnium punctatum</i>	moss	Dotted Thyme-moss	BWCP: Little Bk Kn Wd, 3.25ha, centre 57048236	TQ5782	1	2003
Essex Field Club	<i>Rhizomnium punctatum</i>	moss	Dotted Thyme-moss	Aveley, Kennington's Country Park	TQ5681	1	2006
Essex Field Club	<i>Rhizomnium punctatum</i>	moss	Dotted Thyme-moss	Aveley, Kennington's Country Park	TQ5581	1	2006
Essex Field Club	<i>Rhodocollybia butyracea</i>	fungus		BWCP: Whitehall Wd S, 1.18ha, centre 56898252	TQ5682	1	2000
Essex Field Club	<i>Rhodocollybia butyracea</i>	fungus		BWCP: Whitehall Wd N, 3.48ha, centre 56968266	TQ5682	1	2000
Essex Field Club	<i>Rhodocollybia butyracea</i>	fungus		BWCP: White Post Wood, 5.30ha, centre 56308284	TQ5682	1	2000
Essex Field Club	<i>Rhodocollybia butyracea</i>	fungus		BWCP: Warwick Wood, 11.00ha, centre 55828295	TQ5582	1	2000
Essex Field Club	<i>Rhodocollybia butyracea</i>	fungus		BWCP: Rng Wtr Wd S, 5.53ha, centre 56588242	TQ5682	1	1999
Essex Field Club	<i>Rhodocollybia butyracea</i>	fungus		BWCP: Rng Wtr Wd N, 2.43ha, centre 56758256	TQ5682	1	2000
Essex Field Club	<i>Rhodocollybia butyracea</i>	fungus		BWCP: Long Pond Horsrde, 2.55ha, 57438180	TQ5781	1	2002
Essex Field Club	<i>Rhodocollybia butyracea</i>	fungus		BWCP: Little Bk Kn Wd, 3.25ha, centre 57048236	TQ5782	1	2000
Essex Field Club	<i>Rhodocollybia butyracea</i>	fungus		BWCP: Brick Kiln Wood, 2.55ha, centre 57158223	TQ5782	1	2005
Essex Field Club	<i>Rhodocollybia butyracea f. asema</i>	fungus		BWCP: White Post Wood, 5.30ha, centre 56308284	TQ5682	1	2018
Essex Field Club	<i>Rhodocollybia butyracea f. asema</i>	fungus		BWCP: Rng Wtr Wd S, 5.53ha, centre 56588242	TQ5682	1	2004
Essex Field Club	<i>Rhodocollybia butyracea f. asema</i>	fungus		Belhus Wood Country Park, Running Water Wood, South	TQ5682	1	2004
Essex Field Club	<i>Rhodocollybia maculata</i>	fungus		BWCP: Whitehall Wd S, 1.18ha, centre 56898252	TQ5682	1	2001
Essex Field Club	<i>Rhodocollybia maculata</i>	fungus		BWCP: Whitehall Wd N, 3.48ha, centre 56968266	TQ5682	1	2001
Essex Field Club	<i>Rhodocollybia maculata</i>	fungus		BWCP: Rng Wtr Wd S, 5.53ha, centre 56588242	TQ5682	1	1999

Essex Field Club	<i>Rhodocollybia maculata</i>	fungus		BWCP: Rng Wtr Wd N, 2.43ha, centre 56758256	TQ5682	1	2001
Essex Field Club	<i>Rhodocollybia maculata</i>	fungus		BWCP: Little Bk Kn Wd, 3.25ha, centre 57048236	TQ5782	1	1999
Essex Field Club	<i>Rhodocollybia maculata</i>	fungus		BWCP: Brick Kiln Wood, 2.55ha, centre 57158223	TQ5782	1	2000
Essex Field Club	<i>Rhodocollybia maculata</i>	fungus		BWCP Little Bk Kn Wd	TQ5782	1	1970
Essex Field Club	<i>Rhodocollybia maculata</i>	fungus		Belhus Wood Country Park, Whitehall Wood, South	TQ5682	1	2001
Essex Field Club	<i>Rhodocollybia maculata</i>	fungus		Belhus Wood Country Park, Whitehall Wood, North	TQ5682	1	2001
Essex Field Club	<i>Rhodocollybia maculata</i>	fungus		Belhus Wood Country Park, Running Water Wood, South	TQ5682	1	1999
Essex Field Club	<i>Rhodocollybia maculata</i>	fungus		Belhus Wood Country Park, Little Brick Kiln Wood	TQ5782	1	1999
Essex Field Club	<i>Rhodocollybia maculata</i>	fungus		Belhus Wood Country Park, Brick Kiln Wood	TQ5782	1	2000
Essex Field Club	<i>Rhododendron ponticum</i>	flowering plant	Rhododendron	Running Water Wood	TQ566825	1	1979
Essex Field Club	<i>Rhododendron ponticum</i>	flowering plant	Rhododendron	BWCP: Rng Wtr Wd S, 5.53ha, centre 56588242	TQ5682	1	1999
Essex Field Club	<i>Rhododendron ponticum</i>	flowering plant	Rhododendron	BWCP: Conservation area, 9.37ha, centre 57498265	TQ5782	1	2000
Essex Field Club	<i>Rhododendron ponticum</i>	flowering plant	Rhododendron	BWCP Rng Wtr Wood	TQ5682	1	1979
Essex Field Club	<i>Rhododendron ponticum</i>	flowering plant	Rhododendron	BWCP Rng Wtr Wd S	TQ5682	1	1995
Essex Field Club	<i>Rhododendron ponticum</i>	flowering plant	Rhododendron	Belhus Woods Country Park E	TQ5782	1	2000
Essex Field Club	<i>Rhododendron ponticum</i>	flowering plant	Rhododendron	Belhus Woods Country Park central	TQ5682	1	1999
Essex Field Club	<i>Rhodometra sacraria</i>	insect - moth	Vestal	Rainham	TQ541833	1	1978
Essex Field Club	<i>Rhodotus palmatus</i>	fungus		BWCP: Whitehall Wd S, 1.18ha, centre 56898252	TQ5682	1	2007
Essex Field Club	<i>Rhodotus palmatus</i>	fungus		BWCP: Whitehall Wd N, 3.48ha, centre 56968266	TQ5682	1	2006
Essex Field Club	<i>Rhodotus palmatus</i>	fungus		BWCP: White Post Wood, 5.30ha, centre 56308284	TQ5682	1	2013
Essex Field Club	<i>Rhodotus palmatus</i>	fungus		BWCP: Warwick Wood, 11.00ha, centre 55828295	TQ5582	1	2000

Essex Field Club	<i>Rhodotus palmatus</i>	fungus		BWCP: Rng Wtr Wd S, 5.53ha, centre 56588242	TQ5682	1	2006
Essex Field Club	<i>Rhodotus palmatus</i>	fungus		BWCP: Rng Wtr Wd N, 2.43ha, centre 56758256	TQ5682	1	2012
Essex Field Club	<i>Rhodotus palmatus</i>	fungus		BWCP: Hunts Hill South, 11.03ha, centre 56518295	TQ5682	1	2001
Essex Field Club	<i>Rhodotus palmatus</i>	fungus		BWCP: Fig of 8 S area, 2.58ha, centre 57358256	TQ5782	1	2005
Essex Field Club	<i>Rhodotus palmatus</i>	fungus		BWCP: Conservation area, 9.37ha, centre 57498265	TQ5782	1	2012
Essex Field Club	<i>Rhodotus palmatus</i>	fungus		BWCP: Brick Kiln Wood, 2.55ha, centre 57158223	TQ5782	1	2005
Essex Field Club	<i>Rhogogaster genistae</i>	insect - hymenopteran	a sawfly	Berwick Pond	TQ540835	1	1984
Essex Field Club	<i>Rhogogaster scalaris</i>	insect - hymenopteran	a sawfly	Stubbers Outdoor Centre, West Side	TQ5784	1	2002
Essex Field Club	<i>Rhogogaster viridis</i>	insect - hymenopteran	a sawfly	Berwick Gravel Pits	TQ541840	1	1984
Essex Field Club	<i>Rhogogaster viridis</i>	insect - hymenopteran	a sawfly	Berwick Pond	TQ540835	2	1985
Essex Field Club	<i>Rhopalum clavipes</i>	insect - hymenopteran	a digger wasp	Brannetts Wood	TQ5880	1	1990
Essex Field Club	<i>Rhopalum coarctatum</i>	insect - hymenopteran	a digger wasp	Hangmans Wood, S. Ockendon (decid)	TQ577803	3	2009
Essex Field Club	<i>Rhopalum coarctatum</i>	insect - hymenopteran	a digger wasp	Berwick Pond	TQ540835	1	1984
Essex Field Club	<i>Rhopalus subrufus</i>	insect - true bug (Hemiptera)		Stifford Road Paddocks northern strip	TQ575808	1	2017
Essex Field Club	<i>Rhopalus subrufus</i>	insect - true bug (Hemiptera)		Stifford Road Paddocks	TQ576805	1	2017
Essex Field Club	<i>Rhopalus subrufus</i>	insect - true bug (Hemiptera)		Hunts Hill	TQ5682	1	2002
Essex Field Club	<i>Rhopalus subrufus</i>	insect - true bug (Hemiptera)		Hangmans Wood, S. Ockendon, woodland edge track (decid)	TQ5780	2	2009
Essex Field Club	<i>Rhopalus subrufus</i>	insect - true bug (Hemiptera)		Hangmans Wood, S. Ockendon (old sand pit)	TQ577802	2	2009
Essex Field Club	<i>Rhopalus subrufus</i>	insect - true bug (Hemiptera)		Hangmans Wood, S. Ockendon (decid)	TQ577803	1	2009
Essex Field Club	<i>Rhopalus subrufus</i>	insect - true bug (Hemiptera)		Brick Kiln Wood	TQ571822	1	1984
Essex Field Club	<i>Rhopalus subrufus</i>	insect - true bug (Hemiptera)		Belhus Woods Country Park	TQ573824	1	2020
Essex Field Club	<i>Rhopalus subrufus</i>	insect - true bug (Hemiptera)		Belhus Woods	TQ5782	1	2019
Essex Field Club	<i>Rhopalus subrufus</i>	insect - true bug (Hemiptera)		Arisdale Ave Pit, Wet Woodland	TQ581827	1	2007

Essex Field Club	<i>Rhopalus subrufus</i>	insect - true bug (Hemiptera)		Arisdale Ave Pit, East (north)	TQ586827	1	2006
Essex Field Club	<i>Rhus typhina</i>	flowering plant	Stag's-horn Sumach	South Ockendon W	TQ5881	1	2012
Essex Field Club	<i>Rhus typhina</i>	flowering plant	Stag's-horn Sumach	N Ockendon	TQ5884	1	2004
Essex Field Club	<i>Rhus typhina</i>	flowering plant	Stag's-horn Sumach	Aveley Central	TQ5680	1	2012
Essex Field Club	<i>Rhyacia simulans</i>	insect - moth	Dotted Rustic	Rainham	TQ541833	1	1978
Essex Field Club	<i>Rhynchostegium confertum</i>	moss	Clustered Feather-moss	BWCP: Rng Wtr Wd S, 5.53ha, centre 56588242	TQ5682	1	2005
Essex Field Club	<i>Rhynchostegium confertum</i>	moss	Clustered Feather-moss	BWCP: Sunken Wetlands, 0.70ha, centre 57458285	TQ5782	1	2004
Essex Field Club	<i>Rhynchostegium confertum</i>	moss	Clustered Feather-moss	BWCP: Swan Lake area, 3.28ha, centre 57088252	TQ5782	1	2002
Essex Field Club	<i>Rhynchostegium confertum</i>	moss	Clustered Feather-moss	BWCP: Warwick Wood, 11.00ha, centre 55828295	TQ5582	1	2004
Essex Field Club	<i>Rhynchostegium confertum</i>	moss	Clustered Feather-moss	BWCP: Wasteland, 3.10ha, centre 57538240	TQ5782	1	2008
Essex Field Club	<i>Rhynchostegium confertum</i>	moss	Clustered Feather-moss	BWCP: Watt's field, 3.00ha, centre 56758237	TQ5682	1	2002
Essex Field Club	<i>Rhynchostegium confertum</i>	moss	Clustered Feather-moss	BWCP: White Post Wood, 5.30ha, centre 56308284	TQ5682	1	2003
Essex Field Club	<i>Rhynchostegium confertum</i>	moss	Clustered Feather-moss	BWCP: Whitehall Wd S, 1.18ha, centre 56898252	TQ5682	1	2006
Essex Field Club	<i>Rhynchostegium confertum</i>	moss	Clustered Feather-moss	Ockendon, Freeman's Shaw	TQ5783	1	1980
Essex Field Club	<i>Rhynchostegium confertum</i>	moss	Clustered Feather-moss	South Ockendon, Brannett's Wood	TQ5880	1	2000
Essex Field Club	<i>Rhynchostegium confertum</i>	moss	Clustered Feather-moss	Upminster, Running Water Wood	TQ566825	1	2006
Essex Field Club	<i>Rhynchostegium confertum</i>	moss	Clustered Feather-moss	Upminster, Whitehall Wood	TQ5682	1	2006
Essex Field Club	<i>Rhynchostegium confertum</i>	moss	Clustered Feather-moss	BWCP: Long Pond Horsrde, 2.55ha, 57438180	TQ5781	1	2004
Essex Field Club	<i>Rhynchostegium confertum</i>	moss	Clustered Feather-moss	BWCP: Little Bk Kn Wd, 3.25ha, centre 57048236	TQ5782	1	2004
Essex Field Club	<i>Rhynchostegium confertum</i>	moss	Clustered Feather-moss	BWCP: Hunts Hill South, 11.03ha, centre 56518295	TQ5682	1	2002
Essex Field Club	<i>Rhynchostegium confertum</i>	moss	Clustered Feather-moss	Aveley & Rainham, Warwick Wood	TQ5582	1	2004
Essex Field Club	<i>Rhynchostegium confertum</i>	moss	Clustered Feather-moss	Aveley & Rainham, Warwick Wood	TQ5583	1	2004
Essex Field Club	<i>Rhynchostegium confertum</i>	moss	Clustered Feather-moss	Aveley, Brickkiln Wood	TQ5782	1	2004

Essex Field Club	<i>Rhynchostegium confertum</i>	moss	Clustered Feather-moss	Aveley, Kennington's Country Park	TQ5581	1	2006
Essex Field Club	<i>Rhynchostegium confertum</i>	moss	Clustered Feather-moss	Aveley, Kennington's Country Park	TQ5681	1	2006
Essex Field Club	<i>Rhynchostegium confertum</i>	moss	Clustered Feather-moss	BWCP: Brick Kiln Wood, 2.55ha, centre 57158223	TQ5782	1	2004
Essex Field Club	<i>Rhynchostegium confertum</i>	moss	Clustered Feather-moss	BWCP: Bumstead Mdw N, 2.65ha, centre 57258242	TQ5782	1	2008
Essex Field Club	<i>Rhynchostegium confertum</i>	moss	Clustered Feather-moss	BWCP: Chimney field N, 1.53ha, centre 57258208	TQ5782	1	2004
Essex Field Club	<i>Rhynchostegium confertum</i>	moss	Clustered Feather-moss	BWCP: Conservation area, 9.37ha, centre 57498265	TQ5782	1	2003
Essex Field Club	<i>Rhynchostegium confertum</i>	moss	Clustered Feather-moss	BWCP: Fig of 8 S area, 2.58ha, centre 57358256	TQ5782	1	2004
Essex Field Club	<i>Rhynchostegium confertum</i>	moss	Clustered Feather-moss	BWCP: First field, 2.03ha, centre 56958243	TQ5682	1	2008
Essex Field Club	<i>Rhynchostegium confertum</i>	moss	Clustered Feather-moss	BWCP: Hunts Hill East, 5.60ha, centre 56788295	TQ5682	1	2005
Essex Field Club	<i>Rhyparochromus vulgaris</i>	insect - true bug (Hemiptera)		Stifford Road Paddocks	TQ576805	1	2017
Essex Field Club	<i>Rhyparochromus vulgaris</i>	insect - true bug (Hemiptera)		Little Belhus Country Park	TQ5882	1	2021
Essex Field Club	<i>Rhytidiadelphus squarrosus</i>	moss	Springy Turf-moss	BWCP: Bowmen's field, 1.98ha, centre 56468266	TQ5682	1	2004
Essex Field Club	<i>Rhytidiadelphus squarrosus</i>	moss	Springy Turf-moss	Cranham, North Ockendon, St Mary Magdalene	TQ5884	1	1989
Essex Field Club	<i>Rhytisma acerinum</i>	fungus		BWCP: Whitehall Wd S, 1.18ha, centre 56898252	TQ5682	1	2000
Essex Field Club	<i>Rhytisma acerinum</i>	fungus		BWCP: Whitehall Wd N, 3.48ha, centre 56968266	TQ5682	1	2000
Essex Field Club	<i>Rhytisma acerinum</i>	fungus		BWCP: White Post Wood, 5.30ha, centre 56308284	TQ5682	1	2000
Essex Field Club	<i>Rhytisma acerinum</i>	fungus		BWCP: Warwick Wood, 11.00ha, centre 55828295	TQ5582	1	2000
Essex Field Club	<i>Rhytisma acerinum</i>	fungus		BWCP: Rng Wtr Wd S, 5.53ha, centre 56588242	TQ5682	1	2000
Essex Field Club	<i>Rhytisma acerinum</i>	fungus		BWCP: Little Bk Kn Wd, 3.25ha, centre 57048236	TQ5782	1	2000
Essex Field Club	<i>Rhyzobius chrysomeloides</i>	insect - beetle (Coleoptera)		Berwick Glades	TQ543841	1	2018
Essex Field Club	<i>Rhyzobius chrysomeloides</i>	insect - beetle (Coleoptera)		Belhus Chase	TQ574815	1	2017

Essex Field Club	<i>Rhyzobius chrysomeloides</i>	insect - beetle (Coleoptera)		Belhus Chase	TQ573815	2	2019
Essex Field Club	<i>Rhyzobius litura</i>	insect - beetle (Coleoptera)		Warwick Wood	TQ558829	1	1984
Essex Field Club	<i>Rhyzobius litura</i>	insect - beetle (Coleoptera)		Stubbers Outdoor centre	TQ5784	1	2002
Essex Field Club	<i>Rhyzobius litura</i>	insect - beetle (Coleoptera)		Stifford Road Paddocks northern strip	TQ575808	2	2017
Essex Field Club	<i>Rhyzobius litura</i>	insect - beetle (Coleoptera)		Stifford Road Paddocks	TQ576805	2	2017
Essex Field Club	<i>Rhyzobius litura</i>	insect - beetle (Coleoptera)		Running Water Wood	TQ566825	2	1984
Essex Field Club	<i>Rhyzobius litura</i>	insect - beetle (Coleoptera)		Little Belhus Country Park	TQ5882	1	2021
Essex Field Club	<i>Rhyzobius litura</i>	insect - beetle (Coleoptera)		Hunts Hill, Rainham	TQ566829	1	2016
Essex Field Club	<i>Rhyzobius litura</i>	insect - beetle (Coleoptera)		Cely Woods, Rainham	TQ562828	2	2016
Essex Field Club	<i>Rhyzobius litura</i>	insect - beetle (Coleoptera)		Belhus Woods	TQ5782	1	2018
Essex Field Club	<i>Rhyzobius litura</i>	insect - beetle (Coleoptera)		Belhus Woods	TQ5682	1	2018
Essex Field Club	<i>Rhyzobius litura</i>	insect - beetle (Coleoptera)		Belhus Park Long Pond	TQ574819	2	1984
Essex Field Club	<i>Rhyzobius litura</i>	insect - beetle (Coleoptera)		Belhus Park Gravel Pit	TQ571825	1	1984
Essex Field Club	<i>Rhyzobius litura</i>	insect - beetle (Coleoptera)		Aveley Village Extension, Area 2	TQ569804	1	2009
Essex Field Club	<i>Rhyzobius litura</i>	insect - beetle (Coleoptera)		Aveley Clay Pit	TQ559812	1	1984
Essex Field Club	<i>Rhyzobius litura</i>	insect - beetle (Coleoptera)		Arisdale Ave Pit, East (south)	TQ586824	1	2006
Essex Field Club	<i>Ribautiana tenerrima</i>	insect - true bug (Hemiptera)		Stubbers Outdoor centre	TQ5784	1	2002
Essex Field Club	<i>Ribes nigrum</i>	flowering plant	Black Currant	Stubbers	TQ5784	1	2002
Essex Field Club	<i>Ribes nigrum</i>	flowering plant	Black Currant	Rainham Launder's Lane	TQ5482	1	2010
Essex Field Club	<i>Ribes odoratum</i>	flowering plant	Buffalo Currant	Aveley Central	TQ5680	1	2012
Essex Field Club	<i>Ribes rubrum</i>	flowering plant	Red Currant	BWCP: Warwick Wood, 11.00ha, centre 55828295	TQ5582	1	2001
Essex Field Club	<i>Ribes rubrum</i>	flowering plant	Red Currant	Central Farm	TQ5584	1	2002
Essex Field Club	<i>Ribes rubrum</i>	flowering plant	Red Currant	S Ockendon and Brannetts Wood	TQ5880	1	2000
Essex Field Club	<i>Ribes rubrum</i>	flowering plant	Red Currant	South Ockendon W	TQ5881	1	2012

Essex Field Club	<i>Ribes rubrum</i>	flowering plant	Red Currant	Thurrock, Belhus Country Park, Ash Grove	TQ5682	1	1987
Essex Field Club	<i>Ribes rubrum</i>	flowering plant	Red Currant	Warwick Wood N	TQ5583	1	2001
Essex Field Club	<i>Ribes rubrum</i>	flowering plant	Red Currant	Warwick Wood S	TQ5582	1	2001
Essex Field Club	<i>Ribes rubrum</i>	flowering plant	Red Currant	BWCP: Rng Wtr Wd S, 5.53ha, centre 56588242	TQ5682	1	2000
Essex Field Club	<i>Ribes rubrum</i>	flowering plant	Red Currant	BWCP: Rng Wtr Wd N, 2.43ha, centre 56758256	TQ5682	1	2002
Essex Field Club	<i>Ribes rubrum</i>	flowering plant	Red Currant	Aveley Lake North	TQ5582	1	2016
Essex Field Club	<i>Ribes rubrum</i>	flowering plant	Red Currant	Aveley: Kenningtons, and town N	TQ5681	1	2002
Essex Field Club	<i>Ribes rubrum</i>	flowering plant	Red Currant	Belhus Park, Oak & Ash Woods	TQ5781	1	2002
Essex Field Club	<i>Ribes rubrum</i>	flowering plant	Red Currant	Belhus Woods Country Park central	TQ5682	1	2000
Essex Field Club	<i>Ribes rubrum</i>	flowering plant	Red Currant	Belhus Woods Country Park E	TQ5782	1	2000
Essex Field Club	<i>Ribes rubrum</i>	flowering plant	Red Currant	BWCP Rng Wtr Wood	TQ5682	1	1980
Essex Field Club	<i>Ribes rubrum</i>	flowering plant	Red Currant	BWCP: Brick Kiln Wood, 2.55ha, centre 57158223	TQ5782	1	2000
Essex Field Club	<i>Ribes sanguineum</i>	flowering plant	Flowering Currant	Warwick Wood N	TQ5583	1	2007
Essex Field Club	<i>Ribes sanguineum</i>	flowering plant	Flowering Currant	Stubbers	TQ5784	1	2002
Essex Field Club	<i>Ribes sanguineum</i>	flowering plant	Flowering Currant	Rainham Launder's Lane	TQ5482	1	2010
Essex Field Club	<i>Ribes sanguineum</i>	flowering plant	Flowering Currant	Belhus Park, Oak & Ash Woods	TQ5781	1	2002
Essex Field Club	<i>Ribes sanguineum</i>	flowering plant	Flowering Currant	Aveley Lake South	TQ5581	1	2016
Essex Field Club	<i>Ribes sanguineum</i>	flowering plant	Flowering Currant	Aveley Central	TQ5680	1	2012
Essex Field Club	<i>Riccardia chamedryfolia</i>	liverwort	Jagged Germanderwort	Aveley, ditchbank south side of Warwick Wood	TQ557827	1	1996
Essex Field Club	<i>Riccardia chamedryfolia</i>	liverwort	Jagged Germanderwort	Aveley, gravel workings by Hangman's Wood	TQ576802	1	1988
Essex Field Club	<i>Rickenella fibula</i>	fungus		BWCP: Warwick Wood, 11.00ha, centre 55828295	TQ5582	1	2002
Essex Field Club	<i>Rickenella fibula</i>	fungus		BWCP: White Post Wood, 5.30ha, centre 56308284	TQ5682	1	2002
Essex Field Club	<i>Rickenella fibula</i>	fungus		BWCP: Whitehall Wd N, 3.48ha, centre 56968266	TQ5682	1	2001
Essex Field Club	<i>Rickenella swartzii</i>	fungus		BWCP: Whitehall Wd N, 3.48ha, centre 56968266	TQ5682	1	2001
Essex Birdwatching Society	<i>Riparia riparia</i>	bird	Sand Martin	Mardyke Valley, Stifford-Aveley	TQ5980	4	2014
Essex Birdwatching Society	<i>Riparia riparia</i>	bird	Sand Martin	Mardyke Valley, Stifford - Aveley	TQ5980	3	2013

Essex Birdwatching Society	<i>Riparia riparia</i>	bird	Sand Martin	Mardyke Valley	TQ5880	8	2017
Essex Birdwatching Society	<i>Riparia riparia</i>	bird	Sand Martin	Corbets Tey, Stubbers OPC	TQ5784	2	2019
Essex Birdwatching Society	<i>Riparia riparia</i>	bird	Sand Martin	Cely Woods Aveley	TQ5583	1	2020
Essex Birdwatching Society	<i>Riparia riparia</i>	bird	Sand Martin	Belhus Woods CP	TQ5782	11	2020
Essex Birdwatching Society	<i>Riparia riparia</i>	bird	Sand Martin	Mardyke Valley	TQ5980	3	2016
Essex Birdwatching Society	<i>Riparia riparia</i>	bird	Sand Martin	Belhus Woods CP	TQ5682	9	2016
Essex Birdwatching Society	<i>Riparia riparia</i>	bird	Sand Martin	Belhus Wood CP	TQ5782	5	2017
Essex Field Club	<i>Rivula sericealis</i>	insect - moth	Straw Dot	Belhus Country Park	TQ570813	27	2014
Essex Field Club	<i>Rivula sericealis</i>	insect - moth	Straw Dot	Belhus Country Park	TQ571824	18	2013
Essex Field Club	<i>Rivula sericealis</i>	insect - moth	Straw Dot	Hangmans Wood, S. Ockendon (old sand pit)	TQ577802	1	2009
Essex Field Club	<i>Rivula sericealis</i>	insect - moth	Straw Dot	Hangmans Wood, S. Ockendon, woodland edge track (decid)	TQ5780	1	2009
Essex Field Club	<i>Robertus lividus</i>	spider (Araneae)		Warwick Wood, Belhus Park	TQ558831	1	1987
Essex Field Club	<i>Robertus lividus</i>	spider (Araneae)		Warwick Wood, Belhus Park	TQ558831	1	1987
Essex Field Club	<i>Robertus lividus</i>	spider (Araneae)		Belhus Park, Oak Wood	TQ578818	1	1989
Essex Field Club	<i>Robertus lividus</i>	spider (Araneae)		Belhus Park, Oak Wood	TQ578818	1	1989
Essex Field Club	<i>Robertus lividus</i>	spider (Araneae)		Aveley Village Extension, Area 3, roadside verge (grassland)	TQ567806	1	2009
Essex Field Club	<i>Robertus lividus</i>	spider (Araneae)		Aveley Village Extension, Area 2	TQ569804	1	2009
Essex Field Club	<i>Robinia pseudoacacia</i>	flowering plant	False-acacia	Stubbers	TQ5784	1	2002
Essex Field Club	<i>Robinia pseudoacacia</i>	flowering plant	False-acacia	South Ockendon W	TQ5881	1	2012
Essex Field Club	<i>Robinia pseudoacacia</i>	flowering plant	False-acacia	South Ockenden NW	TQ5882	1	2007
Essex Field Club	<i>Robinia pseudoacacia</i>	flowering plant	False-acacia	Rainham Lodge Farm	TQ5484	1	2008
Essex Field Club	<i>Robinia pseudoacacia</i>	flowering plant	False-acacia	BWCP: Bowmen's field, 1.98ha, centre 56468266	TQ5682	1	2001
Essex Field Club	<i>Robinia pseudoacacia</i>	flowering plant	False-acacia	Belhus Woods Country Park central	TQ5682	1	2001
Essex Field Club	<i>Robinia pseudoacacia</i>	flowering plant	False-acacia	Aveley Central	TQ5680	1	2012
Essex Field Club	<i>Roeslerstammia erxebella</i>	insect - moth	a moth	Running Water Wood	TQ566825	1	1983
Essex Field Club	<i>Roeslerstammia erxebella</i>	insect - moth	a moth	Belhus Country Park	TQ571824	1	2013

Essex Field Club	<i>Roeslerstammia erxebella</i>	insect - moth	a moth	Belhus Country Park	TQ570813	1	2013
Essex Field Club	<i>Rorippa palustris</i>	flowering plant	Marsh Yellow-cress	BWCP: Whitehall Wd S, 1.18ha, centre 56898252	TQ5682	1	2004
Essex Field Club	<i>Rorippa palustris</i>	flowering plant	Marsh Yellow-cress	Central Farm	TQ5584	1	2002
Essex Field Club	<i>Rorippa palustris</i>	flowering plant	Marsh Yellow-cress	Hunts Hill & Bush Farm S	TQ5683	1	2000
Essex Field Club	<i>Rorippa palustris</i>	flowering plant	Marsh Yellow-cress	N Ockendon	TQ5884	1	2004
Essex Field Club	<i>Rorippa palustris</i>	flowering plant	Marsh Yellow-cress	Rainham, North of A13	TQ5482	1	1980
Essex Field Club	<i>Rorippa palustris</i>	flowering plant	Marsh Yellow-cress	S Ockendon and Brannetts Wood	TQ5880	1	2002
Essex Field Club	<i>Rorippa palustris</i>	flowering plant	Marsh Yellow-cress	Thurrock, Gravel Pits	TQ5782	2	1984
Essex Field Club	<i>Rorippa palustris</i>	flowering plant	Marsh Yellow-cress	Wennington Marshes	TQ5480	1	2008
Essex Field Club	<i>Rorippa palustris</i>	flowering plant	Marsh Yellow-cress	BWCP: Rng Wtr Wd N, 2.43ha, centre 56758256	TQ5682	1	2001
Essex Field Club	<i>Rorippa palustris</i>	flowering plant	Marsh Yellow-cress	BWCP: Hunts Hill South, 11.03ha, centre 56518295	TQ5682	1	2000
Essex Field Club	<i>Rorippa palustris</i>	flowering plant	Marsh Yellow-cress	BWCP: Hunts Hill North, 4.33ha, centre 56548320	TQ5683	1	2001
Essex Field Club	<i>Rorippa palustris</i>	flowering plant	Marsh Yellow-cress	Aveley: Kenningtons CP W	TQ5581	1	2002
Essex Field Club	<i>Rorippa palustris</i>	flowering plant	Marsh Yellow-cress	Baldwins	TQ5783	1	2006
Essex Field Club	<i>Rorippa palustris</i>	flowering plant	Marsh Yellow-cress	Belhus Woods Country Park central	TQ5682	1	2001
Essex Field Club	<i>Rorippa palustris</i>	flowering plant	Marsh Yellow-cress	Belhus Woods Country Park E	TQ5782	1	2001
Essex Field Club	<i>Rorippa palustris</i>	flowering plant	Marsh Yellow-cress	BWCP: Cockhide field, 4.10ha, centre 57108275	TQ5782	1	2010
Essex Field Club	<i>Rorippa palustris</i>	flowering plant	Marsh Yellow-cress	BWCP: Conservation area, 9.37ha, centre 57498265	TQ5782	1	2001
Essex Field Club	<i>Rorippa palustris</i>	flowering plant	Marsh Yellow-cress	BWCP: Fig of 8 S area, 2.58ha, centre 57358256	TQ5782	1	2001
Essex Field Club	<i>Rorippa palustris</i>	flowering plant	Marsh Yellow-cress	BWCP: Hunts Hill East, 5.60ha, centre 56788295	TQ5682	1	2001
Essex Field Club	<i>Rosa arvensis</i>	flowering plant	Field-rose	BWCP: White Post Wood,5.30ha, centre 56308284	TQ5682	1	2001
Essex Field Club	<i>Rosa arvensis</i>	flowering plant	Field-rose	BWCP: Watt's field, 3.00ha, centre 56758237	TQ5682	1	2001
Essex Field Club	<i>Rosa arvensis</i>	flowering plant	Field-rose	BWCP: Wasteland, 3.10ha, centre 57538240	TQ5782	1	2000
Essex Field Club	<i>Rosa arvensis</i>	flowering plant	Field-rose	BWCP: Warwick Wood, 11.00ha, centre 55828295	TQ5582	1	1999
Essex Field Club	<i>Rosa arvensis</i>	flowering plant	Field-rose	BWCP: Swan Lake area, 3.28ha, centre 57088252	TQ5782	1	1999

Essex Field Club	<i>Rosa arvensis</i>	flowering plant	Field-rose	BWCP: Sunken Wetlands, 0.70ha, centre 57458285	TQ5782	1	2000
Essex Field Club	<i>Rosa arvensis</i>	flowering plant	Field-rose	BWCP: Rng Wtr Wd S, 5.53ha, centre 56588242	TQ5682	1	1999
Essex Field Club	<i>Rosa arvensis</i>	flowering plant	Field-rose	BWCP: Rng Wtr Wd N, 2.43ha, centre 56758256	TQ5682	1	1999
Essex Field Club	<i>Rosa arvensis</i>	flowering plant	Field-rose	BWCP: Whitehall Wd N, 3.48ha, centre 56968266	TQ5682	1	2001
Essex Field Club	<i>Rosa arvensis</i>	flowering plant	Field-rose	BWCP: Whitehall Wd S, 1.18ha, centre 56898252	TQ5682	1	1999
Essex Field Club	<i>Rosa arvensis</i>	flowering plant	Field-rose	Warwick Wood S	TQ5582	1	1999
Essex Field Club	<i>Rosa arvensis</i>	flowering plant	Field-rose	Warwick Wood N	TQ5583	1	1999
Essex Field Club	<i>Rosa arvensis</i>	flowering plant	Field-rose	Thurrock, Belhus Country Park, Ash Grove	TQ5682	1	1987
Essex Field Club	<i>Rosa arvensis</i>	flowering plant	Field-rose	South Ockendon Kemps Farm and Dennis Road	TQ5883	1	2009
Essex Field Club	<i>Rosa arvensis</i>	flowering plant	Field-rose	S Ockendon and Brannetts Wood	TQ5880	1	2000
Essex Field Club	<i>Rosa arvensis</i>	flowering plant	Field-rose	Running Water Wood	TQ566825	1	1979
Essex Field Club	<i>Rosa arvensis</i>	flowering plant	Field-rose	N Ockendon	TQ5884	1	2005
Essex Field Club	<i>Rosa arvensis</i>	flowering plant	Field-rose	Central Farm	TQ5584	1	2002
Essex Field Club	<i>Rosa arvensis</i>	flowering plant	Field-rose	BWCP: Long Pond Horsrde, 2.55ha, 57438180	TQ5781	1	2000
Essex Field Club	<i>Rosa arvensis</i>	flowering plant	Field-rose	BWCP: Little Bk Kn Wd, 3.25ha, centre 57048236	TQ5782	1	1999
Essex Field Club	<i>Rosa arvensis</i>	flowering plant	Field-rose	Bush Farm N and Sunnings Lane	TQ5684	1	2002
Essex Field Club	<i>Rosa arvensis</i>	flowering plant	Field-rose	Belhus Woods Country Park E	TQ5782	1	1999
Essex Field Club	<i>Rosa arvensis</i>	flowering plant	Field-rose	Belhus Woods Country Park central	TQ5682	1	1999
Essex Field Club	<i>Rosa arvensis</i>	flowering plant	Field-rose	Belhus Park, Oak & Ash Woods	TQ5781	1	2000
Essex Field Club	<i>Rosa arvensis</i>	flowering plant	Field-rose	Aveley: Kenningtons, and town N	TQ5681	1	2002
Essex Field Club	<i>Rosa arvensis</i>	flowering plant	Field-rose	Aveley Lake South	TQ5581	1	2016
Essex Field Club	<i>Rosa arvensis</i>	flowering plant	Field-rose	Aveley Lake North	TQ5582	1	2016
Essex Field Club	<i>Rosa arvensis</i>	flowering plant	Field-rose	Aveley Central	TQ5680	1	2012
Essex Field Club	<i>Rosa arvensis</i>	flowering plant	Field-rose	BWCP Cockhide field	TQ5782	1	1995
Essex Field Club	<i>Rosa arvensis</i>	flowering plant	Field-rose	BWCP Rng Wtr Wood	TQ5682	1	1979
Essex Field Club	<i>Rosa arvensis</i>	flowering plant	Field-rose	BWCP: Fig of 8 N area, 2.28ha, centre 57248263	TQ5782	1	2001
Essex Field Club	<i>Rosa arvensis</i>	flowering plant	Field-rose	BWCP: Conservation area, 9.37ha, centre 57498265	TQ5782	1	2001

Essex Field Club	<i>Rosa arvensis</i>	flowering plant	Field-rose	BWCP: Chimney field S, 0.80ha, centre 57348198	TQ5781	1	2000
Essex Field Club	<i>Rosa arvensis</i>	flowering plant	Field-rose	BWCP: Car park area, 1.80ha, centre 56538254	TQ5682	1	2000
Essex Field Club	<i>Rosa arvensis</i>	flowering plant	Field-rose	BWCP: Bumstead Mdw S, 9.30ha, centre 57388230	TQ5782	1	2001
Essex Field Club	<i>Rosa arvensis</i>	flowering plant	Field-rose	BWCP: Bumstead Mdw N, 2.65ha, centre 57258242	TQ5782	1	2012
Essex Field Club	<i>Rosa arvensis</i>	flowering plant	Field-rose	BWCP: Bumstead Mdw E, 1.85ha, centre 57528248	TQ5782	1	2000
Essex Field Club	<i>Rosa arvensis</i>	flowering plant	Field-rose	BWCP: Brick Kiln Wood, 2.55ha, centre 57158223	TQ5782	1	1999
Essex Field Club	<i>Rosa canina</i>	flowering plant	Dog-rose	BWCP: Warwick Wood, 11.00ha, centre 55828295	TQ5582	1	1999
Essex Field Club	<i>Rosa canina</i>	flowering plant	Dog-rose	BWCP: Sunken Wetlands, 0.70ha, centre 57458285	TQ5782	1	2001
Essex Field Club	<i>Rosa canina</i>	flowering plant	Dog-rose	BWCP: Sausage pond area, 0.28ha, centre 57568275	TQ5782	1	2000
Essex Field Club	<i>Rosa canina</i>	flowering plant	Dog-rose	BWCP: Rng Wtr Wd S, 5.53ha, centre 56588242	TQ5682	1	1999
Essex Field Club	<i>Rosa canina</i>	flowering plant	Dog-rose	BWCP: Rng Wtr Wd N, 2.43ha, centre 56758256	TQ5682	1	1999
Essex Field Club	<i>Rosa canina</i>	flowering plant	Dog-rose	BWCP: North field 1, 2.23ha, centre 56608266	TQ5682	1	2001
Essex Field Club	<i>Rosa canina</i>	flowering plant	Dog-rose	BWCP: Wasteland, 3.10ha, centre 57538240	TQ5782	1	2000
Essex Field Club	<i>Rosa canina</i>	flowering plant	Dog-rose	BWCP: Watt's field, 3.00ha, centre 56758237	TQ5682	1	1999
Essex Field Club	<i>Rosa canina</i>	flowering plant	Dog-rose	BWCP: Whitehall Wd S, 1.18ha, centre 56898252	TQ5682	1	1999
Essex Field Club	<i>Rosa canina</i>	flowering plant	Dog-rose	South Ockendon Kemps Farm and Dennis Road	TQ5883	1	2009
Essex Field Club	<i>Rosa canina</i>	flowering plant	Dog-rose	Thurrock, Belhus Country Park, Ash Grove	TQ5682	1	1987
Essex Field Club	<i>Rosa canina</i>	flowering plant	Dog-rose	Thurrock, Freemans Shaw	TQ5783	1	1979
Essex Field Club	<i>Rosa canina</i>	flowering plant	Dog-rose	Thurrock, South Ockendon Quarry Area	TQ5882	1	1978
Essex Field Club	<i>Rosa canina</i>	flowering plant	Dog-rose	Wennington E and Willow Cottages	TQ5480	1	2009
Essex Field Club	<i>Rosa canina</i>	flowering plant	Dog-rose	Wennington with A1306 and Launders Lane S end	TQ5481	1	2012
Essex Field Club	<i>Rosa canina</i>	flowering plant	Dog-rose	BWCP: Long Pond Horsrde, 2.55ha, 57438180	TQ5781	1	2000

Essex Field Club	<i>Rosa canina</i>	flowering plant	Dog-rose	BWCP: Little Bk Kn Wd, 3.25ha, centre 57048236	TQ5782	1	1999
Essex Field Club	<i>Rosa canina</i>	flowering plant	Dog-rose	BWCP: Hunts Hill South, 11.03ha, centre 56518295	TQ5682	1	2001
Essex Field Club	<i>Rosa canina</i>	flowering plant	Dog-rose	Aveley Central	TQ5680	1	2012
Essex Field Club	<i>Rosa canina</i>	flowering plant	Dog-rose	BWCP Cockhide field	TQ5782	1	1995
Essex Field Club	<i>Rosa canina</i>	flowering plant	Dog-rose	BWCP Rng Wtr Wood	TQ5682	1	1980
Essex Field Club	<i>Rosa canina</i>	flowering plant	Dog-rose	BWCP Whitehall Wood S	TQ5682	1	1995
Essex Field Club	<i>Rosa canina</i>	flowering plant	Dog-rose	BWCP: Bowmen's field, 1.98ha,centre 56468266	TQ5682	1	2001
Essex Field Club	<i>Rosa canina</i>	flowering plant	Dog-rose	BWCP: Brick Kiln Wood, 2.55ha, centre 57158223	TQ5782	1	1999
Essex Field Club	<i>Rosa canina</i>	flowering plant	Dog-rose	BWCP: Bumstead Mdw E, 1.85ha, centre 57528248	TQ5782	1	2001
Essex Field Club	<i>Rosa canina</i>	flowering plant	Dog-rose	BWCP: Bumstead Mdw N, 2.65ha, centre 57258242	TQ5782	1	2000
Essex Field Club	<i>Rosa canina</i>	flowering plant	Dog-rose	BWCP: Bumstead Mdw S, 9.30ha, centre 57388230	TQ5782	1	2000
Essex Field Club	<i>Rosa canina</i>	flowering plant	Dog-rose	BWCP: First field, 2.03ha, centre 56958243	TQ5682	1	1999
Essex Field Club	<i>Rosa canina</i>	flowering plant	Dog-rose	BWCP: Fig of 8 S area, 2.58ha, centre 57358256	TQ5782	1	2001
Essex Field Club	<i>Rosa canina</i>	flowering plant	Dog-rose	BWCP: Fig of 8 N area, 2.28ha, centre 57248263	TQ5782	1	2000
Essex Field Club	<i>Rosa canina</i>	flowering plant	Dog-rose	BWCP: Conservation area, 9.37ha, centre 57498265	TQ5782	1	2001
Essex Field Club	<i>Rosa canina</i>	flowering plant	Dog-rose	BWCP: Cockhide field, 4.10ha, centre 57108275	TQ5782	1	2000
Essex Field Club	<i>Rosa canina</i>	flowering plant	Dog-rose	BWCP: Car park area, 1.80ha, centre 56538254	TQ5682	1	1999
Essex Field Club	<i>Rosa canina agg.</i>	flowering plant	Dog-rose	Central Farm	TQ5584	1	2002
Essex Field Club	<i>Rosa canina agg.</i>	flowering plant	Dog-rose	Hunts Hill & Bush Farm S	TQ5683	1	2001
Essex Field Club	<i>Rosa canina agg.</i>	flowering plant	Dog-rose	N Ockendon	TQ5884	1	2004
Essex Field Club	<i>Rosa canina agg.</i>	flowering plant	Dog-rose	Rainham Launder's Lane	TQ5482	1	2010
Essex Field Club	<i>Rosa canina agg.</i>	flowering plant	Dog-rose	Rainham Lodge Farm	TQ5484	1	2002
Essex Field Club	<i>Rosa canina agg.</i>	flowering plant	Dog-rose	S Ockendon and Brannetts Wood	TQ5880	1	2000
Essex Field Club	<i>Rosa canina agg.</i>	flowering plant	Dog-rose	South Ockenden NW	TQ5882	1	2007
Essex Field Club	<i>Rosa canina agg.</i>	flowering plant	Dog-rose	South Ockendon W	TQ5881	1	2012
Essex Field Club	<i>Rosa canina agg.</i>	flowering plant	Dog-rose	Stubbers	TQ5784	1	2002
Essex Field Club	<i>Rosa canina agg.</i>	flowering plant	Dog-rose	Warwick Wood N	TQ5583	1	1999
Essex Field Club	<i>Rosa canina agg.</i>	flowering plant	Dog-rose	Warwick Wood S	TQ5582	1	1999

Essex Field Club	<i>Rosa canina</i> agg.	flowering plant	Dog-rose	BWCP: Swan Lake area, 3.28ha, centre 57088252	TQ5782	1	1999
Essex Field Club	<i>Rosa canina</i> agg.	flowering plant	Dog-rose	Bush Farm N and Sunnings Lane	TQ5684	1	2002
Essex Field Club	<i>Rosa canina</i> agg.	flowering plant	Dog-rose	Aveley E, Sth Ockendon SW and M25 J30	TQ5780	1	2009
Essex Field Club	<i>Rosa canina</i> agg.	flowering plant	Dog-rose	Aveley Lake North	TQ5582	1	2016
Essex Field Club	<i>Rosa canina</i> agg.	flowering plant	Dog-rose	Aveley Lake South	TQ5581	1	2016
Essex Field Club	<i>Rosa canina</i> agg.	flowering plant	Dog-rose	Aveley W	TQ5580	1	2007
Essex Field Club	<i>Rosa canina</i> agg.	flowering plant	Dog-rose	Aveley: Kenningtons CP W	TQ5581	1	2002
Essex Field Club	<i>Rosa canina</i> agg.	flowering plant	Dog-rose	Aveley: Kenningtons, and town N	TQ5681	1	2002
Essex Field Club	<i>Rosa canina</i> agg.	flowering plant	Dog-rose	Baldwins	TQ5783	1	2006
Essex Field Club	<i>Rosa canina</i> agg.	flowering plant	Dog-rose	Belhus Park, Oak & Ash Woods	TQ5781	1	2000
Essex Field Club	<i>Rosa canina</i> agg.	flowering plant	Dog-rose	Belhus Woods Country Park central	TQ5682	1	1999
Essex Field Club	<i>Rosa canina</i> agg.	flowering plant	Dog-rose	Belhus Woods Country Park E	TQ5782	1	1999
Essex Field Club	<i>Rosa canina</i> agg.	flowering plant	Dog-rose	Berwick Pond E	TQ5483	1	2002
Essex Field Club	<i>Rosa canina</i> x <i>rubiginosa</i>	flowering plant	<i>Rosa</i> x <i>nitidula</i> (f x m)	Warwick Wood S	TQ5582	1	2007
Essex Field Club	<i>Rosa canina</i> x <i>rubiginosa</i>	flowering plant	<i>Rosa</i> x <i>nitidula</i> (f x m)	South Ockenden NW	TQ5882	1	2007
Essex Field Club	<i>Rosa canina</i> x <i>rubiginosa</i>	flowering plant	<i>Rosa</i> x <i>nitidula</i> (f x m)	Aveley Central	TQ5680	1	2012
Essex Field Club	<i>Rosa multiflora</i>	flowering plant	Many-flowered Rose	Aveley E, Sth Ockendon SW and M25 J30	TQ5780	1	2012
Essex Field Club	<i>Rosa rubiginosa</i>	flowering plant	Sweet-briar	Aveley E, Sth Ockendon SW and M25 J30	TQ5780	1	2012
Essex Field Club	<i>Rosa rubiginosa</i>	flowering plant	Sweet-briar	South Ockendon W	TQ5881	1	2012
Essex Field Club	<i>Rosa rubiginosa</i> agg.	flowering plant	Sweet-briar	Warwick Wood S	TQ5582	1	2007
Essex Field Club	<i>Rosa rubiginosa</i> agg.	flowering plant	Sweet-briar	Warwick Wood N	TQ5583	1	2007
Essex Field Club	<i>Rosa rubiginosa</i> x <i>canina</i>	flowering plant	<i>Rosa</i> x <i>nitidula</i> (f x m)	Aveley W	TQ5580	1	2012
Essex Field Club	<i>Rosa rubiginosa</i> x <i>canina</i>	flowering plant	<i>Rosa</i> x <i>nitidula</i> (f x m)	Wennington E and Willow Cottages	TQ5480	1	2009
Essex Field Club	<i>Rosa rugosa</i>	flowering plant	Japanese Rose	Warwick Wood N	TQ5583	1	2005
Essex Field Club	<i>Rosa rugosa</i>	flowering plant	Japanese Rose	South Ockendon W	TQ5881	1	2012
Essex Field Club	<i>Rosa rugosa</i>	flowering plant	Japanese Rose	South Ockendon Kemps Farm and Dennis Road	TQ5883	1	2009
Essex Field Club	<i>Rosa rugosa</i>	flowering plant	Japanese Rose	Rainham Lodge Farm	TQ5484	1	2008
Essex Field Club	<i>Rosa rugosa</i>	flowering plant	Japanese Rose	N Ockendon	TQ5884	1	2004
Essex Field Club	<i>Rosa rugosa</i>	flowering plant	Japanese Rose	Central Farm	TQ5584	1	2007

Essex Field Club	<i>Rosa rugosa</i>	flowering plant	Japanese Rose	Belhus Park, Oak & Ash Woods	TQ5781	1	2002
Essex Field Club	<i>Rosa rugosa</i>	flowering plant	Japanese Rose	Aveley: Kenningtons CP W	TQ5581	1	2002
Essex Field Club	<i>Rosa rugosa</i>	flowering plant	Japanese Rose	Aveley Central	TQ5680	1	2012
Essex Field Club	<i>Rosa x andegavensis</i>	flowering plant	Rosa x andegavensis (fxm or mxf)	Aveley E, Sth Ockendon SW and M25 J30	TQ5780	1	2012
Essex Field Club	<i>Rosa x dumalis</i>	flowering plant	Rosa caesia x canina	BWCP: Fig of 8 N area, 2.28ha, centre 57248263	TQ5782	1	2006
Essex Field Club	<i>Rosa x dumalis</i>	flowering plant	Rosa caesia x canina	Belhus Woods Country Park E	TQ5782	1	2006
Essex Field Club	<i>Rosa x nitidula</i>	flowering plant	Rosa canina x rubiginosa (fxm or mxf)	Belhus Woods Country Park E	TQ5782	1	2004
Essex Field Club	<i>Rosa x nitidula</i>	flowering plant	Rosa canina x rubiginosa (fxm or mxf)	BWCP: Cockhide field, 4.10ha, centre 57108275	TQ5782	1	2004
Essex Field Club	<i>Rosa x nitidula</i>	flowering plant	Rosa canina x rubiginosa (fxm or mxf)	Rainham Launder's Lane	TQ5482	1	2010
Essex Field Club	<i>Rosa x scabriuscula</i>	flowering plant	Rosa canina x tomentosa (fxm or mxf)	BWCP: Rng Wtr Wd S, 5.53ha, centre 56588242	TQ5682	1	2000
Essex Field Club	<i>Rosa x scabriuscula</i>	flowering plant	Rosa canina x tomentosa (fxm or mxf)	BWCP: Rng Wtr Wd N, 2.43ha, centre 56758256	TQ5682	1	2001
Essex Field Club	<i>Rosa x scabriuscula</i>	flowering plant	Rosa canina x tomentosa (fxm or mxf)	Belhus Woods Country Park central	TQ5682	1	2000
Essex Field Club	<i>Rosa x scabriuscula</i>	flowering plant	Rosa canina x tomentosa (fxm or mxf)	Aveley Central	TQ5680	1	2012
Essex Field Club	<i>Rosellinia aquila</i>	fungus		BWCP: Conservation area, 9.37ha, centre 57498265	TQ5782	1	2009
Essex Field Club	<i>Rosmarinus officinalis</i>	flowering plant	Rosemary	South Ockenden NW	TQ5882	1	2007
Essex Field Club	<i>Rubus armeniacus</i>	flowering plant		Rainham Launder's Lane	TQ5482	1	2010
Essex Field Club	<i>Rubus armeniacus</i>	flowering plant		Hunts Hill & Bush Farm S	TQ5683	1	2008
Essex Field Club	<i>Rubus armeniacus</i>	flowering plant		Central Farm	TQ5584	1	2018
Essex Field Club	<i>Rubus armeniacus</i>	flowering plant		BWCP: Whitehall Wd N, 3.48ha, centre 56968266	TQ5682	1	2008
Essex Field Club	<i>Rubus armeniacus</i>	flowering plant		BWCP: Swan Lake area, 3.28ha, centre 57088252	TQ5782	1	2008
Essex Field Club	<i>Rubus armeniacus</i>	flowering plant		Rainham Lodge Farm	TQ5484	1	2008
Essex Field Club	<i>Rubus armeniacus</i>	flowering plant		S Ockendon and Brannetts Wood	TQ5880	1	2012
Essex Field Club	<i>Rubus armeniacus</i>	flowering plant		South Ockendon Kemps Farm and Dennis Road	TQ5883	1	2009
Essex Field Club	<i>Rubus armeniacus</i>	flowering plant		South Ockendon W	TQ5881	1	2011
Essex Field Club	<i>Rubus armeniacus</i>	flowering plant		Warwick Wood N	TQ5583	1	2008
Essex Field Club	<i>Rubus armeniacus</i>	flowering plant		Wennington E and Willow Cottages	TQ5480	1	2009

Essex Field Club	<i>Rubus armeniacus</i>	flowering plant		Wennington with A1306 and Lauanders Lane S end	TQ5481	1	2012
Essex Field Club	<i>Rubus armeniacus</i>	flowering plant		BWCP: Rng Wtr Wd S, 5.53ha, centre 56588242	TQ5682	1	2009
Essex Field Club	<i>Rubus armeniacus</i>	flowering plant		BWCP: Little Bk Kn Wd, 3.25ha, centre 57048236	TQ5782	1	2008
Essex Field Club	<i>Rubus armeniacus</i>	flowering plant		BWCP: Hunts Hill South, 11.03ha, centre 56518295	TQ5682	1	2008
Essex Field Club	<i>Rubus armeniacus</i>	flowering plant		Aveley Central	TQ5680	1	2012
Essex Field Club	<i>Rubus armeniacus</i>	flowering plant		Aveley E, Sth Ockendon SW and M25 J30	TQ5780	1	2012
Essex Field Club	<i>Rubus armeniacus</i>	flowering plant		Aveley Lake South	TQ5581	1	2016
Essex Field Club	<i>Rubus armeniacus</i>	flowering plant		Aveley W	TQ5580	1	2009
Essex Field Club	<i>Rubus armeniacus</i>	flowering plant		Baldwins	TQ5783	1	2009
Essex Field Club	<i>Rubus armeniacus</i>	flowering plant		Belhus Woods Country Park central	TQ5682	1	2008
Essex Field Club	<i>Rubus armeniacus</i>	flowering plant		Belhus Woods Country Park E	TQ5782	1	2008
Essex Field Club	<i>Rubus armeniacus</i>	flowering plant		BWCP: Bumstead Mdw E, 1.85ha, centre 57528248	TQ5782	1	2009
Essex Field Club	<i>Rubus armeniacus</i>	flowering plant		BWCP: Bumstead Mdw N, 2.65ha, centre 57258242	TQ5782	1	2008
Essex Field Club	<i>Rubus armeniacus</i>	flowering plant		BWCP: Car park area, 1.80ha, centre 56538254	TQ5682	1	2011
Essex Field Club	<i>Rubus armeniacus</i>	flowering plant		BWCP: Conservation area, 9.37ha, centre 57498265	TQ5782	1	2008
Essex Field Club	<i>Rubus armeniacus</i>	flowering plant		BWCP: Hunts Hill East, 5.60ha, centre 56788295	TQ5682	1	2008
Essex Field Club	<i>Rubus caesius</i>	flowering plant	Dewberry	N Ockendon	TQ5884	1	2004
Essex Field Club	<i>Rubus caesius</i>	flowering plant	Dewberry	Rainham Launder's Lane	TQ5482	1	2010
Essex Field Club	<i>Rubus caesius</i>	flowering plant	Dewberry	S Ockendon and Brannetts Wood	TQ5880	1	2004
Essex Field Club	<i>Rubus caesius</i>	flowering plant	Dewberry	South Ockenden NW	TQ5882	1	2007
Essex Field Club	<i>Rubus caesius</i>	flowering plant	Dewberry	South Ockendon W	TQ5881	1	2012
Essex Field Club	<i>Rubus caesius</i>	flowering plant	Dewberry	BWCP: Watt's field, 3.00ha, centre 56758237	TQ5682	1	2005
Essex Field Club	<i>Rubus caesius</i>	flowering plant	Dewberry	BWCP: First field, 2.03ha, centre 56958243	TQ5682	1	2008
Essex Field Club	<i>Rubus caesius</i>	flowering plant	Dewberry	BWCP: Bumstead Mdw E, 1.85ha, centre 57528248	TQ5782	1	2007
Essex Field Club	<i>Rubus caesius</i>	flowering plant	Dewberry	Belhus Woods Country Park E	TQ5782	1	2007
Essex Field Club	<i>Rubus caesius</i>	flowering plant	Dewberry	Belhus Woods Country Park central	TQ5682	1	2005
Essex Field Club	<i>Rubus caesius</i>	flowering plant	Dewberry	Baldwins	TQ5783	1	2006

Essex Field Club	<i>Rubus caesius</i>	flowering plant	Dewberry	Aveley: Kenningtons CP W	TQ5581	1	2004
Essex Field Club	<i>Rubus caesius</i>	flowering plant	Dewberry	Aveley E, Sth Ockendon SW and M25 J30	TQ5780	1	2012
Essex Field Club	<i>Rubus fruticosus agg.</i>	flowering plant	Bramble	BWCP: Watt's field, 3.00ha, centre 56758237	TQ5682	1	1999
Essex Field Club	<i>Rubus fruticosus agg.</i>	flowering plant	Bramble	BWCP: White Post Wood, 5.30ha, centre 56308284	TQ5682	1	1999
Essex Field Club	<i>Rubus fruticosus agg.</i>	flowering plant	Bramble	BWCP: Whitehall Wd N, 3.48ha, centre 56968266	TQ5682	1	1999
Essex Field Club	<i>Rubus fruticosus agg.</i>	flowering plant	Bramble	BWCP: Whitehall Wd S, 1.18ha, centre 56898252	TQ5682	1	1999
Essex Field Club	<i>Rubus fruticosus agg.</i>	flowering plant	Bramble	Central Farm	TQ5584	1	2002
Essex Field Club	<i>Rubus fruticosus agg.</i>	flowering plant	Bramble	Hunts Hill & Bush Farm S	TQ5683	1	2000
Essex Field Club	<i>Rubus fruticosus agg.</i>	flowering plant	Bramble	BWCP: Wasteland, 3.10ha, centre 57538240	TQ5782	1	2000
Essex Field Club	<i>Rubus fruticosus agg.</i>	flowering plant	Bramble	BWCP: Warwick Wood, 11.00ha, centre 55828295	TQ5582	1	2000
Essex Field Club	<i>Rubus fruticosus agg.</i>	flowering plant	Bramble	BWCP: Swan Lake area, 3.28ha, centre 57088252	TQ5782	1	1999
Essex Field Club	<i>Rubus fruticosus agg.</i>	flowering plant	Bramble	BWCP: Sunken Wetlands, 0.70ha, centre 57458285	TQ5782	1	2000
Essex Field Club	<i>Rubus fruticosus agg.</i>	flowering plant	Bramble	BWCP: Sausage pond area, 0.28ha, centre 57568275	TQ5782	1	1999
Essex Field Club	<i>Rubus fruticosus agg.</i>	flowering plant	Bramble	BWCP: Rng Wtr Wd S, 5.53ha, centre 56588242	TQ5682	1	1999
Essex Field Club	<i>Rubus fruticosus agg.</i>	flowering plant	Bramble	BWCP: Rng Wtr Wd N, 2.43ha, centre 56758256	TQ5682	1	1999
Essex Field Club	<i>Rubus fruticosus agg.</i>	flowering plant	Bramble	BWCP: North field 2, 4.50ha, centre 56788271	TQ5682	1	2000
Essex Field Club	<i>Rubus fruticosus agg.</i>	flowering plant	Bramble	BWCP: North field 1, 2.23ha, centre 56608266	TQ5682	1	1999
Essex Field Club	<i>Rubus fruticosus agg.</i>	flowering plant	Bramble	N Ockendon	TQ5884	1	2004
Essex Field Club	<i>Rubus fruticosus agg.</i>	flowering plant	Bramble	Rainham Launder's Lane	TQ5482	1	2008
Essex Field Club	<i>Rubus fruticosus agg.</i>	flowering plant	Bramble	Wennington with A1306 and Launder's Lane S end	TQ5481	1	2012
Essex Field Club	<i>Rubus fruticosus agg.</i>	flowering plant	Bramble	Wennington E and Willow Cottages	TQ5480	1	2009
Essex Field Club	<i>Rubus fruticosus agg.</i>	flowering plant	Bramble	Warwick Wood S	TQ5582	1	2000
Essex Field Club	<i>Rubus fruticosus agg.</i>	flowering plant	Bramble	Warwick Wood N	TQ5583	1	2000
Essex Field Club	<i>Rubus fruticosus agg.</i>	flowering plant	Bramble	Thurrock, South Ockendon Quarry Area	TQ5882	1	1978
Essex Field Club	<i>Rubus fruticosus agg.</i>	flowering plant	Bramble	Thurrock, Little Dilkes Wood	TQ5881	1	2007

Essex Field Club	<i>Rubus fruticosus agg.</i>	flowering plant	Bramble	Thurrock, Brick Kiln Wood	TQ5782	1	1984
Essex Field Club	<i>Rubus fruticosus agg.</i>	flowering plant	Bramble	Thurrock, Belhus Country Park, Ash Grove	TQ5682	1	1987
Essex Field Club	<i>Rubus fruticosus agg.</i>	flowering plant	Bramble	Stubbers	TQ5784	1	2002
Essex Field Club	<i>Rubus fruticosus agg.</i>	flowering plant	Bramble	South Ockendon W	TQ5881	1	2011
Essex Field Club	<i>Rubus fruticosus agg.</i>	flowering plant	Bramble	South Ockendon Kemps Farm and Dennis Road	TQ5883	1	2009
Essex Field Club	<i>Rubus fruticosus agg.</i>	flowering plant	Bramble	South Ockenden NW	TQ5882	1	2007
Essex Field Club	<i>Rubus fruticosus agg.</i>	flowering plant	Bramble	S Ockendon and Brannetts Wood	TQ5880	1	2000
Essex Field Club	<i>Rubus fruticosus agg.</i>	flowering plant	Bramble	Rainham, Whitepost Wood	TQ5582	1	1983
Essex Field Club	<i>Rubus fruticosus agg.</i>	flowering plant	Bramble	Rainham Lodge Farm	TQ5484	1	2002
Essex Field Club	<i>Rubus fruticosus agg.</i>	flowering plant	Bramble	BWCP: Long Pond Horsrde, 2.55ha, 57438180	TQ5781	1	2000
Essex Field Club	<i>Rubus fruticosus agg.</i>	flowering plant	Bramble	Aveley Central	TQ5680	1	2012
Essex Field Club	<i>Rubus fruticosus agg.</i>	flowering plant	Bramble	BWCP General	TQ58	1	1995
Essex Field Club	<i>Rubus fruticosus agg.</i>	flowering plant	Bramble	BWCP Brick Kiln Wood	TQ5782	1	1980
Essex Field Club	<i>Rubus fruticosus agg.</i>	flowering plant	Bramble	Bush Farm N and Sunnings Lane	TQ5684	1	2002
Essex Field Club	<i>Rubus fruticosus agg.</i>	flowering plant	Bramble	Berwick Pond E	TQ5483	1	2002
Essex Field Club	<i>Rubus fruticosus agg.</i>	flowering plant	Bramble	Belhus Woods Country Park E	TQ5782	1	1999
Essex Field Club	<i>Rubus fruticosus agg.</i>	flowering plant	Bramble	Belhus Woods Country Park central	TQ5682	1	1999
Essex Field Club	<i>Rubus fruticosus agg.</i>	flowering plant	Bramble	Belhus Park, Oak & Ash Woods	TQ5781	1	2000
Essex Field Club	<i>Rubus fruticosus agg.</i>	flowering plant	Bramble	Baldwins	TQ5783	1	2006
Essex Field Club	<i>Rubus fruticosus agg.</i>	flowering plant	Bramble	Aveley: Kenningtons, and town N	TQ5681	1	2002
Essex Field Club	<i>Rubus fruticosus agg.</i>	flowering plant	Bramble	Aveley: Kenningtons CP W	TQ5581	1	2002
Essex Field Club	<i>Rubus fruticosus agg.</i>	flowering plant	Bramble	Aveley W	TQ5580	1	2007
Essex Field Club	<i>Rubus fruticosus agg.</i>	flowering plant	Bramble	Aveley Lake South	TQ5581	1	2016
Essex Field Club	<i>Rubus fruticosus agg.</i>	flowering plant	Bramble	Aveley Lake North	TQ5582	1	2016
Essex Field Club	<i>Rubus fruticosus agg.</i>	flowering plant	Bramble	Aveley E, Sth Ockendon SW and M25 J30	TQ5780	1	2009
Essex Field Club	<i>Rubus fruticosus agg.</i>	flowering plant	Bramble	BWCP Rng Wtr Wood	TQ5682	1	1979
Essex Field Club	<i>Rubus fruticosus agg.</i>	flowering plant	Bramble	BWCP: Bowmen's field, 1.98ha, centre 56468266	TQ5682	1	2000
Essex Field Club	<i>Rubus fruticosus agg.</i>	flowering plant	Bramble	BWCP: Brick Kiln Wood, 2.55ha, centre 57158223	TQ5782	1	1999
Essex Field Club	<i>Rubus fruticosus agg.</i>	flowering plant	Bramble	BWCP: Little Bk Kn Wd, 3.25ha, centre 57048236	TQ5782	1	1999
Essex Field Club	<i>Rubus fruticosus agg.</i>	flowering plant	Bramble	BWCP: Hunts Hill South, 11.03ha, centre 56518295	TQ5682	1	2000

Essex Field Club	<i>Rubus fruticosus agg.</i>	flowering plant	Bramble	BWCP: Hunts Hill North, 4.33ha, centre 56548320	TQ5683	1	2001
Essex Field Club	<i>Rubus fruticosus agg.</i>	flowering plant	Bramble	BWCP: Hunts Hill East, 5.60ha, centre 56788295	TQ5682	1	2001
Essex Field Club	<i>Rubus fruticosus agg.</i>	flowering plant	Bramble	BWCP: First field, 2.03ha, centre 56958243	TQ5682	1	1999
Essex Field Club	<i>Rubus fruticosus agg.</i>	flowering plant	Bramble	BWCP: Fig of 8 S area, 2.58ha, centre 57358256	TQ5782	1	1999
Essex Field Club	<i>Rubus fruticosus agg.</i>	flowering plant	Bramble	BWCP: Fig of 8 N area, 2.28ha, centre 57248263	TQ5782	1	1999
Essex Field Club	<i>Rubus fruticosus agg.</i>	flowering plant	Bramble	BWCP: Conservation area, 9.37ha, centre 57498265	TQ5782	1	1999
Essex Field Club	<i>Rubus fruticosus agg.</i>	flowering plant	Bramble	BWCP: Cockhide field, 4.10ha, centre 57108275	TQ5782	1	2000
Essex Field Club	<i>Rubus fruticosus agg.</i>	flowering plant	Bramble	BWCP: Chimney field S, 0.80ha, centre 57348198	TQ5781	1	2000
Essex Field Club	<i>Rubus fruticosus agg.</i>	flowering plant	Bramble	BWCP: Chimney field N, 1.53ha, centre 57258208	TQ5782	1	2000
Essex Field Club	<i>Rubus fruticosus agg.</i>	flowering plant	Bramble	BWCP: Car park area, 1.80ha, centre 56538254	TQ5682	1	1999
Essex Field Club	<i>Rubus fruticosus agg.</i>	flowering plant	Bramble	BWCP: Bumstead Mdw S, 9.30ha, centre 57388230	TQ5782	1	2000
Essex Field Club	<i>Rubus fruticosus agg.</i>	flowering plant	Bramble	BWCP: Bumstead Mdw N, 2.65ha, centre 57258242	TQ5782	1	2000
Essex Field Club	<i>Rubus fruticosus agg.</i>	flowering plant	Bramble	BWCP: Bumstead Mdw E, 1.85ha, centre 57528248	TQ5782	1	2000
Essex Field Club	<i>Rubus idaeus</i>	flowering plant	Raspberry	Rainham Lodge Farm	TQ5484	1	2008
Essex Field Club	<i>Rubus idaeus</i>	flowering plant	Raspberry	Belhus Park, Oak & Ash Woods	TQ5781	1	2002
Essex Field Club	<i>Rubus laciniatus</i>	flowering plant		Aveley Central	TQ5680	1	2012
Essex Field Club	<i>Rubus laciniatus</i>	flowering plant		South Ockendon W	TQ5881	1	2012
Essex Field Club	<i>Rugilus rufipes</i>	insect - beetle (Coleoptera)		Warwick Wood	TQ558830	1	1987
Essex Field Club	<i>Rumex acetosa</i>	flowering plant	Common Sorrel	BWCP: Long Pond Horsrde, 2.55ha, 57438180	TQ5781	1	2000
Essex Field Club	<i>Rumex acetosa</i>	flowering plant	Common Sorrel	Cranham, Stubbers	TQ5784	1	1986
Essex Field Club	<i>Rumex acetosa</i>	flowering plant	Common Sorrel	N Ockendon	TQ5884	1	2004
Essex Field Club	<i>Rumex acetosa</i>	flowering plant	Common Sorrel	Rainham Launder's Lane	TQ5482	1	2010
Essex Field Club	<i>Rumex acetosa</i>	flowering plant	Common Sorrel	S Ockendon and Brannetts Wood	TQ5880	1	2006
Essex Field Club	<i>Rumex acetosa</i>	flowering plant	Common Sorrel	South Ockenden NW	TQ5882	1	2007
Essex Field Club	<i>Rumex acetosa</i>	flowering plant	Common Sorrel	South Ockendon Kemp's Farm and Dennis Road	TQ5883	1	2009

Essex Field Club	<i>Rumex acetosa</i>	flowering plant	Common Sorrel	South Ockendon W	TQ5881	1	2012
Essex Field Club	<i>Rumex acetosa</i>	flowering plant	Common Sorrel	Stubbers	TQ5784	1	2002
Essex Field Club	<i>Rumex acetosa</i>	flowering plant	Common Sorrel	Thurrock, Aveley, St Michael	TQ5680	1	1983
Essex Field Club	<i>Rumex acetosa</i>	flowering plant	Common Sorrel	Thurrock, South Ockendon Quarry Area	TQ5882	1	1978
Essex Field Club	<i>Rumex acetosa</i>	flowering plant	Common Sorrel	BWCP: Hunts Hill North, 4.33ha, centre 56548320	TQ5683	1	2001
Essex Field Club	<i>Rumex acetosa</i>	flowering plant	Common Sorrel	BWCP: Fig of 8 S area, 2.58ha, centre 57358256	TQ5782	1	2000
Essex Field Club	<i>Rumex acetosa</i>	flowering plant	Common Sorrel	BWCP: Conservation area, 9.37ha, centre 57498265	TQ5782	1	2001
Essex Field Club	<i>Rumex acetosa</i>	flowering plant	Common Sorrel	Aveley Central	TQ5680	1	2012
Essex Field Club	<i>Rumex acetosa</i>	flowering plant	Common Sorrel	Aveley E, Sth Ockendon SW and M25 J30	TQ5780	1	2012
Essex Field Club	<i>Rumex acetosa</i>	flowering plant	Common Sorrel	Aveley W	TQ5580	1	2012
Essex Field Club	<i>Rumex acetosa</i>	flowering plant	Common Sorrel	Aveley: Kenningtons, and town N	TQ5681	1	2002
Essex Field Club	<i>Rumex acetosa</i>	flowering plant	Common Sorrel	Belhus Woods Country Park E	TQ5782	1	2000
Essex Field Club	<i>Rumex acetosa</i>	flowering plant	Common Sorrel	Berwick Pond E	TQ5483	1	2002
Essex Field Club	<i>Rumex acetosa</i>	flowering plant	Common Sorrel	BWCP: Bowmen's field, 1.98ha, centre 56468266	TQ5682	1	2000
Essex Field Club	<i>Rumex acetosa</i>	flowering plant	Common Sorrel	BWCP: Bumstead Mdw S, 9.30ha, centre 57388230	TQ5782	1	2000
Essex Field Club	<i>Rumex acetosa</i>	flowering plant	Common Sorrel	BWCP: Car park area, 1.80ha, centre 56538254	TQ5682	1	2000
Essex Field Club	<i>Rumex acetosa</i>	flowering plant	Common Sorrel	BWCP: Chimney field N, 1.53ha, centre 57258208	TQ5782	1	2000
Essex Field Club	<i>Rumex acetosa</i>	flowering plant	Common Sorrel	BWCP: Chimney field S, 0.80ha, centre 57348198	TQ5781	1	2000
Essex Field Club	<i>Rumex acetosa subsp. acetosa</i>	flowering plant	Common Sorrel	Warwick Wood N	TQ5583	1	2007
Essex Field Club	<i>Rumex acetosella</i>	flowering plant	Sheep's Sorrel	Hunts Hill & Bush Farm S	TQ5683	1	2001
Essex Field Club	<i>Rumex acetosella</i>	flowering plant	Sheep's Sorrel	Rainham Launder's Lane	TQ5482	1	2010
Essex Field Club	<i>Rumex acetosella</i>	flowering plant	Sheep's Sorrel	Rainham Lodge Farm	TQ5484	1	2008
Essex Field Club	<i>Rumex acetosella</i>	flowering plant	Sheep's Sorrel	South Ockendon W	TQ5881	1	2012
Essex Field Club	<i>Rumex acetosella</i>	flowering plant	Sheep's Sorrel	Stubbers	TQ5784	1	2002
Essex Field Club	<i>Rumex acetosella</i>	flowering plant	Sheep's Sorrel	Thurrock, Belhus Country Park, East	TQ5781	1	2007
Essex Field Club	<i>Rumex acetosella</i>	flowering plant	Sheep's Sorrel	Warwick Wood N	TQ5583	1	2005
Essex Field Club	<i>Rumex acetosella</i>	flowering plant	Sheep's Sorrel	Warwick Wood S	TQ5582	1	2007
Essex Field Club	<i>Rumex acetosella</i>	flowering plant	Sheep's Sorrel	BWCP: Fig of 8 N area, 2.28ha, centre 57248263	TQ5782	1	2001

Essex Field Club	<i>Rumex acetosella</i>	flowering plant	Sheep's Sorrel	BWCP: Conservation area, 9.37ha, centre 57498265	TQ5782	1	2000
Essex Field Club	<i>Rumex acetosella</i>	flowering plant	Sheep's Sorrel	BWCP: Car park area, 1.80ha, centre 56538254	TQ5682	1	2001
Essex Field Club	<i>Rumex acetosella</i>	flowering plant	Sheep's Sorrel	Aveley Central	TQ5680	1	2012
Essex Field Club	<i>Rumex acetosella</i>	flowering plant	Sheep's Sorrel	Aveley E, Sth Ockendon SW and M25 J30	TQ5780	1	2012
Essex Field Club	<i>Rumex acetosella</i>	flowering plant	Sheep's Sorrel	Aveley W	TQ5580	1	2012
Essex Field Club	<i>Rumex acetosella</i>	flowering plant	Sheep's Sorrel	Aveley: Kenningtons, and town N	TQ5681	1	2006
Essex Field Club	<i>Rumex acetosella</i>	flowering plant	Sheep's Sorrel	Belhus Park, Oak & Ash Woods	TQ5781	1	2000
Essex Field Club	<i>Rumex acetosella</i>	flowering plant	Sheep's Sorrel	Belhus Woods Country Park central	TQ5682	2	2001
Essex Field Club	<i>Rumex acetosella</i>	flowering plant	Sheep's Sorrel	Belhus Woods Country Park E	TQ5782	1	2000
Essex Field Club	<i>Rumex acetosella</i>	flowering plant	Sheep's Sorrel	BWCP Car park area	TQ5682	1	1995
Essex Field Club	<i>Rumex acetosella</i> <i>subsp. acetosella</i> var. <i>tenuifolius</i>	flowering plant	Sheep's Sorrel	Wennington with A1306 and Launders Lane S end	TQ5481	1	2012
Essex Field Club	<i>Rumex acetosella</i> <i>subsp. acetosella</i> var. <i>tenuifolius</i>	flowering plant	Sheep's Sorrel	Rainham Launder's Lane	TQ5482	1	2010
Essex Field Club	<i>Rumex acetosella</i> <i>subsp. acetosella</i> var. <i>tenuifolius</i>	flowering plant	Sheep's Sorrel	Aveley E, Sth Ockendon SW and M25 J30	TQ5780	1	2012
Essex Field Club	<i>Rumex conglomeratus</i>	flowering plant	Clustered Dock	BWCP: Rng Wtr Wd N, 2.43ha, centre 56758256	TQ5682	1	2000
Essex Field Club	<i>Rumex conglomeratus</i>	flowering plant	Clustered Dock	BWCP: Sunken Wetlands, 0.70ha, centre 57458285	TQ5782	1	2000
Essex Field Club	<i>Rumex conglomeratus</i>	flowering plant	Clustered Dock	BWCP: Swan Lake area, 3.28ha, centre 57088252	TQ5782	1	2000
Essex Field Club	<i>Rumex conglomeratus</i>	flowering plant	Clustered Dock	Central Farm	TQ5584	1	2002
Essex Field Club	<i>Rumex conglomeratus</i>	flowering plant	Clustered Dock	Hunts Hill & Bush Farm S	TQ5683	1	2000
Essex Field Club	<i>Rumex conglomeratus</i>	flowering plant	Clustered Dock	N Ockendon	TQ5884	1	2004
Essex Field Club	<i>Rumex conglomeratus</i>	flowering plant	Clustered Dock	Rainham Lodge Farm	TQ5484	1	2008
Essex Field Club	<i>Rumex conglomeratus</i>	flowering plant	Clustered Dock	Rainham, North of A13	TQ5482	1	1980
Essex Field Club	<i>Rumex conglomeratus</i>	flowering plant	Clustered Dock	Running Water Wood	TQ566825	1	1979
Essex Field Club	<i>Rumex conglomeratus</i>	flowering plant	Clustered Dock	S Ockendon and Brannetts Wood	TQ5880	1	2000
Essex Field Club	<i>Rumex conglomeratus</i>	flowering plant	Clustered Dock	South Ockenden NW	TQ5882	1	2007
Essex Field Club	<i>Rumex conglomeratus</i>	flowering plant	Clustered Dock	Warwick Wood N	TQ5583	1	2007
Essex Field Club	<i>Rumex conglomeratus</i>	flowering plant	Clustered Dock	Wennington E and Willow Cottages	TQ5480	1	2009

Essex Field Club	<i>Rumex conglomeratus</i>	flowering plant	Clustered Dock	BWCP: North field 2, 4.50ha, centre 56788271	TQ5682	1	2000
Essex Field Club	<i>Rumex conglomeratus</i>	flowering plant	Clustered Dock	BWCP: Hunts Hill South, 11.03ha, centre 56518295	TQ5682	1	2000
Essex Field Club	<i>Rumex conglomeratus</i>	flowering plant	Clustered Dock	BWCP: Fig of 8 S area, 2.58ha, centre 57358256	TQ5782	1	2000
Essex Field Club	<i>Rumex conglomeratus</i>	flowering plant	Clustered Dock	Aveley Central	TQ5680	1	2012
Essex Field Club	<i>Rumex conglomeratus</i>	flowering plant	Clustered Dock	Aveley E, Sth Ockendon SW and M25 J30	TQ5780	1	2012
Essex Field Club	<i>Rumex conglomeratus</i>	flowering plant	Clustered Dock	Aveley: Kenningtons CP W	TQ5581	1	2002
Essex Field Club	<i>Rumex conglomeratus</i>	flowering plant	Clustered Dock	Baldwins	TQ5783	1	2006
Essex Field Club	<i>Rumex conglomeratus</i>	flowering plant	Clustered Dock	Belhus Woods Country Park central	TQ5682	1	2000
Essex Field Club	<i>Rumex conglomeratus</i>	flowering plant	Clustered Dock	Belhus Woods Country Park E	TQ5782	1	2000
Essex Field Club	<i>Rumex conglomeratus</i>	flowering plant	Clustered Dock	Berwick Pond E	TQ5483	1	2002
Essex Field Club	<i>Rumex conglomeratus</i>	flowering plant	Clustered Dock	Bush Farm N and Sunnings Lane	TQ5684	1	2002
Essex Field Club	<i>Rumex conglomeratus</i>	flowering plant	Clustered Dock	BWCP: Fig of 8 N area, 2.28ha, centre 57248263	TQ5782	1	2000
Essex Field Club	<i>Rumex conglomeratus</i>	flowering plant	Clustered Dock	BWCP: Conservation area, 9.37ha, centre 57498265	TQ5782	1	2000
Essex Field Club	<i>Rumex conglomeratus</i>	flowering plant	Clustered Dock	BWCP: Bumstead Mdw S, 9.30ha, centre 57388230	TQ5782	1	2000
Essex Field Club	<i>Rumex conglomeratus</i>	flowering plant	Clustered Dock	BWCP Rng Wtr Wood	TQ5682	1	1979
Essex Field Club	<i>Rumex conglomeratus</i>	flowering plant	Clustered Dock	BWCP General	TQ58	1	1995
Essex Field Club	<i>Rumex crispus</i>	flowering plant	Curled Dock	BWCP: Hunts Hill South, 11.03ha, centre 56518295	TQ5682	1	2000
Essex Field Club	<i>Rumex crispus</i>	flowering plant	Curled Dock	BWCP: Long Pond Horsrde, 2.55ha, 57438180	TQ5781	1	2000
Essex Field Club	<i>Rumex crispus</i>	flowering plant	Curled Dock	BWCP: North field 1, 2.23ha, centre 56608266	TQ5682	1	2001
Essex Field Club	<i>Rumex crispus</i>	flowering plant	Curled Dock	BWCP: Sausage pond area, 0.28ha, centre 57568275	TQ5782	1	2000
Essex Field Club	<i>Rumex crispus</i>	flowering plant	Curled Dock	BWCP: Wasteland, 3.10ha, centre 57538240	TQ5782	1	2000
Essex Field Club	<i>Rumex crispus</i>	flowering plant	Curled Dock	Rainham, North of A13	TQ5482	1	1980
Essex Field Club	<i>Rumex crispus</i>	flowering plant	Curled Dock	South Ockenden NW	TQ5882	1	2007
Essex Field Club	<i>Rumex crispus</i>	flowering plant	Curled Dock	Thurrock, South Ockendon Quarry Area	TQ5882	1	1978
Essex Field Club	<i>Rumex crispus</i>	flowering plant	Curled Dock	Warwick Wood S	TQ5582	1	2007
Essex Field Club	<i>Rumex crispus</i>	flowering plant	Curled Dock	BWCP: Hunts Hill North, 4.33ha, centre 56548320	TQ5683	1	2001

Essex Field Club	<i>Rumex crispus</i>	flowering plant	Curled Dock	BWCP: Hunts Hill East, 5.60ha, centre 56788295	TQ5682	1	2001
Essex Field Club	<i>Rumex crispus</i>	flowering plant	Curled Dock	BWCP: First field, 2.03ha, centre 56958243	TQ5682	1	2000
Essex Field Club	<i>Rumex crispus</i>	flowering plant	Curled Dock	Aveley Lake South	TQ5581	1	2016
Essex Field Club	<i>Rumex crispus</i>	flowering plant	Curled Dock	BWCP: Bowmen's field, 1.98ha, centre 56468266	TQ5682	1	2000
Essex Field Club	<i>Rumex crispus</i>	flowering plant	Curled Dock	BWCP: Bumstead Mdw E, 1.85ha, centre 57528248	TQ5782	1	2000
Essex Field Club	<i>Rumex crispus</i>	flowering plant	Curled Dock	BWCP: Bumstead Mdw S, 9.30ha, centre 57388230	TQ5782	1	2000
Essex Field Club	<i>Rumex crispus</i>	flowering plant	Curled Dock	BWCP: Car park area, 1.80ha, centre 56538254	TQ5682	1	1999
Essex Field Club	<i>Rumex crispus</i>	flowering plant	Curled Dock	BWCP: Chimney field N, 1.53ha, centre 57258208	TQ5782	1	2001
Essex Field Club	<i>Rumex crispus</i>	flowering plant	Curled Dock	BWCP: Cockhide field, 4.10ha, centre 57108275	TQ5782	1	2000
Essex Field Club	<i>Rumex crispus</i>	flowering plant	Curled Dock	BWCP: Conservation area, 9.37ha, centre 57498265	TQ5782	1	2000
Essex Field Club	<i>Rumex crispus</i>	flowering plant	Curled Dock	BWCP: Fig of 8 N area, 2.28ha, centre 57248263	TQ5782	1	2000
Essex Field Club	<i>Rumex crispus</i> subsp. <i>crispus</i>	flowering plant	Curled Dock	N Ockendon	TQ5884	1	2004
Essex Field Club	<i>Rumex crispus</i> subsp. <i>crispus</i>	flowering plant	Curled Dock	Rainham Launder's Lane	TQ5482	1	2010
Essex Field Club	<i>Rumex crispus</i> subsp. <i>crispus</i>	flowering plant	Curled Dock	Rainham Lodge Farm	TQ5484	1	2002
Essex Field Club	<i>Rumex crispus</i> subsp. <i>crispus</i>	flowering plant	Curled Dock	S Ockendon and Brannetts Wood	TQ5880	1	2000
Essex Field Club	<i>Rumex crispus</i> subsp. <i>crispus</i>	flowering plant	Curled Dock	South Ockendon Kemps Farm and Dennis Road	TQ5883	1	2009
Essex Field Club	<i>Rumex crispus</i> subsp. <i>crispus</i>	flowering plant	Curled Dock	South Ockendon W	TQ5881	1	2011
Essex Field Club	<i>Rumex crispus</i> subsp. <i>crispus</i>	flowering plant	Curled Dock	Stubbers	TQ5784	1	2002
Essex Field Club	<i>Rumex crispus</i> subsp. <i>crispus</i>	flowering plant	Curled Dock	Warwick Wood N	TQ5583	1	2005
Essex Field Club	<i>Rumex crispus</i> subsp. <i>crispus</i>	flowering plant	Curled Dock	Wennington E and Willow Cottages	TQ5480	1	2009
Essex Field Club	<i>Rumex crispus</i> subsp. <i>crispus</i>	flowering plant	Curled Dock	Wennington with A1306 and Launder's Lane S end	TQ5481	1	2012
Essex Field Club	<i>Rumex crispus</i> subsp. <i>crispus</i>	flowering plant	Curled Dock	Hunts Hill & Bush Farm S	TQ5683	1	2000

Essex Field Club	<i>Rumex crispus subsp. crispus</i>	flowering plant	Curled Dock	Central Farm	TQ5584	1	2002
Essex Field Club	<i>Rumex crispus subsp. crispus</i>	flowering plant	Curled Dock	Bush Farm N and Sunnings Lane	TQ5684	1	2002
Essex Field Club	<i>Rumex crispus subsp. crispus</i>	flowering plant	Curled Dock	Aveley Central	TQ5680	1	2012
Essex Field Club	<i>Rumex crispus subsp. crispus</i>	flowering plant	Curled Dock	Aveley E, Sth Ockendon SW and M25 J30	TQ5780	1	2012
Essex Field Club	<i>Rumex crispus subsp. crispus</i>	flowering plant	Curled Dock	Aveley W	TQ5580	1	2007
Essex Field Club	<i>Rumex crispus subsp. crispus</i>	flowering plant	Curled Dock	Aveley: Kenningtons CP W	TQ5581	1	2002
Essex Field Club	<i>Rumex crispus subsp. crispus</i>	flowering plant	Curled Dock	Aveley: Kenningtons, and town N	TQ5681	1	2002
Essex Field Club	<i>Rumex crispus subsp. crispus</i>	flowering plant	Curled Dock	Baldwins	TQ5783	1	2006
Essex Field Club	<i>Rumex crispus subsp. crispus</i>	flowering plant	Curled Dock	Belhus Park, Oak & Ash Woods	TQ5781	1	2000
Essex Field Club	<i>Rumex crispus subsp. crispus</i>	flowering plant	Curled Dock	Belhus Woods Country Park central	TQ5682	1	1999
Essex Field Club	<i>Rumex crispus subsp. crispus</i>	flowering plant	Curled Dock	Belhus Woods Country Park E	TQ5782	1	2000
Essex Field Club	<i>Rumex crispus subsp. crispus</i>	flowering plant	Curled Dock	Berwick Pond E	TQ5483	1	2002
Essex Field Club	<i>Rumex cristatus</i>	flowering plant	Greek Dock	South Ockendon Kemps Farm and Dennis Road	TQ5883	1	2009
Essex Field Club	<i>Rumex cristatus</i>	flowering plant	Greek Dock	South Ockenden NW	TQ5882	1	2007
Essex Field Club	<i>Rumex cristatus</i>	flowering plant	Greek Dock	S Ockendon and Brannetts Wood	TQ5880	1	2010
Essex Field Club	<i>Rumex cristatus</i>	flowering plant	Greek Dock	Rainham Lodge Farm	TQ5484	1	2008
Essex Field Club	<i>Rumex cristatus</i>	flowering plant	Greek Dock	South Ockendon W	TQ5881	1	2012
Essex Field Club	<i>Rumex cristatus</i>	flowering plant	Greek Dock	Stubbers	TQ5784	1	2002
Essex Field Club	<i>Rumex cristatus</i>	flowering plant	Greek Dock	Thurrock, Ockendon	TQ5882	1	2008
Essex Field Club	<i>Rumex cristatus</i>	flowering plant	Greek Dock	Warwick Wood N	TQ5583	1	2007
Essex Field Club	<i>Rumex cristatus</i>	flowering plant	Greek Dock	Warwick Wood S	TQ5582	1	2002
Essex Field Club	<i>Rumex cristatus</i>	flowering plant	Greek Dock	Wennington E and Willow Cottages	TQ5480	1	2009
Essex Field Club	<i>Rumex cristatus</i>	flowering plant	Greek Dock	Wennington with A1306 and Launder's Lane S end	TQ5481	1	2012
Essex Field Club	<i>Rumex cristatus</i>	flowering plant	Greek Dock	Rainham Launder's Lane	TQ5482	1	2010
Essex Field Club	<i>Rumex cristatus</i>	flowering plant	Greek Dock	N Ockendon	TQ5884	1	2004
Essex Field Club	<i>Rumex cristatus</i>	flowering plant	Greek Dock	Hunts Hill & Bush Farm S	TQ5683	1	2002
Essex Field Club	<i>Rumex cristatus</i>	flowering plant	Greek Dock	Aveley Central	TQ5680	1	2007

Essex Field Club	<i>Rumex cristatus</i>	flowering plant	Greek Dock	Aveley E, Sth Ockendon SW and M25 J30	TQ5780	1	2012
Essex Field Club	<i>Rumex cristatus</i>	flowering plant	Greek Dock	Aveley W	TQ5580	1	2009
Essex Field Club	<i>Rumex cristatus</i>	flowering plant	Greek Dock	Aveley: Kenningtons CP W	TQ5581	1	2002
Essex Field Club	<i>Rumex cristatus</i>	flowering plant	Greek Dock	Aveley: Kenningtons, and town N	TQ5681	1	2002
Essex Field Club	<i>Rumex cristatus</i>	flowering plant	Greek Dock	Baldwins	TQ5783	1	2006
Essex Field Club	<i>Rumex cristatus</i>	flowering plant	Greek Dock	Belhus Woods Country Park central	TQ5682	1	2001
Essex Field Club	<i>Rumex cristatus</i>	flowering plant	Greek Dock	Berwick Pond E	TQ5483	1	2002
Essex Field Club	<i>Rumex cristatus</i>	flowering plant	Greek Dock	BWCP: Car park area, 1.80ha, centre 56538254	TQ5682	1	2001
Essex Field Club	<i>Rumex cristatus</i>	flowering plant	Greek Dock	Central Farm	TQ5584	1	2007
Essex Field Club	<i>Rumex cristatus</i>	flowering plant	Greek Dock	Havering: North Ockendon, The Pit	TQ5884	1	2015
Essex Field Club	<i>Rumex hydrolapathum</i>	flowering plant	Water Dock	Wennington E and Willow Cottages	TQ5480	1	2009
Essex Field Club	<i>Rumex hydrolapathum</i>	flowering plant	Water Dock	Berwick Pond E	TQ5483	1	2002
Essex Field Club	<i>Rumex hydrolapathum</i>	flowering plant	Water Dock	Aveley: Kenningtons, and town N	TQ5681	1	2002
Essex Field Club	<i>Rumex hydrolapathum</i>	flowering plant	Water Dock	Aveley: Kenningtons CP W	TQ5581	1	2002
Essex Field Club	<i>Rumex maritimus</i>	flowering plant	Golden Dock	Wennington Marshes	TQ5480	1	2008
Essex Field Club	<i>Rumex maritimus</i>	flowering plant	Golden Dock	Stubbers	TQ5784	1	2002
Essex Field Club	<i>Rumex maritimus</i>	flowering plant	Golden Dock	Hunts Hill & Bush Farm S	TQ5683	1	2000
Essex Field Club	<i>Rumex maritimus</i>	flowering plant	Golden Dock	BWCP: Hunts Hill South, 11.03ha, centre 56518295	TQ5682	1	2000
Essex Field Club	<i>Rumex maritimus</i>	flowering plant	Golden Dock	BWCP: Hunts Hill North, 4.33ha, centre 56548320	TQ5683	1	2001
Essex Field Club	<i>Rumex maritimus</i>	flowering plant	Golden Dock	BWCP: Hunts Hill East, 5.60ha, centre 56788295	TQ5682	1	2001
Essex Field Club	<i>Rumex maritimus</i>	flowering plant	Golden Dock	BWCP: Conservation area, 9.37ha, centre 57498265	TQ5782	1	2001
Essex Field Club	<i>Rumex maritimus</i>	flowering plant	Golden Dock	Aveley: Kenningtons CP W	TQ5581	1	2002
Essex Field Club	<i>Rumex maritimus</i>	flowering plant	Golden Dock	Baldwins	TQ5783	1	2006
Essex Field Club	<i>Rumex maritimus</i>	flowering plant	Golden Dock	Belhus Woods Country Park central	TQ5682	1	2000
Essex Field Club	<i>Rumex maritimus</i>	flowering plant	Golden Dock	Belhus Woods Country Park E	TQ5782	1	2001
Essex Field Club	<i>Rumex maritimus</i>	flowering plant	Golden Dock	BWCP Car park area	TQ5682	1	1995
Essex Field Club	<i>Rumex obtusifolius</i>	flowering plant	Broad-leaved Dock	Hunts Hill & Bush Farm S	TQ5683	1	2000
Essex Field Club	<i>Rumex obtusifolius</i>	flowering plant	Broad-leaved Dock	Central Farm	TQ5584	1	2002
Essex Field Club	<i>Rumex obtusifolius</i>	flowering plant	Broad-leaved Dock	BWCP: Whitehall Wd N, 3.48ha, centre 56968266	TQ5682	1	2000

Essex Field Club	<i>Rumex obtusifolius</i>	flowering plant	Broad-leaved Dock	BWCP: White Post Wood,5.30ha, centre 56308284	TQ5682	1	2001
Essex Field Club	<i>Rumex obtusifolius</i>	flowering plant	Broad-leaved Dock	BWCP: Watt's field, 3.00ha, centre 56758237	TQ5682	1	1999
Essex Field Club	<i>Rumex obtusifolius</i>	flowering plant	Broad-leaved Dock	BWCP: Warwick Wood, 11.00ha, centre 55828295	TQ5582	1	2000
Essex Field Club	<i>Rumex obtusifolius</i>	flowering plant	Broad-leaved Dock	BWCP: Sausage pond area, 0.28ha, centre 57568275	TQ5782	1	2000
Essex Field Club	<i>Rumex obtusifolius</i>	flowering plant	Broad-leaved Dock	BWCP: Rng Wtr Wd S, 5.53ha, centre 56588242	TQ5682	1	1999
Essex Field Club	<i>Rumex obtusifolius</i>	flowering plant	Broad-leaved Dock	BWCP: Rng Wtr Wd N, 2.43ha, centre 56758256	TQ5682	1	2000
Essex Field Club	<i>Rumex obtusifolius</i>	flowering plant	Broad-leaved Dock	BWCP: North field 2, 4.50ha, centre 56788271	TQ5682	1	2000
Essex Field Club	<i>Rumex obtusifolius</i>	flowering plant	Broad-leaved Dock	BWCP: North field 1, 2.23ha, centre 56608266	TQ5682	1	2000
Essex Field Club	<i>Rumex obtusifolius</i>	flowering plant	Broad-leaved Dock	N Ockendon	TQ5884	1	2004
Essex Field Club	<i>Rumex obtusifolius</i>	flowering plant	Broad-leaved Dock	Rainham Launder's Lane	TQ5482	1	2010
Essex Field Club	<i>Rumex obtusifolius</i>	flowering plant	Broad-leaved Dock	Rainham Lodge Farm	TQ5484	1	2002
Essex Field Club	<i>Rumex obtusifolius</i>	flowering plant	Broad-leaved Dock	Wennington with A1306 and Launder's Lane S end	TQ5481	1	2012
Essex Field Club	<i>Rumex obtusifolius</i>	flowering plant	Broad-leaved Dock	Wennington E and Willow Cottages	TQ5480	1	2009
Essex Field Club	<i>Rumex obtusifolius</i>	flowering plant	Broad-leaved Dock	Warwick Wood S	TQ5582	1	2000
Essex Field Club	<i>Rumex obtusifolius</i>	flowering plant	Broad-leaved Dock	Warwick Wood N	TQ5583	1	2000
Essex Field Club	<i>Rumex obtusifolius</i>	flowering plant	Broad-leaved Dock	Thurrock, South Ockendon Quarry Area	TQ5882	1	1978
Essex Field Club	<i>Rumex obtusifolius</i>	flowering plant	Broad-leaved Dock	Thurrock, Gravel Pits	TQ5782	1	1984
Essex Field Club	<i>Rumex obtusifolius</i>	flowering plant	Broad-leaved Dock	Stubbers	TQ5784	1	2002
Essex Field Club	<i>Rumex obtusifolius</i>	flowering plant	Broad-leaved Dock	South Ockendon W	TQ5881	1	2011
Essex Field Club	<i>Rumex obtusifolius</i>	flowering plant	Broad-leaved Dock	South Ockendon Kemp's Farm and Dennis Road	TQ5883	1	2009
Essex Field Club	<i>Rumex obtusifolius</i>	flowering plant	Broad-leaved Dock	South Ockendon NW	TQ5882	1	2007
Essex Field Club	<i>Rumex obtusifolius</i>	flowering plant	Broad-leaved Dock	S Ockendon and Brannetts Wood	TQ5880	1	2000
Essex Field Club	<i>Rumex obtusifolius</i>	flowering plant	Broad-leaved Dock	BWCP: Little Bk Kn Wd, 3.25ha, centre 57048236	TQ5782	1	2000
Essex Field Club	<i>Rumex obtusifolius</i>	flowering plant	Broad-leaved Dock	BWCP: Hunts Hill South, 11.03ha, centre 56518295	TQ5682	1	2000
Essex Field Club	<i>Rumex obtusifolius</i>	flowering plant	Broad-leaved Dock	Berwick Pond E	TQ5483	1	2002
Essex Field Club	<i>Rumex obtusifolius</i>	flowering plant	Broad-leaved Dock	Belhus Woods Country Park E	TQ5782	1	2000

Essex Field Club	<i>Rumex obtusifolius</i>	flowering plant	Broad-leaved Dock	Belhus Woods Country Park central	TQ5682	1	1999
Essex Field Club	<i>Rumex obtusifolius</i>	flowering plant	Broad-leaved Dock	Belhus Park, Oak & Ash Woods	TQ5781	1	2001
Essex Field Club	<i>Rumex obtusifolius</i>	flowering plant	Broad-leaved Dock	Baldwins	TQ5783	1	2006
Essex Field Club	<i>Rumex obtusifolius</i>	flowering plant	Broad-leaved Dock	Aveley: Kenningtons, and town N	TQ5681	1	2002
Essex Field Club	<i>Rumex obtusifolius</i>	flowering plant	Broad-leaved Dock	Aveley: Kenningtons CP W	TQ5581	1	2002
Essex Field Club	<i>Rumex obtusifolius</i>	flowering plant	Broad-leaved Dock	Aveley W	TQ5580	1	2007
Essex Field Club	<i>Rumex obtusifolius</i>	flowering plant	Broad-leaved Dock	Aveley Lake South	TQ5581	1	2016
Essex Field Club	<i>Rumex obtusifolius</i>	flowering plant	Broad-leaved Dock	Aveley E, Sth Ockendon SW and M25 J30	TQ5780	1	2012
Essex Field Club	<i>Rumex obtusifolius</i>	flowering plant	Broad-leaved Dock	Aveley Central	TQ5680	1	2012
Essex Field Club	<i>Rumex obtusifolius</i>	flowering plant	Broad-leaved Dock	Bush Farm N and Sunnings Lane	TQ5684	1	2002
Essex Field Club	<i>Rumex obtusifolius</i>	flowering plant	Broad-leaved Dock	BWCP: Bowmen's field, 1.98ha, centre 56468266	TQ5682	1	2000
Essex Field Club	<i>Rumex obtusifolius</i>	flowering plant	Broad-leaved Dock	BWCP: Bumstead Mdw E, 1.85ha, centre 57528248	TQ5782	1	2000
Essex Field Club	<i>Rumex obtusifolius</i>	flowering plant	Broad-leaved Dock	BWCP: Hunts Hill North, 4.33ha, centre 56548320	TQ5683	1	2001
Essex Field Club	<i>Rumex obtusifolius</i>	flowering plant	Broad-leaved Dock	BWCP: Hunts Hill East, 5.60ha, centre 56788295	TQ5682	1	2001
Essex Field Club	<i>Rumex obtusifolius</i>	flowering plant	Broad-leaved Dock	BWCP: Fig of 8 S area, 2.58ha, centre 57358256	TQ5782	1	2001
Essex Field Club	<i>Rumex obtusifolius</i>	flowering plant	Broad-leaved Dock	BWCP: Fig of 8 N area, 2.28ha, centre 57248263	TQ5782	1	2001
Essex Field Club	<i>Rumex obtusifolius</i>	flowering plant	Broad-leaved Dock	BWCP: Conservation area, 9.37ha, centre 57498265	TQ5782	1	2000
Essex Field Club	<i>Rumex obtusifolius</i>	flowering plant	Broad-leaved Dock	BWCP: Cockhide field, 4.10ha, centre 57108275	TQ5782	1	2000
Essex Field Club	<i>Rumex obtusifolius</i>	flowering plant	Broad-leaved Dock	BWCP: Chimney field S, 0.80ha, centre 57348198	TQ5781	1	2001
Essex Field Club	<i>Rumex obtusifolius</i>	flowering plant	Broad-leaved Dock	BWCP: Chimney field N, 1.53ha, centre 57258208	TQ5782	1	2000
Essex Field Club	<i>Rumex obtusifolius</i>	flowering plant	Broad-leaved Dock	BWCP: Car park area, 1.80ha, centre 56538254	TQ5682	1	1999
Essex Field Club	<i>Rumex obtusifolius</i>	flowering plant	Broad-leaved Dock	BWCP: Bumstead Mdw S, 9.30ha, centre 57388230	TQ5782	1	2000
Essex Field Club	<i>Rumex obtusifolius</i>	flowering plant	Broad-leaved Dock	BWCP: Bumstead Mdw N, 2.65ha, centre 57258242	TQ5782	1	2001
Essex Field Club	<i>Rumex palustris</i>	flowering plant	Marsh Dock	Wennington E and Willow Cottages	TQ5480	1	2009

Essex Field Club	<i>Rumex palustris</i>	flowering plant	Marsh Dock	BWCP: Hunts Hill South, 11.03ha, centre 56518295	TQ5682	1	2004
Essex Field Club	<i>Rumex palustris</i>	flowering plant	Marsh Dock	Bush Farm N and Sunnings Lane	TQ5684	1	2002
Essex Field Club	<i>Rumex palustris</i>	flowering plant	Marsh Dock	Belhus Woods Country Park central	TQ5682	1	2004
Essex Field Club	<i>Rumex palustris</i>	flowering plant	Marsh Dock	Aveley W	TQ5580	1	2012
Essex Field Club	<i>Rumex patientia subsp. orientalis</i>	flowering plant		South Ockendon Kemps Farm and Dennis Road	TQ5883	1	2009
Essex Field Club	<i>Rumex pulcher</i>	flowering plant	Fiddle Dock	Aveley Central	TQ5680	1	2012
Essex Field Club	<i>Rumex sanguineus</i>	flowering plant	Wood Dock	BWCP: Whitehall Wd S, 1.18ha, centre 56898252	TQ5682	1	1999
Essex Field Club	<i>Rumex sanguineus</i>	flowering plant	Wood Dock	BWCP: Whitehall Wd N, 3.48ha, centre 56968266	TQ5682	1	2000
Essex Field Club	<i>Rumex sanguineus</i>	flowering plant	Wood Dock	BWCP: Watt's field, 3.00ha, centre 56758237	TQ5682	1	1999
Essex Field Club	<i>Rumex sanguineus</i>	flowering plant	Wood Dock	BWCP: Warwick Wood, 11.00ha, centre 55828295	TQ5582	1	1999
Essex Field Club	<i>Rumex sanguineus</i>	flowering plant	Wood Dock	BWCP: Swan Lake area, 3.28ha, centre 57088252	TQ5782	1	1999
Essex Field Club	<i>Rumex sanguineus</i>	flowering plant	Wood Dock	BWCP: Sunken Wetlands, 0.70ha, centre 57458285	TQ5782	1	2000
Essex Field Club	<i>Rumex sanguineus</i>	flowering plant	Wood Dock	BWCP: Sausage pond area, 0.28ha, centre 57568275	TQ5782	1	2000
Essex Field Club	<i>Rumex sanguineus</i>	flowering plant	Wood Dock	BWCP: Rng Wtr Wd S, 5.53ha, centre 56588242	TQ5682	1	1999
Essex Field Club	<i>Rumex sanguineus</i>	flowering plant	Wood Dock	BWCP: Rng Wtr Wd N, 2.43ha, centre 56758256	TQ5682	1	1999
Essex Field Club	<i>Rumex sanguineus</i>	flowering plant	Wood Dock	Central Farm	TQ5584	1	2002
Essex Field Club	<i>Rumex sanguineus</i>	flowering plant	Wood Dock	N Ockendon	TQ5884	1	2004
Essex Field Club	<i>Rumex sanguineus</i>	flowering plant	Wood Dock	Rainham Lodge Farm	TQ5484	1	2008
Essex Field Club	<i>Rumex sanguineus</i>	flowering plant	Wood Dock	Warwick Wood S	TQ5582	1	1999
Essex Field Club	<i>Rumex sanguineus</i>	flowering plant	Wood Dock	Warwick Wood N	TQ5583	1	1999
Essex Field Club	<i>Rumex sanguineus</i>	flowering plant	Wood Dock	Thurrock, Brick Kiln Wood	TQ5782	1	1981
Essex Field Club	<i>Rumex sanguineus</i>	flowering plant	Wood Dock	Thurrock, Belhus Country Park, Ash Grove	TQ5682	1	1987
Essex Field Club	<i>Rumex sanguineus</i>	flowering plant	Wood Dock	Stubbers	TQ5784	1	2002
Essex Field Club	<i>Rumex sanguineus</i>	flowering plant	Wood Dock	South Ockendon W	TQ5881	1	2012
Essex Field Club	<i>Rumex sanguineus</i>	flowering plant	Wood Dock	South Ockendon Kemps Farm and Dennis Road	TQ5883	1	2009
Essex Field Club	<i>Rumex sanguineus</i>	flowering plant	Wood Dock	South Ockenden NW	TQ5882	1	2007
Essex Field Club	<i>Rumex sanguineus</i>	flowering plant	Wood Dock	S Ockendon and Brannetts Wood	TQ5880	1	2000

Essex Field Club	<i>Rumex sanguineus</i>	flowering plant	Wood Dock	BWCP: Long Pond Horsrde, 2.55ha, 57438180	TQ5781	1	2000
Essex Field Club	<i>Rumex sanguineus</i>	flowering plant	Wood Dock	BWCP: Little Bk Kn Wd, 3.25ha, centre 57048236	TQ5782	1	1999
Essex Field Club	<i>Rumex sanguineus</i>	flowering plant	Wood Dock	BWCP: Hunts Hill South, 11.03ha, centre 56518295	TQ5682	1	2001
Essex Field Club	<i>Rumex sanguineus</i>	flowering plant	Wood Dock	BWCP Rng Wtr Wood	TQ5682	1	1979
Essex Field Club	<i>Rumex sanguineus</i>	flowering plant	Wood Dock	BWCP General	TQ58	1	1995
Essex Field Club	<i>Rumex sanguineus</i>	flowering plant	Wood Dock	BWCP Brick Kiln Wood	TQ5782	1	1980
Essex Field Club	<i>Rumex sanguineus</i>	flowering plant	Wood Dock	Bush Farm N and Sunnings Lane	TQ5684	1	2002
Essex Field Club	<i>Rumex sanguineus</i>	flowering plant	Wood Dock	Berwick Pond E	TQ5483	1	2002
Essex Field Club	<i>Rumex sanguineus</i>	flowering plant	Wood Dock	Belhus Woods Country Park E	TQ5782	1	1999
Essex Field Club	<i>Rumex sanguineus</i>	flowering plant	Wood Dock	Belhus Woods Country Park central	TQ5682	1	1999
Essex Field Club	<i>Rumex sanguineus</i>	flowering plant	Wood Dock	Belhus Park, Oak & Ash Woods	TQ5781	1	2000
Essex Field Club	<i>Rumex sanguineus</i>	flowering plant	Wood Dock	Aveley W	TQ5580	1	2012
Essex Field Club	<i>Rumex sanguineus</i>	flowering plant	Wood Dock	BWCP: Brick Kiln Wood, 2.55ha, centre 57158223	TQ5782	1	1999
Essex Field Club	<i>Rumex sanguineus</i>	flowering plant	Wood Dock	BWCP: Bumstead Mdw E, 1.85ha, centre 57528248	TQ5782	1	2000
Essex Field Club	<i>Rumex sanguineus</i>	flowering plant	Wood Dock	BWCP: Bumstead Mdw N, 2.65ha, centre 57258242	TQ5782	1	2001
Essex Field Club	<i>Rumex sanguineus</i>	flowering plant	Wood Dock	BWCP: First field, 2.03ha, centre 56958243	TQ5682	1	2000
Essex Field Club	<i>Rumex sanguineus</i>	flowering plant	Wood Dock	BWCP: Fig of 8 S area, 2.58ha, centre 57358256	TQ5782	1	1999
Essex Field Club	<i>Rumex sanguineus</i>	flowering plant	Wood Dock	BWCP: Fig of 8 N area, 2.28ha, centre 57248263	TQ5782	1	2001
Essex Field Club	<i>Rumex sanguineus</i>	flowering plant	Wood Dock	BWCP: Conservation area, 9.37ha, centre 57498265	TQ5782	1	1999
Essex Field Club	<i>Rumex sanguineus</i>	flowering plant	Wood Dock	BWCP: Cockhide field, 4.10ha, centre 57108275	TQ5782	1	2000
Essex Field Club	<i>Rumex sanguineus</i>	flowering plant	Wood Dock	BWCP: Chimney field S, 0.80ha, centre 57348198	TQ5781	1	2001
Essex Field Club	<i>Rumex sanguineus</i>	flowering plant	Wood Dock	BWCP: Chimney field N, 1.53ha, centre 57258208	TQ5782	1	2000
Essex Field Club	<i>Rumex sanguineus</i>	flowering plant	Wood Dock	BWCP: Car park area, 1.80ha, centre 56538254	TQ5682	1	1999
Essex Field Club	<i>Rumex sanguineus</i>	flowering plant	Wood Dock	BWCP: Bumstead Mdw S, 9.30ha, centre 57388230	TQ5782	1	2000

Essex Field Club	<i>Rumex sanguineus</i> <i>var. viridis</i>	flowering plant	Wood Dock	South Ockendon Kemps Farm and Dennis Road	TQ5883	1	2009
Essex Field Club	<i>Rumex sanguineus</i> <i>var. viridis</i>	flowering plant	Wood Dock	Rainham Launder's Lane	TQ5482	1	2010
Essex Field Club	<i>Rumex sanguineus</i> <i>var. viridis</i>	flowering plant	Wood Dock	Aveley E, Sth Ockendon SW and M25 J30	TQ5780	1	2012
Essex Field Club	<i>Ruscus aculeatus</i>	flowering plant	Butcher's-broom	Belhus Woods Country Park central	TQ5682	1	1999
Essex Field Club	<i>Ruscus aculeatus</i>	flowering plant	Butcher's-broom	BWCP Rng Wtr Wd S	TQ5682	1	1995
Essex Field Club	<i>Ruscus aculeatus</i>	flowering plant	Butcher's-broom	BWCP Rng Wtr Wood	TQ5682	1	1981
Essex Field Club	<i>Ruscus aculeatus</i>	flowering plant	Butcher's-broom	BWCP: Rng Wtr Wd S, 5.53ha, centre 56588242	TQ5682	1	1999
Essex Field Club	<i>Ruscus aculeatus</i>	flowering plant	Butcher's-broom	Running Water Wood	TQ566825	1	1979
Essex Field Club	<i>Rusina ferruginea</i>	insect - moth	Brown Rustic	Rainham	TQ541833	1	1976
Essex Field Club	<i>Rusina ferruginea</i>	insect - moth	Brown Rustic	Belhus Country Park	TQ571824	16	2013
Essex Field Club	<i>Rusina ferruginea</i>	insect - moth	Brown Rustic	Belhus Country Park	TQ570813	21	2014
Essex Field Club	<i>Russula acetolens</i>	fungus		BWCP: Hunts Hill South, 11.03ha, centre 56518295	TQ5682	1	2002
Essex Field Club	<i>Russula aeruginea</i>	fungus		BWCP: Whitehall Wd N, 3.48ha, centre 56968266	TQ5682	1	2006
Essex Field Club	<i>Russula aeruginea</i>	fungus		BWCP: Rng Wtr Wd S, 5.53ha, centre 56588242	TQ5682	1	2000
Essex Field Club	<i>Russula aeruginea</i>	fungus		BWCP: Rng Wtr Wd N, 2.43ha, centre 56758256	TQ5682	1	2000
Essex Field Club	<i>Russula aeruginea</i>	fungus		BWCP: Hunts Hill South, 11.03ha, centre 56518295	TQ5682	1	2001
Essex Field Club	<i>Russula amoenolens</i>	fungus		BWCP: Little Bk Kn Wd, 3.25ha, centre 57048236	TQ5782	1	2006
Essex Field Club	<i>Russula amoenolens</i>	fungus		BWCP: Rng Wtr Wd S, 5.53ha, centre 56588242	TQ5682	1	2010
Essex Field Club	<i>Russula atropurpurea</i>	fungus		BWCP: Whitehall Wd S, 1.18ha, centre 56898252	TQ5682	1	2000
Essex Field Club	<i>Russula atropurpurea</i>	fungus		BWCP: Whitehall Wd N, 3.48ha, centre 56968266	TQ5682	1	2000
Essex Field Club	<i>Russula atropurpurea</i>	fungus		BWCP: White Post Wood,5.30ha, centre 56308284	TQ5682	1	2000
Essex Field Club	<i>Russula atropurpurea</i>	fungus		BWCP: Warwick Wood, 11.00ha, centre 55828295	TQ5582	1	2006
Essex Field Club	<i>Russula atropurpurea</i>	fungus		BWCP: Rng Wtr Wd S, 5.53ha, centre 56588242	TQ5682	1	2000
Essex Field Club	<i>Russula atropurpurea</i>	fungus		BWCP: Rng Wtr Wd N, 2.43ha, centre 56758256	TQ5682	1	2000

Essex Field Club	<i>Russula atropurpurea</i>	fungus		BWCP: Little Bk Kn Wd, 3.25ha, centre 57048236	TQ5782	1	2000
Essex Field Club	<i>Russula atropurpurea</i>	fungus		BWCP: Fig of 8 S area, 2.58ha, centre 57358256	TQ5782	1	2000
Essex Field Club	<i>Russula atropurpurea</i>	fungus		BWCP: Conservation area, 9.37ha, centre 57498265	TQ5782	1	1999
Essex Field Club	<i>Russula aurata</i>	fungus		BWCP: Little Bk Kn Wd, 3.25ha, centre 57048236	TQ5782	1	2006
Essex Field Club	<i>Russula betularum</i>	fungus		BWCP: Hunts Hill South, 11.03ha, centre 56518295	TQ5682	1	2009
Essex Field Club	<i>Russula betularum</i>	fungus		BWCP: Fig of 8 N area, 2.28ha, centre 57248263	TQ5782	1	2001
Essex Field Club	<i>Russula cyanoxantha</i>	fungus		BWCP: Whitehall Wd S, 1.18ha, centre 56898252	TQ5682	1	2000
Essex Field Club	<i>Russula cyanoxantha</i>	fungus		BWCP: Whitehall Wd N, 3.48ha, centre 56968266	TQ5682	1	2000
Essex Field Club	<i>Russula cyanoxantha</i>	fungus		BWCP: White Post Wood,5.30ha, centre 56308284	TQ5682	2	2018
Essex Field Club	<i>Russula cyanoxantha</i>	fungus		BWCP: Warwick Wood, 11.00ha, centre 55828295	TQ5582	1	2000
Essex Field Club	<i>Russula cyanoxantha</i>	fungus		BWCP: Swan Lake area, 3.28ha, centre 57088252	TQ5782	1	2000
Essex Field Club	<i>Russula cyanoxantha</i>	fungus		BWCP: Rng Wtr Wd S, 5.53ha, centre 56588242	TQ5682	1	2000
Essex Field Club	<i>Russula cyanoxantha</i>	fungus		BWCP: Rng Wtr Wd N, 2.43ha, centre 56758256	TQ5682	1	1999
Essex Field Club	<i>Russula cyanoxantha</i>	fungus		BWCP: Little Bk Kn Wd, 3.25ha, centre 57048236	TQ5782	1	2000
Essex Field Club	<i>Russula cyanoxantha</i>	fungus		BWCP: Conservation area, 9.37ha, centre 57498265	TQ5782	1	2001
Essex Field Club	<i>Russula cyanoxantha</i>	fungus		BWCP: Brick Kiln Wood, 2.55ha, centre 57158223	TQ5782	1	2000
Essex Field Club	<i>Russula cyanoxantha</i> <i>var. peltereaui</i>	fungus		BWCP: White Post Wood,5.30ha, centre 56308284	TQ5682	1	2000
Essex Field Club	<i>Russula densifolia</i>	fungus		BWCP: First field, 2.03ha, centre 56958243	TQ5682	1	2001
Essex Field Club	<i>Russula graveolens</i>	fungus		BWCP: Whitehall Wd N, 3.48ha, centre 56968266	TQ5682	1	2006
Essex Field Club	<i>Russula grisea</i>	fungus		BWCP: Whitehall Wd N, 3.48ha, centre 56968266	TQ5682	1	2002

Essex Field Club	<i>Russula grisea</i>	fungus		BWCP: White Post Wood,5.30ha, centre 56308284	TQ5682	2	2018
Essex Field Club	<i>Russula grisea</i>	fungus		BWCP: Warwick Wood, 11.00ha, centre 55828295	TQ5582	1	2002
Essex Field Club	<i>Russula grisea</i>	fungus		BWCP: Rng Wtr Wd S, 5.53ha, centre 56588242	TQ5682	1	2006
Essex Field Club	<i>Russula heterophylla</i>	fungus		BWCP: Rng Wtr Wd N, 2.43ha, centre 56758256	TQ5682	1	2001
Essex Field Club	<i>Russula heterophylla</i>	fungus		BWCP: Whitehall Wd N, 3.48ha, centre 56968266	TQ5682	1	2001
Essex Field Club	<i>Russula heterophylla</i>	fungus		BWCP: Whitehall Wd S, 1.18ha, centre 56898252	TQ5682	1	2001
Essex Field Club	<i>Russula nigricans</i>	fungus		BWCP: Whitehall Wd N, 3.48ha, centre 56968266	TQ5682	1	1999
Essex Field Club	<i>Russula nigricans</i>	fungus		BWCP: Rng Wtr Wd S, 5.53ha, centre 56588242	TQ5682	1	2000
Essex Field Club	<i>Russula nigricans</i>	fungus		BWCP: Rng Wtr Wd N, 2.43ha, centre 56758256	TQ5682	1	2000
Essex Field Club	<i>Russula nitida</i>	fungus		BWCP: Whitehall Wd N, 3.48ha, centre 56968266	TQ5682	1	2000
Essex Field Club	<i>Russula nitida</i>	fungus		BWCP: Rng Wtr Wd N, 2.43ha, centre 56758256	TQ5682	1	2000
Essex Field Club	<i>Russula nitida</i>	fungus		BWCP: Hunts Hill South, 11.03ha, centre 56518295	TQ5682	1	2005
Essex Field Club	<i>Russula nitida</i>	fungus		BWCP: Brick Kiln Wood, 2.55ha, centre 57158223	TQ5782	1	2000
Essex Field Club	<i>Russula ochroleuca</i>	fungus		BWCP: Whitehall Wd S, 1.18ha, centre 56898252	TQ5682	1	2000
Essex Field Club	<i>Russula ochroleuca</i>	fungus		BWCP: Whitehall Wd N, 3.48ha, centre 56968266	TQ5682	1	1999
Essex Field Club	<i>Russula ochroleuca</i>	fungus		BWCP: White Post Wood,5.30ha, centre 56308284	TQ5682	2	2018
Essex Field Club	<i>Russula ochroleuca</i>	fungus		BWCP: Warwick Wood, 11.00ha, centre 55828295	TQ5582	1	2000
Essex Field Club	<i>Russula ochroleuca</i>	fungus		BWCP: Rng Wtr Wd S, 5.53ha, centre 56588242	TQ5682	1	2000
Essex Field Club	<i>Russula ochroleuca</i>	fungus		BWCP: Rng Wtr Wd N, 2.43ha, centre 56758256	TQ5682	1	2000
Essex Field Club	<i>Russula ochroleuca</i>	fungus		BWCP: Little Bk Kn Wd, 3.25ha, centre 57048236	TQ5782	1	2000
Essex Field Club	<i>Russula ochroleuca</i>	fungus		BWCP General	TQ58	1	1986

Essex Field Club	<i>Russula parazurea</i>	fungus		BWCP: Whitehall Wd N, 3.48ha, centre 56968266	TQ5682	1	2002
Essex Field Club	<i>Russula parazurea</i>	fungus		BWCP: White Post Wood,5.30ha, centre 56308284	TQ5682	1	2002
Essex Field Club	<i>Russula parazurea</i>	fungus		BWCP: Warwick Wood, 11.00ha, centre 55828295	TQ5582	1	2002
Essex Field Club	<i>Russula parazurea</i>	fungus		BWCP: Rng Wtr Wd S, 5.53ha, centre 56588242	TQ5682	1	2002
Essex Field Club	<i>Russula parazurea</i>	fungus		BWCP: Rng Wtr Wd N, 2.43ha, centre 56758256	TQ5682	1	2001
Essex Field Club	<i>Russula parazurea</i>	fungus		BWCP: Cockhide field, 4.10ha, centre 57108275	TQ5782	1	2010
Essex Field Club	<i>Russula pulchella</i>	fungus		BWCP: Hunts Hill South, 11.03ha, centre 56518295	TQ5682	1	2002
Essex Field Club	<i>Russula pumila</i>	fungus		BWCP: Fig of 8 S area, 2.58ha, centre 57358256	TQ5782	1	2001
Essex Field Club	<i>Russula pumila</i>	fungus		BWCP: Fig of 8 N area, 2.28ha, centre 57248263	TQ5782	1	2001
Essex Field Club	<i>Russula rosea</i>	fungus		BWCP: Little Bk Kn Wd, 3.25ha, centre 57048236	TQ5782	1	2000
Essex Field Club	<i>Russula sororia</i>	fungus		BWCP: White Post Wood,5.30ha, centre 56308284	TQ5682	1	2001
Essex Field Club	<i>Russula sororia</i>	fungus		BWCP: Warwick Wood, 11.00ha, centre 55828295	TQ5582	1	2000
Essex Field Club	<i>Russula sororia</i>	fungus		BWCP: Swan Lake area, 3.28ha, centre 57088252	TQ5782	1	2000
Essex Field Club	<i>Russula sororia</i>	fungus		BWCP: Rng Wtr Wd N, 2.43ha, centre 56758256	TQ5682	1	2000
Essex Field Club	<i>Russula sororia</i>	fungus		BWCP General	TQ58	1	1986
Essex Field Club	<i>Russula sororia</i>	fungus		BWCP Brick Kiln Wood	TQ5782	1	1987
Essex Field Club	<i>Russula versicolor</i>	fungus		BWCP: Rng Wtr Wd S, 5.53ha, centre 56588242	TQ5682	1	2001
Essex Field Club	<i>Russula violeipes</i>	fungus		BWCP: Whitehall Wd N, 3.48ha, centre 56968266	TQ5682	1	2010
Essex Field Club	<i>Russula virescens</i>	fungus		BWCP: Rng Wtr Wd N, 2.43ha, centre 56758256	TQ5682	1	2001
Essex Field Club	<i>Russula virescens</i>	fungus		BWCP Brick Kiln Wood	TQ5782	1	1987
Essex Field Club	<i>Russula xerampelina</i>	fungus		BWCP: Rng Wtr Wd N, 2.43ha, centre 56758256	TQ5682	1	2000
Essex Field Club	<i>Russula xerampelina</i>	fungus		BWCP: Rng Wtr Wd S, 5.53ha, centre 56588242	TQ5682	1	2001

Essex Field Club	<i>Russula xerampelina</i>	fungus		BWCP: Sunken Wetlands, 0.70ha, centre 57458285	TQ5782	1	2001
Essex Field Club	<i>Russula xerampelina</i>	fungus		BWCP: Warwick Wood, 11.00ha, centre 55828295	TQ5582	1	2000
Essex Field Club	<i>Rutpela maculata</i>	insect - beetle (Coleoptera)		Arisdale Ave Pit, Wet Woodland	TQ581827	1	2007
Essex Field Club	<i>Rutpela maculata</i>	insect - beetle (Coleoptera)		Belhus Woods	TQ568825	1	2018
Essex Field Club	<i>Rutpela maculata</i>	insect - beetle (Coleoptera)		Hangmans Wood, S. Ockendon, woodland edge track (decid)	TQ5780	2	2009
Essex Field Club	<i>Rutstroemia firma</i>	fungus		BWCP: Rng Wtr Wd S, 5.53ha, centre 56588242	TQ5682	1	2004
Essex Field Club	<i>Rutstroemia firma</i>	fungus		BWCP: Bowmen's field, 1.98ha, centre 56468266	TQ5682	1	2009
Essex Field Club	<i>Saaristoa abnormis</i>	spider (Araneae)		Warwick Wood, Belhus Park	TQ558831	1	1987
Essex Field Club	<i>Saaristoa abnormis</i>	spider (Araneae)		Warwick Wood, Belhus Park	TQ558831	1	1987
Essex Field Club	<i>Sagina apetala</i>	flowering plant	Annual Pearlwort	Stubbers	TQ5784	1	2002
Essex Field Club	<i>Sagina apetala</i>	flowering plant	Annual Pearlwort	Hunts Hill & Bush Farm S	TQ5683	1	2000
Essex Field Club	<i>Sagina apetala</i>	flowering plant	Annual Pearlwort	BWCP: Hunts Hill South, 11.03ha, centre 56518295	TQ5682	1	2000
Essex Field Club	<i>Sagina apetala</i>	flowering plant	Annual Pearlwort	BWCP: Hunts Hill North, 4.33ha, centre 56548320	TQ5683	1	2001
Essex Field Club	<i>Sagina apetala</i>	flowering plant	Annual Pearlwort	BWCP: Conservation area, 9.37ha, centre 57498265	TQ5782	1	2001
Essex Field Club	<i>Sagina apetala</i>	flowering plant	Annual Pearlwort	BWCP: Car park area, 1.80ha, centre 56538254	TQ5682	1	2000
Essex Field Club	<i>Sagina apetala</i>	flowering plant	Annual Pearlwort	BWCP: Bowmen's field, 1.98ha, centre 56468266	TQ5682	1	2000
Essex Field Club	<i>Sagina apetala</i>	flowering plant	Annual Pearlwort	Bush Farm N and Sunnings Lane	TQ5684	1	2002
Essex Field Club	<i>Sagina apetala</i>	flowering plant	Annual Pearlwort	Belhus Woods Country Park E	TQ5782	1	2001
Essex Field Club	<i>Sagina apetala</i>	flowering plant	Annual Pearlwort	Belhus Woods Country Park central	TQ5682	1	2000
Essex Field Club	<i>Sagina apetala</i>	flowering plant	Annual Pearlwort	Belhus Park, Oak & Ash Woods	TQ5781	1	2002
Essex Field Club	<i>Sagina apetala</i>	flowering plant	Annual Pearlwort	Aveley: Kenningtons, and town N	TQ5681	1	2002
Essex Field Club	<i>Sagina apetala</i> subsp. <i>apetala</i>	flowering plant	Annual Pearlwort	Wennington with A1306 and Launders Lane S end	TQ5481	1	2012
Essex Field Club	<i>Sagina apetala</i> subsp. <i>apetala</i>	flowering plant	Annual Pearlwort	S Ockendon and Brannetts Wood	TQ5880	1	2010

Essex Field Club	<i>Sagina apetala subsp. apetala</i>	flowering plant	Annual Pearlwort	Aveley E, Sth Ockendon SW and M25 J30	TQ5780	1	2012
Essex Field Club	<i>Sagina filicaulis</i>	flowering plant	Upright Pearlwort	Wennington E and Willow Cottages	TQ5480	1	2009
Essex Field Club	<i>Sagina filicaulis</i>	flowering plant	Upright Pearlwort	South Ockendon W	TQ5881	1	2012
Essex Field Club	<i>Sagina filicaulis</i>	flowering plant	Upright Pearlwort	South Ockenden NW	TQ5882	1	2007
Essex Field Club	<i>Sagina filicaulis</i>	flowering plant	Upright Pearlwort	Rainham Lodge Farm	TQ5484	1	2008
Essex Field Club	<i>Sagina filicaulis</i>	flowering plant	Upright Pearlwort	N Ockendon	TQ5884	1	2004
Essex Field Club	<i>Sagina filicaulis</i>	flowering plant	Upright Pearlwort	Aveley E, Sth Ockendon SW and M25 J30	TQ5780	1	2012
Essex Field Club	<i>Sagina procumbens</i>	flowering plant	Procumbent Pearlwort	Rainham Lodge Farm	TQ5484	1	2008
Essex Field Club	<i>Sagina procumbens</i>	flowering plant	Procumbent Pearlwort	Rainham Launder's Lane	TQ5482	1	2010
Essex Field Club	<i>Sagina procumbens</i>	flowering plant	Procumbent Pearlwort	N Ockendon	TQ5884	1	2004
Essex Field Club	<i>Sagina procumbens</i>	flowering plant	Procumbent Pearlwort	Hunts Hill & Bush Farm S	TQ5683	1	2000
Essex Field Club	<i>Sagina procumbens</i>	flowering plant	Procumbent Pearlwort	BWCP: Whitehall Wd N, 3.48ha, centre 56968266	TQ5682	1	2000
Essex Field Club	<i>Sagina procumbens</i>	flowering plant	Procumbent Pearlwort	BWCP: White Post Wood, 5.30ha, centre 56308284	TQ5682	1	2000
Essex Field Club	<i>Sagina procumbens</i>	flowering plant	Procumbent Pearlwort	S Ockendon and Brannetts Wood	TQ5880	1	2000
Essex Field Club	<i>Sagina procumbens</i>	flowering plant	Procumbent Pearlwort	South Ockenden NW	TQ5882	1	2007
Essex Field Club	<i>Sagina procumbens</i>	flowering plant	Procumbent Pearlwort	South Ockendon Kemps Farm and Dennis Road	TQ5883	1	2009
Essex Field Club	<i>Sagina procumbens</i>	flowering plant	Procumbent Pearlwort	South Ockendon W	TQ5881	1	2012
Essex Field Club	<i>Sagina procumbens</i>	flowering plant	Procumbent Pearlwort	Stubbers	TQ5784	1	2002
Essex Field Club	<i>Sagina procumbens</i>	flowering plant	Procumbent Pearlwort	Warwick Wood N	TQ5583	1	2007
Essex Field Club	<i>Sagina procumbens</i>	flowering plant	Procumbent Pearlwort	Warwick Wood S	TQ5582	1	2007
Essex Field Club	<i>Sagina procumbens</i>	flowering plant	Procumbent Pearlwort	Wennington E and Willow Cottages	TQ5480	1	2009
Essex Field Club	<i>Sagina procumbens</i>	flowering plant	Procumbent Pearlwort	Wennington with A1306 and Launder's Lane S end	TQ5481	1	2012
Essex Field Club	<i>Sagina procumbens</i>	flowering plant	Procumbent Pearlwort	BWCP: Swan Lake area, 3.28ha, centre 57088252	TQ5782	1	2000
Essex Field Club	<i>Sagina procumbens</i>	flowering plant	Procumbent Pearlwort	BWCP: Hunts Hill South, 11.03ha, centre 56518295	TQ5682	1	2000
Essex Field Club	<i>Sagina procumbens</i>	flowering plant	Procumbent Pearlwort	BWCP: Hunts Hill North, 4.33ha, centre 56548320	TQ5683	2	2019
Essex Field Club	<i>Sagina procumbens</i>	flowering plant	Procumbent Pearlwort	Aveley E, Sth Ockendon SW and M25 J30	TQ5780	1	2012
Essex Field Club	<i>Sagina procumbens</i>	flowering plant	Procumbent Pearlwort	Aveley Lake South	TQ5581	1	2016
Essex Field Club	<i>Sagina procumbens</i>	flowering plant	Procumbent Pearlwort	Aveley W	TQ5580	1	2012
Essex Field Club	<i>Sagina procumbens</i>	flowering plant	Procumbent Pearlwort	Aveley: Kenningtons CP W	TQ5581	1	2002

Essex Field Club	<i>Sagina procumbens</i>	flowering plant	Procumbent Pearlwort	Aveley: Kenningtons, and town N	TQ5681	1	2002
Essex Field Club	<i>Sagina procumbens</i>	flowering plant	Procumbent Pearlwort	Baldwins	TQ5783	1	2006
Essex Field Club	<i>Sagina procumbens</i>	flowering plant	Procumbent Pearlwort	Belhus Park, Oak & Ash Woods	TQ5781	1	2001
Essex Field Club	<i>Sagina procumbens</i>	flowering plant	Procumbent Pearlwort	Belhus Woods Country Park central	TQ5682	1	2000
Essex Field Club	<i>Sagina procumbens</i>	flowering plant	Procumbent Pearlwort	Belhus Woods Country Park E	TQ5782	1	2000
Essex Field Club	<i>Sagina procumbens</i>	flowering plant	Procumbent Pearlwort	Berwick Pond E	TQ5483	1	2002
Essex Field Club	<i>Sagina procumbens</i>	flowering plant	Procumbent Pearlwort	Bush Farm N and Sunnings Lane	TQ5684	1	2002
Essex Field Club	<i>Sagina procumbens</i>	flowering plant	Procumbent Pearlwort	BWCP: Car park area, 1.80ha, centre 56538254	TQ5682	1	2000
Essex Field Club	<i>Sagina procumbens</i>	flowering plant	Procumbent Pearlwort	BWCP: Conservation area, 9.37ha, centre 57498265	TQ5782	1	2000
Essex Field Club	<i>Sagina procumbens</i>	flowering plant	Procumbent Pearlwort	BWCP: Hunts Hill East, 5.60ha, centre 56788295	TQ5682	1	2001
Essex Field Club	<i>Sagina procumbens</i>	flowering plant	Procumbent Pearlwort	Aveley Central	TQ5680	1	2012
Essex Field Club	<i>Sagittaria sagittifolia</i>	flowering plant	Arrowhead	S Ockendon and Brannetts Wood	TQ5880	1	2000
Essex Field Club	<i>Saldula saltatoria</i>	insect - true bug (Hemiptera)		Aveley Village Extension, Area 2	TQ569804	1	2009
Essex Field Club	<i>Salix alba</i>	flowering plant	White Willow	BWCP: Hunts Hill South, 11.03ha, centre 56518295	TQ5682	1	2000
Essex Field Club	<i>Salix alba</i>	flowering plant	White Willow	BWCP: Sunken Wetlands, 0.70ha, centre 57458285	TQ5782	1	2000
Essex Field Club	<i>Salix alba</i>	flowering plant	White Willow	BWCP: Wasteland, 3.10ha, centre 57538240	TQ5782	1	2000
Essex Field Club	<i>Salix alba</i>	flowering plant	White Willow	Central Farm	TQ5584	1	2002
Essex Field Club	<i>Salix alba</i>	flowering plant	White Willow	Hunts Hill & Bush Farm S	TQ5683	1	2000
Essex Field Club	<i>Salix alba</i>	flowering plant	White Willow	Rainham Launder's Lane	TQ5482	1	2010
Essex Field Club	<i>Salix alba</i>	flowering plant	White Willow	Rainham Lodge Farm	TQ5484	1	2002
Essex Field Club	<i>Salix alba</i>	flowering plant	White Willow	South Ockenden NW	TQ5882	1	2007
Essex Field Club	<i>Salix alba</i>	flowering plant	White Willow	South Ockendon Kemps Farm and Dennis Road	TQ5883	1	2009
Essex Field Club	<i>Salix alba</i>	flowering plant	White Willow	Stubbers	TQ5784	1	2002
Essex Field Club	<i>Salix alba</i>	flowering plant	White Willow	Warwick Wood S	TQ5582	1	2002
Essex Field Club	<i>Salix alba</i>	flowering plant	White Willow	Wennington E and Willow Cottages	TQ5480	1	2009
Essex Field Club	<i>Salix alba</i>	flowering plant	White Willow	Wennington with A1306 and Launder's Lane S end	TQ5481	1	2012
Essex Field Club	<i>Salix alba</i>	flowering plant	White Willow	BWCP: Hunts Hill East, 5.60ha, centre 56788295	TQ5682	1	2001

Essex Field Club	<i>Salix alba</i>	flowering plant	White Willow	BWCP: Fig of 8 S area, 2.58ha, centre 57358256	TQ5782	1	2000
Essex Field Club	<i>Salix alba</i>	flowering plant	White Willow	BWCP: Fig of 8 N area, 2.28ha, centre 57248263	TQ5782	1	2000
Essex Field Club	<i>Salix alba</i>	flowering plant	White Willow	Aveley Central	TQ5680	1	2012
Essex Field Club	<i>Salix alba</i>	flowering plant	White Willow	Aveley E, Sth Ockendon SW and M25 J30	TQ5780	1	2012
Essex Field Club	<i>Salix alba</i>	flowering plant	White Willow	Aveley W	TQ5580	1	2012
Essex Field Club	<i>Salix alba</i>	flowering plant	White Willow	Aveley: Kenningtons CP W	TQ5581	1	2002
Essex Field Club	<i>Salix alba</i>	flowering plant	White Willow	Aveley: Kenningtons, and town N	TQ5681	1	2002
Essex Field Club	<i>Salix alba</i>	flowering plant	White Willow	Baldwins	TQ5783	1	2006
Essex Field Club	<i>Salix alba</i>	flowering plant	White Willow	Belhus Park, Oak & Ash Woods	TQ5781	1	2002
Essex Field Club	<i>Salix alba</i>	flowering plant	White Willow	Belhus Woods Country Park central	TQ5682	1	2000
Essex Field Club	<i>Salix alba</i>	flowering plant	White Willow	BWCP: Conservation area, 9.37ha, centre 57498265	TQ5782	1	2000
Essex Field Club	<i>Salix alba</i>	flowering plant	White Willow	BWCP: Bumstead Mdw S, 9.30ha, centre 57388230	TQ5782	1	2000
Essex Field Club	<i>Salix alba</i>	flowering plant	White Willow	Bush Farm N and Sunnings Lane	TQ5684	1	2002
Essex Field Club	<i>Salix alba</i>	flowering plant	White Willow	Berwick Pond E	TQ5483	1	2002
Essex Field Club	<i>Salix alba</i>	flowering plant	White Willow	Belhus Woods Country Park E	TQ5782	1	2000
Essex Field Club	<i>Salix alba var. alba</i>	flowering plant		Thurrock, South Ockendon Quarry Area	TQ5882	1	1978
Essex Field Club	<i>Salix caprea</i>	flowering plant	Goat Willow	BWCP: North field 1, 2.23ha, centre 56608266	TQ5682	1	2001
Essex Field Club	<i>Salix caprea</i>	flowering plant	Goat Willow	BWCP: North field 2, 4.50ha, centre 56788271	TQ5682	1	2001
Essex Field Club	<i>Salix caprea</i>	flowering plant	Goat Willow	BWCP: Sausage pond area, 0.28ha, centre 57568275	TQ5782	1	2000
Essex Field Club	<i>Salix caprea</i>	flowering plant	Goat Willow	BWCP: Swan Lake area, 3.28ha, centre 57088252	TQ5782	1	1999
Essex Field Club	<i>Salix caprea</i>	flowering plant	Goat Willow	BWCP: Warwick Wood, 11.00ha, centre 55828295	TQ5582	1	2001
Essex Field Club	<i>Salix caprea</i>	flowering plant	Goat Willow	South Ockendon W	TQ5881	1	2012
Essex Field Club	<i>Salix caprea</i>	flowering plant	Goat Willow	Wennington E and Willow Cottages	TQ5480	1	2009
Essex Field Club	<i>Salix caprea</i>	flowering plant	Goat Willow	Whitehall Wood	TQ570826	1	1979
Essex Field Club	<i>Salix caprea</i>	flowering plant	Goat Willow	BWCP: Long Pond Horsrde, 2.55ha, 57438180	TQ5781	1	2001

Essex Field Club	<i>Salix caprea</i>	flowering plant	Goat Willow	BWCP: Little Bk Kn Wd, 3.25ha, centre 57048236	TQ5782	1	1999
Essex Field Club	<i>Salix caprea</i>	flowering plant	Goat Willow	BWCP: Hunts Hill South, 11.03ha, centre 56518295	TQ5682	1	2001
Essex Field Club	<i>Salix caprea</i>	flowering plant	Goat Willow	Aveley Lake South	TQ5581	1	2016
Essex Field Club	<i>Salix caprea</i>	flowering plant	Goat Willow	BWCP Whitehall Wood	TQ5682	1	1979
Essex Field Club	<i>Salix caprea</i>	flowering plant	Goat Willow	BWCP: Bumstead Mdw E, 1.85ha, centre 57528248	TQ5782	1	2000
Essex Field Club	<i>Salix caprea</i>	flowering plant	Goat Willow	BWCP: Car park area, 1.80ha, centre 56538254	TQ5682	1	1999
Essex Field Club	<i>Salix caprea</i>	flowering plant	Goat Willow	BWCP: Conservation area, 9.37ha, centre 57498265	TQ5782	1	1999
Essex Field Club	<i>Salix caprea</i>	flowering plant	Goat Willow	BWCP: Fig of 8 N area, 2.28ha, centre 57248263	TQ5782	1	2001
Essex Field Club	<i>Salix caprea</i>	flowering plant	Goat Willow	BWCP: Fig of 8 S area, 2.58ha, centre 57358256	TQ5782	1	2001
Essex Field Club	<i>Salix caprea</i>	flowering plant	Goat Willow	BWCP: First field, 2.03ha, centre 56958243	TQ5682	1	2000
Essex Field Club	<i>Salix caprea subsp. caprea</i>	flowering plant	Goat Willow	Rainham Launder's Lane	TQ5482	1	2010
Essex Field Club	<i>Salix caprea subsp. caprea</i>	flowering plant	Goat Willow	Rainham Lodge Farm	TQ5484	1	2002
Essex Field Club	<i>Salix caprea subsp. caprea</i>	flowering plant	Goat Willow	S Ockendon and Brannetts Wood	TQ5880	1	2000
Essex Field Club	<i>Salix caprea subsp. caprea</i>	flowering plant	Goat Willow	South Ockenden NW	TQ5882	1	2007
Essex Field Club	<i>Salix caprea subsp. caprea</i>	flowering plant	Goat Willow	South Ockendon Kemps Farm and Dennis Road	TQ5883	1	2009
Essex Field Club	<i>Salix caprea subsp. caprea</i>	flowering plant	Goat Willow	Stubbers	TQ5784	1	2002
Essex Field Club	<i>Salix caprea subsp. caprea</i>	flowering plant	Goat Willow	Thurrock, Belhus Country Park, Whitehall Wood	TQ5682	1	1979
Essex Field Club	<i>Salix caprea subsp. caprea</i>	flowering plant	Goat Willow	Thurrock, South Ockendon Quarry Area	TQ5882	1	1978
Essex Field Club	<i>Salix caprea subsp. caprea</i>	flowering plant	Goat Willow	Warwick Wood N	TQ5583	1	2001
Essex Field Club	<i>Salix caprea subsp. caprea</i>	flowering plant	Goat Willow	Warwick Wood S	TQ5582	1	2001
Essex Field Club	<i>Salix caprea subsp. caprea</i>	flowering plant	Goat Willow	Wennington with A1306 and Launders Lane S end	TQ5481	1	2012
Essex Field Club	<i>Salix caprea subsp. caprea</i>	flowering plant	Goat Willow	N Ockendon	TQ5884	1	2004

Essex Field Club	<i>Salix caprea subsp. caprea</i>	flowering plant	Goat Willow	Hunts Hill & Bush Farm S	TQ5683	1	2001
Essex Field Club	<i>Salix caprea subsp. caprea</i>	flowering plant	Goat Willow	Central Farm	TQ5584	1	2002
Essex Field Club	<i>Salix caprea subsp. caprea</i>	flowering plant	Goat Willow	Aveley E, Sth Ockendon SW and M25 J30	TQ5780	1	2012
Essex Field Club	<i>Salix caprea subsp. caprea</i>	flowering plant	Goat Willow	Aveley Lake North	TQ5582	1	2016
Essex Field Club	<i>Salix caprea subsp. caprea</i>	flowering plant	Goat Willow	Aveley W	TQ5580	1	2009
Essex Field Club	<i>Salix caprea subsp. caprea</i>	flowering plant	Goat Willow	Aveley: Kenningtons CP W	TQ5581	1	2002
Essex Field Club	<i>Salix caprea subsp. caprea</i>	flowering plant	Goat Willow	Aveley: Kenningtons, and town N	TQ5681	1	2002
Essex Field Club	<i>Salix caprea subsp. caprea</i>	flowering plant	Goat Willow	Baldwins	TQ5783	1	2006
Essex Field Club	<i>Salix caprea subsp. caprea</i>	flowering plant	Goat Willow	Belhus Park, Oak & Ash Woods	TQ5781	1	2001
Essex Field Club	<i>Salix caprea subsp. caprea</i>	flowering plant	Goat Willow	Belhus Woods Country Park central	TQ5682	1	1999
Essex Field Club	<i>Salix caprea subsp. caprea</i>	flowering plant	Goat Willow	Belhus Woods Country Park E	TQ5782	1	1999
Essex Field Club	<i>Salix caprea subsp. caprea</i>	flowering plant	Goat Willow	Berwick Pond E	TQ5483	1	2002
Essex Field Club	<i>Salix caprea subsp. caprea</i>	flowering plant	Goat Willow	Bush Farm N and Sunnings Lane	TQ5684	1	2002
Essex Field Club	<i>Salix cinerea</i>	flowering plant	Grey Willow	South Ockendon Kemps Farm and Dennis Road	TQ5883	1	2009
Essex Field Club	<i>Salix cinerea</i>	flowering plant	Grey Willow	Running Water Wood	TQ566825	1	1979
Essex Field Club	<i>Salix cinerea</i>	flowering plant	Grey Willow	BWCP Rng Wtr Wood	TQ5682	2	1980
Essex Field Club	<i>Salix cinerea</i>	flowering plant	Grey Willow	Aveley W	TQ5580	1	2009
Essex Field Club	<i>Salix cinerea</i>	flowering plant	Grey Willow	Aveley Central	TQ5680	1	2012
Essex Field Club	<i>Salix cinerea subsp. cinerea</i>	flowering plant	Grey Willow	Hunts Hill & Bush Farm S	TQ5683	1	2000
Essex Field Club	<i>Salix cinerea subsp. cinerea</i>	flowering plant	Grey Willow	Central Farm	TQ5584	1	2002
Essex Field Club	<i>Salix cinerea subsp. cinerea</i>	flowering plant	Grey Willow	BWCP: White Post Wood, 5.30ha, centre 56308284	TQ5682	1	2001
Essex Field Club	<i>Salix cinerea subsp. cinerea</i>	flowering plant	Grey Willow	BWCP: Watt's field, 3.00ha, centre 56758237	TQ5682	1	1999
Essex Field Club	<i>Salix cinerea subsp. cinerea</i>	flowering plant	Grey Willow	BWCP: Swan Lake area, 3.28ha, centre 57088252	TQ5782	1	1999

Essex Field Club	<i>Salix cinerea subsp. cinerea</i>	flowering plant	Grey Willow	BWCP: Sunken Wetlands, 0.70ha, centre 57458285	TQ5782	1	2000
Essex Field Club	<i>Salix cinerea subsp. cinerea</i>	flowering plant	Grey Willow	BWCP: Sausage pond area, 0.28ha, centre 57568275	TQ5782	1	1999
Essex Field Club	<i>Salix cinerea subsp. cinerea</i>	flowering plant	Grey Willow	BWCP: Rng Wtr Wd N, 2.43ha, centre 56758256	TQ5682	1	1999
Essex Field Club	<i>Salix cinerea subsp. cinerea</i>	flowering plant	Grey Willow	BWCP: North field 2, 4.50ha, centre 56788271	TQ5682	1	2001
Essex Field Club	<i>Salix cinerea subsp. cinerea</i>	flowering plant	Grey Willow	BWCP: Long Pond Horsrde, 2.55ha, 57438180	TQ5781	1	2001
Essex Field Club	<i>Salix cinerea subsp. cinerea</i>	flowering plant	Grey Willow	N Ockendon	TQ5884	1	2004
Essex Field Club	<i>Salix cinerea subsp. cinerea</i>	flowering plant	Grey Willow	Rainham Launder's Lane	TQ5482	1	2008
Essex Field Club	<i>Salix cinerea subsp. cinerea</i>	flowering plant	Grey Willow	Wennington with A1306 and Launder's Lane S end	TQ5481	1	2012
Essex Field Club	<i>Salix cinerea subsp. cinerea</i>	flowering plant	Grey Willow	Wennington Marshes	TQ5480	1	2008
Essex Field Club	<i>Salix cinerea subsp. cinerea</i>	flowering plant	Grey Willow	Wennington E and Willow Cottages	TQ5480	1	2009
Essex Field Club	<i>Salix cinerea subsp. cinerea</i>	flowering plant	Grey Willow	Warwick Wood S	TQ5582	1	2007
Essex Field Club	<i>Salix cinerea subsp. cinerea</i>	flowering plant	Grey Willow	Warwick Wood N	TQ5583	1	2007
Essex Field Club	<i>Salix cinerea subsp. cinerea</i>	flowering plant	Grey Willow	Stubbers	TQ5784	1	2002
Essex Field Club	<i>Salix cinerea subsp. cinerea</i>	flowering plant	Grey Willow	South Ockendon W	TQ5881	1	2012
Essex Field Club	<i>Salix cinerea subsp. cinerea</i>	flowering plant	Grey Willow	South Ockenden NW	TQ5882	1	2007
Essex Field Club	<i>Salix cinerea subsp. cinerea</i>	flowering plant	Grey Willow	S Ockendon and Brannetts Wood	TQ5880	1	2006
Essex Field Club	<i>Salix cinerea subsp. cinerea</i>	flowering plant	Grey Willow	Rainham Lodge Farm	TQ5484	1	2008
Essex Field Club	<i>Salix cinerea subsp. cinerea</i>	flowering plant	Grey Willow	BWCP: Little Bk Kn Wd, 3.25ha, centre 57048236	TQ5782	1	1999
Essex Field Club	<i>Salix cinerea subsp. cinerea</i>	flowering plant	Grey Willow	BWCP: Hunts Hill South, 11.03ha, centre 56518295	TQ5682	1	2000
Essex Field Club	<i>Salix cinerea subsp. cinerea</i>	flowering plant	Grey Willow	Berwick Pond E	TQ5483	1	2002
Essex Field Club	<i>Salix cinerea subsp. cinerea</i>	flowering plant	Grey Willow	Belhus Woods Country Park E	TQ5782	1	1999

Essex Field Club	<i>Salix cinerea subsp. cinerea</i>	flowering plant	Grey Willow	Belhus Woods Country Park central	TQ5682	1	1999
Essex Field Club	<i>Salix cinerea subsp. cinerea</i>	flowering plant	Grey Willow	Belhus Park, Oak & Ash Woods	TQ5781	1	2001
Essex Field Club	<i>Salix cinerea subsp. cinerea</i>	flowering plant	Grey Willow	Baldwins	TQ5783	1	2006
Essex Field Club	<i>Salix cinerea subsp. cinerea</i>	flowering plant	Grey Willow	Aveley: Kenningtons, and town N	TQ5681	1	2002
Essex Field Club	<i>Salix cinerea subsp. cinerea</i>	flowering plant	Grey Willow	Aveley: Kenningtons CP W	TQ5581	1	2002
Essex Field Club	<i>Salix cinerea subsp. cinerea</i>	flowering plant	Grey Willow	Aveley Lake South	TQ5581	1	2016
Essex Field Club	<i>Salix cinerea subsp. cinerea</i>	flowering plant	Grey Willow	Aveley Lake North	TQ5582	1	2016
Essex Field Club	<i>Salix cinerea subsp. cinerea</i>	flowering plant	Grey Willow	Aveley E, Sth Ockendon SW and M25 J30	TQ5780	1	2012
Essex Field Club	<i>Salix cinerea subsp. cinerea</i>	flowering plant	Grey Willow	Bush Farm N and Sunnings Lane	TQ5684	1	2002
Essex Field Club	<i>Salix cinerea subsp. cinerea</i>	flowering plant	Grey Willow	BWCP: Bumstead Mdw E, 1.85ha, centre 57528248	TQ5782	1	2001
Essex Field Club	<i>Salix cinerea subsp. cinerea</i>	flowering plant	Grey Willow	BWCP: Hunts Hill North, 4.33ha, centre 56548320	TQ5683	1	2001
Essex Field Club	<i>Salix cinerea subsp. cinerea</i>	flowering plant	Grey Willow	BWCP: Hunts Hill East, 5.60ha, centre 56788295	TQ5682	1	2001
Essex Field Club	<i>Salix cinerea subsp. cinerea</i>	flowering plant	Grey Willow	BWCP: First field, 2.03ha, centre 56958243	TQ5682	1	2000
Essex Field Club	<i>Salix cinerea subsp. cinerea</i>	flowering plant	Grey Willow	BWCP: Fig of 8 S area, 2.58ha, centre 57358256	TQ5782	1	2001
Essex Field Club	<i>Salix cinerea subsp. cinerea</i>	flowering plant	Grey Willow	BWCP: Fig of 8 N area, 2.28ha, centre 57248263	TQ5782	1	1999
Essex Field Club	<i>Salix cinerea subsp. cinerea</i>	flowering plant	Grey Willow	BWCP: Conservation area, 9.37ha, centre 57498265	TQ5782	1	1999
Essex Field Club	<i>Salix cinerea subsp. cinerea</i>	flowering plant	Grey Willow	BWCP: Chimney field N, 1.53ha, centre 57258208	TQ5782	1	2000
Essex Field Club	<i>Salix cinerea subsp. cinerea</i>	flowering plant	Grey Willow	BWCP: Car park area, 1.80ha, centre 56538254	TQ5682	1	2000
Essex Field Club	<i>Salix cinerea subsp. cinerea</i>	flowering plant	Grey Willow	BWCP: Bumstead Mdw S, 9.30ha, centre 57388230	TQ5782	1	2001
Essex Field Club	<i>Salix cinerea subsp. cinerea</i>	flowering plant	Grey Willow	BWCP: Bumstead Mdw N, 2.65ha, centre 57258242	TQ5782	1	2001
Essex Field Club	<i>Salix cinerea subsp. oleifolia</i>	flowering plant	Rusty Willow	S Ockendon and Brannetts Wood	TQ5880	1	2002

Essex Field Club	<i>Salix cinerea subsp. oleifolia</i>	flowering plant	Rusty Willow	N Ockendon	TQ5884	1	2004
Essex Field Club	<i>Salix pentandra</i>	flowering plant	Bay Willow	Stubbers	TQ5784	1	2002
Essex Field Club	<i>Salix purpurea</i>	flowering plant	Purple Willow	Warwick Wood S	TQ5582	1	2005
Essex Field Club	<i>Salix purpurea</i>	flowering plant	Purple Willow	Rainham Lodge Farm	TQ5484	1	2008
Essex Field Club	<i>Salix purpurea</i>	flowering plant	Purple Willow	Hunts Hill & Bush Farm S	TQ5683	1	2005
Essex Field Club	<i>Salix purpurea</i>	flowering plant	Purple Willow	Central Farm	TQ5584	1	2006
Essex Field Club	<i>Salix purpurea</i>	flowering plant	Purple Willow	BWCP: Conservation area, 9.37ha, centre 57498265	TQ5782	1	2010
Essex Field Club	<i>Salix purpurea</i>	flowering plant	Purple Willow	BWCP: Bumstead Mdw S, 9.30ha, centre 57388230	TQ5782	1	2005
Essex Field Club	<i>Salix purpurea</i>	flowering plant	Purple Willow	Belhus Woods Country Park E	TQ5782	2	2010
Essex Field Club	<i>Salix purpurea</i>	flowering plant	Purple Willow	Aveley: Kenningtons CP W	TQ5581	1	2007
Essex Field Club	<i>Salix triandra</i>	flowering plant	Almond Willow	Belhus Woods Country Park E	TQ5782	1	2004
Essex Field Club	<i>Salix triandra</i>	flowering plant	Almond Willow	BWCP: Sunken Wetlands, 0.70ha, centre 57458285	TQ5782	1	2004
Essex Field Club	<i>Salix viminalis</i>	flowering plant	Osier	Hunts Hill & Bush Farm S	TQ5683	1	2000
Essex Field Club	<i>Salix viminalis</i>	flowering plant	Osier	Central Farm	TQ5584	1	2002
Essex Field Club	<i>Salix viminalis</i>	flowering plant	Osier	BWCP: Watt's field, 3.00ha, centre 56758237	TQ5682	1	2000
Essex Field Club	<i>Salix viminalis</i>	flowering plant	Osier	BWCP: Swan Lake area, 3.28ha, centre 57088252	TQ5782	1	1999
Essex Field Club	<i>Salix viminalis</i>	flowering plant	Osier	BWCP: Sunken Wetlands, 0.70ha, centre 57458285	TQ5782	1	2000
Essex Field Club	<i>Salix viminalis</i>	flowering plant	Osier	BWCP: Little Bk Kn Wd, 3.25ha, centre 57048236	TQ5782	1	2000
Essex Field Club	<i>Salix viminalis</i>	flowering plant	Osier	BWCP: Hunts Hill South, 11.03ha, centre 56518295	TQ5682	1	2000
Essex Field Club	<i>Salix viminalis</i>	flowering plant	Osier	Rainham C.P., Launders Lane, Rainham	TQ5481	1	2011
Essex Field Club	<i>Salix viminalis</i>	flowering plant	Osier	Rainham Launder's Lane	TQ5482	1	2008
Essex Field Club	<i>Salix viminalis</i>	flowering plant	Osier	Rainham Lodge Farm	TQ5484	1	2002
Essex Field Club	<i>Salix viminalis</i>	flowering plant	Osier	South Ockenden NW	TQ5882	1	2007
Essex Field Club	<i>Salix viminalis</i>	flowering plant	Osier	South Ockendon Kemps Farm and Dennis Road	TQ5883	1	2009
Essex Field Club	<i>Salix viminalis</i>	flowering plant	Osier	Stubbers	TQ5784	1	2002
Essex Field Club	<i>Salix viminalis</i>	flowering plant	Osier	Warwick Wood N	TQ5583	1	2005
Essex Field Club	<i>Salix viminalis</i>	flowering plant	Osier	Warwick Wood S	TQ5582	1	2005
Essex Field Club	<i>Salix viminalis</i>	flowering plant	Osier	Wennington E and Willow Cottages	TQ5480	1	2009
Essex Field Club	<i>Salix viminalis</i>	flowering plant	Osier	BWCP: Hunts Hill North, 4.33ha, centre 56548320	TQ5683	1	2001

Essex Field Club	<i>Salix viminalis</i>	flowering plant	Osier	BWCP: Hunts Hill East, 5.60ha, centre 56788295	TQ5682	1	2001
Essex Field Club	<i>Salix viminalis</i>	flowering plant	Osier	Aveley Central	TQ5680	1	2012
Essex Field Club	<i>Salix viminalis</i>	flowering plant	Osier	Aveley W	TQ5580	1	2012
Essex Field Club	<i>Salix viminalis</i>	flowering plant	Osier	Aveley: Kenningtons CP W	TQ5581	1	2002
Essex Field Club	<i>Salix viminalis</i>	flowering plant	Osier	Aveley: Kenningtons, and town N	TQ5681	1	2002
Essex Field Club	<i>Salix viminalis</i>	flowering plant	Osier	Baldwins	TQ5783	1	2006
Essex Field Club	<i>Salix viminalis</i>	flowering plant	Osier	Belhus Park, Oak & Ash Woods	TQ5781	1	2001
Essex Field Club	<i>Salix viminalis</i>	flowering plant	Osier	Belhus Woods Country Park central	TQ5682	1	2000
Essex Field Club	<i>Salix viminalis</i>	flowering plant	Osier	Belhus Woods Country Park E	TQ5782	1	1999
Essex Field Club	<i>Salix viminalis</i>	flowering plant	Osier	Berwick Pond E	TQ5483	1	2002
Essex Field Club	<i>Salix viminalis</i>	flowering plant	Osier	BWCP: Fig of 8 S area, 2.58ha, centre 57358256	TQ5782	1	1999
Essex Field Club	<i>Salix viminalis</i>	flowering plant	Osier	BWCP: Fig of 8 N area, 2.28ha, centre 57248263	TQ5782	1	2000
Essex Field Club	<i>Salix viminalis</i>	flowering plant	Osier	BWCP: Conservation area, 9.37ha, centre 57498265	TQ5782	1	1999
Essex Field Club	<i>Salix viminalis</i>	flowering plant	Osier	BWCP: Car park area, 1.80ha, centre 56538254	TQ5682	1	2000
Essex Field Club	<i>Salix viminalis</i>	flowering plant	Osier	BWCP: Bumstead Mdw S, 9.30ha, centre 57388230	TQ5782	1	2001
Essex Field Club	<i>Salix viminalis</i>	flowering plant	Osier	BWCP: Bumstead Mdw E, 1.85ha, centre 57528248	TQ5782	1	2000
Essex Field Club	<i>Salix viminalis</i>	flowering plant	Osier	Bush Farm N and Sunnings Lane	TQ5684	1	2002
Essex Field Club	<i>Salix x fragilis sens. lat.</i>	flowering plant	Hybrid Crack-willow	Rainham Launder's Lane	TQ5482	1	2008
Essex Field Club	<i>Salix x fragilis sens. lat.</i>	flowering plant	Hybrid Crack-willow	N Ockendon	TQ5884	1	2004
Essex Field Club	<i>Salix x fragilis sens. lat.</i>	flowering plant	Hybrid Crack-willow	Hunts Hill & Bush Farm S	TQ5683	1	2001
Essex Field Club	<i>Salix x fragilis sens. lat.</i>	flowering plant	Hybrid Crack-willow	Central Farm	TQ5584	1	2002
Essex Field Club	<i>Salix x fragilis sens. lat.</i>	flowering plant	Hybrid Crack-willow	BWCP: Watt's field, 3.00ha, centre 56758237	TQ5682	1	2000
Essex Field Club	<i>Salix x fragilis sens. lat.</i>	flowering plant	Hybrid Crack-willow	BWCP: Swan Lake area, 3.28ha, centre 57088252	TQ5782	1	1999
Essex Field Club	<i>Salix x fragilis sens. lat.</i>	flowering plant	Hybrid Crack-willow	BWCP: Sunken Wetlands, 0.70ha, centre 57458285	TQ5782	1	2000
Essex Field Club	<i>Salix x fragilis sens. lat.</i>	flowering plant	Hybrid Crack-willow	BWCP: Rng Wtr Wd S, 5.53ha, centre 56588242	TQ5682	1	1999
Essex Field Club	<i>Salix x fragilis sens. lat.</i>	flowering plant	Hybrid Crack-willow	BWCP: Rng Wtr Wd N, 2.43ha, centre 56758256	TQ5682	1	1999

Essex Field Club	<i>Salix x fragilis sens. lat.</i>	flowering plant	Hybrid Crack-willow	BWCP: Little Bk Kn Wd, 3.25ha, centre 57048236	TQ5782	1	1999
Essex Field Club	<i>Salix x fragilis sens. lat.</i>	flowering plant	Hybrid Crack-willow	BWCP: Hunts Hill South, 11.03ha, centre 56518295	TQ5682	1	2001
Essex Field Club	<i>Salix x fragilis sens. lat.</i>	flowering plant	Hybrid Crack-willow	Rainham Lodge Farm	TQ5484	1	2008
Essex Field Club	<i>Salix x fragilis sens. lat.</i>	flowering plant	Hybrid Crack-willow	S Ockendon and Brannetts Wood	TQ5880	2	2004
Essex Field Club	<i>Salix x fragilis sens. lat.</i>	flowering plant	Hybrid Crack-willow	Wennington E and Willow Cottages	TQ5480	1	2009
Essex Field Club	<i>Salix x fragilis sens. lat.</i>	flowering plant	Hybrid Crack-willow	Warwick Wood S	TQ5582	1	2002
Essex Field Club	<i>Salix x fragilis sens. lat.</i>	flowering plant	Hybrid Crack-willow	Warwick Wood N	TQ5583	1	2002
Essex Field Club	<i>Salix x fragilis sens. lat.</i>	flowering plant	Hybrid Crack-willow	Thurrock, South Ockendon Quarry Area	TQ5882	1	1978
Essex Field Club	<i>Salix x fragilis sens. lat.</i>	flowering plant	Hybrid Crack-willow	Thurrock, Brick Kiln Wood	TQ5782	1	1979
Essex Field Club	<i>Salix x fragilis sens. lat.</i>	flowering plant	Hybrid Crack-willow	Thurrock, Belhus Country Park, Ash Grove	TQ5682	1	1987
Essex Field Club	<i>Salix x fragilis sens. lat.</i>	flowering plant	Hybrid Crack-willow	Stubbers	TQ5784	1	2002
Essex Field Club	<i>Salix x fragilis sens. lat.</i>	flowering plant	Hybrid Crack-willow	South Ockendon W	TQ5881	1	2012
Essex Field Club	<i>Salix x fragilis sens. lat.</i>	flowering plant	Hybrid Crack-willow	South Ockendon Kempes Farm and Dennis Road	TQ5883	1	2009
Essex Field Club	<i>Salix x fragilis sens. lat.</i>	flowering plant	Hybrid Crack-willow	South Ockendon NW	TQ5882	1	2007
Essex Field Club	<i>Salix x fragilis sens. lat.</i>	flowering plant	Hybrid Crack-willow	Wennington with A1306 and Launders Lane S end	TQ5481	1	2012
Essex Field Club	<i>Salix x fragilis sens. lat.</i>	flowering plant	Hybrid Crack-willow	BWCP: Hunts Hill North, 4.33ha, centre 56548320	TQ5683	1	2001
Essex Field Club	<i>Salix x fragilis sens. lat.</i>	flowering plant	Hybrid Crack-willow	BWCP: Hunts Hill East, 5.60ha, centre 56788295	TQ5682	1	2001
Essex Field Club	<i>Salix x fragilis sens. lat.</i>	flowering plant	Hybrid Crack-willow	Belhus Woods Country Park E	TQ5782	1	1999
Essex Field Club	<i>Salix x fragilis sens. lat.</i>	flowering plant	Hybrid Crack-willow	Belhus Woods Country Park central	TQ5682	1	1999
Essex Field Club	<i>Salix x fragilis sens. lat.</i>	flowering plant	Hybrid Crack-willow	Belhus Park, Oak & Ash Woods	TQ5781	1	2001
Essex Field Club	<i>Salix x fragilis sens. lat.</i>	flowering plant	Hybrid Crack-willow	Baldwins	TQ5783	1	2006
Essex Field Club	<i>Salix x fragilis sens. lat.</i>	flowering plant	Hybrid Crack-willow	Aveley: Kenningtons, and town N	TQ5681	2	2006
Essex Field Club	<i>Salix x fragilis sens. lat.</i>	flowering plant	Hybrid Crack-willow	Aveley: Kenningtons CP W	TQ5581	1	2002
Essex Field Club	<i>Salix x fragilis sens. lat.</i>	flowering plant	Hybrid Crack-willow	Aveley W	TQ5580	1	2007
Essex Field Club	<i>Salix x fragilis sens. lat.</i>	flowering plant	Hybrid Crack-willow	Aveley Lake North	TQ5582	1	2016
Essex Field Club	<i>Salix x fragilis sens. lat.</i>	flowering plant	Hybrid Crack-willow	Aveley E, Sth Ockendon SW and M25 J30	TQ5780	1	2009
Essex Field Club	<i>Salix x fragilis sens. lat.</i>	flowering plant	Hybrid Crack-willow	Aveley Central	TQ5680	1	2012
Essex Field Club	<i>Salix x fragilis sens. lat.</i>	flowering plant	Hybrid Crack-willow	Berwick Pond E	TQ5483	1	2002
Essex Field Club	<i>Salix x fragilis sens. lat.</i>	flowering plant	Hybrid Crack-willow	Brickiln Wood	TQ571822	1	1979

Essex Field Club	<i>Salix x fragilis sens. lat.</i>	flowering plant	Hybrid Crack-willow	Bush Farm N and Sunnings Lane	TQ5684	1	2002
Essex Field Club	<i>Salix x fragilis sens. lat.</i>	flowering plant	Hybrid Crack-willow	BWCP: First field, 2.03ha, centre 56958243	TQ5682	1	2000
Essex Field Club	<i>Salix x fragilis sens. lat.</i>	flowering plant	Hybrid Crack-willow	BWCP: Fig of 8 S area, 2.58ha, centre 57358256	TQ5782	1	1999
Essex Field Club	<i>Salix x fragilis sens. lat.</i>	flowering plant	Hybrid Crack-willow	BWCP: Fig of 8 N area, 2.28ha, centre 57248263	TQ5782	1	1999
Essex Field Club	<i>Salix x fragilis sens. lat.</i>	flowering plant	Hybrid Crack-willow	BWCP: Conservation area, 9.37ha, centre 57498265	TQ5782	1	1999
Essex Field Club	<i>Salix x fragilis sens. lat.</i>	flowering plant	Hybrid Crack-willow	BWCP: Car park area, 1.80ha, centre 56538254	TQ5682	1	2000
Essex Field Club	<i>Salix x fragilis sens. lat.</i>	flowering plant	Hybrid Crack-willow	BWCP: Bumstead Mdw S, 9.30ha, centre 57388230	TQ5782	1	2000
Essex Field Club	<i>Salix x fragilis sens. lat.</i>	flowering plant	Hybrid Crack-willow	BWCP: Bumstead Mdw N, 2.65ha, centre 57258242	TQ5782	1	2002
Essex Field Club	<i>Salix x fragilis sens. lat.</i>	flowering plant	Hybrid Crack-willow	BWCP: Bumstead Mdw E, 1.85ha, centre 57528248	TQ5782	1	2001
Essex Field Club	<i>Salix x fragilis sens. lat.</i>	flowering plant	Hybrid Crack-willow	BWCP Rng Wtr Wood	TQ5682	1	1980
Essex Field Club	<i>Salix x fragilis sens. lat.</i>	flowering plant	Hybrid Crack-willow	BWCP Brick Kiln Wood	TQ5782	1	1979
Essex Field Club	<i>Salix x pendulina</i>	flowering plant	<i>S. babylonica x fragilis</i>	South Ockenden NW	TQ5882	1	2007
Essex Field Club	<i>Salix x pendulina</i>	flowering plant	<i>S. babylonica x fragilis</i>	N Ockendon	TQ5884	1	2004
Essex Field Club	<i>Salix x pendulina</i>	flowering plant	<i>S. babylonica x fragilis</i>	Central Farm	TQ5584	1	2003
Essex Field Club	<i>Salix x pendulina</i>	flowering plant	<i>S. babylonica x fragilis</i>	Baldwins	TQ5783	1	2006
Essex Field Club	<i>Salix x reichardtii</i>	flowering plant	<i>S. caprea x cinerea</i>	Warwick Wood S	TQ5582	1	2007
Essex Field Club	<i>Salix x reichardtii</i>	flowering plant	<i>S. caprea x cinerea</i>	Warwick Wood N	TQ5583	1	2007
Essex Field Club	<i>Salix x reichardtii</i>	flowering plant	<i>S. caprea x cinerea</i>	Rainham Launder's Lane	TQ5482	1	2010
Essex Field Club	<i>Salix x reichardtii</i>	flowering plant	<i>S. caprea x cinerea</i>	N Ockendon	TQ5884	1	2004
Essex Field Club	<i>Salix x reichardtii</i>	flowering plant	<i>S. caprea x cinerea</i>	Central Farm	TQ5584	1	2003
Essex Field Club	<i>Salix x reichardtii</i>	flowering plant	<i>S. caprea x cinerea</i>	BWCP: Fig of 8 S area, 2.58ha, centre 57358256	TQ5782	1	2003
Essex Field Club	<i>Salix x reichardtii</i>	flowering plant	<i>S. caprea x cinerea</i>	BWCP: Conservation area, 9.37ha, centre 57498265	TQ5782	1	2001
Essex Field Club	<i>Salix x reichardtii</i>	flowering plant	<i>S. caprea x cinerea</i>	Belhus Woods Country Park E	TQ5782	1	2001
Essex Field Club	<i>Salix x reichardtii</i>	flowering plant	<i>S. caprea x cinerea</i>	Baldwins	TQ5783	1	2006
Essex Field Club	<i>Salix x reichardtii</i>	flowering plant	<i>S. caprea x cinerea</i>	Aveley E, Sth Ockendon SW and M25 J30	TQ5780	1	2012
Essex Field Club	<i>Salticus scenicus</i>	spider (Araneae)		Rainham,36 Lakeside	TQ5483	1	1992
Essex Field Club	<i>Salticus scenicus</i>	spider (Araneae)		Rainham, 36 Lakeside	TQ5483	1	1992
Essex Field Club	<i>Salticus scenicus</i>	spider (Araneae)		Rainham	TQ5483	2	1992
Essex Field Club	<i>Salticus zebraneus</i>	spider (Araneae)		Arisdale Ave Pit, Wet Woodland	TQ581827	3	2007
Essex Field Club	<i>Salvia verbenaca</i>	flowering plant	Wild Clary	Rainham Lodge Farm	TQ5484	1	2018

Essex Field Club	<i>Sambucus canadensis</i>	flowering plant	American Elder	Rainham, North of A13	TQ5482	1	1980
Essex Field Club	<i>Sambucus ebulus</i>	flowering plant	Dwarf Elder	Aveley W	TQ5580	1	2012
Essex Field Club	<i>Sambucus nigra</i>	flowering plant	Elder	BWCP: Whitehall Wd S, 1.18ha, centre 56898252	TQ5682	1	1999
Essex Field Club	<i>Sambucus nigra</i>	flowering plant	Elder	Central Farm	TQ5584	1	2002
Essex Field Club	<i>Sambucus nigra</i>	flowering plant	Elder	Cranham, North Ockendon, St Mary Magdalene	TQ5884	1	1979
Essex Field Club	<i>Sambucus nigra</i>	flowering plant	Elder	Cranham, Stubbers	TQ5784	1	1986
Essex Field Club	<i>Sambucus nigra</i>	flowering plant	Elder	Hunts Hill & Bush Farm S	TQ5683	1	2001
Essex Field Club	<i>Sambucus nigra</i>	flowering plant	Elder	N Ockendon	TQ5884	1	2004
Essex Field Club	<i>Sambucus nigra</i>	flowering plant	Elder	Rainham Launder's Lane	TQ5482	1	2010
Essex Field Club	<i>Sambucus nigra</i>	flowering plant	Elder	BWCP: Whitehall Wd N, 3.48ha, centre 56968266	TQ5682	1	1999
Essex Field Club	<i>Sambucus nigra</i>	flowering plant	Elder	BWCP: White Post Wood,5.30ha, centre 56308284	TQ5682	1	1999
Essex Field Club	<i>Sambucus nigra</i>	flowering plant	Elder	BWCP: Watt's field, 3.00ha, centre 56758237	TQ5682	1	1999
Essex Field Club	<i>Sambucus nigra</i>	flowering plant	Elder	BWCP: Wasteland, 3.10ha, centre 57538240	TQ5782	1	2000
Essex Field Club	<i>Sambucus nigra</i>	flowering plant	Elder	BWCP: Warwick Wood, 11.00ha, centre 55828295	TQ5582	1	1999
Essex Field Club	<i>Sambucus nigra</i>	flowering plant	Elder	BWCP: Sunken Wetlands, 0.70ha, centre 57458285	TQ5782	1	2000
Essex Field Club	<i>Sambucus nigra</i>	flowering plant	Elder	BWCP: Sausage pond area, 0.28ha, centre 57568275	TQ5782	1	2000
Essex Field Club	<i>Sambucus nigra</i>	flowering plant	Elder	BWCP: Rng Wtr Wd S, 5.53ha, centre 56588242	TQ5682	1	1999
Essex Field Club	<i>Sambucus nigra</i>	flowering plant	Elder	BWCP: Rng Wtr Wd N, 2.43ha, centre 56758256	TQ5682	1	1999
Essex Field Club	<i>Sambucus nigra</i>	flowering plant	Elder	Rainham Lodge Farm	TQ5484	1	2002
Essex Field Club	<i>Sambucus nigra</i>	flowering plant	Elder	Rainham, Whitepost Wood	TQ5582	1	1983
Essex Field Club	<i>Sambucus nigra</i>	flowering plant	Elder	Whitehall Wood	TQ570826	1	1979
Essex Field Club	<i>Sambucus nigra</i>	flowering plant	Elder	Wennington with A1306 and Launders Lane S end	TQ5481	1	2012
Essex Field Club	<i>Sambucus nigra</i>	flowering plant	Elder	Wennington E and Willow Cottages	TQ5480	1	2009
Essex Field Club	<i>Sambucus nigra</i>	flowering plant	Elder	Warwick Wood S	TQ5582	1	1999
Essex Field Club	<i>Sambucus nigra</i>	flowering plant	Elder	Warwick Wood N	TQ5583	1	1999
Essex Field Club	<i>Sambucus nigra</i>	flowering plant	Elder	Thurrock, South Ockendon Quarry Area	TQ5882	1	1978
Essex Field Club	<i>Sambucus nigra</i>	flowering plant	Elder	Thurrock, Ockendon	TQ5882	1	2008
Essex Field Club	<i>Sambucus nigra</i>	flowering plant	Elder	Thurrock, Freemans Shaw	TQ5783	1	1979

Essex Field Club	<i>Sambucus nigra</i>	flowering plant	Elder	Thurrock, Brick Kiln Wood	TQ5782	1	1979
Essex Field Club	<i>Sambucus nigra</i>	flowering plant	Elder	Thurrock, Belhus Country Park, Ash Grove	TQ5682	1	1987
Essex Field Club	<i>Sambucus nigra</i>	flowering plant	Elder	Thurrock, Aveley, St Michael	TQ5680	1	1983
Essex Field Club	<i>Sambucus nigra</i>	flowering plant	Elder	Stubbers	TQ5784	1	2002
Essex Field Club	<i>Sambucus nigra</i>	flowering plant	Elder	South Ockendon W	TQ5881	1	2012
Essex Field Club	<i>Sambucus nigra</i>	flowering plant	Elder	South Ockendon Kemps Farm and Dennis Road	TQ5883	1	2009
Essex Field Club	<i>Sambucus nigra</i>	flowering plant	Elder	South Ockenden NW	TQ5882	1	2007
Essex Field Club	<i>Sambucus nigra</i>	flowering plant	Elder	S Ockendon and Brannetts Wood	TQ5880	1	2000
Essex Field Club	<i>Sambucus nigra</i>	flowering plant	Elder	BWCP: North field 2, 4.50ha, centre 56788271	TQ5682	1	2000
Essex Field Club	<i>Sambucus nigra</i>	flowering plant	Elder	Aveley Central	TQ5680	1	2012
Essex Field Club	<i>Sambucus nigra</i>	flowering plant	Elder	BWCP Rng Wtr Wd N	TQ5682	1	1995
Essex Field Club	<i>Sambucus nigra</i>	flowering plant	Elder	BWCP Bumstead Mdw E	TQ5782	1	1995
Essex Field Club	<i>Sambucus nigra</i>	flowering plant	Elder	BWCP Brick Kiln Wood	TQ5782	1	1979
Essex Field Club	<i>Sambucus nigra</i>	flowering plant	Elder	Bush Farm N and Sunnings Lane	TQ5684	1	2002
Essex Field Club	<i>Sambucus nigra</i>	flowering plant	Elder	Berwick Pond E	TQ5483	1	2002
Essex Field Club	<i>Sambucus nigra</i>	flowering plant	Elder	Belhus Woods Country Park E	TQ5782	1	1999
Essex Field Club	<i>Sambucus nigra</i>	flowering plant	Elder	Belhus Woods Country Park central	TQ5682	1	1999
Essex Field Club	<i>Sambucus nigra</i>	flowering plant	Elder	Belhus Park, Oak & Ash Woods	TQ5781	1	2000
Essex Field Club	<i>Sambucus nigra</i>	flowering plant	Elder	Baldwins	TQ5783	1	2006
Essex Field Club	<i>Sambucus nigra</i>	flowering plant	Elder	Aveley: Kenningtons, and town N	TQ5681	1	2002
Essex Field Club	<i>Sambucus nigra</i>	flowering plant	Elder	Aveley: Kenningtons CP W	TQ5581	1	2002
Essex Field Club	<i>Sambucus nigra</i>	flowering plant	Elder	Aveley W	TQ5580	1	2007
Essex Field Club	<i>Sambucus nigra</i>	flowering plant	Elder	Aveley Lake South	TQ5581	1	2016
Essex Field Club	<i>Sambucus nigra</i>	flowering plant	Elder	Aveley Lake North	TQ5582	1	2016
Essex Field Club	<i>Sambucus nigra</i>	flowering plant	Elder	Aveley E, Sth Ockendon SW and M25 J30	TQ5780	1	2012
Essex Field Club	<i>Sambucus nigra</i>	flowering plant	Elder	BWCP Rng Wtr Wood	TQ5682	1	1979
Essex Field Club	<i>Sambucus nigra</i>	flowering plant	Elder	BWCP Whitehall Wood	TQ5682	1	1979
Essex Field Club	<i>Sambucus nigra</i>	flowering plant	Elder	BWCP: Brick Kiln Wood, 2.55ha, centre 57158223	TQ5782	1	1999
Essex Field Club	<i>Sambucus nigra</i>	flowering plant	Elder	BWCP: North field 1, 2.23ha, centre 56608266	TQ5682	1	2000
Essex Field Club	<i>Sambucus nigra</i>	flowering plant	Elder	BWCP: Long Pond Horsrde, 2.55ha, 57438180	TQ5781	1	2000

Essex Field Club	<i>Sambucus nigra</i>	flowering plant	Elder	BWCP: Little Bk Kn Wd, 3.25ha, centre 57048236	TQ5782	1	1999
Essex Field Club	<i>Sambucus nigra</i>	flowering plant	Elder	BWCP: Hunts Hill South, 11.03ha, centre 56518295	TQ5682	1	2001
Essex Field Club	<i>Sambucus nigra</i>	flowering plant	Elder	BWCP: Hunts Hill North, 4.33ha, centre 56548320	TQ5683	1	2001
Essex Field Club	<i>Sambucus nigra</i>	flowering plant	Elder	BWCP: Hunts Hill East, 5.60ha, centre 56788295	TQ5682	1	2001
Essex Field Club	<i>Sambucus nigra</i>	flowering plant	Elder	BWCP: Fig of 8 S area, 2.58ha, centre 57358256	TQ5782	1	2001
Essex Field Club	<i>Sambucus nigra</i>	flowering plant	Elder	BWCP: Fig of 8 N area, 2.28ha, centre 57248263	TQ5782	1	1999
Essex Field Club	<i>Sambucus nigra</i>	flowering plant	Elder	BWCP: Conservation area, 9.37ha, centre 57498265	TQ5782	1	1999
Essex Field Club	<i>Sambucus nigra</i>	flowering plant	Elder	BWCP: Bumstead Mdw E, 1.85ha, centre 57528248	TQ5782	1	2000
Essex Field Club	<i>Sambucus nigra</i>	flowering plant	Elder	BWCP: Bumstead Mdw N, 2.65ha, centre 57258242	TQ5782	1	2000
Essex Field Club	<i>Sambucus nigra</i>	flowering plant	Elder	BWCP: Bumstead Mdw S, 9.30ha, centre 57388230	TQ5782	1	2000
Essex Field Club	<i>Sambucus nigra</i>	flowering plant	Elder	BWCP: Car park area, 1.80ha, centre 56538254	TQ5682	1	1999
Essex Field Club	<i>Sambucus nigra</i>	flowering plant	Elder	BWCP: Chimney field N, 1.53ha, centre 57258208	TQ5782	1	2001
Essex Field Club	<i>Sambucus nigra</i>	flowering plant	Elder	BWCP: Chimney field S, 0.80ha, centre 57348198	TQ5781	1	2000
Essex Field Club	<i>Sambucus nigra</i>	flowering plant	Elder	BWCP: Cockhide field, 4.10ha, centre 57108275	TQ5782	1	2000
Essex Field Club	<i>Saponaria officinalis</i>	flowering plant	Soapwort	South Ockendon W	TQ5881	1	2012
Essex Field Club	<i>Saponaria officinalis</i>	flowering plant	Soapwort	Rainham Launder's Lane	TQ5482	1	2010
Essex Field Club	<i>Saponaria officinalis</i>	flowering plant	Soapwort	N Ockendon	TQ5884	1	2004
Essex Field Club	<i>Saponaria officinalis</i>	flowering plant	Soapwort	Central Farm	TQ5584	1	2007
Essex Field Club	<i>Saponaria officinalis</i>	flowering plant	Soapwort	Berwick Pond E	TQ5483	1	2002
Essex Field Club	<i>Saponaria officinalis</i>	flowering plant	Soapwort	Aveley: Kenningtons, and town N	TQ5681	1	2002
Essex Field Club	<i>Saponaria officinalis</i>	flowering plant	Soapwort	Aveley W	TQ5580	1	2012
Essex Field Club	<i>Saponaria officinalis</i>	flowering plant	Soapwort	Aveley E, Sth Ockendon SW and M25 J30	TQ5780	1	2012
Essex Field Club	<i>Saponaria officinalis</i>	flowering plant	Soapwort	Aveley Central	TQ5680	1	2012
Essex Field Club	<i>Sapromyza quadripunctata</i>	insect - true fly (Diptera)		Stubbers Outdoor centre	TQ5784	1	2002
Essex Field Club	<i>Sapromyza quadripunctata</i>	insect - true fly (Diptera)		Stifford Road Paddock northern strip	TQ575808	2	2017

Essex Field Club	<i>Sapromyza quadripunctata</i>	insect - true fly (Diptera)		Stifford Road Paddock	TQ576805	2	2017
Essex Field Club	<i>Sapromyza quadripunctata</i>	insect - true fly (Diptera)		Running Water Wood	TQ566825	1	1984
Essex Field Club	<i>Sapromyza quadripunctata</i>	insect - true fly (Diptera)		Hunts Hill	TQ5682	1	2002
Essex Field Club	<i>Sapromyza quadripunctata</i>	insect - true fly (Diptera)		Hangmans Wood, S. Ockendon (old sand pit)	TQ577802	1	2009
Essex Field Club	<i>Sapromyza quadripunctata</i>	insect - true fly (Diptera)		Arisdale Ave Pit, Northern Field (southwest carrot rich)	TQ580827	1	2007
Essex Field Club	<i>Sapromyza quadripunctata</i>	insect - true fly (Diptera)		Arisdale Ave Pit, Midsouth (flower rich)	TQ584825	1	2007
Essex Field Club	<i>Sapromyza quadripunctata</i>	insect - true fly (Diptera)		Arisdale Ave Pit, East (south)	TQ586824	1	2007
Essex Field Club	<i>Sarcophaga nigriventris</i>	insect - true fly (Diptera)		Arisdale Ave Pit, East (south)	TQ586824	1	2007
Essex Field Club	<i>Sarcophaga nigriventris</i>	insect - true fly (Diptera)		Arisdale Ave Pit, East (north)	TQ586827	2	2007
Essex Field Club	<i>Sarcophaga pumila</i>	insect - true fly (Diptera)		Hunts Hill	TQ5682	1	2002
Essex Field Club	<i>Sarcophaga subvicina</i>	insect - true fly (Diptera)		Aveley Village Extension, Area 1 (brownfield)	TQ569803	1	2009
Essex Field Club	<i>Sarcophaga subvicina</i>	insect - true fly (Diptera)		Aveley Village Extension, Area 2	TQ569804	1	2009
Essex Field Club	<i>Sarcophaga subvicina</i>	insect - true fly (Diptera)		Aveley Village Extension, Area 3, roadside verge (grassland)	TQ567806	1	2009
Essex Field Club	<i>Sarcophaga vagans</i>	insect - true fly (Diptera)		Aveley Village Extension, Area 3, roadside verge (grassland)	TQ567806	1	2009
Essex Field Club	<i>Sarcophaga vagans</i>	insect - true fly (Diptera)		Aveley Village Extension, Area 2	TQ569804	1	2009
Essex Field Club	<i>Sarcophaga vagans</i>	insect - true fly (Diptera)		Aveley Village Extension, Area 1 (brownfield)	TQ569803	1	2009
Essex Field Club	<i>Sarcophaga variegata</i>	insect - true fly (Diptera)		Aveley Village Extension, Area 1 (brownfield)	TQ569803	1	2009
Essex Field Club	<i>Sarcophaga variegata</i>	insect - true fly (Diptera)		Aveley Village Extension, Area 2	TQ569804	1	2009
Essex Field Club	<i>Sarcophaga variegata</i>	insect - true fly (Diptera)		Aveley Village Extension, Area 3, roadside verge (grassland)	TQ567806	1	2009
Essex Field Club	<i>Saturnia pavonia</i>	insect - moth	Emperor Moth	Rainham	TQ541833	1	1978
Essex Field Club	<i>Saturnia pavonia</i>	insect - moth	Emperor Moth	Rainham	TQ58	1	1961

Essex Field Club	<i>Satyrrium w-album</i>	insect - butterfly	White-letter Hairstreak	Warwick Wood, Upminster	TQ558830	1	1999
Essex Field Club	<i>Satyrrium w-album</i>	insect - butterfly	White-letter Hairstreak	Little Belhus CP: East & North	TQ582827	1	2020
Essex Field Club	<i>Satyrrium w-album</i>	insect - butterfly	White-letter Hairstreak	Little Belhus Country Park	TQ583828	1	2019
Essex Field Club	<i>Satyrrium w-album</i>	insect - butterfly	White-letter Hairstreak	Ingrebourne Valley	TQ543843	3	2015
Essex Field Club	<i>Satyrrium w-album</i>	insect - butterfly	White-letter Hairstreak	Ingrebourne Valley	TQ543841	8	2019
Essex Field Club	<i>Satyrrium w-album</i>	insect - butterfly	White-letter Hairstreak	Belhus Woods Country Park	TQ568824	1	2020
Essex Field Club	<i>Satyrrium w-album</i>	insect - butterfly	White-letter Hairstreak	Belhus Chase	TQ564820	1	2013
Essex Field Club	<i>Sawadaea bicornis</i>	fungus		BWCP: Warwick Wood, 11.00ha, centre 55828295	TQ5582	1	2002
Essex Birdwatching Society	<i>Saxicola rubetra</i>	bird	Whinchat	Belhus Wood CP	TQ5782	1	2013
Essex Birdwatching Society	<i>Saxicola rubetra</i>	bird	Whinchat	Belhus Woods CP	TQ5682	2	2014
Essex Birdwatching Society	<i>Saxicola rubetra</i>	bird	Whinchat	Ingrebourne Valley	TQ5485	4	2014
Essex Birdwatching Society	<i>Saxicola rubetra</i>	bird	Whinchat	Mardyke Valley	TQ5880	2	2019
Essex Birdwatching Society	<i>Saxicola rubetra</i>	bird	Whinchat	Mardyke Valley, Stifford - Aveley	TQ5980	1	2013
Essex Birdwatching Society	<i>Saxicola rubetra</i>	bird	Whinchat	South Ockendon	TQ5982	1	2013
Essex Birdwatching Society	<i>Saxicola rubicola</i>	bird	Stonechat	Rainham, Berwick Wood	TQ5484	1	2017
Essex Birdwatching Society	<i>Saxicola rubicola</i>	bird	Stonechat	Rainham Marshes RSPB	TQ5481	2	2019
Essex Birdwatching Society	<i>Saxicola rubicola</i>	bird	Stonechat	Mardyke Valley	TQ5880	3	2014
Essex Birdwatching Society	<i>Saxicola rubicola</i>	bird	Stonechat	Mardyke Valley, Stifford-Aveley	TQ5980	3	2014
Essex Birdwatching Society	<i>Saxicola rubicola</i>	bird	Stonechat	Little Belhus Country Park	TQ5882	2	2018
Essex Field Club	<i>Scaeva pyrastris</i>	insect - true fly (Diptera)	a hoverfly	Whitehall Wood	TQ570826	1	1986
Essex Field Club	<i>Scaeva pyrastris</i>	insect - true fly (Diptera)	a hoverfly	Little Belhus	TQ5783	1	2021
Essex Field Club	<i>Scaphidium quadrimaculatum</i>	insect - beetle (Coleoptera)		Little Belhus Country Park	TQ582829	1	2021
Essex Field Club	<i>Scaptomyza flava</i>	insect - true fly (Diptera)		Hangmans Wood, S. Ockendon (old sand pit)	TQ577802	2	2009
Essex Field Club	<i>Scaptomyza pallida</i>	insect - true fly (Diptera)		Warwick Wood	TQ558829	1	1984
Essex Field Club	<i>Scaptomyza pallida</i>	insect - true fly (Diptera)		Stifford Road Paddock	TQ576805	3	2017

Essex Field Club	<i>Scaptomyza pallida</i>	insect - true fly (Diptera)		Hunts Hill	TQ5682	1	2002
Essex Field Club	<i>Scaptomyza pallida</i>	insect - true fly (Diptera)		Brickiln Wood	TQ571822	1	1984
Essex Field Club	<i>Scathophaga stercoraria</i>	insect - true fly (Diptera)		Stubbers Outdoor centre	TQ5784	1	2002
Essex Field Club	<i>Scathophaga stercoraria</i>	insect - true fly (Diptera)		Stifford Road Paddock	TQ576805	1	2017
Essex Field Club	<i>Scathophaga stercoraria</i>	insect - true fly (Diptera)		Brannetts Wood	TQ587804	1	1985
Essex Field Club	<i>Scathophaga stercoraria</i>	insect - true fly (Diptera)		Berwick Pond	TQ540835	1	1985
Essex Field Club	<i>Scathophaga stercoraria</i>	insect - true fly (Diptera)		Aveley Village Extension, Area 3, roadside verge (grassland)	TQ567806	1	2009
Essex Field Club	<i>Scathophaga stercoraria</i>	insect - true fly (Diptera)		Aveley Village Extension, Area 2	TQ569804	1	2009
Essex Field Club	<i>Scathophaga stercoraria</i>	insect - true fly (Diptera)		Aveley Village Extension, Area 1 (brownfield)	TQ569803	1	2009
Essex Field Club	<i>Scathophaga stercoraria</i>	insect - true fly (Diptera)		Arisdale Ave Pit, East (south)	TQ586824	1	2007
Essex Field Club	<i>Scellus notatus</i>	insect - true fly (Diptera)		Stubbers Outdoor centre	TQ5784	1	2002
Essex Field Club	<i>Scellus notatus</i>	insect - true fly (Diptera)		Hunts Hill	TQ5682	2	2002
Essex Field Club	<i>Schedonorus arundinaceus</i>	flowering plant	Tall Fescue	Wennington with A1306 and Lauanders Lane S end	TQ5481	1	2012
Essex Field Club	<i>Schedonorus arundinaceus</i>	flowering plant	Tall Fescue	Wennington E and Willow Cottages	TQ5480	1	2009
Essex Field Club	<i>Schedonorus arundinaceus</i>	flowering plant	Tall Fescue	Warwick Wood S	TQ5582	1	2007
Essex Field Club	<i>Schedonorus arundinaceus</i>	flowering plant	Tall Fescue	Warwick Wood N	TQ5583	1	2007
Essex Field Club	<i>Schedonorus arundinaceus</i>	flowering plant	Tall Fescue	South Ockendon W	TQ5881	1	2012
Essex Field Club	<i>Schedonorus arundinaceus</i>	flowering plant	Tall Fescue	South Ockenden NW	TQ5882	1	2007
Essex Field Club	<i>Schedonorus arundinaceus</i>	flowering plant	Tall Fescue	S Ockendon and Brannetts Wood	TQ5880	1	2010
Essex Field Club	<i>Schedonorus arundinaceus</i>	flowering plant	Tall Fescue	Rainham Lodge Farm	TQ5484	1	2008
Essex Field Club	<i>Schedonorus arundinaceus</i>	flowering plant	Tall Fescue	Rainham Launder's Lane	TQ5482	1	2010

Essex Field Club	<i>Schedonorus arundinaceus</i>	flowering plant	Tall Fescue	Aveley Central	TQ5680	1	2012
Essex Field Club	<i>Schedonorus arundinaceus</i>	flowering plant	Tall Fescue	Aveley W	TQ5580	1	2007
Essex Field Club	<i>Schedonorus arundinaceus</i>	flowering plant	Tall Fescue	Aveley: Kenningtons CP W	TQ5581	1	2006
Essex Field Club	<i>Schedonorus arundinaceus</i>	flowering plant	Tall Fescue	Aveley: Kenningtons, and town N	TQ5681	1	2006
Essex Field Club	<i>Schedonorus arundinaceus</i>	flowering plant	Tall Fescue	Belhus Woods Country Park E	TQ5782	1	2000
Essex Field Club	<i>Schedonorus arundinaceus</i>	flowering plant	Tall Fescue	BWCP: Bumstead Mdw E, 1.85ha, centre 57528248	TQ5782	1	2000
Essex Field Club	<i>Schedonorus arundinaceus</i>	flowering plant	Tall Fescue	Central Farm	TQ5584	1	2009
Essex Field Club	<i>Schedonorus giganteus</i>	flowering plant	Giant Fescue	Warwick Wood S	TQ5582	1	2007
Essex Field Club	<i>Schedonorus giganteus</i>	flowering plant	Giant Fescue	South Ockendon Kemps Farm and Dennis Road	TQ5883	1	2009
Essex Field Club	<i>Schedonorus giganteus</i>	flowering plant	Giant Fescue	Central Farm	TQ5584	1	2003
Essex Field Club	<i>Schedonorus giganteus</i>	flowering plant	Giant Fescue	BWCP: Whitehall Wd S, 1.18ha, centre 56898252	TQ5682	1	2000
Essex Field Club	<i>Schedonorus giganteus</i>	flowering plant	Giant Fescue	BWCP: Whitehall Wd N, 3.48ha, centre 56968266	TQ5682	1	2001
Essex Field Club	<i>Schedonorus giganteus</i>	flowering plant	Giant Fescue	BWCP: Rng Wtr Wd S, 5.53ha, centre 56588242	TQ5682	1	2000
Essex Field Club	<i>Schedonorus giganteus</i>	flowering plant	Giant Fescue	BWCP: Rng Wtr Wd N, 2.43ha, centre 56758256	TQ5682	1	2000
Essex Field Club	<i>Schedonorus giganteus</i>	flowering plant	Giant Fescue	BWCP: Little Bk Kn Wd, 3.25ha, centre 57048236	TQ5782	1	2000
Essex Field Club	<i>Schedonorus giganteus</i>	flowering plant	Giant Fescue	BWCP: Brick Kiln Wood, 2.55ha, centre 57158223	TQ5782	1	2000
Essex Field Club	<i>Schedonorus giganteus</i>	flowering plant	Giant Fescue	Belhus Woods Country Park E	TQ5782	1	2000
Essex Field Club	<i>Schedonorus giganteus</i>	flowering plant	Giant Fescue	Belhus Woods Country Park central	TQ5682	1	2000
Essex Field Club	<i>Schedonorus pratensis</i>	flowering plant	Meadow Fescue	Thurrock, Aveley, St Michael	TQ5680	1	1983
Essex Field Club	<i>Schedonorus pratensis</i>	flowering plant	Meadow Fescue	BWCP: Fig of 8 N area, 2.28ha, centre 57248263	TQ5782	1	2001
Essex Field Club	<i>Schedonorus pratensis</i>	flowering plant	Meadow Fescue	BWCP: Conservation area, 9.37ha, centre 57498265	TQ5782	1	2000
Essex Field Club	<i>Schedonorus pratensis</i>	flowering plant	Meadow Fescue	BWCP: Cockhide field, 4.10ha, centre 57108275	TQ5782	1	2000

Essex Field Club	<i>Schedonorus pratensis</i>	flowering plant	Meadow Fescue	BWCP: Bumstead Mdw E, 1.85ha, centre 57528248	TQ5782	1	2000
Essex Field Club	<i>Schedonorus pratensis</i>	flowering plant	Meadow Fescue	Belhus Woods Country Park E	TQ5782	1	2000
Essex Field Club	<i>Schizophyllum commune</i>	fungus		BWCP: Chimney field N, 1.53ha, centre 57258208	TQ5782	1	2000
Essex Field Club	<i>Schizopora paradoxa</i>	fungus		BWCP: Warwick Wood, 11.00ha, centre 55828295	TQ5582	2	2018
Essex Field Club	<i>Schizopora paradoxa</i>	fungus		BWCP: Wasteland, 3.10ha, centre 57538240	TQ5782	1	2008
Essex Field Club	<i>Schizopora paradoxa</i>	fungus		BWCP: White Post Wood, 5.30ha, centre 56308284	TQ5682	2	2018
Essex Field Club	<i>Schizopora paradoxa</i>	fungus		BWCP: Whitehall Wd N, 3.48ha, centre 56968266	TQ5682	2	2012
Essex Field Club	<i>Schizopora paradoxa</i>	fungus		BWCP: Whitehall Wd S, 1.18ha, centre 56898252	TQ5682	1	2012
Essex Field Club	<i>Schizopora paradoxa</i>	fungus		BWCP: Sunken Wetlands, 0.70ha, centre 57458285	TQ5782	1	2001
Essex Field Club	<i>Schizopora paradoxa</i>	fungus		BWCP: Rng Wtr Wd S, 5.53ha, centre 56588242	TQ5682	1	2000
Essex Field Club	<i>Schizopora paradoxa</i>	fungus		BWCP: Rng Wtr Wd N, 2.43ha, centre 56758256	TQ5682	1	2000
Essex Field Club	<i>Schizopora paradoxa</i>	fungus		BWCP: Little Bk Kn Wd, 3.25ha, centre 57048236	TQ5782	1	2000
Essex Field Club	<i>Schizopora paradoxa</i>	fungus		BWCP: Car park area, 1.80ha, centre 56538254	TQ5682	1	2013
Essex Field Club	<i>Schizopora paradoxa</i>	fungus		BWCP: Bumstead Mdw E, 1.85ha, centre 57528248	TQ5782	1	2000
Essex Field Club	<i>Schizopora paradoxa</i>	fungus		BWCP: Brick Kiln Wood, 2.55ha, centre 57158223	TQ5782	1	2005
Essex Field Club	<i>Schoenobius gigantella</i>	insect - moth	a moth	Hangmans Wood, S. Ockendon, Lake 2 area	TQ578802	1	2009
Essex Field Club	<i>Schoenomyza litorella</i>	insect - true fly (Diptera)		Stubbers Outdoor centre	TQ5784	1	2002
Essex Field Club	<i>Schoenomyza litorella</i>	insect - true fly (Diptera)		Hangmans Wood, S. Ockendon, Lake 2 area (grassland)	TQ578802	1	2009
Essex Field Club	<i>Schoenomyza litorella</i>	insect - true fly (Diptera)		Hangmans Wood, S. Ockendon, Lake 2 area	TQ578802	1	2009
Essex Field Club	<i>Schoenomyza litorella</i>	insect - true fly (Diptera)		Brannetts Wood	TQ5880	1	1985
Essex Field Club	<i>Sciapus platypterus</i>	insect - true fly (Diptera)		Hangmans Wood, S. Ockendon (decid)	TQ577803	3	2009

Essex Field Club	<i>Sciocoris cursitans</i>	insect - true bug (Hemiptera)	Sand-runner Shieldbug	Little Belhus Country Park	TQ579830	1	2021
Essex Field Club	<i>Sciodrepoides watsoni</i>	insect - beetle (Coleoptera)		Warwick Wood	TQ558830	1	1987
Essex Field Club	<i>Sciurus carolinensis</i>	terrestrial mammal	Grey Squirrel	TQ586849	TQ586849	2	1996
Essex Field Club	<i>Sciurus carolinensis</i>	terrestrial mammal	Grey Squirrel	TQ583804	TQ583804	6	1997
Essex Field Club	<i>Sciurus carolinensis</i>	terrestrial mammal	Grey Squirrel	TQ575849	TQ575849	1	1996
Essex Field Club	<i>Sciurus carolinensis</i>	terrestrial mammal	Grey Squirrel	TQ568825	TQ568825	1	2001
Essex Field Club	<i>Sciurus carolinensis</i>	terrestrial mammal	Grey Squirrel	TQ566814	TQ566814	2	1996
Essex Field Club	<i>Sciurus carolinensis</i>	terrestrial mammal	Grey Squirrel	TQ565845	TQ565845	1	1998
Essex Field Club	<i>Sciurus carolinensis</i>	terrestrial mammal	Grey Squirrel	TQ563828	TQ563828	1	1996
Essex Field Club	<i>Sciurus carolinensis</i>	terrestrial mammal	Grey Squirrel	TQ558832	TQ558832	1	1996
Essex Field Club	<i>Sciurus carolinensis</i>	terrestrial mammal	Grey Squirrel	Belhus Chase	TQ568816	1	2019
EFC Schemes	<i>Sciurus carolinensis</i>	terrestrial mammal	Grey Squirrel	Aveley	TQ564824	1	2018
Essex Field Club	<i>Scleroderma citrinum</i>	fungus		BWCP: Whitehall Wd S, 1.18ha, centre 56898252	TQ5682	1	2000
Essex Field Club	<i>Scleroderma citrinum</i>	fungus		BWCP: Whitehall Wd N, 3.48ha, centre 56968266	TQ5682	1	1999
Essex Field Club	<i>Scleroderma citrinum</i>	fungus		BWCP: White Post Wood, 5.30ha, centre 56308284	TQ5682	1	2000
Essex Field Club	<i>Scleroderma citrinum</i>	fungus		BWCP: Warwick Wood, 11.00ha, centre 55828295	TQ5582	2	2018
Essex Field Club	<i>Scleroderma citrinum</i>	fungus		BWCP: Rng Wtr Wd S, 5.53ha, centre 56588242	TQ5682	1	2000
Essex Field Club	<i>Scleroderma citrinum</i>	fungus		BWCP: Rng Wtr Wd N, 2.43ha, centre 56758256	TQ5682	1	2000
Essex Field Club	<i>Scleroderma citrinum</i>	fungus		BWCP: Little Bk Kn Wd, 3.25ha, centre 57048236	TQ5782	1	1999
Essex Field Club	<i>Scleroderma citrinum</i>	fungus		BWCP: Conservation area, 9.37ha, centre 57498265	TQ5782	1	2000
Essex Field Club	<i>Scleroderma citrinum</i>	fungus		BWCP: Bumstead Mdw S, 9.30ha, centre 57388230	TQ5782	1	2000
Essex Field Club	<i>Scleroderma citrinum</i>	fungus		BWCP Whitehall Wood	TQ5682	1	1987
Essex Field Club	<i>Scleroderma citrinum</i>	fungus		BWCP General	TQ58	1	1986
Essex Field Club	<i>Scleroderma verrucosum</i>	fungus		BWCP: Long Pond Horsrde, 2.55ha, 57438180	TQ5781	1	2005
Essex Field Club	<i>Scleroderma verrucosum</i>	fungus		BWCP: Rng Wtr Wd S, 5.53ha, centre 56588242	TQ5682	1	2000
Essex Field Club	<i>Scleroderma verrucosum</i>	fungus		BWCP: Warwick Wood, 11.00ha, centre 55828295	TQ5582	1	2000
Essex Field Club	<i>Scleroderma verrucosum</i>	fungus		BWCP: Whitehall Wd N, 3.48ha, centre 56968266	TQ5682	1	2000

Essex Field Club	<i>Scleroderma verrucosum</i>	fungus		BWCP: Whitehall Wd S, 1.18ha, centre 56898252	TQ5682	1	2001
Essex Field Club	<i>Scleroderma verrucosum</i>	fungus		BWCP: Little Bk Kn Wd, 3.25ha, centre 57048236	TQ5782	1	2000
Essex Field Club	<i>Scleroderma verrucosum</i>	fungus		BWCP: Hunts Hill East, 5.60ha, centre 56788295	TQ5682	1	2005
Essex Field Club	<i>Scleroderma verrucosum</i>	fungus		BWCP: First field, 2.03ha, centre 56958243	TQ5682	1	2000
Essex Field Club	<i>Scleroderma verrucosum</i>	fungus		BWCP: Fig of 8 N area, 2.28ha, centre 57248263	TQ5782	1	2005
Essex Field Club	<i>Scleroderma verrucosum</i>	fungus		BWCP: Conservation area, 9.37ha, centre 57498265	TQ5782	1	2001
Essex Field Club	<i>Scleroderma verrucosum</i>	fungus		BWCP: Cockhide field, 4.10ha, centre 57108275	TQ5782	1	2005
Essex Field Club	<i>Scleroderma verrucosum</i>	fungus		BWCP: Car park area, 1.80ha, centre 56538254	TQ5682	1	2009
Essex Field Club	<i>Scoliopteryx libatrix</i>	insect - moth	Herald	Rainham	TQ541833	1	1976
Essex Field Club	<i>Scoliopteryx libatrix</i>	insect - moth	Herald	Belhus Country Park	TQ571824	3	2013
Essex Field Club	<i>Scoliopteryx libatrix</i>	insect - moth	Herald	Belhus Country Park	TQ570813	4	2014
Essex Birdwatching Society	<i>Scolopax rusticola</i>	bird	Woodcock	Belhus Woods CP	TQ5782	3	2018
Essex Birdwatching Society	<i>Scolopax rusticola</i>	bird	Woodcock	Mardyke Valley	TQ5880	15	2019
Essex Birdwatching Society	<i>Scolopax rusticola</i>	bird	Woodcock	Bonnetts Wood Upminster	TQ5484	1	2020
Essex Birdwatching Society	<i>Scolopax rusticola</i>	bird	Woodcock	Belhus Woods CP	TQ5682	2	2016
Essex Birdwatching Society	<i>Scolopax rusticola</i>	bird	Woodcock	Belhus Wood CP	TQ5782	3	2017
Essex Birdwatching Society	<i>Scolopax rusticola</i>	bird	Woodcock	Belhus Woods Aveley CP	TQ5782	1	2020
Essex Field Club	<i>Scolopostethus affinis</i>	insect - true bug (Hemiptera)		Little Belhus Country Park	TQ583829	1	2021
Essex Field Club	<i>Scolopostethus affinis</i>	insect - true bug (Hemiptera)		Stifford Road Paddocks	TQ576805	2	2017
Essex Field Club	<i>Scolopostethus thomsoni</i>	insect - true bug (Hemiptera)		Stifford Road Paddocks	TQ576805	1	2017
Essex Field Club	<i>Scolopostethus thomsoni</i>	insect - true bug (Hemiptera)		Hangmans Wood, S. Ockendon (old sand pit)	TQ577802	1	2009
Essex Field Club	<i>Scolopostethus thomsoni</i>	insect - true bug (Hemiptera)		Belhus Woods	TQ575827	1	2018
Essex Field Club	<i>Scolopostethus thomsoni</i>	insect - true bug (Hemiptera)		Aveley Village Extension, Area 1 (brownfield)	TQ569803	1	2009

Essex Field Club	<i>Scolopostethus thomsoni</i>	insect - true bug (Hemiptera)		Arisdale Ave Pit, Wet Woodland	TQ581827	1	2007
Essex Field Club	<i>Scoparia ambigualis</i>	insect - moth	a moth	Hangmans Wood, S. Ockendon, woodland edge track (decid)	TQ5780	1	2009
Essex Field Club	<i>Scoparia ambigualis</i>	insect - moth	a moth	Hangmans Wood, S. Ockendon (old sand pit)	TQ577802	1	2009
Essex Field Club	<i>Scoparia ambigualis</i>	insect - moth	a moth	Belhus Country Park	TQ571824	11	2013
Essex Field Club	<i>Scoparia ambigualis</i>	insect - moth	a moth	Belhus Country Park	TQ570813	17	2014
Essex Field Club	<i>Scoparia pyralella</i>	insect - moth	a moth	Belhus Country Park	TQ570813	1	2013
Essex Field Club	<i>Scoparia pyralella</i>	insect - moth	a moth	Belhus Country Park	TQ571824	1	2013
Essex Field Club	<i>Scoparia subfusca</i>	insect - moth	a moth	Belhus Country Park	TQ570813	1	2013
Essex Field Club	<i>Scoparia subfusca</i>	insect - moth	a moth	Belhus Country Park	TQ571824	1	2013
Essex Field Club	<i>Scopula imitaria</i>	insect - moth	Small Blood-vein	Rainham	TQ541833	1	1976
Essex Field Club	<i>Scopula imitaria</i>	insect - moth	Small Blood-vein	Aveley, Running Water Woods	TQ5781	1	2001
Essex Field Club	<i>Scopula marginepunctata</i>	insect - moth	Mullein Wave	Rainham	TQ541833	1	1976
Essex Field Club	<i>Scopuloides rimosa</i>	fungus		BWCP: Little Bk Kn Wd, 3.25ha, centre 57048236	TQ5782	1	2010
Essex Field Club	<i>Scorzoneroides autumnalis</i>	flowering plant	Autumn Hawkbit	Rainham Launder's Lane	TQ5482	1	2010
Essex Field Club	<i>Scorzoneroides autumnalis</i>	flowering plant	Autumn Hawkbit	N Ockendon	TQ5884	1	2004
Essex Field Club	<i>Scorzoneroides autumnalis</i>	flowering plant	Autumn Hawkbit	Hunts Hill & Bush Farm S	TQ5683	1	2001
Essex Field Club	<i>Scorzoneroides autumnalis</i>	flowering plant	Autumn Hawkbit	Central Farm	TQ5584	1	2002
Essex Field Club	<i>Scorzoneroides autumnalis</i>	flowering plant	Autumn Hawkbit	BWCP: Whitehall Wd N, 3.48ha, centre 56968266	TQ5682	1	2001
Essex Field Club	<i>Scorzoneroides autumnalis</i>	flowering plant	Autumn Hawkbit	BWCP: Watt's field, 3.00ha, centre 56758237	TQ5682	1	2000
Essex Field Club	<i>Scorzoneroides autumnalis</i>	flowering plant	Autumn Hawkbit	BWCP: Swan Lake area, 3.28ha, centre 57088252	TQ5782	1	2000
Essex Field Club	<i>Scorzoneroides autumnalis</i>	flowering plant	Autumn Hawkbit	BWCP: North field 2, 4.50ha, centre 56788271	TQ5682	1	2001
Essex Field Club	<i>Scorzoneroides autumnalis</i>	flowering plant	Autumn Hawkbit	Rainham Lodge Farm	TQ5484	1	2008
Essex Field Club	<i>Scorzoneroides autumnalis</i>	flowering plant	Autumn Hawkbit	Rainham, North of A13	TQ5482	1	1980
Essex Field Club	<i>Scorzoneroides autumnalis</i>	flowering plant	Autumn Hawkbit	S Ockendon and Brannetts Wood	TQ5880	1	2000

Essex Field Club	<i>Scorzoneroides autumnalis</i>	flowering plant	Autumn Hawkbit	Wennington E and Willow Cottages	TQ5480	1	2009
Essex Field Club	<i>Scorzoneroides autumnalis</i>	flowering plant	Autumn Hawkbit	Warwick Wood S	TQ5582	1	2007
Essex Field Club	<i>Scorzoneroides autumnalis</i>	flowering plant	Autumn Hawkbit	Warwick Wood N	TQ5583	1	2007
Essex Field Club	<i>Scorzoneroides autumnalis</i>	flowering plant	Autumn Hawkbit	Thurrock, Belhus Country Park, Plum Pie Coppice	TQ5682	1	1986
Essex Field Club	<i>Scorzoneroides autumnalis</i>	flowering plant	Autumn Hawkbit	Stubbers	TQ5784	1	2002
Essex Field Club	<i>Scorzoneroides autumnalis</i>	flowering plant	Autumn Hawkbit	South Ockendon W	TQ5881	1	2012
Essex Field Club	<i>Scorzoneroides autumnalis</i>	flowering plant	Autumn Hawkbit	South Ockendon Kemps Farm and Dennis Road	TQ5883	1	2009
Essex Field Club	<i>Scorzoneroides autumnalis</i>	flowering plant	Autumn Hawkbit	South Ockenden NW	TQ5882	1	2007
Essex Field Club	<i>Scorzoneroides autumnalis</i>	flowering plant	Autumn Hawkbit	BWCP: Hunts Hill South, 11.03ha, centre 56518295	TQ5682	1	2001
Essex Field Club	<i>Scorzoneroides autumnalis</i>	flowering plant	Autumn Hawkbit	BWCP: Hunts Hill North, 4.33ha, centre 56548320	TQ5683	1	2001
Essex Field Club	<i>Scorzoneroides autumnalis</i>	flowering plant	Autumn Hawkbit	BWCP: Hunts Hill East, 5.60ha, centre 56788295	TQ5682	1	2001
Essex Field Club	<i>Scorzoneroides autumnalis</i>	flowering plant	Autumn Hawkbit	Belhus Woods Country Park central	TQ5682	1	1999
Essex Field Club	<i>Scorzoneroides autumnalis</i>	flowering plant	Autumn Hawkbit	Belhus Park, Oak & Ash Woods	TQ5781	1	2002
Essex Field Club	<i>Scorzoneroides autumnalis</i>	flowering plant	Autumn Hawkbit	Baldwins	TQ5783	1	2006
Essex Field Club	<i>Scorzoneroides autumnalis</i>	flowering plant	Autumn Hawkbit	Aveley: Kenningtons, and town N	TQ5681	1	2002
Essex Field Club	<i>Scorzoneroides autumnalis</i>	flowering plant	Autumn Hawkbit	Aveley W	TQ5580	1	2012
Essex Field Club	<i>Scorzoneroides autumnalis</i>	flowering plant	Autumn Hawkbit	Aveley Lake North	TQ5582	1	2016
Essex Field Club	<i>Scorzoneroides autumnalis</i>	flowering plant	Autumn Hawkbit	Aveley E, Sth Ockendon SW and M25 J30	TQ5780	1	2009
Essex Field Club	<i>Scorzoneroides autumnalis</i>	flowering plant	Autumn Hawkbit	Aveley Central	TQ5680	1	2012
Essex Field Club	<i>Scorzoneroides autumnalis</i>	flowering plant	Autumn Hawkbit	Belhus Woods Country Park E	TQ5782	1	2000
Essex Field Club	<i>Scorzoneroides autumnalis</i>	flowering plant	Autumn Hawkbit	Berwick Pond E	TQ5483	1	2002

Essex Field Club	<i>Scorzoneroides autumnalis</i>	flowering plant	Autumn Hawkbit	Bush Farm N and Sunnings Lane	TQ5684	1	2002
Essex Field Club	<i>Scorzoneroides autumnalis</i>	flowering plant	Autumn Hawkbit	BWCP: First field, 2.03ha, centre 56958243	TQ5682	1	2000
Essex Field Club	<i>Scorzoneroides autumnalis</i>	flowering plant	Autumn Hawkbit	BWCP: Fig of 8 S area, 2.58ha, centre 57358256	TQ5782	1	2001
Essex Field Club	<i>Scorzoneroides autumnalis</i>	flowering plant	Autumn Hawkbit	BWCP: Conservation area, 9.37ha, centre 57498265	TQ5782	1	2000
Essex Field Club	<i>Scorzoneroides autumnalis</i>	flowering plant	Autumn Hawkbit	BWCP: Cockhide field, 4.10ha, centre 57108275	TQ5782	1	2000
Essex Field Club	<i>Scorzoneroides autumnalis</i>	flowering plant	Autumn Hawkbit	BWCP: Chimney field N, 1.53ha, centre 57258208	TQ5782	1	2001
Essex Field Club	<i>Scorzoneroides autumnalis</i>	flowering plant	Autumn Hawkbit	BWCP: Car park area, 1.80ha, centre 56538254	TQ5682	1	1999
Essex Field Club	<i>Scorzoneroides autumnalis</i>	flowering plant	Autumn Hawkbit	BWCP Rng Wtr Wood	TQ5682	1	1980
Essex Field Club	<i>Scorzoneroides autumnalis</i>	flowering plant	Autumn Hawkbit	BWCP Car park area	TQ5682	1	1995
Essex Field Club	<i>Scotophaeus blackwalli</i>	spider (Araneae)		Rainham,36 Lakeside	TQ5483	3	1991
Essex Field Club	<i>Scotophaeus blackwalli</i>	spider (Araneae)		Rainham, 36 Lakeside	TQ5483	3	1991
Essex Field Club	<i>Scotophaeus blackwalli</i>	spider (Araneae)		Rainham	TQ5482	2	1992
Essex Field Club	<i>Scotopteryx chenopodiata</i>	insect - moth	Shaded Broad-bar	Belhus Country Park	TQ570813	6	2013
Essex Field Club	<i>Scotopteryx chenopodiata</i>	insect - moth	Shaded Broad-bar	Belhus Country Park	TQ571824	6	2013
Essex Field Club	<i>Scrophularia auriculata</i>	flowering plant	Water Figwort	Rainham Lodge Farm	TQ5484	1	2008
Essex Field Club	<i>Scrophularia auriculata</i>	flowering plant	Water Figwort	N Ockendon	TQ5884	1	2004
Essex Field Club	<i>Scrophularia auriculata</i>	flowering plant	Water Figwort	Hunts Hill & Bush Farm S	TQ5683	1	2000
Essex Field Club	<i>Scrophularia auriculata</i>	flowering plant	Water Figwort	Central Farm	TQ5584	1	2002
Essex Field Club	<i>Scrophularia auriculata</i>	flowering plant	Water Figwort	BWCP: Watt's field, 3.00ha, centre 56758237	TQ5682	1	1999
Essex Field Club	<i>Scrophularia auriculata</i>	flowering plant	Water Figwort	BWCP: Sausage pond area, 0.28ha, centre 57568275	TQ5782	1	1999
Essex Field Club	<i>Scrophularia auriculata</i>	flowering plant	Water Figwort	BWCP: Hunts Hill South, 11.03ha, centre 56518295	TQ5682	1	2000
Essex Field Club	<i>Scrophularia auriculata</i>	flowering plant	Water Figwort	Rainham, North of A13	TQ5482	1	1980
Essex Field Club	<i>Scrophularia auriculata</i>	flowering plant	Water Figwort	S Ockendon and Brannetts Wood	TQ5880	1	2002
Essex Field Club	<i>Scrophularia auriculata</i>	flowering plant	Water Figwort	South Ockenden NW	TQ5882	1	2007
Essex Field Club	<i>Scrophularia auriculata</i>	flowering plant	Water Figwort	Stubbers	TQ5784	1	2002
Essex Field Club	<i>Scrophularia auriculata</i>	flowering plant	Water Figwort	Thurrock, Belhus Country Park, Ash Grove	TQ5682	1	1987
Essex Field Club	<i>Scrophularia auriculata</i>	flowering plant	Water Figwort	Thurrock, Brick Kiln Wood	TQ5782	1	1979

Essex Field Club	<i>Scrophularia auriculata</i>	flowering plant	Water Figwort	Thurrock, Gravel Pits	TQ5782	1	1984
Essex Field Club	<i>Scrophularia auriculata</i>	flowering plant	Water Figwort	Thurrock, South Ockendon Quarry Area	TQ5882	1	1978
Essex Field Club	<i>Scrophularia auriculata</i>	flowering plant	Water Figwort	Warwick Wood N	TQ5583	1	2007
Essex Field Club	<i>Scrophularia auriculata</i>	flowering plant	Water Figwort	Warwick Wood S	TQ5582	1	2002
Essex Field Club	<i>Scrophularia auriculata</i>	flowering plant	Water Figwort	BWCP: Hunts Hill North, 4.33ha, centre 56548320	TQ5683	1	2010
Essex Field Club	<i>Scrophularia auriculata</i>	flowering plant	Water Figwort	BWCP: Fig of 8 S area, 2.58ha, centre 57358256	TQ5782	1	2000
Essex Field Club	<i>Scrophularia auriculata</i>	flowering plant	Water Figwort	Aveley Central	TQ5680	1	2012
Essex Field Club	<i>Scrophularia auriculata</i>	flowering plant	Water Figwort	Aveley E, Sth Ockendon SW and M25 J30	TQ5780	1	2012
Essex Field Club	<i>Scrophularia auriculata</i>	flowering plant	Water Figwort	Aveley Lake North	TQ5582	1	2016
Essex Field Club	<i>Scrophularia auriculata</i>	flowering plant	Water Figwort	Aveley Lake South	TQ5581	1	2016
Essex Field Club	<i>Scrophularia auriculata</i>	flowering plant	Water Figwort	Belhus Park, Oak & Ash Woods	TQ5781	1	2002
Essex Field Club	<i>Scrophularia auriculata</i>	flowering plant	Water Figwort	Belhus Woods Country Park central	TQ5682	1	1999
Essex Field Club	<i>Scrophularia auriculata</i>	flowering plant	Water Figwort	Belhus Woods Country Park E	TQ5782	1	2000
Essex Field Club	<i>Scrophularia auriculata</i>	flowering plant	Water Figwort	Berwick Pond E	TQ5483	1	2002
Essex Field Club	<i>Scrophularia auriculata</i>	flowering plant	Water Figwort	Bush Farm N and Sunnings Lane	TQ5684	1	2002
Essex Field Club	<i>Scrophularia auriculata</i>	flowering plant	Water Figwort	BWCP Brick Kiln Wood	TQ5782	1	1979
Essex Field Club	<i>Scrophularia auriculata</i>	flowering plant	Water Figwort	BWCP: Conservation area, 9.37ha, centre 57498265	TQ5782	1	2000
Essex Field Club	<i>Scrophularia auriculata</i>	flowering plant	Water Figwort	BWCP: Car park area, 1.80ha, centre 56538254	TQ5682	1	2000
Essex Field Club	<i>Scrophularia auriculata</i>	flowering plant	Water Figwort	BWCP: Bumstead Mdw S, 9.30ha, centre 57388230	TQ5782	1	2000
Essex Field Club	<i>Scrophularia auriculata</i>	flowering plant	Water Figwort	BWCP: Bumstead Mdw E, 1.85ha, centre 57528248	TQ5782	1	2000
Essex Field Club	<i>Scrophularia auriculata</i>	flowering plant	Water Figwort	BWCP Rng Wtr Wood	TQ5682	1	1980
Essex Field Club	<i>Scrophularia auriculata</i>	flowering plant	Water Figwort	BWCP Little Bk Kn Wd	TQ5782	1	1995
Essex Field Club	<i>Scrophularia auriculata</i>	flowering plant	Water Figwort	BWCP Conservation area	TQ5782	1	1995
Essex Field Club	<i>Scrophularia nodosa</i>	flowering plant	Common Figwort	BWCP: Sausage pond area, 0.28ha, centre 57568275	TQ5782	1	2016
Essex Field Club	<i>Scrophularia vernalis</i>	flowering plant	Yellow Figwort	Stubbers	TQ5784	1	2002
Essex Field Club	<i>Scrophularia vernalis</i>	flowering plant	Yellow Figwort	Cranham, Stubbers	TQ5784	1	1986
Essex Field Club	<i>Scutellaria galericulata</i>	flowering plant	Skullcap	Thurrock, Brick Kiln Wood	TQ5782	1	1979
Essex Field Club	<i>Scutellaria galericulata</i>	flowering plant	Skullcap	BWCP: Little Bk Kn Wd, 3.25ha, centre 57048236	TQ5782	1	2000
Essex Field Club	<i>Scutellaria galericulata</i>	flowering plant	Skullcap	BWCP Little Bk Kn Wd	TQ5782	1	1995

Essex Field Club	<i>Scutellaria galericulata</i>	flowering plant	Skullcap	Belhus Woods Country Park central	TQ5682	1	2000
Essex Field Club	<i>Scutellaria galericulata</i>	flowering plant	Skullcap	Aveley: Kenningtons CP W	TQ5581	1	2002
Essex Field Club	<i>Scutellinia scutellata</i>	fungus		BWCP: Long Pond Horsrde, 2.55ha, 57438180	TQ5781	1	2000
Essex Field Club	<i>Scymnus auritus</i>	insect - beetle (Coleoptera)		Berwick Pond	TQ540835	1	1984
Essex Field Club	<i>Scymnus frontalis</i>	insect - beetle (Coleoptera)		Hangmans Wood, S. Ockendon (old sand pit)	TQ577802	1	2009
Essex Field Club	<i>Scymnus limbatus</i>	insect - beetle (Coleoptera)		Arisdale Ave Pit, Wet Woodland	TQ581827	2	2007
Essex Field Club	<i>Scymnus suturalis</i>	insect - beetle (Coleoptera)		Belhus Chase	TQ5781	1	2019
Essex Field Club	<i>Scythropia crataegella</i>	insect - moth	Hawthorn Moth	Belhus Country Park	TQ570813	5	2013
Essex Field Club	<i>Scythropia crataegella</i>	insect - moth	Hawthorn Moth	Belhus Country Park	TQ571824	5	2013
Essex Field Club	<i>Sebacina incrustans</i>	fungus		BWCP: Little Bk Kn Wd, 3.25ha, centre 57048236	TQ5782	1	2010
Essex Field Club	<i>Sedum acre</i>	flowering plant	Biting Stonecrop	Warwick Wood N	TQ5583	1	2007
Essex Field Club	<i>Sedum acre</i>	flowering plant	Biting Stonecrop	South Ockendon W	TQ5881	1	2012
Essex Field Club	<i>Sedum acre</i>	flowering plant	Biting Stonecrop	South Ockenden NW	TQ5882	1	2007
Essex Field Club	<i>Sedum acre</i>	flowering plant	Biting Stonecrop	S Ockendon and Brannetts Wood	TQ5880	1	2006
Essex Field Club	<i>Sedum acre</i>	flowering plant	Biting Stonecrop	Rainham Launder's Lane	TQ5482	1	2010
Essex Field Club	<i>Sedum acre</i>	flowering plant	Biting Stonecrop	N Ockendon	TQ5884	1	2004
Essex Field Club	<i>Sedum acre</i>	flowering plant	Biting Stonecrop	Berwick Pond E	TQ5483	1	2007
Essex Field Club	<i>Sedum acre</i>	flowering plant	Biting Stonecrop	Aveley Central	TQ5680	1	2012
Essex Field Club	<i>Sedum acre</i>	flowering plant	Biting Stonecrop	Aveley E, Sth Ockendon SW and M25 J30	TQ5780	1	2012
Essex Field Club	<i>Sedum acre</i>	flowering plant	Biting Stonecrop	Aveley Lake South	TQ5581	1	2016
Essex Field Club	<i>Sedum acre</i>	flowering plant	Biting Stonecrop	Aveley W	TQ5580	1	2012
Essex Field Club	<i>Sedum acre</i>	flowering plant	Biting Stonecrop	Aveley: Kenningtons, and town N	TQ5681	1	2006
Essex Field Club	<i>Sedum album</i>	flowering plant	White Stonecrop	Wennington E and Willow Cottages	TQ5480	1	2009
Essex Field Club	<i>Sedum album</i>	flowering plant	White Stonecrop	South Ockendon W	TQ5881	1	2012
Essex Field Club	<i>Sedum album</i>	flowering plant	White Stonecrop	S Ockendon and Brannetts Wood	TQ5880	1	2006
Essex Field Club	<i>Sedum album</i>	flowering plant	White Stonecrop	Rainham Launder's Lane	TQ5482	1	2010
Essex Field Club	<i>Sedum album</i>	flowering plant	White Stonecrop	BWCP: Sunken Wetlands, 0.70ha, centre 57458285	TQ5782	1	2000
Essex Field Club	<i>Sedum album</i>	flowering plant	White Stonecrop	BWCP: Conservation area, 9.37ha, centre 57498265	TQ5782	1	2000
Essex Field Club	<i>Sedum album</i>	flowering plant	White Stonecrop	BWCP Sunken Wetlands	TQ5782	1	1995

Essex Field Club	<i>Sedum album</i>	flowering plant	White Stonecrop	Belhus Woods Country Park E	TQ5782	1	2000
Essex Field Club	<i>Sedum album</i>	flowering plant	White Stonecrop	Aveley E, Sth Ockendon SW and M25 J30	TQ5780	1	2012
Essex Field Club	<i>Sedum album</i>	flowering plant	White Stonecrop	Aveley Central	TQ5680	1	2012
Essex Field Club	<i>Sedum rupestre</i>	flowering plant	Reflexed Stonecrop	South Ockendon W	TQ5881	1	2012
Essex Field Club	<i>Sedum rupestre</i>	flowering plant	Reflexed Stonecrop	South Ockendon Kemps Farm and Dennis Road	TQ5883	1	2009
Essex Field Club	<i>Sedum rupestre</i>	flowering plant	Reflexed Stonecrop	Rainham Launder's Lane	TQ5482	1	2010
Essex Field Club	<i>Sedum rupestre</i>	flowering plant	Reflexed Stonecrop	N Ockendon	TQ5884	1	2004
Essex Field Club	<i>Sedum rupestre</i>	flowering plant	Reflexed Stonecrop	BWCP: Conservation area, 9.37ha, centre 57498265	TQ5782	1	2000
Essex Field Club	<i>Sedum rupestre</i>	flowering plant	Reflexed Stonecrop	BWCP Fig of 8 S area	TQ5782	1	1995
Essex Field Club	<i>Sedum rupestre</i>	flowering plant	Reflexed Stonecrop	Belhus Woods Country Park E	TQ5782	1	2000
Essex Field Club	<i>Sedum rupestre</i>	flowering plant	Reflexed Stonecrop	Aveley: Kenningtons, and town N	TQ5681	1	2002
Essex Field Club	<i>Sedum rupestre</i>	flowering plant	Reflexed Stonecrop	Aveley Central	TQ5680	1	2012
Essex Field Club	<i>Sedum telephium</i>	flowering plant	Orpine	Hunts Hill & Bush Farm S	TQ5683	1	2002
Essex Field Club	<i>Sedum telephium</i>	flowering plant	Orpine	BWCP: Sunken Wetlands, 0.70ha, centre 57458285	TQ5782	1	2001
Essex Field Club	<i>Sedum telephium</i>	flowering plant	Orpine	BWCP: Conservation area, 9.37ha, centre 57498265	TQ5782	1	2001
Essex Field Club	<i>Sedum telephium</i>	flowering plant	Orpine	Belhus Woods Country Park E	TQ5782	1	2001
Essex Field Club	<i>Sedum telephium subsp. fabaria</i>	flowering plant		Wennington E and Willow Cottages	TQ5480	1	2009
Essex Field Club	<i>Seioptera vibrans</i>	insect - true fly (Diptera)	a picture-winged fly	Aveley Village Extension, Area 2	TQ569804	1	2009
Essex Field Club	<i>Seioptera vibrans</i>	insect - true fly (Diptera)	a picture-winged fly	Aveley Village Extension, Area 1 (brownfield)	TQ569803	1	2009
Essex Field Club	<i>Selandria sixii</i>	insect - hymenopteran	a sawfly	Berwick Pond	TQ540835	1	1984
Essex Field Club	<i>Selenia dentaria</i>	insect - moth	Early Thorn	Belhus Country Park	TQ570813	8	2014
Essex Field Club	<i>Selenia dentaria</i>	insect - moth	Early Thorn	Belhus Country Park	TQ571824	5	2013
Essex Field Club	<i>Selenia dentaria</i>	insect - moth	Early Thorn	Running Water Wood	TQ566825	1	1983
Essex Field Club	<i>Selenia tetralunaria</i>	insect - moth	Purple Thorn	Belhus Country Park	TQ570813	7	2014
Essex Field Club	<i>Selenia tetralunaria</i>	insect - moth	Purple Thorn	Belhus Country Park	TQ571824	2	2013
Essex Field Club	<i>Senecio aquaticus</i>	flowering plant	Marsh Ragwort	BWCP: Bumstead Mdw E, 1.85ha, centre 57528248	TQ5782	1	2000
Essex Field Club	<i>Senecio aquaticus</i>	flowering plant	Marsh Ragwort	Belhus Woods Country Park E	TQ5782	1	2000
Essex Field Club	<i>Senecio cineraria</i>	flowering plant	Silver Ragwort	Stubbers	TQ5784	1	2002
Essex Field Club	<i>Senecio erucifolius</i>	flowering plant	Hoary Ragwort	Central Farm	TQ5584	1	2002
Essex Field Club	<i>Senecio erucifolius</i>	flowering plant	Hoary Ragwort	Hunts Hill & Bush Farm S	TQ5683	1	2001
Essex Field Club	<i>Senecio erucifolius</i>	flowering plant	Hoary Ragwort	Rainham Launder's Lane	TQ5482	1	2010
Essex Field Club	<i>Senecio erucifolius</i>	flowering plant	Hoary Ragwort	Rainham Lodge Farm	TQ5484	1	2008

Essex Field Club	<i>Senecio erucifolius</i>	flowering plant	Hoary Ragwort	S Ockendon and Brannetts Wood	TQ5880	1	2006
Essex Field Club	<i>Senecio erucifolius</i>	flowering plant	Hoary Ragwort	South Ockenden NW	TQ5882	1	2007
Essex Field Club	<i>Senecio erucifolius</i>	flowering plant	Hoary Ragwort	South Ockendon Kemps Farm and Dennis Road	TQ5883	1	2009
Essex Field Club	<i>Senecio erucifolius</i>	flowering plant	Hoary Ragwort	South Ockendon W	TQ5881	1	2011
Essex Field Club	<i>Senecio erucifolius</i>	flowering plant	Hoary Ragwort	Stubbers	TQ5784	1	2002
Essex Field Club	<i>Senecio erucifolius</i>	flowering plant	Hoary Ragwort	Thurrock, Freemans Shaw	TQ5783	1	1979
Essex Field Club	<i>Senecio erucifolius</i>	flowering plant	Hoary Ragwort	Warwick Wood N	TQ5583	1	2007
Essex Field Club	<i>Senecio erucifolius</i>	flowering plant	Hoary Ragwort	Warwick Wood S	TQ5582	1	2002
Essex Field Club	<i>Senecio erucifolius</i>	flowering plant	Hoary Ragwort	Wennington E and Willow Cottages	TQ5480	1	2009
Essex Field Club	<i>Senecio erucifolius</i>	flowering plant	Hoary Ragwort	Wennington with A1306 and Lauanders Lane S end	TQ5481	1	2012
Essex Field Club	<i>Senecio erucifolius</i>	flowering plant	Hoary Ragwort	BWCP: Watt's field, 3.00ha, centre 56758237	TQ5682	1	2004
Essex Field Club	<i>Senecio erucifolius</i>	flowering plant	Hoary Ragwort	BWCP: Hunts Hill South, 11.03ha, centre 56518295	TQ5682	1	2001
Essex Field Club	<i>Senecio erucifolius</i>	flowering plant	Hoary Ragwort	BWCP: Fig of 8 S area, 2.58ha, centre 57358256	TQ5782	1	2001
Essex Field Club	<i>Senecio erucifolius</i>	flowering plant	Hoary Ragwort	Aveley Central	TQ5680	1	2012
Essex Field Club	<i>Senecio erucifolius</i>	flowering plant	Hoary Ragwort	Aveley E, Sth Ockendon SW and M25 J30	TQ5780	1	2012
Essex Field Club	<i>Senecio erucifolius</i>	flowering plant	Hoary Ragwort	Aveley Lake North	TQ5582	1	2016
Essex Field Club	<i>Senecio erucifolius</i>	flowering plant	Hoary Ragwort	Aveley W	TQ5580	1	2007
Essex Field Club	<i>Senecio erucifolius</i>	flowering plant	Hoary Ragwort	Aveley: Kenningtons CP W	TQ5581	1	2002
Essex Field Club	<i>Senecio erucifolius</i>	flowering plant	Hoary Ragwort	Aveley: Kenningtons, and town N	TQ5681	1	2002
Essex Field Club	<i>Senecio erucifolius</i>	flowering plant	Hoary Ragwort	Baldwins	TQ5783	1	2006
Essex Field Club	<i>Senecio erucifolius</i>	flowering plant	Hoary Ragwort	Belhus Park, Oak & Ash Woods	TQ5781	1	2002
Essex Field Club	<i>Senecio erucifolius</i>	flowering plant	Hoary Ragwort	BWCP: Conservation area, 9.37ha, centre 57498265	TQ5782	2	2017
Essex Field Club	<i>Senecio erucifolius</i>	flowering plant	Hoary Ragwort	BWCP: Cockhide field, 4.10ha, centre 57108275	TQ5782	1	2001
Essex Field Club	<i>Senecio erucifolius</i>	flowering plant	Hoary Ragwort	Bush Farm N and Sunnings Lane	TQ5684	1	2002
Essex Field Club	<i>Senecio erucifolius</i>	flowering plant	Hoary Ragwort	Berwick Pond E	TQ5483	1	2002
Essex Field Club	<i>Senecio erucifolius</i>	flowering plant	Hoary Ragwort	Belhus Woods Country Park E	TQ5782	1	2001
Essex Field Club	<i>Senecio erucifolius</i>	flowering plant	Hoary Ragwort	Belhus Woods Country Park central	TQ5682	1	2001
Essex Field Club	<i>Senecio inaequidens</i>	flowering plant	Narrow-leaved Ragwort	S Ockendon and Brannetts Wood	TQ5880	1	2012

Essex Field Club	<i>Senecio inaequidens</i>	flowering plant	Narrow-leaved Ragwort	South Ockenden NW	TQ5882	1	2007
Essex Field Club	<i>Senecio inaequidens</i>	flowering plant	Narrow-leaved Ragwort	South Ockendon W	TQ5881	1	2012
Essex Field Club	<i>Senecio inaequidens</i>	flowering plant	Narrow-leaved Ragwort	Thurrock, Ockendon	TQ5882	1	2008
Essex Field Club	<i>Senecio inaequidens</i>	flowering plant	Narrow-leaved Ragwort	Warwick Wood N	TQ5583	1	2007
Essex Field Club	<i>Senecio inaequidens</i>	flowering plant	Narrow-leaved Ragwort	Warwick Wood S	TQ5582	1	2007
Essex Field Club	<i>Senecio inaequidens</i>	flowering plant	Narrow-leaved Ragwort	Wennington E and Willow Cottages	TQ5480	1	2008
Essex Field Club	<i>Senecio inaequidens</i>	flowering plant	Narrow-leaved Ragwort	Wennington with A1306 and Lauanders Lane S end	TQ5481	1	2012
Essex Field Club	<i>Senecio inaequidens</i>	flowering plant	Narrow-leaved Ragwort	Rainham Lodge Farm	TQ5484	1	2008
Essex Field Club	<i>Senecio inaequidens</i>	flowering plant	Narrow-leaved Ragwort	Rainham Launder's Lane	TQ5482	1	2010
Essex Field Club	<i>Senecio inaequidens</i>	flowering plant	Narrow-leaved Ragwort	Aveley Central	TQ5680	1	2012
Essex Field Club	<i>Senecio inaequidens</i>	flowering plant	Narrow-leaved Ragwort	Aveley E, Sth Ockendon SW and M25 J30	TQ5780	1	2012
Essex Field Club	<i>Senecio inaequidens</i>	flowering plant	Narrow-leaved Ragwort	Aveley W	TQ5580	1	2012
Essex Field Club	<i>Senecio inaequidens</i>	flowering plant	Narrow-leaved Ragwort	Baldwins	TQ5783	1	2006
Essex Field Club	<i>Senecio inaequidens</i>	flowering plant	Narrow-leaved Ragwort	Belhus Woods Country Park central	TQ5682	1	2004
Essex Field Club	<i>Senecio inaequidens</i>	flowering plant	Narrow-leaved Ragwort	BWCP: Car park area, 1.80ha, centre 56538254	TQ5682	1	2006
Essex Field Club	<i>Senecio inaequidens</i>	flowering plant	Narrow-leaved Ragwort	BWCP: Hunts Hill North, 4.33ha, centre 56548320	TQ5683	1	2001
Essex Field Club	<i>Senecio inaequidens</i>	flowering plant	Narrow-leaved Ragwort	Hunts Hill & Bush Farm S	TQ5683	1	2001
Essex Field Club	<i>Senecio jacobaea</i>	flowering plant	Common Ragwort	BWCP: Whitehall Wd N, 3.48ha, centre 56968266	TQ5682	1	2000
Essex Field Club	<i>Senecio jacobaea</i>	flowering plant	Common Ragwort	BWCP: Whitehall Wd S, 1.18ha, centre 56898252	TQ5682	1	1999
Essex Field Club	<i>Senecio jacobaea</i>	flowering plant	Common Ragwort	Central Farm	TQ5584	1	2002
Essex Field Club	<i>Senecio jacobaea</i>	flowering plant	Common Ragwort	Hunts Hill & Bush Farm S	TQ5683	1	2000
Essex Field Club	<i>Senecio jacobaea</i>	flowering plant	Common Ragwort	N Ockendon	TQ5884	1	2004
Essex Field Club	<i>Senecio jacobaea</i>	flowering plant	Common Ragwort	BWCP: White Post Wood, 5.30ha, centre 56308284	TQ5682	1	2001
Essex Field Club	<i>Senecio jacobaea</i>	flowering plant	Common Ragwort	BWCP: Watt's field, 3.00ha, centre 56758237	TQ5682	1	1999
Essex Field Club	<i>Senecio jacobaea</i>	flowering plant	Common Ragwort	BWCP: Wasteland, 3.10ha, centre 57538240	TQ5782	1	2002
Essex Field Club	<i>Senecio jacobaea</i>	flowering plant	Common Ragwort	BWCP: Warwick Wood, 11.00ha, centre 55828295	TQ5582	1	1999
Essex Field Club	<i>Senecio jacobaea</i>	flowering plant	Common Ragwort	BWCP: Swan Lake area, 3.28ha, centre 57088252	TQ5782	1	1999
Essex Field Club	<i>Senecio jacobaea</i>	flowering plant	Common Ragwort	BWCP: Sunken Wetlands, 0.70ha, centre 57458285	TQ5782	1	2000

Essex Field Club	<i>Senecio jacobaea</i>	flowering plant	Common Ragwort	BWCP: Sausage pond area, 0.28ha, centre 57568275	TQ5782	1	2000
Essex Field Club	<i>Senecio jacobaea</i>	flowering plant	Common Ragwort	BWCP: Rng Wtr Wd S, 5.53ha, centre 56588242	TQ5682	1	1999
Essex Field Club	<i>Senecio jacobaea</i>	flowering plant	Common Ragwort	North Ockendon, churchyard	TQ5884	1	2009
Essex Field Club	<i>Senecio jacobaea</i>	flowering plant	Common Ragwort	Rainham Launder's Lane	TQ5482	1	2010
Essex Field Club	<i>Senecio jacobaea</i>	flowering plant	Common Ragwort	Wennington with A1306 and Launder's Lane S end	TQ5481	1	2012
Essex Field Club	<i>Senecio jacobaea</i>	flowering plant	Common Ragwort	Wennington E and Willow Cottages	TQ5480	1	2009
Essex Field Club	<i>Senecio jacobaea</i>	flowering plant	Common Ragwort	Warwick Wood S	TQ5582	1	1999
Essex Field Club	<i>Senecio jacobaea</i>	flowering plant	Common Ragwort	Warwick Wood N	TQ5583	1	1999
Essex Field Club	<i>Senecio jacobaea</i>	flowering plant	Common Ragwort	Thurrock, South Ockendon Quarry Area	TQ5882	1	1978
Essex Field Club	<i>Senecio jacobaea</i>	flowering plant	Common Ragwort	Thurrock, Ockendon	TQ5882	1	2008
Essex Field Club	<i>Senecio jacobaea</i>	flowering plant	Common Ragwort	Thurrock, Aveley, St Michael	TQ5680	1	1983
Essex Field Club	<i>Senecio jacobaea</i>	flowering plant	Common Ragwort	Stubbers	TQ5784	1	2002
Essex Field Club	<i>Senecio jacobaea</i>	flowering plant	Common Ragwort	South Ockendon W	TQ5881	1	2011
Essex Field Club	<i>Senecio jacobaea</i>	flowering plant	Common Ragwort	South Ockendon Kemp's Farm and Dennis Road	TQ5883	1	2009
Essex Field Club	<i>Senecio jacobaea</i>	flowering plant	Common Ragwort	South Ockendon NW	TQ5882	1	2007
Essex Field Club	<i>Senecio jacobaea</i>	flowering plant	Common Ragwort	S Ockendon and Brannetts Wood	TQ5880	1	2000
Essex Field Club	<i>Senecio jacobaea</i>	flowering plant	Common Ragwort	Rainham Lodge Farm	TQ5484	1	2002
Essex Field Club	<i>Senecio jacobaea</i>	flowering plant	Common Ragwort	BWCP: North field 2, 4.50ha, centre 56788271	TQ5682	1	2000
Essex Field Club	<i>Senecio jacobaea</i>	flowering plant	Common Ragwort	Aveley Central	TQ5680	1	2012
Essex Field Club	<i>Senecio jacobaea</i>	flowering plant	Common Ragwort	Bush Farm N and Sunnings Lane	TQ5684	1	2002
Essex Field Club	<i>Senecio jacobaea</i>	flowering plant	Common Ragwort	Berwick Pond E	TQ5483	1	2002
Essex Field Club	<i>Senecio jacobaea</i>	flowering plant	Common Ragwort	Belhus Woods Country Park E	TQ5782	1	1999
Essex Field Club	<i>Senecio jacobaea</i>	flowering plant	Common Ragwort	Belhus Woods Country Park central	TQ5682	1	1999
Essex Field Club	<i>Senecio jacobaea</i>	flowering plant	Common Ragwort	Belhus Park, Oak & Ash Woods	TQ5781	1	2000
Essex Field Club	<i>Senecio jacobaea</i>	flowering plant	Common Ragwort	Baldwins	TQ5783	1	2006
Essex Field Club	<i>Senecio jacobaea</i>	flowering plant	Common Ragwort	Aveley: Kenningtons, and town N	TQ5681	1	2002
Essex Field Club	<i>Senecio jacobaea</i>	flowering plant	Common Ragwort	Aveley: Kenningtons CP W	TQ5581	1	2002
Essex Field Club	<i>Senecio jacobaea</i>	flowering plant	Common Ragwort	Aveley W	TQ5580	1	2007
Essex Field Club	<i>Senecio jacobaea</i>	flowering plant	Common Ragwort	Aveley Lake South	TQ5581	1	2016
Essex Field Club	<i>Senecio jacobaea</i>	flowering plant	Common Ragwort	Aveley Lake North	TQ5582	1	2016

Essex Field Club	<i>Senecio jacobaea</i>	flowering plant	Common Ragwort	Aveley E, Sth Ockendon SW and M25 J30	TQ5780	1	2009
Essex Field Club	<i>Senecio jacobaea</i>	flowering plant	Common Ragwort	BWCP General	TQ58	1	1995
Essex Field Club	<i>Senecio jacobaea</i>	flowering plant	Common Ragwort	BWCP: Bowmen's field, 1.98ha, centre 56468266	TQ5682	1	2000
Essex Field Club	<i>Senecio jacobaea</i>	flowering plant	Common Ragwort	BWCP: Bumstead Mdw E, 1.85ha, centre 57528248	TQ5782	1	2000
Essex Field Club	<i>Senecio jacobaea</i>	flowering plant	Common Ragwort	BWCP: North field 1, 2.23ha, centre 56608266	TQ5682	1	1999
Essex Field Club	<i>Senecio jacobaea</i>	flowering plant	Common Ragwort	BWCP: Long Pond Horsrde, 2.55ha, 57438180	TQ5781	1	2000
Essex Field Club	<i>Senecio jacobaea</i>	flowering plant	Common Ragwort	BWCP: Hunts Hill South, 11.03ha, centre 56518295	TQ5682	1	2000
Essex Field Club	<i>Senecio jacobaea</i>	flowering plant	Common Ragwort	BWCP: Hunts Hill North, 4.33ha, centre 56548320	TQ5683	1	2001
Essex Field Club	<i>Senecio jacobaea</i>	flowering plant	Common Ragwort	BWCP: Hunts Hill East, 5.60ha, centre 56788295	TQ5682	1	2001
Essex Field Club	<i>Senecio jacobaea</i>	flowering plant	Common Ragwort	BWCP: First field, 2.03ha, centre 56958243	TQ5682	1	2000
Essex Field Club	<i>Senecio jacobaea</i>	flowering plant	Common Ragwort	BWCP: Fig of 8 S area, 2.58ha, centre 57358256	TQ5782	1	2001
Essex Field Club	<i>Senecio jacobaea</i>	flowering plant	Common Ragwort	BWCP: Fig of 8 N area, 2.28ha, centre 57248263	TQ5782	1	2000
Essex Field Club	<i>Senecio jacobaea</i>	flowering plant	Common Ragwort	BWCP: Conservation area, 9.37ha, centre 57498265	TQ5782	1	1999
Essex Field Club	<i>Senecio jacobaea</i>	flowering plant	Common Ragwort	BWCP: Cockhide field, 4.10ha, centre 57108275	TQ5782	1	2000
Essex Field Club	<i>Senecio jacobaea</i>	flowering plant	Common Ragwort	BWCP: Chimney field S, 0.80ha, centre 57348198	TQ5781	1	2000
Essex Field Club	<i>Senecio jacobaea</i>	flowering plant	Common Ragwort	BWCP: Car park area, 1.80ha, centre 56538254	TQ5682	1	1999
Essex Field Club	<i>Senecio jacobaea</i>	flowering plant	Common Ragwort	BWCP: Bumstead Mdw N, 2.65ha, centre 57258242	TQ5782	1	2000
Essex Field Club	<i>Senecio squalidus</i>	flowering plant	Oxford Ragwort	South Ockenden NW	TQ5882	1	2007
Essex Field Club	<i>Senecio squalidus</i>	flowering plant	Oxford Ragwort	S Ockendon and Brannetts Wood	TQ5880	1	2003
Essex Field Club	<i>Senecio squalidus</i>	flowering plant	Oxford Ragwort	Rainham Lodge Farm	TQ5484	1	2008
Essex Field Club	<i>Senecio squalidus</i>	flowering plant	Oxford Ragwort	Rainham Launder's Lane	TQ5482	1	2010
Essex Field Club	<i>Senecio squalidus</i>	flowering plant	Oxford Ragwort	North Ockendon, churchyard	TQ5884	1	2009
Essex Field Club	<i>Senecio squalidus</i>	flowering plant	Oxford Ragwort	South Ockendon W	TQ5881	1	2012
Essex Field Club	<i>Senecio squalidus</i>	flowering plant	Oxford Ragwort	Stubbers	TQ5784	1	2002
Essex Field Club	<i>Senecio squalidus</i>	flowering plant	Oxford Ragwort	Thurrock, Gravel Pits	TQ5782	1	1988

Essex Field Club	<i>Senecio squalidus</i>	flowering plant	Oxford Ragwort	Thurrock, South Ockendon Quarry Area	TQ5882	1	1978
Essex Field Club	<i>Senecio squalidus</i>	flowering plant	Oxford Ragwort	Warwick Wood N	TQ5583	1	2007
Essex Field Club	<i>Senecio squalidus</i>	flowering plant	Oxford Ragwort	Warwick Wood S	TQ5582	1	2007
Essex Field Club	<i>Senecio squalidus</i>	flowering plant	Oxford Ragwort	Wennington E and Willow Cottages	TQ5480	1	2009
Essex Field Club	<i>Senecio squalidus</i>	flowering plant	Oxford Ragwort	Wennington with A1306 and Lauanders Lane S end	TQ5481	1	2012
Essex Field Club	<i>Senecio squalidus</i>	flowering plant	Oxford Ragwort	N Ockendon	TQ5884	1	2004
Essex Field Club	<i>Senecio squalidus</i>	flowering plant	Oxford Ragwort	Hunts Hill & Bush Farm S	TQ5683	1	2001
Essex Field Club	<i>Senecio squalidus</i>	flowering plant	Oxford Ragwort	Central Farm	TQ5584	1	2007
Essex Field Club	<i>Senecio squalidus</i>	flowering plant	Oxford Ragwort	Aveley Central	TQ5680	1	2012
Essex Field Club	<i>Senecio squalidus</i>	flowering plant	Oxford Ragwort	Aveley E, Sth Ockendon SW and M25 J30	TQ5780	1	2012
Essex Field Club	<i>Senecio squalidus</i>	flowering plant	Oxford Ragwort	Aveley W	TQ5580	1	2009
Essex Field Club	<i>Senecio squalidus</i>	flowering plant	Oxford Ragwort	Aveley: Kenningtons CP W	TQ5581	1	2002
Essex Field Club	<i>Senecio squalidus</i>	flowering plant	Oxford Ragwort	Aveley: Kenningtons, and town N	TQ5681	1	2006
Essex Field Club	<i>Senecio squalidus</i>	flowering plant	Oxford Ragwort	Baldwins	TQ5783	1	2006
Essex Field Club	<i>Senecio squalidus</i>	flowering plant	Oxford Ragwort	Belhus Park, Oak & Ash Woods	TQ5781	1	2000
Essex Field Club	<i>Senecio squalidus</i>	flowering plant	Oxford Ragwort	Belhus Woods Country Park central	TQ5682	1	2001
Essex Field Club	<i>Senecio squalidus</i>	flowering plant	Oxford Ragwort	Belhus Woods Country Park E	TQ5782	1	2000
Essex Field Club	<i>Senecio squalidus</i>	flowering plant	Oxford Ragwort	BWCP: Conservation area, 9.37ha, centre 57498265	TQ5782	1	2000
Essex Field Club	<i>Senecio squalidus</i>	flowering plant	Oxford Ragwort	BWCP: Hunts Hill East, 5.60ha, centre 56788295	TQ5682	1	2001
Essex Field Club	<i>Senecio squalidus</i>	flowering plant	Oxford Ragwort	BWCP: Hunts Hill North, 4.33ha, centre 56548320	TQ5683	1	2001
Essex Field Club	<i>Senecio squalidus</i>	flowering plant	Oxford Ragwort	BWCP: Long Pond Horsrde, 2.55ha, 57438180	TQ5781	1	2000
Essex Field Club	<i>Senecio sylvaticus</i>	flowering plant	Heath Groundsel	BWCP: Rng Wtr Wd S, 5.53ha, centre 56588242	TQ5682	1	2003
Essex Field Club	<i>Senecio sylvaticus</i>	flowering plant	Heath Groundsel	BWCP Rng Wtr Wood	TQ5682	1	1980
Essex Field Club	<i>Senecio sylvaticus</i>	flowering plant	Heath Groundsel	Belhus Woods Country Park central	TQ5682	1	2003
Essex Field Club	<i>Senecio viscosus</i>	flowering plant	Sticky Groundsel	Warwick Wood N	TQ5583	1	2007
Essex Field Club	<i>Senecio viscosus</i>	flowering plant	Sticky Groundsel	Hunts Hill & Bush Farm S	TQ5683	1	2000
Essex Field Club	<i>Senecio viscosus</i>	flowering plant	Sticky Groundsel	BWCP: Watt's field, 3.00ha, centre 56758237	TQ5682	1	2001
Essex Field Club	<i>Senecio viscosus</i>	flowering plant	Sticky Groundsel	BWCP: Hunts Hill South, 11.03ha, centre 56518295	TQ5682	1	2000

Essex Field Club	<i>Senecio viscosus</i>	flowering plant	Sticky Groundsel	BWCP: Hunts Hill North, 4.33ha, centre 56548320	TQ5683	1	2001
Essex Field Club	<i>Senecio viscosus</i>	flowering plant	Sticky Groundsel	BWCP: Hunts Hill East, 5.60ha, centre 56788295	TQ5682	1	2001
Essex Field Club	<i>Senecio viscosus</i>	flowering plant	Sticky Groundsel	BWCP: Car park area, 1.80ha, centre 56538254	TQ5682	1	2012
Essex Field Club	<i>Senecio viscosus</i>	flowering plant	Sticky Groundsel	Belhus Woods Country Park central	TQ5682	1	2001
Essex Field Club	<i>Senecio viscosus</i>	flowering plant	Sticky Groundsel	Aveley E, Sth Ockendon SW and M25 J30	TQ5780	1	2009
Essex Field Club	<i>Senecio vulgaris</i>	flowering plant	Groundsel	S Ockendon and Brannetts Wood	TQ5880	1	2003
Essex Field Club	<i>Senecio vulgaris</i>	flowering plant	Groundsel	Rainham, North of A13	TQ5482	1	1980
Essex Field Club	<i>Senecio vulgaris</i>	flowering plant	Groundsel	Rainham Lodge Farm	TQ5484	1	2002
Essex Field Club	<i>Senecio vulgaris</i>	flowering plant	Groundsel	Rainham Launder's Lane	TQ5482	1	2010
Essex Field Club	<i>Senecio vulgaris</i>	flowering plant	Groundsel	N Ockendon	TQ5884	1	2004
Essex Field Club	<i>Senecio vulgaris</i>	flowering plant	Groundsel	Hunts Hill & Bush Farm S	TQ5683	1	2000
Essex Field Club	<i>Senecio vulgaris</i>	flowering plant	Groundsel	Central Farm	TQ5584	1	2002
Essex Field Club	<i>Senecio vulgaris</i>	flowering plant	Groundsel	BWCP: Watt's field, 3.00ha, centre 56758237	TQ5682	1	2001
Essex Field Club	<i>Senecio vulgaris</i>	flowering plant	Groundsel	BWCP: Sunken Wetlands, 0.70ha, centre 57458285	TQ5782	1	2000
Essex Field Club	<i>Senecio vulgaris</i>	flowering plant	Groundsel	BWCP: Rng Wtr Wd S, 5.53ha, centre 56588242	TQ5682	1	2000
Essex Field Club	<i>Senecio vulgaris</i>	flowering plant	Groundsel	South Ockenden NW	TQ5882	1	2007
Essex Field Club	<i>Senecio vulgaris</i>	flowering plant	Groundsel	South Ockendon Kemps Farm and Dennis Road	TQ5883	1	2009
Essex Field Club	<i>Senecio vulgaris</i>	flowering plant	Groundsel	Wennington with A1306 and Launder's Lane S end	TQ5481	1	2012
Essex Field Club	<i>Senecio vulgaris</i>	flowering plant	Groundsel	Wennington E and Willow Cottages	TQ5480	1	2009
Essex Field Club	<i>Senecio vulgaris</i>	flowering plant	Groundsel	Warwick Wood S	TQ5582	1	2002
Essex Field Club	<i>Senecio vulgaris</i>	flowering plant	Groundsel	Warwick Wood N	TQ5583	1	2007
Essex Field Club	<i>Senecio vulgaris</i>	flowering plant	Groundsel	Thurrock, South Ockendon Quarry Area	TQ5882	1	1987
Essex Field Club	<i>Senecio vulgaris</i>	flowering plant	Groundsel	Thurrock, Gravel Pits	TQ5782	1	1984
Essex Field Club	<i>Senecio vulgaris</i>	flowering plant	Groundsel	Thurrock, Belhus Country Park	TQ5682	1	1987
Essex Field Club	<i>Senecio vulgaris</i>	flowering plant	Groundsel	Thurrock, Aveley, St Michael	TQ5680	1	1983
Essex Field Club	<i>Senecio vulgaris</i>	flowering plant	Groundsel	Stubbers	TQ5784	1	2002
Essex Field Club	<i>Senecio vulgaris</i>	flowering plant	Groundsel	South Ockendon W	TQ5881	1	2011
Essex Field Club	<i>Senecio vulgaris</i>	flowering plant	Groundsel	BWCP: Long Pond Horsrde, 2.55ha, 57438180	TQ5781	1	2000

Essex Field Club	<i>Senecio vulgaris</i>	flowering plant	Groundsel	BWCP: Little Bk Kn Wd, 3.25ha, centre 57048236	TQ5782	1	2001
Essex Field Club	<i>Senecio vulgaris</i>	flowering plant	Groundsel	BWCP: Hunts Hill South, 11.03ha, centre 56518295	TQ5682	1	2000
Essex Field Club	<i>Senecio vulgaris</i>	flowering plant	Groundsel	Belhus Woods Country Park central	TQ5682	1	1999
Essex Field Club	<i>Senecio vulgaris</i>	flowering plant	Groundsel	Belhus Park, Oak & Ash Woods	TQ5781	1	2000
Essex Field Club	<i>Senecio vulgaris</i>	flowering plant	Groundsel	Baldwins	TQ5783	1	2006
Essex Field Club	<i>Senecio vulgaris</i>	flowering plant	Groundsel	Aveley: Kenningtons, and town N	TQ5681	1	2002
Essex Field Club	<i>Senecio vulgaris</i>	flowering plant	Groundsel	Aveley: Kenningtons CP W	TQ5581	1	2002
Essex Field Club	<i>Senecio vulgaris</i>	flowering plant	Groundsel	Aveley W	TQ5580	1	2009
Essex Field Club	<i>Senecio vulgaris</i>	flowering plant	Groundsel	Aveley Lake South	TQ5581	1	2016
Essex Field Club	<i>Senecio vulgaris</i>	flowering plant	Groundsel	Aveley Lake North	TQ5582	1	2016
Essex Field Club	<i>Senecio vulgaris</i>	flowering plant	Groundsel	Aveley E, Sth Ockendon SW and M25 J30	TQ5780	1	2012
Essex Field Club	<i>Senecio vulgaris</i>	flowering plant	Groundsel	Belhus Woods Country Park E	TQ5782	1	2001
Essex Field Club	<i>Senecio vulgaris</i>	flowering plant	Groundsel	Berwick Pond E	TQ5483	1	2002
Essex Field Club	<i>Senecio vulgaris</i>	flowering plant	Groundsel	Bush Farm N and Sunnings Lane	TQ5684	1	2002
Essex Field Club	<i>Senecio vulgaris</i>	flowering plant	Groundsel	BWCP: Hunts Hill North, 4.33ha, centre 56548320	TQ5683	1	2001
Essex Field Club	<i>Senecio vulgaris</i>	flowering plant	Groundsel	BWCP: Hunts Hill East, 5.60ha, centre 56788295	TQ5682	1	2001
Essex Field Club	<i>Senecio vulgaris</i>	flowering plant	Groundsel	BWCP: First field, 2.03ha, centre 56958243	TQ5682	1	2001
Essex Field Club	<i>Senecio vulgaris</i>	flowering plant	Groundsel	BWCP: Conservation area, 9.37ha, centre 57498265	TQ5782	1	2001
Essex Field Club	<i>Senecio vulgaris</i>	flowering plant	Groundsel	BWCP: Car park area, 1.80ha, centre 56538254	TQ5682	1	1999
Essex Field Club	<i>Senecio vulgaris</i>	flowering plant	Groundsel	BWCP: Bumstead Mdw S, 9.30ha, centre 57388230	TQ5782	1	2001
Essex Field Club	<i>Senecio vulgaris</i>	flowering plant	Groundsel	BWCP: Bowmen's field, 1.98ha, centre 56468266	TQ5682	1	2000
Essex Field Club	<i>Senecio vulgaris</i>	flowering plant	Groundsel	BWCP Watt's field	TQ5682	1	1995
Essex Field Club	<i>Senecio vulgaris</i>	flowering plant	Groundsel	BWCP Rng Wtr Wood	TQ5682	1	1980
Essex Field Club	<i>Senecio vulgaris</i>	flowering plant	Groundsel	Aveley Central	TQ5680	1	2012
Essex Field Club	<i>Sepedon spehega</i>	insect - true fly (Diptera)		Hangmans Wood, S. Ockendon (old sand pit)	TQ577802	1	2009
Essex Field Club	<i>Sepedon spinipes</i>	insect - true fly (Diptera)		Berwick Pond	TQ540835	1	1984

Essex Field Club	<i>Sepedon spinipes</i>	insect - true fly (Diptera)		Berwick Ponds	TQ5483	1	1983
Essex Field Club	<i>Sepedophilus nigripennis</i>	insect - beetle (Coleoptera)		Stifford Road Paddocks	TQ576805	1	2017
Essex Field Club	<i>Sepedophilus testaceus</i>	insect - beetle (Coleoptera)		Hangmans Wood, S. Ockendon (decid)	TQ577803	1	2009
Essex Field Club	<i>Sepsis cynipsea</i>	insect - true fly (Diptera)		Stifford Road Paddock northern strip	TQ575808	1	2017
Essex Field Club	<i>Sepsis cynipsea</i>	insect - true fly (Diptera)		Stifford Road Paddock	TQ576805	1	2017
Essex Field Club	<i>Sepsis cynipsea</i>	insect - true fly (Diptera)		Hangmans Wood, S. Ockendon (old sand pit)	TQ577802	1	2009
Essex Field Club	<i>Sepsis flavimana</i>	insect - true fly (Diptera)		Warwick Wood	TQ558829	1	1984
Essex Field Club	<i>Sepsis fulgens</i>	insect - true fly (Diptera)		Warwick Wood	TQ558829	1	1984
Essex Field Club	<i>Sepsis fulgens</i>	insect - true fly (Diptera)		Stubbers Outdoor centre	TQ5784	1	2002
Essex Field Club	<i>Sepsis fulgens</i>	insect - true fly (Diptera)		Stifford Road Paddocks	TQ576805	1	2017
Essex Field Club	<i>Sepsis fulgens</i>	insect - true fly (Diptera)		Stifford Road Paddock	TQ576805	3	2017
Essex Field Club	<i>Sepsis fulgens</i>	insect - true fly (Diptera)		Running Water Wood, Belhus Park	TQ566825	1	1984
Essex Field Club	<i>Sepsis fulgens</i>	insect - true fly (Diptera)		Berwick Pond	TQ540835	1	1984
Essex Field Club	<i>Sepsis fulgens</i>	insect - true fly (Diptera)		Arisdale Ave Pit, Northern Field (southwest carrot rich)	TQ580827	2	2007
Essex Field Club	<i>Sepsis fulgens</i>	insect - true fly (Diptera)		Arisdale Ave Pit, Midsouth (flower rich)	TQ584825	1	2007
Essex Field Club	<i>Sepsis fulgens</i>	insect - true fly (Diptera)		Arisdale Ave Pit, East (north)	TQ586827	1	2007
Essex Field Club	<i>Sepsis orthocnemis</i>	insect - true fly (Diptera)		Stifford Road Paddock	TQ576805	1	2017
Essex Field Club	<i>Sepsis orthocnemis</i>	insect - true fly (Diptera)		Berwick Ponds	TQ542838	1	1985
Essex Field Club	<i>Sepsis violacea</i>	insect - true fly (Diptera)		Brickiln Wood	TQ571822	1	1984
Essex Field Club	<i>Sequoia sempervirens</i>	conifer	Coastal Redwood	Aveley Central	TQ5680	1	2012
Essex Field Club	<i>Serica brunnea</i>	insect - beetle (Coleoptera)	Brown Chafer	Running Water Wood	TQ566825	1	1984
Essex Field Club	<i>Sermylassa halensis</i>	insect - beetle (Coleoptera)		Warwick Wood	TQ558829	1	1984

Essex Field Club	<i>Sermylassa halensis</i>	insect - beetle (Coleoptera)		Stifford Road Paddocks northern strip	TQ575808	2	2017
Essex Field Club	<i>Sermylassa halensis</i>	insect - beetle (Coleoptera)		Running Water Wood	TQ566825	1	1984
Essex Field Club	<i>Serpula himantioides</i>	fungus		BWCP: Warwick Wood, 11.00ha, centre 55828295	TQ5582	1	2000
Essex Field Club	<i>Setaria viridis</i>	flowering plant	Green Bristle-grass	Aveley Central	TQ5680	1	2012
Essex Field Club	<i>Setulipes quercophilus</i>	fungus		BWCP: Whitehall Wd N, 3.48ha, centre 56968266	TQ5682	1	2007
Essex Field Club	<i>Setulipes quercophilus</i>	fungus		BWCP: Warwick Wood, 11.00ha, centre 55828295	TQ5582	1	2007
Essex Field Club	<i>Setulipes quercophilus</i>	fungus		BWCP: Rng Wtr Wd S, 5.53ha, centre 56588242	TQ5682	1	2001
Essex Field Club	<i>Setulipes quercophilus</i>	fungus		BWCP: Rng Wtr Wd N, 2.43ha, centre 56758256	TQ5682	1	1999
Essex Field Club	<i>Setulipes quercophilus</i>	fungus		BWCP: Long Pond Horsrde, 2.55ha, 57438180	TQ5781	1	2002
Essex Field Club	<i>Setulipes quercophilus</i>	fungus		BWCP: Little Bk Kn Wd, 3.25ha, centre 57048236	TQ5782	1	2012
Essex Field Club	<i>Setulipes quercophilus</i>	fungus		BWCP: Fig of 8 S area, 2.58ha, centre 57358256	TQ5782	1	2001
Essex Field Club	<i>Setulipes quercophilus</i>	fungus		BWCP: Car park area, 1.80ha, centre 56538254	TQ5682	1	2000
Essex Field Club	<i>Setulipes quercophilus</i>	fungus		BWCP: Brick Kiln Wood, 2.55ha, centre 57158223	TQ5782	1	2000
Essex Field Club	<i>Sherardia arvensis</i>	flowering plant	Field Madder	BWCP: Rng Wtr Wd S, 5.53ha, centre 56588242	TQ5682	1	2002
Essex Field Club	<i>Sherardia arvensis</i>	flowering plant	Field Madder	BWCP: Swan Lake area, 3.28ha, centre 57088252	TQ5782	1	2000
Essex Field Club	<i>Sherardia arvensis</i>	flowering plant	Field Madder	BWCP: Watt's field, 3.00ha, centre 56758237	TQ5682	1	2000
Essex Field Club	<i>Sherardia arvensis</i>	flowering plant	Field Madder	S Ockendon and Brannetts Wood	TQ5880	1	2012
Essex Field Club	<i>Sherardia arvensis</i>	flowering plant	Field Madder	South Ockendon W	TQ5881	1	2012
Essex Field Club	<i>Sherardia arvensis</i>	flowering plant	Field Madder	Stubbers	TQ5784	1	2002
Essex Field Club	<i>Sherardia arvensis</i>	flowering plant	Field Madder	BWCP Swan Lake area	TQ5782	1	1995
Essex Field Club	<i>Sherardia arvensis</i>	flowering plant	Field Madder	Belhus Woods Country Park E	TQ5782	1	2000
Essex Field Club	<i>Sherardia arvensis</i>	flowering plant	Field Madder	Aveley Central	TQ5680	1	2012
Essex Field Club	<i>Sherardia arvensis</i>	flowering plant	Field Madder	Aveley E, Sth Ockendon SW and M25 J30	TQ5780	1	2012
Essex Field Club	<i>Sherardia arvensis</i>	flowering plant	Field Madder	Aveley Lake North	TQ5582	1	2016
Essex Field Club	<i>Sherardia arvensis</i>	flowering plant	Field Madder	Aveley W	TQ5580	1	2012
Essex Field Club	<i>Sherardia arvensis</i>	flowering plant	Field Madder	Baldwins	TQ5783	1	2006

Essex Field Club	<i>Sherardia arvensis</i>	flowering plant	Field Madder	Belhus Woods Country Park central	TQ5682	1	2000
Essex Field Club	<i>Sibianor aurocinctus</i>	spider (Araneae)	formerly <i>Bianor aurocinctus</i>	Hunts Hill, Southwest Area	TQ5682	1	2002
Essex Field Club	<i>Sibianor aurocinctus</i>	spider (Araneae)	formerly <i>Bianor aurocinctus</i>	Arisdale Ave Pit, East (south)	TQ586824	1	2007
Essex Field Club	<i>Sibianor aurocinctus</i>	spider (Araneae)	formerly <i>Bianor aurocinctus</i>	Arisdale Ave Pit, East (north)	TQ586827	1	2007
Essex Field Club	<i>Sicus ferrugineus</i>	insect - true fly (Diptera)		Hangmans Wood, S. Ockendon (old sand pit)	TQ577802	2	2009
Essex Field Club	<i>Sicus ferrugineus</i>	insect - true fly (Diptera)		Hunts Hill	TQ5682	3	2002
Essex Field Club	<i>Sicus ferrugineus</i>	insect - true fly (Diptera)		Stifford Road Paddocks	TQ576805	1	2017
Essex Field Club	<i>Silba fumosa</i>	insect - true fly (Diptera)	formerly in <i>Setisquamalonchaea</i>	Warwick Wood	TQ558829	1	1984
Essex Field Club	<i>Silba fumosa</i>	insect - true fly (Diptera)	formerly in <i>Setisquamalonchaea</i>	Berwick Ponds	TQ542838	1	1985
Essex Field Club	<i>Silba fumosa</i>	insect - true fly (Diptera)	formerly in <i>Setisquamalonchaea</i>	Belhus Park Gravel Pit	TQ571825	1	1984
Essex Field Club	<i>Silba fumosa</i>	insect - true fly (Diptera)	formerly in <i>Setisquamalonchaea</i>	Aveley Clay Pit	TQ559812	1	1984
Essex Field Club	<i>Silba fumosa</i>	insect - true fly (Diptera)	formerly in <i>Setisquamalonchaea</i>	Arisdale Ave Pit, Wet Woodland (reedbed)	TQ580824	1	2007
Essex Field Club	<i>Silene coronaria</i>	flowering plant	Rose Champion	South Ockendon W	TQ5881	1	2012
Essex Field Club	<i>Silene coronaria</i>	flowering plant	Rose Champion	South Ockenden NW	TQ5882	1	2007
Essex Field Club	<i>Silene coronaria</i>	flowering plant	Rose Champion	Rainham Launder's Lane	TQ5482	1	2011
Essex Field Club	<i>Silene coronaria</i>	flowering plant	Rose Champion	Central Farm	TQ5584	1	2002
Essex Field Club	<i>Silene coronaria</i>	flowering plant	Rose Champion	Belhus Woods Country Park E	TQ5782	1	2012
Essex Field Club	<i>Silene coronaria</i>	flowering plant	Rose Champion	Aveley W	TQ5580	1	2012
Essex Field Club	<i>Silene coronaria</i>	flowering plant	Rose Champion	Aveley E, Sth Ockendon SW and M25 J30	TQ5780	1	2012
Essex Field Club	<i>Silene coronaria</i>	flowering plant	Rose Champion	Aveley Central	TQ5680	1	2012
Essex Field Club	<i>Silene dioica</i>	flowering plant	Red Champion	Central Farm	TQ5584	1	2002
Essex Field Club	<i>Silene dioica</i>	flowering plant	Red Champion	Cranham, Stubbers	TQ5784	1	1986
Essex Field Club	<i>Silene dioica</i>	flowering plant	Red Champion	Havering: North Ockendon, The Pit	TQ5884	1	2015
Essex Field Club	<i>Silene dioica</i>	flowering plant	Red Champion	Hunts Hill & Bush Farm S	TQ5683	1	2001
Essex Field Club	<i>Silene dioica</i>	flowering plant	Red Champion	N Ockendon	TQ5884	1	2004
Essex Field Club	<i>Silene dioica</i>	flowering plant	Red Champion	Rainham Launder's Lane	TQ5482	1	2010
Essex Field Club	<i>Silene dioica</i>	flowering plant	Red Champion	BWCP: Whitehall Wd S, 1.18ha, centre 56898252	TQ5682	1	2001
Essex Field Club	<i>Silene dioica</i>	flowering plant	Red Champion	BWCP: Whitehall Wd N, 3.48ha, centre 56968266	TQ5682	1	1999

Essex Field Club	<i>Silene dioica</i>	flowering plant	Red Champion	BWCP: White Post Wood, 5.30ha, centre 56308284	TQ5682	1	1999
Essex Field Club	<i>Silene dioica</i>	flowering plant	Red Champion	BWCP: Watt's field, 3.00ha, centre 56758237	TQ5682	1	2000
Essex Field Club	<i>Silene dioica</i>	flowering plant	Red Champion	BWCP: Wasteland, 3.10ha, centre 57538240	TQ5782	1	2000
Essex Field Club	<i>Silene dioica</i>	flowering plant	Red Champion	BWCP: Warwick Wood, 11.00ha, centre 55828295	TQ5582	1	1999
Essex Field Club	<i>Silene dioica</i>	flowering plant	Red Champion	BWCP: Swan Lake area, 3.28ha, centre 57088252	TQ5782	1	1999
Essex Field Club	<i>Silene dioica</i>	flowering plant	Red Champion	BWCP: Sunken Wetlands, 0.70ha, centre 57458285	TQ5782	1	2000
Essex Field Club	<i>Silene dioica</i>	flowering plant	Red Champion	BWCP: Rng Wtr Wd S, 5.53ha, centre 56588242	TQ5682	1	1999
Essex Field Club	<i>Silene dioica</i>	flowering plant	Red Champion	Rainham Lodge Farm	TQ5484	1	2008
Essex Field Club	<i>Silene dioica</i>	flowering plant	Red Champion	Rainham, Whitepost Wood	TQ5582	1	1983
Essex Field Club	<i>Silene dioica</i>	flowering plant	Red Champion	S Ockendon and Brannetts Wood	TQ5880	1	2000
Essex Field Club	<i>Silene dioica</i>	flowering plant	Red Champion	Whitehall Wood	TQ570826	1	1979
Essex Field Club	<i>Silene dioica</i>	flowering plant	Red Champion	Wennington with A1306 and Launder Lane S end	TQ5481	1	2012
Essex Field Club	<i>Silene dioica</i>	flowering plant	Red Champion	Wennington E and Willow Cottages	TQ5480	1	2009
Essex Field Club	<i>Silene dioica</i>	flowering plant	Red Champion	Warwick Wood S	TQ5582	1	1999
Essex Field Club	<i>Silene dioica</i>	flowering plant	Red Champion	Warwick Wood N	TQ5583	1	1999
Essex Field Club	<i>Silene dioica</i>	flowering plant	Red Champion	Thurrock, White Post Wood	TQ5682	1	2007
Essex Field Club	<i>Silene dioica</i>	flowering plant	Red Champion	Thurrock, South Ockendon Quarry Area	TQ5882	1	1978
Essex Field Club	<i>Silene dioica</i>	flowering plant	Red Champion	Thurrock, Low Well Wood	TQ5880	1	2007
Essex Field Club	<i>Silene dioica</i>	flowering plant	Red Champion	Thurrock, Freemans Shaw	TQ5783	1	1979
Essex Field Club	<i>Silene dioica</i>	flowering plant	Red Champion	Thurrock, Brick Kiln Wood	TQ5782	1	1979
Essex Field Club	<i>Silene dioica</i>	flowering plant	Red Champion	Thurrock, Belhus Country Park, Ash Grove	TQ5682	1	1987
Essex Field Club	<i>Silene dioica</i>	flowering plant	Red Champion	Stubbers	TQ5784	1	2002
Essex Field Club	<i>Silene dioica</i>	flowering plant	Red Champion	South Ockendon W	TQ5881	1	2012
Essex Field Club	<i>Silene dioica</i>	flowering plant	Red Champion	South Ockendon Kemps Farm and Dennis Road	TQ5883	1	2009
Essex Field Club	<i>Silene dioica</i>	flowering plant	Red Champion	South Ockenden NW	TQ5882	1	2007
Essex Field Club	<i>Silene dioica</i>	flowering plant	Red Champion	BWCP: Rng Wtr Wd N, 2.43ha, centre 56758256	TQ5682	1	2000
Essex Field Club	<i>Silene dioica</i>	flowering plant	Red Champion	BWCP: North field 2, 4.50ha, centre 56788271	TQ5682	1	2000

Essex Field Club	<i>Silene dioica</i>	flowering plant	Red Champion	Aveley Central	TQ5680	1	2012
Essex Field Club	<i>Silene dioica</i>	flowering plant	Red Champion	BWCP Rng Wtr Wd S	TQ5682	1	1995
Essex Field Club	<i>Silene dioica</i>	flowering plant	Red Champion	BWCP Rng Wtr Wd N	TQ5682	1	1995
Essex Field Club	<i>Silene dioica</i>	flowering plant	Red Champion	BWCP Brick Kiln Wood	TQ5782	1	1979
Essex Field Club	<i>Silene dioica</i>	flowering plant	Red Champion	Bush Farm N and Sunnings Lane	TQ5684	1	2002
Essex Field Club	<i>Silene dioica</i>	flowering plant	Red Champion	Berwick Pond E	TQ5483	1	2002
Essex Field Club	<i>Silene dioica</i>	flowering plant	Red Champion	Belhus Woods Country Park E	TQ5782	1	2000
Essex Field Club	<i>Silene dioica</i>	flowering plant	Red Champion	Belhus Woods Country Park central	TQ5682	1	1999
Essex Field Club	<i>Silene dioica</i>	flowering plant	Red Champion	Belhus Park, Oak & Ash Woods	TQ5781	1	2000
Essex Field Club	<i>Silene dioica</i>	flowering plant	Red Champion	Baldwins	TQ5783	1	2006
Essex Field Club	<i>Silene dioica</i>	flowering plant	Red Champion	Aveley: Kenningtons, and town N	TQ5681	1	2002
Essex Field Club	<i>Silene dioica</i>	flowering plant	Red Champion	Aveley: Kenningtons CP W	TQ5581	1	2002
Essex Field Club	<i>Silene dioica</i>	flowering plant	Red Champion	Aveley W	TQ5580	1	2009
Essex Field Club	<i>Silene dioica</i>	flowering plant	Red Champion	Aveley Lake South	TQ5581	1	2016
Essex Field Club	<i>Silene dioica</i>	flowering plant	Red Champion	Aveley Lake North	TQ5582	1	2016
Essex Field Club	<i>Silene dioica</i>	flowering plant	Red Champion	Aveley E, Sth Ockendon SW and M25 J30	TQ5780	1	2012
Essex Field Club	<i>Silene dioica</i>	flowering plant	Red Champion	BWCP Rng Wtr Wood	TQ5682	1	1979
Essex Field Club	<i>Silene dioica</i>	flowering plant	Red Champion	BWCP Whitehall Wood	TQ5682	1	1979
Essex Field Club	<i>Silene dioica</i>	flowering plant	Red Champion	BWCP: North field 1, 2.23ha, centre 56608266	TQ5682	1	2000
Essex Field Club	<i>Silene dioica</i>	flowering plant	Red Champion	BWCP: Long Pond Horsrde, 2.55ha, 57438180	TQ5781	1	2000
Essex Field Club	<i>Silene dioica</i>	flowering plant	Red Champion	BWCP: Little Bk Kn Wd, 3.25ha, centre 57048236	TQ5782	1	2000
Essex Field Club	<i>Silene dioica</i>	flowering plant	Red Champion	BWCP: Hunts Hill South, 11.03ha, centre 56518295	TQ5682	1	2001
Essex Field Club	<i>Silene dioica</i>	flowering plant	Red Champion	BWCP: Hunts Hill North, 4.33ha, centre 56548320	TQ5683	1	2001
Essex Field Club	<i>Silene dioica</i>	flowering plant	Red Champion	BWCP: Hunts Hill East, 5.60ha, centre 56788295	TQ5682	1	2001
Essex Field Club	<i>Silene dioica</i>	flowering plant	Red Champion	BWCP: First field, 2.03ha, centre 56958243	TQ5682	1	2000
Essex Field Club	<i>Silene dioica</i>	flowering plant	Red Champion	BWCP: Fig of 8 S area, 2.58ha, centre 57358256	TQ5782	1	2000
Essex Field Club	<i>Silene dioica</i>	flowering plant	Red Champion	BWCP: Fig of 8 N area, 2.28ha, centre 57248263	TQ5782	1	2000
Essex Field Club	<i>Silene dioica</i>	flowering plant	Red Champion	BWCP: Bowmen's field, 1.98ha, centre 56468266	TQ5682	1	2001

Essex Field Club	<i>Silene dioica</i>	flowering plant	Red Champion	BWCP: Brick Kiln Wood, 2.55ha, centre 57158223	TQ5782	1	2000
Essex Field Club	<i>Silene dioica</i>	flowering plant	Red Champion	BWCP: Bumstead Mdw E, 1.85ha, centre 57528248	TQ5782	1	2000
Essex Field Club	<i>Silene dioica</i>	flowering plant	Red Champion	BWCP: Bumstead Mdw N, 2.65ha, centre 57258242	TQ5782	1	2000
Essex Field Club	<i>Silene dioica</i>	flowering plant	Red Champion	BWCP: Car park area, 1.80ha, centre 56538254	TQ5682	1	1999
Essex Field Club	<i>Silene dioica</i>	flowering plant	Red Champion	BWCP: Cockhide field, 4.10ha, centre 57108275	TQ5782	1	2000
Essex Field Club	<i>Silene dioica</i>	flowering plant	Red Champion	BWCP: Conservation area, 9.37ha, centre 57498265	TQ5782	1	2000
Essex Field Club	<i>Silene flos-cuculi</i>	flowering plant	Ragged-Robin	N Ockendon	TQ5884	1	2004
Essex Field Club	<i>Silene flos-cuculi</i>	flowering plant	Ragged-Robin	BWCP: Rng Wtr Wd S, 5.53ha, centre 56588242	TQ5682	1	2003
Essex Field Club	<i>Silene flos-cuculi</i>	flowering plant	Ragged-Robin	BWCP: Bumstead Mdw E, 1.85ha, centre 57528248	TQ5782	1	2000
Essex Field Club	<i>Silene flos-cuculi</i>	flowering plant	Ragged-Robin	BWCP Rng Wtr Wood	TQ5682	1	1981
Essex Field Club	<i>Silene flos-cuculi</i>	flowering plant	Ragged-Robin	BWCP Bumstead Mdw E	TQ5782	1	1995
Essex Field Club	<i>Silene flos-cuculi</i>	flowering plant	Ragged-Robin	Belhus Woods Country Park E	TQ5782	1	2000
Essex Field Club	<i>Silene flos-cuculi</i>	flowering plant	Ragged-Robin	Belhus Woods Country Park central	TQ5682	1	2003
Essex Field Club	<i>Silene latifolia</i>	flowering plant	White Champion	S Ockendon and Brannetts Wood	TQ5880	1	2006
Essex Field Club	<i>Silene latifolia</i>	flowering plant	White Champion	Rainham, Whitepost Wood	TQ5582	1	1983
Essex Field Club	<i>Silene latifolia</i>	flowering plant	White Champion	Rainham Lodge Farm	TQ5484	1	2008
Essex Field Club	<i>Silene latifolia</i>	flowering plant	White Champion	Rainham Launder's Lane	TQ5482	1	2010
Essex Field Club	<i>Silene latifolia</i>	flowering plant	White Champion	Hunts Hill & Bush Farm S	TQ5683	1	2002
Essex Field Club	<i>Silene latifolia</i>	flowering plant	White Champion	Central Farm	TQ5584	1	2002
Essex Field Club	<i>Silene latifolia</i>	flowering plant	White Champion	South Ockenden NW	TQ5882	1	2007
Essex Field Club	<i>Silene latifolia</i>	flowering plant	White Champion	South Ockendon W	TQ5881	1	2012
Essex Field Club	<i>Silene latifolia</i>	flowering plant	White Champion	Stubbers	TQ5784	1	2002
Essex Field Club	<i>Silene latifolia</i>	flowering plant	White Champion	Thurrock, South Ockendon Quarry Area	TQ5882	2	1978
Essex Field Club	<i>Silene latifolia</i>	flowering plant	White Champion	Warwick Wood N	TQ5583	1	2007
Essex Field Club	<i>Silene latifolia</i>	flowering plant	White Champion	Warwick Wood S	TQ5582	1	2007
Essex Field Club	<i>Silene latifolia</i>	flowering plant	White Champion	Wennington E and Willow Cottages	TQ5480	1	2009
Essex Field Club	<i>Silene latifolia</i>	flowering plant	White Champion	Wennington with A1306 and Launders Lane S end	TQ5481	1	2012
Essex Field Club	<i>Silene latifolia</i>	flowering plant	White Champion	BWCP: Sunken Wetlands, 0.70ha, centre 57458285	TQ5782	1	2002

Essex Field Club	<i>Silene latifolia</i>	flowering plant	White Champion	BWCP: North field 2, 4.50ha, centre 56788271	TQ5682	1	2011
Essex Field Club	<i>Silene latifolia</i>	flowering plant	White Champion	Aveley Central	TQ5680	1	2012
Essex Field Club	<i>Silene latifolia</i>	flowering plant	White Champion	Aveley E, Sth Ockendon SW and M25 J30	TQ5780	1	2009
Essex Field Club	<i>Silene latifolia</i>	flowering plant	White Champion	Aveley Lake North	TQ5582	1	2016
Essex Field Club	<i>Silene latifolia</i>	flowering plant	White Champion	Aveley Lake South	TQ5581	1	2016
Essex Field Club	<i>Silene latifolia</i>	flowering plant	White Champion	Aveley W	TQ5580	1	2009
Essex Field Club	<i>Silene latifolia</i>	flowering plant	White Champion	Aveley: Kenningtons, and town N	TQ5681	1	2002
Essex Field Club	<i>Silene latifolia</i>	flowering plant	White Champion	Baldwins	TQ5783	1	2006
Essex Field Club	<i>Silene latifolia</i>	flowering plant	White Champion	Belhus Park, Oak & Ash Woods	TQ5781	1	2001
Essex Field Club	<i>Silene latifolia</i>	flowering plant	White Champion	BWCP: Long Pond Horsrde, 2.55ha, 57438180	TQ5781	1	2001
Essex Field Club	<i>Silene latifolia</i>	flowering plant	White Champion	BWCP: Conservation area, 9.37ha, centre 57498265	TQ5782	1	2000
Essex Field Club	<i>Silene latifolia</i>	flowering plant	White Champion	BWCP: Cockhide field, 4.10ha, centre 57108275	TQ5782	1	2000
Essex Field Club	<i>Silene latifolia</i>	flowering plant	White Champion	BWCP Car park area	TQ5682	1	1995
Essex Field Club	<i>Silene latifolia</i>	flowering plant	White Champion	Berwick Pond E	TQ5483	1	2002
Essex Field Club	<i>Silene latifolia</i>	flowering plant	White Champion	Belhus Woods Country Park E	TQ5782	1	2000
Essex Field Club	<i>Silene x hampeana</i>	flowering plant	Pink Champion (S. dioica x latifolia)	Rainham Launder's Lane	TQ5482	1	2010
Essex Field Club	<i>Silene x hampeana</i>	flowering plant	Pink Champion (S. dioica x latifolia)	Rainham Lodge Farm	TQ5484	1	2008
Essex Field Club	<i>Silene x hampeana</i>	flowering plant	Pink Champion (S. dioica x latifolia)	South Ockenden NW	TQ5882	1	2007
Essex Field Club	<i>Silene x hampeana</i>	flowering plant	Pink Champion (S. dioica x latifolia)	Warwick Wood N	TQ5583	1	2007
Essex Field Club	<i>Silene x hampeana</i>	flowering plant	Pink Champion (S. dioica x latifolia)	Wennington E and Willow Cottages	TQ5480	1	2009
Essex Field Club	<i>Silene x hampeana</i>	flowering plant	Pink Champion (S. dioica x latifolia)	Wennington with A1306 and Launder's Lane S end	TQ5481	1	2012
Essex Field Club	<i>Silene x hampeana</i>	flowering plant	Pink Champion (S. dioica x latifolia)	Hunts Hill & Bush Farm S	TQ5683	1	2002
Essex Field Club	<i>Silene x hampeana</i>	flowering plant	Pink Champion (S. dioica x latifolia)	BWCP: Long Pond Horsrde, 2.55ha, 57438180	TQ5781	1	2001
Essex Field Club	<i>Silene x hampeana</i>	flowering plant	Pink Champion (S. dioica x latifolia)	Bush Farm N and Sunnings Lane	TQ5684	1	2002
Essex Field Club	<i>Silene x hampeana</i>	flowering plant	Pink Champion (S. dioica x latifolia)	Aveley Central	TQ5680	1	2012

Essex Field Club	<i>Silene x hampeana</i>	flowering plant	Pink Campion (<i>S. dioica</i> x <i>latifolia</i>)	Aveley E, Sth Ockendon SW and M25 J30	TQ5780	1	2012
Essex Field Club	<i>Silene x hampeana</i>	flowering plant	Pink Campion (<i>S. dioica</i> x <i>latifolia</i>)	Aveley Lake North	TQ5582	1	2016
Essex Field Club	<i>Silene x hampeana</i>	flowering plant	Pink Campion (<i>S. dioica</i> x <i>latifolia</i>)	Aveley W	TQ5580	1	2012
Essex Field Club	<i>Silene x hampeana</i>	flowering plant	Pink Campion (<i>S. dioica</i> x <i>latifolia</i>)	Aveley: Kenningtons, and town N	TQ5681	1	2006
Essex Field Club	<i>Silene x hampeana</i>	flowering plant	Pink Campion (<i>S. dioica</i> x <i>latifolia</i>)	Belhus Park, Oak & Ash Woods	TQ5781	1	2001
Essex Field Club	<i>Silis ruficollis</i>	insect - beetle (Coleoptera)		Berwick Pond	TQ540835	1	1984
Essex Field Club	<i>Silometopus reussi</i>	spider (Araneae)		Aveley Village Extension, Area 2	TQ569804	1	2009
Essex Field Club	<i>Silometopus reussi</i>	spider (Araneae)		Stifford Road Paddock field	TQ576805	1	2017
Essex Field Club	<i>Silpha laevigata</i>	insect - beetle (Coleoptera)		Aveley Village Extension, Area 3, roadside verge (grassland)	TQ567806	1	2009
Essex Field Club	<i>Silybum marianum</i>	flowering plant	Milk Thistle	Wennington with A1306 and Launders Lane S end	TQ5481	1	2012
Essex Field Club	<i>Simitidion simile</i>	spider (Araneae)		Hangmans Wood, S. Ockendon (old sand pit)	TQ577802	2	2009
Essex Field Club	<i>Simocybe sumptuosa</i>	fungus		BWCP: Brick Kiln Wood, 2.55ha, centre 57158223	TQ5782	1	2007
Essex Field Club	<i>Sinapis arvensis</i>	flowering plant	Charlock	Central Farm	TQ5584	1	2002
Essex Field Club	<i>Sinapis arvensis</i>	flowering plant	Charlock	Rainham Lodge Farm	TQ5484	1	2002
Essex Field Club	<i>Sinapis arvensis</i>	flowering plant	Charlock	South Ockenden NW	TQ5882	1	2007
Essex Field Club	<i>Sinapis arvensis</i>	flowering plant	Charlock	South Ockendon Kemp's Farm and Dennis Road	TQ5883	1	2009
Essex Field Club	<i>Sinapis arvensis</i>	flowering plant	Charlock	South Ockendon W	TQ5881	1	2012
Essex Field Club	<i>Sinapis arvensis</i>	flowering plant	Charlock	Stubbers	TQ5784	1	2002
Essex Field Club	<i>Sinapis arvensis</i>	flowering plant	Charlock	Thurrock, South Ockendon Quarry Area	TQ5882	1	1987
Essex Field Club	<i>Sinapis arvensis</i>	flowering plant	Charlock	Warwick Wood N	TQ5583	1	2007
Essex Field Club	<i>Sinapis arvensis</i>	flowering plant	Charlock	Warwick Wood S	TQ5582	1	2002
Essex Field Club	<i>Sinapis arvensis</i>	flowering plant	Charlock	Wennington E and Willow Cottages	TQ5480	1	2009
Essex Field Club	<i>Sinapis arvensis</i>	flowering plant	Charlock	Wennington with A1306 and Launders Lane S end	TQ5481	1	2012
Essex Field Club	<i>Sinapis arvensis</i>	flowering plant	Charlock	BWCP: Watt's field, 3.00ha, centre 56758237	TQ5682	1	2001
Essex Field Club	<i>Sinapis arvensis</i>	flowering plant	Charlock	BWCP: Hunts Hill South, 11.03ha, centre 56518295	TQ5682	1	2000

Essex Field Club	<i>Sinapis arvensis</i>	flowering plant	Charlock	BWCP: Hunts Hill East, 5.60ha, centre 56788295	TQ5682	1	2001
Essex Field Club	<i>Sinapis arvensis</i>	flowering plant	Charlock	Aveley Central	TQ5680	1	2012
Essex Field Club	<i>Sinapis arvensis</i>	flowering plant	Charlock	Aveley E, Sth Ockendon SW and M25 J30	TQ5780	1	2012
Essex Field Club	<i>Sinapis arvensis</i>	flowering plant	Charlock	Aveley Lake South	TQ5581	1	2016
Essex Field Club	<i>Sinapis arvensis</i>	flowering plant	Charlock	Aveley W	TQ5580	1	2009
Essex Field Club	<i>Sinapis arvensis</i>	flowering plant	Charlock	Aveley: Kenningtons CP W	TQ5581	1	2002
Essex Field Club	<i>Sinapis arvensis</i>	flowering plant	Charlock	Aveley: Kenningtons, and town N	TQ5681	1	2002
Essex Field Club	<i>Sinapis arvensis</i>	flowering plant	Charlock	Baldwins	TQ5783	1	2006
Essex Field Club	<i>Sinapis arvensis</i>	flowering plant	Charlock	Belhus Park, Oak & Ash Woods	TQ5781	1	2002
Essex Field Club	<i>Sinapis arvensis</i>	flowering plant	Charlock	Belhus Woods Country Park central	TQ5682	1	2001
Essex Field Club	<i>Sinapis arvensis</i>	flowering plant	Charlock	Berwick Pond E	TQ5483	1	2002
Essex Field Club	<i>Sinapis arvensis</i>	flowering plant	Charlock	Bush Farm N and Sunnings Lane	TQ5684	1	2003
Essex Field Club	<i>Siphona geniculata</i>	insect - true fly (Diptera)		Stubbers Outdoor centre	TQ5784	1	2002
Essex Field Club	<i>Siphona geniculata</i>	insect - true fly (Diptera)		Hunts Hill	TQ5682	2	2002
Essex Field Club	<i>Sison amomum</i>	flowering plant	Stone Parsley	Wennington E and Willow Cottages	TQ5480	1	2009
Essex Field Club	<i>Sison amomum</i>	flowering plant	Stone Parsley	South Ockenden NW	TQ5882	1	2007
Essex Field Club	<i>Sison amomum</i>	flowering plant	Stone Parsley	S Ockendon and Brannetts Wood	TQ5880	1	2006
Essex Field Club	<i>Sison amomum</i>	flowering plant	Stone Parsley	Rainham Lodge Farm	TQ5484	1	2008
Essex Field Club	<i>Sison amomum</i>	flowering plant	Stone Parsley	N Ockendon	TQ5884	1	2004
Essex Field Club	<i>Sison amomum</i>	flowering plant	Stone Parsley	Hunts Hill & Bush Farm S	TQ5683	1	2002
Essex Field Club	<i>Sison amomum</i>	flowering plant	Stone Parsley	BWCP: Swan Lake area, 3.28ha, centre 57088252	TQ5782	1	2011
Essex Field Club	<i>Sison amomum</i>	flowering plant	Stone Parsley	BWCP: Car park area, 1.80ha, centre 56538254	TQ5682	1	2000
Essex Field Club	<i>Sison amomum</i>	flowering plant	Stone Parsley	Bush Farm N and Sunnings Lane	TQ5684	1	2002
Essex Field Club	<i>Sison amomum</i>	flowering plant	Stone Parsley	Belhus Woods Country Park E	TQ5782	1	2011
Essex Field Club	<i>Sison amomum</i>	flowering plant	Stone Parsley	Belhus Woods Country Park central	TQ5682	1	2000
Essex Field Club	<i>Sison amomum</i>	flowering plant	Stone Parsley	Baldwins	TQ5783	1	2006
Essex Field Club	<i>Sison amomum</i>	flowering plant	Stone Parsley	Aveley: Kenningtons CP W	TQ5581	1	2002
Essex Field Club	<i>Sistotrema brinkmannii</i>	fungus		BWCP: Rng Wtr Wd N, 2.43ha, centre 56758256	TQ5682	1	2011

Essex Field Club	<i>Sistotrema brinkmannii</i>	fungus		BWCP: Little Bk Kn Wd, 3.25ha, centre 57048236	TQ5782	1	2007
Essex Field Club	<i>Sisymbrium altissimum</i>	flowering plant	Tall Rocket	Thurrock, South Ockendon Quarry Area	TQ5882	1	1978
Essex Field Club	<i>Sisymbrium officinale</i>	flowering plant	Hedge Mustard	Rainham Launder's Lane	TQ5482	1	2010
Essex Field Club	<i>Sisymbrium officinale</i>	flowering plant	Hedge Mustard	N Ockendon	TQ5884	1	2004
Essex Field Club	<i>Sisymbrium officinale</i>	flowering plant	Hedge Mustard	Hunts Hill & Bush Farm S	TQ5683	1	2001
Essex Field Club	<i>Sisymbrium officinale</i>	flowering plant	Hedge Mustard	Cranham, Stubbers	TQ5784	1	1986
Essex Field Club	<i>Sisymbrium officinale</i>	flowering plant	Hedge Mustard	Cranham, North Ockendon, St Mary Magdalene	TQ5884	1	1979
Essex Field Club	<i>Sisymbrium officinale</i>	flowering plant	Hedge Mustard	Central Farm	TQ5584	1	2002
Essex Field Club	<i>Sisymbrium officinale</i>	flowering plant	Hedge Mustard	BWCP: Whitehall Wd N, 3.48ha, centre 56968266	TQ5682	1	2000
Essex Field Club	<i>Sisymbrium officinale</i>	flowering plant	Hedge Mustard	BWCP: Watt's field, 3.00ha, centre 56758237	TQ5682	1	1999
Essex Field Club	<i>Sisymbrium officinale</i>	flowering plant	Hedge Mustard	BWCP: Warwick Wood, 11.00ha, centre 55828295	TQ5582	1	2001
Essex Field Club	<i>Sisymbrium officinale</i>	flowering plant	Hedge Mustard	BWCP: Rng Wtr Wd N, 2.43ha, centre 56758256	TQ5682	1	1999
Essex Field Club	<i>Sisymbrium officinale</i>	flowering plant	Hedge Mustard	BWCP: North field 1, 2.23ha, centre 56608266	TQ5682	1	1999
Essex Field Club	<i>Sisymbrium officinale</i>	flowering plant	Hedge Mustard	Rainham Lodge Farm	TQ5484	1	2002
Essex Field Club	<i>Sisymbrium officinale</i>	flowering plant	Hedge Mustard	Rainham, North of A13	TQ5482	1	1980
Essex Field Club	<i>Sisymbrium officinale</i>	flowering plant	Hedge Mustard	S Ockendon and Brannetts Wood	TQ5880	1	2002
Essex Field Club	<i>Sisymbrium officinale</i>	flowering plant	Hedge Mustard	Wennington with A1306 and Launders Lane S end	TQ5481	1	2012
Essex Field Club	<i>Sisymbrium officinale</i>	flowering plant	Hedge Mustard	Wennington E and Willow Cottages	TQ5480	1	2009
Essex Field Club	<i>Sisymbrium officinale</i>	flowering plant	Hedge Mustard	Warwick Wood S	TQ5582	1	2001
Essex Field Club	<i>Sisymbrium officinale</i>	flowering plant	Hedge Mustard	Warwick Wood N	TQ5583	1	2001
Essex Field Club	<i>Sisymbrium officinale</i>	flowering plant	Hedge Mustard	Thurrock, South Ockendon Quarry Area	TQ5882	1	1978
Essex Field Club	<i>Sisymbrium officinale</i>	flowering plant	Hedge Mustard	Thurrock, Ockendon	TQ5882	1	2008
Essex Field Club	<i>Sisymbrium officinale</i>	flowering plant	Hedge Mustard	Thurrock, Gravel Pits	TQ5782	1	1984
Essex Field Club	<i>Sisymbrium officinale</i>	flowering plant	Hedge Mustard	Stubbers	TQ5784	1	2002
Essex Field Club	<i>Sisymbrium officinale</i>	flowering plant	Hedge Mustard	South Ockendon W	TQ5881	1	2011
Essex Field Club	<i>Sisymbrium officinale</i>	flowering plant	Hedge Mustard	South Ockendon Kemps Farm and Dennis Road	TQ5883	1	2009
Essex Field Club	<i>Sisymbrium officinale</i>	flowering plant	Hedge Mustard	South Ockenden NW	TQ5882	1	2007
Essex Field Club	<i>Sisymbrium officinale</i>	flowering plant	Hedge Mustard	BWCP: Long Pond Horsrde, 2.55ha, 57438180	TQ5781	1	2000
Essex Field Club	<i>Sisymbrium officinale</i>	flowering plant	Hedge Mustard	Aveley Central	TQ5680	1	2012

Essex Field Club	<i>Sisymbrium officinale</i>	flowering plant	Hedge Mustard	Berwick Pond E	TQ5483	1	2002
Essex Field Club	<i>Sisymbrium officinale</i>	flowering plant	Hedge Mustard	Belhus Woods Country Park E	TQ5782	1	1999
Essex Field Club	<i>Sisymbrium officinale</i>	flowering plant	Hedge Mustard	Belhus Woods Country Park central	TQ5682	1	1999
Essex Field Club	<i>Sisymbrium officinale</i>	flowering plant	Hedge Mustard	Belhus Park, Oak & Ash Woods	TQ5781	1	2000
Essex Field Club	<i>Sisymbrium officinale</i>	flowering plant	Hedge Mustard	Baldwins	TQ5783	1	2006
Essex Field Club	<i>Sisymbrium officinale</i>	flowering plant	Hedge Mustard	Aveley: Kenningtons, and town N	TQ5681	1	2002
Essex Field Club	<i>Sisymbrium officinale</i>	flowering plant	Hedge Mustard	Aveley: Kenningtons CP W	TQ5581	1	2002
Essex Field Club	<i>Sisymbrium officinale</i>	flowering plant	Hedge Mustard	Aveley W	TQ5580	1	2009
Essex Field Club	<i>Sisymbrium officinale</i>	flowering plant	Hedge Mustard	Aveley Lake South	TQ5581	1	2016
Essex Field Club	<i>Sisymbrium officinale</i>	flowering plant	Hedge Mustard	Aveley Lake North	TQ5582	1	2016
Essex Field Club	<i>Sisymbrium officinale</i>	flowering plant	Hedge Mustard	Aveley E, Sth Ockendon SW and M25 J30	TQ5780	1	2012
Essex Field Club	<i>Sisymbrium officinale</i>	flowering plant	Hedge Mustard	Bush Farm N and Sunnings Lane	TQ5684	1	2002
Essex Field Club	<i>Sisymbrium officinale</i>	flowering plant	Hedge Mustard	BWCP Watt's field	TQ5682	1	1995
Essex Field Club	<i>Sisymbrium officinale</i>	flowering plant	Hedge Mustard	BWCP: Little Bk Kn Wd, 3.25ha, centre 57048236	TQ5782	1	2001
Essex Field Club	<i>Sisymbrium officinale</i>	flowering plant	Hedge Mustard	BWCP: Hunts Hill South, 11.03ha, centre 56518295	TQ5682	1	2001
Essex Field Club	<i>Sisymbrium officinale</i>	flowering plant	Hedge Mustard	BWCP: Hunts Hill North, 4.33ha, centre 56548320	TQ5683	1	2001
Essex Field Club	<i>Sisymbrium officinale</i>	flowering plant	Hedge Mustard	BWCP: Hunts Hill East, 5.60ha, centre 56788295	TQ5682	1	2001
Essex Field Club	<i>Sisymbrium officinale</i>	flowering plant	Hedge Mustard	BWCP: First field, 2.03ha, centre 56958243	TQ5682	1	2001
Essex Field Club	<i>Sisymbrium officinale</i>	flowering plant	Hedge Mustard	BWCP: Fig of 8 S area, 2.58ha, centre 57358256	TQ5782	1	2000
Essex Field Club	<i>Sisymbrium officinale</i>	flowering plant	Hedge Mustard	BWCP: Conservation area, 9.37ha, centre 57498265	TQ5782	1	1999
Essex Field Club	<i>Sisymbrium officinale</i>	flowering plant	Hedge Mustard	BWCP: Cockhide field, 4.10ha, centre 57108275	TQ5782	1	2001
Essex Field Club	<i>Sisymbrium officinale</i>	flowering plant	Hedge Mustard	BWCP: Car park area, 1.80ha, centre 56538254	TQ5682	1	1999
Essex Field Club	<i>Sisymbrium officinale</i>	flowering plant	Hedge Mustard	BWCP: Bumstead Mdw N, 2.65ha, centre 57258242	TQ5782	1	2000
Essex Field Club	<i>Sisymbrium officinale</i>	flowering plant	Hedge Mustard	BWCP: Bumstead Mdw E, 1.85ha, centre 57528248	TQ5782	1	2001
Essex Field Club	<i>Sisymbrium officinale</i>	flowering plant	Hedge Mustard	BWCP: Brick Kiln Wood, 2.55ha, centre 57158223	TQ5782	1	2000

Essex Field Club	<i>Sisymbrium orientale</i>	flowering plant	Eastern Rocket	S Ockendon and Brannetts Wood	TQ5880	1	2002
Essex Field Club	<i>Sisymbrium orientale</i>	flowering plant	Eastern Rocket	South Ockendon W	TQ5881	1	2012
Essex Field Club	<i>Sisymbrium orientale</i>	flowering plant	Eastern Rocket	Stubbers	TQ5784	1	2002
Essex Field Club	<i>Sisymbrium orientale</i>	flowering plant	Eastern Rocket	Thurrock, South Ockendon Quarry Area	TQ5882	1	1978
Essex Field Club	<i>Sisymbrium orientale</i>	flowering plant	Eastern Rocket	Warwick Wood N	TQ5583	1	2007
Essex Field Club	<i>Sisymbrium orientale</i>	flowering plant	Eastern Rocket	Wennington E and Willow Cottages	TQ5480	1	2009
Essex Field Club	<i>Sisymbrium orientale</i>	flowering plant	Eastern Rocket	Wennington with A1306 and Lauanders Lane S end	TQ5481	1	2012
Essex Field Club	<i>Sisymbrium orientale</i>	flowering plant	Eastern Rocket	Rainham Launder's Lane	TQ5482	1	2010
Essex Field Club	<i>Sisymbrium orientale</i>	flowering plant	Eastern Rocket	Hunts Hill & Bush Farm S	TQ5683	1	2000
Essex Field Club	<i>Sisymbrium orientale</i>	flowering plant	Eastern Rocket	Aveley Central	TQ5680	1	2012
Essex Field Club	<i>Sisymbrium orientale</i>	flowering plant	Eastern Rocket	Aveley W	TQ5580	1	2009
Essex Field Club	<i>Sisymbrium orientale</i>	flowering plant	Eastern Rocket	Aveley: Kenningtons, and town N	TQ5681	1	2002
Essex Field Club	<i>Sisymbrium orientale</i>	flowering plant	Eastern Rocket	Belhus Woods Country Park central	TQ5682	1	2000
Essex Field Club	<i>Sisymbrium orientale</i>	flowering plant	Eastern Rocket	Berwick Pond E	TQ5483	1	2004
Essex Field Club	<i>Sisymbrium orientale</i>	flowering plant	Eastern Rocket	BWCP: Hunts Hill North, 4.33ha, centre 56548320	TQ5683	1	2001
Essex Field Club	<i>Sisymbrium orientale</i>	flowering plant	Eastern Rocket	BWCP: Hunts Hill South, 11.03ha, centre 56518295	TQ5682	1	2000
Essex Field Club	<i>Sisyrinchium striatum</i>	flowering plant	Pale Yellow-eyed-grass	Aveley E, Sth Ockendon SW and M25 J30	TQ5780	1	2012
Essex Field Club	<i>Sisyrinchium striatum</i>	flowering plant	Pale Yellow-eyed-grass	Aveley W	TQ5580	1	2012
Essex Field Club	<i>Sisyrinchium striatum</i>	flowering plant	Pale Yellow-eyed-grass	Rainham Launder's Lane	TQ5482	1	2011
Essex Field Club	<i>Sitochroa verticalis</i>	insect - moth	a moth	Hangmans Wood, S. Ockendon (old sand pit)	TQ577802	1	2009
Essex Field Club	<i>Sitochroa verticalis</i>	insect - moth	a moth	Hangmans Wood, S. Ockendon, woodland edge track (decid)	TQ5780	1	2009
Essex Field Club	<i>Sitona ambiguus</i>	insect - beetle (Coleoptera)		Brickiln Wood	TQ571822	1	1984
Essex Field Club	<i>Sitona hispidulus</i>	insect - beetle (Coleoptera)		Aveley Clay Pit	TQ559812	1	1984
Essex Field Club	<i>Sitona hispidulus</i>	insect - beetle (Coleoptera)		Aveley Village Extension, Area 2	TQ569804	1	2009
Essex Field Club	<i>Sitona hispidulus</i>	insect - beetle (Coleoptera)		Hunts Hill	TQ5682	1	2002
Essex Field Club	<i>Sitona hispidulus</i>	insect - beetle (Coleoptera)		Stifford Road Paddocks	TQ576805	2	2017

Essex Field Club	<i>Sitona hispidulus</i>	insect - beetle (Coleoptera)		Warwick Wood	TQ558829	1	1984
Essex Field Club	<i>Sitona humeralis</i>	insect - beetle (Coleoptera)		Aveley Clay Pit	TQ559812	1	1984
Essex Field Club	<i>Sitona humeralis</i>	insect - beetle (Coleoptera)		Warwick Wood	TQ558829	1	1984
Essex Field Club	<i>Sitona lepidus</i>	insect - beetle (Coleoptera)		Hangmans Wood, S. Ockendon (old sand pit)	TQ577802	1	2009
Essex Field Club	<i>Sitona lepidus</i>	insect - beetle (Coleoptera)		Aveley Village Extension, Area 2	TQ569804	1	2009
Essex Field Club	<i>Sitona lineatus</i>	insect - beetle (Coleoptera)		White Post Wood	TQ563829	1	1984
Essex Field Club	<i>Sitona lineatus</i>	insect - beetle (Coleoptera)		Warwick Wood	TQ558830	1	1987
Essex Field Club	<i>Sitona lineatus</i>	insect - beetle (Coleoptera)		Warwick Wood	TQ558829	1	1984
Essex Field Club	<i>Sitona lineatus</i>	insect - beetle (Coleoptera)		Stubbers Outdoor centre	TQ5784	2	2002
Essex Field Club	<i>Sitona lineatus</i>	insect - beetle (Coleoptera)		Stifford Road Paddocks	TQ576805	2	2017
Essex Field Club	<i>Sitona lineatus</i>	insect - beetle (Coleoptera)		Running Water Wood	TQ566825	1	1984
Essex Field Club	<i>Sitona lineatus</i>	insect - beetle (Coleoptera)		Hangmans Wood, S. Ockendon, woodland edge track (decid)	TQ5780	1	2009
Essex Field Club	<i>Sitona lineatus</i>	insect - beetle (Coleoptera)		Hangmans Wood, S. Ockendon, Lake 2 area	TQ578802	1	2009
Essex Field Club	<i>Sitona lineatus</i>	insect - beetle (Coleoptera)		Hangmans Wood, S. Ockendon (old sand pit)	TQ577802	2	2009
Essex Field Club	<i>Sitona lineatus</i>	insect - beetle (Coleoptera)		Brickiln Wood	TQ571822	2	1984
Essex Field Club	<i>Sitona lineatus</i>	insect - beetle (Coleoptera)		Arisdale Ave Pit, East (north)	TQ586827	4	2007
Essex Field Club	<i>Sitona lineatus</i>	insect - beetle (Coleoptera)		Arisdale Ave Pit, Midsouth (flower rich)	TQ584825	1	2007
Essex Field Club	<i>Sitona lineatus</i>	insect - beetle (Coleoptera)		Arisdale Ave Pit, Wet Woodland (reedbed)	TQ580824	1	2007
Essex Field Club	<i>Sitona lineatus</i>	insect - beetle (Coleoptera)		Aveley Clay Pit	TQ559812	1	1984
Essex Field Club	<i>Sitona lineatus</i>	insect - beetle (Coleoptera)		Aveley Village Extension, Area 2	TQ569804	1	2009
Essex Field Club	<i>Sitona lineatus</i>	insect - beetle (Coleoptera)		Belhus Park Gravel Pit	TQ571825	2	1984

Essex Field Club	<i>Sitona lineatus</i>	insect - beetle (Coleoptera)		Belhus Park Long Pond	TQ574819	1	1984
Essex Birdwatching Society	<i>Sitta europaea</i>	bird	Nuthatch	Belhus Wood CP	TQ5782	6	2017
Essex Birdwatching Society	<i>Sitta europaea</i>	bird	Nuthatch	Belhus Woods CP	TQ5682	2	2016
Essex Birdwatching Society	<i>Sitta europaea</i>	bird	Nuthatch	Belhus Woods Aveley CP	TQ5782	7	2020
Essex Birdwatching Society	<i>Sitta europaea</i>	bird	Nuthatch	Belhus Woods CP	TQ5782	30	2020
Essex Birdwatching Society	<i>Sitta europaea</i>	bird	Nuthatch	Cely Woods	TQ5682	4	2019
Essex Birdwatching Society	<i>Sitta europaea</i>	bird	Nuthatch	Cely Woods Aveley	TQ5583	9	2020
Essex Birdwatching Society	<i>Sitta europaea</i>	bird	Nuthatch	Mardyke Valley	TQ5880	2	2019
Essex Birdwatching Society	<i>Sitta europaea</i>	bird	Nuthatch	Cely Woods	TL5682	1	2016
Essex Field Club	<i>Skeletocutis nivea</i>	fungus		BWCP: Whitehall Wd N, 3.48ha, centre 56968266	TQ5682	1	2000
Essex Field Club	<i>Skeletocutis nivea</i>	fungus		BWCP: White Post Wood,5.30ha, centre 56308284	TQ5682	1	2000
Essex Field Club	<i>Skeletocutis nivea</i>	fungus		BWCP: Warwick Wood, 11.00ha, centre 55828295	TQ5582	1	1999
Essex Field Club	<i>Skeletocutis nivea</i>	fungus		BWCP: Rng Wtr Wd S, 5.53ha, centre 56588242	TQ5682	1	1999
Essex Field Club	<i>Skeletocutis nivea</i>	fungus		BWCP: Little Bk Kn Wd, 3.25ha, centre 57048236	TQ5782	1	2000
Essex Field Club	<i>Skeletocutis nivea</i>	fungus		BWCP: Chimney field S, 0.80ha, centre 57348198	TQ5781	1	2000
Essex Field Club	<i>Skeletocutis nivea</i>	fungus		BWCP: Bumstead Mdw E, 1.85ha, centre 57528248	TQ5782	1	2000
Essex Field Club	<i>Skeletocutis nivea</i>	fungus		BWCP: Brick Kiln Wood, 2.55ha, centre 57158223	TQ5782	1	2000
Essex Field Club	<i>Smerinthus ocellata</i>	insect - moth	Eyed Hawk-moth	Rainham	TQ58	1	1961
Essex Field Club	<i>Smerinthus ocellata</i>	insect - moth	Eyed Hawk-moth	Rainham	TQ541833	1	1976
Essex Field Club	<i>Smerinthus ocellata</i>	insect - moth	Eyed Hawk-moth	Belhus Country Park	TQ571824	2	2013
Essex Field Club	<i>Smerinthus ocellata</i>	insect - moth	Eyed Hawk-moth	Belhus Country Park	TQ570813	2	2013
Essex Field Club	<i>Smyrniolum olusatrum</i>	flowering plant	Alexanders	Rainham Launder's Lane	TQ5482	1	2010
Essex Field Club	<i>Smyrniolum olusatrum</i>	flowering plant	Alexanders	Rainham Lodge Farm	TQ5484	1	2008
Essex Field Club	<i>Smyrniolum olusatrum</i>	flowering plant	Alexanders	S Ockendon and Brannetts Wood	TQ5880	1	2000

Essex Field Club	<i>Smyrniium olusatrum</i>	flowering plant	Alexanders	South Ockendon Kemps Farm and Dennis Road	TQ5883	1	2009
Essex Field Club	<i>Smyrniium olusatrum</i>	flowering plant	Alexanders	South Ockendon W	TQ5881	1	2012
Essex Field Club	<i>Smyrniium olusatrum</i>	flowering plant	Alexanders	Warwick Wood N	TQ5583	1	2007
Essex Field Club	<i>Smyrniium olusatrum</i>	flowering plant	Alexanders	Wennington E and Willow Cottages	TQ5480	1	2009
Essex Field Club	<i>Smyrniium olusatrum</i>	flowering plant	Alexanders	Rainham C.P., Berwick Pond Rd, Rainham	TQ5483	1	2011
Essex Field Club	<i>Smyrniium olusatrum</i>	flowering plant	Alexanders	N Ockendon	TQ5884	1	2004
Essex Field Club	<i>Smyrniium olusatrum</i>	flowering plant	Alexanders	Hunts Hill & Bush Farm S	TQ5683	1	2005
Essex Field Club	<i>Smyrniium olusatrum</i>	flowering plant	Alexanders	Aveley Central	TQ5680	1	2012
Essex Field Club	<i>Smyrniium olusatrum</i>	flowering plant	Alexanders	Aveley E, Sth Ockendon SW and M25 J30	TQ5780	1	2012
Essex Field Club	<i>Smyrniium olusatrum</i>	flowering plant	Alexanders	Aveley W	TQ5580	1	2009
Essex Field Club	<i>Smyrniium olusatrum</i>	flowering plant	Alexanders	Belhus Woods Country Park central	TQ5682	1	2000
Essex Field Club	<i>Smyrniium olusatrum</i>	flowering plant	Alexanders	Berwick Pond E	TQ5483	1	2007
Essex Field Club	<i>Smyrniium olusatrum</i>	flowering plant	Alexanders	BWCP: Car park area, 1.80ha, centre 56538254	TQ5682	1	2000
Essex Field Club	<i>Smyrniium olusatrum</i>	flowering plant	Alexanders	Central Farm	TQ5584	1	2007
Essex Field Club	<i>Solanum dulcamara</i>	flowering plant	Bittersweet	N Ockendon	TQ5884	1	2004
Essex Field Club	<i>Solanum dulcamara</i>	flowering plant	Bittersweet	Hunts Hill & Bush Farm S	TQ5683	1	2000
Essex Field Club	<i>Solanum dulcamara</i>	flowering plant	Bittersweet	Cranham, Stubbers	TQ5784	1	1986
Essex Field Club	<i>Solanum dulcamara</i>	flowering plant	Bittersweet	Central Farm	TQ5584	1	2002
Essex Field Club	<i>Solanum dulcamara</i>	flowering plant	Bittersweet	BWCP: Whitehall Wd N, 3.48ha, centre 56968266	TQ5682	1	2000
Essex Field Club	<i>Solanum dulcamara</i>	flowering plant	Bittersweet	BWCP: Watt's field, 3.00ha, centre 56758237	TQ5682	1	1999
Essex Field Club	<i>Solanum dulcamara</i>	flowering plant	Bittersweet	BWCP: Wasteland, 3.10ha, centre 57538240	TQ5782	1	2000
Essex Field Club	<i>Solanum dulcamara</i>	flowering plant	Bittersweet	BWCP: Warwick Wood, 11.00ha, centre 55828295	TQ5582	1	1999
Essex Field Club	<i>Solanum dulcamara</i>	flowering plant	Bittersweet	BWCP: Swan Lake area, 3.28ha, centre 57088252	TQ5782	1	2000
Essex Field Club	<i>Solanum dulcamara</i>	flowering plant	Bittersweet	BWCP: Sunken Wetlands, 0.70ha, centre 57458285	TQ5782	1	2000
Essex Field Club	<i>Solanum dulcamara</i>	flowering plant	Bittersweet	BWCP: Sausage pond area, 0.28ha, centre 57568275	TQ5782	1	2000
Essex Field Club	<i>Solanum dulcamara</i>	flowering plant	Bittersweet	BWCP: Rng Wtr Wd S, 5.53ha, centre 56588242	TQ5682	1	1999
Essex Field Club	<i>Solanum dulcamara</i>	flowering plant	Bittersweet	Rainham Launder's Lane	TQ5482	1	2010
Essex Field Club	<i>Solanum dulcamara</i>	flowering plant	Bittersweet	Rainham, Warwick Wood	TQ5582	1	1983

Essex Field Club	<i>Solanum dulcamara</i>	flowering plant	Bittersweet	Wennington with A1306 and Lauanders Lane S end	TQ5481	1	2012
Essex Field Club	<i>Solanum dulcamara</i>	flowering plant	Bittersweet	Wennington E and Willow Cottages	TQ5480	1	2009
Essex Field Club	<i>Solanum dulcamara</i>	flowering plant	Bittersweet	Warwick Wood S	TQ5582	1	1999
Essex Field Club	<i>Solanum dulcamara</i>	flowering plant	Bittersweet	Warwick Wood N	TQ5583	1	1999
Essex Field Club	<i>Solanum dulcamara</i>	flowering plant	Bittersweet	Thurrock, South Ockendon Quarry Area	TQ5882	1	1978
Essex Field Club	<i>Solanum dulcamara</i>	flowering plant	Bittersweet	Thurrock, Freemans Shaw	TQ5783	1	1979
Essex Field Club	<i>Solanum dulcamara</i>	flowering plant	Bittersweet	Thurrock, Brick Kiln Wood	TQ5782	1	1979
Essex Field Club	<i>Solanum dulcamara</i>	flowering plant	Bittersweet	Thurrock, Belhus Country Park, Ash Grove	TQ5682	1	1987
Essex Field Club	<i>Solanum dulcamara</i>	flowering plant	Bittersweet	Stubbers	TQ5784	1	2002
Essex Field Club	<i>Solanum dulcamara</i>	flowering plant	Bittersweet	South Ockendon Kemps Farm and Dennis Road	TQ5883	1	2009
Essex Field Club	<i>Solanum dulcamara</i>	flowering plant	Bittersweet	South Ockenden NW	TQ5882	1	2007
Essex Field Club	<i>Solanum dulcamara</i>	flowering plant	Bittersweet	S Ockendon and Brannetts Wood	TQ5880	1	2000
Essex Field Club	<i>Solanum dulcamara</i>	flowering plant	Bittersweet	BWCP: Rng Wtr Wd N, 2.43ha, centre 56758256	TQ5682	1	1999
Essex Field Club	<i>Solanum dulcamara</i>	flowering plant	Bittersweet	BWCP: Long Pond Horsrde, 2.55ha, 57438180	TQ5781	1	2000
Essex Field Club	<i>Solanum dulcamara</i>	flowering plant	Bittersweet	Bush Farm N and Sunnings Lane	TQ5684	1	2002
Essex Field Club	<i>Solanum dulcamara</i>	flowering plant	Bittersweet	Berwick Pond E	TQ5483	1	2002
Essex Field Club	<i>Solanum dulcamara</i>	flowering plant	Bittersweet	Belhus Woods Country Park E	TQ5782	1	1999
Essex Field Club	<i>Solanum dulcamara</i>	flowering plant	Bittersweet	Belhus Woods Country Park central	TQ5682	1	1999
Essex Field Club	<i>Solanum dulcamara</i>	flowering plant	Bittersweet	Belhus Park, Oak & Ash Woods	TQ5781	1	2000
Essex Field Club	<i>Solanum dulcamara</i>	flowering plant	Bittersweet	Baldwins	TQ5783	1	2006
Essex Field Club	<i>Solanum dulcamara</i>	flowering plant	Bittersweet	Aveley: Kenningtons, and town N	TQ5681	1	2002
Essex Field Club	<i>Solanum dulcamara</i>	flowering plant	Bittersweet	Aveley: Kenningtons CP W	TQ5581	1	2002
Essex Field Club	<i>Solanum dulcamara</i>	flowering plant	Bittersweet	Aveley Lake South	TQ5581	1	2016
Essex Field Club	<i>Solanum dulcamara</i>	flowering plant	Bittersweet	Aveley Lake North	TQ5582	1	2016
Essex Field Club	<i>Solanum dulcamara</i>	flowering plant	Bittersweet	Aveley E, Sth Ockendon SW and M25 J30	TQ5780	1	2012
Essex Field Club	<i>Solanum dulcamara</i>	flowering plant	Bittersweet	Aveley Central	TQ5680	1	2012
Essex Field Club	<i>Solanum dulcamara</i>	flowering plant	Bittersweet	BWCP Brick Kiln Wood	TQ5782	1	1979
Essex Field Club	<i>Solanum dulcamara</i>	flowering plant	Bittersweet	BWCP Rng Wtr Wd N	TQ5682	1	1995
Essex Field Club	<i>Solanum dulcamara</i>	flowering plant	Bittersweet	BWCP: Little Bk Kn Wd, 3.25ha, centre 57048236	TQ5782	1	1999

Essex Field Club	<i>Solanum dulcamara</i>	flowering plant	Bittersweet	BWCP: Hunts Hill South, 11.03ha, centre 56518295	TQ5682	1	2000
Essex Field Club	<i>Solanum dulcamara</i>	flowering plant	Bittersweet	BWCP: Hunts Hill North, 4.33ha, centre 56548320	TQ5683	1	2001
Essex Field Club	<i>Solanum dulcamara</i>	flowering plant	Bittersweet	BWCP: Hunts Hill East, 5.60ha, centre 56788295	TQ5682	1	2001
Essex Field Club	<i>Solanum dulcamara</i>	flowering plant	Bittersweet	BWCP: Fig of 8 S area, 2.58ha, centre 57358256	TQ5782	1	2000
Essex Field Club	<i>Solanum dulcamara</i>	flowering plant	Bittersweet	BWCP: Fig of 8 N area, 2.28ha, centre 57248263	TQ5782	1	2000
Essex Field Club	<i>Solanum dulcamara</i>	flowering plant	Bittersweet	BWCP: Conservation area, 9.37ha, centre 57498265	TQ5782	1	1999
Essex Field Club	<i>Solanum dulcamara</i>	flowering plant	Bittersweet	BWCP: Car park area, 1.80ha, centre 56538254	TQ5682	1	1999
Essex Field Club	<i>Solanum dulcamara</i>	flowering plant	Bittersweet	BWCP: Bumstead Mdw N, 2.65ha, centre 57258242	TQ5782	1	2001
Essex Field Club	<i>Solanum dulcamara</i>	flowering plant	Bittersweet	BWCP: Bumstead Mdw E, 1.85ha, centre 57528248	TQ5782	1	2000
Essex Field Club	<i>Solanum dulcamara</i>	flowering plant	Bittersweet	BWCP Swan Lake area	TQ5782	1	1995
Essex Field Club	<i>Solanum dulcamara</i>	flowering plant	Bittersweet	BWCP Rng Wtr Wood	TQ5682	1	1979
Essex Field Club	<i>Solanum lycopersicum</i>	flowering plant	Tomato	Wennington E and Willow Cottages	TQ5480	1	2009
Essex Field Club	<i>Solanum lycopersicum</i>	flowering plant	Tomato	BWCP: Car park area, 1.80ha, centre 56538254	TQ5682	1	2001
Essex Field Club	<i>Solanum lycopersicum</i>	flowering plant	Tomato	Belhus Woods Country Park central	TQ5682	1	2001
Essex Field Club	<i>Solanum lycopersicum</i>	flowering plant	Tomato	Aveley Central	TQ5680	1	2012
Essex Field Club	<i>Solanum nigrum</i>	flowering plant	Black Nightshade	Thurrock, Freemans Shaw	TQ5783	1	1979
Essex Field Club	<i>Solanum nigrum</i>	flowering plant	Black Nightshade	Rainham, North of A13	TQ5482	1	1980
Essex Field Club	<i>Solanum nigrum</i>	flowering plant	Black Nightshade	BWCP: White Post Wood, 5.30ha, centre 56308284	TQ5682	1	1999
Essex Field Club	<i>Solanum nigrum</i>	flowering plant	Black Nightshade	BWCP: Watt's field, 3.00ha, centre 56758237	TQ5682	1	2001
Essex Field Club	<i>Solanum nigrum</i>	flowering plant	Black Nightshade	BWCP: Warwick Wood, 11.00ha, centre 55828295	TQ5582	1	2004
Essex Field Club	<i>Solanum nigrum</i>	flowering plant	Black Nightshade	BWCP: Swan Lake area, 3.28ha, centre 57088252	TQ5782	1	2000
Essex Field Club	<i>Solanum nigrum</i>	flowering plant	Black Nightshade	BWCP: Rng Wtr Wd N, 2.43ha, centre 56758256	TQ5682	1	1999
Essex Field Club	<i>Solanum nigrum</i>	flowering plant	Black Nightshade	BWCP: Hunts Hill South, 11.03ha, centre 56518295	TQ5682	1	2000

Essex Field Club	<i>Solanum nigrum</i>	flowering plant	Black Nightshade	BWCP: Hunts Hill North, 4.33ha, centre 56548320	TQ5683	1	2001
Essex Field Club	<i>Solanum nigrum</i>	flowering plant	Black Nightshade	BWCP Car park area	TQ5682	1	1995
Essex Field Club	<i>Solanum nigrum</i>	flowering plant	Black Nightshade	BWCP Fig of 8 S area	TQ5782	1	1995
Essex Field Club	<i>Solanum nigrum</i>	flowering plant	Black Nightshade	BWCP Rng Wtr Wood	TQ5682	1	1979
Essex Field Club	<i>Solanum nigrum</i>	flowering plant	Black Nightshade	BWCP: Car park area, 1.80ha, centre 56538254	TQ5682	1	2000
Essex Field Club	<i>Solanum nigrum</i>	flowering plant	Black Nightshade	BWCP: Conservation area, 9.37ha, centre 57498265	TQ5782	1	1999
Essex Field Club	<i>Solanum nigrum</i>	flowering plant	Black Nightshade	BWCP: First field, 2.03ha, centre 56958243	TQ5682	1	2001
Essex Field Club	<i>Solanum nigrum subsp. nigrum</i>	flowering plant	Black Nightshade	Rainham Lodge Farm	TQ5484	1	2002
Essex Field Club	<i>Solanum nigrum subsp. nigrum</i>	flowering plant	Black Nightshade	South Ockendon Kemps Farm and Dennis Road	TQ5883	1	2009
Essex Field Club	<i>Solanum nigrum subsp. nigrum</i>	flowering plant	Black Nightshade	South Ockendon W	TQ5881	1	2012
Essex Field Club	<i>Solanum nigrum subsp. nigrum</i>	flowering plant	Black Nightshade	Stubbers	TQ5784	1	2002
Essex Field Club	<i>Solanum nigrum subsp. nigrum</i>	flowering plant	Black Nightshade	Warwick Wood N	TQ5583	1	2007
Essex Field Club	<i>Solanum nigrum subsp. nigrum</i>	flowering plant	Black Nightshade	Warwick Wood S	TQ5582	1	2004
Essex Field Club	<i>Solanum nigrum subsp. nigrum</i>	flowering plant	Black Nightshade	Wennington E and Willow Cottages	TQ5480	1	2009
Essex Field Club	<i>Solanum nigrum subsp. nigrum</i>	flowering plant	Black Nightshade	Wennington with A1306 and Launder's Lane S end	TQ5481	1	2012
Essex Field Club	<i>Solanum nigrum subsp. nigrum</i>	flowering plant	Black Nightshade	Rainham Launder's Lane	TQ5482	1	2010
Essex Field Club	<i>Solanum nigrum subsp. nigrum</i>	flowering plant	Black Nightshade	N Ockendon	TQ5884	1	2004
Essex Field Club	<i>Solanum nigrum subsp. nigrum</i>	flowering plant	Black Nightshade	Hunts Hill & Bush Farm S	TQ5683	1	2000
Essex Field Club	<i>Solanum nigrum subsp. nigrum</i>	flowering plant	Black Nightshade	Aveley Central	TQ5680	1	2012
Essex Field Club	<i>Solanum nigrum subsp. nigrum</i>	flowering plant	Black Nightshade	Aveley E, Sth Ockendon SW and M25 J30	TQ5780	1	2012
Essex Field Club	<i>Solanum nigrum subsp. nigrum</i>	flowering plant	Black Nightshade	Belhus Woods Country Park central	TQ5682	1	1999
Essex Field Club	<i>Solanum nigrum subsp. nigrum</i>	flowering plant	Black Nightshade	Belhus Woods Country Park E	TQ5782	1	1999
Essex Field Club	<i>Solanum nigrum subsp. nigrum</i>	flowering plant	Black Nightshade	Berwick Pond E	TQ5483	1	2002

Essex Field Club	<i>Solanum nigrum subsp. nigrum</i>	flowering plant	Black Nightshade	Bush Farm N and Sunnings Lane	TQ5684	1	2002
Essex Field Club	<i>Solanum nigrum subsp. nigrum</i>	flowering plant	Black Nightshade	BWCP: Rng Wtr Wd S, 5.53ha, centre 56588242	TQ5682	1	1999
Essex Field Club	<i>Solanum nigrum subsp. nigrum</i>	flowering plant	Black Nightshade	Central Farm	TQ5584	1	2002
Essex Field Club	<i>Solanum nigrum subsp. schultesii</i>	flowering plant	Black Nightshade	Wennington with A1306 and Lauanders Lane S end	TQ5481	1	2012
Essex Field Club	<i>Solanum nigrum subsp. schultesii</i>	flowering plant	Black Nightshade	South Ockendon Kemps Farm and Dennis Road	TQ5883	1	2009
Essex Field Club	<i>Solanum nigrum subsp. schultesii</i>	flowering plant	Black Nightshade	Aveley E, Sth Ockendon SW and M25 J30	TQ5780	1	2012
Essex Field Club	<i>Solanum nigrum subsp. schultesii</i>	flowering plant	Black Nightshade	Aveley Central	TQ5680	1	2012
Essex Field Club	<i>Solanum physalifolium</i>	flowering plant	Green Nightshade	Wennington with A1306 and Lauanders Lane S end	TQ5481	1	2012
Essex Field Club	<i>Solanum physalifolium</i>	flowering plant	Green Nightshade	Wennington E and Willow Cottages	TQ5480	1	2009
Essex Field Club	<i>Solanum physalifolium</i>	flowering plant	Green Nightshade	South Ockendon W	TQ5881	1	2012
Essex Field Club	<i>Solanum physalifolium</i>	flowering plant	Green Nightshade	South Ockenden NW	TQ5882	1	2007
Essex Field Club	<i>Solanum physalifolium</i>	flowering plant	Green Nightshade	Rainham Lodge Farm	TQ5484	1	2008
Essex Field Club	<i>Solanum physalifolium</i>	flowering plant	Green Nightshade	Rainham Launder's Lane	TQ5482	1	2010
Essex Field Club	<i>Solanum physalifolium</i>	flowering plant	Green Nightshade	N Ockendon	TQ5884	1	2004
Essex Field Club	<i>Solanum physalifolium</i>	flowering plant	Green Nightshade	Aveley E, Sth Ockendon SW and M25 J30	TQ5780	1	2012
Essex Field Club	<i>Solanum physalifolium</i>	flowering plant	Green Nightshade	Baldwins	TQ5783	1	2006
Essex Field Club	<i>Solanum physalifolium</i>	flowering plant	Green Nightshade	Belhus Woods Country Park central	TQ5682	1	2001
Essex Field Club	<i>Solanum physalifolium</i>	flowering plant	Green Nightshade	BWCP: Hunts Hill South, 11.03ha, centre 56518295	TQ5682	1	2001
Essex Field Club	<i>Solanum physalifolium</i>	flowering plant	Green Nightshade	Central Farm	TQ5584	1	2002
Essex Field Club	<i>Solanum tuberosum</i>	flowering plant	Potato	Wennington with A1306 and Lauanders Lane S end	TQ5481	1	2012
Essex Field Club	<i>Solanum tuberosum</i>	flowering plant	Potato	South Ockendon Kemps Farm and Dennis Road	TQ5883	1	2009
Essex Field Club	<i>Solanum tuberosum</i>	flowering plant	Potato	South Ockenden NW	TQ5882	1	2007
Essex Field Club	<i>Solanum tuberosum</i>	flowering plant	Potato	Rainham Lodge Farm	TQ5484	1	2008
Essex Field Club	<i>Solanum tuberosum</i>	flowering plant	Potato	Rainham Launder's Lane	TQ5482	1	2010
Essex Field Club	<i>Solanum tuberosum</i>	flowering plant	Potato	N Ockendon	TQ5884	1	2004
Essex Field Club	<i>Solanum tuberosum</i>	flowering plant	Potato	Central Farm	TQ5584	1	2002
Essex Field Club	<i>Solanum tuberosum</i>	flowering plant	Potato	BWCP: First field, 2.03ha, centre 56958243	TQ5682	1	2014

Essex Field Club	<i>Solanum tuberosum</i>	flowering plant	Potato	Belhus Park, Oak & Ash Woods	TQ5781	1	2002
Essex Field Club	<i>Solanum tuberosum</i>	flowering plant	Potato	Aveley: Kenningtons CP W	TQ5581	1	2004
Essex Field Club	<i>Solanum tuberosum</i>	flowering plant	Potato	Aveley Central	TQ5680	1	2012
Essex Field Club	<i>Soleirolia soleirolii</i>	flowering plant	Mind-your-own-business	South Ockendon W	TQ5881	1	2012
Essex Field Club	<i>Soleirolia soleirolii</i>	flowering plant	Mind-your-own-business	Aveley: Kenningtons, and town N	TQ5681	1	2006
Essex Field Club	<i>Soleirolia soleirolii</i>	flowering plant	Mind-your-own-business	Aveley E, Sth Ockendon SW and M25 J30	TQ5780	1	2012
Essex Field Club	<i>Soleirolia soleirolii</i>	flowering plant	Mind-your-own-business	Aveley Central	TQ5680	1	2012
Essex Field Club	<i>Solidago canadensis</i>	flowering plant	Canadian Goldenrod	South Ockendon W	TQ5881	1	2012
Essex Field Club	<i>Solidago canadensis</i>	flowering plant	Canadian Goldenrod	South Ockenden NW	TQ5882	1	2007
Essex Field Club	<i>Solidago canadensis</i>	flowering plant	Canadian Goldenrod	S Ockendon and Brannetts Wood	TQ5880	1	2003
Essex Field Club	<i>Solidago canadensis</i>	flowering plant	Canadian Goldenrod	Berwick Pond E	TQ5483	1	2002
Essex Field Club	<i>Solidago canadensis</i>	flowering plant	Canadian Goldenrod	Baldwins	TQ5783	1	2006
Essex Field Club	<i>Solidago canadensis</i>	flowering plant	Canadian Goldenrod	Aveley Central	TQ5680	1	2012
Essex Field Club	<i>Solidago gigantea</i>	flowering plant	Early Goldenrod	Aveley Central	TQ5680	1	2012
Essex Field Club	<i>Solidago gigantea</i>	flowering plant	Early Goldenrod	BWCP: Hunts Hill South, 11.03ha, centre 56518295	TQ5682	1	2012
Essex Field Club	<i>Solidago gigantea</i>	flowering plant	Early Goldenrod	South Ockenden NW	TQ5882	1	2007
Essex Field Club	<i>Solieria fenestrata</i>	insect - true fly (Diptera)		Arisdale Ave Pit, Midsouth (flower rich)	TQ584825	1	2007
Essex Field Club	<i>Solieria fenestrata</i>	insect - true fly (Diptera)		Arisdale Ave Pit, Northern Field (southwest carrot rich)	TQ580827	1	2007
Essex Field Club	<i>Solieria pacifica</i>	insect - true fly (Diptera)		Arisdale Ave Pit, Midsouth (flower rich)	TQ584825	1	2007
Essex Field Club	<i>Solieria pacifica</i>	insect - true fly (Diptera)		Arisdale Ave Pit, East (south)	TQ586824	1	2007
Essex Field Club	<i>Sonchus arvensis</i>	flowering plant	Perennial Sow-thistle	Rainham Launder's Lane	TQ5482	1	2010
Essex Field Club	<i>Sonchus arvensis</i>	flowering plant	Perennial Sow-thistle	N Ockendon	TQ5884	1	2004
Essex Field Club	<i>Sonchus arvensis</i>	flowering plant	Perennial Sow-thistle	Hunts Hill & Bush Farm S	TQ5683	1	2001
Essex Field Club	<i>Sonchus arvensis</i>	flowering plant	Perennial Sow-thistle	Central Farm	TQ5584	1	2002
Essex Field Club	<i>Sonchus arvensis</i>	flowering plant	Perennial Sow-thistle	BWCP: Whitehall Wd N, 3.48ha, centre 56968266	TQ5682	1	2001
Essex Field Club	<i>Sonchus arvensis</i>	flowering plant	Perennial Sow-thistle	BWCP: White Post Wood, 5.30ha, centre 56308284	TQ5682	1	2001
Essex Field Club	<i>Sonchus arvensis</i>	flowering plant	Perennial Sow-thistle	BWCP: Watt's field, 3.00ha, centre 56758237	TQ5682	1	2000
Essex Field Club	<i>Sonchus arvensis</i>	flowering plant	Perennial Sow-thistle	BWCP: Sunken Wetlands, 0.70ha, centre 57458285	TQ5782	1	2001
Essex Field Club	<i>Sonchus arvensis</i>	flowering plant	Perennial Sow-thistle	Rainham Lodge Farm	TQ5484	1	2002

Essex Field Club	<i>Sonchus arvensis</i>	flowering plant	Perennial Sow-thistle	Rainham, North of A13	TQ5482	1	1980
Essex Field Club	<i>Sonchus arvensis</i>	flowering plant	Perennial Sow-thistle	S Ockendon and Brannetts Wood	TQ5880	1	2002
Essex Field Club	<i>Sonchus arvensis</i>	flowering plant	Perennial Sow-thistle	Wennington with A1306 and Lauanders Lane S end	TQ5481	1	2012
Essex Field Club	<i>Sonchus arvensis</i>	flowering plant	Perennial Sow-thistle	Wennington E and Willow Cottages	TQ5480	1	2009
Essex Field Club	<i>Sonchus arvensis</i>	flowering plant	Perennial Sow-thistle	Warwick Wood S	TQ5582	1	2000
Essex Field Club	<i>Sonchus arvensis</i>	flowering plant	Perennial Sow-thistle	Warwick Wood N	TQ5583	1	2007
Essex Field Club	<i>Sonchus arvensis</i>	flowering plant	Perennial Sow-thistle	Stubbers	TQ5784	1	2002
Essex Field Club	<i>Sonchus arvensis</i>	flowering plant	Perennial Sow-thistle	South Ockendon W	TQ5881	1	2012
Essex Field Club	<i>Sonchus arvensis</i>	flowering plant	Perennial Sow-thistle	South Ockendon Kemps Farm and Dennis Road	TQ5883	1	2009
Essex Field Club	<i>Sonchus arvensis</i>	flowering plant	Perennial Sow-thistle	South Ockenden NW	TQ5882	1	2007
Essex Field Club	<i>Sonchus arvensis</i>	flowering plant	Perennial Sow-thistle	BWCP: Rng Wtr Wd N, 2.43ha, centre 56758256	TQ5682	1	2001
Essex Field Club	<i>Sonchus arvensis</i>	flowering plant	Perennial Sow-thistle	BWCP: Hunts Hill North, 4.33ha, centre 56548320	TQ5683	1	2001
Essex Field Club	<i>Sonchus arvensis</i>	flowering plant	Perennial Sow-thistle	BWCP: Hunts Hill East, 5.60ha, centre 56788295	TQ5682	1	2001
Essex Field Club	<i>Sonchus arvensis</i>	flowering plant	Perennial Sow-thistle	Belhus Woods Country Park central	TQ5682	1	1999
Essex Field Club	<i>Sonchus arvensis</i>	flowering plant	Perennial Sow-thistle	Belhus Park, Oak & Ash Woods	TQ5781	1	2001
Essex Field Club	<i>Sonchus arvensis</i>	flowering plant	Perennial Sow-thistle	Baldwins	TQ5783	1	2006
Essex Field Club	<i>Sonchus arvensis</i>	flowering plant	Perennial Sow-thistle	Aveley: Kenningtons, and town N	TQ5681	1	2002
Essex Field Club	<i>Sonchus arvensis</i>	flowering plant	Perennial Sow-thistle	Aveley: Kenningtons CP W	TQ5581	1	2002
Essex Field Club	<i>Sonchus arvensis</i>	flowering plant	Perennial Sow-thistle	Aveley W	TQ5580	1	2012
Essex Field Club	<i>Sonchus arvensis</i>	flowering plant	Perennial Sow-thistle	Aveley E, Sth Ockendon SW and M25 J30	TQ5780	1	2009
Essex Field Club	<i>Sonchus arvensis</i>	flowering plant	Perennial Sow-thistle	Aveley Central	TQ5680	1	2012
Essex Field Club	<i>Sonchus arvensis</i>	flowering plant	Perennial Sow-thistle	Belhus Woods Country Park E	TQ5782	1	2000
Essex Field Club	<i>Sonchus arvensis</i>	flowering plant	Perennial Sow-thistle	Berwick Pond E	TQ5483	1	2002
Essex Field Club	<i>Sonchus arvensis</i>	flowering plant	Perennial Sow-thistle	Bush Farm N and Sunnings Lane	TQ5684	1	2002
Essex Field Club	<i>Sonchus arvensis</i>	flowering plant	Perennial Sow-thistle	BWCP: Fig of 8 S area, 2.58ha, centre 57358256	TQ5782	1	2001
Essex Field Club	<i>Sonchus arvensis</i>	flowering plant	Perennial Sow-thistle	BWCP: Fig of 8 N area, 2.28ha, centre 57248263	TQ5782	1	2000
Essex Field Club	<i>Sonchus arvensis</i>	flowering plant	Perennial Sow-thistle	BWCP: Conservation area, 9.37ha, centre 57498265	TQ5782	1	2000

Essex Field Club	<i>Sonchus arvensis</i>	flowering plant	Perennial Sow-thistle	BWCP: Car park area, 1.80ha, centre 56538254	TQ5682	1	1999
Essex Field Club	<i>Sonchus arvensis</i>	flowering plant	Perennial Sow-thistle	BWCP: Bumstead Mdw S, 9.30ha, centre 57388230	TQ5782	1	2000
Essex Field Club	<i>Sonchus arvensis</i>	flowering plant	Perennial Sow-thistle	BWCP: Bumstead Mdw E, 1.85ha, centre 57528248	TQ5782	1	2000
Essex Field Club	<i>Sonchus arvensis</i>	flowering plant	Perennial Sow-thistle	BWCP Swan Lake area	TQ5782	1	1995
Essex Field Club	<i>Sonchus arvensis</i>	flowering plant	Perennial Sow-thistle	BWCP Car park area	TQ5682	1	1995
Essex Field Club	<i>Sonchus asper</i>	flowering plant	Prickly Sow-thistle	BWCP: Whitehall Wd N, 3.48ha, centre 56968266	TQ5682	1	2000
Essex Field Club	<i>Sonchus asper</i>	flowering plant	Prickly Sow-thistle	Central Farm	TQ5584	1	2002
Essex Field Club	<i>Sonchus asper</i>	flowering plant	Prickly Sow-thistle	Hunts Hill & Bush Farm S	TQ5683	1	2001
Essex Field Club	<i>Sonchus asper</i>	flowering plant	Prickly Sow-thistle	N Ockendon	TQ5884	1	2004
Essex Field Club	<i>Sonchus asper</i>	flowering plant	Prickly Sow-thistle	North Ockendon, churchyard	TQ5884	1	2009
Essex Field Club	<i>Sonchus asper</i>	flowering plant	Prickly Sow-thistle	BWCP: Watt's field, 3.00ha, centre 56758237	TQ5682	1	2000
Essex Field Club	<i>Sonchus asper</i>	flowering plant	Prickly Sow-thistle	BWCP: Swan Lake area, 3.28ha, centre 57088252	TQ5782	1	1999
Essex Field Club	<i>Sonchus asper</i>	flowering plant	Prickly Sow-thistle	BWCP: Sausage pond area, 0.28ha, centre 57568275	TQ5782	1	2000
Essex Field Club	<i>Sonchus asper</i>	flowering plant	Prickly Sow-thistle	BWCP: Rng Wtr Wd S, 5.53ha, centre 56588242	TQ5682	1	2000
Essex Field Club	<i>Sonchus asper</i>	flowering plant	Prickly Sow-thistle	BWCP: Rng Wtr Wd N, 2.43ha, centre 56758256	TQ5682	1	1999
Essex Field Club	<i>Sonchus asper</i>	flowering plant	Prickly Sow-thistle	BWCP: North field 2, 4.50ha, centre 56788271	TQ5682	1	2000
Essex Field Club	<i>Sonchus asper</i>	flowering plant	Prickly Sow-thistle	BWCP: North field 1, 2.23ha, centre 56608266	TQ5682	1	2000
Essex Field Club	<i>Sonchus asper</i>	flowering plant	Prickly Sow-thistle	Rainham Launder's Lane	TQ5482	1	2010
Essex Field Club	<i>Sonchus asper</i>	flowering plant	Prickly Sow-thistle	Rainham Lodge Farm	TQ5484	1	2008
Essex Field Club	<i>Sonchus asper</i>	flowering plant	Prickly Sow-thistle	Wennington Marshes	TQ5480	1	2008
Essex Field Club	<i>Sonchus asper</i>	flowering plant	Prickly Sow-thistle	Wennington E and Willow Cottages	TQ5480	1	2009
Essex Field Club	<i>Sonchus asper</i>	flowering plant	Prickly Sow-thistle	Warwick Wood S	TQ5582	1	2002
Essex Field Club	<i>Sonchus asper</i>	flowering plant	Prickly Sow-thistle	Warwick Wood N	TQ5583	1	2002
Essex Field Club	<i>Sonchus asper</i>	flowering plant	Prickly Sow-thistle	Thurrock, Gravel Pits	TQ5782	1	1984
Essex Field Club	<i>Sonchus asper</i>	flowering plant	Prickly Sow-thistle	Stubbers	TQ5784	1	2002
Essex Field Club	<i>Sonchus asper</i>	flowering plant	Prickly Sow-thistle	South Ockendon W	TQ5881	1	2012
Essex Field Club	<i>Sonchus asper</i>	flowering plant	Prickly Sow-thistle	South Ockendon Kemps Farm and Dennis Road	TQ5883	1	2009
Essex Field Club	<i>Sonchus asper</i>	flowering plant	Prickly Sow-thistle	South Ockenden NW	TQ5882	1	2007
Essex Field Club	<i>Sonchus asper</i>	flowering plant	Prickly Sow-thistle	S Ockendon and Brannetts Wood	TQ5880	1	2000

Essex Field Club	<i>Sonchus asper</i>	flowering plant	Prickly Sow-thistle	Rainham, North of A13	TQ5482	1	1980
Essex Field Club	<i>Sonchus asper</i>	flowering plant	Prickly Sow-thistle	Wennington with A1306 and Launders Lane S end	TQ5481	1	2012
Essex Field Club	<i>Sonchus asper</i>	flowering plant	Prickly Sow-thistle	Aveley Central	TQ5680	1	2012
Essex Field Club	<i>Sonchus asper</i>	flowering plant	Prickly Sow-thistle	Bush Farm N and Sunnings Lane	TQ5684	1	2002
Essex Field Club	<i>Sonchus asper</i>	flowering plant	Prickly Sow-thistle	Belhus Woods Country Park E	TQ5782	1	2000
Essex Field Club	<i>Sonchus asper</i>	flowering plant	Prickly Sow-thistle	Belhus Woods Country Park central	TQ5682	1	1999
Essex Field Club	<i>Sonchus asper</i>	flowering plant	Prickly Sow-thistle	Belhus Park, Oak & Ash Woods	TQ5781	1	2001
Essex Field Club	<i>Sonchus asper</i>	flowering plant	Prickly Sow-thistle	Baldwins	TQ5783	1	2006
Essex Field Club	<i>Sonchus asper</i>	flowering plant	Prickly Sow-thistle	Aveley: Kenningtons, and town N	TQ5681	1	2002
Essex Field Club	<i>Sonchus asper</i>	flowering plant	Prickly Sow-thistle	Aveley: Kenningtons CP W	TQ5581	1	2002
Essex Field Club	<i>Sonchus asper</i>	flowering plant	Prickly Sow-thistle	Aveley W	TQ5580	1	2012
Essex Field Club	<i>Sonchus asper</i>	flowering plant	Prickly Sow-thistle	Aveley Lake South	TQ5581	1	2016
Essex Field Club	<i>Sonchus asper</i>	flowering plant	Prickly Sow-thistle	Aveley Lake North	TQ5582	1	2016
Essex Field Club	<i>Sonchus asper</i>	flowering plant	Prickly Sow-thistle	Aveley E, Sth Ockendon SW and M25 J30	TQ5780	1	2012
Essex Field Club	<i>Sonchus asper</i>	flowering plant	Prickly Sow-thistle	BWCP Brick Kiln Wood	TQ5782	1	1995
Essex Field Club	<i>Sonchus asper</i>	flowering plant	Prickly Sow-thistle	BWCP: Bowman's field, 1.98ha, centre 56468266	TQ5682	1	2000
Essex Field Club	<i>Sonchus asper</i>	flowering plant	Prickly Sow-thistle	BWCP: Long Pond Horsrde, 2.55ha, 57438180	TQ5781	1	2001
Essex Field Club	<i>Sonchus asper</i>	flowering plant	Prickly Sow-thistle	BWCP: Little Bk Kn Wd, 3.25ha, centre 57048236	TQ5782	1	2001
Essex Field Club	<i>Sonchus asper</i>	flowering plant	Prickly Sow-thistle	BWCP: Hunts Hill South, 11.03ha, centre 56518295	TQ5682	1	2001
Essex Field Club	<i>Sonchus asper</i>	flowering plant	Prickly Sow-thistle	BWCP: Hunts Hill North, 4.33ha, centre 56548320	TQ5683	1	2001
Essex Field Club	<i>Sonchus asper</i>	flowering plant	Prickly Sow-thistle	BWCP: Hunts Hill East, 5.60ha, centre 56788295	TQ5682	1	2001
Essex Field Club	<i>Sonchus asper</i>	flowering plant	Prickly Sow-thistle	BWCP: First field, 2.03ha, centre 56958243	TQ5682	1	2000
Essex Field Club	<i>Sonchus asper</i>	flowering plant	Prickly Sow-thistle	BWCP: Fig of 8 N area, 2.28ha, centre 57248263	TQ5782	1	2000
Essex Field Club	<i>Sonchus asper</i>	flowering plant	Prickly Sow-thistle	BWCP: Brick Kiln Wood, 2.55ha, centre 57158223	TQ5782	1	2001
Essex Field Club	<i>Sonchus asper</i>	flowering plant	Prickly Sow-thistle	BWCP: Bumstead Mdw E, 1.85ha, centre 57528248	TQ5782	1	2000
Essex Field Club	<i>Sonchus asper</i>	flowering plant	Prickly Sow-thistle	BWCP: Car park area, 1.80ha, centre 56538254	TQ5682	1	1999

Essex Field Club	<i>Sonchus asper</i>	flowering plant	Prickly Sow-thistle	BWCP: Cockhide field, 4.10ha, centre 57108275	TQ5782	1	2001
Essex Field Club	<i>Sonchus asper</i>	flowering plant	Prickly Sow-thistle	BWCP: Conservation area, 9.37ha, centre 57498265	TQ5782	1	2001
Essex Field Club	<i>Sonchus oleraceus</i>	flowering plant	Smooth Sow-thistle	Hunts Hill & Bush Farm S	TQ5683	1	2001
Essex Field Club	<i>Sonchus oleraceus</i>	flowering plant	Smooth Sow-thistle	Central Farm	TQ5584	1	2002
Essex Field Club	<i>Sonchus oleraceus</i>	flowering plant	Smooth Sow-thistle	BWCP: Watt's field, 3.00ha, centre 56758237	TQ5682	1	2001
Essex Field Club	<i>Sonchus oleraceus</i>	flowering plant	Smooth Sow-thistle	BWCP: Wasteland, 3.10ha, centre 57538240	TQ5782	1	2002
Essex Field Club	<i>Sonchus oleraceus</i>	flowering plant	Smooth Sow-thistle	BWCP: Warwick Wood, 11.00ha, centre 55828295	TQ5582	1	2001
Essex Field Club	<i>Sonchus oleraceus</i>	flowering plant	Smooth Sow-thistle	BWCP: Swan Lake area, 3.28ha, centre 57088252	TQ5782	1	1999
Essex Field Club	<i>Sonchus oleraceus</i>	flowering plant	Smooth Sow-thistle	BWCP: Sausage pond area, 0.28ha, centre 57568275	TQ5782	1	2000
Essex Field Club	<i>Sonchus oleraceus</i>	flowering plant	Smooth Sow-thistle	BWCP: Rng Wtr Wd N, 2.43ha, centre 56758256	TQ5682	1	2000
Essex Field Club	<i>Sonchus oleraceus</i>	flowering plant	Smooth Sow-thistle	BWCP: North field 2, 4.50ha, centre 56788271	TQ5682	1	2000
Essex Field Club	<i>Sonchus oleraceus</i>	flowering plant	Smooth Sow-thistle	BWCP: North field 1, 2.23ha, centre 56608266	TQ5682	1	2000
Essex Field Club	<i>Sonchus oleraceus</i>	flowering plant	Smooth Sow-thistle	N Ockendon	TQ5884	1	2004
Essex Field Club	<i>Sonchus oleraceus</i>	flowering plant	Smooth Sow-thistle	Rainham Launder's Lane	TQ5482	1	2010
Essex Field Club	<i>Sonchus oleraceus</i>	flowering plant	Smooth Sow-thistle	Rainham Lodge Farm	TQ5484	1	2002
Essex Field Club	<i>Sonchus oleraceus</i>	flowering plant	Smooth Sow-thistle	Wennington with A1306 and Launder's Lane S end	TQ5481	1	2012
Essex Field Club	<i>Sonchus oleraceus</i>	flowering plant	Smooth Sow-thistle	Wennington E and Willow Cottages	TQ5480	1	2009
Essex Field Club	<i>Sonchus oleraceus</i>	flowering plant	Smooth Sow-thistle	Warwick Wood S	TQ5582	1	2001
Essex Field Club	<i>Sonchus oleraceus</i>	flowering plant	Smooth Sow-thistle	Warwick Wood N	TQ5583	1	2001
Essex Field Club	<i>Sonchus oleraceus</i>	flowering plant	Smooth Sow-thistle	Thurrock, Aveley, St Michael	TQ5680	1	1983
Essex Field Club	<i>Sonchus oleraceus</i>	flowering plant	Smooth Sow-thistle	Stubbers	TQ5784	1	2002
Essex Field Club	<i>Sonchus oleraceus</i>	flowering plant	Smooth Sow-thistle	South Ockendon W	TQ5881	1	2011
Essex Field Club	<i>Sonchus oleraceus</i>	flowering plant	Smooth Sow-thistle	South Ockendon Kemps Farm and Dennis Road	TQ5883	1	2009
Essex Field Club	<i>Sonchus oleraceus</i>	flowering plant	Smooth Sow-thistle	South Ockenden NW	TQ5882	1	2007
Essex Field Club	<i>Sonchus oleraceus</i>	flowering plant	Smooth Sow-thistle	S Ockendon and Brannetts Wood	TQ5880	1	2000
Essex Field Club	<i>Sonchus oleraceus</i>	flowering plant	Smooth Sow-thistle	BWCP: Long Pond Horsrde, 2.55ha, 57438180	TQ5781	1	2000
Essex Field Club	<i>Sonchus oleraceus</i>	flowering plant	Smooth Sow-thistle	BWCP: Hunts Hill South, 11.03ha, centre 56518295	TQ5682	1	2001

Essex Field Club	<i>Sonchus oleraceus</i>	flowering plant	Smooth Sow-thistle	BWCP: Hunts Hill North, 4.33ha, centre 56548320	TQ5683	1	2001
Essex Field Club	<i>Sonchus oleraceus</i>	flowering plant	Smooth Sow-thistle	Belhus Woods Country Park E	TQ5782	1	1999
Essex Field Club	<i>Sonchus oleraceus</i>	flowering plant	Smooth Sow-thistle	Belhus Woods Country Park central	TQ5682	1	1999
Essex Field Club	<i>Sonchus oleraceus</i>	flowering plant	Smooth Sow-thistle	Belhus Park, Oak & Ash Woods	TQ5781	1	2000
Essex Field Club	<i>Sonchus oleraceus</i>	flowering plant	Smooth Sow-thistle	Baldwins	TQ5783	1	2006
Essex Field Club	<i>Sonchus oleraceus</i>	flowering plant	Smooth Sow-thistle	Aveley: Kenningtons, and town N	TQ5681	1	2002
Essex Field Club	<i>Sonchus oleraceus</i>	flowering plant	Smooth Sow-thistle	Aveley: Kenningtons CP W	TQ5581	1	2002
Essex Field Club	<i>Sonchus oleraceus</i>	flowering plant	Smooth Sow-thistle	Aveley W	TQ5580	1	2007
Essex Field Club	<i>Sonchus oleraceus</i>	flowering plant	Smooth Sow-thistle	Aveley Lake South	TQ5581	1	2016
Essex Field Club	<i>Sonchus oleraceus</i>	flowering plant	Smooth Sow-thistle	Aveley Lake North	TQ5582	1	2016
Essex Field Club	<i>Sonchus oleraceus</i>	flowering plant	Smooth Sow-thistle	Aveley Central	TQ5680	1	2012
Essex Field Club	<i>Sonchus oleraceus</i>	flowering plant	Smooth Sow-thistle	Berwick Pond E	TQ5483	1	2002
Essex Field Club	<i>Sonchus oleraceus</i>	flowering plant	Smooth Sow-thistle	Bush Farm N and Sunnings Lane	TQ5684	1	2002
Essex Field Club	<i>Sonchus oleraceus</i>	flowering plant	Smooth Sow-thistle	BWCP Car park area	TQ5682	1	1995
Essex Field Club	<i>Sonchus oleraceus</i>	flowering plant	Smooth Sow-thistle	BWCP: Hunts Hill East, 5.60ha, centre 56788295	TQ5682	1	2001
Essex Field Club	<i>Sonchus oleraceus</i>	flowering plant	Smooth Sow-thistle	BWCP: First field, 2.03ha, centre 56958243	TQ5682	1	2000
Essex Field Club	<i>Sonchus oleraceus</i>	flowering plant	Smooth Sow-thistle	BWCP: Fig of 8 S area, 2.58ha, centre 57358256	TQ5782	1	2001
Essex Field Club	<i>Sonchus oleraceus</i>	flowering plant	Smooth Sow-thistle	BWCP: Fig of 8 N area, 2.28ha, centre 57248263	TQ5782	1	2001
Essex Field Club	<i>Sonchus oleraceus</i>	flowering plant	Smooth Sow-thistle	BWCP: Conservation area, 9.37ha, centre 57498265	TQ5782	1	1999
Essex Field Club	<i>Sonchus oleraceus</i>	flowering plant	Smooth Sow-thistle	BWCP: Chimney field S, 0.80ha, centre 57348198	TQ5781	1	2000
Essex Field Club	<i>Sonchus oleraceus</i>	flowering plant	Smooth Sow-thistle	BWCP: Car park area, 1.80ha, centre 56538254	TQ5682	1	1999
Essex Field Club	<i>Sonchus oleraceus</i>	flowering plant	Smooth Sow-thistle	BWCP: Bumstead Mdw E, 1.85ha, centre 57528248	TQ5782	1	2000
Essex Field Club	<i>Sonchus oleraceus</i>	flowering plant	Smooth Sow-thistle	BWCP: Bowmen's field, 1.98ha, centre 56468266	TQ5682	1	2000
Essex Field Club	<i>Sonchus oleraceus</i>	flowering plant	Smooth Sow-thistle	BWCP Little Bk Kn Wd	TQ5782	1	1995
Essex Field Club	<i>Sorbus aria</i>	flowering plant	Common Whitebeam	South Ockendon W	TQ5881	1	2012
Essex Field Club	<i>Sorbus aria</i>	flowering plant	Common Whitebeam	Rainham Launder's Lane	TQ5482	1	2010
Essex Field Club	<i>Sorbus aria</i>	flowering plant	Common Whitebeam	Aveley E, Sth Ockendon SW and M25 J30	TQ5780	1	2012
Essex Field Club	<i>Sorbus aria</i>	flowering plant	Common Whitebeam	Aveley Central	TQ5680	1	2012

Essex Field Club	<i>Sorbus aria agg.</i>	flowering plant	Whitebeam	Stubbers	TQ5784	1	2002
Essex Field Club	<i>Sorbus aria agg.</i>	flowering plant	Whitebeam	Cranham, North Ockendon, St Mary Magdalene	TQ5884	1	1979
Essex Field Club	<i>Sorbus aria agg.</i>	flowering plant	Whitebeam	BWCP: Fig of 8 S area, 2.58ha, centre 57358256	TQ5782	1	2001
Essex Field Club	<i>Sorbus aria agg.</i>	flowering plant	Whitebeam	BWCP: Conservation area, 9.37ha, centre 57498265	TQ5782	1	2000
Essex Field Club	<i>Sorbus aria agg.</i>	flowering plant	Whitebeam	BWCP: Cockhide field, 4.10ha, centre 57108275	TQ5782	1	2000
Essex Field Club	<i>Sorbus aria agg.</i>	flowering plant	Whitebeam	BWCP: Car park area, 1.80ha, centre 56538254	TQ5682	1	2000
Essex Field Club	<i>Sorbus aria agg.</i>	flowering plant	Whitebeam	Belhus Woods Country Park E	TQ5782	1	2000
Essex Field Club	<i>Sorbus aria agg.</i>	flowering plant	Whitebeam	Belhus Woods Country Park central	TQ5682	1	2000
Essex Field Club	<i>Sorbus aria agg.</i>	flowering plant	Whitebeam	Aveley: Kenningtons, and town N	TQ5681	1	2002
Essex Field Club	<i>Sorbus aria agg.</i>	flowering plant	Whitebeam	Aveley: Kenningtons CP W	TQ5581	1	2002
Essex Field Club	<i>Sorbus aucuparia</i>	flowering plant	Rowan	N Ockendon	TQ5884	1	2004
Essex Field Club	<i>Sorbus aucuparia</i>	flowering plant	Rowan	Hunts Hill & Bush Farm S	TQ5683	1	2001
Essex Field Club	<i>Sorbus aucuparia</i>	flowering plant	Rowan	Central Farm	TQ5584	1	2006
Essex Field Club	<i>Sorbus aucuparia</i>	flowering plant	Rowan	BWCP: Whitehall Wd N, 3.48ha, centre 56968266	TQ5682	1	2000
Essex Field Club	<i>Sorbus aucuparia</i>	flowering plant	Rowan	BWCP: Rng Wtr Wd S, 5.53ha, centre 56588242	TQ5682	1	1999
Essex Field Club	<i>Sorbus aucuparia</i>	flowering plant	Rowan	BWCP: Hunts Hill South, 11.03ha, centre 56518295	TQ5682	1	2001
Essex Field Club	<i>Sorbus aucuparia</i>	flowering plant	Rowan	Rainham Lodge Farm	TQ5484	1	2002
Essex Field Club	<i>Sorbus aucuparia</i>	flowering plant	Rowan	South Ockenden NW	TQ5882	1	2007
Essex Field Club	<i>Sorbus aucuparia</i>	flowering plant	Rowan	South Ockendon Kemp's Farm and Dennis Road	TQ5883	1	2009
Essex Field Club	<i>Sorbus aucuparia</i>	flowering plant	Rowan	South Ockendon W	TQ5881	1	2012
Essex Field Club	<i>Sorbus aucuparia</i>	flowering plant	Rowan	Stubbers	TQ5784	1	2002
Essex Field Club	<i>Sorbus aucuparia</i>	flowering plant	Rowan	Thurrock, Belhus Country Park, Plum Pie Coppice	TQ5682	1	1986
Essex Field Club	<i>Sorbus aucuparia</i>	flowering plant	Rowan	Warwick Wood N	TQ5583	1	2005
Essex Field Club	<i>Sorbus aucuparia</i>	flowering plant	Rowan	Warwick Wood S	TQ5582	1	2005
Essex Field Club	<i>Sorbus aucuparia</i>	flowering plant	Rowan	Wennington E and Willow Cottages	TQ5480	1	2009
Essex Field Club	<i>Sorbus aucuparia</i>	flowering plant	Rowan	BWCP: Hunts Hill North, 4.33ha, centre 56548320	TQ5683	1	2001
Essex Field Club	<i>Sorbus aucuparia</i>	flowering plant	Rowan	BWCP: Fig of 8 S area, 2.58ha, centre 57358256	TQ5782	1	2000

Essex Field Club	<i>Sorbus aucuparia</i>	flowering plant	Rowan	BWCP: Fig of 8 N area, 2.28ha, centre 57248263	TQ5782	1	1999
Essex Field Club	<i>Sorbus aucuparia</i>	flowering plant	Rowan	Aveley Central	TQ5680	1	2012
Essex Field Club	<i>Sorbus aucuparia</i>	flowering plant	Rowan	Aveley E, Sth Ockendon SW and M25 J30	TQ5780	1	2012
Essex Field Club	<i>Sorbus aucuparia</i>	flowering plant	Rowan	Aveley W	TQ5580	1	2009
Essex Field Club	<i>Sorbus aucuparia</i>	flowering plant	Rowan	Aveley: Kenningtons CP W	TQ5581	1	2002
Essex Field Club	<i>Sorbus aucuparia</i>	flowering plant	Rowan	Aveley: Kenningtons, and town N	TQ5681	1	2002
Essex Field Club	<i>Sorbus aucuparia</i>	flowering plant	Rowan	Baldwins	TQ5783	1	2006
Essex Field Club	<i>Sorbus aucuparia</i>	flowering plant	Rowan	Belhus Park, Oak & Ash Woods	TQ5781	1	2002
Essex Field Club	<i>Sorbus aucuparia</i>	flowering plant	Rowan	Belhus Woods Country Park central	TQ5682	1	1999
Essex Field Club	<i>Sorbus aucuparia</i>	flowering plant	Rowan	Belhus Woods Country Park E	TQ5782	1	1999
Essex Field Club	<i>Sorbus aucuparia</i>	flowering plant	Rowan	BWCP: Cockhide field, 4.10ha, centre 57108275	TQ5782	1	2000
Essex Field Club	<i>Sorbus aucuparia</i>	flowering plant	Rowan	BWCP Rng Wtr Wood	TQ5682	1	1979
Essex Field Club	<i>Sorbus aucuparia</i>	flowering plant	Rowan	BWCP Rng Wtr Wd S	TQ5682	1	1995
Essex Field Club	<i>Sorbus aucuparia</i>	flowering plant	Rowan	BWCP Rng Wtr Wd N	TQ5682	1	1995
Essex Field Club	<i>Sorbus aucuparia</i>	flowering plant	Rowan	Bush Farm N and Sunnings Lane	TQ5684	1	2002
Essex Field Club	<i>Sorbus aucuparia</i>	flowering plant	Rowan	Berwick Pond E	TQ5483	1	2002
Essex Field Club	<i>Sorbus intermedia</i> agg.	flowering plant		South Ockendon W	TQ5881	1	2012
Essex Field Club	<i>Sorbus torminalis</i>	flowering plant	Wild Service-tree	Thurrock, Freemans Shaw	TQ5783	1	1979
Essex Field Club	<i>Sorbus torminalis</i>	flowering plant	Wild Service-tree	Stubbers	TQ5784	1	2002
Essex Field Club	<i>Sorbus torminalis</i>	flowering plant	Wild Service-tree	South Ockendon W	TQ5881	1	2011
Essex Field Club	<i>Sorbus torminalis</i>	flowering plant	Wild Service-tree	Running Water Wood	TQ566825	1	1979
Essex Field Club	<i>Sorbus torminalis</i>	flowering plant	Wild Service-tree	BWCP: Whitehall Wd N, 3.48ha, centre 56968266	TQ5682	1	2000
Essex Field Club	<i>Sorbus torminalis</i>	flowering plant	Wild Service-tree	BWCP: Rng Wtr Wd S, 5.53ha, centre 56588242	TQ5682	1	1999
Essex Field Club	<i>Sorbus torminalis</i>	flowering plant	Wild Service-tree	BWCP: Cockhide field, 4.10ha, centre 57108275	TQ5782	1	2000
Essex Field Club	<i>Sorbus torminalis</i>	flowering plant	Wild Service-tree	BWCP Rng Wtr Wood	TQ5682	1	1979
Essex Field Club	<i>Sorbus torminalis</i>	flowering plant	Wild Service-tree	BWCP Rng Wtr Wd S	TQ5682	1	1995
Essex Field Club	<i>Sorbus torminalis</i>	flowering plant	Wild Service-tree	Belhus Woods Country Park E	TQ5782	1	2000
Essex Field Club	<i>Sorbus torminalis</i>	flowering plant	Wild Service-tree	Belhus Woods Country Park central	TQ5682	1	1999
Essex Field Club	<i>Sorex araneus</i>	terrestrial mammal	Common Shrew	TQ565825	TQ565825	1	1997
Essex Field Club	<i>Sorex minutus</i>	terrestrial mammal	Pygmy Shrew	TQ565825	TQ565825	1	1997
Essex Field Club	<i>Sorghum bicolor</i>	flowering plant	Great Millet	Rainham Lodge Farm	TQ5484	1	2004

Essex Field Club	<i>Sorghum bicolor</i>	flowering plant	Great Millet	BWCP: Car park area, 1.80ha, centre 56538254	TQ5682	1	2006
Essex Field Club	<i>Sorghum bicolor</i>	flowering plant	Great Millet	Belhus Woods Country Park central	TQ5682	1	2006
Essex Field Club	<i>Spaelotis ravida</i>	insect - moth	Stout Dart	Rainham	TQ541833	1	1976
Essex Field Club	<i>Sparganium erectum</i>	flowering plant	Branched Bur-reed	Thurrock, Belhus Woods Country Park	TQ5782	1	2007
Essex Field Club	<i>Sparganium erectum</i>	flowering plant	Branched Bur-reed	Thurrock, Belhus Country Park, Ash Grove	TQ5682	1	1981
Essex Field Club	<i>Sparganium erectum</i>	flowering plant	Branched Bur-reed	S Ockendon and Brannetts Wood	TQ5880	1	2000
Essex Field Club	<i>Sparganium erectum</i>	flowering plant	Branched Bur-reed	Rainham Launder's Lane	TQ5482	1	2010
Essex Field Club	<i>Sparganium erectum</i>	flowering plant	Branched Bur-reed	BWCP Rng Wtr Wood	TQ5682	1	1980
Essex Field Club	<i>Sparganium erectum</i>	flowering plant	Branched Bur-reed	Belhus Woods Country Park E	TQ5782	1	2000
Essex Field Club	<i>Sparganium erectum</i>	flowering plant	Branched Bur-reed	Belhus Park, Oak & Ash Woods	TQ5781	1	2000
Essex Field Club	<i>Sparganium erectum</i>	flowering plant	Branched Bur-reed	Aveley W	TQ5580	1	2012
Essex Field Club	<i>Sparganium erectum subsp. neglectum</i>	flowering plant	Branched Bur-reed	BWCP: Swan Lake area, 3.28ha, centre 57088252	TQ5782	1	2000
Essex Field Club	<i>Sparganium erectum subsp. neglectum</i>	flowering plant	Branched Bur-reed	BWCP: Watt's field, 3.00ha, centre 56758237	TQ5682	1	2001
Essex Field Club	<i>Sparganium erectum subsp. neglectum</i>	flowering plant	Branched Bur-reed	N Ockendon	TQ5884	1	2004
Essex Field Club	<i>Sparganium erectum subsp. neglectum</i>	flowering plant	Branched Bur-reed	South Ockendon Kemps Farm and Dennis Road	TQ5883	1	2009
Essex Field Club	<i>Sparganium erectum subsp. neglectum</i>	flowering plant	Branched Bur-reed	Warwick Wood S	TQ5582	1	2002
Essex Field Club	<i>Sparganium erectum subsp. neglectum</i>	flowering plant	Branched Bur-reed	Wennington E and Willow Cottages	TQ5480	1	2009
Essex Field Club	<i>Sparganium erectum subsp. neglectum</i>	flowering plant	Branched Bur-reed	BWCP: Rng Wtr Wd S, 5.53ha, centre 56588242	TQ5682	1	2000
Essex Field Club	<i>Sparganium erectum subsp. neglectum</i>	flowering plant	Branched Bur-reed	BWCP: Long Pond Horsrde, 2.55ha, 57438180	TQ5781	1	2000
Essex Field Club	<i>Sparganium erectum subsp. neglectum</i>	flowering plant	Branched Bur-reed	BWCP: Hunts Hill South, 11.03ha, centre 56518295	TQ5682	1	2005
Essex Field Club	<i>Sparganium erectum subsp. neglectum</i>	flowering plant	Branched Bur-reed	BWCP: First field, 2.03ha, centre 56958243	TQ5682	1	2000
Essex Field Club	<i>Sparganium erectum subsp. neglectum</i>	flowering plant	Branched Bur-reed	BWCP: Fig of 8 S area, 2.58ha, centre 57358256	TQ5782	1	2000
Essex Field Club	<i>Sparganium erectum subsp. neglectum</i>	flowering plant	Branched Bur-reed	BWCP: Fig of 8 N area, 2.28ha, centre 57248263	TQ5782	1	2000
Essex Field Club	<i>Sparganium erectum subsp. neglectum</i>	flowering plant	Branched Bur-reed	BWCP: Conservation area, 9.37ha, centre 57498265	TQ5782	1	2000

Essex Field Club	<i>Sparganium erectum</i> <i>subsp. neglectum</i>	flowering plant	Branched Bur-reed	Belhus Woods Country Park central	TQ5682	1	2000
Essex Field Club	<i>Sparganium erectum</i> <i>subsp. neglectum</i>	flowering plant	Branched Bur-reed	Baldwins	TQ5783	1	2006
Essex Field Club	<i>Spartium junceum</i>	flowering plant	Spanish Broom	South Ockendon Kemps Farm and Dennis Road	TQ5883	1	2009
Essex Field Club	<i>Spartium junceum</i>	flowering plant	Spanish Broom	South Ockenden NW	TQ5882	1	2007
Essex Field Club	<i>Spartium junceum</i>	flowering plant	Spanish Broom	Rainham Launder's Lane	TQ5482	1	2010
Essex Field Club	<i>Spartium junceum</i>	flowering plant	Spanish Broom	Aveley: Kenningtons, and town N	TQ5681	1	2002
Essex Field Club	<i>Spelobia clunipes</i>	insect - true fly (Diptera)		Stifford Road Paddock	TQ576805	1	2017
Essex Field Club	<i>Spelobia clunipes</i>	insect - true fly (Diptera)		Stifford Road Paddock northern strip	TQ575808	2	2017
Essex Field Club	<i>Spergula arvensis</i>	flowering plant	Corn Spurrey	Warwick Wood S	TQ5582	1	2007
Essex Field Club	<i>Spergula arvensis</i>	flowering plant	Corn Spurrey	BWCP: Hunts Hill South, 11.03ha, centre 56518295	TQ5682	1	2001
Essex Field Club	<i>Spergula arvensis</i>	flowering plant	Corn Spurrey	Belhus Woods Country Park central	TQ5682	1	2001
Essex Field Club	<i>Spergularia marina</i>	flowering plant	Lesser Sea-spurrey	Wennington with A1306 and Lauders Lane S end	TQ5481	1	2012
Essex Field Club	<i>Spergularia marina</i>	flowering plant	Lesser Sea-spurrey	Wennington Marshes	TQ5480	1	2008
Essex Field Club	<i>Spergularia marina</i>	flowering plant	Lesser Sea-spurrey	Wennington E and Willow Cottages	TQ5480	1	2009
Essex Field Club	<i>Spergularia marina</i>	flowering plant	Lesser Sea-spurrey	South Ockenden NW	TQ5882	1	2007
Essex Field Club	<i>Spergularia marina</i>	flowering plant	Lesser Sea-spurrey	Aveley W	TQ5580	1	2012
Essex Field Club	<i>Spergularia marina</i>	flowering plant	Lesser Sea-spurrey	Aveley E, Sth Ockendon SW and M25 J30	TQ5780	1	2009
Essex Field Club	<i>Spergularia rubra</i>	flowering plant	Sand Spurrey	Aveley E, Sth Ockendon SW and M25 J30	TQ5780	1	2012
Essex Field Club	<i>Spergularia rubra</i>	flowering plant	Sand Spurrey	Aveley: Kenningtons, and town N	TQ5681	1	2004
Essex Field Club	<i>Spergularia rubra</i>	flowering plant	Sand Spurrey	Belhus Woods Country Park central	TQ5682	1	2001
Essex Field Club	<i>Spergularia rubra</i>	flowering plant	Sand Spurrey	Belhus Woods Country Park E	TQ5782	1	2000
Essex Field Club	<i>Spergularia rubra</i>	flowering plant	Sand Spurrey	BWCP: Conservation area, 9.37ha, centre 57498265	TQ5782	1	2002
Essex Field Club	<i>Spergularia rubra</i>	flowering plant	Sand Spurrey	BWCP: Fig of 8 N area, 2.28ha, centre 57248263	TQ5782	1	2000
Essex Field Club	<i>Spergularia rubra</i>	flowering plant	Sand Spurrey	BWCP: Hunts Hill South, 11.03ha, centre 56518295	TQ5682	1	2001
Essex Field Club	<i>Spergularia rubra</i>	flowering plant	Sand Spurrey	Hunts Hill & Bush Farm S	TQ5683	1	2001

Essex Field Club	<i>Spergularia rubra</i>	flowering plant	Sand Spurrey	S Ockendon and Brannetts Wood	TQ5880	1	2004
Essex Field Club	<i>Sphaeridium bipustulatum</i>	insect - beetle (Coleoptera)		Brannetts Wood	TQ587804	1	1985
Essex Field Club	<i>Sphaeridium bipustulatum</i>	insect - beetle (Coleoptera)		Aveley Village Extension, Area 2	TQ569804	1	2009
Essex Field Club	<i>Sphaeridium scarabaeoides</i>	insect - beetle (Coleoptera)		Stifford Road Paddocks	TQ576805	1	2017
Essex Field Club	<i>Sphaeroderma rubidum</i>	insect - beetle (Coleoptera)		Warwick Wood	TQ558829	2	1984
Essex Field Club	<i>Sphaeroderma testaceum</i>	insect - beetle (Coleoptera)		Hangmans Wood, S. Ockendon (old sand pit)	TQ577802	1	2009
Essex Field Club	<i>Sphaeroderma testaceum</i>	insect - beetle (Coleoptera)		Brickiln Wood	TQ571822	1	1984
Essex Field Club	<i>Sphaeroderma testaceum</i>	insect - beetle (Coleoptera)		Aveley Clay Pit	TQ559812	1	1984
Essex Field Club	<i>Sphaeroderma testaceum</i>	insect - beetle (Coleoptera)		Arisdale Ave Pit, Midsouth (flower rich)	TQ584825	1	2007
Essex Field Club	<i>Sphaeromias fasciatus</i>	insect - true fly (Diptera)		Berwick Pond	TQ540835	1	1984
Essex Field Club	<i>Sphaerophoria rueppellii</i>	insect - true fly (Diptera)	a hoverfly	Aveley Clay Pit	TQ559812	1	1984
Essex Field Club	<i>Sphaerophoria rueppellii</i>	insect - true fly (Diptera)	a hoverfly	Berwick Pond	TQ540835	1	1985
Essex Field Club	<i>Sphaerophoria rueppellii</i>	insect - true fly (Diptera)	a hoverfly	Brannetts Wood	TQ587804	1	1985
Essex Field Club	<i>Sphaerophoria scripta</i>	insect - true fly (Diptera)	a hoverfly	Hunts Hill	TQ5682	1	2002
Essex Field Club	<i>Sphaerophoria scripta</i>	insect - true fly (Diptera)	a hoverfly	Hunts Hill, Western End	TQ5682	1	2002
Essex Field Club	<i>Sphaerophoria scripta</i>	insect - true fly (Diptera)	a hoverfly	Little Belhus	TQ5882	1	2021
Essex Field Club	<i>Sphaerophoria scripta</i>	insect - true fly (Diptera)	a hoverfly	Running Water Wood	TQ566825	1	1984
Essex Field Club	<i>Sphaerophoria scripta</i>	insect - true fly (Diptera)	a hoverfly	Stifford Road Paddocks	TQ576805	6	2017
Essex Field Club	<i>Sphaerophoria scripta</i>	insect - true fly (Diptera)	a hoverfly	Stubbers Outdoor centre	TQ5784	1	2002
Essex Field Club	<i>Sphaerophoria scripta</i>	insect - true fly (Diptera)	a hoverfly	Stubbers Outdoor Centre, Old Caravan Site	TQ5784	1	2002
Essex Field Club	<i>Sphaerophoria scripta</i>	insect - true fly (Diptera)	a hoverfly	Berwick Pond	TQ540835	1	1985

Essex Field Club	<i>Sphaerophoria scripta</i>	insect - true fly (Diptera)	a hoverfly	Belhus Woods	TQ573820	1	2018
Essex Field Club	<i>Sphaerophoria scripta</i>	insect - true fly (Diptera)	a hoverfly	Belhus Park, Long Pond Area	TQ576819	2	1999
Essex Field Club	<i>Sphaerophoria scripta</i>	insect - true fly (Diptera)	a hoverfly	Aveley Village Extension, Area 1 (brownfield)	TQ569803	1	2009
Essex Field Club	<i>Sphaerophoria scripta</i>	insect - true fly (Diptera)	a hoverfly	Aveley Clay Pit	TQ559812	1	1984
Essex Field Club	<i>Sphaerophoria scripta</i>	insect - true fly (Diptera)	a hoverfly	Arisdale Ave Pit, Wet Woodland	TQ581827	1	2007
Essex Field Club	<i>Sphaerophoria scripta</i>	insect - true fly (Diptera)	a hoverfly	Arisdale Ave Pit, Midsouth (flower rich)	TQ584825	1	2007
Essex Field Club	<i>Sphaerophoria scripta</i>	insect - true fly (Diptera)	a hoverfly	Arisdale Ave Pit, East (south)	TQ586824	2	2007
Essex Field Club	<i>Sphaerophoria scripta</i>	insect - true fly (Diptera)	a hoverfly	Arisdale Ave Pit, East (north)	TQ586827	3	2007
Essex Field Club	<i>Sphaerophoria taeniata</i>	insect - true fly (Diptera)	a hoverfly	Stubbers Outdoor Centre, Old Caravan Site	TQ5784	1	2002
Essex Field Club	<i>Sphecodes crassus</i>	insect - hymenopteran	Swollen-thighed Blood Bee	Arisdale Ave Pit, East (north)	TQ586827	2	2006
Essex Field Club	<i>Sphecodes crassus</i>	insect - hymenopteran	Swollen-thighed Blood Bee	Hunts Hill, Southwest Area	TQ5682	1	2002
Essex Field Club	<i>Sphecodes crassus</i>	insect - hymenopteran	Swollen-thighed Blood Bee	Stifford Road Paddocks	TQ576805	1	2017
Essex Field Club	<i>Sphecodes ephippius</i>	insect - hymenopteran	Bare-saddled Blood Bee	Warwick Wood	TQ5582	1	1998
Essex Field Club	<i>Sphecodes ephippius</i>	insect - hymenopteran	Bare-saddled Blood Bee	Hunts Hill, Southwest Area	TQ5682	1	2002
Essex Field Club	<i>Sphecodes ephippius</i>	insect - hymenopteran	Bare-saddled Blood Bee	Hunts Hill, Eastern End	TQ5682	1	2002
Essex Field Club	<i>Sphecodes ephippius</i>	insect - hymenopteran	Bare-saddled Blood Bee	Belhus Wood	TQ5782	1	1991
Essex Field Club	<i>Sphecodes ephippius</i>	insect - hymenopteran	Bare-saddled Blood Bee	Arisdale Avenue LoWS - north section	TQ586826	2	2007
Essex Field Club	<i>Sphecodes ephippius</i>	insect - hymenopteran	Bare-saddled Blood Bee	Arisdale Ave Pit, Northern Field (southwest carrot rich)	TQ580827	1	2007
Essex Field Club	<i>Sphecodes ephippius</i>	insect - hymenopteran	Bare-saddled Blood Bee	Arisdale Ave Pit, East (south)	TQ586824	1	2006
Essex Field Club	<i>Sphecodes ephippius</i>	insect - hymenopteran	Bare-saddled Blood Bee	Arisdale Ave Pit, East (north)	TQ586827	2	2006
Essex Field Club	<i>Sphecodes geoffrellus</i>	insect - hymenopteran	Geoffroy's Blood Bee	Hunts Hill, Southwest Area	TQ5682	1	2002
Essex Field Club	<i>Sphecodes geoffrellus</i>	insect - hymenopteran	Geoffroy's Blood Bee	Belhus Park, Long Pond Area	TQ576819	1	1999
Essex Field Club	<i>Sphecodes geoffrellus</i>	insect - hymenopteran	Geoffroy's Blood Bee	Arisdale Ave Pit, Midsouth (flower rich)	TQ584825	1	2007
Essex Field Club	<i>Sphecodes geoffrellus</i>	insect - hymenopteran	Geoffroy's Blood Bee	Arisdale Ave Pit, East (north)	TQ586827	2	2007
Essex Field Club	<i>Sphecodes geoffrellus</i>	insect - hymenopteran	Geoffroy's Blood Bee	Arisdale Ave Pit (open area next to woodland)	TQ582826	1	2007
Essex Field Club	<i>Sphecodes geoffrellus</i>	insect - hymenopteran	Geoffroy's Blood Bee	Stubbers Outdoor Centre, Old Caravan Site	TQ5784	2	2002
Essex Field Club	<i>Sphecodes gibbus</i>	insect - hymenopteran	Dark-winged Blood Bee	Hunts Hill, Eastern Area	TQ5682	1	2002
Essex Field Club	<i>Sphecodes longulus</i>	insect - hymenopteran	Little Sickle-jawed Blood Bee	Arisdale Ave Pit, East (north)	TQ586827	1	2006
Essex Field Club	<i>Sphecodes longulus</i>	insect - hymenopteran	Little Sickle-jawed Blood Bee	Hunts Hill, Eastern Area	TQ5682	1	2002

Essex Field Club	<i>Sphecodes longulus</i>	insect - hymenopteran	Little Sickle-jawed Blood Bee	Hunts Hill, Eastern End	TQ5682	1	2002
Essex Field Club	<i>Sphecodes longulus</i>	insect - hymenopteran	Little Sickle-jawed Blood Bee	Hunts Hill, Southwest Area	TQ5682	1	2002
Essex Field Club	<i>Sphecodes longulus</i>	insect - hymenopteran	Little Sickle-jawed Blood Bee	Stubbers Outdoor Centre, Old Caravan Site	TQ5784	1	2002
Essex Field Club	<i>Sphecodes miniatus</i>	insect - hymenopteran	False Margined Blood Bee	Belhus Wood, Aveley Lake Shore	TQ570826	1	1991
Essex Field Club	<i>Sphecodes monilicornis</i>	insect - hymenopteran	Box-headed Blood Bee	Stubbers Outdoor Centre, Old Caravan Site	TQ5784	3	2002
Essex Field Club	<i>Sphecodes monilicornis</i>	insect - hymenopteran	Box-headed Blood Bee	Stifford Road Paddocks	TQ576805	1	2017
Essex Field Club	<i>Sphecodes monilicornis</i>	insect - hymenopteran	Box-headed Blood Bee	Hunts Hill, Western End	TQ5682	2	2002
Essex Field Club	<i>Sphecodes monilicornis</i>	insect - hymenopteran	Box-headed Blood Bee	Hunts Hill, Southwest Area	TQ5682	1	2002
Essex Field Club	<i>Sphecodes monilicornis</i>	insect - hymenopteran	Box-headed Blood Bee	Hunts Hill, Eastern Area	TQ5682	1	2002
Essex Field Club	<i>Sphecodes monilicornis</i>	insect - hymenopteran	Box-headed Blood Bee	Hangmans Wood, S. Ockendon, woodland edge track (decid)	TQ5780	2	2009
Essex Field Club	<i>Sphecodes monilicornis</i>	insect - hymenopteran	Box-headed Blood Bee	Belhus Park	TQ571825	1	1984
Essex Field Club	<i>Sphecodes monilicornis</i>	insect - hymenopteran	Box-headed Blood Bee	Arisdale Ave Pit, East (north)	TQ586827	1	2006
Essex Field Club	<i>Sphecodes niger</i>	insect - hymenopteran	Dark Blood Bee	Stubbers Outdoor Centre, Old Caravan Site	TQ5784	1	2002
Essex Field Club	<i>Sphecodes puncticeps</i>	insect - hymenopteran	Sickle-jawed Blood Bee	Arisdale Ave Pit, East (north)	TQ586827	1	2006
Essex Field Club	<i>Sphecodes puncticeps</i>	insect - hymenopteran	Sickle-jawed Blood Bee	Hunts Hill, Eastern End	TQ5682	1	2002
Essex Field Club	<i>Sphecodes reticulatus</i>	insect - hymenopteran	Reticulate Blood Bee	Hunts Hill, Southwest Area	TQ5682	1	2002
Essex Field Club	<i>Sphecodes reticulatus</i>	insect - hymenopteran	Reticulate Blood Bee	Hunts Hill	TQ5682	1	2002
Essex Field Club	<i>Sphecodes reticulatus</i>	insect - hymenopteran	Reticulate Blood Bee	Arisdale Ave Pit, East (north)	TQ586827	1	2006
Essex Field Club	<i>Sphecodes rubicundus</i>	insect - hymenopteran	Red-tailed Blood Bee	Arisdale Ave Pit, East (north)	TQ586827	2	2007
Essex Field Club	<i>Sphenella marginata</i>	insect - true fly (Diptera)		Hangmans Wood, S. Ockendon (old sand pit)	TQ577802	1	2009
Essex Field Club	<i>Sphindus dubius</i>	insect - beetle (Coleoptera)		Running Water Wood	TQ566825	1	1984
Essex Field Club	<i>Sphinx ligustri</i>	insect - moth	Privet Hawk-moth	Belhus Country Park	TQ570813	5	2014
Essex Field Club	<i>Sphinx ligustri</i>	insect - moth	Privet Hawk-moth	Belhus Country Park	TQ571824	4	2013
Essex Field Club	<i>Sphinx ligustri</i>	insect - moth	Privet Hawk-moth	Rainham	TQ541833	1	1978
Essex Field Club	<i>Spilonota ocellana</i>	insect - moth	Bud Moth	Running Water Wood	TQ566825	1	1983
Essex Field Club	<i>Spilonota ocellana</i>	insect - moth	Bud Moth	Belhus Country Park	TQ571824	2	2013
Essex Field Club	<i>Spilonota ocellana</i>	insect - moth	Bud Moth	Belhus Country Park	TQ570813	5	2014
Essex Field Club	<i>Spilosoma lubricipeda</i>	insect - moth	White Ermine	Rainham	TQ58	1	1961
Essex Field Club	<i>Spilosoma lubricipeda</i>	insect - moth	White Ermine	Rainham	TQ541833	1	1976

Essex Field Club	<i>Spilosoma lubricipeda</i>	insect - moth	White Ermine	Hangmans Wood, S. Ockendon (old sand pit)	TQ577802	1	2009
Essex Field Club	<i>Spilosoma lubricipeda</i>	insect - moth	White Ermine	Belhus Country Park	TQ571824	6	2013
Essex Field Club	<i>Spilosoma lubricipeda</i>	insect - moth	White Ermine	Belhus Country Park	TQ570813	8	2014
Essex Field Club	<i>Spilosoma lutea</i>	insect - moth	Buff Ermine	Belhus Country Park	TQ570813	14	2014
Essex Field Club	<i>Spilosoma lutea</i>	insect - moth	Buff Ermine	Belhus Country Park	TQ571824	11	2013
Essex Field Club	<i>Spilosoma lutea</i>	insect - moth	Buff Ermine	Rainham	TQ541833	1	1976
Essex Field Club	<i>Spilosoma urticae</i>	insect - moth	Water Ermine	Rainham	TQ541833	1	1978
Essex Field Club	<i>Spinacia oleracea</i>	flowering plant	Spinach	Wennington E and Willow Cottages	TQ5480	1	2009
Essex Field Club	<i>Spiraea douglasii</i>	flowering plant	Steeple-bush	Stubbers	TQ5784	1	2002
Essex Field Club	<i>Stachys sylvatica</i>	flowering plant	Hedge Woundwort	BWCP: North field 2, 4.50ha, centre 56788271	TQ5682	1	2000
Essex Field Club	<i>Stachys sylvatica</i>	flowering plant	Hedge Woundwort	N Ockendon	TQ5884	1	2004
Essex Field Club	<i>Stachys sylvatica</i>	flowering plant	Hedge Woundwort	Hunts Hill & Bush Farm S	TQ5683	1	2001
Essex Field Club	<i>Stachys sylvatica</i>	flowering plant	Hedge Woundwort	Central Farm	TQ5584	1	2002
Essex Field Club	<i>Stachys sylvatica</i>	flowering plant	Hedge Woundwort	BWCP: Whitehall Wd S, 1.18ha, centre 56898252	TQ5682	1	2001
Essex Field Club	<i>Stachys sylvatica</i>	flowering plant	Hedge Woundwort	BWCP: Whitehall Wd N, 3.48ha, centre 56968266	TQ5682	1	2000
Essex Field Club	<i>Stachys sylvatica</i>	flowering plant	Hedge Woundwort	BWCP: Watt's field, 3.00ha, centre 56758237	TQ5682	1	2000
Essex Field Club	<i>Stachys sylvatica</i>	flowering plant	Hedge Woundwort	BWCP: Warwick Wood, 11.00ha, centre 55828295	TQ5582	1	2000
Essex Field Club	<i>Stachys sylvatica</i>	flowering plant	Hedge Woundwort	BWCP: Rng Wtr Wd S, 5.53ha, centre 56588242	TQ5682	1	2000
Essex Field Club	<i>Stachys sylvatica</i>	flowering plant	Hedge Woundwort	BWCP: Rng Wtr Wd N, 2.43ha, centre 56758256	TQ5682	1	2001
Essex Field Club	<i>Stachys sylvatica</i>	flowering plant	Hedge Woundwort	Rainham Launder's Lane	TQ5482	1	2010
Essex Field Club	<i>Stachys sylvatica</i>	flowering plant	Hedge Woundwort	Rainham, Warwick Wood	TQ5582	1	1983
Essex Field Club	<i>Stachys sylvatica</i>	flowering plant	Hedge Woundwort	Warwick Wood S	TQ5582	1	2000
Essex Field Club	<i>Stachys sylvatica</i>	flowering plant	Hedge Woundwort	Warwick Wood N	TQ5583	1	2000
Essex Field Club	<i>Stachys sylvatica</i>	flowering plant	Hedge Woundwort	Thurrock, Freemans Shaw	TQ5783	1	1979
Essex Field Club	<i>Stachys sylvatica</i>	flowering plant	Hedge Woundwort	Thurrock, Brick Kiln Wood	TQ5782	1	1981
Essex Field Club	<i>Stachys sylvatica</i>	flowering plant	Hedge Woundwort	Thurrock, Belhus Country Park, Ash Grove	TQ5682	1	1987
Essex Field Club	<i>Stachys sylvatica</i>	flowering plant	Hedge Woundwort	Stubbers	TQ5784	1	2002
Essex Field Club	<i>Stachys sylvatica</i>	flowering plant	Hedge Woundwort	South Ockendon W	TQ5881	1	2012
Essex Field Club	<i>Stachys sylvatica</i>	flowering plant	Hedge Woundwort	South Ockendon Kemps Farm and Dennis Road	TQ5883	1	2009
Essex Field Club	<i>Stachys sylvatica</i>	flowering plant	Hedge Woundwort	South Ockenden NW	TQ5882	1	2007
Essex Field Club	<i>Stachys sylvatica</i>	flowering plant	Hedge Woundwort	S Ockendon and Brannetts Wood	TQ5880	1	2000

Essex Field Club	<i>Stachys sylvatica</i>	flowering plant	Hedge Woundwort	BWCP: Little Bk Kn Wd, 3.25ha, centre 57048236	TQ5782	1	2000
Essex Field Club	<i>Stachys sylvatica</i>	flowering plant	Hedge Woundwort	BWCP: Hunts Hill South, 11.03ha, centre 56518295	TQ5682	1	2001
Essex Field Club	<i>Stachys sylvatica</i>	flowering plant	Hedge Woundwort	Aveley Central	TQ5680	1	2012
Essex Field Club	<i>Stachys sylvatica</i>	flowering plant	Hedge Woundwort	Belhus Woods Country Park E	TQ5782	1	2000
Essex Field Club	<i>Stachys sylvatica</i>	flowering plant	Hedge Woundwort	Belhus Woods Country Park central	TQ5682	1	2000
Essex Field Club	<i>Stachys sylvatica</i>	flowering plant	Hedge Woundwort	Belhus Park, Oak & Ash Woods	TQ5781	1	2001
Essex Field Club	<i>Stachys sylvatica</i>	flowering plant	Hedge Woundwort	Baldwins	TQ5783	1	2006
Essex Field Club	<i>Stachys sylvatica</i>	flowering plant	Hedge Woundwort	Aveley: Kenningtons, and town N	TQ5681	1	2002
Essex Field Club	<i>Stachys sylvatica</i>	flowering plant	Hedge Woundwort	Aveley: Kenningtons CP W	TQ5581	1	2002
Essex Field Club	<i>Stachys sylvatica</i>	flowering plant	Hedge Woundwort	Aveley Lake South	TQ5581	1	2016
Essex Field Club	<i>Stachys sylvatica</i>	flowering plant	Hedge Woundwort	Aveley Lake North	TQ5582	1	2016
Essex Field Club	<i>Stachys sylvatica</i>	flowering plant	Hedge Woundwort	Aveley E, Sth Ockendon SW and M25 J30	TQ5780	1	2012
Essex Field Club	<i>Stachys sylvatica</i>	flowering plant	Hedge Woundwort	Berwick Pond E	TQ5483	1	2002
Essex Field Club	<i>Stachys sylvatica</i>	flowering plant	Hedge Woundwort	Bush Farm N and Sunnings Lane	TQ5684	1	2002
Essex Field Club	<i>Stachys sylvatica</i>	flowering plant	Hedge Woundwort	BWCP Brick Kiln Wood	TQ5782	2	1995
Essex Field Club	<i>Stachys sylvatica</i>	flowering plant	Hedge Woundwort	BWCP: First field, 2.03ha, centre 56958243	TQ5682	1	2000
Essex Field Club	<i>Stachys sylvatica</i>	flowering plant	Hedge Woundwort	BWCP: Fig of 8 S area, 2.58ha, centre 57358256	TQ5782	1	2001
Essex Field Club	<i>Stachys sylvatica</i>	flowering plant	Hedge Woundwort	BWCP: Conservation area, 9.37ha, centre 57498265	TQ5782	1	2001
Essex Field Club	<i>Stachys sylvatica</i>	flowering plant	Hedge Woundwort	BWCP: Cockhide field, 4.10ha, centre 57108275	TQ5782	1	2000
Essex Field Club	<i>Stachys sylvatica</i>	flowering plant	Hedge Woundwort	BWCP: Car park area, 1.80ha, centre 56538254	TQ5682	1	2000
Essex Field Club	<i>Stachys sylvatica</i>	flowering plant	Hedge Woundwort	BWCP: Bumstead Mdw S, 9.30ha, centre 57388230	TQ5782	1	2000
Essex Field Club	<i>Stachys sylvatica</i>	flowering plant	Hedge Woundwort	BWCP: Bumstead Mdw E, 1.85ha, centre 57528248	TQ5782	1	2001
Essex Field Club	<i>Stachys sylvatica</i>	flowering plant	Hedge Woundwort	BWCP: Brick Kiln Wood, 2.55ha, centre 57158223	TQ5782	1	2000
Essex Field Club	<i>Stachys sylvatica</i>	flowering plant	Hedge Woundwort	BWCP Rng Wtr Wood	TQ5682	1	1979
Essex Field Club	<i>Stachys sylvatica</i>	flowering plant	Hedge Woundwort	BWCP Little Bk Kn Wd	TQ5782	1	1995
Essex Field Club	<i>Stathmopoda pedella</i>	insect - moth	a moth	Belhus Country Park	TQ571824	1	2013
Essex Field Club	<i>Stathmopoda pedella</i>	insect - moth	a moth	Belhus Country Park	TQ570813	1	2013
Essex Field Club	<i>Steatoda bipunctata</i>	spider (Araneae)		Rainham, 36 Lakeside	TQ5483	1	1991

Essex Field Club	<i>Steatoda bipunctata</i>	spider (Araneae)		Rainham,36 Lakeside	TQ5483	1	1991
Essex Field Club	<i>Steatoda nobilis</i>	spider (Araneae)		South Ockendon Railway Station (indoors)	TQ589828	1	2012
Essex Field Club	<i>Steatoda nobilis</i>	spider (Araneae)		Ockendon Railway Station	TQ589828	1	2016
EFC Schemes	<i>Steatoda nobilis</i>	spider (Araneae)		Conservatory Sill	TQ5881	1	2011
Essex Field Club	<i>Steccherinum ochraceum</i>	fungus		BWCP: Brick Kiln Wood, 2.55ha, centre 57158223	TQ5782	1	2007
Essex Field Club	<i>Stellaria graminea</i>	flowering plant	Lesser Stitchwort	BWCP: First field, 2.03ha, centre 56958243	TQ5682	1	2000
Essex Field Club	<i>Stellaria graminea</i>	flowering plant	Lesser Stitchwort	BWCP: Hunts Hill East, 5.60ha, centre 56788295	TQ5682	1	2001
Essex Field Club	<i>Stellaria graminea</i>	flowering plant	Lesser Stitchwort	BWCP: Long Pond Horsrde, 2.55ha, 57438180	TQ5781	1	2000
Essex Field Club	<i>Stellaria graminea</i>	flowering plant	Lesser Stitchwort	BWCP: Swan Lake area, 3.28ha, centre 57088252	TQ5782	1	2000
Essex Field Club	<i>Stellaria graminea</i>	flowering plant	Lesser Stitchwort	Central Farm	TQ5584	1	2002
Essex Field Club	<i>Stellaria graminea</i>	flowering plant	Lesser Stitchwort	Hunts Hill & Bush Farm S	TQ5683	1	2001
Essex Field Club	<i>Stellaria graminea</i>	flowering plant	Lesser Stitchwort	Rainham, Whitepost Wood	TQ5582	1	1983
Essex Field Club	<i>Stellaria graminea</i>	flowering plant	Lesser Stitchwort	S Ockendon and Brannetts Wood	TQ5880	1	2000
Essex Field Club	<i>Stellaria graminea</i>	flowering plant	Lesser Stitchwort	South Ockenden NW	TQ5882	1	2007
Essex Field Club	<i>Stellaria graminea</i>	flowering plant	Lesser Stitchwort	South Ockendon Kempes Farm and Dennis Road	TQ5883	1	2009
Essex Field Club	<i>Stellaria graminea</i>	flowering plant	Lesser Stitchwort	South Ockendon W	TQ5881	2	2012
Essex Field Club	<i>Stellaria graminea</i>	flowering plant	Lesser Stitchwort	Stubbers	TQ5784	1	2002
Essex Field Club	<i>Stellaria graminea</i>	flowering plant	Lesser Stitchwort	Thurrock, Gravel Pits	TQ5782	1	1984
Essex Field Club	<i>Stellaria graminea</i>	flowering plant	Lesser Stitchwort	BWCP: Fig of 8 N area, 2.28ha, centre 57248263	TQ5782	1	2000
Essex Field Club	<i>Stellaria graminea</i>	flowering plant	Lesser Stitchwort	BWCP: Cockhide field, 4.10ha, centre 57108275	TQ5782	1	2000
Essex Field Club	<i>Stellaria graminea</i>	flowering plant	Lesser Stitchwort	BWCP: Chimney field S, 0.80ha, centre 57348198	TQ5781	1	2000
Essex Field Club	<i>Stellaria graminea</i>	flowering plant	Lesser Stitchwort	Aveley E, Sth Ockendon SW and M25 J30	TQ5780	1	2012
Essex Field Club	<i>Stellaria graminea</i>	flowering plant	Lesser Stitchwort	Aveley W	TQ5580	1	2012
Essex Field Club	<i>Stellaria graminea</i>	flowering plant	Lesser Stitchwort	Belhus Park, Oak & Ash Woods	TQ5781	1	2000
Essex Field Club	<i>Stellaria graminea</i>	flowering plant	Lesser Stitchwort	Belhus Woods Country Park central	TQ5682	1	2000
Essex Field Club	<i>Stellaria graminea</i>	flowering plant	Lesser Stitchwort	Belhus Woods Country Park E	TQ5782	1	2000
Essex Field Club	<i>Stellaria graminea</i>	flowering plant	Lesser Stitchwort	Berwick Pond E	TQ5483	1	2018
Essex Field Club	<i>Stellaria graminea</i>	flowering plant	Lesser Stitchwort	Bush Farm N and Sunnings Lane	TQ5684	1	2002

Essex Field Club	<i>Stellaria graminea</i>	flowering plant	Lesser Stitchwort	BWCP Bumstead Mdw E	TQ5782	1	1995
Essex Field Club	<i>Stellaria graminea</i>	flowering plant	Lesser Stitchwort	BWCP Rng Wtr Wd N	TQ5682	1	1995
Essex Field Club	<i>Stellaria graminea</i>	flowering plant	Lesser Stitchwort	BWCP: Bumstead Mdw E, 1.85ha, centre 57528248	TQ5782	1	2000
Essex Field Club	<i>Stellaria graminea</i>	flowering plant	Lesser Stitchwort	BWCP: Bumstead Mdw N, 2.65ha, centre 57258242	TQ5782	1	2000
Essex Field Club	<i>Stellaria graminea</i>	flowering plant	Lesser Stitchwort	BWCP: Bumstead Mdw S, 9.30ha, centre 57388230	TQ5782	1	2000
Essex Field Club	<i>Stellaria graminea</i>	flowering plant	Lesser Stitchwort	BWCP: Chimney field N, 1.53ha, centre 57258208	TQ5782	1	2000
Essex Field Club	<i>Stellaria holostea</i>	flowering plant	Greater Stitchwort	BWCP: Watt's field, 3.00ha, centre 56758237	TQ5682	1	2000
Essex Field Club	<i>Stellaria holostea</i>	flowering plant	Greater Stitchwort	BWCP: White Post Wood,5.30ha, centre 56308284	TQ5682	1	2000
Essex Field Club	<i>Stellaria holostea</i>	flowering plant	Greater Stitchwort	BWCP: Whitehall Wd N, 3.48ha, centre 56968266	TQ5682	1	2000
Essex Field Club	<i>Stellaria holostea</i>	flowering plant	Greater Stitchwort	BWCP: Whitehall Wd S, 1.18ha, centre 56898252	TQ5682	1	2000
Essex Field Club	<i>Stellaria holostea</i>	flowering plant	Greater Stitchwort	Central Farm	TQ5584	1	2002
Essex Field Club	<i>Stellaria holostea</i>	flowering plant	Greater Stitchwort	BWCP: Wasteland, 3.10ha, centre 57538240	TQ5782	1	2000
Essex Field Club	<i>Stellaria holostea</i>	flowering plant	Greater Stitchwort	BWCP: Warwick Wood, 11.00ha, centre 55828295	TQ5582	1	2000
Essex Field Club	<i>Stellaria holostea</i>	flowering plant	Greater Stitchwort	BWCP: Swan Lake area, 3.28ha, centre 57088252	TQ5782	1	2000
Essex Field Club	<i>Stellaria holostea</i>	flowering plant	Greater Stitchwort	BWCP: Rng Wtr Wd S, 5.53ha, centre 56588242	TQ5682	1	2000
Essex Field Club	<i>Stellaria holostea</i>	flowering plant	Greater Stitchwort	BWCP: Rng Wtr Wd N, 2.43ha, centre 56758256	TQ5682	1	2000
Essex Field Club	<i>Stellaria holostea</i>	flowering plant	Greater Stitchwort	BWCP: North field 2, 4.50ha, centre 56788271	TQ5682	1	2000
Essex Field Club	<i>Stellaria holostea</i>	flowering plant	Greater Stitchwort	BWCP: North field 1, 2.23ha, centre 56608266	TQ5682	1	2000
Essex Field Club	<i>Stellaria holostea</i>	flowering plant	Greater Stitchwort	BWCP: Little Bk Kn Wd, 3.25ha, centre 57048236	TQ5782	1	2000
Essex Field Club	<i>Stellaria holostea</i>	flowering plant	Greater Stitchwort	Havering: North Ockendon, The Pit	TQ5884	1	2015
Essex Field Club	<i>Stellaria holostea</i>	flowering plant	Greater Stitchwort	Hunts Hill & Bush Farm S	TQ5683	1	2001
Essex Field Club	<i>Stellaria holostea</i>	flowering plant	Greater Stitchwort	Warwick Wood S	TQ5582	1	2000
Essex Field Club	<i>Stellaria holostea</i>	flowering plant	Greater Stitchwort	Warwick Wood N	TQ5583	1	2000
Essex Field Club	<i>Stellaria holostea</i>	flowering plant	Greater Stitchwort	Thurrock, White Post Wood	TQ5682	1	2007

Essex Field Club	<i>Stellaria holostea</i>	flowering plant	Greater Stitchwort	Thurrock, South Ockendon, Brannets Wood	TQ5880	1	2007
Essex Field Club	<i>Stellaria holostea</i>	flowering plant	Greater Stitchwort	Thurrock, Brick Kiln Wood	TQ5782	1	1979
Essex Field Club	<i>Stellaria holostea</i>	flowering plant	Greater Stitchwort	Thurrock, Belhus Country Park, Ash Grove	TQ5682	1	1987
Essex Field Club	<i>Stellaria holostea</i>	flowering plant	Greater Stitchwort	Stubbers	TQ5784	1	2002
Essex Field Club	<i>Stellaria holostea</i>	flowering plant	Greater Stitchwort	South Ockendon Kemps Farm and Dennis Road	TQ5883	1	2009
Essex Field Club	<i>Stellaria holostea</i>	flowering plant	Greater Stitchwort	S Ockendon and Brannets Wood	TQ5880	1	2000
Essex Field Club	<i>Stellaria holostea</i>	flowering plant	Greater Stitchwort	Rainham, Whitepost Wood	TQ5582	1	1983
Essex Field Club	<i>Stellaria holostea</i>	flowering plant	Greater Stitchwort	Rainham Lodge Farm	TQ5484	1	2008
Essex Field Club	<i>Stellaria holostea</i>	flowering plant	Greater Stitchwort	N Ockendon	TQ5884	1	2004
Essex Field Club	<i>Stellaria holostea</i>	flowering plant	Greater Stitchwort	Whitehall Wood	TQ570826	1	1979
Essex Field Club	<i>Stellaria holostea</i>	flowering plant	Greater Stitchwort	BWCP: Hunts Hill South, 11.03ha, centre 56518295	TQ5682	1	2001
Essex Field Club	<i>Stellaria holostea</i>	flowering plant	Greater Stitchwort	Aveley Central	TQ5680	1	2012
Essex Field Club	<i>Stellaria holostea</i>	flowering plant	Greater Stitchwort	BWCP Rng Wtr Wood	TQ5682	1	1979
Essex Field Club	<i>Stellaria holostea</i>	flowering plant	Greater Stitchwort	BWCP Rng Wtr Wd S	TQ5682	1	1995
Essex Field Club	<i>Stellaria holostea</i>	flowering plant	Greater Stitchwort	BWCP Conservation area	TQ5782	1	1995
Essex Field Club	<i>Stellaria holostea</i>	flowering plant	Greater Stitchwort	BWCP Brick Kiln Wood	TQ5782	1	1979
Essex Field Club	<i>Stellaria holostea</i>	flowering plant	Greater Stitchwort	Bush Farm N and Sunnings Lane	TQ5684	1	2002
Essex Field Club	<i>Stellaria holostea</i>	flowering plant	Greater Stitchwort	Brickiln Wood	TQ571822	1	1979
Essex Field Club	<i>Stellaria holostea</i>	flowering plant	Greater Stitchwort	Belhus Woods Country Park E	TQ5782	1	2000
Essex Field Club	<i>Stellaria holostea</i>	flowering plant	Greater Stitchwort	Belhus Woods Country Park central	TQ5682	1	2000
Essex Field Club	<i>Stellaria holostea</i>	flowering plant	Greater Stitchwort	Belhus Park, Oak & Ash Woods	TQ5781	1	2000
Essex Field Club	<i>Stellaria holostea</i>	flowering plant	Greater Stitchwort	Baldwins	TQ5783	1	2006
Essex Field Club	<i>Stellaria holostea</i>	flowering plant	Greater Stitchwort	Aveley Lake North	TQ5582	1	2016
Essex Field Club	<i>Stellaria holostea</i>	flowering plant	Greater Stitchwort	Aveley E, Sth Ockendon SW and M25 J30	TQ5780	1	2012
Essex Field Club	<i>Stellaria holostea</i>	flowering plant	Greater Stitchwort	BWCP Whitehall Wood	TQ5682	1	1979
Essex Field Club	<i>Stellaria holostea</i>	flowering plant	Greater Stitchwort	BWCP: Bowmen's field, 1.98ha, centre 56468266	TQ5682	1	2001
Essex Field Club	<i>Stellaria holostea</i>	flowering plant	Greater Stitchwort	BWCP: Hunts Hill North, 4.33ha, centre 56548320	TQ5683	1	2001
Essex Field Club	<i>Stellaria holostea</i>	flowering plant	Greater Stitchwort	BWCP: Hunts Hill East, 5.60ha, centre 56788295	TQ5682	1	2001
Essex Field Club	<i>Stellaria holostea</i>	flowering plant	Greater Stitchwort	BWCP: First field, 2.03ha, centre 56958243	TQ5682	1	2000

Essex Field Club	<i>Stellaria holostea</i>	flowering plant	Greater Stitchwort	BWCP: Fig of 8 S area, 2.58ha, centre 57358256	TQ5782	1	2000
Essex Field Club	<i>Stellaria holostea</i>	flowering plant	Greater Stitchwort	BWCP: Fig of 8 N area, 2.28ha, centre 57248263	TQ5782	1	2000
Essex Field Club	<i>Stellaria holostea</i>	flowering plant	Greater Stitchwort	BWCP: Conservation area, 9.37ha, centre 57498265	TQ5782	1	2000
Essex Field Club	<i>Stellaria holostea</i>	flowering plant	Greater Stitchwort	BWCP: Cockhide field, 4.10ha, centre 57108275	TQ5782	1	2000
Essex Field Club	<i>Stellaria holostea</i>	flowering plant	Greater Stitchwort	BWCP: Chimney field N, 1.53ha, centre 57258208	TQ5782	1	2000
Essex Field Club	<i>Stellaria holostea</i>	flowering plant	Greater Stitchwort	BWCP: Car park area, 1.80ha, centre 56538254	TQ5682	1	2000
Essex Field Club	<i>Stellaria holostea</i>	flowering plant	Greater Stitchwort	BWCP: Bumstead Mdw S, 9.30ha, centre 57388230	TQ5782	1	2000
Essex Field Club	<i>Stellaria holostea</i>	flowering plant	Greater Stitchwort	BWCP: Bumstead Mdw N, 2.65ha, centre 57258242	TQ5782	1	2000
Essex Field Club	<i>Stellaria holostea</i>	flowering plant	Greater Stitchwort	BWCP: Bumstead Mdw E, 1.85ha, centre 57528248	TQ5782	1	2000
Essex Field Club	<i>Stellaria holostea</i>	flowering plant	Greater Stitchwort	BWCP: Brick Kiln Wood, 2.55ha, centre 57158223	TQ5782	1	2000
Essex Field Club	<i>Stellaria media</i>	flowering plant	Common Chickweed	Hunts Hill & Bush Farm S	TQ5683	1	2001
Essex Field Club	<i>Stellaria media</i>	flowering plant	Common Chickweed	N Ockendon	TQ5884	1	2004
Essex Field Club	<i>Stellaria media</i>	flowering plant	Common Chickweed	North Ockendon, churchyard	TQ5884	1	2009
Essex Field Club	<i>Stellaria media</i>	flowering plant	Common Chickweed	Rainham Launder's Lane	TQ5482	1	2010
Essex Field Club	<i>Stellaria media</i>	flowering plant	Common Chickweed	Rainham Lodge Farm	TQ5484	1	2002
Essex Field Club	<i>Stellaria media</i>	flowering plant	Common Chickweed	Cranham, Stubbers	TQ5784	1	1986
Essex Field Club	<i>Stellaria media</i>	flowering plant	Common Chickweed	Central Farm	TQ5584	1	2002
Essex Field Club	<i>Stellaria media</i>	flowering plant	Common Chickweed	BWCP: Whitehall Wd S, 1.18ha, centre 56898252	TQ5682	1	1999
Essex Field Club	<i>Stellaria media</i>	flowering plant	Common Chickweed	BWCP: Whitehall Wd N, 3.48ha, centre 56968266	TQ5682	1	2000
Essex Field Club	<i>Stellaria media</i>	flowering plant	Common Chickweed	BWCP: White Post Wood,5.30ha, centre 56308284	TQ5682	1	2000
Essex Field Club	<i>Stellaria media</i>	flowering plant	Common Chickweed	BWCP: Swan Lake area, 3.28ha, centre 57088252	TQ5782	1	2000
Essex Field Club	<i>Stellaria media</i>	flowering plant	Common Chickweed	BWCP: Rng Wtr Wd S, 5.53ha, centre 56588242	TQ5682	1	2000
Essex Field Club	<i>Stellaria media</i>	flowering plant	Common Chickweed	BWCP: Rng Wtr Wd N, 2.43ha, centre 56758256	TQ5682	1	1999
Essex Field Club	<i>Stellaria media</i>	flowering plant	Common Chickweed	Rainham, North of A13	TQ5482	1	1980
Essex Field Club	<i>Stellaria media</i>	flowering plant	Common Chickweed	Rainham, Whitepost Wood	TQ5582	1	1983

Essex Field Club	<i>Stellaria media</i>	flowering plant	Common Chickweed	S Ockendon and Brannetts Wood	TQ5880	1	2000
Essex Field Club	<i>Stellaria media</i>	flowering plant	Common Chickweed	Wennington E and Willow Cottages	TQ5480	1	2009
Essex Field Club	<i>Stellaria media</i>	flowering plant	Common Chickweed	Warwick Wood S	TQ5582	1	2002
Essex Field Club	<i>Stellaria media</i>	flowering plant	Common Chickweed	Warwick Wood N	TQ5583	1	2007
Essex Field Club	<i>Stellaria media</i>	flowering plant	Common Chickweed	Thurrock, South Ockendon Quarry Area	TQ5882	1	1978
Essex Field Club	<i>Stellaria media</i>	flowering plant	Common Chickweed	Thurrock, Freemans Shaw	TQ5783	1	1979
Essex Field Club	<i>Stellaria media</i>	flowering plant	Common Chickweed	Thurrock, Brick Kiln Wood	TQ5782	1	1979
Essex Field Club	<i>Stellaria media</i>	flowering plant	Common Chickweed	Thurrock, Belhus Country Park, Ash Grove	TQ5682	1	1987
Essex Field Club	<i>Stellaria media</i>	flowering plant	Common Chickweed	Thurrock, Aveley, St Michael	TQ5680	1	1983
Essex Field Club	<i>Stellaria media</i>	flowering plant	Common Chickweed	Stubbers	TQ5784	1	2002
Essex Field Club	<i>Stellaria media</i>	flowering plant	Common Chickweed	South Ockendon W	TQ5881	1	2012
Essex Field Club	<i>Stellaria media</i>	flowering plant	Common Chickweed	South Ockendon Kemps Farm and Dennis Road	TQ5883	1	2009
Essex Field Club	<i>Stellaria media</i>	flowering plant	Common Chickweed	South Ockenden NW	TQ5882	1	2007
Essex Field Club	<i>Stellaria media</i>	flowering plant	Common Chickweed	Wennington with A1306 and Lauanders Lane S end	TQ5481	1	2012
Essex Field Club	<i>Stellaria media</i>	flowering plant	Common Chickweed	BWCP: North field 1, 2.23ha, centre 56608266	TQ5682	1	2000
Essex Field Club	<i>Stellaria media</i>	flowering plant	Common Chickweed	Aveley Central	TQ5680	1	2012
Essex Field Club	<i>Stellaria media</i>	flowering plant	Common Chickweed	Brickiln Wood	TQ571822	1	1979
Essex Field Club	<i>Stellaria media</i>	flowering plant	Common Chickweed	Berwick Pond E	TQ5483	1	2002
Essex Field Club	<i>Stellaria media</i>	flowering plant	Common Chickweed	Belhus Woods Country Park E	TQ5782	1	2000
Essex Field Club	<i>Stellaria media</i>	flowering plant	Common Chickweed	Belhus Woods Country Park central	TQ5682	1	1999
Essex Field Club	<i>Stellaria media</i>	flowering plant	Common Chickweed	Belhus Park, Oak & Ash Woods	TQ5781	1	2000
Essex Field Club	<i>Stellaria media</i>	flowering plant	Common Chickweed	Baldwins	TQ5783	1	2006
Essex Field Club	<i>Stellaria media</i>	flowering plant	Common Chickweed	Aveley: Kenningtons, and town N	TQ5681	1	2002
Essex Field Club	<i>Stellaria media</i>	flowering plant	Common Chickweed	Aveley: Kenningtons CP W	TQ5581	1	2002
Essex Field Club	<i>Stellaria media</i>	flowering plant	Common Chickweed	Aveley W	TQ5580	1	2007
Essex Field Club	<i>Stellaria media</i>	flowering plant	Common Chickweed	Aveley Lake South	TQ5581	1	2016
Essex Field Club	<i>Stellaria media</i>	flowering plant	Common Chickweed	Aveley Lake North	TQ5582	1	2016
Essex Field Club	<i>Stellaria media</i>	flowering plant	Common Chickweed	Aveley E, Sth Ockendon SW and M25 J30	TQ5780	1	2012
Essex Field Club	<i>Stellaria media</i>	flowering plant	Common Chickweed	Bush Farm N and Sunnings Lane	TQ5684	1	2002
Essex Field Club	<i>Stellaria media</i>	flowering plant	Common Chickweed	BWCP Brick Kiln Wood	TQ5782	1	1979
Essex Field Club	<i>Stellaria media</i>	flowering plant	Common Chickweed	BWCP Rng Wtr Wd N	TQ5682	1	1995

Essex Field Club	<i>Stellaria media</i>	flowering plant	Common Chickweed	BWCP: Long Pond Horsrde, 2.55ha, 57438180	TQ5781	1	2000
Essex Field Club	<i>Stellaria media</i>	flowering plant	Common Chickweed	BWCP: Little Bk Kn Wd, 3.25ha, centre 57048236	TQ5782	1	2000
Essex Field Club	<i>Stellaria media</i>	flowering plant	Common Chickweed	BWCP: Hunts Hill South, 11.03ha, centre 56518295	TQ5682	1	2001
Essex Field Club	<i>Stellaria media</i>	flowering plant	Common Chickweed	BWCP: Hunts Hill North, 4.33ha, centre 56548320	TQ5683	1	2001
Essex Field Club	<i>Stellaria media</i>	flowering plant	Common Chickweed	BWCP: Hunts Hill East, 5.60ha, centre 56788295	TQ5682	1	2001
Essex Field Club	<i>Stellaria media</i>	flowering plant	Common Chickweed	BWCP: First field, 2.03ha, centre 56958243	TQ5682	1	2001
Essex Field Club	<i>Stellaria media</i>	flowering plant	Common Chickweed	BWCP: Fig of 8 N area, 2.28ha, centre 57248263	TQ5782	1	2001
Essex Field Club	<i>Stellaria media</i>	flowering plant	Common Chickweed	BWCP: Conservation area, 9.37ha, centre 57498265	TQ5782	1	2001
Essex Field Club	<i>Stellaria media</i>	flowering plant	Common Chickweed	BWCP: Cockhide field, 4.10ha, centre 57108275	TQ5782	1	2000
Essex Field Club	<i>Stellaria media</i>	flowering plant	Common Chickweed	BWCP: Chimney field N, 1.53ha, centre 57258208	TQ5782	1	2000
Essex Field Club	<i>Stellaria media</i>	flowering plant	Common Chickweed	BWCP: Car park area, 1.80ha, centre 56538254	TQ5682	1	2000
Essex Field Club	<i>Stellaria media</i>	flowering plant	Common Chickweed	BWCP: Bumstead Mdw E, 1.85ha, centre 57528248	TQ5782	1	2003
Essex Field Club	<i>Stellaria media</i>	flowering plant	Common Chickweed	BWCP Rng Wtr Wood	TQ5682	1	1979
Essex Field Club	<i>Stellaria pallida</i>	flowering plant	Lesser Chickweed	South Ockenden NW	TQ5882	1	2007
Essex Field Club	<i>Stellaria pallida</i>	flowering plant	Lesser Chickweed	Rainham Launder's Lane	TQ5482	1	2010
Essex Field Club	<i>Stellaria pallida</i>	flowering plant	Lesser Chickweed	BWCP: Hunts Hill North, 4.33ha, centre 56548320	TQ5683	1	2010
Essex Field Club	<i>Stellaria pallida</i>	flowering plant	Lesser Chickweed	BWCP: Fig of 8 N area, 2.28ha, centre 57248263	TQ5782	1	2017
Essex Field Club	<i>Stellaria pallida</i>	flowering plant	Lesser Chickweed	Baldwins	TQ5783	1	2006
Essex Field Club	<i>Stellaria pallida</i>	flowering plant	Lesser Chickweed	Aveley E, Sth Ockendon SW and M25 J30	TQ5780	1	2012
Essex Field Club	<i>Stellaria pallida</i>	flowering plant	Lesser Chickweed	Aveley Central	TQ5680	1	2011
Essex Field Club	<i>Stemonitis fusca</i>	slime mould	a slime mould	BWCP: Brick Kiln Wood, 2.55ha, centre 57158223	TQ5782	1	2000
Essex Field Club	<i>Stemonitis fusca</i>	slime mould	a slime mould	BWCP: Rng Wtr Wd N, 2.43ha, centre 56758256	TQ5682	1	2007
Essex Field Club	<i>Stenammas debile</i>	insect - hymenopteran	an ant	Warwick Wood, Belhus Park	TQ558831	4	1987
Essex Field Club	<i>Stenammas debile</i>	insect - hymenopteran	an ant	Warwick Wood, Belhus Park	TQ558830	1	1988
Essex Field Club	<i>Stenocorus meridianus</i>	insect - beetle (Coleoptera)		Belhus Woods	TQ570823	1	2018

Essex Field Club	<i>Stenocorus meridianus</i>	insect - beetle (Coleoptera)		Running Water Wood	TQ566825	1	1985
Essex Field Club	<i>Stenocranus minutus</i>	insect - true bug (Hemiptera)		Stifford Road Paddocks northern strip	TQ575808	1	2017
Essex Field Club	<i>Stenocranus minutus</i>	insect - true bug (Hemiptera)		Aveley Clay Pit	TQ559812	1	1984
Essex Field Club	<i>Stenodema calcarata</i>	insect - true bug (Hemiptera)		Arisdale Ave Pit, East (north)	TQ586827	1	2007
Essex Field Club	<i>Stenodema calcarata</i>	insect - true bug (Hemiptera)		Little Belhus Country Park	TQ582829	1	2021
Essex Field Club	<i>Stenodema calcarata</i>	insect - true bug (Hemiptera)		Little Belhus CP	TQ586825	1	2021
Essex Field Club	<i>Stenodema laevigata</i>	insect - true bug (Hemiptera)		Stifford Road Paddocks	TQ576805	1	2017
Essex Field Club	<i>Stenodema laevigata</i>	insect - true bug (Hemiptera)		Running Water Wood	TQ566825	1	1985
Essex Field Club	<i>Stenodema laevigata</i>	insect - true bug (Hemiptera)		Little Belhus CP	TQ586825	1	2021
Essex Field Club	<i>Stenodema laevigata</i>	insect - true bug (Hemiptera)		Little Belhus Country Park	TQ5882	2	2021
Essex Field Club	<i>Stenodema laevigata</i>	insect - true bug (Hemiptera)		Brannetts Wood	TQ587804	1	1985
Essex Field Club	<i>Stenolophus mixtus</i>	insect - beetle (Coleoptera)		Hangmans Wood, S. Ockendon, Lake 2 area	TQ578802	1	2009
Essex Field Club	<i>Stenolophus mixtus</i>	insect - beetle (Coleoptera)		Hangmans Wood, S. Ockendon (old sand pit)	TQ577802	3	2009
Essex Field Club	<i>Stenolophus mixtus</i>	insect - beetle (Coleoptera)		Dagenham Chase	TQ58	4	1998
Essex Field Club	<i>Stenolophus mixtus</i>	insect - beetle (Coleoptera)		Berwick Pond	TQ540835	1	1984
Essex Field Club	<i>Stenolophus mixtus</i>	insect - beetle (Coleoptera)		Aveley Village Extension, Area 2	TQ569804	1	2009
Essex Field Club	<i>Stenolophus mixtus</i>	insect - beetle (Coleoptera)		Arisdale Ave Pit, Wet Woodland (reedbed)	TQ580824	1	2007
Essex Field Club	<i>Stenolophus teutonius</i>	insect - beetle (Coleoptera)		Hangmans Wood, S. Ockendon, woodland edge track (decid)	TQ5780	1	2009
Essex Field Club	<i>Stenolophus teutonius</i>	insect - beetle (Coleoptera)		Hangmans Wood, S. Ockendon (old sand pit)	TQ577802	2	2009
Essex Field Club	<i>Stenolophus teutonius</i>	insect - beetle (Coleoptera)		Hangmans Wood, S. Ockendon (decid)	TQ577803	1	2009
Essex Field Club	<i>Stenophylax permistus</i>	insect - caddis fly (Trichoptera)	a caddisfly	Berwick Pond	TQ540835	1	1976

Essex Field Club	<i>Stenophylax permistus</i>	insect - caddis fly (Trichoptera)	a caddisfly	Rainham, Essex	TQ58	1	1975
Essex Field Club	<i>Stenoptilia bipunctidactyla</i>	insect - moth	Twin-spot Plume	South Essex	TQ58	1	1960
Essex Field Club	<i>Stenoptilia pterodactyla</i>	insect - moth	Brown Plume	South Essex	TQ58	1	1960
Essex Field Club	<i>Stenotus binotatus</i>	insect - true bug (Hemiptera)		Hangmans Wood, S. Ockendon, woodland edge track (decid)	TQ5780	2	2009
Essex Field Club	<i>Stenurella melanura</i>	insect - beetle (Coleoptera)		Aveley Village Extension, Area 1 (brownfield)	TQ569803	1	2009
Essex Field Club	<i>Stenurella melanura</i>	insect - beetle (Coleoptera)		Aveley Village Extension, Area 2	TQ569804	1	2009
Essex Field Club	<i>Stenus aceris</i>	insect - beetle (Coleoptera)		Arisdale Ave Pit, East (north)	TQ586827	1	2007
Essex Field Club	<i>Stenus bimaculatus</i>	insect - beetle (Coleoptera)		Arisdale Ave Pit, Wet Woodland (reedbed)	TQ580824	1	2007
Essex Field Club	<i>Stenus butrintensis</i>	insect - beetle (Coleoptera)		Dagenham Chase	TQ58	2	1999
Essex Field Club	<i>Stenus impressus</i>	insect - beetle (Coleoptera)		Stifford Road Paddocks	TQ576805	1	2017
Essex Field Club	<i>Stenus incrassatus</i>	insect - beetle (Coleoptera)		Dagenham Chase	TQ58	2	1999
Essex Field Club	<i>Stenus juno</i>	insect - beetle (Coleoptera)		Dagenham	TQ58	1	1999
Essex Field Club	<i>Stenus juno</i>	insect - beetle (Coleoptera)		Stifford Road Paddocks	TQ576805	1	2017
Essex Field Club	<i>Stenus latifrons</i>	insect - beetle (Coleoptera)		Arisdale Ave Pit, Wet Woodland (reedbed)	TQ580824	1	2007
Essex Field Club	<i>Stenus nitidiusculus</i>	insect - beetle (Coleoptera)		Stifford Road Paddocks	TQ576805	1	2017
Essex Field Club	<i>Stenus ossium</i>	insect - beetle (Coleoptera)		Belhus Park Gravel Pit	TQ571825	1	1984
Essex Field Club	<i>Stenus solutus</i>	insect - beetle (Coleoptera)		Dagenham	TQ58	4	1900
Essex Field Club	<i>Stephostethus lardarius</i>	insect - beetle (Coleoptera)		Warwick Wood	TQ558830	1	1987
Essex Field Club	<i>Stephostethus lardarius</i>	insect - beetle (Coleoptera)		Warwick Wood	TQ558829	1	1984
Essex Field Club	<i>Stephostethus lardarius</i>	insect - beetle (Coleoptera)		Running Water Wood	TQ566825	1	1984
Essex Field Club	<i>Stephostethus lardarius</i>	insect - beetle (Coleoptera)		Berwick Pond	TQ540835	1	1984

Essex Field Club	<i>Stereum gausapatum</i>	fungus		BWCP: Whitehall Wd S, 1.18ha, centre 56898252	TQ5682	1	2000
Essex Field Club	<i>Stereum gausapatum</i>	fungus		BWCP: Whitehall Wd N, 3.48ha, centre 56968266	TQ5682	1	2000
Essex Field Club	<i>Stereum gausapatum</i>	fungus		BWCP: Watt's field, 3.00ha, centre 56758237	TQ5682	1	2000
Essex Field Club	<i>Stereum gausapatum</i>	fungus		BWCP: Warwick Wood, 11.00ha, centre 55828295	TQ5582	1	2004
Essex Field Club	<i>Stereum gausapatum</i>	fungus		BWCP: Rng Wtr Wd S, 5.53ha, centre 56588242	TQ5682	1	1999
Essex Field Club	<i>Stereum gausapatum</i>	fungus		BWCP: Rng Wtr Wd N, 2.43ha, centre 56758256	TQ5682	1	2000
Essex Field Club	<i>Stereum gausapatum</i>	fungus		BWCP: Little Bk Kn Wd, 3.25ha, centre 57048236	TQ5782	1	2000
Essex Field Club	<i>Stereum gausapatum</i>	fungus		BWCP: Fig of 8 S area, 2.58ha, centre 57358256	TQ5782	1	2000
Essex Field Club	<i>Stereum hirsutum</i>	fungus		BWCP: Long Pond Horsrde, 2.55ha, 57438180	TQ5781	1	2000
Essex Field Club	<i>Stereum hirsutum</i>	fungus		BWCP: Rng Wtr Wd N, 2.43ha, centre 56758256	TQ5682	1	1999
Essex Field Club	<i>Stereum hirsutum</i>	fungus		BWCP: Rng Wtr Wd S, 5.53ha, centre 56588242	TQ5682	1	2000
Essex Field Club	<i>Stereum hirsutum</i>	fungus		BWCP: Warwick Wood, 11.00ha, centre 55828295	TQ5582	2	2018
Essex Field Club	<i>Stereum hirsutum</i>	fungus		BWCP: White Post Wood,5.30ha, centre 56308284	TQ5682	1	1999
Essex Field Club	<i>Stereum hirsutum</i>	fungus		BWCP: Whitehall Wd N, 3.48ha, centre 56968266	TQ5682	1	1999
Essex Field Club	<i>Stereum hirsutum</i>	fungus		BWCP: Whitehall Wd S, 1.18ha, centre 56898252	TQ5682	1	2000
Essex Field Club	<i>Stereum hirsutum</i>	fungus		BWCP: Little Bk Kn Wd, 3.25ha, centre 57048236	TQ5782	1	1999
Essex Field Club	<i>Stereum hirsutum</i>	fungus		BWCP: Hunts Hill South, 11.03ha, centre 56518295	TQ5682	1	2000
Essex Field Club	<i>Stereum hirsutum</i>	fungus		BWCP: Fig of 8 S area, 2.58ha, centre 57358256	TQ5782	1	2000
Essex Field Club	<i>Stereum hirsutum</i>	fungus		BWCP Warwick Wood	TQ5582	1	1987
Essex Field Club	<i>Stereum hirsutum</i>	fungus		BWCP: Bowmen's field, 1.98ha,centre 56468266	TQ5682	1	2009
Essex Field Club	<i>Stereum hirsutum</i>	fungus		BWCP: Brick Kiln Wood, 2.55ha, centre 57158223	TQ5782	1	2000

Essex Field Club	<i>Stereum hirsutum</i>	fungus		BWCP: Bumstead Mdw E, 1.85ha, centre 57528248	TQ5782	1	2000
Essex Field Club	<i>Stereum hirsutum</i>	fungus		BWCP: Car park area, 1.80ha, centre 56538254	TQ5682	1	2000
Essex Field Club	<i>Stereum hirsutum</i>	fungus		BWCP: Chimney field S, 0.80ha, centre 57348198	TQ5781	1	2000
Essex Field Club	<i>Stereum hirsutum</i>	fungus		BWCP: Conservation area, 9.37ha, centre 57498265	TQ5782	1	2000
Essex Field Club	<i>Stereum rugosum</i>	fungus		BWCP: Whitehall Wd N, 3.48ha, centre 56968266	TQ5682	1	2001
Essex Field Club	<i>Stereum rugosum</i>	fungus		BWCP: White Post Wood, 5.30ha, centre 56308284	TQ5682	1	2018
Essex Field Club	<i>Stereum rugosum</i>	fungus		BWCP: Warwick Wood, 11.00ha, centre 55828295	TQ5582	1	2007
Essex Field Club	<i>Stereum rugosum</i>	fungus		BWCP: Rng Wtr Wd S, 5.53ha, centre 56588242	TQ5682	1	2013
Essex Field Club	<i>Stereum rugosum</i>	fungus		BWCP: Rng Wtr Wd N, 2.43ha, centre 56758256	TQ5682	1	2009
Essex Field Club	<i>Stereum rugosum</i>	fungus		BWCP: Little Bk Kn Wd, 3.25ha, centre 57048236	TQ5782	1	2001
Essex Field Club	<i>Stereum rugosum</i>	fungus		BWCP: First field, 2.03ha, centre 56958243	TQ5682	1	2000
Essex Field Club	<i>Stereum rugosum</i>	fungus		BWCP: Car park area, 1.80ha, centre 56538254	TQ5682	1	2000
Essex Field Club	<i>Stereum rugosum</i>	fungus		BWCP: Bumstead Mdw S, 9.30ha, centre 57388230	TQ5782	1	2000
Essex Field Club	<i>Stereum rugosum</i>	fungus		BWCP: Bumstead Mdw E, 1.85ha, centre 57528248	TQ5782	1	2000
Essex Field Club	<i>Stereum rugosum</i>	fungus		BWCP: Brick Kiln Wood, 2.55ha, centre 57158223	TQ5782	1	2000
Essex Field Club	<i>Stereum rugosum</i>	fungus		BWCP Warwick Wood	TQ5582	1	1987
Essex Field Club	<i>Stereum subtomentosum</i>	fungus		BWCP: White Post Wood, 5.30ha, centre 56308284	TQ5682	1	2009
Essex Field Club	<i>Stereum subtomentosum</i>	fungus		BWCP: Warwick Wood, 11.00ha, centre 55828295	TQ5582	1	2009
Essex Field Club	<i>Stereum subtomentosum</i>	fungus		BWCP: Little Bk Kn Wd, 3.25ha, centre 57048236	TQ5782	1	2007
Essex Field Club	<i>Stereum subtomentosum</i>	fungus		BWCP: Brick Kiln Wood, 2.55ha, centre 57158223	TQ5782	1	2007
Essex Birdwatching Society	<i>Sterna hirundo</i>	bird	Common Tern	Thames Chase, Cely Woods	TQ5583	1	2016

Essex Birdwatching Society	<i>Sterna hirundo</i>	bird	Common Tern	Mardyke Valley	TQ5980	1	2016
Essex Birdwatching Society	<i>Sterna hirundo</i>	bird	Common Tern	Mardyke Valley	TQ5880	1	2016
Essex Birdwatching Society	<i>Sterna hirundo</i>	bird	Common Tern	Corbets Tey, Stubbers OPC	TQ5784	4	2018
Essex Birdwatching Society	<i>Sterna hirundo</i>	bird	Common Tern	Bonnetts Wood	TQ5584	1	2019
Essex Birdwatching Society	<i>Sterna hirundo</i>	bird	Common Tern	Belhus Woods CP	TQ5782	21	2020
Essex Birdwatching Society	<i>Sterna hirundo</i>	bird	Common Tern	Belhus Woods CP	TQ5682	21	2016
Essex Birdwatching Society	<i>Sterna hirundo</i>	bird	Common Tern	Belhus Woods Aveley CP	TQ5782	3	2020
Essex Birdwatching Society	<i>Sterna hirundo</i>	bird	Common Tern	Belhus Wood CP	TQ5782	7	2017
Essex Field Club	<i>Stictopleurus abutilon</i>	insect - true bug (Hemiptera)		Arisdale Ave Pit, East (central bank)	TQ585826	1	2007
Essex Field Club	<i>Stictopleurus abutilon</i>	insect - true bug (Hemiptera)		Arisdale Ave Pit, East (south)	TQ586824	2	2007
Essex Field Club	<i>Stictopleurus punctatonervosus</i>	insect - true bug (Hemiptera)		Stifford Road Paddocks northern strip	TQ575808	1	2017
Essex Field Club	<i>Stictopleurus punctatonervosus</i>	insect - true bug (Hemiptera)		Little Belhus Country Park	TQ587828	1	2020
Essex Field Club	<i>Stictopleurus punctatonervosus</i>	insect - true bug (Hemiptera)		Little Belhus Country Park	TQ581830	1	2021
Essex Field Club	<i>Stictopleurus punctatonervosus</i>	insect - true bug (Hemiptera)		Hangmans Wood, S. Ockendon (old sand pit)	TQ577802	1	2009
Essex Field Club	<i>Stictopleurus punctatonervosus</i>	insect - true bug (Hemiptera)		Arisdale Ave Pit, East (south)	TQ586824	1	2007
Essex Field Club	<i>Stictopleurus punctatonervosus</i>	insect - true bug (Hemiptera)		Arisdale Ave Pit, East (central bank)	TQ585826	1	2007
Essex Field Club	<i>Stigmella atricapitella</i>	insect - moth	a moth	Running Water Wood	TQ566825	1	1983
Essex Field Club	<i>Stigmella aurella</i>	insect - moth	a moth	Running Water Wood	TQ566825	1	1983
Essex Field Club	<i>Stigmella aurella</i>	insect - moth	a moth	Brannetts Wood	TQ587804	1	1985
Essex Field Club	<i>Stigmella crataegella</i>	insect - moth	a moth	Running Water Wood	TQ566825	1	1983
Essex Field Club	<i>Stigmella hybnerella</i>	insect - moth	a moth	Running Water Wood	TQ566825	1	1983
Essex Field Club	<i>Stigmella lemniscella</i>	insect - moth	a moth	Running Water Wood	TQ566825	1	1983
Essex Field Club	<i>Stigmella oxyacanthella</i>	insect - moth	a moth	Running Water Wood	TQ566825	1	1983
Essex Field Club	<i>Stigmella plagicolella</i>	insect - moth	a moth	Running Water Wood	TQ566825	1	1983
Essex Field Club	<i>Stigmella ruficapitella</i>	insect - moth	a moth	Running Water Wood	TQ566825	1	1983
Essex Field Club	<i>Stigmella trimaculella</i>	insect - moth	a moth	Running Water Wood	TQ566825	1	1983

Essex Field Club	<i>Stilbus testaceus</i>	insect - beetle (Coleoptera)		Running Water Wood	TQ566825	1	1984
Essex Field Club	<i>Stilbus testaceus</i>	insect - beetle (Coleoptera)		Warwick Wood	TQ558829	1	1984
Essex Field Club	<i>Stilbus testaceus</i>	insect - beetle (Coleoptera)		White Post Wood	TQ563829	1	1984
Essex Field Club	<i>Stratiomys potamida</i>	insect - true fly (Diptera)		Warwick woods	TQ557830	1	1984
Essex Field Club	<i>Stratiomys singularior</i>	insect - true fly (Diptera)		Arisdale Ave Pit, Northern Field (southwest carrot rich)	TQ580827	1	2007
Essex Field Club	<i>Stratiotes aloides</i>	flowering plant	Water-soldier	Belhus Woods Country Park central	TQ5682	1	2003
Essex Field Club	<i>Stratiotes aloides</i>	flowering plant	Water-soldier	BWCP: Car park area, 1.80ha, centre 56538254	TQ5682	1	2003
Essex Field Club	<i>Streptanus aemulans</i>	insect - true bug (Hemiptera)		Warwick Wood	TQ5582	1	1987
Essex Birdwatching Society	<i>Streptopelia decaocto</i>	bird	Collared Dove	Mardyke Valley	TQ5880	185	2019
Essex Birdwatching Society	<i>Streptopelia decaocto</i>	bird	Collared Dove	Mardyke Valley	TQ5980	18	2016
Essex Birdwatching Society	<i>Streptopelia decaocto</i>	bird	Collared Dove	Mardyke Valley, Stifford - Aveley	TQ5980	5	2013
Essex Birdwatching Society	<i>Streptopelia decaocto</i>	bird	Collared Dove	Mardyke Valley, Stifford-Aveley	TQ5980	18	2014
Essex Birdwatching Society	<i>Streptopelia decaocto</i>	bird	Collared Dove	Rainham Marshes RSPB	TQ5481	2	2019
Essex Birdwatching Society	<i>Streptopelia decaocto</i>	bird	Collared Dove	Rainham, Berwick Wood	TQ5484	1	2017
Essex Birdwatching Society	<i>Streptopelia decaocto</i>	bird	Collared Dove	S Ockendon	TQ5781	1	2019
Essex Birdwatching Society	<i>Streptopelia decaocto</i>	bird	Collared Dove	South Ockendon	TQ5881	1	2020
Essex Birdwatching Society	<i>Streptopelia decaocto</i>	bird	Collared Dove	Little Belhus CP	TQ5882	2	2016
Essex Birdwatching Society	<i>Streptopelia decaocto</i>	bird	Collared Dove	Hangmans Wood	TQ5780	2	2019
Essex Birdwatching Society	<i>Streptopelia decaocto</i>	bird	Collared Dove	Cranham Nature Reserve	TQ5785	3	2013
Essex Birdwatching Society	<i>Streptopelia decaocto</i>	bird	Collared Dove	Belhus Country Park (TQ58 R)	TQ5782	1	2014
Essex Birdwatching Society	<i>Streptopelia decaocto</i>	bird	Collared Dove	Belhus Wood CP	TQ5782	4	2017

Essex Birdwatching Society	<i>Streptopelia decaocto</i>	bird	Collared Dove	Belhus Woods CP	TQ5682	9	2016
Essex Birdwatching Society	<i>Streptopelia decaocto</i>	bird	Collared Dove	Belhus Woods CP	TQ5782	1	2015
Essex Birdwatching Society	<i>Streptopelia decaocto</i>	bird	Collared Dove	Cely Woods	TQ5583	1	2014
Essex Birdwatching Society	<i>Streptopelia decaocto</i>	bird	Collared Dove	Corbets Tey	TQ5685	1	2013
Essex Birdwatching Society	<i>Streptopelia decaocto</i>	bird	Collared Dove	Cranham Marsh	TQ5785	1	2014
Essex Birdwatching Society	<i>Streptopelia decaocto</i>	bird	Collared Dove	Cranham Marsh EWT	TQ5685	1	2014
Essex Birdwatching Society	<i>Streptopelia turtur</i>	bird	Turtle Dove	South Ockendon	TQ5881	1	2020
Essex Birdwatching Society	<i>Streptopelia turtur</i>	bird	Turtle Dove	Mardyke Valley	TQ5880	2	2018
Essex Birdwatching Society	<i>Streptopelia turtur</i>	bird	Turtle Dove	Aveley	TQ5680	1	2016
Essex Birdwatching Society	<i>Strix aluco</i>	bird	Tawny Owl	Mardyke Valley, Stifford-Aveley	TQ5980	1	2014
Essex Birdwatching Society	<i>Strix aluco</i>	bird	Tawny Owl	Mardyke Valley, Stifford - Aveley	TQ5980	3	2013
Essex Birdwatching Society	<i>Strix aluco</i>	bird	Tawny Owl	Mardyke Valley	TQ5880	21	2019
Essex Birdwatching Society	<i>Strix aluco</i>	bird	Tawny Owl	Cely Woods Aveley	TQ5583	2	2020
Essex Birdwatching Society	<i>Strix aluco</i>	bird	Tawny Owl	Cely Woods	TQ5682	1	2019
Essex Birdwatching Society	<i>Strix aluco</i>	bird	Tawny Owl	Bonnetts Wood Upminster	TQ5484	2	2020
Essex Birdwatching Society	<i>Strix aluco</i>	bird	Tawny Owl	Belhus Woods CP	TQ5782	8	2020
Essex Birdwatching Society	<i>Strix aluco</i>	bird	Tawny Owl	Belhus Woods CP	TQ5682	12	2015
Essex Birdwatching Society	<i>Strix aluco</i>	bird	Tawny Owl	Belhus Woods Aveley CP	TQ5782	1	2020
Essex Birdwatching Society	<i>Strix aluco</i>	bird	Tawny Owl	Belhus Wood CP	TQ5782	8	2017
Essex Field Club	<i>Strobilurus tenacellus</i>	fungus		BWCP Rng Wtr Wood	TQ5682	1	1987
Essex Field Club	<i>Stropharia aeruginosa</i>	fungus		BWCP Brick Kiln Wood	TQ5782	1	1987
Essex Field Club	<i>Stropharia aeruginosa</i>	fungus		BWCP: Watt's field, 3.00ha, centre 56758237	TQ5682	1	2010

Essex Field Club	<i>Stropharia aurantiaca</i>	fungus		BWCP: Rng Wtr Wd S, 5.53ha, centre 56588242	TQ5682	1	2014
Essex Field Club	<i>Stropharia cyanea</i>	fungus		BWCP: Warwick Wood, 11.00ha, centre 55828295	TQ5582	1	2002
Essex Field Club	<i>Stropharia cyanea</i>	fungus		BWCP: Fig of 8 S area, 2.58ha, centre 57358256	TQ5782	1	2000
Essex Field Club	<i>Stropharia cyanea</i>	fungus		BWCP: Fig of 8 N area, 2.28ha, centre 57248263	TQ5782	1	2002
Essex Field Club	<i>Stropharia cyanea</i>	fungus		BWCP: Cockhide field, 4.10ha, centre 57108275	TQ5782	2	2009
Essex Field Club	<i>Stropharia cyanea</i>	fungus		BWCP: Bumstead Mdw E, 1.85ha, centre 57528248	TQ5782	1	2000
Essex Field Club	<i>Stropharia pseudocyanea</i>	fungus		BWCP: Warwick Wood, 11.00ha, centre 55828295	TQ5582	1	2004
Essex Field Club	<i>Stropharia pseudocyanea</i>	fungus		BWCP: Rng Wtr Wd S, 5.53ha, centre 56588242	TQ5682	1	2000
Essex Field Club	<i>Stropharia pseudocyanea</i>	fungus		BWCP: Rng Wtr Wd N, 2.43ha, centre 56758256	TQ5682	1	2003
Essex Field Club	<i>Stropharia pseudocyanea</i>	fungus		BWCP: First field, 2.03ha, centre 56958243	TQ5682	1	2004
Essex Field Club	<i>Stropharia pseudocyanea</i>	fungus		BWCP: Conservation area, 9.37ha, centre 57498265	TQ5782	1	2000
Essex Field Club	<i>Stropharia pseudocyanea</i>	fungus		BWCP: Cockhide field, 4.10ha, centre 57108275	TQ5782	1	2000
Essex Field Club	<i>Stropharia pseudocyanea</i>	fungus		BWCP: Bumstead Mdw N, 2.65ha, centre 57258242	TQ5782	1	2000
Essex Field Club	<i>Stropharia pseudocyanea</i>	fungus		BWCP: Bowmen's field, 1.98ha,centre 56468266	TQ5682	1	2000
Essex Field Club	<i>Strophosoma melanogrammum</i>	insect - beetle (Coleoptera)	Nut Leaf Weevil	Hunts Hill	TQ5682	1	2002
Essex Field Club	<i>Strophosoma melanogrammum</i>	insect - beetle (Coleoptera)	Nut Leaf Weevil	Hangmans Wood, S. Ockendon, Lake 2 area	TQ578802	1	2009
Essex Field Club	<i>Strophosoma melanogrammum</i>	insect - beetle (Coleoptera)	Nut Leaf Weevil	Hangmans Wood, S. Ockendon (old sand pit)	TQ577802	1	2009
Essex Field Club	<i>Strophosoma melanogrammum</i>	insect - beetle (Coleoptera)	Nut Leaf Weevil	Hangmans Wood, S. Ockendon (decid)	TQ577803	1	2009
Essex Birdwatching Society	<i>Sturnus vulgaris</i>	bird	Starling	Mardyke Valley, Stifford-Aveley	TQ5980	20	2014
Essex Birdwatching Society	<i>Sturnus vulgaris</i>	bird	Starling	Mardyke Valley, Stifford - Aveley	TQ5980	13	2013
Essex Birdwatching Society	<i>Sturnus vulgaris</i>	bird	Starling	Mardyke Valley	TQ5980	19	2016

Essex Birdwatching Society	<i>Sturnus vulgaris</i>	bird	Starling	Mardyke Valley	TQ5880	137	2019
Essex Birdwatching Society	<i>Sturnus vulgaris</i>	bird	Starling	M25 North Ockendon	TQ5884	1	2019
Essex Birdwatching Society	<i>Sturnus vulgaris</i>	bird	Starling	M25 Belhus Woods	TQ5783	2	2018
Essex Birdwatching Society	<i>Sturnus vulgaris</i>	bird	Starling	Rainham Marshes RSPB	TQ5481	3	2019
Essex Birdwatching Society	<i>Sturnus vulgaris</i>	bird	Starling	Rainham, Berwick Glades	TQ5484	1	2017
Essex Birdwatching Society	<i>Sturnus vulgaris</i>	bird	Starling	Rainham, Berwick Wood	TQ5484	1	2017
Essex Birdwatching Society	<i>Sturnus vulgaris</i>	bird	Starling	S Ockendon	TQ5781	1	2019
Essex Birdwatching Society	<i>Sturnus vulgaris</i>	bird	Starling	South Ockendon	TQ5881	1	2020
Essex Birdwatching Society	<i>Sturnus vulgaris</i>	bird	Starling	Upminster, Branfil Playing Field	TQ5585	1	2013
Essex Birdwatching Society	<i>Sturnus vulgaris</i>	bird	Starling	Upminster, Little Gaynes Lane	TQ5585	1	2016
Essex Birdwatching Society	<i>Sturnus vulgaris</i>	bird	Starling	Warwick Lane, Aveley	TQ5583	1	2019
Essex Birdwatching Society	<i>Sturnus vulgaris</i>	bird	Starling	Little Belhus CP	TQ5882	1	2016
Essex Birdwatching Society	<i>Sturnus vulgaris</i>	bird	Starling	Hangmans Wood	TQ5780	8	2019
Essex Birdwatching Society	<i>Sturnus vulgaris</i>	bird	Starling	A13 South Ockendon	TQ5780	1	2020
Essex Birdwatching Society	<i>Sturnus vulgaris</i>	bird	Starling	Belhus Wood CP	TQ5782	13	2017
Essex Birdwatching Society	<i>Sturnus vulgaris</i>	bird	Starling	Belhus Woods Aveley CP	TQ5782	1	2020
Essex Birdwatching Society	<i>Sturnus vulgaris</i>	bird	Starling	Belhus Woods CP	TQ5682	40	2016
Essex Birdwatching Society	<i>Sturnus vulgaris</i>	bird	Starling	Belhus Woods CP	TQ5782	22	2019
Essex Birdwatching Society	<i>Sturnus vulgaris</i>	bird	Starling	Bonnetts Wood	TQ5584	2	2019
Essex Birdwatching Society	<i>Sturnus vulgaris</i>	bird	Starling	Bonnetts Wood Upminster	TQ5484	1	2020
Essex Birdwatching Society	<i>Sturnus vulgaris</i>	bird	Starling	Cely Woods	TQ5583	1	2014

Essex Birdwatching Society	<i>Sturnus vulgaris</i>	bird	Starling	Essex, Aveley	TQ5480	1	2013
Essex Birdwatching Society	<i>Sturnus vulgaris</i>	bird	Starling	Cranham Nature Reserve	TQ5785	4	2013
Essex Birdwatching Society	<i>Sturnus vulgaris</i>	bird	Starling	Cranham Marsh	TQ5785	3	2016
Essex Birdwatching Society	<i>Sturnus vulgaris</i>	bird	Starling	Corbets Tey	TQ5685	1	2013
Essex Birdwatching Society	<i>Sturnus vulgaris</i>	bird	Starling	Cely Woods Aveley	TQ5583	1	2020
Essex Field Club	<i>Stygnocoris fuliginus</i>	insect - true bug (Hemiptera)		Stifford Road Paddocks	TQ576805	3	2017
Essex Field Club	<i>Suaeda vera</i>	flowering plant	Shrubby Sea-blite	Aveley W	TQ5580	1	2012
Essex Field Club	<i>Subacronicta megacephala</i>	insect - moth	Poplar Grey	Rainham	TQ541833	1	1976
Essex Field Club	<i>Subacronicta megacephala</i>	insect - moth	Poplar Grey	Belhus Country Park	TQ571824	1	2013
Essex Field Club	<i>Subacronicta megacephala</i>	insect - moth	Poplar Grey	Belhus Country Park	TQ570813	1	2013
Essex Field Club	<i>Subcoccinella vigintiquatuor punctata</i>	insect - beetle (Coleoptera)	24-spot Ladybird	Little Belhus Country Park	TQ5882	2	2021
Essex Field Club	<i>Subcoccinella vigintiquatuor punctata</i>	insect - beetle (Coleoptera)	24-spot Ladybird	Running Water Wood	TQ566825	2	1984
Essex Field Club	<i>Subcoccinella vigintiquatuor punctata</i>	insect - beetle (Coleoptera)	24-spot Ladybird	Stifford Road Paddocks	TQ576805	1	2017
Essex Field Club	<i>Subcoccinella vigintiquatuor punctata</i>	insect - beetle (Coleoptera)	24-spot Ladybird	Stifford Road Paddocks northern strip	TQ575808	1	2017
Essex Field Club	<i>Subcoccinella vigintiquatuor punctata</i>	insect - beetle (Coleoptera)	24-spot Ladybird	Stubbers Outdoor Centre, East Side	TQ5784	1	2002
Essex Field Club	<i>Subcoccinella vigintiquatuor punctata</i>	insect - beetle (Coleoptera)	24-spot Ladybird	Stubbers Outdoor Centre, Old Caravan Site	TQ5784	1	2002
Essex Field Club	<i>Subcoccinella vigintiquatuor punctata</i>	insect - beetle (Coleoptera)	24-spot Ladybird	Warwick Wood	TQ558829	1	1984
Essex Field Club	<i>Subcoccinella vigintiquatuor punctata</i>	insect - beetle (Coleoptera)	24-spot Ladybird	Little Belhus Country Park	TQ587828	1	2021
Essex Field Club	<i>Subcoccinella vigintiquatuor punctata</i>	insect - beetle (Coleoptera)	24-spot Ladybird	Hunts Hill, Southwest Area	TQ5682	1	2002
Essex Field Club	<i>Subcoccinella vigintiquatuor punctata</i>	insect - beetle (Coleoptera)	24-spot Ladybird	Aveley Village Extension, Area 2	TQ569804	1	2009
Essex Field Club	<i>Subcoccinella vigintiquatuor punctata</i>	insect - beetle (Coleoptera)	24-spot Ladybird	Belhus Park Gravel Pit	TQ571825	2	1984
Essex Field Club	<i>Subcoccinella vigintiquatuor punctata</i>	insect - beetle (Coleoptera)	24-spot Ladybird	Belhus Park Long Pond	TQ574819	1	1984

Essex Field Club	<i>Subcoccinella vigintiquatuorpunctata</i>	insect - beetle (Coleoptera)	24-spot Ladybird	Belhus warwick wood	TQ557827	1	2021
Essex Field Club	<i>Subcoccinella vigintiquatuorpunctata</i>	insect - beetle (Coleoptera)	24-spot Ladybird	Belhus Woods	TQ5682	2	2018
Essex Field Club	<i>Subcoccinella vigintiquatuorpunctata</i>	insect - beetle (Coleoptera)	24-spot Ladybird	Belhus Woods	TQ570827	1	2018
Essex Field Club	<i>Subcoccinella vigintiquatuorpunctata</i>	insect - beetle (Coleoptera)	24-spot Ladybird	Belhus Woods	TQ5782	3	2019
Essex Field Club	<i>Succisa pratensis</i>	flowering plant	Devil's-bit Scabious	N Ockendon	TQ5884	1	2004
Essex Field Club	<i>Suillia affinis</i>	insect - true fly (Diptera)		Hangmans Wood, S. Ockendon (decid)	TQ577803	1	2009
Essex Field Club	<i>Suillia notata</i>	insect - true fly (Diptera)		Brickiln Wood	TQ571822	1	1984
Essex Field Club	<i>Suillia ustulata</i>	insect - true fly (Diptera)		Belhus Park	TQ565824	1	1983
Essex Field Club	<i>Suillia variegata</i>	insect - true fly (Diptera)		Stifford Road Paddock	TQ576805	1	2017
Essex Field Club	<i>Suillia variegata</i>	insect - true fly (Diptera)		Hangmans Wood, S. Ockendon (decid)	TQ577803	1	2009
Essex Field Club	<i>Sunius propinquus</i>	insect - beetle (Coleoptera)		Stifford Road Paddocks	TQ576805	1	2017
Essex Field Club	<i>Swammerdamia caesiella</i>	insect - moth	a moth	Belhus Country Park	TQ570813	5	2014
Essex Field Club	<i>Swammerdamia caesiella</i>	insect - moth	a moth	Belhus Country Park	TQ571824	1	2013
Essex Field Club	<i>Swammerdamia pyrella</i>	insect - moth	a moth	Belhus Country Park	TQ570813	1	2014
Essex Field Club	<i>Swammerdamia pyrella</i>	insect - moth	a moth	Running Water Wood	TQ566825	1	1983
Essex Birdwatching Society	<i>Sylvia atricapilla</i>	bird	Blackcap	Hangmans Wood	TQ5780	5	2019
Essex Birdwatching Society	<i>Sylvia atricapilla</i>	bird	Blackcap	Little Belhus CP	TQ5882	2	2016
Essex Birdwatching Society	<i>Sylvia atricapilla</i>	bird	Blackcap	Mardyke Valley	TQ5880	122	2019
Essex Birdwatching Society	<i>Sylvia atricapilla</i>	bird	Blackcap	Mardyke Valley	TQ5980	16	2016
Essex Birdwatching Society	<i>Sylvia atricapilla</i>	bird	Blackcap	Mardyke Valley, Stifford - Aveley	TQ5980	16	2013
Essex Birdwatching Society	<i>Sylvia atricapilla</i>	bird	Blackcap	Mardyke Valley, Stifford-Aveley	TQ5980	23	2014
Essex Birdwatching Society	<i>Sylvia atricapilla</i>	bird	Blackcap	South Ockendon	TQ5881	4	2020

Essex Birdwatching Society	<i>Sylvia atricapilla</i>	bird	Blackcap	Upminster, Little Gaynes Lane	TQ5585	2	2014
Essex Birdwatching Society	<i>Sylvia atricapilla</i>	bird	Blackcap	Cranham Nature Reserve	TQ5785	2	2013
Essex Birdwatching Society	<i>Sylvia atricapilla</i>	bird	Blackcap	Cranham Marsh	TQ5785	1	2014
Essex Birdwatching Society	<i>Sylvia atricapilla</i>	bird	Blackcap	Cely Woods Aveley	TQ5583	9	2020
Essex Birdwatching Society	<i>Sylvia atricapilla</i>	bird	Blackcap	South Ockenden, Annalee Gardens	TQ5881	1	2019
Essex Birdwatching Society	<i>Sylvia atricapilla</i>	bird	Blackcap	Belhus Wood CP	TQ5782	21	2017
Essex Birdwatching Society	<i>Sylvia atricapilla</i>	bird	Blackcap	Belhus Woods Aveley CP	TQ5782	6	2020
Essex Birdwatching Society	<i>Sylvia atricapilla</i>	bird	Blackcap	Belhus Woods CP	TQ5682	46	2016
Essex Birdwatching Society	<i>Sylvia atricapilla</i>	bird	Blackcap	Belhus Woods CP	TQ5782	40	2020
Essex Birdwatching Society	<i>Sylvia atricapilla</i>	bird	Blackcap	Bonnetts Wood	TQ5584	10	2019
Essex Birdwatching Society	<i>Sylvia atricapilla</i>	bird	Blackcap	Bonnetts Wood Upminster	TQ5484	18	2020
Essex Birdwatching Society	<i>Sylvia atricapilla</i>	bird	Blackcap	Cely Woods	TQ5682	5	2019
Essex Birdwatching Society	<i>Sylvia borin</i>	bird	Garden Warbler	Mardyke Valley	TQ5880	21	2019
Essex Birdwatching Society	<i>Sylvia borin</i>	bird	Garden Warbler	Mardyke Valley	TQ5980	2	2016
Essex Birdwatching Society	<i>Sylvia borin</i>	bird	Garden Warbler	Mardyke Valley, Stifford-Aveley	TQ5980	1	2014
Essex Birdwatching Society	<i>Sylvia borin</i>	bird	Garden Warbler	South Ockendon	TQ5881	1	2020
Essex Birdwatching Society	<i>Sylvia borin</i>	bird	Garden Warbler	Cely Woods Aveley	TQ5583	2	2020
Essex Birdwatching Society	<i>Sylvia borin</i>	bird	Garden Warbler	Cely Woods	TQ5682	1	2019
Essex Birdwatching Society	<i>Sylvia borin</i>	bird	Garden Warbler	Bonnetts Wood	TQ5584	1	2019
Essex Birdwatching Society	<i>Sylvia borin</i>	bird	Garden Warbler	Belhus Woods CP	TQ5782	14	2020
Essex Birdwatching Society	<i>Sylvia borin</i>	bird	Garden Warbler	Belhus Woods CP	TQ5682	9	2016

Essex Birdwatching Society	<i>Sylvia borin</i>	bird	Garden Warbler	Belhus Wood CP	TQ5782	4	2017
Essex Birdwatching Society	<i>Sylvia communis</i>	bird	Whitethroat	Mardyke Valley	TQ5880	83	2019
Essex Birdwatching Society	<i>Sylvia communis</i>	bird	Whitethroat	Mardyke Valley	TQ5980	13	2016
Essex Birdwatching Society	<i>Sylvia communis</i>	bird	Whitethroat	Mardyke Valley, Stifford - Aveley	TQ5980	11	2013
Essex Birdwatching Society	<i>Sylvia communis</i>	bird	Whitethroat	Mardyke Valley, Stifford-Aveley	TQ5980	14	2014
Essex Birdwatching Society	<i>Sylvia communis</i>	bird	Whitethroat	South Ockendon	TQ5881	1	2020
Essex Birdwatching Society	<i>Sylvia communis</i>	bird	Whitethroat	Thames Chase	TQ5885	2	2013
Essex Birdwatching Society	<i>Sylvia communis</i>	bird	Whitethroat	Thurrock Services	TQ5780	1	2014
Essex Birdwatching Society	<i>Sylvia communis</i>	bird	Whitethroat	Belhus Woods CP	TQ5782	38	2020
Essex Birdwatching Society	<i>Sylvia communis</i>	bird	Whitethroat	Little Belhus CP	TQ5882	1	2016
Essex Birdwatching Society	<i>Sylvia communis</i>	bird	Whitethroat	Little Belhus Country Park	TQ5882	1	2020
Essex Birdwatching Society	<i>Sylvia communis</i>	bird	Whitethroat	Ingrebourne Valley	TQ5485	1	2014
Essex Birdwatching Society	<i>Sylvia communis</i>	bird	Whitethroat	Belhus Wood CP	TQ5782	15	2017
Essex Birdwatching Society	<i>Sylvia communis</i>	bird	Whitethroat	Bonnetts Wood	TQ5584	6	2019
Essex Birdwatching Society	<i>Sylvia communis</i>	bird	Whitethroat	Belhus Woods Aveley CP	TQ5782	4	2020
Essex Birdwatching Society	<i>Sylvia communis</i>	bird	Whitethroat	Belhus Woods CP	TQ5682	34	2016
Essex Birdwatching Society	<i>Sylvia communis</i>	bird	Whitethroat	Bonnetts Wood Upminster	TQ5484	14	2020
Essex Birdwatching Society	<i>Sylvia communis</i>	bird	Whitethroat	Cely Woods	TQ5682	1	2019
Essex Birdwatching Society	<i>Sylvia communis</i>	bird	Whitethroat	Cely Woods Aveley	TQ5583	6	2020
Essex Birdwatching Society	<i>Sylvia communis</i>	bird	Whitethroat	Cely Woods, Thames Chase	TQ5682	1	2017
Essex Birdwatching Society	<i>Sylvia curruca</i>	bird	Lesser Whitethroat	Mardyke Valley	TQ5980	6	2016

Essex Birdwatching Society	<i>Sylvia curruca</i>	bird	Lesser Whitethroat	Mardyke Valley, Stifford - Aveley	TQ5980	7	2013
Essex Birdwatching Society	<i>Sylvia curruca</i>	bird	Lesser Whitethroat	Mardyke Valley, Stifford-Aveley	TQ5980	4	2014
Essex Birdwatching Society	<i>Sylvia curruca</i>	bird	Lesser Whitethroat	North Ockenden, Clay Tye Road	TQ5884	1	2015
Essex Birdwatching Society	<i>Sylvia curruca</i>	bird	Lesser Whitethroat	Thames Chase	TQ5885	4	2014
Essex Birdwatching Society	<i>Sylvia curruca</i>	bird	Lesser Whitethroat	Thames Chase, Cely Woods	TQ5583	1	2016
Essex Birdwatching Society	<i>Sylvia curruca</i>	bird	Lesser Whitethroat	Mardyke Valley	TQ5880	23	2019
Essex Birdwatching Society	<i>Sylvia curruca</i>	bird	Lesser Whitethroat	Ingrebourne Valley	TQ5485	1	2014
Essex Birdwatching Society	<i>Sylvia curruca</i>	bird	Lesser Whitethroat	Belhus Wood CP	TQ5782	7	2017
Essex Birdwatching Society	<i>Sylvia curruca</i>	bird	Lesser Whitethroat	Belhus Woods Aveley CP	TQ5782	2	2020
Essex Birdwatching Society	<i>Sylvia curruca</i>	bird	Lesser Whitethroat	Belhus Woods CP	TQ5682	17	2016
Essex Birdwatching Society	<i>Sylvia curruca</i>	bird	Lesser Whitethroat	Belhus Woods CP	TQ5782	24	2020
Essex Birdwatching Society	<i>Sylvia curruca</i>	bird	Lesser Whitethroat	Bonnets Wood Upminster	TQ5484	9	2020
Essex Birdwatching Society	<i>Sylvia curruca</i>	bird	Lesser Whitethroat	Cely Woods	TL5682	1	2016
Essex Birdwatching Society	<i>Sylvia curruca</i>	bird	Lesser Whitethroat	Cely Woods	TQ5682	1	2019
Essex Birdwatching Society	<i>Sylvia curruca</i>	bird	Lesser Whitethroat	Cely Woods Aveley	TQ5583	4	2020
Essex Birdwatching Society	<i>Sylvia curruca</i>	bird	Lesser Whitethroat	Sunnings Lane Stubbers OPC Corbets Tey	TQ5784	5	2020
Essex Field Club	<i>Sylvicola cinctus</i>	insect - true fly (Diptera)		Warwick Wood	TQ558829	1	1984
Essex Field Club	<i>Sylvicola punctatus</i>	insect - true fly (Diptera)		Warwick Wood	TQ558829	1	1984
Essex Field Club	<i>Symmorphus bifasciatus</i>	insect - hymenopteran	a mason wasp	Arisdale Ave Pit, Wet Woodland	TQ581827	2	2007
Essex Field Club	<i>Symmorphus gracilis</i>	insect - hymenopteran	a mason wasp	Hangmans Wood, S. Ockendon (old sand pit)	TQ577802	2	2009
Essex Field Club	<i>Symmorphus gracilis</i>	insect - hymenopteran	a mason wasp	Hunts Hill, Southwest Area	TQ5682	1	2002
Essex Field Club	<i>Symmorphus gracilis</i>	insect - hymenopteran	a mason wasp	Warwick Wood	TQ5582	1	1998

Essex Field Club	<i>Sympetrum sanguineum</i>	insect - dragonfly (Odonata)	Ruddy Darter	Stubbers Outdoor Centre, East Hill	TQ5784	1	2002
Essex Field Club	<i>Sympetrum sanguineum</i>	insect - dragonfly (Odonata)	Ruddy Darter	Essex	TQ561841	1	2000
Essex Field Club	<i>Sympetrum sanguineum</i>	insect - dragonfly (Odonata)	Ruddy Darter	Essex	TQ561839	1	2000
Essex Field Club	<i>Sympetrum sanguineum</i>	insect - dragonfly (Odonata)	Ruddy Darter	Essex	TQ544835	1	2000
Essex Field Club	<i>Sympetrum striolatum</i>	insect - dragonfly (Odonata)	Common Darter	Whitehall Wood	TQ570826	1	1986
Essex Field Club	<i>Sympetrum striolatum</i>	insect - dragonfly (Odonata)	Common Darter	Hangmans Wood, S. Ockendon, Lake 2 area	TQ578802	1	2009
Essex Field Club	<i>Sympetrum striolatum</i>	insect - dragonfly (Odonata)	Common Darter	Essex	TQ561841	1	2000
Essex Field Club	<i>Sympetrum striolatum</i>	insect - dragonfly (Odonata)	Common Darter	Essex	TQ561839	1	2000
Essex Field Club	<i>Sympetrum striolatum</i>	insect - dragonfly (Odonata)	Common Darter	Essex	TQ544835	1	2000
Essex Field Club	<i>Sympetrum striolatum</i>	insect - dragonfly (Odonata)	Common Darter	Belhus Park Gravel Pit	TQ571825	1	1986
Essex Field Club	<i>Symphoricarpos albus</i>	flowering plant	Snowberry	BWCP: Watt's field, 3.00ha, centre 56758237	TQ5682	1	1999
Essex Field Club	<i>Symphoricarpos albus</i>	flowering plant	Snowberry	Central Farm	TQ5584	1	2002
Essex Field Club	<i>Symphoricarpos albus</i>	flowering plant	Snowberry	Running Water Wood	TQ566825	1	1979
Essex Field Club	<i>Symphoricarpos albus</i>	flowering plant	Snowberry	S Ockendon and Brannetts Wood	TQ5880	1	2006
Essex Field Club	<i>Symphoricarpos albus</i>	flowering plant	Snowberry	South Ockenden NW	TQ5882	1	2007
Essex Field Club	<i>Symphoricarpos albus</i>	flowering plant	Snowberry	South Ockendon W	TQ5881	1	2012
Essex Field Club	<i>Symphoricarpos albus</i>	flowering plant	Snowberry	Thurrock, Belhus Country Park	TQ5682	1	1987
Essex Field Club	<i>Symphoricarpos albus</i>	flowering plant	Snowberry	BWCP: Car park area, 1.80ha, centre 56538254	TQ5682	1	1999
Essex Field Club	<i>Symphoricarpos albus</i>	flowering plant	Snowberry	BWCP Rng Wtr Wood	TQ5682	1	1979
Essex Field Club	<i>Symphoricarpos albus</i>	flowering plant	Snowberry	BWCP Rng Wtr Wd S	TQ5682	1	1995
Essex Field Club	<i>Symphoricarpos albus</i>	flowering plant	Snowberry	BWCP Car park area	TQ5682	1	1995
Essex Field Club	<i>Symphoricarpos albus</i>	flowering plant	Snowberry	Bush Farm N and Sunnings Lane	TQ5684	1	2002
Essex Field Club	<i>Symphoricarpos albus</i>	flowering plant	Snowberry	Belhus Woods Country Park central	TQ5682	1	1999
Essex Field Club	<i>Symphoricarpos albus</i>	flowering plant	Snowberry	Belhus Park, Oak & Ash Woods	TQ5781	1	2002
Essex Field Club	<i>Symphoricarpos albus</i>	flowering plant	Snowberry	Aveley: Kenningtons CP W	TQ5581	1	2002

Essex Field Club	<i>Symphoricarpos albus</i>	flowering plant	Snowberry	Aveley E, Sth Ockendon SW and M25 J30	TQ5780	1	2012
Essex Field Club	<i>Symphoricarpos albus</i>	flowering plant	Snowberry	Aveley Central	TQ5680	1	2012
Essex Field Club	<i>Symphytum asperum</i>	flowering plant	Rough Comfrey	Stubbers	TQ5784	1	2002
Essex Field Club	<i>Symphytum asperum</i>	flowering plant	Rough Comfrey	Aveley: Kenningtons, and town N	TQ5681	1	2002
Essex Field Club	<i>Symphytum caucasicum</i>	flowering plant	Caucasian Comfrey	South Ockenden NW	TQ5882	1	2007
Essex Field Club	<i>Symphytum officinale</i>	flowering plant	Common Comfrey	Warwick Wood S	TQ5582	1	2002
Essex Field Club	<i>Symphytum officinale</i>	flowering plant	Common Comfrey	Stubbers	TQ5784	1	2002
Essex Field Club	<i>Symphytum officinale</i>	flowering plant	Common Comfrey	South Ockenden NW	TQ5882	1	2007
Essex Field Club	<i>Symphytum officinale</i>	flowering plant	Common Comfrey	Rainham Launder's Lane	TQ5482	1	2010
Essex Field Club	<i>Symphytum officinale</i>	flowering plant	Common Comfrey	N Ockendon	TQ5884	1	2004
Essex Field Club	<i>Symphytum officinale</i>	flowering plant	Common Comfrey	Central Farm	TQ5584	1	2002
Essex Field Club	<i>Symphytum officinale</i>	flowering plant	Common Comfrey	BWCP Rng Wtr Wood	TQ5682	1	1980
Essex Field Club	<i>Symphytum officinale</i>	flowering plant	Common Comfrey	Berwick Pond E	TQ5483	1	2002
Essex Field Club	<i>Symphytum officinale</i>	flowering plant	Common Comfrey	Belhus Woods Country Park E	TQ5782	1	2012
Essex Field Club	<i>Symphytum officinale</i>	flowering plant	Common Comfrey	Aveley: Kenningtons, and town N	TQ5681	1	2002
Essex Field Club	<i>Symphytum officinale</i>	flowering plant	Common Comfrey	Aveley Central	TQ5680	1	2012
Essex Field Club	<i>Symphytum orientale</i>	flowering plant	White Comfrey	Warwick Wood S	TQ5582	1	2002
Essex Field Club	<i>Symphytum orientale</i>	flowering plant	White Comfrey	Stubbers	TQ5784	1	2002
Essex Field Club	<i>Symphytum orientale</i>	flowering plant	White Comfrey	South Ockenden NW	TQ5882	1	2007
Essex Field Club	<i>Symphytum orientale</i>	flowering plant	White Comfrey	Central Farm	TQ5584	1	2002
Essex Field Club	<i>Symphytum orientale</i>	flowering plant	White Comfrey	BWCP: Rng Wtr Wd S, 5.53ha, centre 56588242	TQ5682	1	2000
Essex Field Club	<i>Symphytum orientale</i>	flowering plant	White Comfrey	BWCP Rng Wtr Wd S	TQ5682	1	1995
Essex Field Club	<i>Symphytum orientale</i>	flowering plant	White Comfrey	Belhus Woods Country Park central	TQ5682	1	2000
Essex Field Club	<i>Symphytum orientale</i>	flowering plant	White Comfrey	Aveley E, Sth Ockendon SW and M25 J30	TQ5780	1	2012
Essex Field Club	<i>Symphytum x uplandicum</i>	flowering plant	Russian Comfrey (<i>S. asperum</i> x <i>officinale</i>)	Wennington E and Willow Cottages	TQ5480	1	2009
Essex Field Club	<i>Symphytum x uplandicum</i>	flowering plant	Russian Comfrey (<i>S. asperum</i> x <i>officinale</i>)	Warwick Wood N	TQ5583	1	2007
Essex Field Club	<i>Symphytum x uplandicum</i>	flowering plant	Russian Comfrey (<i>S. asperum</i> x <i>officinale</i>)	Stubbers	TQ5784	1	2002
Essex Field Club	<i>Symphytum x uplandicum</i>	flowering plant	Russian Comfrey (<i>S. asperum</i> x <i>officinale</i>)	South Ockenden NW	TQ5882	1	2007
Essex Field Club	<i>Symphytum x uplandicum</i>	flowering plant	Russian Comfrey (<i>S. asperum</i> x <i>officinale</i>)	N Ockendon	TQ5884	1	2004
Essex Field Club	<i>Symphytum x uplandicum</i>	flowering plant	Russian Comfrey (<i>S. asperum</i> x <i>officinale</i>)	Havering: North Ockendon, The Pit	TQ5884	1	2015

Essex Field Club	<i>Symphytum x uplandicum</i>	flowering plant	Russian Comfrey (<i>S. asperum x officinale</i>)	BWCP: Car park area, 1.80ha, centre 56538254	TQ5682	1	2005
Essex Field Club	<i>Symphytum x uplandicum</i>	flowering plant	Russian Comfrey (<i>S. asperum x officinale</i>)	Belhus Woods Country Park central	TQ5682	1	2005
Essex Field Club	<i>Symphytum x uplandicum</i>	flowering plant	Russian Comfrey (<i>S. asperum x officinale</i>)	Baldwins	TQ5783	1	2006
Essex Field Club	<i>Symphytum x uplandicum</i>	flowering plant	Russian Comfrey (<i>S. asperum x officinale</i>)	Aveley: Kenningtons, and town N	TQ5681	1	2002
Essex Field Club	<i>Symplecta stictica</i>	insect - true fly (Diptera)		Warwick Wood	TQ558829	1	1984
Essex Field Club	<i>Sympycnus pulicarius</i>	insect - true fly (Diptera)		Hangmans Wood, S. Ockendon (decid)	TQ577803	3	2009
Essex Field Club	<i>Synageles venator</i>	spider (Araneae)		Stifford Road Paddock, north strip	TQ575808	2	2017
Essex Field Club	<i>Synageles venator</i>	spider (Araneae)		Stifford Road Paddocks northern strip	TQ575808	1	2017
Essex Field Club	<i>Synaphe punctalis</i>	insect - moth	a moth	Hangmans Wood, S. Ockendon (old sand pit)	TQ577802	1	2009
Essex Field Club	<i>Synaphe punctalis</i>	insect - moth	a moth	Hangmans Wood, S. Ockendon, woodland edge track (decid)	TQ5780	1	2009
Essex Field Club	<i>Syndemis musculana</i>	insect - moth	a moth	Running Water Wood	TQ566825	1	1983
Essex Field Club	<i>Syndemis musculana</i>	insect - moth	a moth	Belhus Country Park	TQ571824	12	2013
Essex Field Club	<i>Syndemis musculana</i>	insect - moth	a moth	Belhus Country Park	TQ570813	14	2014
Essex Field Club	<i>Syntomus foveatus</i>	insect - beetle (Coleoptera)		Stubbers Outdoor centre	TQ5784	1	2002
Essex Field Club	<i>Syntomus foveatus</i>	insect - beetle (Coleoptera)		Stifford Road Paddocks northern strip	TQ575808	2	2017
Essex Field Club	<i>Syntomus foveatus</i>	insect - beetle (Coleoptera)		Stifford Road Paddocks	TQ576805	1	2017
Essex Field Club	<i>Syntomus foveatus</i>	insect - beetle (Coleoptera)		Hunts Hill	TQ5682	1	2002
Essex Field Club	<i>Syntomus foveatus</i>	insect - beetle (Coleoptera)		Berwick Gravel Pits	TQ541840	1	1984
Essex Field Club	<i>Syntomus foveatus</i>	insect - beetle (Coleoptera)		Arisdale Ave Pit, East (south)	TQ586824	1	2007
Essex Field Club	<i>Syntomus foveatus</i>	insect - beetle (Coleoptera)		Arisdale Ave Pit, East (north)	TQ586827	2	2007
Essex Field Club	<i>Syntomus obscuroguttatus</i>	insect - beetle (Coleoptera)		Stifford Road Paddocks	TQ576805	2	2017
Essex Field Club	<i>Syntomus obscuroguttatus</i>	insect - beetle (Coleoptera)		Hunts Hill	TQ5682	1	2002

Essex Field Club	<i>Syntomus obscuroguttatus</i>	insect - beetle (Coleoptera)		Belhus Park Gravel Pit	TQ571825	1	1984
Essex Field Club	<i>Syntomus obscuroguttatus</i>	insect - beetle (Coleoptera)		Arisdale Ave Pit, Wet Woodland (reedbed)	TQ580824	1	2007
Essex Field Club	<i>Syntomus obscuroguttatus</i>	insect - beetle (Coleoptera)		Arisdale Ave Pit, East (south)	TQ586824	1	2007
Essex Field Club	<i>Syntormon pallipes</i>	insect - true fly (Diptera)		Aveley Village Extension, Area 2	TQ569804	1	2009
Essex Field Club	<i>Syntormon pumilus</i>	insect - true fly (Diptera)		Berwick Ponds	TQ542838	1	1985
Essex Field Club	<i>Syntrichia montana</i>	moss	Intermediate Screw-moss	Upminster, Running Water Wood	TQ566825	2	2006
Essex Field Club	<i>Syntrichia montana</i>	moss	Intermediate Screw-moss	South Ockendon, Brannett's Wood	TQ5880	1	2000
Essex Field Club	<i>Syntrichia montana</i>	moss	Intermediate Screw-moss	S Ockendon and Brannetts Wood	TQ5880	1	2000
Essex Field Club	<i>Syntrichia montana</i>	moss	Intermediate Screw-moss	BWCP: Rng Wtr Wd S, 5.53ha, centre 56588242	TQ5682	1	2006
Essex Field Club	<i>Syntrichia montana</i>	moss	Intermediate Screw-moss	BWCP: Brick Kiln Wood, 2.55ha, centre 57158223	TQ5782	1	2004
Essex Field Club	<i>Syntrichia montana</i>	moss	Intermediate Screw-moss	Aveley, Brickkiln Wood	TQ5782	2	2004
Essex Field Club	<i>Syntrichia papillosa</i>	moss	Marble Screw-moss	BWCP: Warwick Wood, 11.00ha, centre 55828295	TQ5582	1	2004
Essex Field Club	<i>Syntrichia papillosa</i>	moss	Marble Screw-moss	Aveley & Rainham, Warwick Wood	TQ5582	1	2004
Essex Field Club	<i>Syntrichia ruralis var. ruralis</i>	moss	Great Hairy Screw-moss	Aveley & Rainham, Warwick Wood	TQ5583	2	2004
Essex Field Club	<i>Syntrichia ruralis var. ruralis</i>	moss	Great Hairy Screw-moss	BWCP: Car park area, 1.80ha, centre 56538254	TQ5682	1	2003
Essex Field Club	<i>Syntrichia ruralis var. ruralis</i>	moss	Great Hairy Screw-moss	BWCP: Warwick Wood, 11.00ha, centre 55828295	TQ5582	1	2004
Essex Field Club	<i>Syntrichia virescens</i>	moss	Lesser Screw-moss	Aveley, Brickkiln Wood	TQ5782	2	2004
Essex Field Club	<i>Syntrichia virescens</i>	moss	Lesser Screw-moss	BWCP: Little Bk Kn Wd, 3.25ha, centre 57048236	TQ5782	1	2004
Essex Field Club	<i>Synuchus vivalis</i>	insect - beetle (Coleoptera)		Warwick Wood	TQ558830	1	1987
Essex Field Club	<i>Syringa vulgaris</i>	flowering plant	Lilac	Warwick Wood N	TQ5583	1	2007
Essex Field Club	<i>Syringa vulgaris</i>	flowering plant	Lilac	Stubbers	TQ5784	1	2002
Essex Field Club	<i>Syringa vulgaris</i>	flowering plant	Lilac	South Ockendon W	TQ5881	1	2012
Essex Field Club	<i>Syringa vulgaris</i>	flowering plant	Lilac	South Ockenden NW	TQ5882	1	2007
Essex Field Club	<i>Syringa vulgaris</i>	flowering plant	Lilac	S Ockendon and Brannetts Wood	TQ5880	1	2006
Essex Field Club	<i>Syringa vulgaris</i>	flowering plant	Lilac	Rainham Lodge Farm	TQ5484	1	2008

Essex Field Club	<i>Syringa vulgaris</i>	flowering plant	Lilac	N Ockendon	TQ5884	1	2004
Essex Field Club	<i>Syringa vulgaris</i>	flowering plant	Lilac	Belhus Park, Oak & Ash Woods	TQ5781	1	2002
Essex Field Club	<i>Syringa vulgaris</i>	flowering plant	Lilac	Aveley: Kenningtons, and town N	TQ5681	1	2002
Essex Field Club	<i>Syringa vulgaris</i>	flowering plant	Lilac	Aveley W	TQ5580	1	2012
Essex Field Club	<i>Syringa vulgaris</i>	flowering plant	Lilac	Aveley E, Sth Ockendon SW and M25 J30	TQ5780	1	2012
Essex Field Club	<i>Syringa vulgaris</i>	flowering plant	Lilac	Aveley Central	TQ5680	1	2012
Essex Field Club	<i>Syrirta pipiens</i>	insect - true fly (Diptera)	a hoverfly	Stubbers Outdoor Centre, East Side	TQ5784	1	2002
Essex Field Club	<i>Syrirta pipiens</i>	insect - true fly (Diptera)	a hoverfly	Stifford Road Paddocks	TQ576805	2	2017
Essex Field Club	<i>Syrirta pipiens</i>	insect - true fly (Diptera)	a hoverfly	Hunts Hill, Southwest Area	TQ5682	1	2002
Essex Field Club	<i>Syrirta pipiens</i>	insect - true fly (Diptera)	a hoverfly	Aveley Village Extension, Area 1 (brownfield)	TQ569803	1	2009
Essex Field Club	<i>Syrirta pipiens</i>	insect - true fly (Diptera)	a hoverfly	Arisdale Ave Pit, East (south)	TQ586824	1	2006
Essex Field Club	<i>Syrirta pipiens</i>	insect - true fly (Diptera)	a hoverfly	Arisdale Ave Pit (open area next to woodland)	TQ582826	1	2007
Essex Field Club	<i>Syromastus rhombeus</i>	insect - true bug (Hemiptera)	Rhombic Leatherbug	Little Belhus Country Park	TQ5882	1	2021
Essex Field Club	<i>Syromastus rhombeus</i>	insect - true bug (Hemiptera)	Rhombic Leatherbug	Hangmans Wood, S. Ockendon (old sand pit)	TQ577802	1	2009
Essex Field Club	<i>Syromastus rhombeus</i>	insect - true bug (Hemiptera)	Rhombic Leatherbug	Aveley Village Extension, Area 2	TQ569804	1	2009
Essex Field Club	<i>Syromastus rhombeus</i>	insect - true bug (Hemiptera)	Rhombic Leatherbug	Aveley Village Extension, Area 1 (brownfield)	TQ569803	1	2009
Essex Field Club	<i>Syromastus rhombeus</i>	insect - true bug (Hemiptera)	Rhombic Leatherbug	Arisdale Ave Pit, East (north)	TQ586827	1	2006
Essex Field Club	<i>Syrphus ribesii</i>	insect - true fly (Diptera)	a hoverfly	Stubbers Outdoor centre	TQ5784	1	2002
Essex Field Club	<i>Syrphus ribesii</i>	insect - true fly (Diptera)	a hoverfly	Hangmans Wood, S. Ockendon (old sand pit)	TQ577802	2	2009
Essex Field Club	<i>Syrphus ribesii</i>	insect - true fly (Diptera)	a hoverfly	Brickiln Wood	TQ571822	1	1983
Essex Field Club	<i>Syrphus ribesii</i>	insect - true fly (Diptera)	a hoverfly	Brannetts Wood	TQ587804	1	1985
Essex Field Club	<i>Syrphus ribesii</i>	insect - true fly (Diptera)	a hoverfly	Berwick Pond	TQ540835	2	1985
Essex Field Club	<i>Syrphus ribesii</i>	insect - true fly (Diptera)	a hoverfly	Arisdale Ave Pit, Wet Woodland	TQ581827	1	2007

Essex Field Club	<i>Syrphus vitripennis</i>	insect - true fly (Diptera)	a hoverfly	Stubbers Outdoor centre	TQ5784	1	2002
Essex Field Club	<i>Syrphus vitripennis</i>	insect - true fly (Diptera)	a hoverfly	Hangmans Wood, S. Ockendon, woodland edge track (decid)	TQ5780	1	2009
Essex Field Club	<i>Syrphus vitripennis</i>	insect - true fly (Diptera)	a hoverfly	Hangmans Wood, S. Ockendon (old sand pit)	TQ577802	1	2009
Essex Field Club	<i>Syrphus vitripennis</i>	insect - true fly (Diptera)	a hoverfly	Hangmans Wood, S. Ockendon (decid)	TQ577803	1	2009
Essex Field Club	<i>Syrphus vitripennis</i>	insect - true fly (Diptera)	a hoverfly	Brannetts Wood	TQ587804	1	1985
Essex Field Club	<i>Syrphus vitripennis</i>	insect - true fly (Diptera)	a hoverfly	Berwick Pond	TQ540835	1	1985
Essex Field Club	<i>Tachina fera</i>	insect - true fly (Diptera)		Little Belhus Country Park	TQ5882	1	2021
Essex Field Club	<i>Tachina fera</i>	insect - true fly (Diptera)		Hangmans Wood, S. Ockendon, woodland edge track (decid)	TQ5780	2	2009
Essex Field Club	<i>Tachina fera</i>	insect - true fly (Diptera)		Hangmans Wood, S. Ockendon (old sand pit)	TQ577802	1	2009
Essex Field Club	<i>Tachina fera</i>	insect - true fly (Diptera)		Aveley Village Extension, Area 2	TQ569804	1	2009
Essex Field Club	<i>Tachinus humeralis</i>	insect - beetle (Coleoptera)		Warwick Wood	TQ558830	1	1987
Essex Field Club	<i>Tachinus marginellus</i>	insect - beetle (Coleoptera)		Aveley Village Extension, Area 2	TQ569804	1	2009
Essex Field Club	<i>Tachinus marginellus</i>	insect - beetle (Coleoptera)		Stifford Road Paddocks northern strip	TQ575808	1	2017
Essex Field Club	<i>Tachinus rufipes</i>	insect - beetle (Coleoptera)		Warwick Wood	TQ558830	1	1987
Essex Field Club	<i>Tachinus rufipes</i>	insect - beetle (Coleoptera)		Aveley Village Extension, Area 2	TQ569804	1	2009
Essex Field Club	<i>Tachinus rufipes</i>	insect - beetle (Coleoptera)		Aveley Village Extension, Area 1 (brownfield)	TQ569803	1	2009
Essex Field Club	<i>Tachinus rufipes</i>	insect - beetle (Coleoptera)		Arisdale Ave Pit, Wet Woodland (reedbed)	TQ580824	1	2007
Essex Field Club	<i>Tachinus rufipes</i>	insect - beetle (Coleoptera)		Arisdale Ave Pit, East (south)	TQ586824	1	2007
Essex Birdwatching Society	<i>Tachybaptus ruficollis</i>	bird	Little Grebe	Belhus Woods Country Park	TQ5682	1	2013
Essex Birdwatching Society	<i>Tachybaptus ruficollis</i>	bird	Little Grebe	Thames Chase, Cely Woods	TQ5583	1	2016

Essex Birdwatching Society	<i>Tachybaptus ruficollis</i>	bird	Little Grebe	Rainham Marshes RSPB	TQ5481	1	2019
Essex Birdwatching Society	<i>Tachybaptus ruficollis</i>	bird	Little Grebe	Belhus Woods Aveley CP	TQ5782	9	2020
Essex Birdwatching Society	<i>Tachybaptus ruficollis</i>	bird	Little Grebe	Mardyke Valley, Stifford - Aveley	TQ5980	15	2013
Essex Birdwatching Society	<i>Tachybaptus ruficollis</i>	bird	Little Grebe	Mardyke Valley, Davy Down-Aveley	TQ5980	2	2014
Essex Birdwatching Society	<i>Tachybaptus ruficollis</i>	bird	Little Grebe	Mardyke Valley	TQ5980	24	2016
Essex Birdwatching Society	<i>Tachybaptus ruficollis</i>	bird	Little Grebe	Mardyke Valley	TQ5880	79	2019
Essex Birdwatching Society	<i>Tachybaptus ruficollis</i>	bird	Little Grebe	Little Belhus CP	TQ5882	3	2016
Essex Birdwatching Society	<i>Tachybaptus ruficollis</i>	bird	Little Grebe	Little Belhus Country Park	TQ5882	2	2020
Essex Birdwatching Society	<i>Tachybaptus ruficollis</i>	bird	Little Grebe	Mardyke Valley, Stifford-Aveley	TQ5980	17	2014
Essex Birdwatching Society	<i>Tachybaptus ruficollis</i>	bird	Little Grebe	Belhus Woods CP	TQ5782	81	2020
Essex Birdwatching Society	<i>Tachybaptus ruficollis</i>	bird	Little Grebe	Belhus Woods CP	TQ5682	91	2016
Essex Birdwatching Society	<i>Tachybaptus ruficollis</i>	bird	Little Grebe	Belhus Wood CP	TQ5782	54	2017
Essex Field Club	<i>Tachycixius pilosus</i>	insect - true bug (Hemiptera)		Little Belhus CP	TQ586825	1	2021
Essex Field Club	<i>Tachycixius pilosus</i>	insect - true bug (Hemiptera)		Belhus Woods	TQ5782	1	2019
Essex Field Club	<i>Tachypodoiulus niger</i>	millipede	White-legged Snake-millipede	Arisdale Ave Pit (open area next to woodland)	TQ582826	1	2007
Essex Field Club	<i>Tachyporus chrysomelinus</i>	insect - beetle (Coleoptera)		Stifford Road Paddocks	TQ576805	1	2017
Essex Field Club	<i>Tachyporus dispar</i>	insect - beetle (Coleoptera)		Hangmans Wood, S. Ockendon (decid)	TQ577803	1	2009
Essex Field Club	<i>Tachyporus hypnorum</i>	insect - beetle (Coleoptera)		Running Water Wood	TQ566825	1	1984
Essex Field Club	<i>Tachyporus hypnorum</i>	insect - beetle (Coleoptera)		Stifford Road Paddocks	TQ576805	3	2017
Essex Field Club	<i>Tachyporus hypnorum</i>	insect - beetle (Coleoptera)		Stubbers Outdoor centre	TQ5784	1	2002
Essex Field Club	<i>Tachyporus hypnorum</i>	insect - beetle (Coleoptera)		Warwick Wood	TQ558829	1	1984

Essex Field Club	<i>Tachyporus hypnorum</i>	insect - beetle (Coleoptera)		Warwick Wood	TQ558830	1	1987
Essex Field Club	<i>Tachyporus hypnorum</i>	insect - beetle (Coleoptera)		Belhus Park Gravel Pit	TQ571825	1	1984
Essex Field Club	<i>Tachyporus hypnorum</i>	insect - beetle (Coleoptera)		Aveley Village Extension, Area 1 (brownfield)	TQ569803	1	2009
Essex Field Club	<i>Tachyporus hypnorum</i>	insect - beetle (Coleoptera)		Aveley Clay Pit	TQ559812	1	1984
Essex Field Club	<i>Tachyporus hypnorum</i>	insect - beetle (Coleoptera)		Arisdale Ave Pit, Wet Woodland (reedbed)	TQ580824	1	2007
Essex Field Club	<i>Tachyporus hypnorum</i>	insect - beetle (Coleoptera)		Arisdale Ave Pit, Midsouth (flower rich)	TQ584825	1	2007
Essex Field Club	<i>Tachyporus hypnorum</i>	insect - beetle (Coleoptera)		Arisdale Ave Pit, East (south)	TQ586824	1	2006
Essex Field Club	<i>Tachyporus hypnorum</i>	insect - beetle (Coleoptera)		Arisdale Ave Pit, East (north)	TQ586827	1	2007
Essex Field Club	<i>Tachyporus nitidulus</i>	insect - beetle (Coleoptera)		Belhus Park Gravel Pit	TQ571825	1	1984
Essex Field Club	<i>Tachyporus nitidulus</i>	insect - beetle (Coleoptera)		Warwick Wood	TQ558830	1	1987
Essex Field Club	<i>Tachyporus obtusus</i>	insect - beetle (Coleoptera)		Brickiln Wood	TQ571822	1	1984
Essex Field Club	<i>Tachyporus obtusus</i>	insect - beetle (Coleoptera)		Brannetts Wood	TQ587804	1	1985
Essex Field Club	<i>Tachyporus solutus</i>	insect - beetle (Coleoptera)		Aveley Village Extension, Area 2	TQ569804	1	2009
Essex Field Club	<i>Tachyporus solutus</i>	insect - beetle (Coleoptera)		Running Water Wood	TQ566825	1	1984
Essex Field Club	<i>Tachysphex pompiliformis</i>	insect - hymenopteran	a digger wasp	Aveley Village Extension, Area 3, roadside verge (grassland)	TQ567806	1	2009
Essex Birdwatching Society	<i>Tadorna tadorna</i>	bird	Shelduck	Belhus Woods CP	TQ5782	1	2019
Essex Birdwatching Society	<i>Tadorna tadorna</i>	bird	Shelduck	Cely Woods Aveley	TQ5583	1	2020
Essex Birdwatching Society	<i>Tadorna tadorna</i>	bird	Shelduck	Rainham Marshes RSPB	TQ5481	3	2019
Essex Birdwatching Society	<i>Tadorna tadorna</i>	bird	Shelduck	Belhus Woods Aveley CP	TQ5782	2	2020
Essex Birdwatching Society	<i>Tadorna tadorna</i>	bird	Shelduck	Mardyke Valley, Stifford-Aveley	TQ5980	6	2014
Essex Birdwatching Society	<i>Tadorna tadorna</i>	bird	Shelduck	Mardyke Valley, Stifford - Aveley	TQ5980	2	2013

Essex Birdwatching Society	<i>Tadorna tadorna</i>	bird	Shelduck	Mardyke Valley	TQ5880	21	2019
Essex Field Club	<i>Taeniapion urticarium</i>	insect - beetle (Coleoptera)		Aveley Village Extension, Area 1 (brownfield)	TQ569803	1	2009
Essex Field Club	<i>Talpa europaea</i>	terrestrial mammal	Northern Mole	Wennington, A1306	TQ546806	1	2020
Essex Field Club	<i>Talpa europaea</i>	terrestrial mammal	Northern Mole	TQ587848	TQ587848	2	2001
Essex Field Club	<i>Talpa europaea</i>	terrestrial mammal	Northern Mole	TQ569804	TQ569804	6	2013
Essex Field Club	<i>Talpa europaea</i>	terrestrial mammal	Northern Mole	TQ558830	TQ558830	1	2001
Essex Field Club	<i>Talpa europaea</i>	terrestrial mammal	Northern Mole	TQ555821	TQ555821	1	2016
Essex Field Club	<i>Talpa europaea</i>	terrestrial mammal	Northern Mole	TQ540800	TQ540800	3	2001
Essex Field Club	<i>Talpa europaea</i>	terrestrial mammal	Northern Mole	Running Water Wood	TQ566825	1	1983
Essex Field Club	<i>Talpa europaea</i>	terrestrial mammal	Northern Mole	entrance verge Belhus sth., Aveley	TQ572804	1	2021
Essex Field Club	<i>Tamus communis</i>	flowering plant	Black Bryony	BWCP: Watt's field, 3.00ha, centre 56758237	TQ5682	1	2001
Essex Field Club	<i>Tamus communis</i>	flowering plant	Black Bryony	BWCP: Whitehall Wd S, 1.18ha, centre 56898252	TQ5682	1	1999
Essex Field Club	<i>Tamus communis</i>	flowering plant	Black Bryony	Rainham, Warwick Wood	TQ5582	1	1983
Essex Field Club	<i>Tamus communis</i>	flowering plant	Black Bryony	Running Water Wood	TQ566825	1	1979
Essex Field Club	<i>Tamus communis</i>	flowering plant	Black Bryony	S Ockendon and Brannetts Wood	TQ5880	1	2000
Essex Field Club	<i>Tamus communis</i>	flowering plant	Black Bryony	South Ockendon Kemps Farm and Dennis Road	TQ5883	1	2009
Essex Field Club	<i>Tamus communis</i>	flowering plant	Black Bryony	South Ockendon W	TQ5881	1	2012
Essex Field Club	<i>Tamus communis</i>	flowering plant	Black Bryony	Thurrock, Belhus Country Park, Ash Grove	TQ5682	1	1987
Essex Field Club	<i>Tamus communis</i>	flowering plant	Black Bryony	Thurrock, Brick Kiln Wood	TQ5782	1	1979
Essex Field Club	<i>Tamus communis</i>	flowering plant	Black Bryony	Warwick Wood N	TQ5583	1	2000
Essex Field Club	<i>Tamus communis</i>	flowering plant	Black Bryony	Warwick Wood S	TQ5582	1	2000
Essex Field Club	<i>Tamus communis</i>	flowering plant	Black Bryony	BWCP: Warwick Wood, 11.00ha, centre 55828295	TQ5582	1	2000
Essex Field Club	<i>Tamus communis</i>	flowering plant	Black Bryony	BWCP: Rng Wtr Wd S, 5.53ha, centre 56588242	TQ5682	1	1999
Essex Field Club	<i>Tamus communis</i>	flowering plant	Black Bryony	Aveley Lake South	TQ5581	1	2016
Essex Field Club	<i>Tamus communis</i>	flowering plant	Black Bryony	Belhus Woods Country Park central	TQ5682	1	1999
Essex Field Club	<i>Tamus communis</i>	flowering plant	Black Bryony	Belhus Woods Country Park E	TQ5782	1	1999
Essex Field Club	<i>Tamus communis</i>	flowering plant	Black Bryony	Brickiln Wood	TQ571822	1	1979
Essex Field Club	<i>Tamus communis</i>	flowering plant	Black Bryony	Bush Farm N and Sunnings Lane	TQ5684	1	2002
Essex Field Club	<i>Tamus communis</i>	flowering plant	Black Bryony	BWCP Brick Kiln Wood	TQ5782	1	1979
Essex Field Club	<i>Tamus communis</i>	flowering plant	Black Bryony	BWCP Rng Wtr Wd S	TQ5682	1	1995
Essex Field Club	<i>Tamus communis</i>	flowering plant	Black Bryony	BWCP Rng Wtr Wood	TQ5682	1	1979

Essex Field Club	<i>Tamus communis</i>	flowering plant	Black Bryony	BWCP: Brick Kiln Wood, 2.55ha, centre 57158223	TQ5782	1	1999
Essex Field Club	<i>Tamus communis</i>	flowering plant	Black Bryony	BWCP: First field, 2.03ha, centre 56958243	TQ5682	1	2000
Essex Field Club	<i>Tamus communis</i>	flowering plant	Black Bryony	BWCP: Little Bk Kn Wd, 3.25ha, centre 57048236	TQ5782	1	1999
Essex Field Club	<i>Tanacetum parthenium</i>	flowering plant	Feverfew	S Ockendon and Brannetts Wood	TQ5880	1	2006
Essex Field Club	<i>Tanacetum parthenium</i>	flowering plant	Feverfew	South Ockenden NW	TQ5882	1	2007
Essex Field Club	<i>Tanacetum parthenium</i>	flowering plant	Feverfew	South Ockendon W	TQ5881	1	2012
Essex Field Club	<i>Tanacetum parthenium</i>	flowering plant	Feverfew	Stubbers	TQ5784	1	2002
Essex Field Club	<i>Tanacetum parthenium</i>	flowering plant	Feverfew	Thurrock, Belhus Country Park	TQ5682	1	1987
Essex Field Club	<i>Tanacetum parthenium</i>	flowering plant	Feverfew	Thurrock, South Ockendon Quarry Area	TQ5882	1	1978
Essex Field Club	<i>Tanacetum parthenium</i>	flowering plant	Feverfew	Wennington with A1306 and Launders Lane S end	TQ5481	1	2012
Essex Field Club	<i>Tanacetum parthenium</i>	flowering plant	Feverfew	Rainham Lodge Farm	TQ5484	1	2008
Essex Field Club	<i>Tanacetum parthenium</i>	flowering plant	Feverfew	Rainham Launder's Lane	TQ5482	1	2010
Essex Field Club	<i>Tanacetum parthenium</i>	flowering plant	Feverfew	BWCP: Bowmen's field, 1.98ha, centre 56468266	TQ5682	1	2001
Essex Field Club	<i>Tanacetum parthenium</i>	flowering plant	Feverfew	Belhus Woods Country Park E	TQ5782	1	2012
Essex Field Club	<i>Tanacetum parthenium</i>	flowering plant	Feverfew	Belhus Woods Country Park central	TQ5682	1	2001
Essex Field Club	<i>Tanacetum parthenium</i>	flowering plant	Feverfew	Baldwins	TQ5783	1	2006
Essex Field Club	<i>Tanacetum parthenium</i>	flowering plant	Feverfew	Aveley W	TQ5580	1	2012
Essex Field Club	<i>Tanacetum parthenium</i>	flowering plant	Feverfew	Aveley Lake South	TQ5581	1	2016
Essex Field Club	<i>Tanacetum parthenium</i>	flowering plant	Feverfew	Aveley E, Sth Ockendon SW and M25 J30	TQ5780	1	2012
Essex Field Club	<i>Tanacetum parthenium</i>	flowering plant	Feverfew	Aveley Central	TQ5680	1	2012
Essex Field Club	<i>Tanacetum vulgare</i>	flowering plant	Tansy	Rainham Lodge Farm	TQ5484	1	2008
Essex Field Club	<i>Tanacetum vulgare</i>	flowering plant	Tansy	N Ockendon	TQ5884	1	2004
Essex Field Club	<i>Taraxacum agg.</i>	flowering plant	Dandelion	N Ockendon	TQ5884	1	2004
Essex Field Club	<i>Taraxacum agg.</i>	flowering plant	Dandelion	Hunts Hill & Bush Farm S	TQ5683	1	2000
Essex Field Club	<i>Taraxacum agg.</i>	flowering plant	Dandelion	Cranham, Stubbers	TQ5784	1	1986
Essex Field Club	<i>Taraxacum agg.</i>	flowering plant	Dandelion	Central Farm	TQ5584	1	2002
Essex Field Club	<i>Taraxacum agg.</i>	flowering plant	Dandelion	BWCP: Whitehall Wd S, 1.18ha, centre 56898252	TQ5682	1	1999
Essex Field Club	<i>Taraxacum agg.</i>	flowering plant	Dandelion	BWCP: Whitehall Wd N, 3.48ha, centre 56968266	TQ5682	1	2000
Essex Field Club	<i>Taraxacum agg.</i>	flowering plant	Dandelion	BWCP: White Post Wood, 5.30ha, centre 56308284	TQ5682	1	2001

Essex Field Club	<i>Taraxacum agg.</i>	flowering plant	Dandelion	BWCP: Watt's field, 3.00ha, centre 56758237	TQ5682	1	1999
Essex Field Club	<i>Taraxacum agg.</i>	flowering plant	Dandelion	BWCP: Wasteland, 3.10ha, centre 57538240	TQ5782	1	2002
Essex Field Club	<i>Taraxacum agg.</i>	flowering plant	Dandelion	BWCP: Warwick Wood, 11.00ha, centre 55828295	TQ5582	1	1999
Essex Field Club	<i>Taraxacum agg.</i>	flowering plant	Dandelion	BWCP: Swan Lake area, 3.28ha, centre 57088252	TQ5782	1	1999
Essex Field Club	<i>Taraxacum agg.</i>	flowering plant	Dandelion	BWCP: Sunken Wetlands, 0.70ha, centre 57458285	TQ5782	1	2000
Essex Field Club	<i>Taraxacum agg.</i>	flowering plant	Dandelion	BWCP: Sausage pond area, 0.28ha, centre 57568275	TQ5782	1	1999
Essex Field Club	<i>Taraxacum agg.</i>	flowering plant	Dandelion	BWCP: Rng Wtr Wd S, 5.53ha, centre 56588242	TQ5682	1	1999
Essex Field Club	<i>Taraxacum agg.</i>	flowering plant	Dandelion	BWCP: Rng Wtr Wd N, 2.43ha, centre 56758256	TQ5682	1	2000
Essex Field Club	<i>Taraxacum agg.</i>	flowering plant	Dandelion	North Ockendon, churchyard	TQ5884	1	2009
Essex Field Club	<i>Taraxacum agg.</i>	flowering plant	Dandelion	Rainham Launder's Lane	TQ5482	1	2010
Essex Field Club	<i>Taraxacum agg.</i>	flowering plant	Dandelion	Rainham Lodge Farm	TQ5484	1	2002
Essex Field Club	<i>Taraxacum agg.</i>	flowering plant	Dandelion	Wennington with A1306 and Launder's Lane S end	TQ5481	1	2012
Essex Field Club	<i>Taraxacum agg.</i>	flowering plant	Dandelion	Wennington E and Willow Cottages	TQ5480	1	2009
Essex Field Club	<i>Taraxacum agg.</i>	flowering plant	Dandelion	Warwick Wood S	TQ5582	1	1999
Essex Field Club	<i>Taraxacum agg.</i>	flowering plant	Dandelion	Warwick Wood N	TQ5583	1	1999
Essex Field Club	<i>Taraxacum agg.</i>	flowering plant	Dandelion	Thurrock, South Ockendon Quarry Area	TQ5882	1	1987
Essex Field Club	<i>Taraxacum agg.</i>	flowering plant	Dandelion	Thurrock, Ockendon	TQ5882	1	2008
Essex Field Club	<i>Taraxacum agg.</i>	flowering plant	Dandelion	Thurrock, Brick Kiln Wood	TQ5782	1	1984
Essex Field Club	<i>Taraxacum agg.</i>	flowering plant	Dandelion	Thurrock, Aveley, St Michael	TQ5680	1	1983
Essex Field Club	<i>Taraxacum agg.</i>	flowering plant	Dandelion	Stubbers	TQ5784	1	2002
Essex Field Club	<i>Taraxacum agg.</i>	flowering plant	Dandelion	South Ockendon W	TQ5881	1	2011
Essex Field Club	<i>Taraxacum agg.</i>	flowering plant	Dandelion	South Ockendon Kemp's Farm and Dennis Road	TQ5883	1	2009
Essex Field Club	<i>Taraxacum agg.</i>	flowering plant	Dandelion	South Ockendon NW	TQ5882	1	2007
Essex Field Club	<i>Taraxacum agg.</i>	flowering plant	Dandelion	S Ockendon and Brannetts Wood	TQ5880	1	2000
Essex Field Club	<i>Taraxacum agg.</i>	flowering plant	Dandelion	Rainham, Whitepost Wood	TQ5582	1	1983
Essex Field Club	<i>Taraxacum agg.</i>	flowering plant	Dandelion	Rainham, North of A13	TQ5482	1	1980
Essex Field Club	<i>Taraxacum agg.</i>	flowering plant	Dandelion	BWCP: North field 2, 4.50ha, centre 56788271	TQ5682	1	2000
Essex Field Club	<i>Taraxacum agg.</i>	flowering plant	Dandelion	Aveley Central	TQ5680	1	2012

Essex Field Club	<i>Taraxacum agg.</i>	flowering plant	Dandelion	BWCP: Bowmen's field, 1.98ha, centre 56468266	TQ5682	1	2000
Essex Field Club	<i>Taraxacum agg.</i>	flowering plant	Dandelion	BWCP General	TQ58	1	1995
Essex Field Club	<i>Taraxacum agg.</i>	flowering plant	Dandelion	BWCP Brick Kiln Wood	TQ5782	1	1980
Essex Field Club	<i>Taraxacum agg.</i>	flowering plant	Dandelion	Bush Farm N and Sunnings Lane	TQ5684	1	2002
Essex Field Club	<i>Taraxacum agg.</i>	flowering plant	Dandelion	Berwick Pond E	TQ5483	1	2002
Essex Field Club	<i>Taraxacum agg.</i>	flowering plant	Dandelion	Belhus Woods Country Park E	TQ5782	1	1999
Essex Field Club	<i>Taraxacum agg.</i>	flowering plant	Dandelion	Belhus Woods Country Park central	TQ5682	1	1999
Essex Field Club	<i>Taraxacum agg.</i>	flowering plant	Dandelion	Belhus Park, Oak & Ash Woods	TQ5781	1	2000
Essex Field Club	<i>Taraxacum agg.</i>	flowering plant	Dandelion	Baldwins	TQ5783	1	2006
Essex Field Club	<i>Taraxacum agg.</i>	flowering plant	Dandelion	Aveley: Kenningtons, and town N	TQ5681	1	2002
Essex Field Club	<i>Taraxacum agg.</i>	flowering plant	Dandelion	Aveley: Kenningtons CP W	TQ5581	1	2002
Essex Field Club	<i>Taraxacum agg.</i>	flowering plant	Dandelion	Aveley W	TQ5580	1	2007
Essex Field Club	<i>Taraxacum agg.</i>	flowering plant	Dandelion	Aveley Lake South	TQ5581	1	2016
Essex Field Club	<i>Taraxacum agg.</i>	flowering plant	Dandelion	Aveley Lake North	TQ5582	1	2016
Essex Field Club	<i>Taraxacum agg.</i>	flowering plant	Dandelion	Aveley E, Sth Ockendon SW and M25 J30	TQ5780	1	2012
Essex Field Club	<i>Taraxacum agg.</i>	flowering plant	Dandelion	BWCP: Brick Kiln Wood, 2.55ha, centre 57158223	TQ5782	1	2000
Essex Field Club	<i>Taraxacum agg.</i>	flowering plant	Dandelion	BWCP: Bumstead Mdw E, 1.85ha, centre 57528248	TQ5782	1	2000
Essex Field Club	<i>Taraxacum agg.</i>	flowering plant	Dandelion	BWCP: North field 1, 2.23ha, centre 56608266	TQ5682	1	1999
Essex Field Club	<i>Taraxacum agg.</i>	flowering plant	Dandelion	BWCP: Long Pond Horsrde, 2.55ha, 57438180	TQ5781	1	2000
Essex Field Club	<i>Taraxacum agg.</i>	flowering plant	Dandelion	BWCP: Little Bk Kn Wd, 3.25ha, centre 57048236	TQ5782	1	1999
Essex Field Club	<i>Taraxacum agg.</i>	flowering plant	Dandelion	BWCP: Hunts Hill South, 11.03ha, centre 56518295	TQ5682	1	2000
Essex Field Club	<i>Taraxacum agg.</i>	flowering plant	Dandelion	BWCP: Hunts Hill North, 4.33ha, centre 56548320	TQ5683	1	2001
Essex Field Club	<i>Taraxacum agg.</i>	flowering plant	Dandelion	BWCP: Hunts Hill East, 5.60ha, centre 56788295	TQ5682	1	2001
Essex Field Club	<i>Taraxacum agg.</i>	flowering plant	Dandelion	BWCP: First field, 2.03ha, centre 56958243	TQ5682	1	1999
Essex Field Club	<i>Taraxacum agg.</i>	flowering plant	Dandelion	BWCP: Fig of 8 S area, 2.58ha, centre 57358256	TQ5782	1	2001
Essex Field Club	<i>Taraxacum agg.</i>	flowering plant	Dandelion	BWCP: Fig of 8 N area, 2.28ha, centre 57248263	TQ5782	1	1999

Essex Field Club	<i>Taraxacum agg.</i>	flowering plant	Dandelion	BWCP: Bumstead Mdw N, 2.65ha, centre 57258242	TQ5782	1	2000
Essex Field Club	<i>Taraxacum agg.</i>	flowering plant	Dandelion	BWCP: Bumstead Mdw S, 9.30ha, centre 57388230	TQ5782	1	2000
Essex Field Club	<i>Taraxacum agg.</i>	flowering plant	Dandelion	BWCP: Car park area, 1.80ha, centre 56538254	TQ5682	1	1999
Essex Field Club	<i>Taraxacum agg.</i>	flowering plant	Dandelion	BWCP: Chimney field N, 1.53ha, centre 57258208	TQ5782	1	2000
Essex Field Club	<i>Taraxacum agg.</i>	flowering plant	Dandelion	BWCP: Chimney field S, 0.80ha, centre 57348198	TQ5781	1	2000
Essex Field Club	<i>Taraxacum agg.</i>	flowering plant	Dandelion	BWCP: Cockhide field, 4.10ha, centre 57108275	TQ5782	1	2000
Essex Field Club	<i>Taraxacum agg.</i>	flowering plant	Dandelion	BWCP: Conservation area, 9.37ha, centre 57498265	TQ5782	1	1999
Essex Field Club	<i>Tasgius ater</i>	insect - beetle (Coleoptera)		Arisdale Ave Pit, East (north)	TQ586827	2	2007
Essex Field Club	<i>Tasgius ater</i>	insect - beetle (Coleoptera)		Aveley Village Extension, Area 2	TQ569804	1	2009
Essex Field Club	<i>Tasgius melanarius</i>	insect - beetle (Coleoptera)		Warwick Wood	TQ558830	1	1987
Essex Field Club	<i>Tasgius morsitans</i>	insect - beetle (Coleoptera)		Warwick Wood	TQ558830	1	1987
Essex Field Club	<i>Tatianaerhynchites aequatus</i>	insect - beetle (Coleoptera)	Apple Fruit Rhynchites	Belhus white post wood	TQ563826	1	2021
Essex Field Club	<i>Tatianaerhynchites aequatus</i>	insect - beetle (Coleoptera)	Apple Fruit Rhynchites	Little Belhus CP	TQ586825	1	2021
Essex Field Club	<i>Taxus baccata</i>	conifer	Yew	Hunts Hill & Bush Farm S	TQ5683	1	2005
Essex Field Club	<i>Taxus baccata</i>	conifer	Yew	N Ockendon	TQ5884	1	2004
Essex Field Club	<i>Taxus baccata</i>	conifer	Yew	Rainham Launder's Lane	TQ5482	1	2010
Essex Field Club	<i>Taxus baccata</i>	conifer	Yew	South Ockendon W	TQ5881	1	2012
Essex Field Club	<i>Taxus baccata</i>	conifer	Yew	Warwick Wood N	TQ5583	1	2005
Essex Field Club	<i>Taxus baccata</i>	conifer	Yew	Warwick Wood S	TQ5582	1	2000
Essex Field Club	<i>Taxus baccata</i>	conifer	Yew	Central Farm	TQ5584	1	2002
Essex Field Club	<i>Taxus baccata</i>	conifer	Yew	BWCP: Warwick Wood, 11.00ha, centre 55828295	TQ5582	1	2000
Essex Field Club	<i>Taxus baccata</i>	conifer	Yew	Aveley E, Sth Ockendon SW and M25 J30	TQ5780	1	2012
Essex Field Club	<i>Taxus baccata</i>	conifer	Yew	Aveley: Kenningtons, and town N	TQ5681	1	2002
Essex Field Club	<i>Taxus baccata</i>	conifer	Yew	Baldwins	TQ5783	1	2006
Essex Field Club	<i>Taxus baccata</i>	conifer	Yew	Belhus Woods Country Park E	TQ5782	1	2000
Essex Field Club	<i>Taxus baccata</i>	conifer	Yew	BWCP: Brick Kiln Wood, 2.55ha, centre 57158223	TQ5782	1	2000

Essex Field Club	<i>Taxus baccata</i>	conifer	Yew	BWCP: Rng Wtr Wd S, 5.53ha, centre 56588242	TQ5682	1	2018
Essex Field Club	<i>Tegenaria silvestris</i>	spider (Araneae)		Belhus Park, Oak Wood	TQ578818	1	1989
Essex Field Club	<i>Tegenaria silvestris</i>	spider (Araneae)		Belhus Park, Oak Wood	TQ578818	1	1989
Essex Field Club	<i>Telechrysis tripuncta</i>	insect - moth	a moth	Belhus Country Park	TQ570813	1	2013
Essex Field Club	<i>Telechrysis tripuncta</i>	insect - moth	a moth	Belhus Country Park	TQ571824	1	2013
Essex Field Club	<i>Teleiodes luculella</i>	insect - moth	a moth	Running Water Wood	TQ566825	1	1985
Essex Field Club	<i>Teleiodes luculella</i>	insect - moth	a moth	Belhus Country Park	TQ571824	6	2013
Essex Field Club	<i>Teleiodes luculella</i>	insect - moth	a moth	Belhus Country Park	TQ570813	10	2014
Essex Field Club	<i>Teleiopsis diffinis</i>	insect - moth	a moth	Rainham area	TQ58	1	1970
Essex Field Club	<i>Telmatophilus schonherrii</i>	insect - beetle (Coleoptera)		Dagenham Chase	TQ58	2	1999
Essex Field Club	<i>Temnostethus pusillus</i>	insect - true bug (Hemiptera)		Arisdale Ave Pit, Wet Woodland	TQ581827	1	2007
Essex Field Club	<i>Tenthredella atra</i>	insect - hymenopteran	a sawfly	Aveley Village Extension, Area 2	TQ569804	1	2009
Essex Field Club	<i>Tenthredo omissa</i>	insect - hymenopteran	a sawfly	Stubbers Outdoor Centre, West Side	TQ5784	1	2002
Essex Field Club	<i>Tenthredopsis coquebertii</i>	insect - hymenopteran	a sawfly	Stubbers Outdoor Centre, West Side	TQ5784	1	2002
Essex Field Club	<i>Tenthredopsis coquebertii</i>	insect - hymenopteran	a sawfly	Hunts Hill	TQ5682	1	2002
Essex Field Club	<i>Tenthredopsis litterata</i>	insect - hymenopteran	a sawfly	Aveley Village Extension, Area 2	TQ569804	1	2009
Essex Field Club	<i>Tenthredopsis litterata</i>	insect - hymenopteran	a sawfly	Aveley Village Extension, Area 3, roadside verge (grassland)	TQ567806	1	2009
Essex Field Club	<i>Tenuiphantes cristatus</i>	spider (Araneae)	formerly Lepthyphantes cristatus	Warwick Wood, Belhus Park	TQ557829	1	1988
Essex Field Club	<i>Tenuiphantes cristatus</i>	spider (Araneae)	formerly Lepthyphantes cristatus	Warwick Wood, Belhus Park	TQ557829	2	1988
Essex Field Club	<i>Tenuiphantes cristatus</i>	spider (Araneae)	formerly Lepthyphantes cristatus	Brannetts Wood, South Ockendon	TQ5880	1	1989
Essex Field Club	<i>Tenuiphantes cristatus</i>	spider (Araneae)	formerly Lepthyphantes cristatus	Brannetts Wood, South Ockendon	TQ5880	2	1989
Essex Field Club	<i>Tenuiphantes flavipes</i>	spider (Araneae)	formerly Lepthyphantes flavipes	Warwick Wood, Belhus Park	TQ558831	4	1988
Essex Field Club	<i>Tenuiphantes flavipes</i>	spider (Araneae)	formerly Lepthyphantes flavipes	Warwick Wood, Belhus Park	TQ558830	1	1988
Essex Field Club	<i>Tenuiphantes flavipes</i>	spider (Araneae)	formerly Lepthyphantes flavipes	Warwick Wood, Belhus Park	TQ558829	1	1989
Essex Field Club	<i>Tenuiphantes flavipes</i>	spider (Araneae)	formerly Lepthyphantes flavipes	Warwick Wood, Belhus Park	TQ558831	5	1988

Essex Field Club	<i>Tenuiphantes flavipes</i>	spider (Araneae)	formerly Lepthyphantes flavipes	Warwick Wood, Belhus Park	TQ558830	2	1988
Essex Field Club	<i>Tenuiphantes flavipes</i>	spider (Araneae)	formerly Lepthyphantes flavipes	Warwick Wood, Belhus Park	TQ558829	1	1989
Essex Field Club	<i>Tenuiphantes flavipes</i>	spider (Araneae)	formerly Lepthyphantes flavipes	Hangmans Wood, S. Ockendon (decid)	TQ577803	2	2009
Essex Field Club	<i>Tenuiphantes flavipes</i>	spider (Araneae)	formerly Lepthyphantes flavipes	Belhus Park, Oak Wood	TQ578818	1	1989
Essex Field Club	<i>Tenuiphantes flavipes</i>	spider (Araneae)	formerly Lepthyphantes flavipes	Belhus Park, Oak Wood	TQ578818	2	1989
Essex Field Club	<i>Tenuiphantes tenebricola</i>	spider (Araneae)	formerly Lepthyphantes tenebricola	Warwick Wood, Belhus Park	TQ558831	1	1987
Essex Field Club	<i>Tenuiphantes tenebricola</i>	spider (Araneae)	formerly Lepthyphantes tenebricola	Warwick Wood, Belhus Park	TQ558831	1	1987
Essex Field Club	<i>Tenuiphantes tenuis</i>	spider (Araneae)	Lepthyphantes tenuis	Stifford Road Paddocks northern strip	TQ575808	1	2017
Essex Field Club	<i>Tenuiphantes tenuis</i>	spider (Araneae)	Lepthyphantes tenuis	Stubbers Outdoor Centre, East Side	TQ5784	1	2002
Essex Field Club	<i>Tenuiphantes tenuis</i>	spider (Araneae)	Lepthyphantes tenuis	Stubbers Outdoor Centre, West Side	TQ5784	1	2002
Essex Field Club	<i>Tenuiphantes tenuis</i>	spider (Araneae)	Lepthyphantes tenuis	Warwick Wood, Belhus Park	TQ557829	2	1988
Essex Field Club	<i>Tenuiphantes tenuis</i>	spider (Araneae)	Lepthyphantes tenuis	Warwick Wood, Belhus Park	TQ558830	2	1988
Essex Field Club	<i>Tenuiphantes tenuis</i>	spider (Araneae)	Lepthyphantes tenuis	Warwick Wood, Belhus Park	TQ558831	5	1988
Essex Field Club	<i>Tenuiphantes tenuis</i>	spider (Araneae)	Lepthyphantes tenuis	Warwick Wood, Belhus Park	TQ557829	1	1988
Essex Field Club	<i>Tenuiphantes tenuis</i>	spider (Araneae)	Lepthyphantes tenuis	Warwick Wood, Belhus Park	TQ558830	1	1988
Essex Field Club	<i>Tenuiphantes tenuis</i>	spider (Araneae)	Lepthyphantes tenuis	Warwick Wood, Belhus Park	TQ558831	3	1988
Essex Field Club	<i>Tenuiphantes tenuis</i>	spider (Araneae)	Lepthyphantes tenuis	Whitehall Wood, Belhus Park	TQ569826	1	1989
Essex Field Club	<i>Tenuiphantes tenuis</i>	spider (Araneae)	Lepthyphantes tenuis	Whitehall Wood, Belhus Park	TQ569826	1	1989
Essex Field Club	<i>Tenuiphantes tenuis</i>	spider (Araneae)	Lepthyphantes tenuis	Stifford Road Paddocks	TQ576805	5	2017
Essex Field Club	<i>Tenuiphantes tenuis</i>	spider (Araneae)	Lepthyphantes tenuis	Stifford Road Paddock, north strip	TQ575808	1	2017
Essex Field Club	<i>Tenuiphantes tenuis</i>	spider (Araneae)	Lepthyphantes tenuis	Stifford Road Paddock field	TQ576805	6	2017
Essex Field Club	<i>Tenuiphantes tenuis</i>	spider (Araneae)	Lepthyphantes tenuis	Arisdale Ave Pit (open area next to woodland)	TQ582826	1	2007
Essex Field Club	<i>Tenuiphantes tenuis</i>	spider (Araneae)	Lepthyphantes tenuis	Arisdale Ave Pit, East (central bank)	TQ585826	1	2007
Essex Field Club	<i>Tenuiphantes tenuis</i>	spider (Araneae)	Lepthyphantes tenuis	Arisdale Ave Pit, East (north)	TQ586827	1	2007
Essex Field Club	<i>Tenuiphantes tenuis</i>	spider (Araneae)	Lepthyphantes tenuis	Arisdale Ave Pit, Wet Woodland	TQ581827	1	2007
Essex Field Club	<i>Tenuiphantes tenuis</i>	spider (Araneae)	Lepthyphantes tenuis	Arisdale Ave Pit, Wet Woodland (reedbed)	TQ580824	1	2007
Essex Field Club	<i>Tenuiphantes tenuis</i>	spider (Araneae)	Lepthyphantes tenuis	Belhus Park, Long Pond	TQ576818	1	1989
Essex Field Club	<i>Tenuiphantes tenuis</i>	spider (Araneae)	Lepthyphantes tenuis	Belhus Park, Long Pond	TQ576818	1	1989

Essex Field Club	<i>Tenuiphantes tenuis</i>	spider (Araneae)	Lepthyphantes tenuis	Brannetts Wood, South Ockendon	TQ5880	4	1990
Essex Field Club	<i>Tenuiphantes tenuis</i>	spider (Araneae)	Lepthyphantes tenuis	Brannetts Wood, South Ockendon	TQ5880	2	1990
Essex Field Club	<i>Tenuiphantes tenuis</i>	spider (Araneae)	Lepthyphantes tenuis	Hunts Hill, Southwest Area	TQ5682	2	2002
Essex Field Club	<i>Tenuiphantes tenuis</i>	spider (Araneae)	Lepthyphantes tenuis	Ingrebourne Marsh	TQ582834	2	1984
Essex Field Club	<i>Tenuiphantes zimmermanni</i>	spider (Araneae)	formerly Lepthyphantes zimmermanni	Warwick Wood, Belhus Park	TQ558831	3	1988
Essex Field Club	<i>Tenuiphantes zimmermanni</i>	spider (Araneae)	formerly Lepthyphantes zimmermanni	Warwick Wood, Belhus Park	TQ558830	1	1988
Essex Field Club	<i>Tenuiphantes zimmermanni</i>	spider (Araneae)	formerly Lepthyphantes zimmermanni	Warwick Wood, Belhus Park	TQ557829	1	1988
Essex Field Club	<i>Tenuiphantes zimmermanni</i>	spider (Araneae)	formerly Lepthyphantes zimmermanni	Warwick Wood, Belhus Park	TQ558831	4	1988
Essex Field Club	<i>Tenuiphantes zimmermanni</i>	spider (Araneae)	formerly Lepthyphantes zimmermanni	Warwick Wood, Belhus Park	TQ558830	1	1988
Essex Field Club	<i>Tenuiphantes zimmermanni</i>	spider (Araneae)	formerly Lepthyphantes zimmermanni	Warwick Wood, Belhus Park	TQ557829	2	1988
Essex Field Club	<i>Tenuiphantes zimmermanni</i>	spider (Araneae)	formerly Lepthyphantes zimmermanni	Brannetts Wood, South Ockendon	TQ5880	2	1990
Essex Field Club	<i>Tenuiphantes zimmermanni</i>	spider (Araneae)	formerly Lepthyphantes zimmermanni	Brannetts Wood, South Ockendon	TQ5880	3	1990
Essex Field Club	<i>Tephritis cometa</i>	insect - true fly (Diptera)		Warwick Wood	TQ558829	1	1984
Essex Field Club	<i>Tephritis cometa</i>	insect - true fly (Diptera)		Stifford Road Paddock	TQ576805	1	2017
Essex Field Club	<i>Tephritis cometa</i>	insect - true fly (Diptera)		Hangmans Wood, S. Ockendon (old sand pit)	TQ577802	2	2009
Essex Field Club	<i>Tephritis cometa</i>	insect - true fly (Diptera)		Berwick Ponds	TQ542838	2	1985
Essex Field Club	<i>Tephritis cometa</i>	insect - true fly (Diptera)		Arisdale Ave Pit, Midsouth (flower rich)	TQ584825	1	2007
Essex Field Club	<i>Tephritis divisa</i>	insect - true fly (Diptera)		Hangmans Wood, S. Ockendon (old sand pit)	TQ577802	4	2009
Essex Field Club	<i>Tephritis formosa</i>	insect - true fly (Diptera)		Stubbers Outdoor centre	TQ5784	1	2002
Essex Field Club	<i>Tephritis formosa</i>	insect - true fly (Diptera)		Arisdale Ave Pit, Wet Woodland	TQ581827	1	2007
Essex Field Club	<i>Tephritis formosa</i>	insect - true fly (Diptera)		Arisdale Ave Pit, Northern Field (southwest carrot rich)	TQ580827	1	2007
Essex Field Club	<i>Tephritis formosa</i>	insect - true fly (Diptera)		Arisdale Ave Pit, Midsouth (flower rich)	TQ584825	1	2007

Essex Field Club	<i>Tephritis formosa</i>	insect - true fly (Diptera)		Arisdale Ave Pit, East (north)	TQ586827	2	2007
Essex Field Club	<i>Tephritis matricariae</i>	insect - true fly (Diptera)		Hunts Hill	TQ5682	2	2002
Essex Field Club	<i>Tephritis matricariae</i>	insect - true fly (Diptera)		Hangmans Wood, S. Ockendon (old sand pit)	TQ577802	1	2009
Essex Field Club	<i>Tephritis matricariae</i>	insect - true fly (Diptera)		Arisdale Ave Pit, East (south)	TQ586824	2	2007
Essex Field Club	<i>Tephritis matricariae</i>	insect - true fly (Diptera)		Arisdale Ave Pit, East (north)	TQ586827	3	2007
Essex Field Club	<i>Tephritis neesii</i>	insect - true fly (Diptera)		Hangmans Wood, S. Ockendon (old sand pit)	TQ577802	1	2009
Essex Field Club	<i>Tephritis neesii</i>	insect - true fly (Diptera)		Little Belhus Country Park	TQ5882	1	2021
Essex Field Club	<i>Tephritis vespertina</i>	insect - true fly (Diptera)		Arisdale Ave Pit, Midsouth (flower rich)	TQ584825	1	2007
Essex Field Club	<i>Tephritis vespertina</i>	insect - true fly (Diptera)		Hunts Hill	TQ5682	1	2002
Essex Field Club	<i>Tephrochlamys rufiventris</i>	insect - true fly (Diptera)		Running Water Wood	TQ566825	1	1984
Essex Field Club	<i>Tephrochlamys rufiventris</i>	insect - true fly (Diptera)		Brickiln Wood	TQ571822	1	1984
Essex Field Club	<i>Tephrocybe rancida</i>	fungus		BWCP: Brick Kiln Wood, 2.55ha, centre 57158223	TQ5782	1	2000
Essex Field Club	<i>Tephrocybe rancida</i>	fungus		BWCP: Rng Wtr Wd S, 5.53ha, centre 56588242	TQ5682	1	2000
Essex Field Club	<i>Terellia ruficauda</i>	insect - true fly (Diptera)		Hunts Hill	TQ5682	1	2002
Essex Field Club	<i>Tetanocera ferruginea</i>	insect - true fly (Diptera)		Berwick Ponds	TQ542838	1	1985
Essex Field Club	<i>Tetanocera robusta</i>	insect - true fly (Diptera)		Aveley Village Extension, Area 2	TQ569804	1	2009
Essex Field Club	<i>Tethea ocularis</i>	insect - moth	Figure of Eighty	Rainham	TQ541833	1	1978
Essex Field Club	<i>Tethea ocularis</i>	insect - moth	Figure of Eighty	Hangmans Wood, S. Ockendon, woodland edge track (decid)	TQ5780	1	2009
Essex Field Club	<i>Tethea ocularis</i>	insect - moth	Figure of Eighty	Belhus Country Park	TQ571824	4	2013
Essex Field Club	<i>Tethea ocularis</i>	insect - moth	Figure of Eighty	Belhus Country Park	TQ570813	5	2014
Essex Field Club	<i>Tethea or</i>	insect - moth	Poplar Lutestring	Belhus Country Park	TQ570813	1	2013
Essex Field Club	<i>Tethea or</i>	insect - moth	Poplar Lutestring	Belhus Country Park	TQ571824	1	2013
Essex Field Club	<i>Tetragnatha extensa</i>	spider (Araneae)		Hunts Hill, Western End	TQ5682	1	2002
Essex Field Club	<i>Tetragnatha extensa</i>	spider (Araneae)		Stifford Road Paddock field	TQ576805	1	2017

Essex Field Club	<i>Tetragnatha extensa</i>	spider (Araneae)		Stifford Road Paddock, north strip	TQ575808	1	2017
Essex Field Club	<i>Tetragnatha extensa</i>	spider (Araneae)		Stifford Road Paddocks	TQ576805	1	2017
Essex Field Club	<i>Tetragnatha extensa</i>	spider (Araneae)		Stifford Road Paddocks northern strip	TQ575808	1	2017
Essex Field Club	<i>Tetragnatha extensa</i>	spider (Araneae)		Hunts Hill, Eastern Area	TQ5682	2	2002
Essex Field Club	<i>Tetragnatha extensa</i>	spider (Araneae)		Hangmans Wood, S. Ockendon, Lake 2 area (grassland)	TQ578802	1	2009
Essex Field Club	<i>Tetragnatha extensa</i>	spider (Araneae)		Hangmans Wood, S. Ockendon, Lake 2 area	TQ578802	1	2009
Essex Field Club	<i>Tetragnatha extensa</i>	spider (Araneae)		Hangmans Wood, S. Ockendon (old sand pit)	TQ577802	4	2009
Essex Field Club	<i>Tetragnatha extensa</i>	spider (Araneae)		Belhus Park, Gravel Pits	TQ571825	1	1984
Essex Field Club	<i>Tetragnatha extensa</i>	spider (Araneae)		Belhus Park Gravel Pits	TQ571825	1	1984
Essex Field Club	<i>Tetragnatha extensa</i>	spider (Araneae)		Belhus Park Gravel Pit	TQ571825	1	1984
Essex Field Club	<i>Tetragnatha montana</i>	spider (Araneae)		Hunts Hill, Southwest Area	TQ5682	1	2002
Essex Field Club	<i>Tetragnatha montana</i>	spider (Araneae)		Stifford Road Paddock, north strip	TQ575808	1	2017
Essex Field Club	<i>Tetragnatha montana</i>	spider (Araneae)		Stifford Road Paddocks northern strip	TQ575808	1	2017
Essex Field Club	<i>Tetragnatha montana</i>	spider (Araneae)		Stubbers Outdoor Centre, East Side	TQ5784	1	2002
Essex Field Club	<i>Tetragnatha montana</i>	spider (Araneae)		Stubbers Outdoor Centre, West Side	TQ5784	1	2002
Essex Field Club	<i>Tetragnatha montana</i>	spider (Araneae)		Warwick Wood, Belhus Park	TQ558831	3	1987
Essex Field Club	<i>Tetragnatha montana</i>	spider (Araneae)		Warwick Wood, Belhus Park	TQ558831	2	1987
Essex Field Club	<i>Tetragnatha montana</i>	spider (Araneae)		Hall Farm, N Ockendon	TQ5884	1	1998
Essex Field Club	<i>Tetragnatha montana</i>	spider (Araneae)		Hall Farm, N. Ockendon	TQ5884	1	1998
Essex Field Club	<i>Tetragnatha montana</i>	spider (Araneae)		Arisdale Ave Pit (open area next to woodland)	TQ582826	1	2007
Essex Field Club	<i>Tetragnatha montana</i>	spider (Araneae)		Arisdale Ave Pit, Wet Woodland	TQ581827	1	2007
Essex Field Club	<i>Tetragnatha montana</i>	spider (Araneae)		Brannetts Wood	TQ587804	1	1985
Essex Field Club	<i>Tetragnatha montana</i>	spider (Araneae)		Brannetts Wood, South Ockendon	TQ587804	1	1985
Essex Field Club	<i>Tetragnatha montana</i>	spider (Araneae)		Brannetts Wood, South Ockendon	TQ5880	1	1990
Essex Field Club	<i>Tetragnatha montana</i>	spider (Araneae)		Brannetts Wood, South Ockendon	TQ587804	1	1985
Essex Field Club	<i>Tetragnatha montana</i>	spider (Araneae)		Brannetts Wood, South Ockendon	TQ5880	1	1990

Essex Field Club	<i>Tetragnatha nigrita</i>	spider (Araneae)		Stubbers Outdoor Centre, East Side	TQ5784	2	2002
Essex Field Club	<i>Tetragnatha nigrita</i>	spider (Araneae)		Hunts Hill, Western End	TQ5682	1	2002
Essex Field Club	<i>Tetragnatha nigrita</i>	spider (Araneae)		Hangmans Wood, S. Ockendon (old sand pit)	TQ577802	2	2009
Essex Field Club	<i>Tetragnatha nigrita</i>	spider (Araneae)		Arisdale Ave Pit, Wet Woodland	TQ581827	1	2007
Essex Field Club	<i>Tetragnatha nigrita</i>	spider (Araneae)		Arisdale Ave Pit, East (south)	TQ586824	1	2006
Essex Field Club	<i>Tetragnatha pinicola</i>	spider (Araneae)		Stifford Road Paddocks	TQ576805	1	2017
Essex Field Club	<i>Tetragnatha pinicola</i>	spider (Araneae)		Stifford Road Paddock field	TQ576805	1	2017
Essex Field Club	<i>Tetragnatha pinicola</i>	spider (Araneae)		Hangmans Wood, S. Ockendon (old sand pit)	TQ577802	2	2009
Essex Field Club	<i>Tetragnatha pinicola</i>	spider (Araneae)		Brannetts Wood, South Ockendon	TQ5880	1	1990
Essex Field Club	<i>Tetragnatha pinicola</i>	spider (Araneae)		Brannetts Wood, South Ockendon	TQ5880	1	1990
Essex Field Club	<i>Tetragnatha pinicola</i>	spider (Araneae)		Arisdale Ave Pit, East (north)	TQ586827	1	2007
Essex Field Club	<i>Tetrix subulata</i>	insect - orthopteran	Slender Ground Hopper	Belhus Park Gravel Pit	TQ571825	1	1984
Essex Field Club	<i>Tetrix subulata</i>	insect - orthopteran	Slender Ground Hopper	Hunts Hill, Southwest Area	TQ5682	1	2002
Essex Field Club	<i>Tetrix subulata</i>	insect - orthopteran	Slender Ground Hopper	Running Water Wood	TQ566825	1	1984
Essex Field Club	<i>Tetrix undulata</i>	insect - orthopteran	Common Ground Hopper	Hangmans Wood, S. Ockendon (decid)	TQ577803	1	2009
Essex Field Club	<i>Tetrops praeustus</i>	insect - beetle (Coleoptera)		White Post Wood	TQ563827	1	2020
Essex Field Club	<i>Tettigonia viridissima</i>	insect - orthopteran	Great Green Bush Cricket	River Ingebourne	TQ58	2	1994
Essex Field Club	<i>Teucrium scorodonia</i>	flowering plant	Wood Sage	BWCP: White Post Wood, 5.30ha, centre 56308284	TQ5682	1	1999
Essex Field Club	<i>Teucrium scorodonia</i>	flowering plant	Wood Sage	BWCP: Whitehall Wd N, 3.48ha, centre 56968266	TQ5682	1	1999
Essex Field Club	<i>Teucrium scorodonia</i>	flowering plant	Wood Sage	BWCP: Whitehall Wd S, 1.18ha, centre 56898252	TQ5682	1	1999
Essex Field Club	<i>Teucrium scorodonia</i>	flowering plant	Wood Sage	Hunts Hill & Bush Farm S	TQ5683	1	2001
Essex Field Club	<i>Teucrium scorodonia</i>	flowering plant	Wood Sage	Rainham, Warwick Wood	TQ5582	1	1987
Essex Field Club	<i>Teucrium scorodonia</i>	flowering plant	Wood Sage	Rainham, Whitepost Wood	TQ5582	1	1983
Essex Field Club	<i>Teucrium scorodonia</i>	flowering plant	Wood Sage	S Ockendon and Brannetts Wood	TQ5880	1	2000
Essex Field Club	<i>Teucrium scorodonia</i>	flowering plant	Wood Sage	Thurrock, Belhus Country Park	TQ5682	1	1987
Essex Field Club	<i>Teucrium scorodonia</i>	flowering plant	Wood Sage	Thurrock, White Post Wood	TQ5682	1	2007
Essex Field Club	<i>Teucrium scorodonia</i>	flowering plant	Wood Sage	Whitehall Wood	TQ570826	1	1979
Essex Field Club	<i>Teucrium scorodonia</i>	flowering plant	Wood Sage	BWCP: Swan Lake area, 3.28ha, centre 57088252	TQ5782	1	1999

Essex Field Club	<i>Teucrium scorodonia</i>	flowering plant	Wood Sage	BWCP: Rng Wtr Wd S, 5.53ha, centre 56588242	TQ5682	1	1999
Essex Field Club	<i>Teucrium scorodonia</i>	flowering plant	Wood Sage	BWCP: Rng Wtr Wd N, 2.43ha, centre 56758256	TQ5682	1	1999
Essex Field Club	<i>Teucrium scorodonia</i>	flowering plant	Wood Sage	Aveley E, Sth Ockendon SW and M25 J30	TQ5780	1	2012
Essex Field Club	<i>Teucrium scorodonia</i>	flowering plant	Wood Sage	Baldwins	TQ5783	1	2002
Essex Field Club	<i>Teucrium scorodonia</i>	flowering plant	Wood Sage	Belhus Woods Country Park central	TQ5682	1	1999
Essex Field Club	<i>Teucrium scorodonia</i>	flowering plant	Wood Sage	Belhus Woods Country Park E	TQ5782	1	1999
Essex Field Club	<i>Teucrium scorodonia</i>	flowering plant	Wood Sage	Bush Farm N and Sunnings Lane	TQ5684	1	2002
Essex Field Club	<i>Teucrium scorodonia</i>	flowering plant	Wood Sage	BWCP Rng Wtr Wd N	TQ5682	1	1995
Essex Field Club	<i>Teucrium scorodonia</i>	flowering plant	Wood Sage	BWCP Rng Wtr Wood	TQ5682	1	1979
Essex Field Club	<i>Teucrium scorodonia</i>	flowering plant	Wood Sage	BWCP Whitehall Wood	TQ5682	1	1979
Essex Field Club	<i>Teucrium scorodonia</i>	flowering plant	Wood Sage	BWCP Whitehall Wood N	TQ5682	1	1995
Essex Field Club	<i>Teucrium scorodonia</i>	flowering plant	Wood Sage	BWCP: Hunts Hill North, 4.33ha, centre 56548320	TQ5683	1	2001
Essex Field Club	<i>Thalpophila matura</i>	insect - moth	Straw Underwing	Running Water Wood	TQ566825	1	1983
Essex Field Club	<i>Thalpophila matura</i>	insect - moth	Straw Underwing	Rainham	TQ541833	1	1976
Essex Field Club	<i>Thalpophila matura</i>	insect - moth	Straw Underwing	Belhus Country Park	TQ571824	3	2013
Essex Field Club	<i>Thalpophila matura</i>	insect - moth	Straw Underwing	Belhus Country Park	TQ570813	3	2013
Essex Field Club	<i>Thamnobryum alopecurum</i>	moss	Fox-tail Feather-moss	Upminster, Running Water Wood	TQ566825	1	2006
Essex Field Club	<i>Thamnobryum alopecurum</i>	moss	Fox-tail Feather-moss	BWCP: Rng Wtr Wd S, 5.53ha, centre 56588242	TQ5682	1	2006
Essex Field Club	<i>Thamnobryum alopecurum</i>	moss	Fox-tail Feather-moss	BWCP: Brick Kiln Wood, 2.55ha, centre 57158223	TQ5782	1	2004
Essex Field Club	<i>Thamnobryum alopecurum</i>	moss	Fox-tail Feather-moss	Aveley, Brickkiln Wood	TQ5782	2	2004
Essex Field Club	<i>Thamnotettix dilutior</i>	insect - true bug (Hemiptera)		Hangmans Wood, S. Ockendon, woodland edge track (decid)	TQ5780	1	2009
Essex Field Club	<i>Thanatus striatus</i>	spider (Araneae)		Stifford Road Paddock, north strip	TQ575808	1	2017
Essex Field Club	<i>Thanatus striatus</i>	spider (Araneae)		Stifford Road Paddocks northern strip	TQ575808	1	2017
Essex Field Club	<i>Thaumatomyia glabra</i>	insect - true fly (Diptera)		Stifford Road Paddock	TQ576805	1	2017
Essex Field Club	<i>Thaumatomyia glabra</i>	insect - true fly (Diptera)		Berwick Ponds	TQ542838	1	1985
Essex Field Club	<i>Thaumatomyia glabra</i>	insect - true fly (Diptera)		Aveley Clay Pit	TQ559812	1	1984

Essex Field Club	<i>Thaumatomyia hallandica</i>	insect - true fly (Diptera)		Hangmans Wood, S. Ockendon (old sand pit)	TQ577802	1	2009
Essex Field Club	<i>Thaumatomyia hallandica</i>	insect - true fly (Diptera)		Stifford Road Paddock	TQ576805	1	2017
Essex Field Club	<i>Thaumatomyia notata</i>	insect - true fly (Diptera)		Stifford Road Paddock	TQ576805	1	2017
Essex Field Club	<i>Thaumatomyia notata</i>	insect - true fly (Diptera)		Running Water Wood	TQ566825	1	1984
Essex Field Club	<i>Thaumatomyia notata</i>	insect - true fly (Diptera)		Berwick Ponds	TQ542838	1	1985
Essex Field Club	<i>Thaumatomyia notata</i>	insect - true fly (Diptera)		Arisdale Ave Pit (open area next to woodland)	TQ582826	1	2007
Essex Field Club	<i>Thecophora atra</i>	insect - true fly (Diptera)		Arisdale Ave Pit, East (north)	TQ586827	1	2007
Essex Field Club	<i>Thecophora atra</i>	insect - true fly (Diptera)		Hunts Hill, Eastern Area	TQ5682	1	2002
Essex Field Club	<i>Thecophora atra</i>	insect - true fly (Diptera)		Hunts Hill, Southwest Area	TQ5682	1	2002
Essex Field Club	<i>Thecophora atra</i>	insect - true fly (Diptera)		Hunts Hill, Western End	TQ5682	1	2002
Essex Field Club	<i>Thecophora atra</i>	insect - true fly (Diptera)		Stubbers Outdoor Centre, East Side	TQ5784	1	2002
Essex Field Club	<i>Thecophora atra</i>	insect - true fly (Diptera)		Stubbers Outdoor Centre, Old Caravan Site	TQ5784	3	2002
Essex Field Club	<i>Thelephora terrestris</i>	fungus		BWCP: Hunts Hill South, 11.03ha, centre 56518295	TQ5682	1	2000
Essex Field Club	<i>Thelephora terrestris</i>	fungus		BWCP: Conservation area, 9.37ha, centre 57498265	TQ5782	1	2001
Essex Field Club	<i>Themira lucida</i>	insect - true fly (Diptera)		Hunts Hill	TQ5682	1	2002
Essex Field Club	<i>Themira minor</i>	insect - true fly (Diptera)		Berwick Pond	TQ540835	1	1984
Essex Field Club	<i>Themira superba</i>	insect - true fly (Diptera)		Hunts Hill	TQ5682	1	2002
Essex Field Club	<i>Thera britannica</i>	insect - moth	Spruce Carpet	Rainham	TQ541833	1	1980
Essex Field Club	<i>Thera cupressata</i>	insect - moth	Cypress Carpet	Belhus Country Park	TQ571824	1	2012
Essex Field Club	<i>Thera cupressata</i>	insect - moth	Cypress Carpet	Belhus Country Park	TQ570813	1	2012
Essex Field Club	<i>Thera obeliscata</i>	insect - moth	Grey Pine Carpet	Belhus Country Park	TQ570813	2	2013
Essex Field Club	<i>Thera obeliscata</i>	insect - moth	Grey Pine Carpet	Belhus Country Park	TQ571824	2	2013
Essex Field Club	<i>Thera obeliscata</i>	insect - moth	Grey Pine Carpet	Rainham	TQ541833	1	1976
Essex Field Club	<i>Thereva fulva</i>	insect - true fly (Diptera)		Hangmans Wood, S. Ockendon, woodland edge track (decid)	TQ5780	2	2009

Essex Field Club	<i>Thereva nobilitata</i>	insect - true fly (Diptera)		Stifford Road Paddock northern strip	TQ575808	1	2017
Essex Field Club	<i>Thereva nobilitata</i>	insect - true fly (Diptera)		Hangmans Wood, S. Ockendon, woodland edge track (decid)	TQ5780	2	2009
Essex Field Club	<i>Thereva nobilitata</i>	insect - true fly (Diptera)		Aveley Village Extension, Area 3, roadside verge (grassland)	TQ567806	1	2009
Essex Field Club	<i>Thereva nobilitata</i>	insect - true fly (Diptera)		Aveley Village Extension, Area 2	TQ569804	1	2009
Essex Field Club	<i>Thereva nobilitata</i>	insect - true fly (Diptera)		Aveley Village Extension, Area 1 (brownfield)	TQ569803	1	2009
Essex Field Club	<i>Theridion melanurum</i>	spider (Araneae)		Rainham, 36 Lakeside	TQ5483	3	1991
Essex Field Club	<i>Theridion melanurum</i>	spider (Araneae)		Rainham,36 Lakeside	TQ5483	2	1991
Essex Field Club	<i>Theridion mystaceum</i>	spider (Araneae)		Stubbers Outdoor Centre, West Side	TQ5784	1	2002
Essex Field Club	<i>Theridion mystaceum</i>	spider (Araneae)		Warwick Wood, Belhus Park	TQ558831	1	1987
Essex Field Club	<i>Theridion mystaceum</i>	spider (Araneae)		Warwick Wood,Belhus Park	TQ558831	1	1987
Essex Field Club	<i>Theridion pictum</i>	spider (Araneae)		Arisdale Ave Pit, Wet Woodland	TQ581827	1	2007
Essex Field Club	<i>Theridion pictum</i>	spider (Araneae)		Arisdale Ave Pit (open area next to woodland)	TQ582826	1	2007
Essex Field Club	<i>Theridion pinastris</i>	spider (Araneae)		Stubbers Outdoor Centre, Pylon Hill	TQ5784	1	2002
Essex Field Club	<i>Theridion varians</i>	spider (Araneae)		Warwick Wood,Belhus Park	TQ5582	1	1991
Essex Field Club	<i>Theridion varians</i>	spider (Araneae)		Warwick Wood, Belhus Park	TQ5582	2	1991
Essex Field Club	<i>Theridion varians</i>	spider (Araneae)		Stubbers Outdoor Centre, West Side	TQ5784	2	2002
Essex Field Club	<i>Theridion varians</i>	spider (Araneae)		Stubbers Outdoor Centre, East Side	TQ5784	1	2002
Essex Field Club	<i>Theridion varians</i>	spider (Araneae)		Brannetts Wood,South Ockendon	TQ5880	2	1990
Essex Field Club	<i>Theridion varians</i>	spider (Araneae)		Brannetts Wood, South Ockendon	TQ5880	3	1990
Essex Field Club	<i>Theridion varians</i>	spider (Araneae)		Arisdale Ave Pit, Wet Woodland	TQ581827	2	2007
Essex Field Club	<i>Thlaspi arvense</i>	flowering plant	Field Penny-cress	Wennington with A1306 and Launders Lane S end	TQ5481	1	2012
Essex Field Club	<i>Thlaspi arvense</i>	flowering plant	Field Penny-cress	Warwick Wood S	TQ5582	1	2002
Essex Field Club	<i>Thlaspi arvense</i>	flowering plant	Field Penny-cress	Warwick Wood N	TQ5583	1	2007
Essex Field Club	<i>Thlaspi arvense</i>	flowering plant	Field Penny-cress	Thurrock, South Ockendon Quarry Area	TQ5882	1	1978

Essex Field Club	<i>Thlaspi arvense</i>	flowering plant	Field Penny-cress	South Ockendon Kemps Farm and Dennis Road	TQ5883	1	2009
Essex Field Club	<i>Thlaspi arvense</i>	flowering plant	Field Penny-cress	Rainham Lodge Farm	TQ5484	1	2002
Essex Field Club	<i>Thlaspi arvense</i>	flowering plant	Field Penny-cress	Berwick Pond E	TQ5483	1	2002
Essex Field Club	<i>Thlaspi arvense</i>	flowering plant	Field Penny-cress	Aveley E, Sth Ockendon SW and M25 J30	TQ5780	1	2012
Essex Field Club	<i>Tholera decimalis</i>	insect - moth	Feathered Gothic	Rainham	TQ541833	1	1978
Essex Field Club	<i>Thumatha senex</i>	insect - moth	Round-winged Muslin	Belhus Country Park	TQ570813	1	2012
Essex Field Club	<i>Thumatha senex</i>	insect - moth	Round-winged Muslin	Belhus Country Park	TQ571824	1	2012
Essex Field Club	<i>Thumatha senex</i>	insect - moth	Round-winged Muslin	Rainham	TQ541833	1	1977
Essex Field Club	<i>Thyatira batis</i>	insect - moth	Peach Blossom	Belhus Country Park	TQ571824	8	2013
Essex Field Club	<i>Thyatira batis</i>	insect - moth	Peach Blossom	Belhus Country Park	TQ570813	9	2014
Essex Field Club	<i>Thymelicus lineola</i>	insect - butterfly	Essex Skipper	Little Belhus CP: Woodland & Lakes	TQ583825	2	2016
Essex Field Club	<i>Thymelicus lineola</i>	insect - butterfly	Essex Skipper	Little Belhus CP: Woodland & Lakes	TQ582825	2	2016
Essex Field Club	<i>Thymelicus lineola</i>	insect - butterfly	Essex Skipper	Little Belhus CP: Woodland & Lakes	TQ578824	1	2016
Essex Field Club	<i>Thymelicus lineola</i>	insect - butterfly	Essex Skipper	Little Belhus CP: Woodland & Lakes	TQ577824	2	2016
Essex Field Club	<i>Thymelicus lineola</i>	insect - butterfly	Essex Skipper	Little Belhus CP: East & North	TQ585828	1	2019
Essex Field Club	<i>Thymelicus lineola</i>	insect - butterfly	Essex Skipper	Little Belhus CP: East & North	TQ582829	8	2020
Essex Field Club	<i>Thymelicus lineola</i>	insect - butterfly	Essex Skipper	Little Belhus CP: East & North	TQ582827	2	2019
Essex Field Club	<i>Thymelicus lineola</i>	insect - butterfly	Essex Skipper	Little Belhus CP: East & North	TQ579828	3	2019
Essex Field Club	<i>Thymelicus lineola</i>	insect - butterfly	Essex Skipper	Little Belhus CP: East & North	TQ578826	1	2017
Essex Field Club	<i>Thymelicus lineola</i>	insect - butterfly	Essex Skipper	Little Belhus CP: Woodland and Lakes	TQ577824	2	2019
Essex Field Club	<i>Thymelicus lineola</i>	insect - butterfly	Essex Skipper	Little Belhus CP: Woodland and Lakes	TQ578824	1	2017
Essex Field Club	<i>Thymelicus lineola</i>	insect - butterfly	Essex Skipper	Wennington: Aveley	TQ58K	1	1999
Essex Field Club	<i>Thymelicus lineola</i>	insect - butterfly	Essex Skipper	Upminster: Stubbers Lane	TQ570843	1	2001
Essex Field Club	<i>Thymelicus lineola</i>	insect - butterfly	Essex Skipper	Upminster: Stubbers	TQ571846	1	2001
Essex Field Club	<i>Thymelicus lineola</i>	insect - butterfly	Essex Skipper	Stubbers Outdoor Centre, West Side	TQ5784	1	2002
Essex Field Club	<i>Thymelicus lineola</i>	insect - butterfly	Essex Skipper	South Ockendon	TQ58V	1	1997
Essex Field Club	<i>Thymelicus lineola</i>	insect - butterfly	Essex Skipper	Mar Dyke, South Ockendon: footpath and bridleway	TQ58V	1	1997
Essex Field Club	<i>Thymelicus lineola</i>	insect - butterfly	Essex Skipper	Little Belhus CP: Woodland and Lakes	TQ583825	2	2017
Essex Field Club	<i>Thymelicus lineola</i>	insect - butterfly	Essex Skipper	Little Belhus CP: Woodland and Lakes	TQ581826	1	2017
Essex Field Club	<i>Thymelicus lineola</i>	insect - butterfly	Essex Skipper	Little Belhus CP: Woodland and Lakes	TQ580824	1	2017

Essex Field Club	<i>Thymelicus lineola</i>	insect - butterfly	Essex Skipper	LBCP - Woodland and Lakes	TQ583825	2	2018
Essex Field Club	<i>Thymelicus lineola</i>	insect - butterfly	Essex Skipper	LBCP - Woodland and Lakes	TQ582825	1	2018
Essex Field Club	<i>Thymelicus lineola</i>	insect - butterfly	Essex Skipper	LBCP - Woodland and Lakes	TQ578824	1	2018
Essex Field Club	<i>Thymelicus lineola</i>	insect - butterfly	Essex Skipper	Bonnetts Wood, Corbets Tey	TQ555846	2	2011
Essex Field Club	<i>Thymelicus lineola</i>	insect - butterfly	Essex Skipper	Belhus Woods CP	TQ58R	1	1992
Essex Field Club	<i>Thymelicus lineola</i>	insect - butterfly	Essex Skipper	Belhus Woods CP	TQ5682	2	2010
Essex Field Club	<i>Thymelicus lineola</i>	insect - butterfly	Essex Skipper	Belhus Woods	TQ5781	1	2013
Essex Field Club	<i>Thymelicus lineola</i>	insect - butterfly	Essex Skipper	Belhus Park Gravel Pit	TQ571825	1	1986
Essex Field Club	<i>Thymelicus lineola</i>	insect - butterfly	Essex Skipper	Arisdale Ave Pit, Northern Field (southwest carrot rich)	TQ580827	1	2007
Essex Field Club	<i>Thymelicus lineola</i>	insect - butterfly	Essex Skipper	Arisdale Ave Pit, Midsouth (flower rich)	TQ584825	1	2007
Essex Field Club	<i>Thymelicus lineola</i>	insect - butterfly	Essex Skipper	Arisdale Ave Pit, East (south)	TQ586824	1	2006
Essex Field Club	<i>Thymelicus lineola</i>	insect - butterfly	Essex Skipper	Arisdale Ave Pit, East (north)	TQ586827	2	2007
Essex Field Club	<i>Thymelicus lineola</i>	insect - butterfly	Essex Skipper	Bonnetts Wood, Upminster	TQ554844	1	2001
Essex Field Club	<i>Thymelicus lineola</i>	insect - butterfly	Essex Skipper	Corbets Tey (activity area)	TQ563844	1	2001
Essex Field Club	<i>Thymelicus lineola</i>	insect - butterfly	Essex Skipper	LBCP - Woodland and Lakes	TQ577825	2	2018
Essex Field Club	<i>Thymelicus lineola</i>	insect - butterfly	Essex Skipper	LBCP - East and North Field	TQ585828	2	2018
Essex Field Club	<i>Thymelicus lineola</i>	insect - butterfly	Essex Skipper	LBCP - East and North Field	TQ582829	1	2018
Essex Field Club	<i>Thymelicus lineola</i>	insect - butterfly	Essex Skipper	LBCP - East and North Field	TQ579828	1	2018
Essex Field Club	<i>Thymelicus lineola</i>	insect - butterfly	Essex Skipper	LBCP - East and North Field	TQ578826	1	2018
Essex Field Club	<i>Thymelicus lineola</i>	insect - butterfly	Essex Skipper	Ingrebourne Valley CP	TQ5484	1	2011
Essex Field Club	<i>Thymelicus lineola</i>	insect - butterfly	Essex Skipper	Ingrebourne Valley	TQ543841	9	2019
Essex Field Club	<i>Thymelicus lineola</i>	insect - butterfly	Essex Skipper	Hunts Hill	TQ5682	1	2002
Essex Field Club	<i>Thymelicus lineola</i>	insect - butterfly	Essex Skipper	Hacton	TQ58M	1	1996
Essex Field Club	<i>Thymelicus sylvestris</i>	insect - butterfly	Small Skipper	Little Belhus CP: Woodland & Lakes	TQ583825	1	2016
Essex Field Club	<i>Thymelicus sylvestris</i>	insect - butterfly	Small Skipper	Little Belhus CP: East & North	TQ585828	1	2020
Essex Field Club	<i>Thymelicus sylvestris</i>	insect - butterfly	Small Skipper	Little Belhus CP: East & North	TQ582829	7	2020
Essex Field Club	<i>Thymelicus sylvestris</i>	insect - butterfly	Small Skipper	Little Belhus CP: East & North	TQ580826	1	2020
Essex Field Club	<i>Thymelicus sylvestris</i>	insect - butterfly	Small Skipper	Little Belhus CP: East & North	TQ579828	1	2019
Essex Field Club	<i>Thymelicus sylvestris</i>	insect - butterfly	Small Skipper	Little Belhus CP, lake environs	TQ581824	1	2020
Essex Field Club	<i>Thymelicus sylvestris</i>	insect - butterfly	Small Skipper	Kennington Park CP	TQ558812	1	2015
Essex Field Club	<i>Thymelicus sylvestris</i>	insect - butterfly	Small Skipper	Little Belhus CP: Woodland and Lakes	TQ578824	1	2019
Essex Field Club	<i>Thymelicus sylvestris</i>	insect - butterfly	Small Skipper	Mar Dyke path & Davy Down	TQ5880	1	2015
Essex Field Club	<i>Thymelicus sylvestris</i>	insect - butterfly	Small Skipper	North Ockendon	TQ58X	1	2016
Essex Field Club	<i>Thymelicus sylvestris</i>	insect - butterfly	Small Skipper	South Upminster - North Ockendon	TQ58S	1	1997
Essex Field Club	<i>Thymelicus sylvestris</i>	insect - butterfly	Small Skipper	Stifford Road Paddocks	TQ576805	1	2017
Essex Field Club	<i>Thymelicus sylvestris</i>	insect - butterfly	Small Skipper	Stubbers Outdoor Centre, West Side	TQ5784	1	2002

Essex Field Club	<i>Thymelicus sylvestris</i>	insect - butterfly	Small Skipper	Thames Chase: Cely Woods	TQ563825	1	2013
Essex Field Club	<i>Thymelicus sylvestris</i>	insect - butterfly	Small Skipper	Upminster: Stubbers	TQ571846	1	2001
Essex Field Club	<i>Thymelicus sylvestris</i>	insect - butterfly	Small Skipper	Wennington	TQ542808	1	2001
Essex Field Club	<i>Thymelicus sylvestris</i>	insect - butterfly	Small Skipper	Ingrebourne Valley CP	TQ5484	1	2011
Essex Field Club	<i>Thymelicus sylvestris</i>	insect - butterfly	Small Skipper	Ingrebourne Valley	TQ543843	1	2015
Essex Field Club	<i>Thymelicus sylvestris</i>	insect - butterfly	Small Skipper	Ingrebourne Valley	TQ543841	10	2019
Essex Field Club	<i>Thymelicus sylvestris</i>	insect - butterfly	Small Skipper	Arisdale Ave Pit, East (north)	TQ586827	1	2007
Essex Field Club	<i>Thymelicus sylvestris</i>	insect - butterfly	Small Skipper	Arisdale Ave Pit, Northern Field (southwest carrot rich)	TQ580827	1	2007
Essex Field Club	<i>Thymelicus sylvestris</i>	insect - butterfly	Small Skipper	Aveley	TQ58Q	2	2016
Essex Field Club	<i>Thymelicus sylvestris</i>	insect - butterfly	Small Skipper	Belhus Chase	TQ567822	1	2011
Essex Field Club	<i>Thymelicus sylvestris</i>	insect - butterfly	Small Skipper	Belhus Park Gravel Pit	TQ571825	1	1986
Essex Field Club	<i>Thymelicus sylvestris</i>	insect - butterfly	Small Skipper	Belhus Woods	TQ5781	1	2013
Essex Field Club	<i>Thymelicus sylvestris</i>	insect - butterfly	Small Skipper	Belhus Woods CP	TQ5682	3	2010
Essex Field Club	<i>Thymelicus sylvestris</i>	insect - butterfly	Small Skipper	Belhus Woods CP	TQ570827	1	2012
Essex Field Club	<i>Thymelicus sylvestris</i>	insect - butterfly	Small Skipper	Belhus Woods CP	TQ575826	1	2012
Essex Field Club	<i>Thymelicus sylvestris</i>	insect - butterfly	Small Skipper	Ingrebourne Valley	TQ542838	1	2014
Essex Field Club	<i>Thymelicus sylvestris</i>	insect - butterfly	Small Skipper	Hunts Hill	TQ5682	1	2002
Essex Field Club	<i>Thymelicus sylvestris</i>	insect - butterfly	Small Skipper	Hacton	TQ58M	1	1996
Essex Field Club	<i>Thymelicus sylvestris</i>	insect - butterfly	Small Skipper	Cranham Marsh, Cranham	TQ58S	1	1997
Essex Field Club	<i>Thymelicus sylvestris</i>	insect - butterfly	Small Skipper	Bonnetts Wood, Upminster	TQ554844	1	2020
Essex Field Club	<i>Thymelicus sylvestris</i>	insect - butterfly	Small Skipper	Bonnetts Wood, Corbets Tey	TQ555846	3	2011
Essex Field Club	<i>Thymelicus sylvestris</i>	insect - butterfly	Small Skipper	Bonnetts Wood	TQ552845	1	2014
Essex Field Club	<i>Thymelicus sylvestris/lineola</i>	insect - butterfly	Small/Essex Skipper	Little Belhus CP: East & North	TQ580826	2	2020
Essex Field Club	<i>Thymelicus sylvestris/lineola</i>	insect - butterfly	Small/Essex Skipper	Little Belhus CP: East & North	TQ582827	4	2020
Essex Field Club	<i>Thymelicus sylvestris/lineola</i>	insect - butterfly	Small/Essex Skipper	Little Belhus CP: East & North	TQ582829	7	2020
Essex Field Club	<i>Thymelicus sylvestris/lineola</i>	insect - butterfly	Small/Essex Skipper	Little Belhus CP: East & North	TQ585828	1	2019
Essex Field Club	<i>Thymelicus sylvestris/lineola</i>	insect - butterfly	Small/Essex Skipper	Little Belhus CP: Woodland and Lakes	TQ577824	3	2020
Essex Field Club	<i>Thymelicus sylvestris/lineola</i>	insect - butterfly	Small/Essex Skipper	Little Belhus CP: Woodland and Lakes	TQ577825	1	2020
Essex Field Club	<i>Thymelicus sylvestris/lineola</i>	insect - butterfly	Small/Essex Skipper	Little Belhus CP: Woodland and Lakes	TQ578824	7	2020
Essex Field Club	<i>Thymelicus sylvestris/lineola</i>	insect - butterfly	Small/Essex Skipper	Little Belhus CP: Woodland and Lakes	TQ580824	2	2019
Essex Field Club	<i>Thymelicus sylvestris/lineola</i>	insect - butterfly	Small/Essex Skipper	Little Belhus CP: Woodland and Lakes	TQ581826	1	2019
Essex Field Club	<i>Thymelicus sylvestris/lineola</i>	insect - butterfly	Small/Essex Skipper	Little Belhus CP: Woodland and Lakes	TQ582825	3	2019

Essex Field Club	<i>Thymelicus sylvestris/lineola</i>	insect - butterfly	Small/Essex Skipper	Little Belhus CP: Woodland and Lakes	TQ583825	1	2020
Essex Field Club	<i>Thymelicus sylvestris/lineola</i>	insect - butterfly	Small/Essex Skipper	Little Belhus CP: East & North	TQ579828	6	2020
Essex Field Club	<i>Thymelicus sylvestris/lineola</i>	insect - butterfly	Small/Essex Skipper	Little Belhus CP: East & North	TQ578826	2	2020
Essex Field Club	<i>Thymelicus sylvestris/lineola</i>	insect - butterfly	Small/Essex Skipper	Belhus Chase	TQ567822	1	2011
Essex Field Club	<i>Thymelicus sylvestris/lineola</i>	insect - butterfly	Small/Essex Skipper	LBCP - East and North Field	TQ579828	1	2018
Essex Field Club	<i>Thymelicus sylvestris/lineola</i>	insect - butterfly	Small/Essex Skipper	LBCP - East and North Field	TQ582827	2	2018
Essex Field Club	<i>Thymelicus sylvestris/lineola</i>	insect - butterfly	Small/Essex Skipper	LBCP - East and North Field	TQ582829	2	2018
Essex Field Club	<i>Thymelicus sylvestris/lineola</i>	insect - butterfly	Small/Essex Skipper	LBCP - East and North Field	TQ585828	3	2018
Essex Field Club	<i>Thymelicus sylvestris/lineola</i>	insect - butterfly	Small/Essex Skipper	LBCP - Woodland and Lakes	TQ577824	1	2018
Essex Field Club	<i>Thymelicus sylvestris/lineola</i>	insect - butterfly	Small/Essex Skipper	LBCP - Woodland and Lakes	TQ580824	1	2018
Essex Field Club	<i>Thymelicus sylvestris/lineola</i>	insect - butterfly	Small/Essex Skipper	LBCP - Woodland and Lakes	TQ580825	1	2018
Essex Field Club	<i>Thymelicus sylvestris/lineola</i>	insect - butterfly	Small/Essex Skipper	LBCP - Woodland and Lakes	TQ581826	1	2018
Essex Field Club	<i>Thymelicus sylvestris/lineola</i>	insect - butterfly	Small/Essex Skipper	LBCP - Woodland and Lakes	TQ582825	1	2018
Essex Field Club	<i>Thymelicus sylvestris/lineola</i>	insect - butterfly	Small/Essex Skipper	LBCP - Woodland and Lakes	TQ583825	1	2018
Essex Field Club	<i>Tibellus oblongus</i>	spider (Araneae)		Stifford Road Paddock, north strip	TQ575808	1	2017
Essex Field Club	<i>Tibellus oblongus</i>	spider (Araneae)		Stifford Road Paddocks northern strip	TQ575808	1	2017
Essex Field Club	<i>Tibellus oblongus</i>	spider (Araneae)		Stubbers Outdoor Centre, East Side	TQ5784	1	2002
Essex Field Club	<i>Tibellus oblongus</i>	spider (Araneae)		Stubbers Outdoor Centre, West Side	TQ5784	1	2002
Essex Field Club	<i>Tibellus oblongus</i>	spider (Araneae)		Hunts Hill, Southwest Area	TQ5682	1	2002
Essex Field Club	<i>Tibellus oblongus</i>	spider (Araneae)		Brannetts Wood, South Ockendon	TQ5880	1	1990
Essex Field Club	<i>Tibellus oblongus</i>	spider (Araneae)		Brannetts Wood, South Ockendon	TQ5880	1	1990

Essex Field Club	<i>Tibellus oblongus</i>	spider (Araneae)		Aveley Village Extension, Area 3, roadside verge (grassland)	TQ567806	1	2009
Essex Field Club	<i>Tibellus oblongus</i>	spider (Araneae)		Aveley Village Extension, Area 1 (brownfield)	TQ569803	1	2009
Essex Field Club	<i>Tibellus oblongus</i>	spider (Araneae)		Arisdale Ave Pit, Midsouth (flower rich)	TQ584825	1	2007
Essex Field Club	<i>Tibellus oblongus</i>	spider (Araneae)		Arisdale Ave Pit, East (south)	TQ586824	2	2007
Essex Field Club	<i>Tilia cordata</i>	flowering plant	Small-leaved Lime	Aveley Central	TQ5680	1	2012
Essex Field Club	<i>Tilia platyphyllos</i>	flowering plant	Large-leaved Lime	N Ockendon	TQ5884	1	2004
Essex Field Club	<i>Tilia platyphyllos</i>	flowering plant	Large-leaved Lime	BWCP: Conservation area, 9.37ha, centre 57498265	TQ5782	1	2009
Essex Field Club	<i>Tilia platyphyllos</i>	flowering plant	Large-leaved Lime	Belhus Woods Country Park E	TQ5782	1	2009
Essex Field Club	<i>Tilia platyphyllos</i>	flowering plant	Large-leaved Lime	Aveley Central	TQ5680	1	2012
Essex Field Club	<i>Tilia x europaea</i>	flowering plant	Lime	N Ockendon	TQ5884	1	2004
Essex Field Club	<i>Tilia x europaea</i>	flowering plant	Lime	Rainham Launder's Lane	TQ5482	1	2010
Essex Field Club	<i>Tilia x europaea</i>	flowering plant	Lime	S Ockendon and Brannetts Wood	TQ5880	1	2012
Essex Field Club	<i>Tilia x europaea</i>	flowering plant	Lime	South Ockendon W	TQ5881	1	2011
Essex Field Club	<i>Tilia x europaea</i>	flowering plant	Lime	Stubbers	TQ5784	1	2002
Essex Field Club	<i>Tilia x europaea</i>	flowering plant	Lime	Thurrock, Belhus Country Park, Plum Pie Coppice	TQ5682	1	1986
Essex Field Club	<i>Tilia x europaea</i>	flowering plant	Lime	Thurrock, Oak Wood	TQ5781	1	2007
Essex Field Club	<i>Tilia x europaea</i>	flowering plant	Lime	Wennington E and Willow Cottages	TQ5480	1	2009
Essex Field Club	<i>Tilia x europaea</i>	flowering plant	Lime	Hunts Hill & Bush Farm S	TQ5683	1	2006
Essex Field Club	<i>Tilia x europaea</i>	flowering plant	Lime	BWCP: Rng Wtr Wd S, 5.53ha, centre 56588242	TQ5682	1	2001
Essex Field Club	<i>Tilia x europaea</i>	flowering plant	Lime	BWCP: Long Pond Horsrde, 2.55ha, 57438180	TQ5781	1	2005
Essex Field Club	<i>Tilia x europaea</i>	flowering plant	Lime	Aveley Central	TQ5680	1	2012
Essex Field Club	<i>Tilia x europaea</i>	flowering plant	Lime	Aveley E, Sth Ockendon SW and M25 J30	TQ5780	1	2012
Essex Field Club	<i>Tilia x europaea</i>	flowering plant	Lime	Aveley W	TQ5580	1	2012
Essex Field Club	<i>Tilia x europaea</i>	flowering plant	Lime	Aveley: Kenningtons, and town N	TQ5681	1	2002
Essex Field Club	<i>Tilia x europaea</i>	flowering plant	Lime	Belhus Park, Oak & Ash Woods	TQ5781	1	2002
Essex Field Club	<i>Tilia x europaea</i>	flowering plant	Lime	Belhus Woods Country Park central	TQ5682	1	1999
Essex Field Club	<i>Tilia x europaea</i>	flowering plant	Lime	BWCP Rng Wtr Wood	TQ5682	1	1979
Essex Field Club	<i>Tilia x europaea</i>	flowering plant	Lime	BWCP: Car park area, 1.80ha, centre 56538254	TQ5682	1	1999

Essex Field Club	<i>Tiliacea aurago</i>	insect - moth	Barred Sallow	Belhus Country Park	TQ570813	6	2013
Essex Field Club	<i>Tiliacea aurago</i>	insect - moth	Barred Sallow	Belhus Country Park	TQ571824	6	2013
Essex Field Club	<i>Tiliacea citrigo</i>	insect - moth	Orange Sallow	Rainham	TQ58	1	1961
Essex Field Club	<i>Tiliacea citrigo</i>	insect - moth	Orange Sallow	Belhus Country Park	TQ571824	1	2011
Essex Field Club	<i>Tiliacea citrigo</i>	insect - moth	Orange Sallow	Belhus Country Park	TQ570813	1	2011
Essex Field Club	<i>Timandra comae</i>	insect - moth	Blood-Vein	Belhus Country Park	TQ570813	1	2012
Essex Field Club	<i>Timandra comae</i>	insect - moth	Blood-Vein	Belhus Country Park	TQ571824	1	2012
Essex Field Club	<i>Timandra comae</i>	insect - moth	Blood-Vein	Rainham	TQ541833	1	1976
Essex Field Club	<i>Tinea semifulvella</i>	insect - moth	a moth	Belhus Country Park	TQ571824	2	2013
Essex Field Club	<i>Tinea semifulvella</i>	insect - moth	a moth	Belhus Country Park	TQ570813	6	2014
Essex Field Club	<i>Tinea trinotella</i>	insect - moth	a moth	Belhus Country Park	TQ570813	5	2014
Essex Field Club	<i>Tinea trinotella</i>	insect - moth	a moth	Belhus Country Park	TQ571824	4	2012
Essex Field Club	<i>Tingis ampliata</i>	insect - true bug (Hemiptera)		Little Belhus Country Park	TQ5882	1	2020
Essex Field Club	<i>Tingis ampliata</i>	insect - true bug (Hemiptera)		Belhus Woods Country Park	TQ573824	1	2020
Essex Field Club	<i>Tingis ampliata</i>	insect - true bug (Hemiptera)		Belhus Woods	TQ564832	1	2018
Essex Field Club	<i>Tingis ampliata</i>	insect - true bug (Hemiptera)		Belhus Woods	TQ564828	1	2018
Essex Field Club	<i>Tingis cardui</i>	insect - true bug (Hemiptera)		Little Belhus Country Park	TQ5882	1	2020
Essex Field Club	<i>Tinodes waeneri</i>	insect - caddis fly (Trichoptera)	a caddisfly	Rainham, Essex	TQ58	1	1975
Essex Field Club	<i>Tiphia femorata</i>	insect - hymenopteran	a solitary wasp	Arisdale Ave Pit, Midsouth (flower rich)	TQ584825	1	2007
Essex Field Club	<i>Tiphia minuta</i>	insect - hymenopteran	The Small Tiphia	Arisdale Ave Pit, Wet Woodland	TQ581827	1	2007
Essex Field Club	<i>Tiphia minuta</i>	insect - hymenopteran	The Small Tiphia	Stifford Road Paddocks	TQ576805	2	2017
Essex Field Club	<i>Tipula lateralis</i>	insect - true fly (Diptera)		Hunts Hill	TQ5682	1	2002
Essex Field Club	<i>Tipula vernalis</i>	insect - true fly (Diptera)		Little Belhus CP	TQ587826	1	2021
Essex Field Club	<i>Tipula vernalis</i>	insect - true fly (Diptera)		Little Belhus Country Park	TQ5882	1	2021
Essex Field Club	<i>Tipula vernalis</i>	insect - true fly (Diptera)		Bumstead Meadow, Belhus	TQ573822	2	2011
Essex Field Club	<i>Tolypella nidifica</i>	stonewort	Bird's-Nest Stonewort	BWCP: Hunts Hill South, 11.03ha, centre 56518295	TQ5682	1	2002
Essex Field Club	<i>Tolypella nidifica</i>	stonewort	Bird's-Nest Stonewort	Upminster, Hunt's Hill Lake	TQ5682	1	2002
Essex Field Club	<i>Tomentella subilacina</i>	fungus		BWCP: Conservation area, 9.37ha, centre 57498265	TQ5782	1	2012

Essex Field Club	<i>Tomosvaryella kuthyi</i>	insect - true fly (Diptera)		Berwick Ponds	TQ542838	1	1985
Essex Field Club	<i>Torilis japonica</i>	flowering plant	Upright Hedge-parsley	BWCP: Sausage pond area, 0.28ha, centre 57568275	TQ5782	1	2012
Essex Field Club	<i>Torilis japonica</i>	flowering plant	Upright Hedge-parsley	N Ockendon	TQ5884	1	2004
Essex Field Club	<i>Torilis japonica</i>	flowering plant	Upright Hedge-parsley	S Ockendon and Brannetts Wood	TQ5880	1	2000
Essex Field Club	<i>Torilis japonica</i>	flowering plant	Upright Hedge-parsley	South Ockenden NW	TQ5882	1	2007
Essex Field Club	<i>Torilis japonica</i>	flowering plant	Upright Hedge-parsley	South Ockendon Kemp's Farm and Dennis Road	TQ5883	1	2009
Essex Field Club	<i>Torilis japonica</i>	flowering plant	Upright Hedge-parsley	BWCP: Fig of 8 S area, 2.58ha, centre 57358256	TQ5782	1	2010
Essex Field Club	<i>Torilis japonica</i>	flowering plant	Upright Hedge-parsley	BWCP: Conservation area, 9.37ha, centre 57498265	TQ5782	1	2000
Essex Field Club	<i>Torilis japonica</i>	flowering plant	Upright Hedge-parsley	BWCP: Bumstead Mdw E, 1.85ha, centre 57528248	TQ5782	1	2001
Essex Field Club	<i>Torilis japonica</i>	flowering plant	Upright Hedge-parsley	Aveley E, Sth Ockendon SW and M25 J30	TQ5780	1	2012
Essex Field Club	<i>Torilis japonica</i>	flowering plant	Upright Hedge-parsley	Aveley Lake South	TQ5581	1	2016
Essex Field Club	<i>Torilis japonica</i>	flowering plant	Upright Hedge-parsley	Belhus Woods Country Park E	TQ5782	1	2000
Essex Field Club	<i>Torilis japonica</i>	flowering plant	Upright Hedge-parsley	Berwick Pond E	TQ5483	1	2002
Essex Field Club	<i>Torilis japonica</i>	flowering plant	Upright Hedge-parsley	BWCP Conservation area	TQ5782	1	1995
Essex Field Club	<i>Torilis nodosa</i>	flowering plant	Knotted Hedge-parsley	Wennington E and Willow Cottages	TQ5480	1	2009
Essex Field Club	<i>Torilis nodosa</i>	flowering plant	Knotted Hedge-parsley	South Ockendon W	TQ5881	1	2012
Essex Field Club	<i>Torilis nodosa</i>	flowering plant	Knotted Hedge-parsley	South Ockenden NW	TQ5882	1	2007
Essex Field Club	<i>Torilis nodosa</i>	flowering plant	Knotted Hedge-parsley	S Ockendon and Brannetts Wood	TQ5880	1	2009
Essex Field Club	<i>Torilis nodosa</i>	flowering plant	Knotted Hedge-parsley	Rainham Lodge Farm	TQ5484	1	2008
Essex Field Club	<i>Torilis nodosa</i>	flowering plant	Knotted Hedge-parsley	Baldwins	TQ5783	1	2006
Essex Field Club	<i>Torilis nodosa</i>	flowering plant	Knotted Hedge-parsley	Aveley W	TQ5580	1	2012
Essex Field Club	<i>Torilis nodosa</i>	flowering plant	Knotted Hedge-parsley	Aveley E, Sth Ockendon SW and M25 J30	TQ5780	1	2012
Essex Field Club	<i>Torilis nodosa</i>	flowering plant	Knotted Hedge-parsley	Aveley Central	TQ5680	1	2012
Essex Field Club	<i>Tortricodes alternella</i>	insect - moth	a moth	Belhus Country Park	TQ570813	2	2014
Essex Field Club	<i>Tortricodes alternella</i>	insect - moth	a moth	Belhus Country Park	TQ571824	1	2013
Essex Field Club	<i>Tortrix viridana</i>	insect - moth	Green Oak Tortrix	Running Water Wood	TQ566825	1	1983
Essex Field Club	<i>Tortrix viridana</i>	insect - moth	Green Oak Tortrix	Hangmans Wood, S. Ockendon (decid)	TQ577803	1	2009
Essex Field Club	<i>Tortrix viridana</i>	insect - moth	Green Oak Tortrix	Belhus Country Park	TQ571824	14	2013
Essex Field Club	<i>Tortrix viridana</i>	insect - moth	Green Oak Tortrix	Belhus Country Park	TQ570813	20	2014
Essex Field Club	<i>Tortula muralis</i>	moss	Wall Screw-moss	BWCP: Hunts Hill South, 11.03ha, centre 56518295	TQ5682	1	2002

Essex Field Club	<i>Tortula muralis</i>	moss	Wall Screw-moss	BWCP: Long Pond Horsrde, 2.55ha, 57438180	TQ5781	1	2004
Essex Field Club	<i>Tortula muralis</i>	moss	Wall Screw-moss	BWCP: North field 1, 2.23ha, centre 56608266	TQ5682	1	2004
Essex Field Club	<i>Tortula muralis</i>	moss	Wall Screw-moss	BWCP: Rng Wtr Wd N, 2.43ha, centre 56758256	TQ5682	1	2004
Essex Field Club	<i>Tortula muralis</i>	moss	Wall Screw-moss	BWCP: Warwick Wood, 11.00ha, centre 55828295	TQ5582	1	2004
Essex Field Club	<i>Tortula muralis</i>	moss	Wall Screw-moss	BWCP: Watt's field, 3.00ha, centre 56758237	TQ5682	1	2004
Essex Field Club	<i>Tortula muralis</i>	moss	Wall Screw-moss	BWCP: White Post Wood,5.30ha, centre 56308284	TQ5682	1	2004
Essex Field Club	<i>Tortula muralis</i>	moss	Wall Screw-moss	BWCP: Whitehall Wd S, 1.18ha, centre 56898252	TQ5682	1	2006
Essex Field Club	<i>Tortula muralis</i>	moss	Wall Screw-moss	South Ockendon, Brannett's Wood	TQ5880	1	2000
Essex Field Club	<i>Tortula muralis</i>	moss	Wall Screw-moss	Upminster, Running Water Wood	TQ566825	1	2006
Essex Field Club	<i>Tortula muralis</i>	moss	Wall Screw-moss	Upminster, Running Water Wood	TQ5682	1	1978
Essex Field Club	<i>Tortula muralis</i>	moss	Wall Screw-moss	Upminster, Whitehall Wood	TQ5682	1	2006
Essex Field Club	<i>Tortula muralis</i>	moss	Wall Screw-moss	Wennington Marshes	TQ5480	1	1985
Essex Field Club	<i>Tortula muralis</i>	moss	Wall Screw-moss	BWCP: Fig of 8 S area, 2.58ha, centre 57358256	TQ5782	1	2003
Essex Field Club	<i>Tortula muralis</i>	moss	Wall Screw-moss	BWCP: Conservation area, 9.37ha, centre 57498265	TQ5782	1	2003
Essex Field Club	<i>Tortula muralis</i>	moss	Wall Screw-moss	BWCP: Cockhide field, 4.10ha, centre 57108275	TQ5782	1	2004
Essex Field Club	<i>Tortula muralis</i>	moss	Wall Screw-moss	Aveley & Rainham, Warwick Wood	TQ5582	1	2004
Essex Field Club	<i>Tortula muralis</i>	moss	Wall Screw-moss	Aveley & Rainham, Warwick Wood	TQ5583	1	2004
Essex Field Club	<i>Tortula muralis</i>	moss	Wall Screw-moss	Aveley, Brickkiln Wood	TQ5782	2	2004
Essex Field Club	<i>Tortula muralis</i>	moss	Wall Screw-moss	Aveley, Kennington's Country Park	TQ5581	1	2006
Essex Field Club	<i>Tortula muralis</i>	moss	Wall Screw-moss	Aveley, Kennington's Country Park	TQ5681	1	2006
Essex Field Club	<i>Tortula muralis</i>	moss	Wall Screw-moss	BWCP: Bowmen's field, 1.98ha,centre 56468266	TQ5682	1	2004
Essex Field Club	<i>Tortula muralis</i>	moss	Wall Screw-moss	BWCP: Brick Kiln Wood, 2.55ha, centre 57158223	TQ5782	1	2004

Essex Field Club	<i>Tortula muralis</i>	moss	Wall Screw-moss	BWCP: Bumstead Mdw E, 1.85ha, centre 57528248	TQ5782	1	2003
Essex Field Club	<i>Tortula muralis</i>	moss	Wall Screw-moss	BWCP: Bumstead Mdw N, 2.65ha, centre 57258242	TQ5782	1	2008
Essex Field Club	<i>Tortula muralis</i>	moss	Wall Screw-moss	BWCP: Bumstead Mdw S, 9.30ha, centre 57388230	TQ5782	1	2008
Essex Field Club	<i>Tortula muralis</i>	moss	Wall Screw-moss	BWCP: Car park area, 1.80ha, centre 56538254	TQ5682	1	2004
Essex Field Club	<i>Tortula muralis</i>	moss	Wall Screw-moss	BWCP: Chimney field N, 1.53ha, centre 57258208	TQ5782	1	2004
Essex Field Club	<i>Tortula muralis</i>	moss	Wall Screw-moss	BWCP: Chimney field S, 0.80ha, centre 57348198	TQ5781	1	2004
Essex Field Club	<i>Tortula truncata</i>	moss	Common Pottia	BWCP: Warwick Wood, 11.00ha, centre 55828295	TQ5582	1	2004
Essex Field Club	<i>Tortula truncata</i>	moss	Common Pottia	BWCP: Fig of 8 N area, 2.28ha, centre 57248263	TQ5782	1	2004
Essex Field Club	<i>Tortula truncata</i>	moss	Common Pottia	BWCP: Chimney field S, 0.80ha, centre 57348198	TQ5781	1	2004
Essex Field Club	<i>Tortula truncata</i>	moss	Common Pottia	Aveley & Rainham, Warwick Wood	TQ5582	1	2004
Essex Field Club	<i>Tournotaris bimaculata</i>	Coleoptera		Berwick Pond	TQ540835	1	1984
Essex Field Club	<i>Tournotaris bimaculata</i>	Coleoptera		Rainham	TQ58	1	1896
Essex Field Club	<i>Trachelipus rathkii</i>	woodlouse	a woodlouse	Belhus Park, Long Pond	TQ576818	1	1989
Essex Field Club	<i>Trachyzelotes pedestris</i>	spider (Araneae)		Arisdale Ave Pit, East (central bank)	TQ585826	1	2007
Essex Field Club	<i>Trachyzelotes pedestris</i>	spider (Araneae)		Arisdale Ave Pit, East (north)	TQ586827	2	2007
Essex Field Club	<i>Trachyzelotes pedestris</i>	spider (Araneae)		Arisdale Ave Pit, East (south)	TQ586824	1	2007
Essex Field Club	<i>Trachyzelotes pedestris</i>	spider (Araneae)		Little Belhus Country Park	TQ5882	1	2021
Essex Field Club	<i>Tragopogon porrifolius</i>	flowering plant	Salsify	Wennington E and Willow Cottages	TQ5480	1	2009
Essex Field Club	<i>Tragopogon porrifolius</i>	flowering plant	Salsify	South Ockendon W	TQ5881	1	2012
Essex Field Club	<i>Tragopogon porrifolius</i>	flowering plant	Salsify	South Ockenden NW	TQ5882	1	2007
Essex Field Club	<i>Tragopogon porrifolius</i>	flowering plant	Salsify	S Ockendon and Brannetts Wood	TQ5880	1	2010
Essex Field Club	<i>Tragopogon porrifolius</i>	flowering plant	Salsify	Rainham Lodge Farm	TQ5484	1	2002
Essex Field Club	<i>Tragopogon porrifolius</i>	flowering plant	Salsify	Rainham Launder's Lane	TQ5482	1	2009
Essex Field Club	<i>Tragopogon porrifolius</i>	flowering plant	Salsify	BWCP: Watt's field, 3.00ha, centre 56758237	TQ5682	1	2001
Essex Field Club	<i>Tragopogon porrifolius</i>	flowering plant	Salsify	BWCP: North field 2, 4.50ha, centre 56788271	TQ5682	1	2010

Essex Field Club	<i>Tragopogon porrifolius</i>	flowering plant	Salsify	BWCP: Bumstead Mdw S, 9.30ha, centre 57388230	TQ5782	1	2010
Essex Field Club	<i>Tragopogon porrifolius</i>	flowering plant	Salsify	Belhus Woods Country Park central	TQ5682	1	2001
Essex Field Club	<i>Tragopogon porrifolius</i>	flowering plant	Salsify	Baldwins	TQ5783	1	2006
Essex Field Club	<i>Tragopogon pratensis subsp. minor</i>	flowering plant	Goat's-beard	Rainham Launder's Lane	TQ5482	1	2010
Essex Field Club	<i>Tragopogon pratensis subsp. minor</i>	flowering plant	Goat's-beard	N Ockendon	TQ5884	1	2004
Essex Field Club	<i>Tragopogon pratensis subsp. minor</i>	flowering plant	Goat's-beard	Hunts Hill & Bush Farm S	TQ5683	1	2002
Essex Field Club	<i>Tragopogon pratensis subsp. minor</i>	flowering plant	Goat's-beard	Central Farm	TQ5584	1	2002
Essex Field Club	<i>Tragopogon pratensis subsp. minor</i>	flowering plant	Goat's-beard	BWCP: Watt's field, 3.00ha, centre 56758237	TQ5682	1	2000
Essex Field Club	<i>Tragopogon pratensis subsp. minor</i>	flowering plant	Goat's-beard	BWCP: North field 1, 2.23ha, centre 56608266	TQ5682	1	2001
Essex Field Club	<i>Tragopogon pratensis subsp. minor</i>	flowering plant	Goat's-beard	BWCP: Long Pond Horsrde, 2.55ha, 57438180	TQ5781	1	2000
Essex Field Club	<i>Tragopogon pratensis subsp. minor</i>	flowering plant	Goat's-beard	BWCP: Little Bk Kn Wd, 3.25ha, centre 57048236	TQ5782	1	2001
Essex Field Club	<i>Tragopogon pratensis subsp. minor</i>	flowering plant	Goat's-beard	BWCP: First field, 2.03ha, centre 56958243	TQ5682	1	2000
Essex Field Club	<i>Tragopogon pratensis subsp. minor</i>	flowering plant	Goat's-beard	Rainham Lodge Farm	TQ5484	1	2002
Essex Field Club	<i>Tragopogon pratensis subsp. minor</i>	flowering plant	Goat's-beard	S Ockendon and Brannetts Wood	TQ5880	1	2011
Essex Field Club	<i>Tragopogon pratensis subsp. minor</i>	flowering plant	Goat's-beard	Wennington with A1306 and Launder's Lane S end	TQ5481	1	2012
Essex Field Club	<i>Tragopogon pratensis subsp. minor</i>	flowering plant	Goat's-beard	Wennington E and Willow Cottages	TQ5480	1	2009
Essex Field Club	<i>Tragopogon pratensis subsp. minor</i>	flowering plant	Goat's-beard	Warwick Wood S	TQ5582	1	2007
Essex Field Club	<i>Tragopogon pratensis subsp. minor</i>	flowering plant	Goat's-beard	Warwick Wood N	TQ5583	1	2007
Essex Field Club	<i>Tragopogon pratensis subsp. minor</i>	flowering plant	Goat's-beard	Thurrock, South Ockendon Quarry Area	TQ5882	1	1978
Essex Field Club	<i>Tragopogon pratensis subsp. minor</i>	flowering plant	Goat's-beard	Stubbers	TQ5784	1	2002
Essex Field Club	<i>Tragopogon pratensis subsp. minor</i>	flowering plant	Goat's-beard	South Ockendon W	TQ5881	1	2012
Essex Field Club	<i>Tragopogon pratensis subsp. minor</i>	flowering plant	Goat's-beard	South Ockendon Kemp's Farm and Dennis Road	TQ5883	1	2009

Essex Field Club	<i>Tragopogon pratensis</i> <i>subsp. minor</i>	flowering plant	Goat's-beard	South Ockenden NW	TQ5882	1	2007
Essex Field Club	<i>Tragopogon pratensis</i> <i>subsp. minor</i>	flowering plant	Goat's-beard	BWCP: Fig of 8 N area, 2.28ha, centre 57248263	TQ5782	1	2000
Essex Field Club	<i>Tragopogon pratensis</i> <i>subsp. minor</i>	flowering plant	Goat's-beard	BWCP: Conservation area, 9.37ha, centre 57498265	TQ5782	1	2001
Essex Field Club	<i>Tragopogon pratensis</i> <i>subsp. minor</i>	flowering plant	Goat's-beard	Belhus Woods Country Park E	TQ5782	1	1999
Essex Field Club	<i>Tragopogon pratensis</i> <i>subsp. minor</i>	flowering plant	Goat's-beard	Belhus Woods Country Park central	TQ5682	1	2000
Essex Field Club	<i>Tragopogon pratensis</i> <i>subsp. minor</i>	flowering plant	Goat's-beard	Belhus Park, Oak & Ash Woods	TQ5781	1	2000
Essex Field Club	<i>Tragopogon pratensis</i> <i>subsp. minor</i>	flowering plant	Goat's-beard	Baldwins	TQ5783	1	2006
Essex Field Club	<i>Tragopogon pratensis</i> <i>subsp. minor</i>	flowering plant	Goat's-beard	Aveley: Kenningtons, and town N	TQ5681	1	2006
Essex Field Club	<i>Tragopogon pratensis</i> <i>subsp. minor</i>	flowering plant	Goat's-beard	Aveley: Kenningtons CP W	TQ5581	1	2002
Essex Field Club	<i>Tragopogon pratensis</i> <i>subsp. minor</i>	flowering plant	Goat's-beard	Aveley W	TQ5580	1	2012
Essex Field Club	<i>Tragopogon pratensis</i> <i>subsp. minor</i>	flowering plant	Goat's-beard	Aveley E, Sth Ockendon SW and M25 J30	TQ5780	1	2012
Essex Field Club	<i>Tragopogon pratensis</i> <i>subsp. minor</i>	flowering plant	Goat's-beard	Aveley Central	TQ5680	1	2012
Essex Field Club	<i>Tragopogon pratensis</i> <i>subsp. minor</i>	flowering plant	Goat's-beard	Berwick Pond E	TQ5483	1	2002
Essex Field Club	<i>Tragopogon pratensis</i> <i>subsp. minor</i>	flowering plant	Goat's-beard	Bush Farm N and Sunnings Lane	TQ5684	1	2002
Essex Field Club	<i>Tragopogon pratensis</i> <i>subsp. minor</i>	flowering plant	Goat's-beard	BWCP: Chimney field S, 0.80ha, centre 57348198	TQ5781	1	2000
Essex Field Club	<i>Tragopogon pratensis</i> <i>subsp. minor</i>	flowering plant	Goat's-beard	BWCP: Chimney field N, 1.53ha, centre 57258208	TQ5782	1	2000
Essex Field Club	<i>Tragopogon pratensis</i> <i>subsp. minor</i>	flowering plant	Goat's-beard	BWCP: Car park area, 1.80ha, centre 56538254	TQ5682	1	2000
Essex Field Club	<i>Tragopogon pratensis</i> <i>subsp. minor</i>	flowering plant	Goat's-beard	BWCP: Bumstead Mdw S, 9.30ha, centre 57388230	TQ5782	1	1999
Essex Field Club	<i>Tragopogon pratensis</i> <i>subsp. minor</i>	flowering plant	Goat's-beard	BWCP: Bumstead Mdw N, 2.65ha, centre 57258242	TQ5782	1	2000
Essex Field Club	<i>Tragopogon pratensis</i> <i>subsp. minor</i>	flowering plant	Goat's-beard	BWCP: Bumstead Mdw E, 1.85ha, centre 57528248	TQ5782	1	2000
Essex Field Club	<i>Tragopogon pratensis</i> <i>subsp. minor</i>	flowering plant	Goat's-beard	BWCP: Bowmen's field, 1.98ha,centre 56468266	TQ5682	1	2000

Essex Field Club	<i>Tragopogon pratensis subsp. minor</i>	flowering plant	Goat's-beard	BWCP Long Pond Horsrde	TQ5781	1	1995
Essex Field Club	<i>Tragopogon pratensis subsp. minor</i>	flowering plant	Goat's-beard	BWCP Bumstead Mdw N	TQ5782	1	1995
Essex Field Club	<i>Tragopogon pratensis subsp. pratensis</i>	flowering plant		N Ockendon	TQ5884	1	2004
Essex Field Club	<i>Trametes gibbosa</i>	fungus		BWCP: Whitehall Wd N, 3.48ha, centre 56968266	TQ5682	1	2000
Essex Field Club	<i>Trametes gibbosa</i>	fungus		BWCP: White Post Wood,5.30ha, centre 56308284	TQ5682	2	2018
Essex Field Club	<i>Trametes gibbosa</i>	fungus		BWCP: Warwick Wood, 11.00ha, centre 55828295	TQ5582	2	2018
Essex Field Club	<i>Trametes gibbosa</i>	fungus		BWCP: Rng Wtr Wd S, 5.53ha, centre 56588242	TQ5682	1	2000
Essex Field Club	<i>Trametes gibbosa</i>	fungus		BWCP: Little Bk Kn Wd, 3.25ha, centre 57048236	TQ5782	1	2012
Essex Field Club	<i>Trametes gibbosa</i>	fungus		BWCP Whitehall Wood	TQ5682	1	1987
Essex Field Club	<i>Trametes gibbosa</i>	fungus		BWCP General	TQ58	1	1986
Essex Field Club	<i>Trametes hirsuta</i>	fungus		BWCP: Whitehall Wd N, 3.48ha, centre 56968266	TQ5682	1	2014
Essex Field Club	<i>Trametes versicolor</i>	fungus		BWCP: Little Bk Kn Wd, 3.25ha, centre 57048236	TQ5782	1	2001
Essex Field Club	<i>Trametes versicolor</i>	fungus		BWCP: Rng Wtr Wd N, 2.43ha, centre 56758256	TQ5682	1	1999
Essex Field Club	<i>Trametes versicolor</i>	fungus		BWCP: Rng Wtr Wd S, 5.53ha, centre 56588242	TQ5682	1	1999
Essex Field Club	<i>Trametes versicolor</i>	fungus		BWCP: Sunken Wetlands, 0.70ha, centre 57458285	TQ5782	1	2001
Essex Field Club	<i>Trametes versicolor</i>	fungus		BWCP: Warwick Wood, 11.00ha, centre 55828295	TQ5582	1	2000
Essex Field Club	<i>Trametes versicolor</i>	fungus		BWCP: White Post Wood,5.30ha, centre 56308284	TQ5682	2	2018
Essex Field Club	<i>Trametes versicolor</i>	fungus		BWCP: Whitehall Wd N, 3.48ha, centre 56968266	TQ5682	1	2000
Essex Field Club	<i>Trametes versicolor</i>	fungus		Little Belhus Country Park	TQ5882	1	2021
Essex Field Club	<i>Trametes versicolor</i>	fungus		BWCP: First field, 2.03ha, centre 56958243	TQ5682	1	2007
Essex Field Club	<i>Trametes versicolor</i>	fungus		BWCP: Fig of 8 N area, 2.28ha, centre 57248263	TQ5782	1	2001
Essex Field Club	<i>Trametes versicolor</i>	fungus		Belhus Woods Country Park central	TQ5682	1	2009

Essex Field Club	<i>Trametes versicolor</i>	fungus		BWCP General	TQ58	1	1986
Essex Field Club	<i>Trametes versicolor</i>	fungus		BWCP Rng Wtr Wood	TQ5682	1	1987
Essex Field Club	<i>Trametes versicolor</i>	fungus		BWCP Warwick Wood	TQ5582	1	1987
Essex Field Club	<i>Trametes versicolor</i>	fungus		BWCP: Bowmen's field, 1.98ha, centre 56468266	TQ5682	1	2004
Essex Field Club	<i>Trametes versicolor</i>	fungus		BWCP: Brick Kiln Wood, 2.55ha, centre 57158223	TQ5782	1	2000
Essex Field Club	<i>Trametes versicolor</i>	fungus		BWCP: Car park area, 1.80ha, centre 56538254	TQ5682	1	1999
Essex Field Club	<i>Trametes versicolor</i>	fungus		BWCP: Conservation area, 9.37ha, centre 57498265	TQ5782	1	2001
Essex Field Club	<i>Trapelia coarctata</i>	lichen	a lichen	BWCP: Hunts Hill South, 11.03ha, centre 56518295	TQ5682	1	2002
Essex Field Club	<i>Trapeliopsis flexuosa</i>	lichen	a lichen	BWCP: Hunts Hill South, 11.03ha, centre 56518295	TQ5682	1	2002
Essex Field Club	<i>Trapeliopsis granulosa</i>	lichen	a lichen	BWCP: Hunts Hill East, 5.60ha, centre 56788295	TQ5682	1	2002
Essex Field Club	<i>Trechispora mollusca</i>	fungus		BWCP: Car park area, 1.80ha, centre 56538254	TQ5682	1	2013
Essex Field Club	<i>Trechispora mollusca</i>	fungus		BWCP: Little Bk Kn Wd, 3.25ha, centre 57048236	TQ5782	1	2012
Essex Field Club	<i>Trechispora mollusca</i>	fungus		BWCP: Rng Wtr Wd N, 2.43ha, centre 56758256	TQ5682	1	2011
Essex Field Club	<i>Trechus quadristriatus</i>	insect - beetle (Coleoptera)		Warwick Wood	TQ558829	1	1984
Essex Field Club	<i>Trechus quadristriatus</i>	insect - beetle (Coleoptera)		Belhus Park Gravel Pit	TQ571825	1	1984
Essex Field Club	<i>Tremella foliacea</i>	fungus		BWCP: Warwick Wood, 11.00ha, centre 55828295	TQ5582	1	2003
Essex Field Club	<i>Tremella mesenterica</i>	fungus		BWCP: White Post Wood,5.30ha, centre 56308284	TQ5682	1	2016
Essex Field Club	<i>Tremella mesenterica</i>	fungus		BWCP: Warwick Wood, 11.00ha, centre 55828295	TQ5582	1	2004
Essex Field Club	<i>Tremella mesenterica</i>	fungus		BWCP: Sunken Wetlands, 0.70ha, centre 57458285	TQ5782	1	2001
Essex Field Club	<i>Tremella mesenterica</i>	fungus		BWCP: Little Bk Kn Wd, 3.25ha, centre 57048236	TQ5782	1	2002
Essex Field Club	<i>Tremella mesenterica</i>	fungus		BWCP: Conservation area, 9.37ha, centre 57498265	TQ5782	1	2001
Essex Field Club	<i>Tremella mesenterica</i>	fungus		BWCP: Car park area, 1.80ha, centre 56538254	TQ5682	1	2004

Essex Field Club	<i>Tremella mesenterica</i>	fungus		BWCP: Bumstead Mdw E, 1.85ha, centre 57528248	TQ5782	1	2004
Essex Field Club	<i>Tremulicerus distinguendus</i>	insect - true bug (Hemiptera)		Belhus Park Long Pond	TQ574819	1	1984
Essex Field Club	<i>Tremulicerus fulgidus</i>	insect - true bug (Hemiptera)		Running Water Wood	TQ566825	1	1984
Essex Field Club	<i>Tremulicerus tremulae</i>	insect - true bug (Hemiptera)		Hangmans Wood, S. Ockendon, woodland edge track (decid)	TQ5780	1	2009
Essex Field Club	<i>Tremulicerus tremulae</i>	insect - true bug (Hemiptera)		Hangmans Wood, S. Ockendon (decid)	TQ577803	1	2009
Essex Field Club	<i>Trienodes bicolor</i>	insect - caddis fly (Trichoptera)	a caddisfly	Rainham, Essex	TQ58	1	1975
Essex Field Club	<i>Triarthria setipennis</i>	insect - true fly (Diptera)		Brannetts Wood	TQ5880	1	1985
Essex Field Club	<i>Trichia decipiens</i>	slime mould	a slime mould	BWCP: Brick Kiln Wood, 2.55ha, centre 57158223	TQ5782	1	2003
Essex Field Club	<i>Trichocera annulata</i>	insect - true fly (Diptera)		Warwick Wood	TQ558829	1	1984
Essex Field Club	<i>Trichocera regelationis</i>	insect - true fly (Diptera)		Warwick Wood	TQ558829	1	1984
Essex Field Club	<i>Tricholauxania praeusta</i>	insect - true fly (Diptera)		Hangmans Wood, S. Ockendon (decid)	TQ577803	5	2009
Essex Field Club	<i>Tricholauxania praeusta</i>	insect - true fly (Diptera)		Brickiln Wood	TQ571822	2	1984
Essex Field Club	<i>Tricholoma argyraceum</i>	fungus		Belhus Woods CP Bowmans Field	TQ564826	1	2009
Essex Field Club	<i>Tricholoma argyraceum</i>	fungus		BWCP: Bowman's field, 1.98ha, centre 56468266	TQ5682	1	2009
Essex Field Club	<i>Tricholoma argyraceum</i>	fungus		BWCP: Cockhide field, 4.10ha, centre 57108275	TQ5782	1	2013
Essex Field Club	<i>Tricholoma argyraceum</i>	fungus		BWCP: Hunts Hill South, 11.03ha, centre 56518295	TQ5682	1	2013
Essex Field Club	<i>Tricholoma cingulatum</i>	fungus		BWCP: Sunken Wetlands, 0.70ha, centre 57458285	TQ5782	1	2001
Essex Field Club	<i>Tricholoma cingulatum</i>	fungus		BWCP: Fig of 8 S area, 2.58ha, centre 57358256	TQ5782	1	2000
Essex Field Club	<i>Tricholoma cingulatum</i>	fungus		BWCP: Fig of 8 N area, 2.28ha, centre 57248263	TQ5782	1	2005
Essex Field Club	<i>Tricholoma cingulatum</i>	fungus		BWCP: Conservation area, 9.37ha, centre 57498265	TQ5782	1	2000
Essex Field Club	<i>Tricholoma cingulatum</i>	fungus		Belhus Woods CP Sunken Wetlands	TQ574828	1	2001

Essex Field Club	<i>Tricholoma cingulatum</i>	fungus		Belhus Woods CP Figure of Eight, South Area	TQ573825	1	2000
Essex Field Club	<i>Tricholoma cingulatum</i>	fungus		Belhus Woods CP Figure of Eight, North area	TQ572826	1	2005
Essex Field Club	<i>Tricholoma cingulatum</i>	fungus		Belhus Woods CP Conservation Area	TQ574826	1	2000
Essex Field Club	<i>Tricholoma saponaceum</i>	fungus		Belhus Woods CP Whitehall Wood, South	TQ568825	1	2004
Essex Field Club	<i>Tricholoma saponaceum</i>	fungus		BWCP: Whitehall Wd S, 1.18ha, centre 56898252	TQ5682	1	2004
Essex Field Club	<i>Tricholoma sulphureum</i>	fungus		Little Brick Kiln Wood	TQ570823	1	2000
Essex Field Club	<i>Tricholoma sulphureum</i>	fungus		BWCP: Whitehall Wd N, 3.48ha, centre 56968266	TQ5682	1	2000
Essex Field Club	<i>Tricholoma sulphureum</i>	fungus		BWCP: Rng Wtr Wd S, 5.53ha, centre 56588242	TQ5682	1	2000
Essex Field Club	<i>Tricholoma sulphureum</i>	fungus		BWCP: Little Bk Kn Wd, 3.25ha, centre 57048236	TQ5782	1	2000
Essex Field Club	<i>Tricholoma sulphureum</i>	fungus		BWCP: Conservation area, 9.37ha, centre 57498265	TQ5782	1	2012
Essex Field Club	<i>Tricholoma sulphureum</i>	fungus		Belhus Woods CP Whitehall Wood, North	TQ569826	1	2000
Essex Field Club	<i>Tricholoma sulphureum</i>	fungus		Belhus Woods CP Running Water Wood, South	TQ565824	1	2000
Essex Field Club	<i>Tricholoma virgatum</i>	fungus		Little Brick Kiln Wood	TQ570823	1	2001
Essex Field Club	<i>Tricholoma virgatum</i>	fungus		Central Farm	TQ5584	1	2016
Essex Field Club	<i>Tricholoma virgatum</i>	fungus		BWCP: Little Bk Kn Wd, 3.25ha, centre 57048236	TQ5782	1	2001
Essex Field Club	<i>Tricholoma virgatum</i>	fungus		BWCP: First field, 2.03ha, centre 56958243	TQ5682	1	2000
Essex Field Club	<i>Tricholoma virgatum</i>	fungus		Belhus Woods CP First Field	TQ569824	1	2000
Essex Field Club	<i>Tricholomopsis rutilans</i>	fungus		Belhus Woods CP Running Water Wood, South	TQ565824	1	2000
Essex Field Club	<i>Tricholomopsis rutilans</i>	fungus		BWCP: Rng Wtr Wd S, 5.53ha, centre 56588242	TQ5682	1	2000
Essex Field Club	<i>Trichoniscus provisorius/pusillus</i>	woodlouse	Common Pygmy Woodlouse	Warwick Wood, Belhus Park	TQ558831	1	1987
Essex Field Club	<i>Trichoniscus provisorius/pusillus</i>	woodlouse	Common Pygmy Woodlouse	Hangman's Wood, South Ockendon	TQ583805	1	1989
Essex Field Club	<i>Trichoniscus provisorius/pusillus</i>	woodlouse	Common Pygmy Woodlouse	Brannetts Wood, South Ockendon	TQ5880	1	1990
Essex Field Club	<i>Trichoniscus provisorius/pusillus</i>	woodlouse	Common Pygmy Woodlouse	Arisdale Ave Pit, Wet Woodland	TQ581827	1	2007

Essex Field Club	<i>Trichopteryx carpinata</i>	insect - moth	Early Tooth-striped	Belhus Country Park	TQ570813	1	2014
Essex Field Club	<i>Trichosirocalus troglodytes</i>	insect - beetle (Coleoptera)		Aveley Clay Pit	TQ559812	1	1984
Essex Field Club	<i>Trichosirocalus troglodytes</i>	insect - beetle (Coleoptera)		Stifford Road Paddocks	TQ576805	1	2017
Essex Field Club	<i>Trichrysis cyanea</i>	insect - hymenopteran	a cuckoo wasp	Hall Farm, N.Ockendon	TQ5884	1	1998
Essex Field Club	<i>Tricimba cincta</i>	insect - true fly (Diptera)		Running Water Wood	TQ566825	1	1984
Essex Field Club	<i>Trifolium arvense</i>	flowering plant	Hare's-foot Clover	Wennington with A1306 and Lauanders Lane S end	TQ5481	1	2012
Essex Field Club	<i>Trifolium arvense</i>	flowering plant	Hare's-foot Clover	BWCP: Hunts Hill South, 11.03ha, centre 56518295	TQ5682	1	2000
Essex Field Club	<i>Trifolium arvense</i>	flowering plant	Hare's-foot Clover	Central Farm	TQ5584	1	2007
Essex Field Club	<i>Trifolium arvense</i>	flowering plant	Hare's-foot Clover	Hunts Hill & Bush Farm S	TQ5683	1	2000
Essex Field Club	<i>Trifolium arvense</i>	flowering plant	Hare's-foot Clover	Rainham Launder's Lane	TQ5482	1	2010
Essex Field Club	<i>Trifolium arvense</i>	flowering plant	Hare's-foot Clover	Rainham Lodge Farm	TQ5484	1	2008
Essex Field Club	<i>Trifolium arvense</i>	flowering plant	Hare's-foot Clover	South Ockenden NW	TQ5882	1	2007
Essex Field Club	<i>Trifolium arvense</i>	flowering plant	Hare's-foot Clover	Stubbers	TQ5784	1	2002
Essex Field Club	<i>Trifolium arvense</i>	flowering plant	Hare's-foot Clover	Thurrock, Belhus Woods Country Park	TQ5782	1	2008
Essex Field Club	<i>Trifolium arvense</i>	flowering plant	Hare's-foot Clover	Warwick Wood N	TQ5583	1	2007
Essex Field Club	<i>Trifolium arvense</i>	flowering plant	Hare's-foot Clover	Warwick Wood S	TQ5582	1	2007
Essex Field Club	<i>Trifolium arvense</i>	flowering plant	Hare's-foot Clover	BWCP: Hunts Hill North, 4.33ha, centre 56548320	TQ5683	1	2001
Essex Field Club	<i>Trifolium arvense</i>	flowering plant	Hare's-foot Clover	BWCP: Fig of 8 S area, 2.58ha, centre 57358256	TQ5782	1	2000
Essex Field Club	<i>Trifolium arvense</i>	flowering plant	Hare's-foot Clover	Aveley Central	TQ5680	1	2012
Essex Field Club	<i>Trifolium arvense</i>	flowering plant	Hare's-foot Clover	Aveley E, Sth Ockendon SW and M25 J30	TQ5780	1	2012
Essex Field Club	<i>Trifolium arvense</i>	flowering plant	Hare's-foot Clover	Aveley W	TQ5580	1	2011
Essex Field Club	<i>Trifolium arvense</i>	flowering plant	Hare's-foot Clover	Aveley: Kenningtons CP W	TQ5581	1	2002
Essex Field Club	<i>Trifolium arvense</i>	flowering plant	Hare's-foot Clover	Aveley: Kenningtons, and town N	TQ5681	1	2002
Essex Field Club	<i>Trifolium arvense</i>	flowering plant	Hare's-foot Clover	Belhus Park, Oak & Ash Woods	TQ5781	1	2002
Essex Field Club	<i>Trifolium arvense</i>	flowering plant	Hare's-foot Clover	Belhus Woods Country Park E	TQ5782	1	2000
Essex Field Club	<i>Trifolium arvense</i>	flowering plant	Hare's-foot Clover	Bush Farm N and Sunnings Lane	TQ5684	1	2002
Essex Field Club	<i>Trifolium arvense</i>	flowering plant	Hare's-foot Clover	BWCP Conservation area	TQ5782	1	1995
Essex Field Club	<i>Trifolium arvense</i>	flowering plant	Hare's-foot Clover	BWCP Fig of 8 N area	TQ5782	1	1995
Essex Field Club	<i>Trifolium arvense</i>	flowering plant	Hare's-foot Clover	BWCP: Conservation area, 9.37ha, centre 57498265	TQ5782	1	2000

Essex Field Club	<i>Trifolium campestre</i>	flowering plant	Hop Trefoil	S Ockendon and Brannetts Wood	TQ5880	1	2002
Essex Field Club	<i>Trifolium campestre</i>	flowering plant	Hop Trefoil	Rainham Lodge Farm	TQ5484	1	2008
Essex Field Club	<i>Trifolium campestre</i>	flowering plant	Hop Trefoil	Rainham Launder's Lane	TQ5482	1	2010
Essex Field Club	<i>Trifolium campestre</i>	flowering plant	Hop Trefoil	Hunts Hill & Bush Farm S	TQ5683	1	2001
Essex Field Club	<i>Trifolium campestre</i>	flowering plant	Hop Trefoil	BWCP: Long Pond Horsrde, 2.55ha, 57438180	TQ5781	1	2000
Essex Field Club	<i>Trifolium campestre</i>	flowering plant	Hop Trefoil	South Ockenden NW	TQ5882	1	2007
Essex Field Club	<i>Trifolium campestre</i>	flowering plant	Hop Trefoil	South Ockendon Kemps Farm and Dennis Road	TQ5883	1	2009
Essex Field Club	<i>Trifolium campestre</i>	flowering plant	Hop Trefoil	Stubbers	TQ5784	1	2002
Essex Field Club	<i>Trifolium campestre</i>	flowering plant	Hop Trefoil	Thurrock, South Ockendon Quarry Area	TQ5882	1	1978
Essex Field Club	<i>Trifolium campestre</i>	flowering plant	Hop Trefoil	Warwick Wood N	TQ5583	1	2007
Essex Field Club	<i>Trifolium campestre</i>	flowering plant	Hop Trefoil	Warwick Wood S	TQ5582	1	2007
Essex Field Club	<i>Trifolium campestre</i>	flowering plant	Hop Trefoil	Wennington E and Willow Cottages	TQ5480	1	2009
Essex Field Club	<i>Trifolium campestre</i>	flowering plant	Hop Trefoil	Wennington with A1306 and Launder's Lane S end	TQ5481	1	2012
Essex Field Club	<i>Trifolium campestre</i>	flowering plant	Hop Trefoil	BWCP: Hunts Hill South, 11.03ha, centre 56518295	TQ5682	1	2001
Essex Field Club	<i>Trifolium campestre</i>	flowering plant	Hop Trefoil	BWCP: Hunts Hill North, 4.33ha, centre 56548320	TQ5683	1	2001
Essex Field Club	<i>Trifolium campestre</i>	flowering plant	Hop Trefoil	Aveley E, Sth Ockendon SW and M25 J30	TQ5780	1	2012
Essex Field Club	<i>Trifolium campestre</i>	flowering plant	Hop Trefoil	Aveley W	TQ5580	1	2011
Essex Field Club	<i>Trifolium campestre</i>	flowering plant	Hop Trefoil	Aveley: Kenningtons CP W	TQ5581	1	2002
Essex Field Club	<i>Trifolium campestre</i>	flowering plant	Hop Trefoil	Aveley: Kenningtons, and town N	TQ5681	1	2002
Essex Field Club	<i>Trifolium campestre</i>	flowering plant	Hop Trefoil	Belhus Park, Oak & Ash Woods	TQ5781	1	2000
Essex Field Club	<i>Trifolium campestre</i>	flowering plant	Hop Trefoil	Belhus Woods Country Park E	TQ5782	1	2000
Essex Field Club	<i>Trifolium campestre</i>	flowering plant	Hop Trefoil	Berwick Pond E	TQ5483	1	2002
Essex Field Club	<i>Trifolium campestre</i>	flowering plant	Hop Trefoil	Bush Farm N and Sunnings Lane	TQ5684	1	2002
Essex Field Club	<i>Trifolium campestre</i>	flowering plant	Hop Trefoil	BWCP: Fig of 8 S area, 2.58ha, centre 57358256	TQ5782	1	2000
Essex Field Club	<i>Trifolium campestre</i>	flowering plant	Hop Trefoil	BWCP: Fig of 8 N area, 2.28ha, centre 57248263	TQ5782	1	2000
Essex Field Club	<i>Trifolium campestre</i>	flowering plant	Hop Trefoil	BWCP: Conservation area, 9.37ha, centre 57498265	TQ5782	1	2000
Essex Field Club	<i>Trifolium campestre</i>	flowering plant	Hop Trefoil	BWCP: Car park area, 1.80ha, centre 56538254	TQ5682	1	2010

Essex Field Club	<i>Trifolium campestre</i>	flowering plant	Hop Trefoil	BWCP Fig of 8 S area	TQ5782	1	1995
Essex Field Club	<i>Trifolium dubium</i>	flowering plant	Lesser Trefoil	Rainham Lodge Farm	TQ5484	1	2002
Essex Field Club	<i>Trifolium dubium</i>	flowering plant	Lesser Trefoil	Rainham Launder's Lane	TQ5482	1	2010
Essex Field Club	<i>Trifolium dubium</i>	flowering plant	Lesser Trefoil	N Ockendon	TQ5884	1	2004
Essex Field Club	<i>Trifolium dubium</i>	flowering plant	Lesser Trefoil	Hunts Hill & Bush Farm S	TQ5683	1	2000
Essex Field Club	<i>Trifolium dubium</i>	flowering plant	Lesser Trefoil	Central Farm	TQ5584	1	2002
Essex Field Club	<i>Trifolium dubium</i>	flowering plant	Lesser Trefoil	BWCP: Watt's field, 3.00ha, centre 56758237	TQ5682	1	2000
Essex Field Club	<i>Trifolium dubium</i>	flowering plant	Lesser Trefoil	BWCP: Sausage pond area, 0.28ha, centre 57568275	TQ5782	1	2000
Essex Field Club	<i>Trifolium dubium</i>	flowering plant	Lesser Trefoil	BWCP: North field 2, 4.50ha, centre 56788271	TQ5682	1	2001
Essex Field Club	<i>Trifolium dubium</i>	flowering plant	Lesser Trefoil	BWCP: North field 1, 2.23ha, centre 56608266	TQ5682	1	2001
Essex Field Club	<i>Trifolium dubium</i>	flowering plant	Lesser Trefoil	BWCP: Long Pond Horsrde, 2.55ha, 57438180	TQ5781	1	2000
Essex Field Club	<i>Trifolium dubium</i>	flowering plant	Lesser Trefoil	BWCP: Hunts Hill South, 11.03ha, centre 56518295	TQ5682	1	2000
Essex Field Club	<i>Trifolium dubium</i>	flowering plant	Lesser Trefoil	S Ockendon and Brannetts Wood	TQ5880	1	2000
Essex Field Club	<i>Trifolium dubium</i>	flowering plant	Lesser Trefoil	South Ockenden NW	TQ5882	1	2007
Essex Field Club	<i>Trifolium dubium</i>	flowering plant	Lesser Trefoil	Wennington with A1306 and Launder's Lane S end	TQ5481	1	2012
Essex Field Club	<i>Trifolium dubium</i>	flowering plant	Lesser Trefoil	Wennington E and Willow Cottages	TQ5480	1	2009
Essex Field Club	<i>Trifolium dubium</i>	flowering plant	Lesser Trefoil	Warwick Wood S	TQ5582	1	2007
Essex Field Club	<i>Trifolium dubium</i>	flowering plant	Lesser Trefoil	Warwick Wood N	TQ5583	1	2007
Essex Field Club	<i>Trifolium dubium</i>	flowering plant	Lesser Trefoil	Thurrock, South Ockendon Quarry Area	TQ5882	1	1978
Essex Field Club	<i>Trifolium dubium</i>	flowering plant	Lesser Trefoil	Thurrock, Gravel Pits	TQ5782	1	1984
Essex Field Club	<i>Trifolium dubium</i>	flowering plant	Lesser Trefoil	Thurrock, Belhus Country Park	TQ5682	1	1983
Essex Field Club	<i>Trifolium dubium</i>	flowering plant	Lesser Trefoil	Thurrock, Aveley, St Michael	TQ5680	1	1983
Essex Field Club	<i>Trifolium dubium</i>	flowering plant	Lesser Trefoil	Stubbers	TQ5784	1	2002
Essex Field Club	<i>Trifolium dubium</i>	flowering plant	Lesser Trefoil	South Ockendon W	TQ5881	1	2011
Essex Field Club	<i>Trifolium dubium</i>	flowering plant	Lesser Trefoil	South Ockendon Kemps Farm and Dennis Road	TQ5883	1	2009
Essex Field Club	<i>Trifolium dubium</i>	flowering plant	Lesser Trefoil	BWCP: Hunts Hill North, 4.33ha, centre 56548320	TQ5683	1	2001
Essex Field Club	<i>Trifolium dubium</i>	flowering plant	Lesser Trefoil	Aveley Central	TQ5680	1	2012
Essex Field Club	<i>Trifolium dubium</i>	flowering plant	Lesser Trefoil	Berwick Pond E	TQ5483	1	2002
Essex Field Club	<i>Trifolium dubium</i>	flowering plant	Lesser Trefoil	Belhus Woods Country Park E	TQ5782	1	2000

Essex Field Club	<i>Trifolium dubium</i>	flowering plant	Lesser Trefoil	Belhus Woods Country Park central	TQ5682	1	1999
Essex Field Club	<i>Trifolium dubium</i>	flowering plant	Lesser Trefoil	Belhus Park, Oak & Ash Woods	TQ5781	1	2000
Essex Field Club	<i>Trifolium dubium</i>	flowering plant	Lesser Trefoil	Baldwins	TQ5783	1	2006
Essex Field Club	<i>Trifolium dubium</i>	flowering plant	Lesser Trefoil	Aveley: Kenningtons, and town N	TQ5681	1	2002
Essex Field Club	<i>Trifolium dubium</i>	flowering plant	Lesser Trefoil	Aveley: Kenningtons CP W	TQ5581	1	2002
Essex Field Club	<i>Trifolium dubium</i>	flowering plant	Lesser Trefoil	Aveley W	TQ5580	1	2007
Essex Field Club	<i>Trifolium dubium</i>	flowering plant	Lesser Trefoil	Aveley Lake South	TQ5581	1	2016
Essex Field Club	<i>Trifolium dubium</i>	flowering plant	Lesser Trefoil	Aveley E, Sth Ockendon SW and M25 J30	TQ5780	1	2012
Essex Field Club	<i>Trifolium dubium</i>	flowering plant	Lesser Trefoil	Bush Farm N and Sunnings Lane	TQ5684	1	2002
Essex Field Club	<i>Trifolium dubium</i>	flowering plant	Lesser Trefoil	BWCP: Bowmen's field, 1.98ha, centre 56468266	TQ5682	1	2000
Essex Field Club	<i>Trifolium dubium</i>	flowering plant	Lesser Trefoil	BWCP: Bumstead Mdw E, 1.85ha, centre 57528248	TQ5782	1	2000
Essex Field Club	<i>Trifolium dubium</i>	flowering plant	Lesser Trefoil	BWCP: Hunts Hill East, 5.60ha, centre 56788295	TQ5682	1	2001
Essex Field Club	<i>Trifolium dubium</i>	flowering plant	Lesser Trefoil	BWCP: First field, 2.03ha, centre 56958243	TQ5682	1	2000
Essex Field Club	<i>Trifolium dubium</i>	flowering plant	Lesser Trefoil	BWCP: Fig of 8 S area, 2.58ha, centre 57358256	TQ5782	1	2000
Essex Field Club	<i>Trifolium dubium</i>	flowering plant	Lesser Trefoil	BWCP: Fig of 8 N area, 2.28ha, centre 57248263	TQ5782	1	2000
Essex Field Club	<i>Trifolium dubium</i>	flowering plant	Lesser Trefoil	BWCP: Conservation area, 9.37ha, centre 57498265	TQ5782	1	2000
Essex Field Club	<i>Trifolium dubium</i>	flowering plant	Lesser Trefoil	BWCP: Cockhide field, 4.10ha, centre 57108275	TQ5782	1	2000
Essex Field Club	<i>Trifolium dubium</i>	flowering plant	Lesser Trefoil	BWCP: Chimney field S, 0.80ha, centre 57348198	TQ5781	1	2000
Essex Field Club	<i>Trifolium dubium</i>	flowering plant	Lesser Trefoil	BWCP: Chimney field N, 1.53ha, centre 57258208	TQ5782	1	2000
Essex Field Club	<i>Trifolium dubium</i>	flowering plant	Lesser Trefoil	BWCP: Car park area, 1.80ha, centre 56538254	TQ5682	1	1999
Essex Field Club	<i>Trifolium dubium</i>	flowering plant	Lesser Trefoil	BWCP: Bumstead Mdw S, 9.30ha, centre 57388230	TQ5782	1	2000
Essex Field Club	<i>Trifolium dubium</i>	flowering plant	Lesser Trefoil	BWCP: Bumstead Mdw N, 2.65ha, centre 57258242	TQ5782	1	2000
Essex Field Club	<i>Trifolium fragiferum</i>	flowering plant	Strawberry Clover	South Ockendon W	TQ5881	1	2012
Essex Field Club	<i>Trifolium fragiferum</i>	flowering plant	Strawberry Clover	BWCP: Conservation area, 9.37ha, centre 57498265	TQ5782	1	2012

Essex Field Club	<i>Trifolium fragiferum</i> <i>subsp. fragiferum</i>	flowering plant		Aveley: Kenningtons CP W	TQ5581	1	2002
Essex Field Club	<i>Trifolium glomeratum</i>	flowering plant	Clustered Clover	Wennington with A1306 and Launders Lane S end	TQ5481	1	2012
Essex Field Club	<i>Trifolium glomeratum</i>	flowering plant	Clustered Clover	Wennington E and Willow Cottages	TQ5480	1	2009
Essex Field Club	<i>Trifolium glomeratum</i>	flowering plant	Clustered Clover	S Ockendon and Brannetts Wood	TQ5880	1	2010
Essex Field Club	<i>Trifolium glomeratum</i>	flowering plant	Clustered Clover	Aveley E, Sth Ockendon SW and M25 J30	TQ5780	1	2012
Essex Field Club	<i>Trifolium hybridum</i>	flowering plant	Alsike Clover	Hunts Hill & Bush Farm S	TQ5683	1	2001
Essex Field Club	<i>Trifolium hybridum</i>	flowering plant	Alsike Clover	N Ockendon	TQ5884	1	2004
Essex Field Club	<i>Trifolium hybridum</i>	flowering plant	Alsike Clover	Rainham Launder's Lane	TQ5482	1	2008
Essex Field Club	<i>Trifolium hybridum</i>	flowering plant	Alsike Clover	Rainham Lodge Farm	TQ5484	1	2002
Essex Field Club	<i>Trifolium hybridum</i>	flowering plant	Alsike Clover	South Ockenden NW	TQ5882	1	2007
Essex Field Club	<i>Trifolium hybridum</i>	flowering plant	Alsike Clover	South Ockendon Kemps Farm and Dennis Road	TQ5883	1	2009
Essex Field Club	<i>Trifolium hybridum</i>	flowering plant	Alsike Clover	South Ockendon W	TQ5881	1	2012
Essex Field Club	<i>Trifolium hybridum</i>	flowering plant	Alsike Clover	Stubbers	TQ5784	1	2002
Essex Field Club	<i>Trifolium hybridum</i>	flowering plant	Alsike Clover	Thurrock, Belhus Country Park	TQ5682	1	1987
Essex Field Club	<i>Trifolium hybridum</i>	flowering plant	Alsike Clover	Wennington with A1306 and Launders Lane S end	TQ5481	1	2012
Essex Field Club	<i>Trifolium hybridum</i>	flowering plant	Alsike Clover	Central Farm	TQ5584	1	2002
Essex Field Club	<i>Trifolium hybridum</i>	flowering plant	Alsike Clover	BWCP: Watt's field, 3.00ha, centre 56758237	TQ5682	1	2001
Essex Field Club	<i>Trifolium hybridum</i>	flowering plant	Alsike Clover	BWCP: North field 2, 4.50ha, centre 56788271	TQ5682	1	2002
Essex Field Club	<i>Trifolium hybridum</i>	flowering plant	Alsike Clover	Aveley W	TQ5580	1	2012
Essex Field Club	<i>Trifolium hybridum</i>	flowering plant	Alsike Clover	Belhus Park, Oak & Ash Woods	TQ5781	1	2002
Essex Field Club	<i>Trifolium hybridum</i>	flowering plant	Alsike Clover	Belhus Woods Country Park central	TQ5682	1	2001
Essex Field Club	<i>Trifolium hybridum</i>	flowering plant	Alsike Clover	Belhus Woods Country Park E	TQ5782	1	2012
Essex Field Club	<i>Trifolium hybridum</i>	flowering plant	Alsike Clover	Berwick Pond E	TQ5483	1	2002
Essex Field Club	<i>Trifolium hybridum</i>	flowering plant	Alsike Clover	Bush Farm N and Sunnings Lane	TQ5684	1	2002
Essex Field Club	<i>Trifolium hybridum</i>	flowering plant	Alsike Clover	BWCP: Bowmen's field, 1.98ha,centre 56468266	TQ5682	1	2001
Essex Field Club	<i>Trifolium hybridum</i>	flowering plant	Alsike Clover	BWCP: Hunts Hill East, 5.60ha, centre 56788295	TQ5682	1	2001
Essex Field Club	<i>Trifolium hybridum</i>	flowering plant	Alsike Clover	BWCP: Hunts Hill South, 11.03ha, centre 56518295	TQ5682	1	2001

Essex Field Club	<i>Trifolium hybridum</i>	flowering plant	Alsike Clover	BWCP: North field 1, 2.23ha, centre 56608266	TQ5682	1	2001
Essex Field Club	<i>Trifolium micranthum</i>	flowering plant	Slender Trefoil	Stubbers	TQ5784	1	2002
Essex Field Club	<i>Trifolium micranthum</i>	flowering plant	Slender Trefoil	Hunts Hill & Bush Farm S	TQ5683	1	2001
Essex Field Club	<i>Trifolium micranthum</i>	flowering plant	Slender Trefoil	BWCP: Hunts Hill North, 4.33ha, centre 56548320	TQ5683	1	2001
Essex Field Club	<i>Trifolium micranthum</i>	flowering plant	Slender Trefoil	Bush Farm N and Sunnings Lane	TQ5684	1	2002
Essex Field Club	<i>Trifolium micranthum</i>	flowering plant	Slender Trefoil	Aveley: Kenningtons CP W	TQ5581	1	2002
Essex Field Club	<i>Trifolium pratense</i>	flowering plant	Red Clover	Hunts Hill & Bush Farm S	TQ5683	1	2001
Essex Field Club	<i>Trifolium pratense</i>	flowering plant	Red Clover	Central Farm	TQ5584	1	2002
Essex Field Club	<i>Trifolium pratense</i>	flowering plant	Red Clover	BWCP: Watt's field, 3.00ha, centre 56758237	TQ5682	1	2001
Essex Field Club	<i>Trifolium pratense</i>	flowering plant	Red Clover	BWCP: Swan Lake area, 3.28ha, centre 57088252	TQ5782	1	1999
Essex Field Club	<i>Trifolium pratense</i>	flowering plant	Red Clover	BWCP: Sausage pond area, 0.28ha, centre 57568275	TQ5782	1	2000
Essex Field Club	<i>Trifolium pratense</i>	flowering plant	Red Clover	BWCP: North field 2, 4.50ha, centre 56788271	TQ5682	1	2000
Essex Field Club	<i>Trifolium pratense</i>	flowering plant	Red Clover	BWCP: North field 1, 2.23ha, centre 56608266	TQ5682	1	1999
Essex Field Club	<i>Trifolium pratense</i>	flowering plant	Red Clover	BWCP: Long Pond Horsrde, 2.55ha, 57438180	TQ5781	1	2000
Essex Field Club	<i>Trifolium pratense</i>	flowering plant	Red Clover	BWCP: Hunts Hill East, 5.60ha, centre 56788295	TQ5682	1	2001
Essex Field Club	<i>Trifolium pratense</i>	flowering plant	Red Clover	N Ockendon	TQ5884	1	2004
Essex Field Club	<i>Trifolium pratense</i>	flowering plant	Red Clover	Rainham Launder's Lane	TQ5482	1	2010
Essex Field Club	<i>Trifolium pratense</i>	flowering plant	Red Clover	Rainham Lodge Farm	TQ5484	1	2002
Essex Field Club	<i>Trifolium pratense</i>	flowering plant	Red Clover	Wennington with A1306 and Launder's Lane S end	TQ5481	1	2012
Essex Field Club	<i>Trifolium pratense</i>	flowering plant	Red Clover	Wennington E and Willow Cottages	TQ5480	1	2009
Essex Field Club	<i>Trifolium pratense</i>	flowering plant	Red Clover	Warwick Wood S	TQ5582	1	2005
Essex Field Club	<i>Trifolium pratense</i>	flowering plant	Red Clover	Warwick Wood N	TQ5583	1	2007
Essex Field Club	<i>Trifolium pratense</i>	flowering plant	Red Clover	Stubbers	TQ5784	1	2002
Essex Field Club	<i>Trifolium pratense</i>	flowering plant	Red Clover	South Ockendon W	TQ5881	1	2012
Essex Field Club	<i>Trifolium pratense</i>	flowering plant	Red Clover	South Ockendon Kemps Farm and Dennis Road	TQ5883	1	2009
Essex Field Club	<i>Trifolium pratense</i>	flowering plant	Red Clover	South Ockendon NW	TQ5882	1	2007
Essex Field Club	<i>Trifolium pratense</i>	flowering plant	Red Clover	S Ockendon and Brannetts Wood	TQ5880	1	2000
Essex Field Club	<i>Trifolium pratense</i>	flowering plant	Red Clover	BWCP: First field, 2.03ha, centre 56958243	TQ5682	1	2000

Essex Field Club	<i>Trifolium pratense</i>	flowering plant	Red Clover	BWCP: Fig of 8 S area, 2.58ha, centre 57358256	TQ5782	1	2000
Essex Field Club	<i>Trifolium pratense</i>	flowering plant	Red Clover	Aveley Central	TQ5680	1	2012
Essex Field Club	<i>Trifolium pratense</i>	flowering plant	Red Clover	Berwick Pond E	TQ5483	1	2002
Essex Field Club	<i>Trifolium pratense</i>	flowering plant	Red Clover	Belhus Woods Country Park E	TQ5782	1	2000
Essex Field Club	<i>Trifolium pratense</i>	flowering plant	Red Clover	Belhus Woods Country Park central	TQ5682	1	1999
Essex Field Club	<i>Trifolium pratense</i>	flowering plant	Red Clover	Belhus Park, Oak & Ash Woods	TQ5781	1	2000
Essex Field Club	<i>Trifolium pratense</i>	flowering plant	Red Clover	Baldwins	TQ5783	1	2006
Essex Field Club	<i>Trifolium pratense</i>	flowering plant	Red Clover	Aveley: Kenningtons, and town N	TQ5681	1	2002
Essex Field Club	<i>Trifolium pratense</i>	flowering plant	Red Clover	Aveley: Kenningtons CP W	TQ5581	1	2002
Essex Field Club	<i>Trifolium pratense</i>	flowering plant	Red Clover	Aveley W	TQ5580	1	2007
Essex Field Club	<i>Trifolium pratense</i>	flowering plant	Red Clover	Aveley E, Sth Ockendon SW and M25 J30	TQ5780	1	2012
Essex Field Club	<i>Trifolium pratense</i>	flowering plant	Red Clover	Bush Farm N and Sunnings Lane	TQ5684	1	2002
Essex Field Club	<i>Trifolium pratense</i>	flowering plant	Red Clover	BWCP General	TQ58	1	1995
Essex Field Club	<i>Trifolium pratense</i>	flowering plant	Red Clover	BWCP: Fig of 8 N area, 2.28ha, centre 57248263	TQ5782	1	2000
Essex Field Club	<i>Trifolium pratense</i>	flowering plant	Red Clover	BWCP: Conservation area, 9.37ha, centre 57498265	TQ5782	1	2001
Essex Field Club	<i>Trifolium pratense</i>	flowering plant	Red Clover	BWCP: Chimney field S, 0.80ha, centre 57348198	TQ5781	1	2000
Essex Field Club	<i>Trifolium pratense</i>	flowering plant	Red Clover	BWCP: Chimney field N, 1.53ha, centre 57258208	TQ5782	1	2000
Essex Field Club	<i>Trifolium pratense</i>	flowering plant	Red Clover	BWCP: Car park area, 1.80ha, centre 56538254	TQ5682	1	1999
Essex Field Club	<i>Trifolium pratense</i>	flowering plant	Red Clover	BWCP: Bumstead Mdw S, 9.30ha, centre 57388230	TQ5782	1	2000
Essex Field Club	<i>Trifolium pratense</i>	flowering plant	Red Clover	BWCP: Bumstead Mdw N, 2.65ha, centre 57258242	TQ5782	1	2000
Essex Field Club	<i>Trifolium pratense</i>	flowering plant	Red Clover	BWCP: Bumstead Mdw E, 1.85ha, centre 57528248	TQ5782	1	2000
Essex Field Club	<i>Trifolium pratense</i>	flowering plant	Red Clover	BWCP: Bowmen's field, 1.98ha, centre 56468266	TQ5682	1	2000
Essex Field Club	<i>Trifolium pratense</i>	flowering plant	Red Clover	BWCP Rng Wtr Wood	TQ5682	1	1979
Essex Field Club	<i>Trifolium pratense</i> var. <i>pratense</i>	flowering plant		Thurrock, South Ockendon Quarry Area	TQ5882	1	1978
Essex Field Club	<i>Trifolium pratense</i> var. <i>pratense</i>	flowering plant		Thurrock, Gravel Pits	TQ5782	1	1984

Essex Field Club	<i>Trifolium pratense</i> var. <i>pratense</i>	flowering plant		Thurrock, Belhus Country Park	TQ5682	1	1983
Essex Field Club	<i>Trifolium pratense</i> var. <i>sativum</i>	flowering plant	Cultivated Red Clover	Rainham Lodge Farm	TQ5484	1	2008
Essex Field Club	<i>Trifolium repens</i>	flowering plant	White Clover	Hunts Hill & Bush Farm S	TQ5683	1	2001
Essex Field Club	<i>Trifolium repens</i>	flowering plant	White Clover	Cranham, Stubbers	TQ5784	1	1986
Essex Field Club	<i>Trifolium repens</i>	flowering plant	White Clover	Central Farm	TQ5584	1	2002
Essex Field Club	<i>Trifolium repens</i>	flowering plant	White Clover	BWCP: Whitehall Wd N, 3.48ha, centre 56968266	TQ5682	1	2000
Essex Field Club	<i>Trifolium repens</i>	flowering plant	White Clover	BWCP: Watt's field, 3.00ha, centre 56758237	TQ5682	1	2001
Essex Field Club	<i>Trifolium repens</i>	flowering plant	White Clover	BWCP: Swan Lake area, 3.28ha, centre 57088252	TQ5782	1	2000
Essex Field Club	<i>Trifolium repens</i>	flowering plant	White Clover	BWCP: Sausage pond area, 0.28ha, centre 57568275	TQ5782	1	2000
Essex Field Club	<i>Trifolium repens</i>	flowering plant	White Clover	BWCP: Rng Wtr Wd S, 5.53ha, centre 56588242	TQ5682	1	1999
Essex Field Club	<i>Trifolium repens</i>	flowering plant	White Clover	BWCP: North field 2, 4.50ha, centre 56788271	TQ5682	1	2000
Essex Field Club	<i>Trifolium repens</i>	flowering plant	White Clover	BWCP: North field 1, 2.23ha, centre 56608266	TQ5682	1	1999
Essex Field Club	<i>Trifolium repens</i>	flowering plant	White Clover	BWCP: Long Pond Horsrde, 2.55ha, 57438180	TQ5781	1	2000
Essex Field Club	<i>Trifolium repens</i>	flowering plant	White Clover	BWCP: Little Bk Kn Wd, 3.25ha, centre 57048236	TQ5782	1	2001
Essex Field Club	<i>Trifolium repens</i>	flowering plant	White Clover	BWCP: Hunts Hill South, 11.03ha, centre 56518295	TQ5682	1	2001
Essex Field Club	<i>Trifolium repens</i>	flowering plant	White Clover	BWCP: Hunts Hill North, 4.33ha, centre 56548320	TQ5683	1	2001
Essex Field Club	<i>Trifolium repens</i>	flowering plant	White Clover	Rainham Launder's Lane	TQ5482	1	2008
Essex Field Club	<i>Trifolium repens</i>	flowering plant	White Clover	Rainham Lodge Farm	TQ5484	1	2002
Essex Field Club	<i>Trifolium repens</i>	flowering plant	White Clover	Wennington E and Willow Cottages	TQ5480	1	2009
Essex Field Club	<i>Trifolium repens</i>	flowering plant	White Clover	Warwick Wood S	TQ5582	1	2002
Essex Field Club	<i>Trifolium repens</i>	flowering plant	White Clover	Warwick Wood N	TQ5583	1	2007
Essex Field Club	<i>Trifolium repens</i>	flowering plant	White Clover	Thurrock, South Ockendon Quarry Area	TQ5882	1	1978
Essex Field Club	<i>Trifolium repens</i>	flowering plant	White Clover	Thurrock, Ockendon	TQ5882	1	2008
Essex Field Club	<i>Trifolium repens</i>	flowering plant	White Clover	Thurrock, Gravel Pits	TQ5782	1	1984
Essex Field Club	<i>Trifolium repens</i>	flowering plant	White Clover	Thurrock, Belhus Country Park, Bounty Wood	TQ5682	1	1988
Essex Field Club	<i>Trifolium repens</i>	flowering plant	White Clover	Thurrock, Avey, St Michael	TQ5680	1	1983
Essex Field Club	<i>Trifolium repens</i>	flowering plant	White Clover	Stubbers	TQ5784	1	2002

Essex Field Club	<i>Trifolium repens</i>	flowering plant	White Clover	South Ockendon W	TQ5881	1	2011
Essex Field Club	<i>Trifolium repens</i>	flowering plant	White Clover	South Ockendon Kemps Farm and Dennis Road	TQ5883	1	2009
Essex Field Club	<i>Trifolium repens</i>	flowering plant	White Clover	South Ockenden NW	TQ5882	1	2007
Essex Field Club	<i>Trifolium repens</i>	flowering plant	White Clover	S Ockendon and Brannetts Wood	TQ5880	1	2000
Essex Field Club	<i>Trifolium repens</i>	flowering plant	White Clover	Wennington with A1306 and Lauanders Lane S end	TQ5481	1	2012
Essex Field Club	<i>Trifolium repens</i>	flowering plant	White Clover	BWCP: Hunts Hill East, 5.60ha, centre 56788295	TQ5682	1	2001
Essex Field Club	<i>Trifolium repens</i>	flowering plant	White Clover	Bush Farm N and Sunnings Lane	TQ5684	1	2002
Essex Field Club	<i>Trifolium repens</i>	flowering plant	White Clover	Berwick Pond E	TQ5483	1	2002
Essex Field Club	<i>Trifolium repens</i>	flowering plant	White Clover	Belhus Woods Country Park E	TQ5782	1	2000
Essex Field Club	<i>Trifolium repens</i>	flowering plant	White Clover	Belhus Woods Country Park central	TQ5682	1	1999
Essex Field Club	<i>Trifolium repens</i>	flowering plant	White Clover	Belhus Park, Oak & Ash Woods	TQ5781	1	2000
Essex Field Club	<i>Trifolium repens</i>	flowering plant	White Clover	Baldwins	TQ5783	1	2006
Essex Field Club	<i>Trifolium repens</i>	flowering plant	White Clover	Aveley: Kenningtons, and town N	TQ5681	1	2002
Essex Field Club	<i>Trifolium repens</i>	flowering plant	White Clover	Aveley: Kenningtons CP W	TQ5581	1	2002
Essex Field Club	<i>Trifolium repens</i>	flowering plant	White Clover	Aveley W	TQ5580	1	2007
Essex Field Club	<i>Trifolium repens</i>	flowering plant	White Clover	Aveley Lake South	TQ5581	1	2016
Essex Field Club	<i>Trifolium repens</i>	flowering plant	White Clover	Aveley Lake North	TQ5582	1	2016
Essex Field Club	<i>Trifolium repens</i>	flowering plant	White Clover	Aveley E, Sth Ockendon SW and M25 J30	TQ5780	1	2012
Essex Field Club	<i>Trifolium repens</i>	flowering plant	White Clover	Aveley Central	TQ5680	1	2012
Essex Field Club	<i>Trifolium repens</i>	flowering plant	White Clover	BWCP Bumstead Mdw S	TQ5782	1	1995
Essex Field Club	<i>Trifolium repens</i>	flowering plant	White Clover	BWCP First field	TQ5682	1	1995
Essex Field Club	<i>Trifolium repens</i>	flowering plant	White Clover	BWCP Rng Wtr Wood	TQ5682	1	1979
Essex Field Club	<i>Trifolium repens</i>	flowering plant	White Clover	BWCP: First field, 2.03ha, centre 56958243	TQ5682	1	2000
Essex Field Club	<i>Trifolium repens</i>	flowering plant	White Clover	BWCP: Fig of 8 S area, 2.58ha, centre 57358256	TQ5782	1	2001
Essex Field Club	<i>Trifolium repens</i>	flowering plant	White Clover	BWCP: Fig of 8 N area, 2.28ha, centre 57248263	TQ5782	1	2000
Essex Field Club	<i>Trifolium repens</i>	flowering plant	White Clover	BWCP: Conservation area, 9.37ha, centre 57498265	TQ5782	1	2001
Essex Field Club	<i>Trifolium repens</i>	flowering plant	White Clover	BWCP: Cockhide field, 4.10ha, centre 57108275	TQ5782	1	2000
Essex Field Club	<i>Trifolium repens</i>	flowering plant	White Clover	BWCP: Chimney field S, 0.80ha, centre 57348198	TQ5781	1	2000

Essex Field Club	<i>Trifolium repens</i>	flowering plant	White Clover	BWCP: Chimney field N, 1.53ha, centre 57258208	TQ5782	1	2000
Essex Field Club	<i>Trifolium repens</i>	flowering plant	White Clover	BWCP: Car park area, 1.80ha, centre 56538254	TQ5682	1	1999
Essex Field Club	<i>Trifolium repens</i>	flowering plant	White Clover	BWCP: Bowmen's field, 1.98ha, centre 56468266	TQ5682	1	2000
Essex Field Club	<i>Trifolium repens</i>	flowering plant	White Clover	BWCP: Brick Kiln Wood, 2.55ha, centre 57158223	TQ5782	1	2000
Essex Field Club	<i>Trifolium repens</i>	flowering plant	White Clover	BWCP: Bumstead Mdw E, 1.85ha, centre 57528248	TQ5782	1	2000
Essex Field Club	<i>Trifolium repens</i>	flowering plant	White Clover	BWCP: Bumstead Mdw N, 2.65ha, centre 57258242	TQ5782	1	2000
Essex Field Club	<i>Trifolium repens</i>	flowering plant	White Clover	BWCP: Bumstead Mdw S, 9.30ha, centre 57388230	TQ5782	1	2000
Essex Field Club	<i>Trifolium striatum</i>	flowering plant	Knotted Clover	Wennington E and Willow Cottages	TQ5480	1	2009
Essex Field Club	<i>Trifolium striatum</i>	flowering plant	Knotted Clover	Warwick Wood S	TQ5582	1	2007
Essex Field Club	<i>Trifolium striatum</i>	flowering plant	Knotted Clover	Warwick Wood N	TQ5583	1	2007
Essex Field Club	<i>Trifolium striatum</i>	flowering plant	Knotted Clover	Central Farm	TQ5584	1	2007
Essex Field Club	<i>Trifolium striatum</i>	flowering plant	Knotted Clover	BWCP: Bowmen's field, 1.98ha, centre 56468266	TQ5682	1	2002
Essex Field Club	<i>Trifolium striatum</i>	flowering plant	Knotted Clover	Belhus Woods Country Park central	TQ5682	1	2002
Essex Field Club	<i>Trifolium striatum</i>	flowering plant	Knotted Clover	Belhus Park, Oak & Ash Woods	TQ5781	1	2002
Essex Field Club	<i>Trifolium striatum</i>	flowering plant	Knotted Clover	Aveley: Kenningtons, and town N	TQ5681	1	2006
Essex Field Club	<i>Trifolium striatum</i>	flowering plant	Knotted Clover	Aveley: Kenningtons CP W	TQ5581	1	2002
Essex Field Club	<i>Trifolium striatum</i>	flowering plant	Knotted Clover	Aveley E, Sth Ockendon SW and M25 J30	TQ5780	1	2012
Essex Field Club	<i>Trifolium subterraneum</i>	flowering plant	Subterranean Clover	Thurrock, Belhus Country Park, East	TQ5781	1	2007
Essex Field Club	<i>Trifolium subterraneum</i>	flowering plant	Subterranean Clover	BWCP: Hunts Hill South, 11.03ha, centre 56518295	TQ5682	1	2019
Essex Field Club	<i>Trifurcula immundella</i>	insect - moth	a moth	Running Water Wood	TQ566825	1	1983
Essex Field Club	<i>Triglyphus primus</i>	insect - true fly (Diptera)	a hoverfly	Arisdale Ave Pit, Midsouth (flower rich)	TQ584825	1	2007
Essex Birdwatching Society	<i>Tringa erythropus</i>	bird	Spotted Redshank	Ingrebourne Valley	TQ5485	1	2013
Essex Birdwatching Society	<i>Tringa erythropus</i>	bird	Spotted Redshank	Rainham Marshes RSPB	TQ5480	1	2016
Essex Birdwatching Society	<i>Tringa nebularia</i>	bird	Greenshank	Mardyke Valley	TQ5880	1	2016

Essex Birdwatching Society	<i>Tringa nebularia</i>	bird	Greenshank	Mardyke Valley	TQ5980	1	2016
Essex Birdwatching Society	<i>Tringa ochropus</i>	bird	Green Sandpiper	Belhus Wood CP	TQ5782	3	2017
Essex Birdwatching Society	<i>Tringa ochropus</i>	bird	Green Sandpiper	Thames Chase	TQ5885	1	2013
Essex Birdwatching Society	<i>Tringa ochropus</i>	bird	Green Sandpiper	South Ockenden Hall	TQ5881	1	2013
Essex Birdwatching Society	<i>Tringa ochropus</i>	bird	Green Sandpiper	Mardyke Valley, Stifford-Aveley	TQ5980	6	2014
Essex Birdwatching Society	<i>Tringa ochropus</i>	bird	Green Sandpiper	Corbets Tey, Stubbers OPC	TQ5784	2	2018
Essex Birdwatching Society	<i>Tringa ochropus</i>	bird	Green Sandpiper	Little Belhus CP	TQ5882	1	2016
Essex Birdwatching Society	<i>Tringa ochropus</i>	bird	Green Sandpiper	Mardyke Valley, Stifford - Aveley	TQ5980	7	2013
Essex Birdwatching Society	<i>Tringa ochropus</i>	bird	Green Sandpiper	Mardyke Valley	TQ5880	12	2018
Essex Birdwatching Society	<i>Tringa ochropus</i>	bird	Green Sandpiper	Belhus Woods Aveley CP	TQ5782	1	2020
Essex Birdwatching Society	<i>Tringa ochropus</i>	bird	Green Sandpiper	Belhus Woods CP	TQ5682	8	2015
Essex Birdwatching Society	<i>Tringa ochropus</i>	bird	Green Sandpiper	Belhus Woods CP	TQ5782	8	2019
Essex Birdwatching Society	<i>Tringa totanus</i>	bird	Redshank	Belhus Woods CP	TQ5682	2	2014
Essex Field Club	<i>Triodia sylvina</i>	insect - moth	Orange Swift	Running Water Wood	TQ566825	1	1983
Essex Field Club	<i>Triodia sylvina</i>	insect - moth	Orange Swift	Rainham	TQ541833	1	1978
Essex Field Club	<i>Triodia sylvina</i>	insect - moth	Orange Swift	Belhus Country Park	TQ571824	5	2013
Essex Field Club	<i>Triodia sylvina</i>	insect - moth	Orange Swift	Belhus Country Park	TQ570813	5	2013
Essex Field Club	<i>Triodia sylvina</i>	insect - moth	Orange Swift	Aveley, Running Water Woods	TQ5781	1	2001
Essex Field Club	<i>Tripleurospermum inodorum</i>	flowering plant	Scentless Mayweed	Rainham Lodge Farm	TQ5484	1	2002
Essex Field Club	<i>Tripleurospermum inodorum</i>	flowering plant	Scentless Mayweed	Rainham Launder's Lane	TQ5482	1	2008
Essex Field Club	<i>Tripleurospermum inodorum</i>	flowering plant	Scentless Mayweed	N Ockendon	TQ5884	1	2004
Essex Field Club	<i>Tripleurospermum inodorum</i>	flowering plant	Scentless Mayweed	Hunts Hill & Bush Farm S	TQ5683	1	2000
Essex Field Club	<i>Tripleurospermum inodorum</i>	flowering plant	Scentless Mayweed	Central Farm	TQ5584	1	2002

Essex Field Club	<i>Tripleurospermum inodorum</i>	flowering plant	Scentless Mayweed	BWCP: Watt's field, 3.00ha, centre 56758237	TQ5682	1	2000
Essex Field Club	<i>Tripleurospermum inodorum</i>	flowering plant	Scentless Mayweed	BWCP: Swan Lake area, 3.28ha, centre 57088252	TQ5782	1	2000
Essex Field Club	<i>Tripleurospermum inodorum</i>	flowering plant	Scentless Mayweed	BWCP: Sausage pond area, 0.28ha, centre 57568275	TQ5782	1	2000
Essex Field Club	<i>Tripleurospermum inodorum</i>	flowering plant	Scentless Mayweed	BWCP: North field 1, 2.23ha, centre 56608266	TQ5682	1	1999
Essex Field Club	<i>Tripleurospermum inodorum</i>	flowering plant	Scentless Mayweed	Rainham, North of A13	TQ5482	1	1980
Essex Field Club	<i>Tripleurospermum inodorum</i>	flowering plant	Scentless Mayweed	S Ockendon and Brannetts Wood	TQ5880	1	2000
Essex Field Club	<i>Tripleurospermum inodorum</i>	flowering plant	Scentless Mayweed	South Ockenden NW	TQ5882	1	2007
Essex Field Club	<i>Tripleurospermum inodorum</i>	flowering plant	Scentless Mayweed	Wennington with A1306 and Launder's Lane S end	TQ5481	1	2012
Essex Field Club	<i>Tripleurospermum inodorum</i>	flowering plant	Scentless Mayweed	Wennington Marshes	TQ5480	1	2008
Essex Field Club	<i>Tripleurospermum inodorum</i>	flowering plant	Scentless Mayweed	Wennington E and Willow Cottages	TQ5480	1	2009
Essex Field Club	<i>Tripleurospermum inodorum</i>	flowering plant	Scentless Mayweed	Warwick Wood S	TQ5582	1	2002
Essex Field Club	<i>Tripleurospermum inodorum</i>	flowering plant	Scentless Mayweed	Warwick Wood N	TQ5583	1	2007
Essex Field Club	<i>Tripleurospermum inodorum</i>	flowering plant	Scentless Mayweed	Thurrock, Gravel Pits	TQ5782	1	1984
Essex Field Club	<i>Tripleurospermum inodorum</i>	flowering plant	Scentless Mayweed	Stubbers	TQ5784	1	2002
Essex Field Club	<i>Tripleurospermum inodorum</i>	flowering plant	Scentless Mayweed	South Ockendon W	TQ5881	1	2012
Essex Field Club	<i>Tripleurospermum inodorum</i>	flowering plant	Scentless Mayweed	South Ockendon Kemps Farm and Dennis Road	TQ5883	1	2009
Essex Field Club	<i>Tripleurospermum inodorum</i>	flowering plant	Scentless Mayweed	BWCP: Long Pond Horsrde, 2.55ha, 57438180	TQ5781	1	2000
Essex Field Club	<i>Tripleurospermum inodorum</i>	flowering plant	Scentless Mayweed	BWCP: Hunts Hill South, 11.03ha, centre 56518295	TQ5682	1	2000
Essex Field Club	<i>Tripleurospermum inodorum</i>	flowering plant	Scentless Mayweed	Belhus Woods Country Park E	TQ5782	1	2000
Essex Field Club	<i>Tripleurospermum inodorum</i>	flowering plant	Scentless Mayweed	Belhus Woods Country Park central	TQ5682	1	1999
Essex Field Club	<i>Tripleurospermum inodorum</i>	flowering plant	Scentless Mayweed	Belhus Park, Oak & Ash Woods	TQ5781	1	2000

Essex Field Club	<i>Tripleurospermum inodorum</i>	flowering plant	Scentless Mayweed	Baldwins	TQ5783	1	2006
Essex Field Club	<i>Tripleurospermum inodorum</i>	flowering plant	Scentless Mayweed	Aveley: Kenningtons, and town N	TQ5681	1	2002
Essex Field Club	<i>Tripleurospermum inodorum</i>	flowering plant	Scentless Mayweed	Aveley: Kenningtons CP W	TQ5581	1	2002
Essex Field Club	<i>Tripleurospermum inodorum</i>	flowering plant	Scentless Mayweed	Aveley W	TQ5580	1	2012
Essex Field Club	<i>Tripleurospermum inodorum</i>	flowering plant	Scentless Mayweed	Aveley E, Sth Ockendon SW and M25 J30	TQ5780	1	2012
Essex Field Club	<i>Tripleurospermum inodorum</i>	flowering plant	Scentless Mayweed	Aveley Central	TQ5680	1	2012
Essex Field Club	<i>Tripleurospermum inodorum</i>	flowering plant	Scentless Mayweed	Berwick Pond E	TQ5483	1	2002
Essex Field Club	<i>Tripleurospermum inodorum</i>	flowering plant	Scentless Mayweed	Bush Farm N and Sunnings Lane	TQ5684	1	2002
Essex Field Club	<i>Tripleurospermum inodorum</i>	flowering plant	Scentless Mayweed	BWCP Fig of 8 S area	TQ5782	1	1995
Essex Field Club	<i>Tripleurospermum inodorum</i>	flowering plant	Scentless Mayweed	BWCP: Hunts Hill North, 4.33ha, centre 56548320	TQ5683	1	2001
Essex Field Club	<i>Tripleurospermum inodorum</i>	flowering plant	Scentless Mayweed	BWCP: Hunts Hill East, 5.60ha, centre 56788295	TQ5682	1	2001
Essex Field Club	<i>Tripleurospermum inodorum</i>	flowering plant	Scentless Mayweed	BWCP: Conservation area, 9.37ha, centre 57498265	TQ5782	1	2000
Essex Field Club	<i>Tripleurospermum inodorum</i>	flowering plant	Scentless Mayweed	BWCP: Cockhide field, 4.10ha, centre 57108275	TQ5782	1	1999
Essex Field Club	<i>Tripleurospermum inodorum</i>	flowering plant	Scentless Mayweed	BWCP: Car park area, 1.80ha, centre 56538254	TQ5682	1	1999
Essex Field Club	<i>Tripleurospermum inodorum</i>	flowering plant	Scentless Mayweed	BWCP: Bumstead Mdw S, 9.30ha, centre 57388230	TQ5782	1	2000
Essex Field Club	<i>Tripleurospermum inodorum</i>	flowering plant	Scentless Mayweed	BWCP: Bumstead Mdw N, 2.65ha, centre 57258242	TQ5782	1	2001
Essex Field Club	<i>Tripleurospermum inodorum</i>	flowering plant	Scentless Mayweed	BWCP: Bumstead Mdw E, 1.85ha, centre 57528248	TQ5782	1	2004
Essex Field Club	<i>Tripleurospermum inodorum</i>	flowering plant	Scentless Mayweed	BWCP: Bowmen's field, 1.98ha, centre 56468266	TQ5682	1	2000
Essex Field Club	<i>Trisetum flavescens</i>	flowering plant	Yellow Oat-grass	BWCP: Cockhide field, 4.10ha, centre 57108275	TQ5782	1	2001
Essex Field Club	<i>Trisetum flavescens</i>	flowering plant	Yellow Oat-grass	BWCP: Conservation area, 9.37ha, centre 57498265	TQ5782	1	2000
Essex Field Club	<i>Trisetum flavescens</i>	flowering plant	Yellow Oat-grass	BWCP: Fig of 8 S area, 2.58ha, centre 57358256	TQ5782	1	2011
Essex Field Club	<i>Trisetum flavescens</i>	flowering plant	Yellow Oat-grass	Rainham Lodge Farm	TQ5484	1	2018

Essex Field Club	<i>Trisetum flavescens</i>	flowering plant	Yellow Oat-grass	South Ockendon W	TQ5881	1	2012
Essex Field Club	<i>Trisetum flavescens</i>	flowering plant	Yellow Oat-grass	Thurrock, Aveley, St Michael	TQ5680	1	1983
Essex Field Club	<i>Trisetum flavescens</i>	flowering plant	Yellow Oat-grass	BWCP: Bumstead Mdw S, 9.30ha, centre 57388230	TQ5782	1	2015
Essex Field Club	<i>Trisetum flavescens</i>	flowering plant	Yellow Oat-grass	Belhus Woods Country Park E	TQ5782	1	2000
Essex Field Club	<i>Trisetum flavescens</i>	flowering plant	Yellow Oat-grass	Baldwins	TQ5783	1	2006
Essex Field Club	<i>Trisetum flavescens</i>	flowering plant	Yellow Oat-grass	Aveley: Kenningtons, and town N	TQ5681	1	2006
Essex Field Club	<i>Trisetum flavescens</i>	flowering plant	Yellow Oat-grass	Aveley: Kenningtons CP W	TQ5581	1	2006
Essex Field Club	<i>Trisetum flavescens</i>	flowering plant	Yellow Oat-grass	Aveley W	TQ5580	1	2012
Essex Field Club	<i>Trisetum flavescens</i>	flowering plant	Yellow Oat-grass	Aveley E, Sth Ockendon SW and M25 J30	TQ5780	1	2012
Essex Field Club	<i>Trisetum flavescens</i>	flowering plant	Yellow Oat-grass	Aveley Central	TQ5680	1	2012
Essex Field Club	<i>Trisetum flavescens</i>	flowering plant	Yellow Oat-grass	Wennington E and Willow Cottages	TQ5480	1	2009
Essex Field Club	<i>Trisetum flavescens</i> <i>subsp. flavescens</i>	flowering plant	Yellow Oat-grass	BWCP: Long Pond Horsrde, 2.55ha, 57438180	TQ5781	1	2010
Essex Field Club	<i>Tristagma uniflorum</i>	flowering plant	Spring Starflower	Aveley Central	TQ5680	1	2011
Essex Field Club	<i>Tristagma uniflorum</i>	flowering plant	Spring Starflower	Warwick Wood N	TQ5583	1	2008
Essex Field Club	<i>Tristagma uniflorum</i>	flowering plant	Spring Starflower	Rainham Launder's Lane	TQ5482	1	2010
Essex Field Club	<i>Tristagma uniflorum</i>	flowering plant	Spring Starflower	Aveley: Kenningtons, and town N	TQ5681	1	2002
Essex Field Club	<i>Tristagma uniflorum</i>	flowering plant	Spring Starflower	Aveley W	TQ5580	1	2012
Essex Field Club	<i>Tristagma uniflorum</i>	flowering plant	Spring Starflower	Aveley Lake North	TQ5582	1	2016
Essex Field Club	<i>Triticum aestivum</i>	flowering plant	Bread Wheat	Hunts Hill & Bush Farm S	TQ5683	1	2001
Essex Field Club	<i>Triticum aestivum</i>	flowering plant	Bread Wheat	N Ockendon	TQ5884	1	2004
Essex Field Club	<i>Triticum aestivum</i>	flowering plant	Bread Wheat	Rainham Launder's Lane	TQ5482	1	2010
Essex Field Club	<i>Triticum aestivum</i>	flowering plant	Bread Wheat	Rainham Lodge Farm	TQ5484	1	2008
Essex Field Club	<i>Triticum aestivum</i>	flowering plant	Bread Wheat	South Ockendon W	TQ5881	1	2012
Essex Field Club	<i>Triticum aestivum</i>	flowering plant	Bread Wheat	Warwick Wood N	TQ5583	1	2007
Essex Field Club	<i>Triticum aestivum</i>	flowering plant	Bread Wheat	Warwick Wood S	TQ5582	1	2002
Essex Field Club	<i>Triticum aestivum</i>	flowering plant	Bread Wheat	Wennington with A1306 and Launders Lane S end	TQ5481	1	2012
Essex Field Club	<i>Triticum aestivum</i>	flowering plant	Bread Wheat	Central Farm	TQ5584	1	2002
Essex Field Club	<i>Triticum aestivum</i>	flowering plant	Bread Wheat	BWCP: Watt's field, 3.00ha, centre 56758237	TQ5682	1	2000
Essex Field Club	<i>Triticum aestivum</i>	flowering plant	Bread Wheat	BWCP: Rng Wtr Wd S, 5.53ha, centre 56588242	TQ5682	1	2004
Essex Field Club	<i>Triticum aestivum</i>	flowering plant	Bread Wheat	Aveley Central	TQ5680	1	2012
Essex Field Club	<i>Triticum aestivum</i>	flowering plant	Bread Wheat	Aveley E, Sth Ockendon SW and M25 J30	TQ5780	1	2012
Essex Field Club	<i>Triticum aestivum</i>	flowering plant	Bread Wheat	Aveley: Kenningtons, and town N	TQ5681	1	2006

Essex Field Club	<i>Triticum aestivum</i>	flowering plant	Bread Wheat	Baldwins	TQ5783	1	2006
Essex Field Club	<i>Triticum aestivum</i>	flowering plant	Bread Wheat	Belhus Woods Country Park central	TQ5682	1	2000
Essex Field Club	<i>Triticum aestivum</i>	flowering plant	Bread Wheat	Berwick Pond E	TQ5483	1	2004
Essex Field Club	<i>Triticum aestivum</i>	flowering plant	Bread Wheat	BWCP: Car park area, 1.80ha, centre 56538254	TQ5682	1	2001
Essex Field Club	<i>Triticum aestivum</i>	flowering plant	Bread Wheat	BWCP: Hunts Hill North, 4.33ha, centre 56548320	TQ5683	1	2001
Essex Field Club	<i>Tritomegas sexmaculatus</i>	insect - true bug (Hemiptera)	Rambur's Shieldbug	Little Belhus Country Park	TQ5882	1	2020
Essex Field Club	<i>Tritomegas sexmaculatus</i>	insect - true bug (Hemiptera)	Rambur's Shieldbug	Little Belhus Country Park	TQ587826	1	2020
Essex Field Club	<i>Tritomegas sexmaculatus</i>	insect - true bug (Hemiptera)	Rambur's Shieldbug	Little Belhus C.P.	TQ580824	1	2019
EFC/EARG	<i>Triturus cristatus</i>	amphibian	Warty Newt / Great Crested Newt	Thurrock	TQ571815	2	2009
EFC/EARG	<i>Triturus cristatus</i>	amphibian	Warty Newt / Great Crested Newt	South Ockendon	TQ571814	2	2009
EFC/EARG	<i>Triturus cristatus</i>	amphibian	Warty Newt / Great Crested Newt	London Upminster	TQ584846	1	2009
EFC/EARG	<i>Triturus cristatus</i>	amphibian	Warty Newt / Great Crested Newt	Dilkes Park, South Ockendon	TQ5881	1	2002
EFC/EARG	<i>Triturus cristatus</i>	amphibian	Warty Newt / Great Crested Newt	Cranham, Belhus Golf Course	TQ571814	6	2012
EFC/EARG	<i>Triturus cristatus</i>	amphibian	Warty Newt / Great Crested Newt	Cranham, Belhus Golf Course	TQ571815	6	2012
EFC/EARG	<i>Triturus cristatus</i>	amphibian	Warty Newt / Great Crested Newt	Brick Kiln Wood	TQ571823	1	1984
EFC/EARG	<i>Triturus cristatus</i>	amphibian	Warty Newt / Great Crested Newt	Belhus Golf Course, Cranham (pinpoint)	TQ571814	6	2012
EFC/EARG	<i>Triturus cristatus</i>	amphibian	Warty Newt / Great Crested Newt	Belhus Golf Course, Cranham (pinpoint)	TQ571815	6	2012
EFC/EARG	<i>Triturus cristatus</i>	amphibian	Warty Newt / Great Crested Newt	A13 near Junction with M25	TQ576802	1	2015
Essex Field Club	<i>Trixa conspersa</i>	insect - true fly (Diptera)		Berwick Ponds	TQ542838	1	1985
Essex Field Club	<i>Trixagus obtusus</i>	insect - beetle (Coleoptera)		Hangmans Wood, S. Ockendon, Lake 2 area	TQ578802	1	2009
Essex Field Club	<i>Trochila ilicina</i>	fungus		BWCP: White Post Wood, 5.30ha, centre 56308284	TQ5682	2	2018
Essex Field Club	<i>Trochila ilicina</i>	fungus		BWCP: Warwick Wood, 11.00ha, centre 55828295	TQ5582	1	2018

Essex Field Club	<i>Trochila ilicina</i>	fungus		BWCP: Rng Wtr Wd S, 5.53ha, centre 56588242	TQ5682	1	2017
Essex Field Club	<i>Trochosa ruricola</i>	spider (Araneae)		Hangmans Wood, S. Ockendon (old sand pit)	TQ577802	1	2009
Essex Field Club	<i>Trochosa ruricola</i>	spider (Araneae)		Aveley Village Extension, Area 3, roadside verge (grassland)	TQ567806	1	2009
Essex Field Club	<i>Trochosa ruricola</i>	spider (Araneae)		Aveley Village Extension, Area 2	TQ569804	1	2009
Essex Field Club	<i>Trochosa ruricola</i>	spider (Araneae)		Arisdale Ave Pit, East (south)	TQ586824	1	2007
Essex Field Club	<i>Trochosa ruricola</i>	spider (Araneae)		Arisdale Ave Pit, East (north)	TQ586827	1	2007
Essex Birdwatching Society	<i>Troglodytes troglodytes</i>	bird	Wren	Mardyke Valley, Davy Down-Aveley	TQ5980	2	2014
Essex Birdwatching Society	<i>Troglodytes troglodytes</i>	bird	Wren	Mardyke Valley	TQ5980	29	2016
Essex Birdwatching Society	<i>Troglodytes troglodytes</i>	bird	Wren	Mardyke Valley	TQ5880	193	2019
Essex Birdwatching Society	<i>Troglodytes troglodytes</i>	bird	Wren	Belhus Woods Aveley CP	TQ5782	10	2020
Essex Birdwatching Society	<i>Troglodytes troglodytes</i>	bird	Wren	Mardyke Valley, Stifford - Aveley	TQ5980	37	2013
Essex Birdwatching Society	<i>Troglodytes troglodytes</i>	bird	Wren	Mardyke Valley, Stifford-Aveley	TQ5980	30	2014
Essex Birdwatching Society	<i>Troglodytes troglodytes</i>	bird	Wren	Rainham Marshes RSPB	TQ5481	2	2019
Essex Birdwatching Society	<i>Troglodytes troglodytes</i>	bird	Wren	Rainham, Berwick Wood	TQ5484	1	2017
Essex Birdwatching Society	<i>Troglodytes troglodytes</i>	bird	Wren	South Ockendon	TQ5881	1	2020
Essex Birdwatching Society	<i>Troglodytes troglodytes</i>	bird	Wren	South Ockendon Hall	TQ5881	1	2019
Essex Birdwatching Society	<i>Troglodytes troglodytes</i>	bird	Wren	South Ockendon, Davy Down	TQ5880	1	2018
Essex Birdwatching Society	<i>Troglodytes troglodytes</i>	bird	Wren	M25 North Ockendon	TQ5884	1	2019
Essex Birdwatching Society	<i>Troglodytes troglodytes</i>	bird	Wren	Little Belhus CP	TQ5882	4	2016
Essex Birdwatching Society	<i>Troglodytes troglodytes</i>	bird	Wren	Hangmans Wood	TQ5780	10	2019
Essex Birdwatching Society	<i>Troglodytes troglodytes</i>	bird	Wren	Aveley Football Club	TQ5781	1	2020
Essex Birdwatching Society	<i>Troglodytes troglodytes</i>	bird	Wren	Belhus Wood CP	TQ5782	48	2017

Essex Birdwatching Society	<i>Troglodytes troglodytes</i>	bird	Wren	Belhus Woods CP	TQ5682	93	2016
Essex Birdwatching Society	<i>Troglodytes troglodytes</i>	bird	Wren	Belhus Woods CP	TQ5782	80	2020
Essex Birdwatching Society	<i>Troglodytes troglodytes</i>	bird	Wren	Bonnetts Wood	TQ5584	13	2019
Essex Birdwatching Society	<i>Troglodytes troglodytes</i>	bird	Wren	Bonnetts Wood Upminster	TQ5484	21	2020
Essex Birdwatching Society	<i>Troglodytes troglodytes</i>	bird	Wren	Cely Woods	TQ5583	1	2014
Essex Birdwatching Society	<i>Troglodytes troglodytes</i>	bird	Wren	Cely Woods	TQ5682	9	2019
Essex Birdwatching Society	<i>Troglodytes troglodytes</i>	bird	Wren	Cely Woods Aveley	TQ5583	18	2020
Essex Birdwatching Society	<i>Troglodytes troglodytes</i>	bird	Wren	Cranham Marsh	TQ5785	1	2014
Essex Birdwatching Society	<i>Troglodytes troglodytes</i>	bird	Wren	Cranham Nature Reserve	TQ5785	2	2013
Essex Field Club	<i>Tropaeolum majus</i>	flowering plant	Nasturtium	Belhus Park, Oak & Ash Woods	TQ5781	1	2005
Essex Field Club	<i>Tropaeolum majus</i>	flowering plant	Nasturtium	Belhus Woods Country Park E	TQ5782	1	2004
Essex Field Club	<i>Tropaeolum majus</i>	flowering plant	Nasturtium	BWCP: Bumstead Mdw E, 1.85ha, centre 57528248	TQ5782	1	2004
Essex Field Club	<i>Tropaeolum majus</i>	flowering plant	Nasturtium	BWCP: Long Pond Horsrde, 2.55ha, 57438180	TQ5781	1	2005
Essex Field Club	<i>Tropidia scita</i>	insect - true fly (Diptera)	a hoverfly	Berwick Ponds	TQ542838	1	1985
Essex Field Club	<i>Tropidia scita</i>	insect - true fly (Diptera)	a hoverfly	Berwick Pond	TQ540835	1	1985
Essex Field Club	<i>Tropidia scita</i>	insect - true fly (Diptera)	a hoverfly	Arisdale Ave Pit, Wet Woodland	TQ581827	1	2007
Essex Field Club	<i>Trox scaber</i>	insect - beetle (Coleoptera)		Aveley Village Extension, Area 1 (brownfield)	TQ569803	1	2009
Essex Field Club	<i>Troxochrus scabriculus</i>	spider (Araneae)		Arisdale Ave Pit, East (south)	TQ586824	2	2007
Essex Field Club	<i>Troxochrus scabriculus</i>	spider (Araneae)		Warwick Wood, Belhus Park	TQ558831	1	1987
Essex Field Club	<i>Troxochrus scabriculus</i>	spider (Araneae)		Warwick Wood, Belhus Park	TQ558831	1	1987
Essex Field Club	<i>Trypeta zoe</i>	insect - true fly (Diptera)		Brannetts Wood	TQ5880	1	1990
Essex Field Club	<i>Trypetoptera punctulata</i>	insect - true fly (Diptera)		Running Water Wood	TQ566825	1	1984
Essex Field Club	<i>Trypetoptera punctulata</i>	insect - true fly (Diptera)		Stifford Road Paddock northern strip	TQ575808	2	2017
Essex Field Club	<i>Trypoxylon attenuatum</i>	insect - hymenopteran	Slender Wood Borer Wasp	Hunts Hill, Southwest Area	TQ5682	1	2002

Essex Field Club	<i>Trypoxylon attenuatum</i>	insect - hymenopteran	Slender Wood Borer Wasp	Brannetts Wood	TQ5880	1	1990
Essex Field Club	<i>Trypoxylon attenuatum</i>	insect - hymenopteran	Slender Wood Borer Wasp	Aveley Village Extension, Area 2	TQ569804	1	2009
Essex Field Club	<i>Trypoxylon attenuatum</i>	insect - hymenopteran	Slender Wood Borer Wasp	Aveley Village Extension, Area 1 (brownfield)	TQ569803	1	2009
Essex Field Club	<i>Trypoxylon clavicerum</i>	insect - hymenopteran	Club Horned Wood Borer Wasp	Hall Farm, N.Ockendon	TQ5884	1	1998
Essex Field Club	<i>Trypoxylon clavicerum</i>	insect - hymenopteran	Club Horned Wood Borer Wasp	Stubbers Outdoor Centre, West Side	TQ5784	1	2002
Essex Field Club	<i>Trypoxylon figulus sens. lat.</i>	insect - hymenopteran	a digger wasp	Aveley Village Extension, Area 2	TQ569804	1	2009
Essex Field Club	<i>Trypoxylon figulus sens. str.</i>	insect - hymenopteran	a digger wasp	Hall Farm, N.Ockendon	TQ5884	1	1998
Essex Field Club	<i>Trypoxylon medium</i>	insect - hymenopteran	a digger wasp	Arisdale Avenue LoWS - north section	TQ586826	1	2007
Essex Field Club	<i>Trypoxylon medium</i>	insect - hymenopteran	a digger wasp	Hall Farm, N.Ockendon	TQ5884	1	1998
Essex Field Club	<i>Tsuga heterophylla</i>	conifer	Western Hemlock-spruce	BWCP: Rng Wtr Wd S, 5.53ha, centre 56588242	TQ5682	1	2000
Essex Field Club	<i>Tsuga heterophylla</i>	conifer	Western Hemlock-spruce	Belhus Woods Country Park central	TQ5682	1	2000
Essex Field Club	<i>Tubaria conspersa</i>	fungus		BWCP: Fig of 8 N area, 2.28ha, centre 57248263	TQ5782	1	2001
Essex Field Club	<i>Tubaria conspersa</i>	fungus		BWCP: Fig of 8 S area, 2.58ha, centre 57358256	TQ5782	1	2001
Essex Field Club	<i>Tubaria conspersa</i>	fungus		BWCP: Rng Wtr Wd N, 2.43ha, centre 56758256	TQ5682	1	2011
Essex Field Club	<i>Tubaria conspersa</i>	fungus		BWCP: Rng Wtr Wd S, 5.53ha, centre 56588242	TQ5682	1	2000
Essex Field Club	<i>Tubaria dispersa</i>	fungus		BWCP: Sunken Wetlands, 0.70ha, centre 57458285	TQ5782	1	2001
Essex Field Club	<i>Tubaria dispersa</i>	fungus		BWCP: Warwick Wood, 11.00ha, centre 55828295	TQ5582	1	2001
Essex Field Club	<i>Tubaria dispersa</i>	fungus		BWCP: Watt's field, 3.00ha, centre 56758237	TQ5682	1	1999
Essex Field Club	<i>Tubaria dispersa</i>	fungus		BWCP: Whitehall Wd S, 1.18ha, centre 56898252	TQ5682	1	2004
Essex Field Club	<i>Tubaria dispersa</i>	fungus		BWCP: Rng Wtr Wd S, 5.53ha, centre 56588242	TQ5682	1	2000
Essex Field Club	<i>Tubaria dispersa</i>	fungus		BWCP: Rng Wtr Wd N, 2.43ha, centre 56758256	TQ5682	1	2000
Essex Field Club	<i>Tubaria dispersa</i>	fungus		BWCP: Little Bk Kn Wd, 3.25ha, centre 57048236	TQ5782	1	2000

Essex Field Club	<i>Tubaria dispersa</i>	fungus		BWCP: First field, 2.03ha, centre 56958243	TQ5682	1	2000
Essex Field Club	<i>Tubaria dispersa</i>	fungus		BWCP: Fig of 8 S area, 2.58ha, centre 57358256	TQ5782	1	2000
Essex Field Club	<i>Tubaria dispersa</i>	fungus		BWCP: Car park area, 1.80ha, centre 56538254	TQ5682	1	2009
Essex Field Club	<i>Tubaria furfuracea</i>	fungus		BWCP: Long Pond Horsrde, 2.55ha, 57438180	TQ5781	1	2004
Essex Field Club	<i>Tubaria furfuracea</i>	fungus		BWCP: North field 2, 4.50ha, centre 56788271	TQ5682	1	2000
Essex Field Club	<i>Tubaria furfuracea</i>	fungus		BWCP: Rng Wtr Wd N, 2.43ha, centre 56758256	TQ5682	1	2000
Essex Field Club	<i>Tubaria furfuracea</i>	fungus		BWCP: Rng Wtr Wd S, 5.53ha, centre 56588242	TQ5682	1	2000
Essex Field Club	<i>Tubaria furfuracea</i>	fungus		BWCP: Sunken Wetlands, 0.70ha, centre 57458285	TQ5782	1	2000
Essex Field Club	<i>Tubaria furfuracea</i>	fungus		BWCP: Warwick Wood, 11.00ha, centre 55828295	TQ5582	1	2000
Essex Field Club	<i>Tubaria furfuracea</i>	fungus		BWCP: Watt's field, 3.00ha, centre 56758237	TQ5682	1	2000
Essex Field Club	<i>Tubaria furfuracea</i>	fungus		BWCP: White Post Wood, 5.30ha, centre 56308284	TQ5682	1	2002
Essex Field Club	<i>Tubaria furfuracea</i>	fungus		BWCP: Whitehall Wd S, 1.18ha, centre 56898252	TQ5682	1	2004
Essex Field Club	<i>Tubaria furfuracea</i>	fungus		BWCP: Little Bk Kn Wd, 3.25ha, centre 57048236	TQ5782	1	2001
Essex Field Club	<i>Tubaria furfuracea</i>	fungus		BWCP: Hunts Hill North, 4.33ha, centre 56548320	TQ5683	1	2001
Essex Field Club	<i>Tubaria furfuracea</i>	fungus		BWCP: First field, 2.03ha, centre 56958243	TQ5682	1	2004
Essex Field Club	<i>Tubaria furfuracea</i>	fungus		BWCP General	TQ58	1	1987
Essex Field Club	<i>Tubaria furfuracea</i>	fungus		BWCP: Bowmen's field, 1.98ha, centre 56468266	TQ5682	1	2000
Essex Field Club	<i>Tubaria furfuracea</i>	fungus		BWCP: Brick Kiln Wood, 2.55ha, centre 57158223	TQ5782	1	2000
Essex Field Club	<i>Tubaria furfuracea</i>	fungus		BWCP: Bumstead Mdw E, 1.85ha, centre 57528248	TQ5782	1	2001
Essex Field Club	<i>Tubaria furfuracea</i>	fungus		BWCP: Bumstead Mdw N, 2.65ha, centre 57258242	TQ5782	1	2000
Essex Field Club	<i>Tubaria furfuracea</i>	fungus		BWCP: Car park area, 1.80ha, centre 56538254	TQ5682	1	2000

Essex Field Club	<i>Tubaria furfuracea</i>	fungus		BWCP: Chimney field N, 1.53ha, centre 57258208	TQ5782	1	2004
Essex Field Club	<i>Tubaria furfuracea</i>	fungus		BWCP: Cockhide field, 4.10ha, centre 57108275	TQ5782	1	2004
Essex Field Club	<i>Tubaria furfuracea</i>	fungus		BWCP: Conservation area, 9.37ha, centre 57498265	TQ5782	1	2001
Essex Field Club	<i>Tubifera ferruginosa</i>	slime mould	a slime mould	BWCP: Whitehall Wd N, 3.48ha, centre 56968266	TQ5682	1	2000
Essex Field Club	<i>Tulipa gesneriana</i>	flowering plant	Garden Tulip	South Ockenden NW	TQ5882	1	2007
Essex Field Club	<i>Tulipa gesneriana</i>	flowering plant	Garden Tulip	Aveley W	TQ5580	1	2012
Essex Field Club	<i>Tulipa gesneriana</i>	flowering plant	Garden Tulip	Aveley E, Sth Ockendon SW and M25 J30	TQ5780	1	2012
Essex Birdwatching Society	<i>Turdus iliacus</i>	bird	Redwing	Belhus Woods Aveley CP	TQ5782	4	2020
Essex Birdwatching Society	<i>Turdus iliacus</i>	bird	Redwing	Thames Chase, Cely Woods	TQ5583	4	2016
Essex Birdwatching Society	<i>Turdus iliacus</i>	bird	Redwing	Mardyke Valley	TQ5880	80	2019
Essex Birdwatching Society	<i>Turdus iliacus</i>	bird	Redwing	Mardyke Valley	TQ5980	13	2016
Essex Birdwatching Society	<i>Turdus iliacus</i>	bird	Redwing	Mardyke Valley, Davy Down-Aveley	TQ5980	1	2014
Essex Birdwatching Society	<i>Turdus iliacus</i>	bird	Redwing	Mardyke Valley, Stifford - Aveley	TQ5980	20	2013
Essex Birdwatching Society	<i>Turdus iliacus</i>	bird	Redwing	Mardyke Valley, Stifford-Aveley	TQ5980	14	2014
Essex Birdwatching Society	<i>Turdus iliacus</i>	bird	Redwing	Rainham, Berwick Glades	TQ5484	1	2017
Essex Birdwatching Society	<i>Turdus iliacus</i>	bird	Redwing	Rainham, Berwick Wood	TQ5484	1	2017
Essex Birdwatching Society	<i>Turdus iliacus</i>	bird	Redwing	South Ockenden Hall	TQ5881	1	2013
Essex Birdwatching Society	<i>Turdus iliacus</i>	bird	Redwing	South Ockendon Hall	TQ5881	1	2019
Essex Birdwatching Society	<i>Turdus iliacus</i>	bird	Redwing	South Ockendon, Davy Down	TQ5880	1	2018
Essex Birdwatching Society	<i>Turdus iliacus</i>	bird	Redwing	Sunnings Lane Stubbers OPC Corbets Tey	TQ5784	3	2020
Essex Birdwatching Society	<i>Turdus iliacus</i>	bird	Redwing	Thames Chase	TQ5885	7	2014
Essex Birdwatching Society	<i>Turdus iliacus</i>	bird	Redwing	Hangmans Wood	TQ5780	2	2019

Essex Birdwatching Society	<i>Turdus iliacus</i>	bird	Redwing	Cranham Nature Reserve	TQ5785	1	2013
Essex Birdwatching Society	<i>Turdus iliacus</i>	bird	Redwing	Corbets Tey, Stubbers OPC	TQ5784	3	2017
Essex Birdwatching Society	<i>Turdus iliacus</i>	bird	Redwing	A13 South Ockendon	TQ5780	1	2020
Essex Birdwatching Society	<i>Turdus iliacus</i>	bird	Redwing	Belhus Country Park (TQ58 R)	TQ5782	1	2014
Essex Birdwatching Society	<i>Turdus iliacus</i>	bird	Redwing	Belhus Park	TQ5781	1	2013
Essex Birdwatching Society	<i>Turdus iliacus</i>	bird	Redwing	Belhus Wood CP	TQ5782	35	2017
Essex Birdwatching Society	<i>Turdus iliacus</i>	bird	Redwing	Belhus Woods Country Park	TQ5682	1	2013
Essex Birdwatching Society	<i>Turdus iliacus</i>	bird	Redwing	Belhus Woods CP	TQ5682	47	2016
Essex Birdwatching Society	<i>Turdus iliacus</i>	bird	Redwing	Cely Woods	TQ5682	5	2019
Essex Birdwatching Society	<i>Turdus iliacus</i>	bird	Redwing	Belhus Woods CP	TQ5782	38	2019
Essex Birdwatching Society	<i>Turdus iliacus</i>	bird	Redwing	Bonnetts Wood	TQ5584	5	2019
Essex Birdwatching Society	<i>Turdus iliacus</i>	bird	Redwing	Bonnetts Wood Upminster	TQ5484	4	2020
Essex Birdwatching Society	<i>Turdus iliacus</i>	bird	Redwing	Cely Woods	TQ5583	1	2014
Essex Birdwatching Society	<i>Turdus iliacus</i>	bird	Redwing	Cely Woods Aveley	TQ5583	8	2020
Essex Birdwatching Society	<i>Turdus merula</i>	bird	Blackbird	Mardyke Valley, Davy Down-Aveley	TQ5980	2	2014
Essex Birdwatching Society	<i>Turdus merula</i>	bird	Blackbird	Mardyke Valley, Stifford - Aveley	TQ5980	34	2013
Essex Birdwatching Society	<i>Turdus merula</i>	bird	Blackbird	Little Belhus Country Park	TQ5882	1	2015
Essex Birdwatching Society	<i>Turdus merula</i>	bird	Blackbird	Mardyke Valley	TQ5980	29	2016
Essex Birdwatching Society	<i>Turdus merula</i>	bird	Blackbird	Mardyke Valley	TQ5880	196	2019
Essex Birdwatching Society	<i>Turdus merula</i>	bird	Blackbird	M25 North Ockendon	TQ5884	1	2019
Essex Birdwatching Society	<i>Turdus merula</i>	bird	Blackbird	Little Belhus CP	TQ5882	4	2016

Essex Birdwatching Society	<i>Turdus merula</i>	bird	Blackbird	Mardyke Valley, Stifford-Aveley	TQ5980	29	2014
Essex Birdwatching Society	<i>Turdus merula</i>	bird	Blackbird	Rainham Marshes RSPB	TQ5481	2	2019
Essex Birdwatching Society	<i>Turdus merula</i>	bird	Blackbird	Rainham, Berwick Glades	TQ5484	1	2017
Essex Birdwatching Society	<i>Turdus merula</i>	bird	Blackbird	Rainham, Berwick Wood	TQ5484	1	2017
Essex Birdwatching Society	<i>Turdus merula</i>	bird	Blackbird	S Ockendon	TQ5781	1	2019
Essex Birdwatching Society	<i>Turdus merula</i>	bird	Blackbird	South Ockendon	TQ5881	1	2020
Essex Birdwatching Society	<i>Turdus merula</i>	bird	Blackbird	South Ockendon, Davy Down	TQ5880	1	2018
Essex Birdwatching Society	<i>Turdus merula</i>	bird	Blackbird	Upminster, Little Gaynes Lane	TQ5585	1	2016
Essex Birdwatching Society	<i>Turdus merula</i>	bird	Blackbird	Warwick Lane, Aveley	TQ5583	1	2019
Essex Birdwatching Society	<i>Turdus merula</i>	bird	Blackbird	Hangmans Wood	TQ5780	7	2019
Essex Birdwatching Society	<i>Turdus merula</i>	bird	Blackbird	Cranham Nature Reserve	TQ5785	8	2013
Essex Birdwatching Society	<i>Turdus merula</i>	bird	Blackbird	Belhus Country Park (TQ58 R)	TQ5782	1	2014
Essex Birdwatching Society	<i>Turdus merula</i>	bird	Blackbird	Belhus Park	TQ5781	1	2013
Essex Birdwatching Society	<i>Turdus merula</i>	bird	Blackbird	Belhus Wood CP	TQ5782	45	2017
Essex Birdwatching Society	<i>Turdus merula</i>	bird	Blackbird	Belhus Woods	TQ5682	1	2014
Essex Birdwatching Society	<i>Turdus merula</i>	bird	Blackbird	Belhus Woods Aveley CP	TQ5782	10	2020
Essex Birdwatching Society	<i>Turdus merula</i>	bird	Blackbird	Belhus Woods Country Park	TQ5682	1	2013
Essex Birdwatching Society	<i>Turdus merula</i>	bird	Blackbird	Belhus Woods CP	TQ5682	92	2016
Essex Birdwatching Society	<i>Turdus merula</i>	bird	Blackbird	Belhus Woods CP	TQ5782	80	2020
Essex Birdwatching Society	<i>Turdus merula</i>	bird	Blackbird	Bonnetts Wood	TQ5584	10	2019
Essex Birdwatching Society	<i>Turdus merula</i>	bird	Blackbird	Cranham Marsh EWT	TQ5685	1	2014

Essex Birdwatching Society	<i>Turdus merula</i>	bird	Blackbird	Cranham Marsh	TQ5785	1	2016
Essex Birdwatching Society	<i>Turdus merula</i>	bird	Blackbird	Cely Woods Aveley	TQ5583	18	2020
Essex Birdwatching Society	<i>Turdus merula</i>	bird	Blackbird	Cely Woods	TQ5682	9	2019
Essex Birdwatching Society	<i>Turdus merula</i>	bird	Blackbird	Cely Woods	TQ5583	1	2014
Essex Birdwatching Society	<i>Turdus merula</i>	bird	Blackbird	Bonnetts Wood Upminster	TQ5484	21	2020
Essex Birdwatching Society	<i>Turdus philomelos</i>	bird	Song Thrush	Mardyke Valley, Stifford-Aveley	TQ5980	31	2014
Essex Birdwatching Society	<i>Turdus philomelos</i>	bird	Song Thrush	Mardyke Valley, Stifford - Aveley	TQ5980	37	2013
Essex Birdwatching Society	<i>Turdus philomelos</i>	bird	Song Thrush	Mardyke Valley, Davy Down-Aveley	TQ5980	2	2014
Essex Birdwatching Society	<i>Turdus philomelos</i>	bird	Song Thrush	Mardyke Valley	TQ5980	29	2016
Essex Birdwatching Society	<i>Turdus philomelos</i>	bird	Song Thrush	Mardyke Valley	TQ5880	193	2019
Essex Birdwatching Society	<i>Turdus philomelos</i>	bird	Song Thrush	Little Belhus CP	TQ5882	4	2016
Essex Birdwatching Society	<i>Turdus philomelos</i>	bird	Song Thrush	South Ockendon	TQ5881	1	2020
Essex Birdwatching Society	<i>Turdus philomelos</i>	bird	Song Thrush	South Ockendon Hall	TQ5881	1	2019
Essex Birdwatching Society	<i>Turdus philomelos</i>	bird	Song Thrush	South Ockendon, Davy Down	TQ5880	1	2018
Essex Birdwatching Society	<i>Turdus philomelos</i>	bird	Song Thrush	Sunnings Lane Stubbers OPC Corbets Tey	TQ5784	1	2020
Essex Birdwatching Society	<i>Turdus philomelos</i>	bird	Song Thrush	Thames Chase	TQ5885	4	2014
Essex Birdwatching Society	<i>Turdus philomelos</i>	bird	Song Thrush	Thames Chase, Cely Woods	TQ5583	2	2016
Essex Birdwatching Society	<i>Turdus philomelos</i>	bird	Song Thrush	Thurrock Services	TQ5780	1	2014
Essex Birdwatching Society	<i>Turdus philomelos</i>	bird	Song Thrush	Warwick Lane, Aveley	TQ5583	1	2019
Essex Birdwatching Society	<i>Turdus philomelos</i>	bird	Song Thrush	Little Belhus Country Park	TQ5882	1	2018
Essex Birdwatching Society	<i>Turdus philomelos</i>	bird	Song Thrush	Hangmans Wood	TQ5780	8	2019

Essex Birdwatching Society	<i>Turdus philomelos</i>	bird	Song Thrush	Belhus Woods Aveley CP	TQ5782	10	2020
Essex Birdwatching Society	<i>Turdus philomelos</i>	bird	Song Thrush	Aveley Football Club	TQ5781	1	2020
Essex Birdwatching Society	<i>Turdus philomelos</i>	bird	Song Thrush	Belhus Country Park (TQ58 R)	TQ5782	1	2014
Essex Birdwatching Society	<i>Turdus philomelos</i>	bird	Song Thrush	Belhus Wood CP	TQ5782	49	2017
Essex Birdwatching Society	<i>Turdus philomelos</i>	bird	Song Thrush	Belhus Woods Country Park	TQ5682	1	2013
Essex Birdwatching Society	<i>Turdus philomelos</i>	bird	Song Thrush	Belhus Woods CP	TQ5682	92	2016
Essex Birdwatching Society	<i>Turdus philomelos</i>	bird	Song Thrush	Belhus Woods CP	TQ5782	80	2020
Essex Birdwatching Society	<i>Turdus philomelos</i>	bird	Song Thrush	Bonnetts Wood	TQ5584	12	2019
Essex Birdwatching Society	<i>Turdus philomelos</i>	bird	Song Thrush	Cranham Nature Reserve	TQ5785	1	2013
Essex Birdwatching Society	<i>Turdus philomelos</i>	bird	Song Thrush	Cranham Marsh EWT	TQ5685	2	2014
Essex Birdwatching Society	<i>Turdus philomelos</i>	bird	Song Thrush	Cely Woods Aveley	TQ5583	17	2020
Essex Birdwatching Society	<i>Turdus philomelos</i>	bird	Song Thrush	Cely Woods	TQ5682	9	2019
Essex Birdwatching Society	<i>Turdus philomelos</i>	bird	Song Thrush	Cely Woods	TQ5583	1	2014
Essex Birdwatching Society	<i>Turdus philomelos</i>	bird	Song Thrush	Bonnetts Wood Upminster	TQ5484	22	2020
Essex Birdwatching Society	<i>Turdus pilaris</i>	bird	Fieldfare	Rainham, Upminster Road South	TQ5681	1	2016
Essex Birdwatching Society	<i>Turdus pilaris</i>	bird	Fieldfare	Mobile-TQ5785	TQ5785	1	2016
Essex Birdwatching Society	<i>Turdus pilaris</i>	bird	Fieldfare	Mardyke Valley, Stifford-Aveley	TQ5980	7	2014
Essex Birdwatching Society	<i>Turdus pilaris</i>	bird	Fieldfare	Mardyke Valley, Stifford - Aveley	TQ5980	7	2013
Essex Birdwatching Society	<i>Turdus pilaris</i>	bird	Fieldfare	Mardyke Valley	TQ5980	3	2016
Essex Birdwatching Society	<i>Turdus pilaris</i>	bird	Fieldfare	Mardyke Valley	TQ5880	40	2019
Essex Birdwatching Society	<i>Turdus pilaris</i>	bird	Fieldfare	South Ockenden Hall	TQ5881	1	2013

Essex Birdwatching Society	<i>Turdus pilaris</i>	bird	Fieldfare	South Ockendon	TQ5881	1	2018
Essex Birdwatching Society	<i>Turdus pilaris</i>	bird	Fieldfare	South Ockendon	TQ5982	1	2013
Essex Birdwatching Society	<i>Turdus pilaris</i>	bird	Fieldfare	South Ockendon Hall	TQ5881	1	2019
Essex Birdwatching Society	<i>Turdus pilaris</i>	bird	Fieldfare	Sunnings Lane Stubbers OPC Corbets Tey	TQ5784	3	2020
Essex Birdwatching Society	<i>Turdus pilaris</i>	bird	Fieldfare	Thames Chase	TQ5885	3	2014
Essex Birdwatching Society	<i>Turdus pilaris</i>	bird	Fieldfare	Thames Chase, Cely Woods	TQ5583	1	2015
Essex Birdwatching Society	<i>Turdus pilaris</i>	bird	Fieldfare	Upminster, Branfil Playing Field	TQ5585	6	2013
Essex Birdwatching Society	<i>Turdus pilaris</i>	bird	Fieldfare	Little Belhus Country Park	TQ5882	1	2018
Essex Birdwatching Society	<i>Turdus pilaris</i>	bird	Fieldfare	Hangmans Wood	TQ5780	1	2019
Essex Birdwatching Society	<i>Turdus pilaris</i>	bird	Fieldfare	Cranham Nature Reserve	TQ5785	2	2013
Essex Birdwatching Society	<i>Turdus pilaris</i>	bird	Fieldfare	Aveley	TQ5680	1	2013
Essex Birdwatching Society	<i>Turdus pilaris</i>	bird	Fieldfare	Aveley, High Street	TQ5680	1	2018
Essex Birdwatching Society	<i>Turdus pilaris</i>	bird	Fieldfare	Belhus Country Park (TQ58 R)	TQ5782	1	2014
Essex Birdwatching Society	<i>Turdus pilaris</i>	bird	Fieldfare	Belhus Park	TQ5781	1	2013
Essex Birdwatching Society	<i>Turdus pilaris</i>	bird	Fieldfare	Belhus Wood CP	TQ5782	35	2017
Essex Birdwatching Society	<i>Turdus pilaris</i>	bird	Fieldfare	Belhus Woods Aveley CP	TQ5782	2	2020
Essex Birdwatching Society	<i>Turdus pilaris</i>	bird	Fieldfare	Belhus Woods Country Park	TQ5682	2	2013
Essex Birdwatching Society	<i>Turdus pilaris</i>	bird	Fieldfare	Belhus Woods CP	TQ5682	42	2016
Essex Birdwatching Society	<i>Turdus pilaris</i>	bird	Fieldfare	Corbets Tey, Stubbers OPC	TQ5784	5	2018
Essex Birdwatching Society	<i>Turdus pilaris</i>	bird	Fieldfare	Cely Woods Aveley	TQ5583	2	2020
Essex Birdwatching Society	<i>Turdus pilaris</i>	bird	Fieldfare	Cely Woods	TQ5682	2	2019

Essex Birdwatching Society	<i>Turdus pilaris</i>	bird	Fieldfare	Bonnetts Wood Upminster	TQ5484	2	2020
Essex Birdwatching Society	<i>Turdus pilaris</i>	bird	Fieldfare	Bonnetts Wood	TQ5584	3	2019
Essex Birdwatching Society	<i>Turdus pilaris</i>	bird	Fieldfare	Belhus Woods CP	TQ5782	34	2019
Essex Birdwatching Society	<i>Turdus pilaris</i>	bird	Fieldfare	Upminster, Branfil playing fields	TQ5585	1	2014
Essex Birdwatching Society	<i>Turdus pilaris</i>	bird	Fieldfare	Upminster, Little Gaynes Lane	TQ5585	5	2016
Essex Birdwatching Society	<i>Turdus torquatus</i>	bird	Ring Ouzel	Bonnetts Wood Upminster	TQ5484	1	2020
Essex Birdwatching Society	<i>Turdus torquatus</i>	bird	Ring Ouzel	Mardyke Valley	TQ5880	1	2016
Essex Birdwatching Society	<i>Turdus torquatus</i>	bird	Ring Ouzel	Mardyke Valley	TQ5980	1	2016
Essex Birdwatching Society	<i>Turdus viscivorus</i>	bird	Mistle Thrush	Mardyke Valley	TQ5880	101	2019
Essex Birdwatching Society	<i>Turdus viscivorus</i>	bird	Mistle Thrush	Mardyke Valley	TQ5980	18	2016
Essex Birdwatching Society	<i>Turdus viscivorus</i>	bird	Mistle Thrush	Mardyke Valley, Stifford - Aveley	TQ5980	19	2013
Essex Birdwatching Society	<i>Turdus viscivorus</i>	bird	Mistle Thrush	Mardyke Valley, Stifford-Aveley	TQ5980	22	2014
Essex Birdwatching Society	<i>Turdus viscivorus</i>	bird	Mistle Thrush	Rainham, Berwick Wood	TQ5484	1	2017
Essex Birdwatching Society	<i>Turdus viscivorus</i>	bird	Mistle Thrush	Thames Chase	TQ5885	2	2014
Essex Birdwatching Society	<i>Turdus viscivorus</i>	bird	Mistle Thrush	Thames Chase, Cely Woods	TQ5583	1	2016
Essex Birdwatching Society	<i>Turdus viscivorus</i>	bird	Mistle Thrush	Thurrock Services	TQ5780	1	2014
Essex Birdwatching Society	<i>Turdus viscivorus</i>	bird	Mistle Thrush	Upminster, Branfil Playing Field	TQ5585	2	2013
Essex Birdwatching Society	<i>Turdus viscivorus</i>	bird	Mistle Thrush	Hangmans Wood	TQ5780	5	2019
Essex Birdwatching Society	<i>Turdus viscivorus</i>	bird	Mistle Thrush	Cranham Nature Reserve	TQ5785	2	2013
Essex Birdwatching Society	<i>Turdus viscivorus</i>	bird	Mistle Thrush	Cranham Marsh	TQ5785	1	2014
Essex Birdwatching Society	<i>Turdus viscivorus</i>	bird	Mistle Thrush	Belhus Country Park (TQ58 R)	TQ5782	1	2014

Essex Birdwatching Society	<i>Turdus viscivorus</i>	bird	Mistle Thrush	Belhus Wood CP	TQ5782	34	2017
Essex Birdwatching Society	<i>Turdus viscivorus</i>	bird	Mistle Thrush	Belhus Woods Aveley CP	TQ5782	3	2020
Essex Birdwatching Society	<i>Turdus viscivorus</i>	bird	Mistle Thrush	Belhus Woods Country Park	TQ5682	1	2013
Essex Birdwatching Society	<i>Turdus viscivorus</i>	bird	Mistle Thrush	Belhus Woods CP	TQ5682	48	2016
Essex Birdwatching Society	<i>Turdus viscivorus</i>	bird	Mistle Thrush	Belhus Woods CP	TQ5782	46	2020
Essex Birdwatching Society	<i>Turdus viscivorus</i>	bird	Mistle Thrush	Cely Woods	TQ5583	1	2014
Essex Birdwatching Society	<i>Turdus viscivorus</i>	bird	Mistle Thrush	Cely Woods	TQ5682	1	2016
Essex Birdwatching Society	<i>Turdus viscivorus</i>	bird	Mistle Thrush	Cely Woods Aveley	TQ5583	5	2020
Essex Field Club	<i>Tussilago farfara</i>	flowering plant	Colt's-foot	Rainham Lodge Farm	TQ5484	1	2002
Essex Field Club	<i>Tussilago farfara</i>	flowering plant	Colt's-foot	Rainham Launder's Lane	TQ5482	1	2008
Essex Field Club	<i>Tussilago farfara</i>	flowering plant	Colt's-foot	N Ockendon	TQ5884	1	2004
Essex Field Club	<i>Tussilago farfara</i>	flowering plant	Colt's-foot	Hunts Hill & Bush Farm S	TQ5683	1	2000
Essex Field Club	<i>Tussilago farfara</i>	flowering plant	Colt's-foot	Cranham, Stubbers	TQ5784	1	1986
Essex Field Club	<i>Tussilago farfara</i>	flowering plant	Colt's-foot	Central Farm	TQ5584	1	2002
Essex Field Club	<i>Tussilago farfara</i>	flowering plant	Colt's-foot	BWCP: Swan Lake area, 3.28ha, centre 57088252	TQ5782	1	1999
Essex Field Club	<i>Tussilago farfara</i>	flowering plant	Colt's-foot	BWCP: Sunken Wetlands, 0.70ha, centre 57458285	TQ5782	1	2000
Essex Field Club	<i>Tussilago farfara</i>	flowering plant	Colt's-foot	BWCP: Sausage pond area, 0.28ha, centre 57568275	TQ5782	1	1999
Essex Field Club	<i>Tussilago farfara</i>	flowering plant	Colt's-foot	BWCP: Rng Wtr Wd S, 5.53ha, centre 56588242	TQ5682	1	1999
Essex Field Club	<i>Tussilago farfara</i>	flowering plant	Colt's-foot	BWCP: North field 1, 2.23ha, centre 56608266	TQ5682	1	2000
Essex Field Club	<i>Tussilago farfara</i>	flowering plant	Colt's-foot	Rainham, North of A13	TQ5482	1	1980
Essex Field Club	<i>Tussilago farfara</i>	flowering plant	Colt's-foot	Rainham, Warwick Wood	TQ5582	1	1983
Essex Field Club	<i>Tussilago farfara</i>	flowering plant	Colt's-foot	South Ockenden NW	TQ5882	1	2007
Essex Field Club	<i>Tussilago farfara</i>	flowering plant	Colt's-foot	Wennington with A1306 and Launder's Lane S end	TQ5481	1	2012
Essex Field Club	<i>Tussilago farfara</i>	flowering plant	Colt's-foot	Wennington E and Willow Cottages	TQ5480	1	2009
Essex Field Club	<i>Tussilago farfara</i>	flowering plant	Colt's-foot	Warwick Wood S	TQ5582	1	2002
Essex Field Club	<i>Tussilago farfara</i>	flowering plant	Colt's-foot	Warwick Wood N	TQ5583	1	2007
Essex Field Club	<i>Tussilago farfara</i>	flowering plant	Colt's-foot	Thurrock, South Ockendon Quarry Area	TQ5882	1	1978

Essex Field Club	<i>Tussilago farfara</i>	flowering plant	Colt's-foot	Thurrock, Freemans Shaw	TQ5783	1	1979
Essex Field Club	<i>Tussilago farfara</i>	flowering plant	Colt's-foot	Thurrock, Brick Kiln Wood	TQ5782	1	1984
Essex Field Club	<i>Tussilago farfara</i>	flowering plant	Colt's-foot	Thurrock, Belhus Country Park, Bounty Wood	TQ5682	1	1988
Essex Field Club	<i>Tussilago farfara</i>	flowering plant	Colt's-foot	Stubbers	TQ5784	1	2002
Essex Field Club	<i>Tussilago farfara</i>	flowering plant	Colt's-foot	South Ockendon W	TQ5881	1	2012
Essex Field Club	<i>Tussilago farfara</i>	flowering plant	Colt's-foot	South Ockendon Kemps Farm and Dennis Road	TQ5883	1	2009
Essex Field Club	<i>Tussilago farfara</i>	flowering plant	Colt's-foot	BWCP: Long Pond Horsrde, 2.55ha, 57438180	TQ5781	1	2000
Essex Field Club	<i>Tussilago farfara</i>	flowering plant	Colt's-foot	BWCP: Little Bk Kn Wd, 3.25ha, centre 57048236	TQ5782	1	2000
Essex Field Club	<i>Tussilago farfara</i>	flowering plant	Colt's-foot	BWCP: Hunts Hill South, 11.03ha, centre 56518295	TQ5682	1	2000
Essex Field Club	<i>Tussilago farfara</i>	flowering plant	Colt's-foot	Berwick Pond E	TQ5483	1	2002
Essex Field Club	<i>Tussilago farfara</i>	flowering plant	Colt's-foot	Belhus Woods Country Park E	TQ5782	1	1999
Essex Field Club	<i>Tussilago farfara</i>	flowering plant	Colt's-foot	Belhus Woods Country Park central	TQ5682	1	1999
Essex Field Club	<i>Tussilago farfara</i>	flowering plant	Colt's-foot	Belhus Park, Oak & Ash Woods	TQ5781	1	2000
Essex Field Club	<i>Tussilago farfara</i>	flowering plant	Colt's-foot	Baldwins	TQ5783	1	2006
Essex Field Club	<i>Tussilago farfara</i>	flowering plant	Colt's-foot	Aveley: Kenningtons, and town N	TQ5681	1	2002
Essex Field Club	<i>Tussilago farfara</i>	flowering plant	Colt's-foot	Aveley: Kenningtons CP W	TQ5581	1	2002
Essex Field Club	<i>Tussilago farfara</i>	flowering plant	Colt's-foot	Aveley W	TQ5580	1	2012
Essex Field Club	<i>Tussilago farfara</i>	flowering plant	Colt's-foot	Aveley Lake North	TQ5582	1	2016
Essex Field Club	<i>Tussilago farfara</i>	flowering plant	Colt's-foot	Aveley E, Sth Ockendon SW and M25 J30	TQ5780	1	2012
Essex Field Club	<i>Tussilago farfara</i>	flowering plant	Colt's-foot	Aveley Central	TQ5680	1	2012
Essex Field Club	<i>Tussilago farfara</i>	flowering plant	Colt's-foot	Bush Farm N and Sunnings Lane	TQ5684	1	2002
Essex Field Club	<i>Tussilago farfara</i>	flowering plant	Colt's-foot	BWCP Brick Kiln Wood	TQ5782	1	1980
Essex Field Club	<i>Tussilago farfara</i>	flowering plant	Colt's-foot	BWCP Conservation area	TQ5782	1	1995
Essex Field Club	<i>Tussilago farfara</i>	flowering plant	Colt's-foot	BWCP: Hunts Hill North, 4.33ha, centre 56548320	TQ5683	1	2001
Essex Field Club	<i>Tussilago farfara</i>	flowering plant	Colt's-foot	BWCP: Hunts Hill East, 5.60ha, centre 56788295	TQ5682	1	2001
Essex Field Club	<i>Tussilago farfara</i>	flowering plant	Colt's-foot	BWCP: Fig of 8 S area, 2.58ha, centre 57358256	TQ5782	1	2000
Essex Field Club	<i>Tussilago farfara</i>	flowering plant	Colt's-foot	BWCP: Fig of 8 N area, 2.28ha, centre 57248263	TQ5782	1	1999
Essex Field Club	<i>Tussilago farfara</i>	flowering plant	Colt's-foot	BWCP: Conservation area, 9.37ha, centre 57498265	TQ5782	1	1999

Essex Field Club	<i>Tussilago farfara</i>	flowering plant	Colt's-foot	BWCP: Car park area, 1.80ha, centre 56538254	TQ5682	1	1999
Essex Field Club	<i>Tussilago farfara</i>	flowering plant	Colt's-foot	BWCP: Bumstead Mdw S, 9.30ha, centre 57388230	TQ5782	1	2000
Essex Field Club	<i>Tussilago farfara</i>	flowering plant	Colt's-foot	BWCP: Bumstead Mdw N, 2.65ha, centre 57258242	TQ5782	1	2000
Essex Field Club	<i>Tussilago farfara</i>	flowering plant	Colt's-foot	BWCP: Bumstead Mdw E, 1.85ha, centre 57528248	TQ5782	1	2000
Essex Field Club	<i>Tussilago farfara</i>	flowering plant	Colt's-foot	BWCP: Brick Kiln Wood, 2.55ha, centre 57158223	TQ5782	1	2000
Essex Field Club	<i>Tussilago farfara</i>	flowering plant	Colt's-foot	BWCP: Bowmen's field, 1.98ha, centre 56468266	TQ5682	1	2000
Essex Field Club	<i>Tychius picirostris</i>	insect - beetle (Coleoptera)		Stifford Road Paddocks	TQ576805	2	2017
Essex Field Club	<i>Tychius picirostris</i>	insect - beetle (Coleoptera)		Running Water Wood	TQ566825	1	1984
Essex Field Club	<i>Tychius picirostris</i>	insect - beetle (Coleoptera)		Hunts Hill	TQ5682	1	2002
Essex Field Club	<i>Tychius pusillus</i>	insect - beetle (Coleoptera)		Little Belhus Country Park	TQ5882	1	2016
Essex Field Club	<i>Typha angustifolia</i>	flowering plant	Lesser Bulrush	Wennington with A1306 and Launders Lane S end	TQ5481	1	2012
Essex Field Club	<i>Typha angustifolia</i>	flowering plant	Lesser Bulrush	Stubbers	TQ5784	1	2002
Essex Field Club	<i>Typha angustifolia</i>	flowering plant	Lesser Bulrush	South Ockenden NW	TQ5882	1	2007
Essex Field Club	<i>Typha angustifolia</i>	flowering plant	Lesser Bulrush	N Ockendon	TQ5884	1	2004
Essex Field Club	<i>Typha angustifolia</i>	flowering plant	Lesser Bulrush	Hunts Hill & Bush Farm S	TQ5683	1	2000
Essex Field Club	<i>Typha angustifolia</i>	flowering plant	Lesser Bulrush	Central Farm	TQ5584	1	2007
Essex Field Club	<i>Typha angustifolia</i>	flowering plant	Lesser Bulrush	BWCP: Swan Lake area, 3.28ha, centre 57088252	TQ5782	1	2000
Essex Field Club	<i>Typha angustifolia</i>	flowering plant	Lesser Bulrush	BWCP: Hunts Hill South, 11.03ha, centre 56518295	TQ5682	1	2000
Essex Field Club	<i>Typha angustifolia</i>	flowering plant	Lesser Bulrush	BWCP: Hunts Hill North, 4.33ha, centre 56548320	TQ5683	1	2001
Essex Field Club	<i>Typha angustifolia</i>	flowering plant	Lesser Bulrush	Aveley Lake North	TQ5582	1	2016
Essex Field Club	<i>Typha angustifolia</i>	flowering plant	Lesser Bulrush	Baldwins	TQ5783	1	2006
Essex Field Club	<i>Typha angustifolia</i>	flowering plant	Lesser Bulrush	Belhus Woods Country Park central	TQ5682	1	2000
Essex Field Club	<i>Typha angustifolia</i>	flowering plant	Lesser Bulrush	Belhus Woods Country Park E	TQ5782	1	2000
Essex Field Club	<i>Typha angustifolia</i>	flowering plant	Lesser Bulrush	Bush Farm N and Sunnings Lane	TQ5684	1	2002
Essex Field Club	<i>Typha angustifolia</i>	flowering plant	Lesser Bulrush	BWCP: Car park area, 1.80ha, centre 56538254	TQ5682	1	2000
Essex Field Club	<i>Typha latifolia</i>	flowering plant	Bulrush	Rainham Launder's Lane	TQ5482	1	2008

Essex Field Club	<i>Typha latifolia</i>	flowering plant	Bulrush	N Ockendon	TQ5884	1	2004
Essex Field Club	<i>Typha latifolia</i>	flowering plant	Bulrush	Hunts Hill & Bush Farm S	TQ5683	1	2000
Essex Field Club	<i>Typha latifolia</i>	flowering plant	Bulrush	Central Farm	TQ5584	1	2002
Essex Field Club	<i>Typha latifolia</i>	flowering plant	Bulrush	BWCP: Watt's field, 3.00ha, centre 56758237	TQ5682	1	1999
Essex Field Club	<i>Typha latifolia</i>	flowering plant	Bulrush	BWCP: Swan Lake area, 3.28ha, centre 57088252	TQ5782	1	1999
Essex Field Club	<i>Typha latifolia</i>	flowering plant	Bulrush	BWCP: Sausage pond area, 0.28ha, centre 57568275	TQ5782	1	1999
Essex Field Club	<i>Typha latifolia</i>	flowering plant	Bulrush	BWCP: North field 1, 2.23ha, centre 56608266	TQ5682	1	2000
Essex Field Club	<i>Typha latifolia</i>	flowering plant	Bulrush	Rainham Lodge Farm	TQ5484	1	2008
Essex Field Club	<i>Typha latifolia</i>	flowering plant	Bulrush	S Ockendon and Brannetts Wood	TQ5880	1	2000
Essex Field Club	<i>Typha latifolia</i>	flowering plant	Bulrush	South Ockenden NW	TQ5882	1	2007
Essex Field Club	<i>Typha latifolia</i>	flowering plant	Bulrush	Wennington with A1306 and Launders Lane S end	TQ5481	1	2012
Essex Field Club	<i>Typha latifolia</i>	flowering plant	Bulrush	Wennington E and Willow Cottages	TQ5480	1	2009
Essex Field Club	<i>Typha latifolia</i>	flowering plant	Bulrush	Warwick Wood S	TQ5582	1	2002
Essex Field Club	<i>Typha latifolia</i>	flowering plant	Bulrush	Warwick Wood N	TQ5583	1	2007
Essex Field Club	<i>Typha latifolia</i>	flowering plant	Bulrush	Thurrock, South Ockendon Quarry Area	TQ5882	1	1987
Essex Field Club	<i>Typha latifolia</i>	flowering plant	Bulrush	Thurrock, Belhus Woods Country Park	TQ5782	1	2007
Essex Field Club	<i>Typha latifolia</i>	flowering plant	Bulrush	Stubbers	TQ5784	1	2002
Essex Field Club	<i>Typha latifolia</i>	flowering plant	Bulrush	South Ockendon Kemps Farm and Dennis Road	TQ5883	1	2009
Essex Field Club	<i>Typha latifolia</i>	flowering plant	Bulrush	BWCP: Long Pond Horsrde, 2.55ha, 57438180	TQ5781	1	2000
Essex Field Club	<i>Typha latifolia</i>	flowering plant	Bulrush	BWCP: Hunts Hill South, 11.03ha, centre 56518295	TQ5682	1	2000
Essex Field Club	<i>Typha latifolia</i>	flowering plant	Bulrush	Belhus Woods Country Park central	TQ5682	1	1999
Essex Field Club	<i>Typha latifolia</i>	flowering plant	Bulrush	Belhus Park, Oak & Ash Woods	TQ5781	1	2000
Essex Field Club	<i>Typha latifolia</i>	flowering plant	Bulrush	Baldwins	TQ5783	1	2006
Essex Field Club	<i>Typha latifolia</i>	flowering plant	Bulrush	Aveley: Kenningtons, and town N	TQ5681	1	2002
Essex Field Club	<i>Typha latifolia</i>	flowering plant	Bulrush	Aveley: Kenningtons CP W	TQ5581	1	2002
Essex Field Club	<i>Typha latifolia</i>	flowering plant	Bulrush	Aveley W	TQ5580	1	2012
Essex Field Club	<i>Typha latifolia</i>	flowering plant	Bulrush	Aveley Lake North	TQ5582	1	2016

Essex Field Club	<i>Typha latifolia</i>	flowering plant	Bulrush	Aveley E, Sth Ockendon SW and M25 J30	TQ5780	1	2012
Essex Field Club	<i>Typha latifolia</i>	flowering plant	Bulrush	Belhus Woods Country Park E	TQ5782	1	1999
Essex Field Club	<i>Typha latifolia</i>	flowering plant	Bulrush	Berwick Pond E	TQ5483	1	2002
Essex Field Club	<i>Typha latifolia</i>	flowering plant	Bulrush	Bush Farm N and Sunnings Lane	TQ5684	1	2002
Essex Field Club	<i>Typha latifolia</i>	flowering plant	Bulrush	BWCP: Hunts Hill North, 4.33ha, centre 56548320	TQ5683	1	2001
Essex Field Club	<i>Typha latifolia</i>	flowering plant	Bulrush	BWCP: Fig of 8 S area, 2.58ha, centre 57358256	TQ5782	1	1999
Essex Field Club	<i>Typha latifolia</i>	flowering plant	Bulrush	BWCP: Fig of 8 N area, 2.28ha, centre 57248263	TQ5782	1	1999
Essex Field Club	<i>Typha latifolia</i>	flowering plant	Bulrush	BWCP: Conservation area, 9.37ha, centre 57498265	TQ5782	1	1999
Essex Field Club	<i>Typha latifolia</i>	flowering plant	Bulrush	BWCP: Car park area, 1.80ha, centre 56538254	TQ5682	1	1999
Essex Field Club	<i>Typha latifolia</i>	flowering plant	Bulrush	BWCP: Bumstead Mdw S, 9.30ha, centre 57388230	TQ5782	1	2000
Essex Field Club	<i>Typha latifolia</i>	flowering plant	Bulrush	BWCP: Bumstead Mdw E, 1.85ha, centre 57528248	TQ5782	1	2000
Essex Field Club	<i>Typha latifolia</i>	flowering plant	Bulrush	BWCP Rng Wtr Wood	TQ5682	1	1979
Essex Field Club	<i>Typha x glauca</i>	flowering plant	<i>T. angustifolia x latifolia</i>	Baldwins	TQ5783	1	2006
Essex Field Club	<i>Typha x glauca</i>	flowering plant	<i>T. angustifolia x latifolia</i>	Belhus Woods Country Park E	TQ5782	1	2000
Essex Field Club	<i>Typha x glauca</i>	flowering plant	<i>T. angustifolia x latifolia</i>	BWCP: Swan Lake area, 3.28ha, centre 57088252	TQ5782	1	2000
Essex Field Club	<i>Typhaea stercorea</i>	insect - beetle (Coleoptera)	Hairy Fungus Beetle	Dagenham Chase	TQ58	2	1999
Essex Field Club	<i>Typhula erythropus</i>	fungus		BWCP: Rng Wtr Wd S, 5.53ha, centre 56588242	TQ5682	1	2000
Essex Field Club	<i>Typhula erythropus</i>	fungus		BWCP: Warwick Wood, 11.00ha, centre 55828295	TQ5582	1	2000
Essex Field Club	<i>Tyria jacobaeae</i>	insect - moth	Cinnabar	Little Belhus CP: Woodland and Lakes	TQ581826	1	2017
Essex Field Club	<i>Tyria jacobaeae</i>	insect - moth	Cinnabar	Little Belhus CP: Woodland and Lakes	TQ582825	2	2017
Essex Field Club	<i>Tyria jacobaeae</i>	insect - moth	Cinnabar	North Ockendon	TQ58X	1	2016
Essex Field Club	<i>Tyria jacobaeae</i>	insect - moth	Cinnabar	Rainham	TQ541833	1	1976
Essex Field Club	<i>Tyria jacobaeae</i>	insect - moth	Cinnabar	Rainham	TQ58	1	1961
Essex Field Club	<i>Tyria jacobaeae</i>	insect - moth	Cinnabar	Thames Chase: Cely Woods	TQ563825	1	2013
Essex Field Club	<i>Tyria jacobaeae</i>	insect - moth	Cinnabar	UKBMS: LBCP - Woodland and Lakes - S7	TQ577824	1	2016
Essex Field Club	<i>Tyria jacobaeae</i>	insect - moth	Cinnabar	UKBMS: LBCP - Woodland and Lakes - S8	TQ577825	1	2016

Essex Field Club	<i>Tyria jacobaeae</i>	insect - moth	Cinnabar	Little Belhus CP: Woodland & Lakes	TQ577825	1	2016
Essex Field Club	<i>Tyria jacobaeae</i>	insect - moth	Cinnabar	Little Belhus CP: Woodland & Lakes	TQ577824	1	2016
Essex Field Club	<i>Tyria jacobaeae</i>	insect - moth	Cinnabar	LBCP - East and North Field	TQ582827	1	2020
Essex Field Club	<i>Tyria jacobaeae</i>	insect - moth	Cinnabar	hunts hill	TQ567830	1	2016
Essex Field Club	<i>Tyria jacobaeae</i>	insect - moth	Cinnabar	Hangmans Wood, S. Ockendon, Lake 2 area	TQ578802	1	2009
Essex Field Club	<i>Tyria jacobaeae</i>	insect - moth	Cinnabar	Hangmans Wood, S. Ockendon (old sand pit)	TQ577802	1	2009
Essex Field Club	<i>Tyria jacobaeae</i>	insect - moth	Cinnabar	Bonnetts Wood	TQ548843	1	2014
Essex Field Club	<i>Tyria jacobaeae</i>	insect - moth	Cinnabar	belhus glades	TQ574818	1	2016
Essex Field Club	<i>Tyria jacobaeae</i>	insect - moth	Cinnabar	Belhus Country Park	TQ571824	4	2013
Essex Field Club	<i>Tyria jacobaeae</i>	insect - moth	Cinnabar	Belhus Country Park	TQ570813	7	2014
Essex Field Club	<i>Tyria jacobaeae</i>	insect - moth	Cinnabar	Aveley	TQ58Q	2	2016
Essex Field Club	<i>Tyromyces chioneus</i>	fungus		BWCP: Rng Wtr Wd S, 5.53ha, centre 56588242	TQ5682	1	2004
Essex Birdwatching Society	<i>Tyto alba</i>	bird	Barn Owl	Upminster, Bonnetts Wood	TQ5584	1	2017
Essex Birdwatching Society	<i>Tyto alba</i>	bird	Barn Owl	Rainham Marshes RSPB	TQ5481	2	2019
Essex Birdwatching Society	<i>Tyto alba</i>	bird	Barn Owl	Mardyke Valley	TQ5880	5	2019
Essex Birdwatching Society	<i>Tyto alba</i>	bird	Barn Owl	Gerpins Lane IV	TQ5583	1	2016
Essex Birdwatching Society	<i>Tyto alba</i>	bird	Barn Owl	Bonnetts Wood Upminster	TQ5484	12	2020
Essex Birdwatching Society	<i>Tyto alba</i>	bird	Barn Owl	Bonnetts Wood	TQ5584	2	2019
Essex Birdwatching Society	<i>Tyto alba</i>	bird	Barn Owl	Belhus Woods CP	TQ5782	16	2020
Essex Birdwatching Society	<i>Tyto alba</i>	bird	Barn Owl	Belhus Woods CP	TQ5682	54	2016
Essex Birdwatching Society	<i>Tyto alba</i>	bird	Barn Owl	Belhus Woods Aveley CP	TQ5782	1	2020
Essex Birdwatching Society	<i>Tyto alba</i>	bird	Barn Owl	Belhus Wood CP	TQ5782	10	2017
Essex Field Club	<i>Tytthaspis sedecimpunctata</i>	insect - beetle (Coleoptera)	16-spot Ladybird	Stifford Road Paddocks northern strip	TQ575808	1	2017
Essex Field Club	<i>Tytthaspis sedecimpunctata</i>	insect - beetle (Coleoptera)	16-spot Ladybird	Stifford Road Paddocks	TQ576805	1	2017
Essex Field Club	<i>Tytthaspis sedecimpunctata</i>	insect - beetle (Coleoptera)	16-spot Ladybird	Little Belhus Country Park	TQ5882	2	2021

Essex Field Club	<i>Tytthaspis sedecimpunctata</i>	insect - beetle (Coleoptera)	16-spot Ladybird	Little Belhus Country Park	TQ579830	1	2020
Essex Field Club	<i>Tytthaspis sedecimpunctata</i>	insect - beetle (Coleoptera)	16-spot Ladybird	Hunts Hill, Eastern Area	TQ5682	1	2002
Essex Field Club	<i>Tytthaspis sedecimpunctata</i>	insect - beetle (Coleoptera)	16-spot Ladybird	Berwick Glades	TQ543841	1	2018
Essex Field Club	<i>Tytthaspis sedecimpunctata</i>	insect - beetle (Coleoptera)	16-spot Ladybird	Belhus Woods	TQ5782	3	2018
Essex Field Club	<i>Tytthaspis sedecimpunctata</i>	insect - beetle (Coleoptera)	16-spot Ladybird	Belhus Woods	TQ570827	1	2018
Essex Field Club	<i>Tytthaspis sedecimpunctata</i>	insect - beetle (Coleoptera)	16-spot Ladybird	Belhus Woods	TQ5682	2	2018
Essex Field Club	<i>Tytthaspis sedecimpunctata</i>	insect - beetle (Coleoptera)	16-spot Ladybird	Arisdale Ave Pit, East (north)	TQ586827	1	2007
Essex Field Club	<i>Tytthaspis sedecimpunctata</i>	insect - beetle (Coleoptera)	16-spot Ladybird	Aveley Clay Pit	TQ559812	1	1984
Essex Field Club	<i>Tytthaspis sedecimpunctata</i>	insect - beetle (Coleoptera)	16-spot Ladybird	Aveley Village Extension, Area 1 (brownfield)	TQ569803	1	2009
Essex Field Club	<i>Tytthaspis sedecimpunctata</i>	insect - beetle (Coleoptera)	16-spot Ladybird	Aveley Village Extension, Area 2	TQ569804	1	2009
Essex Field Club	<i>Tytthaspis sedecimpunctata</i>	insect - beetle (Coleoptera)	16-spot Ladybird	Belhus Park Gravel Pit	TQ571825	3	1984
Essex Field Club	<i>Tytthaspis sedecimpunctata</i>	insect - beetle (Coleoptera)	16-spot Ladybird	Belhus Park Long Pond	TQ574819	2	1984
Essex Field Club	<i>Tytthaspis sedecimpunctata</i>	insect - beetle (Coleoptera)	16-spot Ladybird	Belhus Park meadow, West Pond	TQ568823	1	1984
Essex Field Club	<i>Udea olivalis</i>	insect - moth	a moth	Belhus Country Park	TQ570813	10	2014
Essex Field Club	<i>Udea olivalis</i>	insect - moth	a moth	Belhus Country Park	TQ571824	8	2013
Essex Field Club	<i>Udea olivalis</i>	insect - moth	a moth	Hangmans Wood, S. Ockendon (old sand pit)	TQ577802	1	2009
Essex Field Club	<i>Udea olivalis</i>	insect - moth	a moth	Hangmans Wood, S. Ockendon, woodland edge track (decid)	TQ5780	1	2009
Essex Field Club	<i>Udea prunalis</i>	insect - moth	a moth	Belhus Country Park	TQ571824	3	2012
Essex Field Club	<i>Udea prunalis</i>	insect - moth	a moth	Belhus Country Park	TQ570813	3	2012
Essex Field Club	<i>Ula mollissima</i>	insect - true fly (Diptera)		Warwick Wood	TQ558829	2	1984
Essex Field Club	<i>Ulex europaeus</i>	flowering plant	Gorse	BWCP: Long Pond Horsrde, 2.55ha, 57438180	TQ5781	1	2000
Essex Field Club	<i>Ulex europaeus</i>	flowering plant	Gorse	Havering: North Ockendon, The Pit	TQ5884	1	2015
Essex Field Club	<i>Ulex europaeus</i>	flowering plant	Gorse	Hunts Hill & Bush Farm S	TQ5683	1	2002
Essex Field Club	<i>Ulex europaeus</i>	flowering plant	Gorse	Rainham Lodge Farm	TQ5484	1	2002

Essex Field Club	<i>Ulex europaeus</i>	flowering plant	Gorse	South Ockenden NW	TQ5882	1	2007
Essex Field Club	<i>Ulex europaeus</i>	flowering plant	Gorse	Stubbers	TQ5784	1	2002
Essex Field Club	<i>Ulex europaeus</i>	flowering plant	Gorse	Thurrock, Belhus Country Park	TQ5682	1	1983
Essex Field Club	<i>Ulex europaeus</i>	flowering plant	Gorse	Wennington E and Willow Cottages	TQ5480	1	2009
Essex Field Club	<i>Ulex europaeus</i>	flowering plant	Gorse	Wennington with A1306 and Launder's Lane S end	TQ5481	1	2012
Essex Field Club	<i>Ulex europaeus</i>	flowering plant	Gorse	BWCP: Bumstead Mdw E, 1.85ha, centre 57528248	TQ5782	1	2000
Essex Field Club	<i>Ulex europaeus</i>	flowering plant	Gorse	BWCP Fig of 8 S area	TQ5782	1	1995
Essex Field Club	<i>Ulex europaeus</i>	flowering plant	Gorse	Aveley Central	TQ5680	1	2012
Essex Field Club	<i>Ulex europaeus</i>	flowering plant	Gorse	Aveley E, Sth Ockendon SW and M25 J30	TQ5780	1	2012
Essex Field Club	<i>Ulex europaeus</i>	flowering plant	Gorse	Aveley W	TQ5580	1	2007
Essex Field Club	<i>Ulex europaeus</i>	flowering plant	Gorse	Baldwins	TQ5783	1	2006
Essex Field Club	<i>Ulex europaeus</i>	flowering plant	Gorse	Belhus Park, Oak & Ash Woods	TQ5781	1	2000
Essex Field Club	<i>Ulex europaeus</i>	flowering plant	Gorse	Belhus Woods Country Park E	TQ5782	1	2000
Essex Field Club	<i>Ulex europaeus</i>	flowering plant	Gorse	Berwick Pond E	TQ5483	1	2002
Essex Field Club	<i>Ulex europaeus</i>	flowering plant	Gorse	Bush Farm N and Sunnings Lane	TQ5684	1	2002
Essex Field Club	<i>Ulex europaeus</i>	flowering plant	Gorse	BWCP Fig of 8 N area	TQ5782	1	1995
Essex Field Club	<i>Ulmus agg.</i>	flowering plant	Elm	Rainham, Warwick Wood	TQ5582	1	1979
Essex Field Club	<i>Ulmus glabra</i>	flowering plant	Wych Elm	Whitehall Wood	TQ570826	1	1979
Essex Field Club	<i>Ulmus glabra</i>	flowering plant	Wych Elm	Thurrock, Belhus Country Park, Whitehall Wood	TQ5682	1	1979
Essex Field Club	<i>Ulmus glabra</i>	flowering plant	Wych Elm	South Ockendon W	TQ5881	1	2012
Essex Field Club	<i>Ulmus glabra</i>	flowering plant	Wych Elm	S Ockendon and Brannetts Wood	TQ5880	1	2006
Essex Field Club	<i>Ulmus glabra</i>	flowering plant	Wych Elm	Running Water Wood	TQ566825	1	1979
Essex Field Club	<i>Ulmus glabra</i>	flowering plant	Wych Elm	BWCP Whitehall Wood	TQ5682	1	1979
Essex Field Club	<i>Ulmus glabra</i>	flowering plant	Wych Elm	BWCP Rng Wtr Wood	TQ5682	1	1979
Essex Field Club	<i>Ulmus glabra subsp. glabra</i>	flowering plant		Aveley Central	TQ5680	1	2012
Essex Field Club	<i>Ulmus minor subsp. minor</i>	flowering plant	Small-leaved Elm	Warwick Wood N	TQ5583	1	2005
Essex Field Club	<i>Ulmus minor subsp. minor</i>	flowering plant	Small-leaved Elm	Rainham Launder's Lane	TQ5482	1	2010
Essex Field Club	<i>Ulmus minor subsp. minor</i>	flowering plant	Small-leaved Elm	BWCP: Warwick Wood, 11.00ha, centre 55828295	TQ5582	1	2001
Essex Field Club	<i>Ulmus minor subsp. minor</i>	flowering plant	Small-leaved Elm	BWCP: Sausage pond area, 0.28ha, centre 57568275	TQ5782	1	2001

Essex Field Club	<i>Ulmus minor subsp. minor</i>	flowering plant	Small-leaved Elm	BWCP: Conservation area, 9.37ha, centre 57498265	TQ5782	1	2001
Essex Field Club	<i>Ulmus procera</i>	flowering plant	English Elm	Rainham Launder's Lane	TQ5482	1	2010
Essex Field Club	<i>Ulmus procera</i>	flowering plant	English Elm	N Ockendon	TQ5884	1	2004
Essex Field Club	<i>Ulmus procera</i>	flowering plant	English Elm	Hunts Hill & Bush Farm S	TQ5683	1	2001
Essex Field Club	<i>Ulmus procera</i>	flowering plant	English Elm	Central Farm	TQ5584	1	2002
Essex Field Club	<i>Ulmus procera</i>	flowering plant	English Elm	BWCP: Whitehall Wd S, 1.18ha, centre 56898252	TQ5682	1	1999
Essex Field Club	<i>Ulmus procera</i>	flowering plant	English Elm	BWCP: Whitehall Wd N, 3.48ha, centre 56968266	TQ5682	1	1999
Essex Field Club	<i>Ulmus procera</i>	flowering plant	English Elm	BWCP: White Post Wood, 5.30ha, centre 56308284	TQ5682	1	1999
Essex Field Club	<i>Ulmus procera</i>	flowering plant	English Elm	BWCP: Watt's field, 3.00ha, centre 56758237	TQ5682	1	1999
Essex Field Club	<i>Ulmus procera</i>	flowering plant	English Elm	BWCP: Warwick Wood, 11.00ha, centre 55828295	TQ5582	1	1999
Essex Field Club	<i>Ulmus procera</i>	flowering plant	English Elm	BWCP: Swan Lake area, 3.28ha, centre 57088252	TQ5782	1	1999
Essex Field Club	<i>Ulmus procera</i>	flowering plant	English Elm	BWCP: Sausage pond area, 0.28ha, centre 57568275	TQ5782	1	2000
Essex Field Club	<i>Ulmus procera</i>	flowering plant	English Elm	BWCP: Rng Wtr Wd N, 2.43ha, centre 56758256	TQ5682	1	2001
Essex Field Club	<i>Ulmus procera</i>	flowering plant	English Elm	BWCP: North field 2, 4.50ha, centre 56788271	TQ5682	1	2001
Essex Field Club	<i>Ulmus procera</i>	flowering plant	English Elm	Rainham Lodge Farm	TQ5484	1	2002
Essex Field Club	<i>Ulmus procera</i>	flowering plant	English Elm	Rainham, Whitepost Wood	TQ5582	1	1983
Essex Field Club	<i>Ulmus procera</i>	flowering plant	English Elm	Wennington with A1306 and Launder's Lane S end	TQ5481	1	2012
Essex Field Club	<i>Ulmus procera</i>	flowering plant	English Elm	Wennington E and Willow Cottages	TQ5480	1	2009
Essex Field Club	<i>Ulmus procera</i>	flowering plant	English Elm	Warwick Wood S	TQ5582	1	1999
Essex Field Club	<i>Ulmus procera</i>	flowering plant	English Elm	Warwick Wood N	TQ5583	1	1999
Essex Field Club	<i>Ulmus procera</i>	flowering plant	English Elm	Thurrock, Ockendon	TQ5882	1	2008
Essex Field Club	<i>Ulmus procera</i>	flowering plant	English Elm	Thurrock, Freemans Shaw	TQ5783	1	1979
Essex Field Club	<i>Ulmus procera</i>	flowering plant	English Elm	Thurrock, Brick Kiln Wood	TQ5782	1	1979
Essex Field Club	<i>Ulmus procera</i>	flowering plant	English Elm	Thurrock, Belhus Country Park, Ash Grove	TQ5682	1	1987
Essex Field Club	<i>Ulmus procera</i>	flowering plant	English Elm	Stubbers	TQ5784	1	2002
Essex Field Club	<i>Ulmus procera</i>	flowering plant	English Elm	South Ockendon W	TQ5881	1	2012
Essex Field Club	<i>Ulmus procera</i>	flowering plant	English Elm	South Ockendon Kemps Farm and Dennis Road	TQ5883	1	2009
Essex Field Club	<i>Ulmus procera</i>	flowering plant	English Elm	South Ockenden NW	TQ5882	1	2007

Essex Field Club	<i>Ulmus procera</i>	flowering plant	English Elm	S Ockendon and Brannetts Wood	TQ5880	1	2000
Essex Field Club	<i>Ulmus procera</i>	flowering plant	English Elm	BWCP: North field 1, 2.23ha, centre 56608266	TQ5682	1	1999
Essex Field Club	<i>Ulmus procera</i>	flowering plant	English Elm	Aveley Central	TQ5680	1	2012
Essex Field Club	<i>Ulmus procera</i>	flowering plant	English Elm	BWCP Rng Wtr Wood	TQ5682	1	1979
Essex Field Club	<i>Ulmus procera</i>	flowering plant	English Elm	BWCP Brick Kiln Wood	TQ5782	1	1979
Essex Field Club	<i>Ulmus procera</i>	flowering plant	English Elm	Bush Farm N and Sunnings Lane	TQ5684	1	2002
Essex Field Club	<i>Ulmus procera</i>	flowering plant	English Elm	Brickiln Wood	TQ571822	1	1979
Essex Field Club	<i>Ulmus procera</i>	flowering plant	English Elm	Berwick Pond E	TQ5483	1	2002
Essex Field Club	<i>Ulmus procera</i>	flowering plant	English Elm	Belhus Woods Country Park E	TQ5782	1	1999
Essex Field Club	<i>Ulmus procera</i>	flowering plant	English Elm	Belhus Woods Country Park central	TQ5682	1	1999
Essex Field Club	<i>Ulmus procera</i>	flowering plant	English Elm	Belhus Park, Oak & Ash Woods	TQ5781	1	2001
Essex Field Club	<i>Ulmus procera</i>	flowering plant	English Elm	Baldwins	TQ5783	1	2006
Essex Field Club	<i>Ulmus procera</i>	flowering plant	English Elm	Aveley: Kenningtons, and town N	TQ5681	1	2002
Essex Field Club	<i>Ulmus procera</i>	flowering plant	English Elm	Aveley W	TQ5580	1	2007
Essex Field Club	<i>Ulmus procera</i>	flowering plant	English Elm	Aveley E, Sth Ockendon SW and M25 J30	TQ5780	1	2012
Essex Field Club	<i>Ulmus procera</i>	flowering plant	English Elm	BWCP: Bowmen's field, 1.98ha, centre 56468266	TQ5682	1	2001
Essex Field Club	<i>Ulmus procera</i>	flowering plant	English Elm	BWCP: Brick Kiln Wood, 2.55ha, centre 57158223	TQ5782	1	1999
Essex Field Club	<i>Ulmus procera</i>	flowering plant	English Elm	BWCP: Bumstead Mdw E, 1.85ha, centre 57528248	TQ5782	1	2001
Essex Field Club	<i>Ulmus procera</i>	flowering plant	English Elm	BWCP: Long Pond Horsrde, 2.55ha, 57438180	TQ5781	1	2001
Essex Field Club	<i>Ulmus procera</i>	flowering plant	English Elm	BWCP: Little Bk Kn Wd, 3.25ha, centre 57048236	TQ5782	1	1999
Essex Field Club	<i>Ulmus procera</i>	flowering plant	English Elm	BWCP: Hunts Hill South, 11.03ha, centre 56518295	TQ5682	1	2001
Essex Field Club	<i>Ulmus procera</i>	flowering plant	English Elm	BWCP: Hunts Hill North, 4.33ha, centre 56548320	TQ5683	1	2001
Essex Field Club	<i>Ulmus procera</i>	flowering plant	English Elm	BWCP: Hunts Hill East, 5.60ha, centre 56788295	TQ5682	1	2001
Essex Field Club	<i>Ulmus procera</i>	flowering plant	English Elm	BWCP: First field, 2.03ha, centre 56958243	TQ5682	1	1999
Essex Field Club	<i>Ulmus procera</i>	flowering plant	English Elm	BWCP: Fig of 8 S area, 2.58ha, centre 57358256	TQ5782	1	2001

Essex Field Club	<i>Ulmus procera</i>	flowering plant	English Elm	BWCP: Conservation area, 9.37ha, centre 57498265	TQ5782	1	1999
Essex Field Club	<i>Ulmus procera</i>	flowering plant	English Elm	BWCP: Cockhide field, 4.10ha, centre 57108275	TQ5782	1	2000
Essex Field Club	<i>Ulmus procera</i>	flowering plant	English Elm	BWCP: Chimney field S, 0.80ha, centre 57348198	TQ5781	1	2000
Essex Field Club	<i>Ulmus procera</i>	flowering plant	English Elm	BWCP: Chimney field N, 1.53ha, centre 57258208	TQ5782	1	2000
Essex Field Club	<i>Ulmus procera</i>	flowering plant	English Elm	BWCP: Bumstead Mdw S, 9.30ha, centre 57388230	TQ5782	1	2000
Essex Field Club	<i>Ulmus procera</i>	flowering plant	English Elm	BWCP: Bumstead Mdw N, 2.65ha, centre 57258242	TQ5782	1	2000
Essex Field Club	<i>Ulotia bruchii</i>	moss	Bruch's Pincushion	BWCP: Sunken Wetlands, 0.70ha, centre 57458285	TQ5782	1	2004
Essex Field Club	<i>Ulotia bruchii</i>	moss	Bruch's Pincushion	BWCP: Warwick Wood, 11.00ha, centre 55828295	TQ5582	1	2004
Essex Field Club	<i>Ulotia bruchii</i>	moss	Bruch's Pincushion	Upminster, Running Water Wood	TQ566825	2	2006
Essex Field Club	<i>Ulotia bruchii</i>	moss	Bruch's Pincushion	Upminster, Running Water Wood	TQ5682	1	1995
Essex Field Club	<i>Ulotia bruchii</i>	moss	Bruch's Pincushion	Warwick Wood N	TQ5583	1	2004
Essex Field Club	<i>Ulotia bruchii</i>	moss	Bruch's Pincushion	Warwick Wood S	TQ5582	1	2004
Essex Field Club	<i>Ulotia bruchii</i>	moss	Bruch's Pincushion	BWCP: Rng Wtr Wd S, 5.53ha, centre 56588242	TQ5682	1	2006
Essex Field Club	<i>Ulotia bruchii</i>	moss	Bruch's Pincushion	BWCP: Little Bk Kn Wd, 3.25ha, centre 57048236	TQ5782	1	2004
Essex Field Club	<i>Ulotia bruchii</i>	moss	Bruch's Pincushion	BWCP: Conservation area, 9.37ha, centre 57498265	TQ5782	1	2004
Essex Field Club	<i>Ulotia bruchii</i>	moss	Bruch's Pincushion	BWCP: Brick Kiln Wood, 2.55ha, centre 57158223	TQ5782	1	2004
Essex Field Club	<i>Ulotia bruchii</i>	moss	Bruch's Pincushion	Belhus Woods Country Park E	TQ5782	1	2004
Essex Field Club	<i>Ulotia bruchii</i>	moss	Bruch's Pincushion	Aveley, Brickkiln Wood	TQ5782	2	2004
Essex Field Club	<i>Ulotia bruchii</i>	moss	Bruch's Pincushion	Aveley & Rainham, Warwick Wood	TQ5583	1	2004
Essex Field Club	<i>Ulotia bruchii</i>	moss	Bruch's Pincushion	Aveley & Rainham, Warwick Wood	TQ5582	1	2004
Essex Field Club	<i>Ulotia crispa</i>	moss	Crisped Pincushion	BWCP: Little Bk Kn Wd, 3.25ha, centre 57048236	TQ5782	1	2004
Essex Field Club	<i>Ulotia crispa</i>	moss	Crisped Pincushion	BWCP: Hunts Hill South, 11.03ha, centre 56518295	TQ5682	1	2002
Essex Field Club	<i>Ulotia crispa</i>	moss	Crisped Pincushion	Aveley, Brickkiln Wood	TQ5782	2	2004
Essex Birdwatching Society	<i>Upupa epops</i>	bird	Hoopoe	Aveley, Purfleet Road	TQ5680	1	2018

Essex Field Club	<i>Urophora cardui</i>	insect - true fly (Diptera)		Berwick Ponds	TQ542838	1	1985
Essex Field Club	<i>Urophora cardui</i>	insect - true fly (Diptera)		Hunts Hill	TQ5682	1	2002
Essex Field Club	<i>Urophora quadrifasciata</i>	insect - true fly (Diptera)		Arisdale Ave Pit, Midsouth (flower rich)	TQ584825	1	2007
Essex Field Club	<i>Urophora quadrifasciata</i>	insect - true fly (Diptera)		Arisdale Ave Pit, Northern Field (southwest carrot rich)	TQ580827	1	2007
Essex Field Club	<i>Urophora stylata</i>	insect - true fly (Diptera)		Hunts Hill	TQ5682	2	2002
Essex Field Club	<i>Urophora stylata</i>	insect - true fly (Diptera)		Hangmans Wood, S. Ockendon, Lake 2 area (grassland)	TQ578802	1	2009
Essex Field Club	<i>Urophora stylata</i>	insect - true fly (Diptera)		Hangmans Wood, S. Ockendon, Lake 2 area	TQ578802	1	2009
Essex Field Club	<i>Urophora stylata</i>	insect - true fly (Diptera)		Hangmans Wood, S. Ockendon (old sand pit)	TQ577802	3	2009
Essex Field Club	<i>Urtica dioica</i>	flowering plant	Common Nettle	BWCP: Whitehall Wd S, 1.18ha, centre 56898252	TQ5682	1	1999
Essex Field Club	<i>Urtica dioica</i>	flowering plant	Common Nettle	Central Farm	TQ5584	1	2002
Essex Field Club	<i>Urtica dioica</i>	flowering plant	Common Nettle	Cranham, Stubbers	TQ5784	1	1986
Essex Field Club	<i>Urtica dioica</i>	flowering plant	Common Nettle	Hunts Hill & Bush Farm S	TQ5683	1	2000
Essex Field Club	<i>Urtica dioica</i>	flowering plant	Common Nettle	N Ockendon	TQ5884	1	2004
Essex Field Club	<i>Urtica dioica</i>	flowering plant	Common Nettle	North Ockendon, churchyard	TQ5884	1	2009
Essex Field Club	<i>Urtica dioica</i>	flowering plant	Common Nettle	Rainham Launder's Lane	TQ5482	1	2008
Essex Field Club	<i>Urtica dioica</i>	flowering plant	Common Nettle	BWCP: Whitehall Wd N, 3.48ha, centre 56968266	TQ5682	1	1999
Essex Field Club	<i>Urtica dioica</i>	flowering plant	Common Nettle	BWCP: White Post Wood, 5.30ha, centre 56308284	TQ5682	1	1999
Essex Field Club	<i>Urtica dioica</i>	flowering plant	Common Nettle	BWCP: Watt's field, 3.00ha, centre 56758237	TQ5682	1	1999
Essex Field Club	<i>Urtica dioica</i>	flowering plant	Common Nettle	BWCP: Wasteland, 3.10ha, centre 57538240	TQ5782	1	2000
Essex Field Club	<i>Urtica dioica</i>	flowering plant	Common Nettle	BWCP: Warwick Wood, 11.00ha, centre 55828295	TQ5582	1	1999
Essex Field Club	<i>Urtica dioica</i>	flowering plant	Common Nettle	BWCP: Swan Lake area, 3.28ha, centre 57088252	TQ5782	1	1999
Essex Field Club	<i>Urtica dioica</i>	flowering plant	Common Nettle	BWCP: Sunken Wetlands, 0.70ha, centre 57458285	TQ5782	1	2000
Essex Field Club	<i>Urtica dioica</i>	flowering plant	Common Nettle	BWCP: Sausage pond area, 0.28ha, centre 57568275	TQ5782	1	1999

Essex Field Club	<i>Urtica dioica</i>	flowering plant	Common Nettle	BWCP: Rng Wtr Wd S, 5.53ha, centre 56588242	TQ5682	1	1999
Essex Field Club	<i>Urtica dioica</i>	flowering plant	Common Nettle	BWCP: Rng Wtr Wd N, 2.43ha, centre 56758256	TQ5682	1	1999
Essex Field Club	<i>Urtica dioica</i>	flowering plant	Common Nettle	Rainham Lodge Farm	TQ5484	1	2002
Essex Field Club	<i>Urtica dioica</i>	flowering plant	Common Nettle	Rainham, North of A13	TQ5482	1	1980
Essex Field Club	<i>Urtica dioica</i>	flowering plant	Common Nettle	Rainham, Whitepost Wood	TQ5582	1	1983
Essex Field Club	<i>Urtica dioica</i>	flowering plant	Common Nettle	Wennington with A1306 and Launders Lane S end	TQ5481	1	2012
Essex Field Club	<i>Urtica dioica</i>	flowering plant	Common Nettle	Wennington E and Willow Cottages	TQ5480	1	2009
Essex Field Club	<i>Urtica dioica</i>	flowering plant	Common Nettle	Warwick Wood S	TQ5582	1	1999
Essex Field Club	<i>Urtica dioica</i>	flowering plant	Common Nettle	Warwick Wood N	TQ5583	1	1999
Essex Field Club	<i>Urtica dioica</i>	flowering plant	Common Nettle	Thurrock, South Ockendon Quarry Area	TQ5882	1	1978
Essex Field Club	<i>Urtica dioica</i>	flowering plant	Common Nettle	Thurrock, Ockendon	TQ5882	1	2008
Essex Field Club	<i>Urtica dioica</i>	flowering plant	Common Nettle	Thurrock, Little Dilkes Wood	TQ5881	1	2007
Essex Field Club	<i>Urtica dioica</i>	flowering plant	Common Nettle	Thurrock, Freemans Shaw	TQ5783	1	1979
Essex Field Club	<i>Urtica dioica</i>	flowering plant	Common Nettle	Thurrock, Brick Kiln Wood	TQ5782	1	1979
Essex Field Club	<i>Urtica dioica</i>	flowering plant	Common Nettle	Thurrock, Belhus Country Park, Ash Grove	TQ5682	1	1987
Essex Field Club	<i>Urtica dioica</i>	flowering plant	Common Nettle	Thurrock, Aveley, St Michael	TQ5680	1	1983
Essex Field Club	<i>Urtica dioica</i>	flowering plant	Common Nettle	Stubbers	TQ5784	1	2002
Essex Field Club	<i>Urtica dioica</i>	flowering plant	Common Nettle	South Ockendon W	TQ5881	1	2011
Essex Field Club	<i>Urtica dioica</i>	flowering plant	Common Nettle	South Ockendon Kemps Farm and Dennis Road	TQ5883	1	2009
Essex Field Club	<i>Urtica dioica</i>	flowering plant	Common Nettle	South Ockenden NW	TQ5882	1	2007
Essex Field Club	<i>Urtica dioica</i>	flowering plant	Common Nettle	S Ockendon and Brannetts Wood	TQ5880	1	2000
Essex Field Club	<i>Urtica dioica</i>	flowering plant	Common Nettle	Whitehall Wood	TQ570826	1	1979
Essex Field Club	<i>Urtica dioica</i>	flowering plant	Common Nettle	Aveley Central	TQ5680	1	2012
Essex Field Club	<i>Urtica dioica</i>	flowering plant	Common Nettle	BWCP Whitehall Wood	TQ5682	1	1979
Essex Field Club	<i>Urtica dioica</i>	flowering plant	Common Nettle	BWCP Rng Wtr Wood	TQ5682	1	1979
Essex Field Club	<i>Urtica dioica</i>	flowering plant	Common Nettle	BWCP General	TQ58	1	1995
Essex Field Club	<i>Urtica dioica</i>	flowering plant	Common Nettle	BWCP Brick Kiln Wood	TQ5782	1	1979
Essex Field Club	<i>Urtica dioica</i>	flowering plant	Common Nettle	Bush Farm N and Sunnings Lane	TQ5684	1	2002
Essex Field Club	<i>Urtica dioica</i>	flowering plant	Common Nettle	Berwick Pond E	TQ5483	1	2002
Essex Field Club	<i>Urtica dioica</i>	flowering plant	Common Nettle	Belhus Woods Country Park E	TQ5782	1	1999
Essex Field Club	<i>Urtica dioica</i>	flowering plant	Common Nettle	Belhus Woods Country Park central	TQ5682	1	1999
Essex Field Club	<i>Urtica dioica</i>	flowering plant	Common Nettle	Belhus Park, Oak & Ash Woods	TQ5781	1	2000

Essex Field Club	<i>Urtica dioica</i>	flowering plant	Common Nettle	Baldwins	TQ5783	1	2006
Essex Field Club	<i>Urtica dioica</i>	flowering plant	Common Nettle	Aveley: Kenningtons, and town N	TQ5681	1	2002
Essex Field Club	<i>Urtica dioica</i>	flowering plant	Common Nettle	Aveley: Kenningtons CP W	TQ5581	1	2002
Essex Field Club	<i>Urtica dioica</i>	flowering plant	Common Nettle	Aveley W	TQ5580	1	2007
Essex Field Club	<i>Urtica dioica</i>	flowering plant	Common Nettle	Aveley Lake South	TQ5581	1	2016
Essex Field Club	<i>Urtica dioica</i>	flowering plant	Common Nettle	Aveley Lake North	TQ5582	1	2016
Essex Field Club	<i>Urtica dioica</i>	flowering plant	Common Nettle	Aveley E, Sth Ockendon SW and M25 J30	TQ5780	1	2009
Essex Field Club	<i>Urtica dioica</i>	flowering plant	Common Nettle	BWCP: Bowmen's field, 1.98ha, centre 56468266	TQ5682	1	2000
Essex Field Club	<i>Urtica dioica</i>	flowering plant	Common Nettle	BWCP: Brick Kiln Wood, 2.55ha, centre 57158223	TQ5782	1	1999
Essex Field Club	<i>Urtica dioica</i>	flowering plant	Common Nettle	BWCP: Bumstead Mdw E, 1.85ha, centre 57528248	TQ5782	1	2000
Essex Field Club	<i>Urtica dioica</i>	flowering plant	Common Nettle	BWCP: North field 2, 4.50ha, centre 56788271	TQ5682	1	2000
Essex Field Club	<i>Urtica dioica</i>	flowering plant	Common Nettle	BWCP: North field 1, 2.23ha, centre 56608266	TQ5682	1	1999
Essex Field Club	<i>Urtica dioica</i>	flowering plant	Common Nettle	BWCP: Long Pond Horsrde, 2.55ha, 57438180	TQ5781	1	2000
Essex Field Club	<i>Urtica dioica</i>	flowering plant	Common Nettle	BWCP: Little Bk Kn Wd, 3.25ha, centre 57048236	TQ5782	1	1999
Essex Field Club	<i>Urtica dioica</i>	flowering plant	Common Nettle	BWCP: Hunts Hill South, 11.03ha, centre 56518295	TQ5682	1	2000
Essex Field Club	<i>Urtica dioica</i>	flowering plant	Common Nettle	BWCP: Hunts Hill North, 4.33ha, centre 56548320	TQ5683	1	2001
Essex Field Club	<i>Urtica dioica</i>	flowering plant	Common Nettle	BWCP: Hunts Hill East, 5.60ha, centre 56788295	TQ5682	1	2001
Essex Field Club	<i>Urtica dioica</i>	flowering plant	Common Nettle	BWCP: First field, 2.03ha, centre 56958243	TQ5682	1	1999
Essex Field Club	<i>Urtica dioica</i>	flowering plant	Common Nettle	BWCP: Fig of 8 S area, 2.58ha, centre 57358256	TQ5782	1	1999
Essex Field Club	<i>Urtica dioica</i>	flowering plant	Common Nettle	BWCP: Fig of 8 N area, 2.28ha, centre 57248263	TQ5782	1	1999
Essex Field Club	<i>Urtica dioica</i>	flowering plant	Common Nettle	BWCP: Bumstead Mdw N, 2.65ha, centre 57258242	TQ5782	1	2000
Essex Field Club	<i>Urtica dioica</i>	flowering plant	Common Nettle	BWCP: Bumstead Mdw S, 9.30ha, centre 57388230	TQ5782	1	2000
Essex Field Club	<i>Urtica dioica</i>	flowering plant	Common Nettle	BWCP: Car park area, 1.80ha, centre 56538254	TQ5682	1	1999
Essex Field Club	<i>Urtica dioica</i>	flowering plant	Common Nettle	BWCP: Chimney field N, 1.53ha, centre 57258208	TQ5782	1	2000

Essex Field Club	<i>Urtica dioica</i>	flowering plant	Common Nettle	BWCP: Chimney field S, 0.80ha, centre 57348198	TQ5781	1	2000
Essex Field Club	<i>Urtica dioica</i>	flowering plant	Common Nettle	BWCP: Cockhide field, 4.10ha, centre 57108275	TQ5782	1	2000
Essex Field Club	<i>Urtica dioica</i>	flowering plant	Common Nettle	BWCP: Conservation area, 9.37ha, centre 57498265	TQ5782	1	1999
Essex Field Club	<i>Urtica urens</i>	flowering plant	Small Nettle	Hunts Hill & Bush Farm S	TQ5683	1	2000
Essex Field Club	<i>Urtica urens</i>	flowering plant	Small Nettle	N Ockendon	TQ5884	1	2004
Essex Field Club	<i>Urtica urens</i>	flowering plant	Small Nettle	Rainham Launder's Lane	TQ5482	1	2010
Essex Field Club	<i>Urtica urens</i>	flowering plant	Small Nettle	Rainham Lodge Farm	TQ5484	1	2002
Essex Field Club	<i>Urtica urens</i>	flowering plant	Small Nettle	S Ockendon and Brannetts Wood	TQ5880	1	2006
Essex Field Club	<i>Urtica urens</i>	flowering plant	Small Nettle	South Ockendon W	TQ5881	1	2012
Essex Field Club	<i>Urtica urens</i>	flowering plant	Small Nettle	Stubbers	TQ5784	1	2002
Essex Field Club	<i>Urtica urens</i>	flowering plant	Small Nettle	Thurrock, South Ockendon Quarry Area	TQ5882	1	1978
Essex Field Club	<i>Urtica urens</i>	flowering plant	Small Nettle	Warwick Wood N	TQ5583	1	2007
Essex Field Club	<i>Urtica urens</i>	flowering plant	Small Nettle	Warwick Wood S	TQ5582	1	2007
Essex Field Club	<i>Urtica urens</i>	flowering plant	Small Nettle	Wennington E and Willow Cottages	TQ5480	1	2009
Essex Field Club	<i>Urtica urens</i>	flowering plant	Small Nettle	Wennington with A1306 and Lauders Lane S end	TQ5481	1	2012
Essex Field Club	<i>Urtica urens</i>	flowering plant	Small Nettle	Cranham, Stubbers	TQ5784	1	1986
Essex Field Club	<i>Urtica urens</i>	flowering plant	Small Nettle	Central Farm	TQ5584	1	2002
Essex Field Club	<i>Urtica urens</i>	flowering plant	Small Nettle	Aveley Central	TQ5680	1	2012
Essex Field Club	<i>Urtica urens</i>	flowering plant	Small Nettle	Aveley E, Sth Ockendon SW and M25 J30	TQ5780	1	2012
Essex Field Club	<i>Urtica urens</i>	flowering plant	Small Nettle	Aveley Lake North	TQ5582	1	2016
Essex Field Club	<i>Urtica urens</i>	flowering plant	Small Nettle	Aveley W	TQ5580	1	2012
Essex Field Club	<i>Urtica urens</i>	flowering plant	Small Nettle	Belhus Park, Oak & Ash Woods	TQ5781	1	2002
Essex Field Club	<i>Urtica urens</i>	flowering plant	Small Nettle	Belhus Woods Country Park central	TQ5682	1	2000
Essex Field Club	<i>Urtica urens</i>	flowering plant	Small Nettle	Berwick Pond E	TQ5483	1	2002
Essex Field Club	<i>Urtica urens</i>	flowering plant	Small Nettle	Bush Farm N and Sunnings Lane	TQ5684	1	2002
Essex Field Club	<i>Urtica urens</i>	flowering plant	Small Nettle	BWCP: Bowmen's field, 1.98ha,centre 56468266	TQ5682	1	2000
Essex Field Club	<i>Urtica urens</i>	flowering plant	Small Nettle	BWCP: Car park area, 1.80ha, centre 56538254	TQ5682	1	2000
Essex Field Club	<i>Urtica urens</i>	flowering plant	Small Nettle	BWCP: Hunts Hill North, 4.33ha, centre 56548320	TQ5683	1	2001

Essex Field Club	<i>Urtica urens</i>	flowering plant	Small Nettle	BWCP: Hunts Hill South, 11.03ha, centre 56518295	TQ5682	1	2000
Essex Field Club	<i>Valerianella locusta</i>	flowering plant	Common Cornsalad	Aveley E, Sth Ockendon SW and M25 J30	TQ5780	1	2012
Essex Field Club	<i>Valerianella locusta</i>	flowering plant	Common Cornsalad	Belhus Woods Country Park central	TQ5682	1	2006
Essex Birdwatching Society	<i>Vanellus vanellus</i>	bird	Lapwing	Mardyke Valley	TQ5880	16	2018
Essex Birdwatching Society	<i>Vanellus vanellus</i>	bird	Lapwing	Mardyke Valley, Stifford - Aveley	TQ5980	2	2013
Essex Birdwatching Society	<i>Vanellus vanellus</i>	bird	Lapwing	Mardyke Valley, Stifford-Aveley	TQ5980	2	2014
Essex Birdwatching Society	<i>Vanellus vanellus</i>	bird	Lapwing	Rainham Lodge Farm	TQ5484	1	2020
Essex Birdwatching Society	<i>Vanellus vanellus</i>	bird	Lapwing	Rainham Marshes RSPB	TQ5480	1	2016
Essex Birdwatching Society	<i>Vanellus vanellus</i>	bird	Lapwing	Rainham Marshes RSPB	TQ5481	2	2019
Essex Birdwatching Society	<i>Vanellus vanellus</i>	bird	Lapwing	Rainham, Berwick Glades	TQ5484	1	2017
Essex Birdwatching Society	<i>Vanellus vanellus</i>	bird	Lapwing	South Ockenden Hall	TQ5881	1	2013
Essex Birdwatching Society	<i>Vanellus vanellus</i>	bird	Lapwing	M25 Belhus Woods N	TQ5782	1	2019
Essex Birdwatching Society	<i>Vanellus vanellus</i>	bird	Lapwing	Little Belhus Country Park	TQ5882	2	2018
Essex Birdwatching Society	<i>Vanellus vanellus</i>	bird	Lapwing	Belhus Wood CP	TQ5782	28	2017
Essex Birdwatching Society	<i>Vanellus vanellus</i>	bird	Lapwing	Belhus Woods Aveley CP	TQ5782	4	2020
Essex Birdwatching Society	<i>Vanellus vanellus</i>	bird	Lapwing	Belhus Woods Country Park	TQ5682	1	2013
Essex Birdwatching Society	<i>Vanellus vanellus</i>	bird	Lapwing	Belhus Woods CP	TQ5682	58	2016
Essex Birdwatching Society	<i>Vanellus vanellus</i>	bird	Lapwing	Belhus Woods CP	TQ5782	52	2019
Essex Birdwatching Society	<i>Vanellus vanellus</i>	bird	Lapwing	Bonnetts Wood	TQ5584	1	2019
Essex Birdwatching Society	<i>Vanellus vanellus</i>	bird	Lapwing	Bonnetts Wood Upminster	TQ5484	1	2020
Essex Birdwatching Society	<i>Vanellus vanellus</i>	bird	Lapwing	Cely Woods	TQ5682	1	2019

Essex Birdwatching Society	<i>Vanellus vanellus</i>	bird	Lapwing	Thames Chase	TQ5885	1	2013
Essex Field Club	<i>Vanessa atalanta</i>	insect - butterfly	Red Admiral	Little Belhus CP: Woodland & Lakes	TQ577825	3	2016
Essex Field Club	<i>Vanessa atalanta</i>	insect - butterfly	Red Admiral	Little Belhus CP: Woodland & Lakes	TQ577824	1	2016
Essex Field Club	<i>Vanessa atalanta</i>	insect - butterfly	Red Admiral	Little Belhus CP: East & North	TQ585828	4	2019
Essex Field Club	<i>Vanessa atalanta</i>	insect - butterfly	Red Admiral	Little Belhus CP: East & North	TQ582829	4	2020
Essex Field Club	<i>Vanessa atalanta</i>	insect - butterfly	Red Admiral	Little Belhus CP: East & North	TQ582827	8	2020
Essex Field Club	<i>Vanessa atalanta</i>	insect - butterfly	Red Admiral	Little Belhus CP: East & North	TQ580826	11	2020
Essex Field Club	<i>Vanessa atalanta</i>	insect - butterfly	Red Admiral	Little Belhus CP: East & North	TQ579828	18	2020
Essex Field Club	<i>Vanessa atalanta</i>	insect - butterfly	Red Admiral	Little Belhus CP: East & North	TQ578826	11	2020
Essex Field Club	<i>Vanessa atalanta</i>	insect - butterfly	Red Admiral	Little Belhus CP, lake environs	TQ581824	1	2020
Essex Field Club	<i>Vanessa atalanta</i>	insect - butterfly	Red Admiral	Little Belhus C.P.	TQ5882	1	2020
Essex Field Club	<i>Vanessa atalanta</i>	insect - butterfly	Red Admiral	LBCP - Woodland and Lakes	TQ583825	1	2018
Essex Field Club	<i>Vanessa atalanta</i>	insect - butterfly	Red Admiral	LBCP - Woodland and Lakes	TQ582825	1	2018
Essex Field Club	<i>Vanessa atalanta</i>	insect - butterfly	Red Admiral	LBCP - Woodland and Lakes	TQ581826	2	2018
Essex Field Club	<i>Vanessa atalanta</i>	insect - butterfly	Red Admiral	LBCP - Woodland and Lakes	TQ580825	1	2018
Essex Field Club	<i>Vanessa atalanta</i>	insect - butterfly	Red Admiral	Little Belhus CP: Woodland & Lakes	TQ580824	1	2016
Essex Field Club	<i>Vanessa atalanta</i>	insect - butterfly	Red Admiral	Little Belhus CP: Woodland & Lakes	TQ580825	3	2016
Essex Field Club	<i>Vanessa atalanta</i>	insect - butterfly	Red Admiral	Little Belhus CP: Woodland & Lakes	TQ581826	2	2016
Essex Field Club	<i>Vanessa atalanta</i>	insect - butterfly	Red Admiral	Upminster: Gerpins Lane landfill site	TQ549835	2	2014
Essex Field Club	<i>Vanessa atalanta</i>	insect - butterfly	Red Admiral	Upminster: Bush Farm	TQ566840	1	2001
Essex Field Club	<i>Vanessa atalanta</i>	insect - butterfly	Red Admiral	Stifford Road, Aveley	TQ571803	2	1995
Essex Field Club	<i>Vanessa atalanta</i>	insect - butterfly	Red Admiral	South Ockendon: RM15 5HR	TQ579812	1	2015
Essex Field Club	<i>Vanessa atalanta</i>	insect - butterfly	Red Admiral	North Ockendon	TQ58X	2	2016
Essex Field Club	<i>Vanessa atalanta</i>	insect - butterfly	Red Admiral	Little Belhus CP: Woodland and Lakes	TQ583825	10	2019
Essex Field Club	<i>Vanessa atalanta</i>	insect - butterfly	Red Admiral	Little Belhus CP: Woodland and Lakes	TQ582825	6	2020
Essex Field Club	<i>Vanessa atalanta</i>	insect - butterfly	Red Admiral	Little Belhus CP: Woodland and Lakes	TQ581826	5	2020
Essex Field Club	<i>Vanessa atalanta</i>	insect - butterfly	Red Admiral	Little Belhus CP: Woodland and Lakes	TQ580825	13	2020
Essex Field Club	<i>Vanessa atalanta</i>	insect - butterfly	Red Admiral	Little Belhus CP: Woodland and Lakes	TQ580824	4	2019
Essex Field Club	<i>Vanessa atalanta</i>	insect - butterfly	Red Admiral	Little Belhus CP: Woodland and Lakes	TQ578824	1	2020

Essex Field Club	<i>Vanessa atalanta</i>	insect - butterfly	Red Admiral	Little Belhus CP: Woodland and Lakes	TQ577825	8	2020
Essex Field Club	<i>Vanessa atalanta</i>	insect - butterfly	Red Admiral	Little Belhus CP: Woodland and Lakes	TQ577824	2	2020
Essex Field Club	<i>Vanessa atalanta</i>	insect - butterfly	Red Admiral	Warwick Wood, Upminster	TQ558830	1	1999
Essex Field Club	<i>Vanessa atalanta</i>	insect - butterfly	Red Admiral	14 Stifford Road, Aveley, Essex RM15 4AA	TQ571803	9	2009
Essex Field Club	<i>Vanessa atalanta</i>	insect - butterfly	Red Admiral	Bonnetts Wood, Corbets Tey	TQ555846	1	2011
Essex Field Club	<i>Vanessa atalanta</i>	insect - butterfly	Red Admiral	Bonnetts Wood	TQ554845	1	2013
Essex Field Club	<i>Vanessa atalanta</i>	insect - butterfly	Red Admiral	Bonnetts Wood	TQ551846	2	2013
Essex Field Club	<i>Vanessa atalanta</i>	insect - butterfly	Red Admiral	Berwick Woods	TQ540838	1	2017
Essex Field Club	<i>Vanessa atalanta</i>	insect - butterfly	Red Admiral	Bellhus Woods Country Park	TQ564824	1	2016
Essex Field Club	<i>Vanessa atalanta</i>	insect - butterfly	Red Admiral	Belhus Woods CP	TQ568825	1	2012
Essex Field Club	<i>Vanessa atalanta</i>	insect - butterfly	Red Admiral	Belhus Woods CP	TQ5682	1	2010
Essex Field Club	<i>Vanessa atalanta</i>	insect - butterfly	Red Admiral	Belhus Woods	TQ5781	1	2013
Essex Field Club	<i>Vanessa atalanta</i>	insect - butterfly	Red Admiral	Aveley: garden	TQ571803	1	2001
Essex Field Club	<i>Vanessa atalanta</i>	insect - butterfly	Red Admiral	Aveley, South Ockendon RM15 4	TQ565824	1	2019
Essex Field Club	<i>Vanessa atalanta</i>	insect - butterfly	Red Admiral	Aveley, South Ockendon	TQ570827	1	2020
Essex Field Club	<i>Vanessa atalanta</i>	insect - butterfly	Red Admiral	Aveley	TQ58Q	2	2016
Essex Field Club	<i>Vanessa atalanta</i>	insect - butterfly	Red Admiral	Arisdale Ave Pit, East (north)	TQ586827	1	2007
Essex Field Club	<i>Vanessa atalanta</i>	insect - butterfly	Red Admiral	Bonnetts Wood, Upminster	TQ554844	1	2020
Essex Field Club	<i>Vanessa atalanta</i>	insect - butterfly	Red Admiral	Cely Woods, Upminster	TQ558830	1	2001
Essex Field Club	<i>Vanessa atalanta</i>	insect - butterfly	Red Admiral	Hangmans Wood, S. Ockendon, woodland edge track (decid)	TQ5780	1	2009
Essex Field Club	<i>Vanessa atalanta</i>	insect - butterfly	Red Admiral	LBCP - Woodland and Lakes	TQ578824	1	2018
Essex Field Club	<i>Vanessa atalanta</i>	insect - butterfly	Red Admiral	LBCP - East and North Field	TQ585828	3	2018
Essex Field Club	<i>Vanessa atalanta</i>	insect - butterfly	Red Admiral	LBCP - East and North Field	TQ582827	1	2018
Essex Field Club	<i>Vanessa atalanta</i>	insect - butterfly	Red Admiral	LBCP - East and North Field	TQ580826	1	2018
Essex Field Club	<i>Vanessa atalanta</i>	insect - butterfly	Red Admiral	LBCP - East and North Field	TQ579828	4	2018
Essex Field Club	<i>Vanessa atalanta</i>	insect - butterfly	Red Admiral	LBCP - East and North Field	TQ578826	1	2018
Essex Field Club	<i>Vanessa atalanta</i>	insect - butterfly	Red Admiral	Kennington Park, Upminster	TQ553814	1	2001
Essex Field Club	<i>Vanessa atalanta</i>	insect - butterfly	Red Admiral	Kennington Park CP	TQ558812	1	2015
Essex Field Club	<i>Vanessa atalanta</i>	insect - butterfly	Red Admiral	Hornchurch CP: Berwick Wood	TQ542839	6	2006
Essex Field Club	<i>Vanessa atalanta</i>	insect - butterfly	Red Admiral	Ingrebourne Valley	TQ542838	1	2014
Essex Field Club	<i>Vanessa atalanta</i>	insect - butterfly	Red Admiral	Ingrebourne Valley	TQ542839	1	2013
Essex Field Club	<i>Vanessa atalanta</i>	insect - butterfly	Red Admiral	Ingrebourne Valley	TQ543841	7	2019
Essex Field Club	<i>Vanessa atalanta</i>	insect - butterfly	Red Admiral	Ingrebourne Valley	TQ543843	1	2015
Essex Field Club	<i>Vanessa atalanta</i>	insect - butterfly	Red Admiral	Ingrebourne Valley CP	TQ5484	3	2011
Essex Field Club	<i>Vanessa cardui</i>	insect - butterfly	Painted Lady	Little Belhus CP: East & North	TQ580826	9	2019
Essex Field Club	<i>Vanessa cardui</i>	insect - butterfly	Painted Lady	Little Belhus CP: East & North	TQ579828	9	2019

Essex Field Club	<i>Vanessa cardui</i>	insect - butterfly	Painted Lady	Little Belhus CP: East & North	TQ578826	9	2019
Essex Field Club	<i>Vanessa cardui</i>	insect - butterfly	Painted Lady	Little Belhus CP	TQ583825	1	2020
Essex Field Club	<i>Vanessa cardui</i>	insect - butterfly	Painted Lady	Little Belhus C.P.	TQ5882	2	2020
Essex Field Club	<i>Vanessa cardui</i>	insect - butterfly	Painted Lady	Little Belhus C.P.	TQ580827	1	2020
Essex Field Club	<i>Vanessa cardui</i>	insect - butterfly	Painted Lady	LBCP - Woodland and Lakes	TQ583825	1	2018
Essex Field Club	<i>Vanessa cardui</i>	insect - butterfly	Painted Lady	LBCP - Woodland and Lakes	TQ580825	1	2018
Essex Field Club	<i>Vanessa cardui</i>	insect - butterfly	Painted Lady	Little Belhus CP: East & North	TQ582827	5	2020
Essex Field Club	<i>Vanessa cardui</i>	insect - butterfly	Painted Lady	Little Belhus CP: East & North	TQ582829	11	2019
Essex Field Club	<i>Vanessa cardui</i>	insect - butterfly	Painted Lady	Wennington: Marsh Farm	TQ542808	1	2015
Essex Field Club	<i>Vanessa cardui</i>	insect - butterfly	Painted Lady	Little Belhus CP: Woodland and Lakes	TQ583825	8	2019
Essex Field Club	<i>Vanessa cardui</i>	insect - butterfly	Painted Lady	Little Belhus CP: Woodland and Lakes	TQ582825	5	2019
Essex Field Club	<i>Vanessa cardui</i>	insect - butterfly	Painted Lady	Little Belhus CP: Woodland and Lakes	TQ580825	1	2019
Essex Field Club	<i>Vanessa cardui</i>	insect - butterfly	Painted Lady	Little Belhus CP: Woodland and Lakes	TQ580824	2	2020
Essex Field Club	<i>Vanessa cardui</i>	insect - butterfly	Painted Lady	Little Belhus CP: Woodland and Lakes	TQ578824	3	2019
Essex Field Club	<i>Vanessa cardui</i>	insect - butterfly	Painted Lady	Little Belhus CP: Woodland & Lakes	TQ578824	1	2016
Essex Field Club	<i>Vanessa cardui</i>	insect - butterfly	Painted Lady	Little Belhus CP: East & North	TQ585828	11	2019
Essex Field Club	<i>Vanessa cardui</i>	insect - butterfly	Painted Lady	LBCP - Woodland and Lakes	TQ578824	1	2018
Essex Field Club	<i>Vanessa cardui</i>	insect - butterfly	Painted Lady	LBCP - East and North Field	TQ582829	3	2018
Essex Field Club	<i>Vanessa cardui</i>	insect - butterfly	Painted Lady	Bonnetts Wood	TQ551846	2	2013
Essex Field Club	<i>Vanessa cardui</i>	insect - butterfly	Painted Lady	Belhus Woods: Hunts Hill	TQ567830	1	2016
Essex Field Club	<i>Vanessa cardui</i>	insect - butterfly	Painted Lady	Belhus Woods CP	TQ5682	2	2009
Essex Field Club	<i>Vanessa cardui</i>	insect - butterfly	Painted Lady	Belhus Woods Country Park	TQ564824	1	2020
Essex Field Club	<i>Vanessa cardui</i>	insect - butterfly	Painted Lady	Belhus Woods	TQ5781	1	2013
Essex Field Club	<i>Vanessa cardui</i>	insect - butterfly	Painted Lady	Arisdale Ave Pit, East (north)	TQ586827	1	2007
Essex Field Club	<i>Vanessa cardui</i>	insect - butterfly	Painted Lady	A1306	TQ540817	1	2016
Essex Field Club	<i>Vanessa cardui</i>	insect - butterfly	Painted Lady	14 Stifford Road, Aveley, Essex RM15 4AA	TQ571803	2	2009
Essex Field Club	<i>Vanessa cardui</i>	insect - butterfly	Painted Lady	Hacton	TQ58M	1	1996
Essex Field Club	<i>Vanessa cardui</i>	insect - butterfly	Painted Lady	Hangmans Wood, S. Ockendon (old sand pit)	TQ577802	1	2009
Essex Field Club	<i>Vanessa cardui</i>	insect - butterfly	Painted Lady	LBCP - East and North Field	TQ580826	1	2018
Essex Field Club	<i>Vanessa cardui</i>	insect - butterfly	Painted Lady	LBCP - East and North Field	TQ578826	1	2018
Essex Field Club	<i>Vanessa cardui</i>	insect - butterfly	Painted Lady	Ingrebourne Valley	TQ543843	1	2015
Essex Field Club	<i>Vanessa cardui</i>	insect - butterfly	Painted Lady	Ingrebourne Valley	TQ543841	7	2019
Essex Field Club	<i>Vanessa cardui</i>	insect - butterfly	Painted Lady	Ingrebourne Valley	TQ542839	1	2013
Essex Field Club	<i>Vanessa cardui</i>	insect - butterfly	Painted Lady	Hornchurch CP: Berwick Wood	TQ542839	1	2006

Essex Field Club	<i>Vanessa cardui</i>	insect - butterfly	Painted Lady	Hangmans Wood, S. Ockendon, woodland edge track (decid)	TQ5780	2	2009
Essex Field Club	<i>Vanessa cardui</i>	insect - butterfly	Painted Lady	Hangmans Wood, S. Ockendon, Lake 2 area	TQ578802	1	2009
Essex Field Club	<i>Vanoyia tenuicornis</i>	insect - true fly (Diptera)		Berwick Pond	TQ540835	2	1984
Essex Field Club	<i>Vanoyia tenuicornis</i>	insect - true fly (Diptera)		Berwick Ponds	TQ5483	1	1984
Essex Field Club	<i>Vascellum pratense</i>	fungus		Rainham Lodge Farm	TQ5484	1	2006
Essex Field Club	<i>Vascellum pratense</i>	fungus		BWCP: Hunts Hill South, 11.03ha, centre 56518295	TQ5682	1	2001
Essex Field Club	<i>Verbascum nigrum</i>	flowering plant	Dark Mullein	Aveley Central	TQ5680	1	2012
Essex Field Club	<i>Verbascum phlomoides</i>	flowering plant	Orange Mullein	South Ockendon W	TQ5881	1	2012
Essex Field Club	<i>Verbascum thapsus</i>	flowering plant	Great Mullein	S Ockendon and Brannetts Wood	TQ5880	1	2000
Essex Field Club	<i>Verbascum thapsus</i>	flowering plant	Great Mullein	South Ockenden NW	TQ5882	1	2007
Essex Field Club	<i>Verbascum thapsus</i>	flowering plant	Great Mullein	South Ockendon W	TQ5881	1	2012
Essex Field Club	<i>Verbascum thapsus</i>	flowering plant	Great Mullein	Stubbers	TQ5784	1	2002
Essex Field Club	<i>Verbascum thapsus</i>	flowering plant	Great Mullein	Warwick Wood N	TQ5583	1	2007
Essex Field Club	<i>Verbascum thapsus</i>	flowering plant	Great Mullein	Warwick Wood S	TQ5582	1	2007
Essex Field Club	<i>Verbascum thapsus</i>	flowering plant	Great Mullein	Wennington E and Willow Cottages	TQ5480	1	2009
Essex Field Club	<i>Verbascum thapsus</i>	flowering plant	Great Mullein	Rainham Launder's Lane	TQ5482	1	2009
Essex Field Club	<i>Verbascum thapsus</i>	flowering plant	Great Mullein	BWCP: Hunts Hill South, 11.03ha, centre 56518295	TQ5682	1	2002
Essex Field Club	<i>Verbascum thapsus</i>	flowering plant	Great Mullein	BWCP: Hunts Hill East, 5.60ha, centre 56788295	TQ5682	1	2001
Essex Field Club	<i>Verbascum thapsus</i>	flowering plant	Great Mullein	BWCP: Car park area, 1.80ha, centre 56538254	TQ5682	1	2000
Essex Field Club	<i>Verbascum thapsus</i>	flowering plant	Great Mullein	BWCP Long Pond Horsrde	TQ5781	1	1995
Essex Field Club	<i>Verbascum thapsus</i>	flowering plant	Great Mullein	Bush Farm N and Sunnings Lane	TQ5684	1	2002
Essex Field Club	<i>Verbascum thapsus</i>	flowering plant	Great Mullein	Belhus Woods Country Park E	TQ5782	1	2012
Essex Field Club	<i>Verbascum thapsus</i>	flowering plant	Great Mullein	Belhus Woods Country Park central	TQ5682	1	2000
Essex Field Club	<i>Verbascum thapsus</i>	flowering plant	Great Mullein	Aveley W	TQ5580	1	2012
Essex Field Club	<i>Verbascum thapsus</i>	flowering plant	Great Mullein	Aveley E, Sth Ockendon SW and M25 J30	TQ5780	1	2012
Essex Field Club	<i>Verbena bonariensis</i>	flowering plant	Argentinian Vervain	Belhus Woods Country Park E	TQ5782	1	2012
Essex Field Club	<i>Verbena bonariensis</i>	flowering plant	Argentinian Vervain	Aveley W	TQ5580	1	2012
Essex Field Club	<i>Verbena bonariensis</i>	flowering plant	Argentinian Vervain	Aveley Central	TQ5680	1	2012

Essex Field Club	<i>Verbena officinalis</i>	flowering plant	Vervain	Aveley Central	TQ5680	1	2012
Essex Field Club	<i>Verbena officinalis</i>	flowering plant	Vervain	Aveley E, Sth Ockendon SW and M25 J30	TQ5780	1	2012
Essex Field Club	<i>Verbena officinalis</i>	flowering plant	Vervain	Aveley W	TQ5580	1	2012
Essex Field Club	<i>Verbena officinalis</i>	flowering plant	Vervain	S Ockendon and Brannetts Wood	TQ5880	1	2002
Essex Field Club	<i>Verbena officinalis</i>	flowering plant	Vervain	South Ockenden NW	TQ5882	1	2007
Essex Field Club	<i>Veronica agrestis</i>	flowering plant	Green Field-speedwell	Thurrock, Aveley, St Michael	TQ5680	1	1983
Essex Field Club	<i>Veronica agrestis</i>	flowering plant	Green Field-speedwell	Stubbers	TQ5784	1	2002
Essex Field Club	<i>Veronica agrestis</i>	flowering plant	Green Field-speedwell	South Ockendon W	TQ5881	1	2012
Essex Field Club	<i>Veronica agrestis</i>	flowering plant	Green Field-speedwell	S Ockendon and Brannetts Wood	TQ5880	1	2010
Essex Field Club	<i>Veronica agrestis</i>	flowering plant	Green Field-speedwell	Central Farm	TQ5584	1	2007
Essex Field Club	<i>Veronica agrestis</i>	flowering plant	Green Field-speedwell	Aveley E, Sth Ockendon SW and M25 J30	TQ5780	1	2012
Essex Field Club	<i>Veronica arvensis</i>	flowering plant	Wall Speedwell	Rainham Launder's Lane	TQ5482	1	2010
Essex Field Club	<i>Veronica arvensis</i>	flowering plant	Wall Speedwell	N Ockendon	TQ5884	1	2004
Essex Field Club	<i>Veronica arvensis</i>	flowering plant	Wall Speedwell	Hunts Hill & Bush Farm S	TQ5683	1	2000
Essex Field Club	<i>Veronica arvensis</i>	flowering plant	Wall Speedwell	Cranham, Stubbers	TQ5784	1	1986
Essex Field Club	<i>Veronica arvensis</i>	flowering plant	Wall Speedwell	Central Farm	TQ5584	1	2007
Essex Field Club	<i>Veronica arvensis</i>	flowering plant	Wall Speedwell	BWCP: Whitehall Wd N, 3.48ha, centre 56968266	TQ5682	1	2000
Essex Field Club	<i>Veronica arvensis</i>	flowering plant	Wall Speedwell	BWCP: Watt's field, 3.00ha, centre 56758237	TQ5682	1	2000
Essex Field Club	<i>Veronica arvensis</i>	flowering plant	Wall Speedwell	BWCP: Swan Lake area, 3.28ha, centre 57088252	TQ5782	1	2000
Essex Field Club	<i>Veronica arvensis</i>	flowering plant	Wall Speedwell	Rainham Lodge Farm	TQ5484	1	2008
Essex Field Club	<i>Veronica arvensis</i>	flowering plant	Wall Speedwell	S Ockendon and Brannetts Wood	TQ5880	1	2000
Essex Field Club	<i>Veronica arvensis</i>	flowering plant	Wall Speedwell	South Ockenden NW	TQ5882	1	2007
Essex Field Club	<i>Veronica arvensis</i>	flowering plant	Wall Speedwell	Wennington with A1306 and Launder's Lane S end	TQ5481	1	2012
Essex Field Club	<i>Veronica arvensis</i>	flowering plant	Wall Speedwell	Wennington E and Willow Cottages	TQ5480	1	2009
Essex Field Club	<i>Veronica arvensis</i>	flowering plant	Wall Speedwell	Warwick Wood S	TQ5582	1	2002
Essex Field Club	<i>Veronica arvensis</i>	flowering plant	Wall Speedwell	Warwick Wood N	TQ5583	1	2007
Essex Field Club	<i>Veronica arvensis</i>	flowering plant	Wall Speedwell	Thurrock, Low Well Wood	TQ5880	1	2007
Essex Field Club	<i>Veronica arvensis</i>	flowering plant	Wall Speedwell	Stubbers	TQ5784	1	2002
Essex Field Club	<i>Veronica arvensis</i>	flowering plant	Wall Speedwell	South Ockendon W	TQ5881	1	2012
Essex Field Club	<i>Veronica arvensis</i>	flowering plant	Wall Speedwell	South Ockendon Kemps Farm and Dennis Road	TQ5883	1	2009
Essex Field Club	<i>Veronica arvensis</i>	flowering plant	Wall Speedwell	BWCP: Rng Wtr Wd S, 5.53ha, centre 56588242	TQ5682	1	2000

Essex Field Club	<i>Veronica arvensis</i>	flowering plant	Wall Speedwell	BWCP: Hunts Hill South, 11.03ha, centre 56518295	TQ5682	1	2000
Essex Field Club	<i>Veronica arvensis</i>	flowering plant	Wall Speedwell	BWCP: Hunts Hill North, 4.33ha, centre 56548320	TQ5683	1	2001
Essex Field Club	<i>Veronica arvensis</i>	flowering plant	Wall Speedwell	Baldwins	TQ5783	1	2006
Essex Field Club	<i>Veronica arvensis</i>	flowering plant	Wall Speedwell	Aveley: Kenningtons, and town N	TQ5681	1	2002
Essex Field Club	<i>Veronica arvensis</i>	flowering plant	Wall Speedwell	Aveley: Kenningtons CP W	TQ5581	1	2002
Essex Field Club	<i>Veronica arvensis</i>	flowering plant	Wall Speedwell	Aveley W	TQ5580	1	2009
Essex Field Club	<i>Veronica arvensis</i>	flowering plant	Wall Speedwell	Aveley Lake South	TQ5581	1	2016
Essex Field Club	<i>Veronica arvensis</i>	flowering plant	Wall Speedwell	Aveley Lake North	TQ5582	1	2016
Essex Field Club	<i>Veronica arvensis</i>	flowering plant	Wall Speedwell	Aveley E, Sth Ockendon SW and M25 J30	TQ5780	1	2012
Essex Field Club	<i>Veronica arvensis</i>	flowering plant	Wall Speedwell	Aveley Central	TQ5680	1	2012
Essex Field Club	<i>Veronica arvensis</i>	flowering plant	Wall Speedwell	Belhus Park, Oak & Ash Woods	TQ5781	1	2000
Essex Field Club	<i>Veronica arvensis</i>	flowering plant	Wall Speedwell	Belhus Woods Country Park central	TQ5682	1	2000
Essex Field Club	<i>Veronica arvensis</i>	flowering plant	Wall Speedwell	Belhus Woods Country Park E	TQ5782	1	2000
Essex Field Club	<i>Veronica arvensis</i>	flowering plant	Wall Speedwell	BWCP: Hunts Hill East, 5.60ha, centre 56788295	TQ5682	1	2001
Essex Field Club	<i>Veronica arvensis</i>	flowering plant	Wall Speedwell	BWCP: Conservation area, 9.37ha, centre 57498265	TQ5782	1	2000
Essex Field Club	<i>Veronica arvensis</i>	flowering plant	Wall Speedwell	BWCP: Cockhide field, 4.10ha, centre 57108275	TQ5782	1	2000
Essex Field Club	<i>Veronica arvensis</i>	flowering plant	Wall Speedwell	BWCP: Car park area, 1.80ha, centre 56538254	TQ5682	1	2000
Essex Field Club	<i>Veronica arvensis</i>	flowering plant	Wall Speedwell	BWCP: Bowmen's field, 1.98ha, centre 56468266	TQ5682	1	2000
Essex Field Club	<i>Veronica arvensis</i>	flowering plant	Wall Speedwell	BWCP Whitehall Wood N	TQ5682	1	1995
Essex Field Club	<i>Veronica arvensis</i>	flowering plant	Wall Speedwell	Bush Farm N and Sunnings Lane	TQ5684	1	2002
Essex Field Club	<i>Veronica arvensis</i>	flowering plant	Wall Speedwell	Berwick Pond E	TQ5483	1	2002
Essex Field Club	<i>Veronica beccabunga</i>	flowering plant	Brooklime	South Ockendon Kemps Farm and Dennis Road	TQ5883	1	2009
Essex Field Club	<i>Veronica beccabunga</i>	flowering plant	Brooklime	S Ockendon and Brannetts Wood	TQ5880	1	2002
Essex Field Club	<i>Veronica beccabunga</i>	flowering plant	Brooklime	Central Farm	TQ5584	1	2002
Essex Field Club	<i>Veronica beccabunga</i>	flowering plant	Brooklime	BWCP: Hunts Hill South, 11.03ha, centre 56518295	TQ5682	1	2001
Essex Field Club	<i>Veronica beccabunga</i>	flowering plant	Brooklime	Belhus Woods Country Park central	TQ5682	1	2001

Essex Field Club	<i>Veronica beccabunga</i>	flowering plant	Brooklime	Belhus Park, Oak & Ash Woods	TQ5781	1	2002
Essex Field Club	<i>Veronica beccabunga</i>	flowering plant	Brooklime	Baldwins	TQ5783	1	2006
Essex Field Club	<i>Veronica beccabunga</i>	flowering plant	Brooklime	Aveley Lake South	TQ5581	1	2016
Essex Field Club	<i>Veronica brachysiphon</i>	flowering plant	Hooker's Hebe	Belhus Woods Country Park central	TQ5682	1	2000
Essex Field Club	<i>Veronica brachysiphon</i>	flowering plant	Hooker's Hebe	BWCP: Car park area, 1.80ha, centre 56538254	TQ5682	1	2000
Essex Field Club	<i>Veronica catenata</i>	flowering plant	Pink Water-speedwell	Wennington Marshes	TQ5480	1	2008
Essex Field Club	<i>Veronica catenata</i>	flowering plant	Pink Water-speedwell	Hunts Hill & Bush Farm S	TQ5683	1	2000
Essex Field Club	<i>Veronica catenata</i>	flowering plant	Pink Water-speedwell	BWCP: Hunts Hill South, 11.03ha, centre 56518295	TQ5682	1	2000
Essex Field Club	<i>Veronica catenata</i>	flowering plant	Pink Water-speedwell	BWCP: Hunts Hill North, 4.33ha, centre 56548320	TQ5683	1	2001
Essex Field Club	<i>Veronica catenata</i>	flowering plant	Pink Water-speedwell	Belhus Woods Country Park central	TQ5682	1	2000
Essex Field Club	<i>Veronica chamaedrys</i>	flowering plant	Germander Speedwell	Rainham, North of A13	TQ5482	1	1980
Essex Field Club	<i>Veronica chamaedrys</i>	flowering plant	Germander Speedwell	N Ockendon	TQ5884	1	2004
Essex Field Club	<i>Veronica chamaedrys</i>	flowering plant	Germander Speedwell	Hunts Hill & Bush Farm S	TQ5683	1	2001
Essex Field Club	<i>Veronica chamaedrys</i>	flowering plant	Germander Speedwell	Cranham, Stubbers	TQ5784	1	1986
Essex Field Club	<i>Veronica chamaedrys</i>	flowering plant	Germander Speedwell	BWCP: Whitehall Wd S, 1.18ha, centre 56898252	TQ5682	1	2001
Essex Field Club	<i>Veronica chamaedrys</i>	flowering plant	Germander Speedwell	BWCP: Whitehall Wd N, 3.48ha, centre 56968266	TQ5682	1	2001
Essex Field Club	<i>Veronica chamaedrys</i>	flowering plant	Germander Speedwell	BWCP: Warwick Wood, 11.00ha, centre 55828295	TQ5582	1	2000
Essex Field Club	<i>Veronica chamaedrys</i>	flowering plant	Germander Speedwell	BWCP: Rng Wtr Wd S, 5.53ha, centre 56588242	TQ5682	1	2000
Essex Field Club	<i>Veronica chamaedrys</i>	flowering plant	Germander Speedwell	Rainham, Warwick Wood	TQ5582	1	1983
Essex Field Club	<i>Veronica chamaedrys</i>	flowering plant	Germander Speedwell	Running Water Wood	TQ566825	1	1979
Essex Field Club	<i>Veronica chamaedrys</i>	flowering plant	Germander Speedwell	S Ockendon and Brannetts Wood	TQ5880	1	2000
Essex Field Club	<i>Veronica chamaedrys</i>	flowering plant	Germander Speedwell	Warwick Wood S	TQ5582	1	2000
Essex Field Club	<i>Veronica chamaedrys</i>	flowering plant	Germander Speedwell	Warwick Wood N	TQ5583	1	2000
Essex Field Club	<i>Veronica chamaedrys</i>	flowering plant	Germander Speedwell	Thurrock, Brick Kiln Wood	TQ5782	1	1979
Essex Field Club	<i>Veronica chamaedrys</i>	flowering plant	Germander Speedwell	Thurrock, Belhus Country Park, Ash Grove	TQ5682	1	1987
Essex Field Club	<i>Veronica chamaedrys</i>	flowering plant	Germander Speedwell	Thurrock, Aveley, St Michael	TQ5680	1	1983
Essex Field Club	<i>Veronica chamaedrys</i>	flowering plant	Germander Speedwell	Stubbers	TQ5784	1	2002
Essex Field Club	<i>Veronica chamaedrys</i>	flowering plant	Germander Speedwell	South Ockendon W	TQ5881	1	2012
Essex Field Club	<i>Veronica chamaedrys</i>	flowering plant	Germander Speedwell	South Ockendon Kemps Farm and Dennis Road	TQ5883	1	2009

Essex Field Club	<i>Veronica chamaedrys</i>	flowering plant	Germander Speedwell	BWCP: Rng Wtr Wd N, 2.43ha, centre 56758256	TQ5682	1	2000
Essex Field Club	<i>Veronica chamaedrys</i>	flowering plant	Germander Speedwell	BWCP: Hunts Hill South, 11.03ha, centre 56518295	TQ5682	1	2001
Essex Field Club	<i>Veronica chamaedrys</i>	flowering plant	Germander Speedwell	BWCP: First field, 2.03ha, centre 56958243	TQ5682	1	2000
Essex Field Club	<i>Veronica chamaedrys</i>	flowering plant	Germander Speedwell	Belhus Woods Country Park E	TQ5782	1	2000
Essex Field Club	<i>Veronica chamaedrys</i>	flowering plant	Germander Speedwell	Belhus Woods Country Park central	TQ5682	1	2000
Essex Field Club	<i>Veronica chamaedrys</i>	flowering plant	Germander Speedwell	Belhus Park, Oak & Ash Woods	TQ5781	1	2000
Essex Field Club	<i>Veronica chamaedrys</i>	flowering plant	Germander Speedwell	Baldwins	TQ5783	1	2006
Essex Field Club	<i>Veronica chamaedrys</i>	flowering plant	Germander Speedwell	Aveley: Kenningtons, and town N	TQ5681	1	2006
Essex Field Club	<i>Veronica chamaedrys</i>	flowering plant	Germander Speedwell	Aveley Lake South	TQ5581	1	2016
Essex Field Club	<i>Veronica chamaedrys</i>	flowering plant	Germander Speedwell	Aveley E, Sth Ockendon SW and M25 J30	TQ5780	1	2012
Essex Field Club	<i>Veronica chamaedrys</i>	flowering plant	Germander Speedwell	Aveley Central	TQ5680	1	2012
Essex Field Club	<i>Veronica chamaedrys</i>	flowering plant	Germander Speedwell	Brickiln Wood	TQ571822	1	1979
Essex Field Club	<i>Veronica chamaedrys</i>	flowering plant	Germander Speedwell	Bush Farm N and Sunnings Lane	TQ5684	1	2002
Essex Field Club	<i>Veronica chamaedrys</i>	flowering plant	Germander Speedwell	BWCP Brick Kiln Wood	TQ5782	1	1979
Essex Field Club	<i>Veronica chamaedrys</i>	flowering plant	Germander Speedwell	BWCP First field	TQ5682	1	1995
Essex Field Club	<i>Veronica chamaedrys</i>	flowering plant	Germander Speedwell	BWCP Rng Wtr Wood	TQ5682	1	1979
Essex Field Club	<i>Veronica chamaedrys</i>	flowering plant	Germander Speedwell	BWCP: Brick Kiln Wood, 2.55ha, centre 57158223	TQ5782	1	2001
Essex Field Club	<i>Veronica chamaedrys</i>	flowering plant	Germander Speedwell	BWCP: Bumstead Mdw S, 9.30ha, centre 57388230	TQ5782	1	2000
Essex Field Club	<i>Veronica chamaedrys</i>	flowering plant	Germander Speedwell	BWCP: Car park area, 1.80ha, centre 56538254	TQ5682	1	2001
Essex Field Club	<i>Veronica chamaedrys</i>	flowering plant	Germander Speedwell	BWCP: Chimney field N, 1.53ha, centre 57258208	TQ5782	1	2000
Essex Field Club	<i>Veronica chamaedrys</i>	flowering plant	Germander Speedwell	BWCP: Chimney field S, 0.80ha, centre 57348198	TQ5781	1	2000
Essex Field Club	<i>Veronica chamaedrys</i>	flowering plant	Germander Speedwell	BWCP: Fig of 8 S area, 2.58ha, centre 57358256	TQ5782	1	2001
Essex Field Club	<i>Veronica filiformis</i>	flowering plant	Slender Speedwell	N Ockendon	TQ5884	1	2004
Essex Field Club	<i>Veronica hederifolia</i>	flowering plant	Ivy-leaved Speedwell	Running Water Wood	TQ566825	1	1979
Essex Field Club	<i>Veronica hederifolia</i>	flowering plant	Ivy-leaved Speedwell	BWCP: Whitehall Wd S, 1.18ha, centre 56898252	TQ5682	1	2000
Essex Field Club	<i>Veronica hederifolia</i>	flowering plant	Ivy-leaved Speedwell	BWCP: Whitehall Wd N, 3.48ha, centre 56968266	TQ5682	1	2000

Essex Field Club	<i>Veronica hederifolia</i>	flowering plant	Ivy-leaved Speedwell	BWCP: White Post Wood,5.30ha, centre 56308284	TQ5682	1	2001
Essex Field Club	<i>Veronica hederifolia</i>	flowering plant	Ivy-leaved Speedwell	BWCP: Watt's field, 3.00ha, centre 56758237	TQ5682	1	2000
Essex Field Club	<i>Veronica hederifolia</i>	flowering plant	Ivy-leaved Speedwell	BWCP: Warwick Wood, 11.00ha, centre 55828295	TQ5582	1	2001
Essex Field Club	<i>Veronica hederifolia</i>	flowering plant	Ivy-leaved Speedwell	BWCP: Rng Wtr Wd N, 2.43ha, centre 56758256	TQ5682	1	2000
Essex Field Club	<i>Veronica hederifolia</i>	flowering plant	Ivy-leaved Speedwell	BWCP: Hunts Hill South, 11.03ha, centre 56518295	TQ5682	1	2001
Essex Field Club	<i>Veronica hederifolia</i>	flowering plant	Ivy-leaved Speedwell	BWCP: First field, 2.03ha, centre 56958243	TQ5682	1	2000
Essex Field Club	<i>Veronica hederifolia</i>	flowering plant	Ivy-leaved Speedwell	Brickiln Wood	TQ571822	1	1979
Essex Field Club	<i>Veronica hederifolia</i>	flowering plant	Ivy-leaved Speedwell	BWCP Brick Kiln Wood	TQ5782	1	1979
Essex Field Club	<i>Veronica hederifolia</i>	flowering plant	Ivy-leaved Speedwell	BWCP Little Bk Kn Wd	TQ5782	1	1995
Essex Field Club	<i>Veronica hederifolia</i>	flowering plant	Ivy-leaved Speedwell	BWCP Rng Wtr Wood	TQ5682	1	1979
Essex Field Club	<i>Veronica hederifolia</i>	flowering plant	Ivy-leaved Speedwell	BWCP: Bowmen's field, 1.98ha,centre 56468266	TQ5682	1	2000
Essex Field Club	<i>Veronica hederifolia</i>	flowering plant	Ivy-leaved Speedwell	BWCP: Car park area, 1.80ha, centre 56538254	TQ5682	1	2000
Essex Field Club	<i>Veronica hederifolia</i>	flowering plant	Ivy-leaved Speedwell	BWCP: Fig of 8 S area, 2.58ha, centre 57358256	TQ5782	1	2001
Essex Field Club	<i>Veronica hederifolia subsp. hederifolia</i>	flowering plant	Ivy-leaved Speedwell	Thurrock, Brick Kiln Wood	TQ5782	1	1979
Essex Field Club	<i>Veronica hederifolia subsp. hederifolia</i>	flowering plant	Ivy-leaved Speedwell	South Ockendon W	TQ5881	1	2012
Essex Field Club	<i>Veronica hederifolia subsp. hederifolia</i>	flowering plant	Ivy-leaved Speedwell	Rainham Launder's Lane	TQ5482	1	2010
Essex Field Club	<i>Veronica hederifolia subsp. hederifolia</i>	flowering plant	Ivy-leaved Speedwell	North Ockendon, churchyard	TQ5884	1	2009
Essex Field Club	<i>Veronica hederifolia subsp. hederifolia</i>	flowering plant	Ivy-leaved Speedwell	Cranham, Stubbers	TQ5784	1	1986
Essex Field Club	<i>Veronica hederifolia subsp. hederifolia</i>	flowering plant	Ivy-leaved Speedwell	Cranham, North Ockendon, St Mary Magdalene	TQ5884	1	1979
Essex Field Club	<i>Veronica hederifolia subsp. hederifolia</i>	flowering plant	Ivy-leaved Speedwell	Aveley W	TQ5580	1	2012
Essex Field Club	<i>Veronica hederifolia subsp. hederifolia</i>	flowering plant	Ivy-leaved Speedwell	Aveley E, Sth Ockendon SW and M25 J30	TQ5780	1	2012
Essex Field Club	<i>Veronica hederifolia subsp. hederifolia</i>	flowering plant	Ivy-leaved Speedwell	Aveley Central	TQ5680	1	2012
Essex Field Club	<i>Veronica hederifolia subsp. lucorum</i>	flowering plant	Ivy-leaved Speedwell	Rainham Launder's Lane	TQ5482	1	2010

Essex Field Club	<i>Veronica hederifolia</i> <i>subsp. lucorum</i>	flowering plant	Ivy-leaved Speedwell	Rainham Lodge Farm	TQ5484	1	2008
Essex Field Club	<i>Veronica hederifolia</i> <i>subsp. lucorum</i>	flowering plant	Ivy-leaved Speedwell	S Ockendon and Brannetts Wood	TQ5880	1	2006
Essex Field Club	<i>Veronica hederifolia</i> <i>subsp. lucorum</i>	flowering plant	Ivy-leaved Speedwell	South Ockenden NW	TQ5882	1	2007
Essex Field Club	<i>Veronica hederifolia</i> <i>subsp. lucorum</i>	flowering plant	Ivy-leaved Speedwell	South Ockendon Kempes Farm and Dennis Road	TQ5883	1	2009
Essex Field Club	<i>Veronica hederifolia</i> <i>subsp. lucorum</i>	flowering plant	Ivy-leaved Speedwell	South Ockendon W	TQ5881	1	2012
Essex Field Club	<i>Veronica hederifolia</i> <i>subsp. lucorum</i>	flowering plant	Ivy-leaved Speedwell	Stubbers	TQ5784	1	2002
Essex Field Club	<i>Veronica hederifolia</i> <i>subsp. lucorum</i>	flowering plant	Ivy-leaved Speedwell	Warwick Wood N	TQ5583	1	2001
Essex Field Club	<i>Veronica hederifolia</i> <i>subsp. lucorum</i>	flowering plant	Ivy-leaved Speedwell	Warwick Wood S	TQ5582	1	2001
Essex Field Club	<i>Veronica hederifolia</i> <i>subsp. lucorum</i>	flowering plant	Ivy-leaved Speedwell	Wennington E and Willow Cottages	TQ5480	1	2009
Essex Field Club	<i>Veronica hederifolia</i> <i>subsp. lucorum</i>	flowering plant	Ivy-leaved Speedwell	Wennington with A1306 and Lauanders Lane S end	TQ5481	1	2012
Essex Field Club	<i>Veronica hederifolia</i> <i>subsp. lucorum</i>	flowering plant	Ivy-leaved Speedwell	N Ockendon	TQ5884	1	2004
Essex Field Club	<i>Veronica hederifolia</i> <i>subsp. lucorum</i>	flowering plant	Ivy-leaved Speedwell	Hunts Hill & Bush Farm S	TQ5683	1	2001
Essex Field Club	<i>Veronica hederifolia</i> <i>subsp. lucorum</i>	flowering plant	Ivy-leaved Speedwell	Central Farm	TQ5584	1	2002
Essex Field Club	<i>Veronica hederifolia</i> <i>subsp. lucorum</i>	flowering plant	Ivy-leaved Speedwell	Aveley Central	TQ5680	1	2012
Essex Field Club	<i>Veronica hederifolia</i> <i>subsp. lucorum</i>	flowering plant	Ivy-leaved Speedwell	Aveley E, Sth Ockendon SW and M25 J30	TQ5780	1	2012
Essex Field Club	<i>Veronica hederifolia</i> <i>subsp. lucorum</i>	flowering plant	Ivy-leaved Speedwell	Aveley Lake North	TQ5582	1	2016
Essex Field Club	<i>Veronica hederifolia</i> <i>subsp. lucorum</i>	flowering plant	Ivy-leaved Speedwell	Aveley W	TQ5580	1	2009
Essex Field Club	<i>Veronica hederifolia</i> <i>subsp. lucorum</i>	flowering plant	Ivy-leaved Speedwell	Aveley: Kenningtons CP W	TQ5581	1	2002
Essex Field Club	<i>Veronica hederifolia</i> <i>subsp. lucorum</i>	flowering plant	Ivy-leaved Speedwell	Aveley: Kenningtons, and town N	TQ5681	1	2002
Essex Field Club	<i>Veronica hederifolia</i> <i>subsp. lucorum</i>	flowering plant	Ivy-leaved Speedwell	Baldwins	TQ5783	1	2006
Essex Field Club	<i>Veronica hederifolia</i> <i>subsp. lucorum</i>	flowering plant	Ivy-leaved Speedwell	Belhus Park, Oak & Ash Woods	TQ5781	1	2000

Essex Field Club	<i>Veronica hederifolia</i> <i>subsp. lucorum</i>	flowering plant	Ivy-leaved Speedwell	Belhus Woods Country Park central	TQ5682	1	2000
Essex Field Club	<i>Veronica hederifolia</i> <i>subsp. lucorum</i>	flowering plant	Ivy-leaved Speedwell	Belhus Woods Country Park E	TQ5782	1	2001
Essex Field Club	<i>Veronica hederifolia</i> <i>subsp. lucorum</i>	flowering plant	Ivy-leaved Speedwell	Berwick Pond E	TQ5483	1	2002
Essex Field Club	<i>Veronica longifolia</i>	flowering plant	Garden Speedwell	Aveley W	TQ5580	1	2012
Essex Field Club	<i>Veronica montana</i>	flowering plant	Wood Speedwell	BWCP: Whitehall Wd S, 1.18ha, centre 56898252	TQ5682	1	1999
Essex Field Club	<i>Veronica montana</i>	flowering plant	Wood Speedwell	BWCP: Warwick Wood, 11.00ha, centre 55828295	TQ5582	1	2000
Essex Field Club	<i>Veronica montana</i>	flowering plant	Wood Speedwell	BWCP: Rng Wtr Wd S, 5.53ha, centre 56588242	TQ5682	1	1999
Essex Field Club	<i>Veronica montana</i>	flowering plant	Wood Speedwell	BWCP: Conservation area, 9.37ha, centre 57498265	TQ5782	1	1999
Essex Field Club	<i>Veronica officinalis</i>	flowering plant	Heath Speedwell	Aveley E, Sth Ockendon SW and M25 J30	TQ5780	1	2012
Essex Field Club	<i>Veronica persica</i>	flowering plant	Common Field-speedwell	N Ockendon	TQ5884	1	2004
Essex Field Club	<i>Veronica persica</i>	flowering plant	Common Field-speedwell	Hunts Hill & Bush Farm S	TQ5683	1	2000
Essex Field Club	<i>Veronica persica</i>	flowering plant	Common Field-speedwell	Cranham, Stubbers	TQ5784	1	1986
Essex Field Club	<i>Veronica persica</i>	flowering plant	Common Field-speedwell	Central Farm	TQ5584	1	2002
Essex Field Club	<i>Veronica persica</i>	flowering plant	Common Field-speedwell	BWCP: Whitehall Wd S, 1.18ha, centre 56898252	TQ5682	1	2000
Essex Field Club	<i>Veronica persica</i>	flowering plant	Common Field-speedwell	BWCP: Whitehall Wd N, 3.48ha, centre 56968266	TQ5682	1	2001
Essex Field Club	<i>Veronica persica</i>	flowering plant	Common Field-speedwell	BWCP: Watt's field, 3.00ha, centre 56758237	TQ5682	1	2000
Essex Field Club	<i>Veronica persica</i>	flowering plant	Common Field-speedwell	BWCP: Swan Lake area, 3.28ha, centre 57088252	TQ5782	1	2000
Essex Field Club	<i>Veronica persica</i>	flowering plant	Common Field-speedwell	BWCP: North field 1, 2.23ha, centre 56608266	TQ5682	1	1999
Essex Field Club	<i>Veronica persica</i>	flowering plant	Common Field-speedwell	BWCP: Long Pond Horsrde, 2.55ha, 57438180	TQ5781	1	2000
Essex Field Club	<i>Veronica persica</i>	flowering plant	Common Field-speedwell	BWCP: Little Bk Kn Wd, 3.25ha, centre 57048236	TQ5782	1	2001
Essex Field Club	<i>Veronica persica</i>	flowering plant	Common Field-speedwell	BWCP: Hunts Hill South, 11.03ha, centre 56518295	TQ5682	1	2000
Essex Field Club	<i>Veronica persica</i>	flowering plant	Common Field-speedwell	Rainham Launder's Lane	TQ5482	1	2010
Essex Field Club	<i>Veronica persica</i>	flowering plant	Common Field-speedwell	Rainham Lodge Farm	TQ5484	1	2002
Essex Field Club	<i>Veronica persica</i>	flowering plant	Common Field-speedwell	Rainham, Warwick Wood	TQ5582	1	1979
Essex Field Club	<i>Veronica persica</i>	flowering plant	Common Field-speedwell	Wennington E and Willow Cottages	TQ5480	1	2009
Essex Field Club	<i>Veronica persica</i>	flowering plant	Common Field-speedwell	Warwick Wood S	TQ5582	1	2002

Essex Field Club	<i>Veronica persica</i>	flowering plant	Common Field-speedwell	Warwick Wood N	TQ5583	1	2007
Essex Field Club	<i>Veronica persica</i>	flowering plant	Common Field-speedwell	Thurrock, South Ockendon Quarry Area	TQ5882	1	1978
Essex Field Club	<i>Veronica persica</i>	flowering plant	Common Field-speedwell	Thurrock, Belhus Country Park	TQ5682	1	1987
Essex Field Club	<i>Veronica persica</i>	flowering plant	Common Field-speedwell	Thurrock, Aveley, St Michael	TQ5680	1	1983
Essex Field Club	<i>Veronica persica</i>	flowering plant	Common Field-speedwell	Stubbers	TQ5784	1	2002
Essex Field Club	<i>Veronica persica</i>	flowering plant	Common Field-speedwell	South Ockendon W	TQ5881	1	2012
Essex Field Club	<i>Veronica persica</i>	flowering plant	Common Field-speedwell	South Ockendon Kemp's Farm and Dennis Road	TQ5883	1	2009
Essex Field Club	<i>Veronica persica</i>	flowering plant	Common Field-speedwell	South Ockendon NW	TQ5882	1	2007
Essex Field Club	<i>Veronica persica</i>	flowering plant	Common Field-speedwell	S Ockendon and Brannetts Wood	TQ5880	1	2002
Essex Field Club	<i>Veronica persica</i>	flowering plant	Common Field-speedwell	Wennington with A1306 and Launders Lane S end	TQ5481	1	2012
Essex Field Club	<i>Veronica persica</i>	flowering plant	Common Field-speedwell	BWCP: Hunts Hill North, 4.33ha, centre 56548320	TQ5683	1	2001
Essex Field Club	<i>Veronica persica</i>	flowering plant	Common Field-speedwell	Berwick Pond E	TQ5483	1	2002
Essex Field Club	<i>Veronica persica</i>	flowering plant	Common Field-speedwell	Belhus Woods Country Park E	TQ5782	1	2000
Essex Field Club	<i>Veronica persica</i>	flowering plant	Common Field-speedwell	Belhus Woods Country Park central	TQ5682	1	1999
Essex Field Club	<i>Veronica persica</i>	flowering plant	Common Field-speedwell	Belhus Park, Oak & Ash Woods	TQ5781	1	2000
Essex Field Club	<i>Veronica persica</i>	flowering plant	Common Field-speedwell	Baldwins	TQ5783	1	2006
Essex Field Club	<i>Veronica persica</i>	flowering plant	Common Field-speedwell	Aveley: Kenningtons, and town N	TQ5681	1	2002
Essex Field Club	<i>Veronica persica</i>	flowering plant	Common Field-speedwell	Aveley: Kenningtons CP W	TQ5581	1	2002
Essex Field Club	<i>Veronica persica</i>	flowering plant	Common Field-speedwell	Aveley W	TQ5580	1	2007
Essex Field Club	<i>Veronica persica</i>	flowering plant	Common Field-speedwell	Aveley Lake South	TQ5581	1	2016
Essex Field Club	<i>Veronica persica</i>	flowering plant	Common Field-speedwell	Aveley Lake North	TQ5582	1	2016
Essex Field Club	<i>Veronica persica</i>	flowering plant	Common Field-speedwell	Aveley E, Sth Ockendon SW and M25 J30	TQ5780	1	2012
Essex Field Club	<i>Veronica persica</i>	flowering plant	Common Field-speedwell	Aveley Central	TQ5680	1	2012
Essex Field Club	<i>Veronica persica</i>	flowering plant	Common Field-speedwell	Bush Farm N and Sunnings Lane	TQ5684	1	2002
Essex Field Club	<i>Veronica persica</i>	flowering plant	Common Field-speedwell	BWCP Fig of 8 S area	TQ5782	1	1995
Essex Field Club	<i>Veronica persica</i>	flowering plant	Common Field-speedwell	BWCP: Hunts Hill East, 5.60ha, centre 56788295	TQ5682	1	2001
Essex Field Club	<i>Veronica persica</i>	flowering plant	Common Field-speedwell	BWCP: First field, 2.03ha, centre 56958243	TQ5682	1	2001
Essex Field Club	<i>Veronica persica</i>	flowering plant	Common Field-speedwell	BWCP: Fig of 8 S area, 2.58ha, centre 57358256	TQ5782	1	2001

Essex Field Club	<i>Veronica persica</i>	flowering plant	Common Field-speedwell	BWCP: Fig of 8 N area, 2.28ha, centre 57248263	TQ5782	1	2001
Essex Field Club	<i>Veronica persica</i>	flowering plant	Common Field-speedwell	BWCP: Cockhide field, 4.10ha, centre 57108275	TQ5782	1	2000
Essex Field Club	<i>Veronica persica</i>	flowering plant	Common Field-speedwell	BWCP: Chimney field N, 1.53ha, centre 57258208	TQ5782	1	2000
Essex Field Club	<i>Veronica persica</i>	flowering plant	Common Field-speedwell	BWCP: Car park area, 1.80ha, centre 56538254	TQ5682	1	2000
Essex Field Club	<i>Veronica persica</i>	flowering plant	Common Field-speedwell	BWCP: Bumstead Mdw S, 9.30ha, centre 57388230	TQ5782	1	2000
Essex Field Club	<i>Veronica persica</i>	flowering plant	Common Field-speedwell	BWCP: Bumstead Mdw N, 2.65ha, centre 57258242	TQ5782	1	2000
Essex Field Club	<i>Veronica persica</i>	flowering plant	Common Field-speedwell	BWCP: Bumstead Mdw E, 1.85ha, centre 57528248	TQ5782	1	2000
Essex Field Club	<i>Veronica persica</i>	flowering plant	Common Field-speedwell	BWCP: Bowmen's field, 1.98ha, centre 56468266	TQ5682	1	2000
Essex Field Club	<i>Veronica persica</i>	flowering plant	Common Field-speedwell	BWCP First field	TQ5682	1	1995
Essex Field Club	<i>Veronica polita</i>	flowering plant	Grey Field-speedwell	Thurrock, South Ockendon Quarry Area	TQ5882	1	1978
Essex Field Club	<i>Veronica polita</i>	flowering plant	Grey Field-speedwell	South Ockendon W	TQ5881	1	2012
Essex Field Club	<i>Veronica polita</i>	flowering plant	Grey Field-speedwell	Rainham Launder's Lane	TQ5482	1	2010
Essex Field Club	<i>Veronica polita</i>	flowering plant	Grey Field-speedwell	Aveley: Kenningtons, and town N	TQ5681	1	2014
Essex Field Club	<i>Veronica polita</i>	flowering plant	Grey Field-speedwell	Aveley Central	TQ5680	1	2012
Essex Field Club	<i>Veronica serpyllifolia</i>	flowering plant	Thyme-leaved Speedwell	BWCP: Swan Lake area, 3.28ha, centre 57088252	TQ5782	1	2000
Essex Field Club	<i>Veronica serpyllifolia</i>	flowering plant	Thyme-leaved Speedwell	BWCP: Warwick Wood, 11.00ha, centre 55828295	TQ5582	1	2000
Essex Field Club	<i>Veronica serpyllifolia</i>	flowering plant	Thyme-leaved Speedwell	BWCP: Watt's field, 3.00ha, centre 56758237	TQ5682	1	2001
Essex Field Club	<i>Veronica serpyllifolia</i>	flowering plant	Thyme-leaved Speedwell	BWCP: White Post Wood, 5.30ha, centre 56308284	TQ5682	1	1999
Essex Field Club	<i>Veronica serpyllifolia</i>	flowering plant	Thyme-leaved Speedwell	BWCP: Whitehall Wd N, 3.48ha, centre 56968266	TQ5682	1	2000
Essex Field Club	<i>Veronica serpyllifolia</i>	flowering plant	Thyme-leaved Speedwell	BWCP: Whitehall Wd S, 1.18ha, centre 56898252	TQ5682	1	2000
Essex Field Club	<i>Veronica serpyllifolia</i>	flowering plant	Thyme-leaved Speedwell	Rainham Launder's Lane	TQ5482	1	2010
Essex Field Club	<i>Veronica serpyllifolia</i>	flowering plant	Thyme-leaved Speedwell	Running Water Wood	TQ566825	1	1979
Essex Field Club	<i>Veronica serpyllifolia</i>	flowering plant	Thyme-leaved Speedwell	BWCP: Rng Wtr Wd S, 5.53ha, centre 56588242	TQ5682	1	1999
Essex Field Club	<i>Veronica serpyllifolia</i>	flowering plant	Thyme-leaved Speedwell	BWCP: Rng Wtr Wd N, 2.43ha, centre 56758256	TQ5682	1	2001

Essex Field Club	<i>Veronica serpyllifolia</i>	flowering plant	Thyme-leaved Speedwell	Aveley Lake North	TQ5582	1	2016
Essex Field Club	<i>Veronica serpyllifolia</i>	flowering plant	Thyme-leaved Speedwell	Aveley Lake South	TQ5581	1	2016
Essex Field Club	<i>Veronica serpyllifolia</i>	flowering plant	Thyme-leaved Speedwell	BWCP Rng Wtr Wd S	TQ5682	1	1995
Essex Field Club	<i>Veronica serpyllifolia</i>	flowering plant	Thyme-leaved Speedwell	BWCP Rng Wtr Wood	TQ5682	1	1979
Essex Field Club	<i>Veronica serpyllifolia</i>	flowering plant	Thyme-leaved Speedwell	BWCP: Bowmen's field, 1.98ha, centre 56468266	TQ5682	1	2000
Essex Field Club	<i>Veronica serpyllifolia</i>	flowering plant	Thyme-leaved Speedwell	BWCP: Car park area, 1.80ha, centre 56538254	TQ5682	1	2000
Essex Field Club	<i>Veronica serpyllifolia</i>	flowering plant	Thyme-leaved Speedwell	BWCP: Hunts Hill North, 4.33ha, centre 56548320	TQ5683	2	2019
Essex Field Club	<i>Veronica serpyllifolia</i>	flowering plant	Thyme-leaved Speedwell	BWCP: Long Pond Horsrde, 2.55ha, 57438180	TQ5781	1	2001
Essex Field Club	<i>Veronica serpyllifolia</i> <i>subsp. serpyllifolia</i>	flowering plant	Thyme-leaved Speedwell	South Ockenden NW	TQ5882	1	2007
Essex Field Club	<i>Veronica serpyllifolia</i> <i>subsp. serpyllifolia</i>	flowering plant	Thyme-leaved Speedwell	South Ockendon Kemps Farm and Dennis Road	TQ5883	1	2009
Essex Field Club	<i>Veronica serpyllifolia</i> <i>subsp. serpyllifolia</i>	flowering plant	Thyme-leaved Speedwell	South Ockendon W	TQ5881	1	2012
Essex Field Club	<i>Veronica serpyllifolia</i> <i>subsp. serpyllifolia</i>	flowering plant	Thyme-leaved Speedwell	Stubbers	TQ5784	1	2002
Essex Field Club	<i>Veronica serpyllifolia</i> <i>subsp. serpyllifolia</i>	flowering plant	Thyme-leaved Speedwell	Thurrock, Belhus Country Park, Ash Grove	TQ5682	1	1987
Essex Field Club	<i>Veronica serpyllifolia</i> <i>subsp. serpyllifolia</i>	flowering plant	Thyme-leaved Speedwell	Warwick Wood N	TQ5583	1	2000
Essex Field Club	<i>Veronica serpyllifolia</i> <i>subsp. serpyllifolia</i>	flowering plant	Thyme-leaved Speedwell	Warwick Wood S	TQ5582	1	2000
Essex Field Club	<i>Veronica serpyllifolia</i> <i>subsp. serpyllifolia</i>	flowering plant	Thyme-leaved Speedwell	S Ockendon and Brannetts Wood	TQ5880	1	2000
Essex Field Club	<i>Veronica serpyllifolia</i> <i>subsp. serpyllifolia</i>	flowering plant	Thyme-leaved Speedwell	N Ockendon	TQ5884	1	2004
Essex Field Club	<i>Veronica serpyllifolia</i> <i>subsp. serpyllifolia</i>	flowering plant	Thyme-leaved Speedwell	Central Farm	TQ5584	1	2002
Essex Field Club	<i>Veronica serpyllifolia</i> <i>subsp. serpyllifolia</i>	flowering plant	Thyme-leaved Speedwell	Bush Farm N and Sunnings Lane	TQ5684	1	2002
Essex Field Club	<i>Veronica serpyllifolia</i> <i>subsp. serpyllifolia</i>	flowering plant	Thyme-leaved Speedwell	Belhus Woods Country Park E	TQ5782	1	2000
Essex Field Club	<i>Veronica serpyllifolia</i> <i>subsp. serpyllifolia</i>	flowering plant	Thyme-leaved Speedwell	Belhus Woods Country Park central	TQ5682	1	1999
Essex Field Club	<i>Veronica serpyllifolia</i> <i>subsp. serpyllifolia</i>	flowering plant	Thyme-leaved Speedwell	Belhus Park, Oak & Ash Woods	TQ5781	1	2001
Essex Field Club	<i>Veronica serpyllifolia</i> <i>subsp. serpyllifolia</i>	flowering plant	Thyme-leaved Speedwell	Aveley W	TQ5580	1	2012

Essex Field Club	<i>Veronica serpyllifolia</i> <i>subsp. serpyllifolia</i>	flowering plant	Thyme-leaved Speedwell	Aveley E, Sth Ockendon SW and M25 J30	TQ5780	1	2012
Essex Field Club	<i>Veronica serpyllifolia</i> <i>subsp. serpyllifolia</i>	flowering plant	Thyme-leaved Speedwell	Aveley Central	TQ5680	1	2012
Essex Field Club	<i>Verrallia aucta</i>	insect - true fly (Diptera)		Berwick Ponds	TQ542838	1	1985
Essex Field Club	<i>Verrucaria dolosa</i>	fungus	a lichen	BWCP: Hunts Hill South, 11.03ha, centre 56518295	TQ5682	1	2002
Essex Field Club	<i>Verrucaria muralis</i>	fungus	a lichen	BWCP: Hunts Hill East, 5.60ha, centre 56788295	TQ5682	1	2002
Essex Field Club	<i>Vespula germanica</i>	insect - hymenopteran	German Wasp	Aveley Village Extension, Area 1 (brownfield)	TQ569803	1	2009
Essex Field Club	<i>Vespula vulgaris</i>	insect - hymenopteran	Common Wasp	Hunts Hill, Western End	TQ5682	1	2002
Essex Field Club	<i>Viburnum lantana</i>	flowering plant	Wayfaring-tree	Wennington with A1306 and Launders Lane S end	TQ5481	1	2012
Essex Field Club	<i>Viburnum lantana</i>	flowering plant	Wayfaring-tree	Stubbers	TQ5784	1	2002
Essex Field Club	<i>Viburnum lantana</i>	flowering plant	Wayfaring-tree	BWCP: Cockhide field, 4.10ha, centre 57108275	TQ5782	1	2000
Essex Field Club	<i>Viburnum lantana</i>	flowering plant	Wayfaring-tree	Belhus Woods Country Park E	TQ5782	1	2000
Essex Field Club	<i>Viburnum lantana</i>	flowering plant	Wayfaring-tree	Belhus Woods Country Park central	TQ5682	1	2000
Essex Field Club	<i>Viburnum lantana</i>	flowering plant	Wayfaring-tree	Aveley: Kenningtons, and town N	TQ5681	1	2002
Essex Field Club	<i>Viburnum lantana</i>	flowering plant	Wayfaring-tree	Aveley: Kenningtons CP W	TQ5581	1	2002
Essex Field Club	<i>Viburnum lantana</i>	flowering plant	Wayfaring-tree	Aveley W	TQ5580	1	2007
Essex Field Club	<i>Viburnum lantana</i>	flowering plant	Wayfaring-tree	Aveley E, Sth Ockendon SW and M25 J30	TQ5780	1	2012
Essex Field Club	<i>Viburnum opulus</i>	flowering plant	Guelder-rose	BWCP: Sausage pond area, 0.28ha, centre 57568275	TQ5782	1	2000
Essex Field Club	<i>Viburnum opulus</i>	flowering plant	Guelder-rose	Hunts Hill & Bush Farm S	TQ5683	1	2002
Essex Field Club	<i>Viburnum opulus</i>	flowering plant	Guelder-rose	N Ockendon	TQ5884	1	2004
Essex Field Club	<i>Viburnum opulus</i>	flowering plant	Guelder-rose	Rainham Launder's Lane	TQ5482	1	2010
Essex Field Club	<i>Viburnum opulus</i>	flowering plant	Guelder-rose	Rainham Lodge Farm	TQ5484	1	2002
Essex Field Club	<i>Viburnum opulus</i>	flowering plant	Guelder-rose	Stubbers	TQ5784	1	2006
Essex Field Club	<i>Viburnum opulus</i>	flowering plant	Guelder-rose	Warwick Wood S	TQ5582	1	2005
Essex Field Club	<i>Viburnum opulus</i>	flowering plant	Guelder-rose	Wennington E and Willow Cottages	TQ5480	1	2009
Essex Field Club	<i>Viburnum opulus</i>	flowering plant	Guelder-rose	BWCP: North field 1, 2.23ha, centre 56608266	TQ5682	1	2001
Essex Field Club	<i>Viburnum opulus</i>	flowering plant	Guelder-rose	BWCP: Little Bk Kn Wd, 3.25ha, centre 57048236	TQ5782	1	1999
Essex Field Club	<i>Viburnum opulus</i>	flowering plant	Guelder-rose	Aveley Central	TQ5680	1	2012

Essex Field Club	<i>Viburnum opulus</i>	flowering plant	Guelder-rose	Aveley: Kenningtons, and town N	TQ5681	1	2002
Essex Field Club	<i>Viburnum opulus</i>	flowering plant	Guelder-rose	Belhus Woods Country Park central	TQ5682	1	2001
Essex Field Club	<i>Viburnum opulus</i>	flowering plant	Guelder-rose	Belhus Woods Country Park E	TQ5782	1	2000
Essex Field Club	<i>Viburnum opulus</i>	flowering plant	Guelder-rose	Berwick Pond E	TQ5483	1	2002
Essex Field Club	<i>Viburnum opulus</i>	flowering plant	Guelder-rose	BWCP Little Bk Kn Wd	TQ5782	1	1995
Essex Field Club	<i>Viburnum opulus</i>	flowering plant	Guelder-rose	BWCP Sausage pond area	TQ5782	1	1995
Essex Field Club	<i>Viburnum opulus</i>	flowering plant	Guelder-rose	BWCP: Cockhide field, 4.10ha, centre 57108275	TQ5782	1	2000
Essex Field Club	<i>Viburnum tinus</i>	flowering plant	Laurustinus	Aveley Central	TQ5680	1	2012
Essex Field Club	<i>Vicia cracca</i>	flowering plant	Tufted Vetch	Central Farm	TQ5584	1	2002
Essex Field Club	<i>Vicia cracca</i>	flowering plant	Tufted Vetch	BWCP: Whitehall Wd N, 3.48ha, centre 56968266	TQ5682	1	2000
Essex Field Club	<i>Vicia cracca</i>	flowering plant	Tufted Vetch	BWCP: Watt's field, 3.00ha, centre 56758237	TQ5682	1	2000
Essex Field Club	<i>Vicia cracca</i>	flowering plant	Tufted Vetch	BWCP: Swan Lake area, 3.28ha, centre 57088252	TQ5782	1	2000
Essex Field Club	<i>Vicia cracca</i>	flowering plant	Tufted Vetch	BWCP: Rng Wtr Wd S, 5.53ha, centre 56588242	TQ5682	1	2000
Essex Field Club	<i>Vicia cracca</i>	flowering plant	Tufted Vetch	Hunts Hill & Bush Farm S	TQ5683	1	2001
Essex Field Club	<i>Vicia cracca</i>	flowering plant	Tufted Vetch	N Ockendon	TQ5884	1	2004
Essex Field Club	<i>Vicia cracca</i>	flowering plant	Tufted Vetch	Rainham Lodge Farm	TQ5484	1	2008
Essex Field Club	<i>Vicia cracca</i>	flowering plant	Tufted Vetch	Rainham, North of A13	TQ5482	1	1980
Essex Field Club	<i>Vicia cracca</i>	flowering plant	Tufted Vetch	S Ockendon and Brannetts Wood	TQ5880	1	2000
Essex Field Club	<i>Vicia cracca</i>	flowering plant	Tufted Vetch	Stubbers	TQ5784	1	2002
Essex Field Club	<i>Vicia cracca</i>	flowering plant	Tufted Vetch	Thurrock, South Ockendon Quarry Area	TQ5882	1	1978
Essex Field Club	<i>Vicia cracca</i>	flowering plant	Tufted Vetch	Wennington with A1306 and Lauanders Lane S end	TQ5481	1	2012
Essex Field Club	<i>Vicia cracca</i>	flowering plant	Tufted Vetch	BWCP: North field 1, 2.23ha, centre 56608266	TQ5682	1	1999
Essex Field Club	<i>Vicia cracca</i>	flowering plant	Tufted Vetch	BWCP: Long Pond Horsrde, 2.55ha, 57438180	TQ5781	1	2010
Essex Field Club	<i>Vicia cracca</i>	flowering plant	Tufted Vetch	BWCP: Hunts Hill South, 11.03ha, centre 56518295	TQ5682	1	2001
Essex Field Club	<i>Vicia cracca</i>	flowering plant	Tufted Vetch	Belhus Woods Country Park central	TQ5682	1	1999
Essex Field Club	<i>Vicia cracca</i>	flowering plant	Tufted Vetch	Belhus Woods Country Park E	TQ5782	1	2000
Essex Field Club	<i>Vicia cracca</i>	flowering plant	Tufted Vetch	Berwick Pond E	TQ5483	1	2002
Essex Field Club	<i>Vicia cracca</i>	flowering plant	Tufted Vetch	Bush Farm N and Sunnings Lane	TQ5684	1	2002

Essex Field Club	<i>Vicia cracca</i>	flowering plant	Tufted Vetch	BWCP Fig of 8 N area	TQ5782	1	1995
Essex Field Club	<i>Vicia cracca</i>	flowering plant	Tufted Vetch	BWCP Little Bk Kn Wd	TQ5782	1	1995
Essex Field Club	<i>Vicia cracca</i>	flowering plant	Tufted Vetch	BWCP: Bumstead Mdw N, 2.65ha, centre 57258242	TQ5782	1	2000
Essex Field Club	<i>Vicia cracca</i>	flowering plant	Tufted Vetch	BWCP: Bumstead Mdw S, 9.30ha, centre 57388230	TQ5782	1	2000
Essex Field Club	<i>Vicia cracca</i>	flowering plant	Tufted Vetch	BWCP: Car park area, 1.80ha, centre 56538254	TQ5682	1	2000
Essex Field Club	<i>Vicia cracca</i>	flowering plant	Tufted Vetch	BWCP: Conservation area, 9.37ha, centre 57498265	TQ5782	1	2000
Essex Field Club	<i>Vicia cracca</i>	flowering plant	Tufted Vetch	BWCP: Fig of 8 S area, 2.58ha, centre 57358256	TQ5782	1	2000
Essex Field Club	<i>Vicia cracca</i>	flowering plant	Tufted Vetch	BWCP: First field, 2.03ha, centre 56958243	TQ5682	1	2000
Essex Field Club	<i>Vicia cracca</i>	flowering plant	Tufted Vetch	BWCP: Hunts Hill East, 5.60ha, centre 56788295	TQ5682	1	2001
Essex Field Club	<i>Vicia faba</i>	flowering plant	Broad Bean	Central Farm	TQ5584	1	2006
Essex Field Club	<i>Vicia faba</i>	flowering plant	Broad Bean	BWCP: Cockhide field, 4.10ha, centre 57108275	TQ5782	1	2000
Essex Field Club	<i>Vicia faba</i>	flowering plant	Broad Bean	Belhus Woods Country Park central	TQ5682	1	2000
Essex Field Club	<i>Vicia faba</i>	flowering plant	Broad Bean	Aveley E, Sth Ockendon SW and M25 J30	TQ5780	1	2012
Essex Field Club	<i>Vicia hirsuta</i>	flowering plant	Hairy Tare	Rainham Launder's Lane	TQ5482	1	2010
Essex Field Club	<i>Vicia hirsuta</i>	flowering plant	Hairy Tare	N Ockendon	TQ5884	1	2004
Essex Field Club	<i>Vicia hirsuta</i>	flowering plant	Hairy Tare	Hunts Hill & Bush Farm S	TQ5683	1	2001
Essex Field Club	<i>Vicia hirsuta</i>	flowering plant	Hairy Tare	Cranham, Stubbers	TQ5784	1	1986
Essex Field Club	<i>Vicia hirsuta</i>	flowering plant	Hairy Tare	Central Farm	TQ5584	1	2002
Essex Field Club	<i>Vicia hirsuta</i>	flowering plant	Hairy Tare	BWCP: North field 2, 4.50ha, centre 56788271	TQ5682	1	2000
Essex Field Club	<i>Vicia hirsuta</i>	flowering plant	Hairy Tare	BWCP: North field 1, 2.23ha, centre 56608266	TQ5682	1	2000
Essex Field Club	<i>Vicia hirsuta</i>	flowering plant	Hairy Tare	BWCP: Long Pond Horsrde, 2.55ha, 57438180	TQ5781	1	2000
Essex Field Club	<i>Vicia hirsuta</i>	flowering plant	Hairy Tare	BWCP: Hunts Hill South, 11.03ha, centre 56518295	TQ5682	1	2017
Essex Field Club	<i>Vicia hirsuta</i>	flowering plant	Hairy Tare	BWCP: Hunts Hill North, 4.33ha, centre 56548320	TQ5683	1	2001
Essex Field Club	<i>Vicia hirsuta</i>	flowering plant	Hairy Tare	BWCP: Hunts Hill East, 5.60ha, centre 56788295	TQ5682	1	2001
Essex Field Club	<i>Vicia hirsuta</i>	flowering plant	Hairy Tare	Rainham Lodge Farm	TQ5484	1	2008
Essex Field Club	<i>Vicia hirsuta</i>	flowering plant	Hairy Tare	S Ockendon and Brannetts Wood	TQ5880	1	2006

Essex Field Club	<i>Vicia hirsuta</i>	flowering plant	Hairy Tare	Wennington E and Willow Cottages	TQ5480	1	2009
Essex Field Club	<i>Vicia hirsuta</i>	flowering plant	Hairy Tare	Warwick Wood S	TQ5582	1	2005
Essex Field Club	<i>Vicia hirsuta</i>	flowering plant	Hairy Tare	Warwick Wood N	TQ5583	1	2007
Essex Field Club	<i>Vicia hirsuta</i>	flowering plant	Hairy Tare	Thurrock, South Ockendon Quarry Area	TQ5882	1	1978
Essex Field Club	<i>Vicia hirsuta</i>	flowering plant	Hairy Tare	Thurrock, Gravel Pits	TQ5782	1	1984
Essex Field Club	<i>Vicia hirsuta</i>	flowering plant	Hairy Tare	Thurrock, Belhus Country Park	TQ5682	1	1983
Essex Field Club	<i>Vicia hirsuta</i>	flowering plant	Hairy Tare	Stubbers	TQ5784	1	2002
Essex Field Club	<i>Vicia hirsuta</i>	flowering plant	Hairy Tare	South Ockendon W	TQ5881	1	2012
Essex Field Club	<i>Vicia hirsuta</i>	flowering plant	Hairy Tare	South Ockendon Kemps Farm and Dennis Road	TQ5883	1	2009
Essex Field Club	<i>Vicia hirsuta</i>	flowering plant	Hairy Tare	South Ockenden NW	TQ5882	1	2007
Essex Field Club	<i>Vicia hirsuta</i>	flowering plant	Hairy Tare	Wennington with A1306 and Lauanders Lane S end	TQ5481	1	2012
Essex Field Club	<i>Vicia hirsuta</i>	flowering plant	Hairy Tare	BWCP: First field, 2.03ha, centre 56958243	TQ5682	1	2000
Essex Field Club	<i>Vicia hirsuta</i>	flowering plant	Hairy Tare	Belhus Woods Country Park E	TQ5782	1	2000
Essex Field Club	<i>Vicia hirsuta</i>	flowering plant	Hairy Tare	Belhus Woods Country Park central	TQ5682	1	2000
Essex Field Club	<i>Vicia hirsuta</i>	flowering plant	Hairy Tare	Belhus Park, Oak & Ash Woods	TQ5781	1	2000
Essex Field Club	<i>Vicia hirsuta</i>	flowering plant	Hairy Tare	Baldwins	TQ5783	1	2006
Essex Field Club	<i>Vicia hirsuta</i>	flowering plant	Hairy Tare	Aveley: Kenningtons, and town N	TQ5681	1	2002
Essex Field Club	<i>Vicia hirsuta</i>	flowering plant	Hairy Tare	Aveley: Kenningtons CP W	TQ5581	1	2002
Essex Field Club	<i>Vicia hirsuta</i>	flowering plant	Hairy Tare	Aveley W	TQ5580	1	2007
Essex Field Club	<i>Vicia hirsuta</i>	flowering plant	Hairy Tare	Aveley Lake South	TQ5581	1	2016
Essex Field Club	<i>Vicia hirsuta</i>	flowering plant	Hairy Tare	Aveley E, Sth Ockendon SW and M25 J30	TQ5780	1	2012
Essex Field Club	<i>Vicia hirsuta</i>	flowering plant	Hairy Tare	Aveley Central	TQ5680	1	2012
Essex Field Club	<i>Vicia hirsuta</i>	flowering plant	Hairy Tare	Bush Farm N and Sunnings Lane	TQ5684	1	2002
Essex Field Club	<i>Vicia hirsuta</i>	flowering plant	Hairy Tare	BWCP Bumstead Mdw N	TQ5782	1	1995
Essex Field Club	<i>Vicia hirsuta</i>	flowering plant	Hairy Tare	BWCP First field	TQ5682	1	1995
Essex Field Club	<i>Vicia hirsuta</i>	flowering plant	Hairy Tare	BWCP: Fig of 8 S area, 2.58ha, centre 57358256	TQ5782	1	2000
Essex Field Club	<i>Vicia hirsuta</i>	flowering plant	Hairy Tare	BWCP: Fig of 8 N area, 2.28ha, centre 57248263	TQ5782	1	2000
Essex Field Club	<i>Vicia hirsuta</i>	flowering plant	Hairy Tare	BWCP: Conservation area, 9.37ha, centre 57498265	TQ5782	1	2000

Essex Field Club	<i>Vicia hirsuta</i>	flowering plant	Hairy Tare	BWCP: Cockhide field, 4.10ha, centre 57108275	TQ5782	1	2000
Essex Field Club	<i>Vicia hirsuta</i>	flowering plant	Hairy Tare	BWCP: Chimney field S, 0.80ha, centre 57348198	TQ5781	1	2000
Essex Field Club	<i>Vicia hirsuta</i>	flowering plant	Hairy Tare	BWCP: Chimney field N, 1.53ha, centre 57258208	TQ5782	1	2000
Essex Field Club	<i>Vicia hirsuta</i>	flowering plant	Hairy Tare	BWCP: Car park area, 1.80ha, centre 56538254	TQ5682	1	2000
Essex Field Club	<i>Vicia hirsuta</i>	flowering plant	Hairy Tare	BWCP: Bumstead Mdw S, 9.30ha, centre 57388230	TQ5782	1	2000
Essex Field Club	<i>Vicia hirsuta</i>	flowering plant	Hairy Tare	BWCP: Bumstead Mdw N, 2.65ha, centre 57258242	TQ5782	1	2000
Essex Field Club	<i>Vicia hirsuta</i>	flowering plant	Hairy Tare	BWCP: Bowmen's field, 1.98ha, centre 56468266	TQ5682	1	2000
Essex Field Club	<i>Vicia lathyroides</i>	flowering plant	Spring Vetch	Thurrock, Belhus Country Park	TQ5682	1	1983
Essex Field Club	<i>Vicia sativa</i>	flowering plant	Common Vetch	BWCP Whitehall Wood S	TQ5682	1	1995
Essex Field Club	<i>Vicia sativa subsp. sativa</i>	flowering plant	Common Vetch	Belhus Park, Oak & Ash Woods	TQ5781	1	2002
Essex Field Club	<i>Vicia sativa subsp. sativa</i>	flowering plant	Common Vetch	Bush Farm N and Sunnings Lane	TQ5684	1	2002
Essex Field Club	<i>Vicia sativa subsp. sativa</i>	flowering plant	Common Vetch	Central Farm	TQ5584	1	2002
Essex Field Club	<i>Vicia sativa subsp. sativa</i>	flowering plant	Common Vetch	South Ockenden NW	TQ5882	1	2007
Essex Field Club	<i>Vicia sativa subsp. segetalis</i>	flowering plant	Common Vetch	BWCP: Sausage pond area, 0.28ha, centre 57568275	TQ5782	1	2000
Essex Field Club	<i>Vicia sativa subsp. segetalis</i>	flowering plant	Common Vetch	BWCP: North field 2, 4.50ha, centre 56788271	TQ5682	1	2001
Essex Field Club	<i>Vicia sativa subsp. segetalis</i>	flowering plant	Common Vetch	BWCP: North field 1, 2.23ha, centre 56608266	TQ5682	1	2000
Essex Field Club	<i>Vicia sativa subsp. segetalis</i>	flowering plant	Common Vetch	BWCP: Long Pond Horsrde, 2.55ha, 57438180	TQ5781	1	2000
Essex Field Club	<i>Vicia sativa subsp. segetalis</i>	flowering plant	Common Vetch	BWCP: Hunts Hill South, 11.03ha, centre 56518295	TQ5682	1	2001
Essex Field Club	<i>Vicia sativa subsp. segetalis</i>	flowering plant	Common Vetch	BWCP: Hunts Hill North, 4.33ha, centre 56548320	TQ5683	1	2001
Essex Field Club	<i>Vicia sativa subsp. segetalis</i>	flowering plant	Common Vetch	BWCP: Hunts Hill East, 5.60ha, centre 56788295	TQ5682	1	2001
Essex Field Club	<i>Vicia sativa subsp. segetalis</i>	flowering plant	Common Vetch	BWCP: First field, 2.03ha, centre 56958243	TQ5682	1	2000
Essex Field Club	<i>Vicia sativa subsp. segetalis</i>	flowering plant	Common Vetch	BWCP: Fig of 8 S area, 2.58ha, centre 57358256	TQ5782	1	2000

Essex Field Club	<i>Vicia sativa subsp. segetalis</i>	flowering plant	Common Vetch	BWCP: Sunken Wetlands, 0.70ha, centre 57458285	TQ5782	1	2001
Essex Field Club	<i>Vicia sativa subsp. segetalis</i>	flowering plant	Common Vetch	BWCP: Swan Lake area, 3.28ha, centre 57088252	TQ5782	1	2000
Essex Field Club	<i>Vicia sativa subsp. segetalis</i>	flowering plant	Common Vetch	S Ockendon and Brannetts Wood	TQ5880	1	2000
Essex Field Club	<i>Vicia sativa subsp. segetalis</i>	flowering plant	Common Vetch	Rainham Lodge Farm	TQ5484	1	2002
Essex Field Club	<i>Vicia sativa subsp. segetalis</i>	flowering plant	Common Vetch	Rainham Launder's Lane	TQ5482	1	2010
Essex Field Club	<i>Vicia sativa subsp. segetalis</i>	flowering plant	Common Vetch	N Ockendon	TQ5884	1	2004
Essex Field Club	<i>Vicia sativa subsp. segetalis</i>	flowering plant	Common Vetch	Hunts Hill & Bush Farm S	TQ5683	1	2001
Essex Field Club	<i>Vicia sativa subsp. segetalis</i>	flowering plant	Common Vetch	Cranham, Stubbers	TQ5784	1	1986
Essex Field Club	<i>Vicia sativa subsp. segetalis</i>	flowering plant	Common Vetch	Central Farm	TQ5584	1	2002
Essex Field Club	<i>Vicia sativa subsp. segetalis</i>	flowering plant	Common Vetch	BWCP: Wasteland, 3.10ha, centre 57538240	TQ5782	1	2002
Essex Field Club	<i>Vicia sativa subsp. segetalis</i>	flowering plant	Common Vetch	BWCP: Warwick Wood, 11.00ha, centre 55828295	TQ5582	1	2002
Essex Field Club	<i>Vicia sativa subsp. segetalis</i>	flowering plant	Common Vetch	BWCP: Fig of 8 N area, 2.28ha, centre 57248263	TQ5782	1	2000
Essex Field Club	<i>Vicia sativa subsp. segetalis</i>	flowering plant	Common Vetch	BWCP: Conservation area, 9.37ha, centre 57498265	TQ5782	1	2000
Essex Field Club	<i>Vicia sativa subsp. segetalis</i>	flowering plant	Common Vetch	BWCP: Cockhide field, 4.10ha, centre 57108275	TQ5782	1	2000
Essex Field Club	<i>Vicia sativa subsp. segetalis</i>	flowering plant	Common Vetch	Belhus Park, Oak & Ash Woods	TQ5781	1	2000
Essex Field Club	<i>Vicia sativa subsp. segetalis</i>	flowering plant	Common Vetch	Baldwins	TQ5783	1	2006
Essex Field Club	<i>Vicia sativa subsp. segetalis</i>	flowering plant	Common Vetch	Aveley: Kenningtons, and town N	TQ5681	1	2002
Essex Field Club	<i>Vicia sativa subsp. segetalis</i>	flowering plant	Common Vetch	Aveley: Kenningtons CP W	TQ5581	1	2002
Essex Field Club	<i>Vicia sativa subsp. segetalis</i>	flowering plant	Common Vetch	Aveley W	TQ5580	1	2007
Essex Field Club	<i>Vicia sativa subsp. segetalis</i>	flowering plant	Common Vetch	Aveley Lake South	TQ5581	1	2016
Essex Field Club	<i>Vicia sativa subsp. segetalis</i>	flowering plant	Common Vetch	Aveley Lake North	TQ5582	1	2016

Essex Field Club	<i>Vicia sativa subsp. segetalis</i>	flowering plant	Common Vetch	Aveley E, Sth Ockendon SW and M25 J30	TQ5780	1	2012
Essex Field Club	<i>Vicia sativa subsp. segetalis</i>	flowering plant	Common Vetch	Belhus Woods Country Park central	TQ5682	1	2000
Essex Field Club	<i>Vicia sativa subsp. segetalis</i>	flowering plant	Common Vetch	Belhus Woods Country Park E	TQ5782	1	2000
Essex Field Club	<i>Vicia sativa subsp. segetalis</i>	flowering plant	Common Vetch	Berwick Pond E	TQ5483	1	2002
Essex Field Club	<i>Vicia sativa subsp. segetalis</i>	flowering plant	Common Vetch	BWCP: Chimney field S, 0.80ha, centre 57348198	TQ5781	1	2000
Essex Field Club	<i>Vicia sativa subsp. segetalis</i>	flowering plant	Common Vetch	BWCP: Chimney field N, 1.53ha, centre 57258208	TQ5782	1	2000
Essex Field Club	<i>Vicia sativa subsp. segetalis</i>	flowering plant	Common Vetch	BWCP: Car park area, 1.80ha, centre 56538254	TQ5682	1	2000
Essex Field Club	<i>Vicia sativa subsp. segetalis</i>	flowering plant	Common Vetch	BWCP: Bumstead Mdw S, 9.30ha, centre 57388230	TQ5782	1	2000
Essex Field Club	<i>Vicia sativa subsp. segetalis</i>	flowering plant	Common Vetch	BWCP: Bumstead Mdw N, 2.65ha, centre 57258242	TQ5782	1	2000
Essex Field Club	<i>Vicia sativa subsp. segetalis</i>	flowering plant	Common Vetch	BWCP: Bumstead Mdw E, 1.85ha, centre 57528248	TQ5782	1	2000
Essex Field Club	<i>Vicia sativa subsp. segetalis</i>	flowering plant	Common Vetch	BWCP: Bowmen's field, 1.98ha, centre 56468266	TQ5682	1	2000
Essex Field Club	<i>Vicia sativa subsp. segetalis</i>	flowering plant	Common Vetch	Bush Farm N and Sunnings Lane	TQ5684	1	2002
Essex Field Club	<i>Vicia sativa subsp. segetalis</i>	flowering plant	Common Vetch	Aveley Central	TQ5680	1	2012
Essex Field Club	<i>Vicia sativa subsp. segetalis</i>	flowering plant	Common Vetch	Wennington with A1306 and Lauanders Lane S end	TQ5481	1	2012
Essex Field Club	<i>Vicia sativa subsp. segetalis</i>	flowering plant	Common Vetch	Wennington E and Willow Cottages	TQ5480	1	2009
Essex Field Club	<i>Vicia sativa subsp. segetalis</i>	flowering plant	Common Vetch	Warwick Wood S	TQ5582	1	2002
Essex Field Club	<i>Vicia sativa subsp. segetalis</i>	flowering plant	Common Vetch	Warwick Wood N	TQ5583	1	2002
Essex Field Club	<i>Vicia sativa subsp. segetalis</i>	flowering plant	Common Vetch	Thurrock, South Ockendon Quarry Area	TQ5882	1	1987
Essex Field Club	<i>Vicia sativa subsp. segetalis</i>	flowering plant	Common Vetch	Thurrock, Gravel Pits	TQ5782	1	1988
Essex Field Club	<i>Vicia sativa subsp. segetalis</i>	flowering plant	Common Vetch	Thurrock, Belhus Country Park	TQ5682	1	1983
Essex Field Club	<i>Vicia sativa subsp. segetalis</i>	flowering plant	Common Vetch	South Ockendon Kemps Farm and Dennis Road	TQ5883	1	2009

Essex Field Club	<i>Vicia sativa</i> subsp. <i>segetalis</i>	flowering plant	Common Vetch	South Ockendon W	TQ5881	1	2012
Essex Field Club	<i>Vicia sativa</i> subsp. <i>segetalis</i>	flowering plant	Common Vetch	Stubbers	TQ5784	1	2002
Essex Field Club	<i>Vicia sativa</i> subsp. <i>segetalis</i>	flowering plant	Common Vetch	South Ockenden NW	TQ5882	1	2007
Essex Field Club	<i>Vicia sativa</i> subsp. <i>segetalis</i>	flowering plant	Common Vetch	Thurrock, Aveley, St Michael	TQ5680	1	1983
Essex Field Club	<i>Vicia sepium</i>	flowering plant	Bush Vetch	Thurrock, Belhus Country Park	TQ5682	1	1983
Essex Field Club	<i>Vicia tetrasperma</i>	flowering plant	Smooth Tare	Rainham Launder's Lane	TQ5482	1	2010
Essex Field Club	<i>Vicia tetrasperma</i>	flowering plant	Smooth Tare	N Ockendon	TQ5884	1	2004
Essex Field Club	<i>Vicia tetrasperma</i>	flowering plant	Smooth Tare	Hunts Hill & Bush Farm S	TQ5683	1	2000
Essex Field Club	<i>Vicia tetrasperma</i>	flowering plant	Smooth Tare	Central Farm	TQ5584	1	2002
Essex Field Club	<i>Vicia tetrasperma</i>	flowering plant	Smooth Tare	BWCP: Watt's field, 3.00ha, centre 56758237	TQ5682	1	2000
Essex Field Club	<i>Vicia tetrasperma</i>	flowering plant	Smooth Tare	BWCP: Wasteland, 3.10ha, centre 57538240	TQ5782	1	2000
Essex Field Club	<i>Vicia tetrasperma</i>	flowering plant	Smooth Tare	BWCP: Sausage pond area, 0.28ha, centre 57568275	TQ5782	1	2000
Essex Field Club	<i>Vicia tetrasperma</i>	flowering plant	Smooth Tare	BWCP: North field 2, 4.50ha, centre 56788271	TQ5682	1	2000
Essex Field Club	<i>Vicia tetrasperma</i>	flowering plant	Smooth Tare	BWCP: North field 1, 2.23ha, centre 56608266	TQ5682	1	2000
Essex Field Club	<i>Vicia tetrasperma</i>	flowering plant	Smooth Tare	BWCP: Long Pond Horsrde, 2.55ha, 57438180	TQ5781	1	2000
Essex Field Club	<i>Vicia tetrasperma</i>	flowering plant	Smooth Tare	BWCP: Hunts Hill South, 11.03ha, centre 56518295	TQ5682	1	2000
Essex Field Club	<i>Vicia tetrasperma</i>	flowering plant	Smooth Tare	Rainham Lodge Farm	TQ5484	1	2008
Essex Field Club	<i>Vicia tetrasperma</i>	flowering plant	Smooth Tare	Rainham, North of A13	TQ5482	1	1980
Essex Field Club	<i>Vicia tetrasperma</i>	flowering plant	Smooth Tare	S Ockendon and Brannetts Wood	TQ5880	1	2006
Essex Field Club	<i>Vicia tetrasperma</i>	flowering plant	Smooth Tare	Wennington with A1306 and Launder's Lane S end	TQ5481	1	2012
Essex Field Club	<i>Vicia tetrasperma</i>	flowering plant	Smooth Tare	Wennington E and Willow Cottages	TQ5480	1	2009
Essex Field Club	<i>Vicia tetrasperma</i>	flowering plant	Smooth Tare	Warwick Wood S	TQ5582	1	2007
Essex Field Club	<i>Vicia tetrasperma</i>	flowering plant	Smooth Tare	Warwick Wood N	TQ5583	1	2007
Essex Field Club	<i>Vicia tetrasperma</i>	flowering plant	Smooth Tare	Thurrock, South Ockendon Quarry Area	TQ5882	1	1978
Essex Field Club	<i>Vicia tetrasperma</i>	flowering plant	Smooth Tare	Thurrock, Gravel Pits	TQ5782	1	1984
Essex Field Club	<i>Vicia tetrasperma</i>	flowering plant	Smooth Tare	Thurrock, Belhus Country Park	TQ5682	1	1983

Essex Field Club	<i>Vicia tetrasperma</i>	flowering plant	Smooth Tare	Stubbers	TQ5784	1	2002
Essex Field Club	<i>Vicia tetrasperma</i>	flowering plant	Smooth Tare	South Ockendon W	TQ5881	1	2012
Essex Field Club	<i>Vicia tetrasperma</i>	flowering plant	Smooth Tare	South Ockendon Kemps Farm and Dennis Road	TQ5883	1	2009
Essex Field Club	<i>Vicia tetrasperma</i>	flowering plant	Smooth Tare	South Ockenden NW	TQ5882	1	2007
Essex Field Club	<i>Vicia tetrasperma</i>	flowering plant	Smooth Tare	BWCP: Hunts Hill North, 4.33ha, centre 56548320	TQ5683	1	2001
Essex Field Club	<i>Vicia tetrasperma</i>	flowering plant	Smooth Tare	BWCP: Hunts Hill East, 5.60ha, centre 56788295	TQ5682	1	2001
Essex Field Club	<i>Vicia tetrasperma</i>	flowering plant	Smooth Tare	BWCP: First field, 2.03ha, centre 56958243	TQ5682	1	2000
Essex Field Club	<i>Vicia tetrasperma</i>	flowering plant	Smooth Tare	Berwick Pond E	TQ5483	1	2002
Essex Field Club	<i>Vicia tetrasperma</i>	flowering plant	Smooth Tare	Belhus Woods Country Park E	TQ5782	1	2000
Essex Field Club	<i>Vicia tetrasperma</i>	flowering plant	Smooth Tare	Belhus Woods Country Park central	TQ5682	1	1999
Essex Field Club	<i>Vicia tetrasperma</i>	flowering plant	Smooth Tare	Belhus Park, Oak & Ash Woods	TQ5781	1	2000
Essex Field Club	<i>Vicia tetrasperma</i>	flowering plant	Smooth Tare	Baldwins	TQ5783	1	2006
Essex Field Club	<i>Vicia tetrasperma</i>	flowering plant	Smooth Tare	Aveley: Kenningtons, and town N	TQ5681	1	2002
Essex Field Club	<i>Vicia tetrasperma</i>	flowering plant	Smooth Tare	Aveley: Kenningtons CP W	TQ5581	1	2002
Essex Field Club	<i>Vicia tetrasperma</i>	flowering plant	Smooth Tare	Aveley W	TQ5580	1	2007
Essex Field Club	<i>Vicia tetrasperma</i>	flowering plant	Smooth Tare	Aveley Lake North	TQ5582	1	2016
Essex Field Club	<i>Vicia tetrasperma</i>	flowering plant	Smooth Tare	Aveley E, Sth Ockendon SW and M25 J30	TQ5780	1	2012
Essex Field Club	<i>Vicia tetrasperma</i>	flowering plant	Smooth Tare	Aveley Central	TQ5680	1	2012
Essex Field Club	<i>Vicia tetrasperma</i>	flowering plant	Smooth Tare	Bush Farm N and Sunnings Lane	TQ5684	1	2002
Essex Field Club	<i>Vicia tetrasperma</i>	flowering plant	Smooth Tare	BWCP Bumstead Mdw E	TQ5782	1	1995
Essex Field Club	<i>Vicia tetrasperma</i>	flowering plant	Smooth Tare	BWCP Car park area	TQ5682	1	1995
Essex Field Club	<i>Vicia tetrasperma</i>	flowering plant	Smooth Tare	BWCP: Fig of 8 S area, 2.58ha, centre 57358256	TQ5782	1	2000
Essex Field Club	<i>Vicia tetrasperma</i>	flowering plant	Smooth Tare	BWCP: Fig of 8 N area, 2.28ha, centre 57248263	TQ5782	1	2000
Essex Field Club	<i>Vicia tetrasperma</i>	flowering plant	Smooth Tare	BWCP: Conservation area, 9.37ha, centre 57498265	TQ5782	1	2000
Essex Field Club	<i>Vicia tetrasperma</i>	flowering plant	Smooth Tare	BWCP: Cockhide field, 4.10ha, centre 57108275	TQ5782	1	2000
Essex Field Club	<i>Vicia tetrasperma</i>	flowering plant	Smooth Tare	BWCP: Chimney field S, 0.80ha, centre 57348198	TQ5781	1	2000
Essex Field Club	<i>Vicia tetrasperma</i>	flowering plant	Smooth Tare	BWCP: Chimney field N, 1.53ha, centre 57258208	TQ5782	1	2000

Essex Field Club	<i>Vicia tetrasperma</i>	flowering plant	Smooth Tare	BWCP: Car park area, 1.80ha, centre 56538254	TQ5682	1	1999
Essex Field Club	<i>Vicia tetrasperma</i>	flowering plant	Smooth Tare	BWCP: Bumstead Mdw S, 9.30ha, centre 57388230	TQ5782	1	2000
Essex Field Club	<i>Vicia tetrasperma</i>	flowering plant	Smooth Tare	BWCP: Bumstead Mdw N, 2.65ha, centre 57258242	TQ5782	1	2012
Essex Field Club	<i>Vicia tetrasperma</i>	flowering plant	Smooth Tare	BWCP: Bumstead Mdw E, 1.85ha, centre 57528248	TQ5782	1	2000
Essex Field Club	<i>Vicia tetrasperma</i>	flowering plant	Smooth Tare	BWCP: Bowmen's field, 1.98ha, centre 56468266	TQ5682	1	2000
Essex Field Club	<i>Vicia villosa</i>	flowering plant	Fodder Vetch	Rainham Launder's Lane	TQ5482	1	2010
Essex Field Club	<i>Vicia villosa</i>	flowering plant	Fodder Vetch	Rainham Lodge Farm	TQ5484	1	2008
Essex Field Club	<i>Vicia villosa</i>	flowering plant	Fodder Vetch	South Ockenden NW	TQ5882	1	2007
Essex Field Club	<i>Vicia villosa</i>	flowering plant	Fodder Vetch	South Ockendon Kemps Farm and Dennis Road	TQ5883	1	2009
Essex Field Club	<i>Vicia villosa</i>	flowering plant	Fodder Vetch	Wennington E and Willow Cottages	TQ5480	1	2009
Essex Field Club	<i>Vicia villosa</i>	flowering plant	Fodder Vetch	Wennington Marshes	TQ5480	1	2008
Essex Field Club	<i>Vicia villosa</i>	flowering plant	Fodder Vetch	Wennington with A1306 and Launder's Lane S end	TQ5481	1	2012
Essex Field Club	<i>Vicia villosa</i>	flowering plant	Fodder Vetch	Hunts Hill & Bush Farm S	TQ5683	1	2001
Essex Field Club	<i>Vicia villosa</i>	flowering plant	Fodder Vetch	Central Farm	TQ5584	1	2002
Essex Field Club	<i>Vicia villosa</i>	flowering plant	Fodder Vetch	BWCP: Hunts Hill South, 11.03ha, centre 56518295	TQ5682	1	2001
Essex Field Club	<i>Vicia villosa</i>	flowering plant	Fodder Vetch	Aveley Central	TQ5680	1	2012
Essex Field Club	<i>Vicia villosa</i>	flowering plant	Fodder Vetch	Aveley E, Sth Ockendon SW and M25 J30	TQ5780	1	2012
Essex Field Club	<i>Vicia villosa</i>	flowering plant	Fodder Vetch	Aveley W	TQ5580	1	2012
Essex Field Club	<i>Vicia villosa</i>	flowering plant	Fodder Vetch	Aveley: Kenningtons CP W	TQ5581	1	2002
Essex Field Club	<i>Vicia villosa</i>	flowering plant	Fodder Vetch	Aveley: Kenningtons, and town N	TQ5681	1	2002
Essex Field Club	<i>Vicia villosa</i>	flowering plant	Fodder Vetch	Baldwins	TQ5783	1	2006
Essex Field Club	<i>Vicia villosa</i>	flowering plant	Fodder Vetch	Belhus Park, Oak & Ash Woods	TQ5781	1	2002
Essex Field Club	<i>Vinca major</i>	flowering plant	Greater Periwinkle	BWCP: Hunts Hill South, 11.03ha, centre 56518295	TQ5682	1	2001
Essex Field Club	<i>Vinca major</i>	flowering plant	Greater Periwinkle	Central Farm	TQ5584	1	2002
Essex Field Club	<i>Vinca major</i>	flowering plant	Greater Periwinkle	Rainham Launder's Lane	TQ5482	1	2010
Essex Field Club	<i>Vinca major</i>	flowering plant	Greater Periwinkle	S Ockendon and Brannetts Wood	TQ5880	1	2003
Essex Field Club	<i>Vinca major</i>	flowering plant	Greater Periwinkle	South Ockenden NW	TQ5882	1	2007
Essex Field Club	<i>Vinca major</i>	flowering plant	Greater Periwinkle	South Ockendon W	TQ5881	1	2012
Essex Field Club	<i>Vinca major</i>	flowering plant	Greater Periwinkle	Stubbers	TQ5784	1	2002

Essex Field Club	<i>Vinca major</i>	flowering plant	Greater Periwinkle	Wennington E and Willow Cottages	TQ5480	1	2009
Essex Field Club	<i>Vinca major</i>	flowering plant	Greater Periwinkle	Wennington with A1306 and Lauanders Lane S end	TQ5481	1	2012
Essex Field Club	<i>Vinca major</i>	flowering plant	Greater Periwinkle	BWCP: Bumstead Mdw S, 9.30ha, centre 57388230	TQ5782	1	2000
Essex Field Club	<i>Vinca major</i>	flowering plant	Greater Periwinkle	BWCP: Bumstead Mdw E, 1.85ha, centre 57528248	TQ5782	1	2001
Essex Field Club	<i>Vinca major</i>	flowering plant	Greater Periwinkle	Bush Farm N and Sunnings Lane	TQ5684	1	2002
Essex Field Club	<i>Vinca major</i>	flowering plant	Greater Periwinkle	Aveley Central	TQ5680	1	2012
Essex Field Club	<i>Vinca major</i>	flowering plant	Greater Periwinkle	Aveley E, Sth Ockendon SW and M25 J30	TQ5780	1	2012
Essex Field Club	<i>Vinca major</i>	flowering plant	Greater Periwinkle	Aveley Lake South	TQ5581	1	2016
Essex Field Club	<i>Vinca major</i>	flowering plant	Greater Periwinkle	Aveley W	TQ5580	1	2012
Essex Field Club	<i>Vinca major</i>	flowering plant	Greater Periwinkle	Aveley: Kenningtons CP W	TQ5581	1	2002
Essex Field Club	<i>Vinca major</i>	flowering plant	Greater Periwinkle	Belhus Park, Oak & Ash Woods	TQ5781	1	2002
Essex Field Club	<i>Vinca major</i>	flowering plant	Greater Periwinkle	Belhus Woods Country Park central	TQ5682	1	2001
Essex Field Club	<i>Vinca major</i>	flowering plant	Greater Periwinkle	Belhus Woods Country Park E	TQ5782	1	2000
Essex Field Club	<i>Vinca major</i>	flowering plant	Greater Periwinkle	Berwick Pond E	TQ5483	1	2002
Essex Field Club	<i>Vinca minor</i>	flowering plant	Lesser Periwinkle	N Ockendon	TQ5884	1	2004
Essex Field Club	<i>Vinca minor</i>	flowering plant	Lesser Periwinkle	Central Farm	TQ5584	1	2002
Essex Field Club	<i>Viola arvensis</i>	flowering plant	Field Pansy	BWCP: First field, 2.03ha, centre 56958243	TQ5682	1	2001
Essex Field Club	<i>Viola arvensis</i>	flowering plant	Field Pansy	BWCP: Hunts Hill East, 5.60ha, centre 56788295	TQ5682	1	2001
Essex Field Club	<i>Viola arvensis</i>	flowering plant	Field Pansy	BWCP: Hunts Hill North, 4.33ha, centre 56548320	TQ5683	2	2019
Essex Field Club	<i>Viola arvensis</i>	flowering plant	Field Pansy	BWCP: Hunts Hill South, 11.03ha, centre 56518295	TQ5682	1	2000
Essex Field Club	<i>Viola arvensis</i>	flowering plant	Field Pansy	BWCP: Long Pond Horsrde, 2.55ha, 57438180	TQ5781	1	2001
Essex Field Club	<i>Viola arvensis</i>	flowering plant	Field Pansy	BWCP: Rng Wtr Wd S, 5.53ha, centre 56588242	TQ5682	1	2000
Essex Field Club	<i>Viola arvensis</i>	flowering plant	Field Pansy	BWCP: Swan Lake area, 3.28ha, centre 57088252	TQ5782	1	2000
Essex Field Club	<i>Viola arvensis</i>	flowering plant	Field Pansy	BWCP: Watt's field, 3.00ha, centre 56758237	TQ5682	1	2001
Essex Field Club	<i>Viola arvensis</i>	flowering plant	Field Pansy	Central Farm	TQ5584	1	2002
Essex Field Club	<i>Viola arvensis</i>	flowering plant	Field Pansy	Hunts Hill & Bush Farm S	TQ5683	1	2000

Essex Field Club	<i>Viola arvensis</i>	flowering plant	Field Pansy	BWCP: Conservation area, 9.37ha, centre 57498265	TQ5782	1	2000
Essex Field Club	<i>Viola arvensis</i>	flowering plant	Field Pansy	BWCP: Cockhide field, 4.10ha, centre 57108275	TQ5782	1	2000
Essex Field Club	<i>Viola arvensis</i>	flowering plant	Field Pansy	BWCP: Car park area, 1.80ha, centre 56538254	TQ5682	1	2018
Essex Field Club	<i>Viola arvensis</i>	flowering plant	Field Pansy	Aveley Central	TQ5680	1	2012
Essex Field Club	<i>Viola arvensis</i>	flowering plant	Field Pansy	Aveley E, Sth Ockendon SW and M25 J30	TQ5780	1	2012
Essex Field Club	<i>Viola arvensis</i>	flowering plant	Field Pansy	Belhus Park, Oak & Ash Woods	TQ5781	1	2001
Essex Field Club	<i>Viola arvensis</i>	flowering plant	Field Pansy	Belhus Woods Country Park central	TQ5682	1	2000
Essex Field Club	<i>Viola arvensis</i>	flowering plant	Field Pansy	Belhus Woods Country Park E	TQ5782	1	2000
Essex Field Club	<i>Viola arvensis</i>	flowering plant	Field Pansy	Bush Farm N and Sunnings Lane	TQ5684	1	2002
Essex Field Club	<i>Viola arvensis</i>	flowering plant	Field Pansy	BWCP Bumstead Mdw E	TQ5782	1	1995
Essex Field Club	<i>Viola arvensis</i>	flowering plant	Field Pansy	BWCP Swan Lake area	TQ5782	1	1995
Essex Field Club	<i>Viola arvensis</i>	flowering plant	Field Pansy	BWCP: Bowmen's field, 1.98ha, centre 56468266	TQ5682	1	2000
Essex Field Club	<i>Viola arvensis</i>	flowering plant	Field Pansy	BWCP: Bumstead Mdw S, 9.30ha, centre 57388230	TQ5782	1	2004
Essex Field Club	<i>Viola arvensis</i>	flowering plant	Field Pansy	N Ockendon	TQ5884	1	2004
Essex Field Club	<i>Viola arvensis</i>	flowering plant	Field Pansy	South Ockendon Kemps Farm and Dennis Road	TQ5883	1	2009
Essex Field Club	<i>Viola arvensis</i>	flowering plant	Field Pansy	Stubbers	TQ5784	1	2002
Essex Field Club	<i>Viola arvensis</i>	flowering plant	Field Pansy	Wennington with A1306 and Lauanders Lane S end	TQ5481	1	2012
Essex Field Club	<i>Viola arvensis</i>	flowering plant	Field Pansy	Warwick Wood S	TQ5582	1	2002
Essex Field Club	<i>Viola arvensis</i>	flowering plant	Field Pansy	Warwick Wood N	TQ5583	1	2002
Essex Field Club	<i>Viola arvensis</i>	flowering plant	Field Pansy	Thurrock, South Ockendon Quarry Area	TQ5882	1	1978
Essex Field Club	<i>Viola arvensis</i>	flowering plant	Field Pansy	Thurrock, Gravel Pits	TQ5782	1	1984
Essex Field Club	<i>Viola odorata</i>	flowering plant	Sweet Violet	BWCP: Rng Wtr Wd N, 2.43ha, centre 56758256	TQ5682	1	2001
Essex Field Club	<i>Viola odorata</i>	flowering plant	Sweet Violet	BWCP: Rng Wtr Wd S, 5.53ha, centre 56588242	TQ5682	1	2000
Essex Field Club	<i>Viola odorata</i>	flowering plant	Sweet Violet	N Ockendon	TQ5884	1	2004
Essex Field Club	<i>Viola odorata</i>	flowering plant	Sweet Violet	Rainham Launder's Lane	TQ5482	1	2010
Essex Field Club	<i>Viola odorata</i>	flowering plant	Sweet Violet	South Ockenden NW	TQ5882	1	2007
Essex Field Club	<i>Viola odorata</i>	flowering plant	Sweet Violet	South Ockendon Kemps Farm and Dennis Road	TQ5883	1	2009
Essex Field Club	<i>Viola odorata</i>	flowering plant	Sweet Violet	South Ockendon W	TQ5881	1	2011

Essex Field Club	<i>Viola odorata</i>	flowering plant	Sweet Violet	Stubbers	TQ5784	1	2002
Essex Field Club	<i>Viola odorata</i>	flowering plant	Sweet Violet	Warwick Wood N	TQ5583	1	2007
Essex Field Club	<i>Viola odorata</i>	flowering plant	Sweet Violet	BWCP: Conservation area, 9.37ha, centre 57498265	TQ5782	1	2000
Essex Field Club	<i>Viola odorata</i>	flowering plant	Sweet Violet	BWCP: Chimney field N, 1.53ha, centre 57258208	TQ5782	1	2000
Essex Field Club	<i>Viola odorata</i>	flowering plant	Sweet Violet	BWCP: Brick Kiln Wood, 2.55ha, centre 57158223	TQ5782	1	2000
Essex Field Club	<i>Viola odorata</i>	flowering plant	Sweet Violet	Aveley Central	TQ5680	1	2012
Essex Field Club	<i>Viola odorata</i>	flowering plant	Sweet Violet	Aveley E, Sth Ockendon SW and M25 J30	TQ5780	1	2012
Essex Field Club	<i>Viola odorata</i>	flowering plant	Sweet Violet	Aveley Lake North	TQ5582	1	2016
Essex Field Club	<i>Viola odorata</i>	flowering plant	Sweet Violet	Aveley W	TQ5580	1	2007
Essex Field Club	<i>Viola odorata</i>	flowering plant	Sweet Violet	Aveley: Kenningtons, and town N	TQ5681	1	2002
Essex Field Club	<i>Viola odorata</i>	flowering plant	Sweet Violet	Baldwins	TQ5783	1	2006
Essex Field Club	<i>Viola odorata</i>	flowering plant	Sweet Violet	Belhus Woods Country Park central	TQ5682	1	2000
Essex Field Club	<i>Viola odorata</i>	flowering plant	Sweet Violet	Belhus Woods Country Park E	TQ5782	1	2000
Essex Field Club	<i>Viola odorata</i>	flowering plant	Sweet Violet	BWCP Brick Kiln Wood	TQ5782	1	1980
Essex Field Club	<i>Viola odorata</i>	flowering plant	Sweet Violet	Wennington E and Willow Cottages	TQ5480	1	2009
Essex Field Club	<i>Viola odorata</i> var. <i>dumetorum</i>	flowering plant		Thurrock, Brick Kiln Wood	TQ5782	1	1984
Essex Field Club	<i>Viola reichenbachiana</i>	flowering plant	Early Dog-violet	Aveley Central	TQ5680	1	2012
Essex Field Club	<i>Viola reichenbachiana</i>	flowering plant	Early Dog-violet	Thurrock, Brick Kiln Wood	TQ5782	1	1979
Essex Field Club	<i>Viola reichenbachiana</i>	flowering plant	Early Dog-violet	Thurrock, Belhus Country Park, Running Water Wood	TQ5682	1	1981
Essex Field Club	<i>Viola reichenbachiana</i>	flowering plant	Early Dog-violet	South Ockendon W	TQ5881	1	2012
Essex Field Club	<i>Viola reichenbachiana</i>	flowering plant	Early Dog-violet	Running Water Wood	TQ566825	1	1979
Essex Field Club	<i>Viola reichenbachiana</i>	flowering plant	Early Dog-violet	BWCP: Rng Wtr Wd S, 5.53ha, centre 56588242	TQ5682	1	2000
Essex Field Club	<i>Viola reichenbachiana</i>	flowering plant	Early Dog-violet	BWCP: Little Bk Kn Wd, 3.25ha, centre 57048236	TQ5782	1	2000
Essex Field Club	<i>Viola reichenbachiana</i>	flowering plant	Early Dog-violet	BWCP: Brick Kiln Wood, 2.55ha, centre 57158223	TQ5782	1	2000
Essex Field Club	<i>Viola reichenbachiana</i>	flowering plant	Early Dog-violet	BWCP Rng Wtr Wood	TQ5682	1	1979
Essex Field Club	<i>Viola reichenbachiana</i>	flowering plant	Early Dog-violet	BWCP Brick Kiln Wood	TQ5782	1	1979
Essex Field Club	<i>Viola reichenbachiana</i>	flowering plant	Early Dog-violet	Brickiln Wood	TQ571822	1	1979
Essex Field Club	<i>Viola reichenbachiana</i>	flowering plant	Early Dog-violet	Belhus Woods Country Park E	TQ5782	1	2000
Essex Field Club	<i>Viola reichenbachiana</i>	flowering plant	Early Dog-violet	Belhus Woods Country Park central	TQ5682	1	2000
Essex Field Club	<i>Viola reichenbachiana</i>	flowering plant	Early Dog-violet	Aveley W	TQ5580	1	2012

Essex Field Club	<i>Viola riviniana</i>	flowering plant	Common Dog-violet	BWCP: Whitehall Wd S, 1.18ha, centre 56898252	TQ5682	1	2000
Essex Field Club	<i>Viola riviniana</i>	flowering plant	Common Dog-violet	BWCP: Whitehall Wd N, 3.48ha, centre 56968266	TQ5682	1	2000
Essex Field Club	<i>Viola riviniana</i>	flowering plant	Common Dog-violet	BWCP: Watt's field, 3.00ha, centre 56758237	TQ5682	1	2000
Essex Field Club	<i>Viola riviniana</i>	flowering plant	Common Dog-violet	BWCP: Warwick Wood, 11.00ha, centre 55828295	TQ5582	1	2000
Essex Field Club	<i>Viola riviniana</i>	flowering plant	Common Dog-violet	BWCP: Swan Lake area, 3.28ha, centre 57088252	TQ5782	1	2000
Essex Field Club	<i>Viola riviniana</i>	flowering plant	Common Dog-violet	N Ockendon	TQ5884	1	2004
Essex Field Club	<i>Viola riviniana</i>	flowering plant	Common Dog-violet	S Ockendon and Brannetts Wood	TQ5880	1	2000
Essex Field Club	<i>Viola riviniana</i>	flowering plant	Common Dog-violet	South Ockenden NW	TQ5882	1	2007
Essex Field Club	<i>Viola riviniana</i>	flowering plant	Common Dog-violet	South Ockenden W	TQ5881	1	2011
Essex Field Club	<i>Viola riviniana</i>	flowering plant	Common Dog-violet	Thurrock, Belhus Country Park, Ash Grove	TQ5682	1	1987
Essex Field Club	<i>Viola riviniana</i>	flowering plant	Common Dog-violet	Thurrock, Brick Kiln Wood	TQ5782	1	1979
Essex Field Club	<i>Viola riviniana</i>	flowering plant	Common Dog-violet	Warwick Wood N	TQ5583	1	2000
Essex Field Club	<i>Viola riviniana</i>	flowering plant	Common Dog-violet	Warwick Wood S	TQ5582	1	2000
Essex Field Club	<i>Viola riviniana</i>	flowering plant	Common Dog-violet	BWCP: Rng Wtr Wd S, 5.53ha, centre 56588242	TQ5682	1	2000
Essex Field Club	<i>Viola riviniana</i>	flowering plant	Common Dog-violet	BWCP: Rng Wtr Wd N, 2.43ha, centre 56758256	TQ5682	1	2000
Essex Field Club	<i>Viola riviniana</i>	flowering plant	Common Dog-violet	Aveley Central	TQ5680	1	2012
Essex Field Club	<i>Viola riviniana</i>	flowering plant	Common Dog-violet	Aveley E, Sth Ockendon SW and M25 J30	TQ5780	1	2012
Essex Field Club	<i>Viola riviniana</i>	flowering plant	Common Dog-violet	Aveley Lake South	TQ5581	1	2016
Essex Field Club	<i>Viola riviniana</i>	flowering plant	Common Dog-violet	Belhus Woods Country Park central	TQ5682	1	2000
Essex Field Club	<i>Viola riviniana</i>	flowering plant	Common Dog-violet	Belhus Woods Country Park E	TQ5782	1	2000
Essex Field Club	<i>Viola riviniana</i>	flowering plant	Common Dog-violet	Brickiln Wood	TQ571822	1	1979
Essex Field Club	<i>Viola riviniana</i>	flowering plant	Common Dog-violet	BWCP Brick Kiln Wood	TQ5782	1	1979
Essex Field Club	<i>Viola riviniana</i>	flowering plant	Common Dog-violet	BWCP Rng Wtr Wd S	TQ5682	1	1995
Essex Field Club	<i>Viola riviniana</i>	flowering plant	Common Dog-violet	BWCP Rng Wtr Wood	TQ5682	1	1979
Essex Field Club	<i>Viola riviniana</i>	flowering plant	Common Dog-violet	BWCP: Brick Kiln Wood, 2.55ha, centre 57158223	TQ5782	1	2000
Essex Field Club	<i>Viola riviniana</i>	flowering plant	Common Dog-violet	BWCP: Car park area, 1.80ha, centre 56538254	TQ5682	1	2000
Essex Field Club	<i>Viola riviniana</i>	flowering plant	Common Dog-violet	BWCP: First field, 2.03ha, centre 56958243	TQ5682	1	2000
Essex Field Club	<i>Viola riviniana</i>	flowering plant	Common Dog-violet	BWCP: Little Bk Kn Wd, 3.25ha, centre 57048236	TQ5782	1	2001

Essex Field Club	<i>Viola x wittrockiana</i>	flowering plant	Garden Pansy	N Ockendon	TQ5884	1	2004
Essex Field Club	<i>Viola x wittrockiana</i>	flowering plant	Garden Pansy	Rainham Launder's Lane	TQ5482	1	2010
Essex Field Club	<i>Viola x wittrockiana</i>	flowering plant	Garden Pansy	Rainham Lodge Farm	TQ5484	1	2008
Essex Field Club	<i>Viola x wittrockiana</i>	flowering plant	Garden Pansy	South Ockenden NW	TQ5882	1	2007
Essex Field Club	<i>Viola x wittrockiana</i>	flowering plant	Garden Pansy	Wennington E and Willow Cottages	TQ5480	1	2009
Essex Field Club	<i>Viola x wittrockiana</i>	flowering plant	Garden Pansy	Central Farm	TQ5584	1	2002
Essex Field Club	<i>Viola x wittrockiana</i>	flowering plant	Garden Pansy	BWCP: Rng Wtr Wd S, 5.53ha, centre 56588242	TQ5682	1	2004
Essex Field Club	<i>Viola x wittrockiana</i>	flowering plant	Garden Pansy	BWCP: Hunts Hill South, 11.03ha, centre 56518295	TQ5682	1	2001
Essex Field Club	<i>Viola x wittrockiana</i>	flowering plant	Garden Pansy	BWCP: Car park area, 1.80ha, centre 56538254	TQ5682	1	2000
Essex Field Club	<i>Viola x wittrockiana</i>	flowering plant	Garden Pansy	Belhus Woods Country Park central	TQ5682	1	2000
Essex Field Club	<i>Viola x wittrockiana</i>	flowering plant	Garden Pansy	Aveley Lake North	TQ5582	1	2016
Essex Field Club	<i>Viola x wittrockiana</i>	flowering plant	Garden Pansy	Aveley Central	TQ5680	1	2012
EFC/EARG	<i>Vipera berus</i>	reptile	Adder	Brick Kiln Wood	TQ572821	1	2001
Essex Field Club	<i>Vitis vinifera</i>	flowering plant	Grape-vine	South Ockendon Kemp's Farm and Dennis Road	TQ5883	1	2009
Essex Field Club	<i>Vitis vinifera</i>	flowering plant	Grape-vine	Aveley Central	TQ5680	1	2012
Essex Field Club	<i>Volucella bombylans</i>	insect - true fly (Diptera)	a hoverfly	Berwick Pond	TQ540835	1	1985
Essex Field Club	<i>Volucella bombylans</i>	insect - true fly (Diptera)	a hoverfly	Hall Farm, N.Ockendon	TQ5884	1	1998
Essex Field Club	<i>Volucella bombylans</i>	insect - true fly (Diptera)	a hoverfly	Hangmans Wood, S. Ockendon, woodland edge track (decid)	TQ5780	2	2009
Essex Field Club	<i>Volucella bombylans</i>	insect - true fly (Diptera)	a hoverfly	Stubbers Outdoor centre	TQ5784	1	2002
Essex Field Club	<i>Volucella bombylans</i>	insect - true fly (Diptera)	a hoverfly	Warwick Wood	TQ5582	1	1998
Essex Field Club	<i>Volucella inanis</i>	insect - true fly (Diptera)	a hoverfly	Whitehall Wood	TQ570826	1	1986
Essex Field Club	<i>Volucella inflata</i>	insect - true fly (Diptera)	a hoverfly	Warwick Wood	TQ5582	1	1998
Essex Field Club	<i>Volucella pellucens</i>	insect - true fly (Diptera)	a hoverfly	Hangmans Wood, S. Ockendon, woodland edge track (decid)	TQ5780	2	2009
Essex Field Club	<i>Volucella pellucens</i>	insect - true fly (Diptera)	a hoverfly	Warwick Wood, Belhus Park	TQ558831	1	1987
Essex Field Club	<i>Volvariella bombycina</i>	fungus		BWCP: First field, 2.03ha, centre 56958243	TQ5682	1	2000

Essex Field Club	<i>Volvariella bombycina</i>	fungus		BWCP: Warwick Wood, 11.00ha, centre 55828295	TQ5582	1	2016
Essex Field Club	<i>Volvariella gloiocephala</i>	fungus		Rainham Lodge Farm	TQ5484	2	2015
Essex Field Club	<i>Volvariella gloiocephala</i>	fungus		Central Farm	TQ5584	1	2016
Essex Field Club	<i>Volvariella gloiocephala</i>	fungus		BWCP: Hunts Hill South, 11.03ha, centre 56518295	TQ5682	1	2013
Essex Field Club	<i>Volvariella gloiocephala</i>	fungus		BWCP: Brick Kiln Wood, 2.55ha, centre 57158223	TQ5782	1	2007
Essex Field Club	<i>Volvariella gloiocephala</i>	fungus		Berwick Pond E	TQ5483	1	2006
Essex Field Club	<i>Volvariella gloiocephala</i>	fungus		Belhus Woods Country Park central	TQ5682	1	2006
Essex Field Club	<i>Voria ruralis</i>	insect - true fly (Diptera)		Stifford Road Paddock	TQ576805	1	2017
Essex Field Club	<i>Vuilleminia comedens</i>	fungus		BWCP: Rng Wtr Wd N, 2.43ha, centre 56758256	TQ5682	1	2000
Essex Field Club	<i>Vuilleminia comedens</i>	fungus		BWCP: Rng Wtr Wd S, 5.53ha, centre 56588242	TQ5682	1	2000
Essex Field Club	<i>Vuilleminia comedens</i>	fungus		BWCP: Warwick Wood, 11.00ha, centre 55828295	TQ5582	1	2007
Essex Field Club	<i>Vuilleminia comedens</i>	fungus		BWCP: White Post Wood,5.30ha, centre 56308284	TQ5682	1	2009
Essex Field Club	<i>Vuilleminia comedens</i>	fungus		BWCP: Whitehall Wd N, 3.48ha, centre 56968266	TQ5682	1	2011
Essex Field Club	<i>Vuilleminia comedens</i>	fungus		BWCP: Long Pond Horsrde, 2.55ha, 57438180	TQ5781	1	2005
Essex Field Club	<i>Vuilleminia comedens</i>	fungus		BWCP: Little Bk Kn Wd, 3.25ha, centre 57048236	TQ5782	1	2000
Essex Field Club	<i>Vuilleminia comedens</i>	fungus		BWCP: Brick Kiln Wood, 2.55ha, centre 57158223	TQ5782	1	2000
Essex Field Club	<i>Vuilleminia comedens</i>	fungus		BWCP: Bumstead Mdw E, 1.85ha, centre 57528248	TQ5782	1	2000
Essex Field Club	<i>Vuilleminia comedens</i>	fungus		BWCP: Car park area, 1.80ha, centre 56538254	TQ5682	1	2013
Essex Field Club	<i>Vuilleminia comedens</i>	fungus		BWCP: Conservation area, 9.37ha, centre 57498265	TQ5782	1	2009
Essex Field Club	<i>Vuilleminia comedens</i>	fungus		BWCP: Fig of 8 S area, 2.58ha, centre 57358256	TQ5782	1	2005
Essex Field Club	<i>Vulpes vulpes</i>	terrestrial mammal	Red Fox	TQ570833	TQ570833	1	2001
Essex Field Club	<i>Vulpes vulpes</i>	terrestrial mammal	Red Fox	TQ574802	TQ574802	6	1997

Essex Field Club	<i>Vulpes vulpes</i>	terrestrial mammal	Red Fox	TQ574842	TQ574842	1	2001
Essex Field Club	<i>Vulpes vulpes</i>	terrestrial mammal	Red Fox	TQ576802	TQ576802	6	1995
Essex Field Club	<i>Vulpes vulpes</i>	terrestrial mammal	Red Fox	TQ577800	TQ577800	6	2010
Essex Field Club	<i>Vulpes vulpes</i>	terrestrial mammal	Red Fox	TQ578828	TQ578828	1	1996
Essex Field Club	<i>Vulpes vulpes</i>	terrestrial mammal	Red Fox	TQ579832	TQ579832	2	1995
Essex Field Club	<i>Vulpes vulpes</i>	terrestrial mammal	Red Fox	TQ580830	TQ580830	1	1996
Essex Field Club	<i>Vulpes vulpes</i>	terrestrial mammal	Red Fox	TQ581842	TQ581842	2	1996
Essex Field Club	<i>Vulpes vulpes</i>	terrestrial mammal	Red Fox	TQ585805	TQ585805	6	2003
Essex Field Club	<i>Vulpes vulpes</i>	terrestrial mammal	Red Fox	TQ569804	TQ569804	6	2013
Essex Field Club	<i>Vulpes vulpes</i>	terrestrial mammal	Red Fox	TQ568807	TQ568807	6	1998
Essex Field Club	<i>Vulpes vulpes</i>	terrestrial mammal	Red Fox	TQ544835	TQ544835	1	1996
Essex Field Club	<i>Vulpes vulpes</i>	terrestrial mammal	Red Fox	Belhus Chase	TQ568816	1	2019
Essex Field Club	<i>Vulpes vulpes</i>	terrestrial mammal	Red Fox	TQ542809	TQ542809	2	1994
Essex Field Club	<i>Vulpes vulpes</i>	terrestrial mammal	Red Fox	TQ545835	TQ545835	1	1998
Essex Field Club	<i>Vulpes vulpes</i>	terrestrial mammal	Red Fox	TQ549803	TQ549803	3	2004
Essex Field Club	<i>Vulpes vulpes</i>	terrestrial mammal	Red Fox	TQ552812	TQ552812	2	2001
Essex Field Club	<i>Vulpes vulpes</i>	terrestrial mammal	Red Fox	TQ552845	TQ552845	1	1996
Essex Field Club	<i>Vulpes vulpes</i>	terrestrial mammal	Red Fox	TQ554844	TQ554844	1	2001
Essex Field Club	<i>Vulpes vulpes</i>	terrestrial mammal	Red Fox	TQ565825	TQ565825	1	1997
Essex Field Club	<i>Vulpes vulpes</i>	terrestrial mammal	Red Fox	TQ565845	TQ565845	1	1998
Essex Field Club	<i>Vulpia bromoides</i>	flowering plant	Squirreltail Fescue	BWCP: White Post Wood, 5.30ha, centre 56308284	TQ5682	1	2000
Essex Field Club	<i>Vulpia bromoides</i>	flowering plant	Squirreltail Fescue	BWCP: Whitehall Wd N, 3.48ha, centre 56968266	TQ5682	1	2000
Essex Field Club	<i>Vulpia bromoides</i>	flowering plant	Squirreltail Fescue	BWCP: Whitehall Wd S, 1.18ha, centre 56898252	TQ5682	1	2000
Essex Field Club	<i>Vulpia bromoides</i>	flowering plant	Squirreltail Fescue	Central Farm	TQ5584	1	2006
Essex Field Club	<i>Vulpia bromoides</i>	flowering plant	Squirreltail Fescue	BWCP: Watt's field, 3.00ha, centre 56758237	TQ5682	1	2000
Essex Field Club	<i>Vulpia bromoides</i>	flowering plant	Squirreltail Fescue	BWCP: Wasteland, 3.10ha, centre 57538240	TQ5782	1	2001
Essex Field Club	<i>Vulpia bromoides</i>	flowering plant	Squirreltail Fescue	BWCP: Warwick Wood, 11.00ha, centre 55828295	TQ5582	1	2000
Essex Field Club	<i>Vulpia bromoides</i>	flowering plant	Squirreltail Fescue	BWCP: Swan Lake area, 3.28ha, centre 57088252	TQ5782	1	2000
Essex Field Club	<i>Vulpia bromoides</i>	flowering plant	Squirreltail Fescue	BWCP: Sunken Wetlands, 0.70ha, centre 57458285	TQ5782	1	2000
Essex Field Club	<i>Vulpia bromoides</i>	flowering plant	Squirreltail Fescue	BWCP: Sausage pond area, 0.28ha, centre 57568275	TQ5782	1	2000
Essex Field Club	<i>Vulpia bromoides</i>	flowering plant	Squirreltail Fescue	BWCP: North field 2, 4.50ha, centre 56788271	TQ5682	1	2000
Essex Field Club	<i>Vulpia bromoides</i>	flowering plant	Squirreltail Fescue	Hunts Hill & Bush Farm S	TQ5683	1	2001

Essex Field Club	<i>Vulpia bromoides</i>	flowering plant	Squirreltail Fescue	North Ockendon, churchyard	TQ5884	1	2009
Essex Field Club	<i>Vulpia bromoides</i>	flowering plant	Squirreltail Fescue	Wennington with A1306 and Launder's Lane S end	TQ5481	1	2012
Essex Field Club	<i>Vulpia bromoides</i>	flowering plant	Squirreltail Fescue	Wennington E and Willow Cottages	TQ5480	1	2009
Essex Field Club	<i>Vulpia bromoides</i>	flowering plant	Squirreltail Fescue	Warwick Wood S	TQ5582	1	2000
Essex Field Club	<i>Vulpia bromoides</i>	flowering plant	Squirreltail Fescue	Warwick Wood N	TQ5583	1	2000
Essex Field Club	<i>Vulpia bromoides</i>	flowering plant	Squirreltail Fescue	Stubbers	TQ5784	1	2003
Essex Field Club	<i>Vulpia bromoides</i>	flowering plant	Squirreltail Fescue	South Ockendon W	TQ5881	1	2012
Essex Field Club	<i>Vulpia bromoides</i>	flowering plant	Squirreltail Fescue	South Ockendon Kemp's Farm and Dennis Road	TQ5883	1	2009
Essex Field Club	<i>Vulpia bromoides</i>	flowering plant	Squirreltail Fescue	South Ockendon NW	TQ5882	1	2007
Essex Field Club	<i>Vulpia bromoides</i>	flowering plant	Squirreltail Fescue	S Ockendon and Brannetts Wood	TQ5880	1	2003
Essex Field Club	<i>Vulpia bromoides</i>	flowering plant	Squirreltail Fescue	Rainham Lodge Farm	TQ5484	1	2008
Essex Field Club	<i>Vulpia bromoides</i>	flowering plant	Squirreltail Fescue	Rainham Launder's Lane	TQ5482	1	2010
Essex Field Club	<i>Vulpia bromoides</i>	flowering plant	Squirreltail Fescue	BWCP: North field 1, 2.23ha, centre 56608266	TQ5682	1	2000
Essex Field Club	<i>Vulpia bromoides</i>	flowering plant	Squirreltail Fescue	BWCP: Long Pond Horsrde, 2.55ha, 57438180	TQ5781	1	2001
Essex Field Club	<i>Vulpia bromoides</i>	flowering plant	Squirreltail Fescue	BWCP: Hunts Hill South, 11.03ha, centre 56518295	TQ5682	1	2001
Essex Field Club	<i>Vulpia bromoides</i>	flowering plant	Squirreltail Fescue	Belhus Woods Country Park E	TQ5782	1	2000
Essex Field Club	<i>Vulpia bromoides</i>	flowering plant	Squirreltail Fescue	Belhus Woods Country Park central	TQ5682	1	2000
Essex Field Club	<i>Vulpia bromoides</i>	flowering plant	Squirreltail Fescue	Belhus Park, Oak & Ash Woods	TQ5781	1	2001
Essex Field Club	<i>Vulpia bromoides</i>	flowering plant	Squirreltail Fescue	Baldwins	TQ5783	1	2006
Essex Field Club	<i>Vulpia bromoides</i>	flowering plant	Squirreltail Fescue	Aveley: Kenningtons, and town N	TQ5681	1	2006
Essex Field Club	<i>Vulpia bromoides</i>	flowering plant	Squirreltail Fescue	Aveley: Kenningtons CP W	TQ5581	1	2006
Essex Field Club	<i>Vulpia bromoides</i>	flowering plant	Squirreltail Fescue	Aveley W	TQ5580	1	2011
Essex Field Club	<i>Vulpia bromoides</i>	flowering plant	Squirreltail Fescue	Aveley Lake South	TQ5581	1	2016
Essex Field Club	<i>Vulpia bromoides</i>	flowering plant	Squirreltail Fescue	Aveley Lake North	TQ5582	1	2016
Essex Field Club	<i>Vulpia bromoides</i>	flowering plant	Squirreltail Fescue	Aveley E, Sth Ockendon SW and M25 J30	TQ5780	1	2012
Essex Field Club	<i>Vulpia bromoides</i>	flowering plant	Squirreltail Fescue	Aveley Central	TQ5680	1	2012
Essex Field Club	<i>Vulpia bromoides</i>	flowering plant	Squirreltail Fescue	Berwick Pond E	TQ5483	1	2004
Essex Field Club	<i>Vulpia bromoides</i>	flowering plant	Squirreltail Fescue	Bush Farm N and Sunnings Lane	TQ5684	1	2003
Essex Field Club	<i>Vulpia bromoides</i>	flowering plant	Squirreltail Fescue	BWCP: Hunts Hill North, 4.33ha, centre 56548320	TQ5683	1	2001

Essex Field Club	<i>Vulpia bromoides</i>	flowering plant	Squirreltail Fescue	BWCP: Hunts Hill East, 5.60ha, centre 56788295	TQ5682	1	2001
Essex Field Club	<i>Vulpia bromoides</i>	flowering plant	Squirreltail Fescue	BWCP: Fig of 8 S area, 2.58ha, centre 57358256	TQ5782	1	2000
Essex Field Club	<i>Vulpia bromoides</i>	flowering plant	Squirreltail Fescue	BWCP: Fig of 8 N area, 2.28ha, centre 57248263	TQ5782	1	2000
Essex Field Club	<i>Vulpia bromoides</i>	flowering plant	Squirreltail Fescue	BWCP: Conservation area, 9.37ha, centre 57498265	TQ5782	1	2000
Essex Field Club	<i>Vulpia bromoides</i>	flowering plant	Squirreltail Fescue	BWCP: Chimney field N, 1.53ha, centre 57258208	TQ5782	1	2000
Essex Field Club	<i>Vulpia bromoides</i>	flowering plant	Squirreltail Fescue	BWCP: Car park area, 1.80ha, centre 56538254	TQ5682	1	2000
Essex Field Club	<i>Vulpia bromoides</i>	flowering plant	Squirreltail Fescue	BWCP: Bumstead Mdw S, 9.30ha, centre 57388230	TQ5782	1	2011
Essex Field Club	<i>Vulpia bromoides</i>	flowering plant	Squirreltail Fescue	BWCP: Bumstead Mdw N, 2.65ha, centre 57258242	TQ5782	1	2000
Essex Field Club	<i>Vulpia bromoides</i>	flowering plant	Squirreltail Fescue	BWCP: Brick Kiln Wood, 2.55ha, centre 57158223	TQ5782	1	2000
Essex Field Club	<i>Vulpia bromoides</i>	flowering plant	Squirreltail Fescue	BWCP: Bowmen's field, 1.98ha, centre 56468266	TQ5682	1	2000
Essex Field Club	<i>Vulpia myuros</i>	flowering plant	Rat's-tail Fescue	Rainham Launder's Lane	TQ5482	1	2010
Essex Field Club	<i>Vulpia myuros</i>	flowering plant	Rat's-tail Fescue	N Ockendon	TQ5884	1	2004
Essex Field Club	<i>Vulpia myuros</i>	flowering plant	Rat's-tail Fescue	Hunts Hill & Bush Farm S	TQ5683	1	2001
Essex Field Club	<i>Vulpia myuros</i>	flowering plant	Rat's-tail Fescue	Central Farm	TQ5584	1	2007
Essex Field Club	<i>Vulpia myuros</i>	flowering plant	Rat's-tail Fescue	Rainham Lodge Farm	TQ5484	1	2008
Essex Field Club	<i>Vulpia myuros</i>	flowering plant	Rat's-tail Fescue	S Ockendon and Brannetts Wood	TQ5880	1	2011
Essex Field Club	<i>Vulpia myuros</i>	flowering plant	Rat's-tail Fescue	South Ockenden NW	TQ5882	1	2007
Essex Field Club	<i>Vulpia myuros</i>	flowering plant	Rat's-tail Fescue	South Ockendon Kemps Farm and Dennis Road	TQ5883	1	2009
Essex Field Club	<i>Vulpia myuros</i>	flowering plant	Rat's-tail Fescue	South Ockendon W	TQ5881	1	2012
Essex Field Club	<i>Vulpia myuros</i>	flowering plant	Rat's-tail Fescue	Wennington E and Willow Cottages	TQ5480	1	2009
Essex Field Club	<i>Vulpia myuros</i>	flowering plant	Rat's-tail Fescue	Wennington with A1306 and Launder's Lane S end	TQ5481	1	2012
Essex Field Club	<i>Vulpia myuros</i>	flowering plant	Rat's-tail Fescue	BWCP: Watt's field, 3.00ha, centre 56758237	TQ5682	1	2001
Essex Field Club	<i>Vulpia myuros</i>	flowering plant	Rat's-tail Fescue	BWCP: Sunken Wetlands, 0.70ha, centre 57458285	TQ5782	1	2000
Essex Field Club	<i>Vulpia myuros</i>	flowering plant	Rat's-tail Fescue	Aveley Central	TQ5680	1	2012
Essex Field Club	<i>Vulpia myuros</i>	flowering plant	Rat's-tail Fescue	Aveley E, Sth Ockendon SW and M25 J30	TQ5780	1	2012
Essex Field Club	<i>Vulpia myuros</i>	flowering plant	Rat's-tail Fescue	Aveley W	TQ5580	1	2011

Essex Field Club	<i>Vulpia myuros</i>	flowering plant	Rat's-tail Fescue	Baldwins	TQ5783	1	2006
Essex Field Club	<i>Vulpia myuros</i>	flowering plant	Rat's-tail Fescue	Belhus Woods Country Park central	TQ5682	1	2000
Essex Field Club	<i>Vulpia myuros</i>	flowering plant	Rat's-tail Fescue	Belhus Woods Country Park E	TQ5782	1	2000
Essex Field Club	<i>Vulpia myuros</i>	flowering plant	Rat's-tail Fescue	BWCP: Car park area, 1.80ha, centre 56538254	TQ5682	1	2000
Essex Field Club	<i>Vulpia myuros</i>	flowering plant	Rat's-tail Fescue	BWCP: Conservation area, 9.37ha, centre 57498265	TQ5782	1	2000
Essex Field Club	<i>Vulpia myuros</i>	flowering plant	Rat's-tail Fescue	BWCP: Hunts Hill East, 5.60ha, centre 56788295	TQ5682	1	2001
Essex Field Club	<i>Vulpia myuros</i>	flowering plant	Rat's-tail Fescue	BWCP: Hunts Hill North, 4.33ha, centre 56548320	TQ5683	1	2001
Essex Field Club	<i>Vulpia myuros</i>	flowering plant	Rat's-tail Fescue	BWCP: Hunts Hill South, 11.03ha, centre 56518295	TQ5682	1	2001
Essex Field Club	<i>Walckenaeria acuminata</i>	spider (Araneae)		Warwick Wood, Belhus Park	TQ558830	1	1988
Essex Field Club	<i>Walckenaeria acuminata</i>	spider (Araneae)		Warwick Wood, Belhus Park	TQ558831	2	1988
Essex Field Club	<i>Walckenaeria acuminata</i>	spider (Araneae)		Warwick Wood, Belhus Park	TQ558830	1	1988
Essex Field Club	<i>Walckenaeria acuminata</i>	spider (Araneae)		Warwick Wood, Belhus Park	TQ557829	1	1988
Essex Field Club	<i>Walckenaeria acuminata</i>	spider (Araneae)		Warwick Wood, Belhus Park	TQ558831	2	1988
Essex Field Club	<i>Walckenaeria acuminata</i>	spider (Araneae)		Warwick Wood, Belhus Park	TQ557829	1	1988
Essex Field Club	<i>Walckenaeria antica</i>	spider (Araneae)		Stifford Road Paddocks	TQ576805	1	2017
Essex Field Club	<i>Walckenaeria antica</i>	spider (Araneae)		Stifford Road Paddock field	TQ576805	1	2017
Essex Field Club	<i>Walckenaeria antica</i>	spider (Araneae)		Arisdale Ave Pit, East (south)	TQ586824	1	2007
Essex Field Club	<i>Walckenaeria nudipalpis</i>	spider (Araneae)		Aveley Village Extension, Area 3, roadside verge (grassland)	TQ567806	1	2009
Essex Field Club	<i>Walckenaeria unicornis</i>	spider (Araneae)		Arisdale Ave Pit, Wet Woodland (reedbed)	TQ580824	1	2007
Essex Field Club	<i>Watsonalla binaria</i>	insect - moth	Oak Hook-tip	Belhus Country Park	TQ570813	10	2014
Essex Field Club	<i>Watsonalla binaria</i>	insect - moth	Oak Hook-tip	Belhus Country Park	TQ571824	7	2013
Essex Field Club	<i>Watsonalla binaria</i>	insect - moth	Oak Hook-tip	Running Water Wood	TQ566825	1	1983
Essex Field Club	<i>Watsonalla binaria</i>	insect - moth	Oak Hook-tip	Warwick Wood	TQ558829	1	1980
Essex Field Club	<i>Watsonalla binaria</i>	insect - moth	Oak Hook-tip	Rainham	TQ541833	1	1976
Essex Field Club	<i>Watsonalla cultraria</i>	insect - moth	Barred Hook-tip	Running Water Wood	TQ566825	1	1983
Essex Field Club	<i>Weigela florida</i>	flowering plant	Weigelia	Stubbers	TQ5784	1	2002
Essex Field Club	<i>Weissia controversa</i>	moss	Green-tufted Stubble-moss	BWCP: Rng Wtr Wd S, 5.53ha, centre 56588242	TQ5682	1	2006

Essex Field Club	<i>Weissia controversa</i>	moss	Green-tufted Stubble-moss	BWCP: Warwick Wood, 11.00ha, centre 55828295	TQ5582	1	2004
Essex Field Club	<i>Weissia controversa</i>	moss	Green-tufted Stubble-moss	Upminster, Running Water Wood	TQ566825	1	2006
Essex Field Club	<i>Weissia controversa</i> var. <i>controversa</i>	moss	Green-tufted Stubble-moss	Aveley, ditchbank south side of Warwick Wood	TQ557827	1	1996
Essex Field Club	<i>Weissia controversa</i> var. <i>controversa</i>	moss	Green-tufted Stubble-moss	Running Water Wood	TQ566825	1	2006
Essex Field Club	<i>X Cuprocypris leylandii</i>	conifer	Leyland Cypress	Aveley Central	TQ5680	1	2012
Essex Field Club	<i>X Cuprocypris leylandii</i>	conifer	Leyland Cypress	Wennington with A1306 and Lauanders Lane S end	TQ5481	1	2012
Essex Field Club	<i>X Schedolium loliaceum</i>	flowering plant	Schedonorus pratensis x Lolium perenne	BWCP: Hunts Hill East, 5.60ha, centre 56788295	TQ5682	1	2001
Essex Field Club	<i>X Schedolium loliaceum</i>	flowering plant	Schedonorus pratensis x Lolium perenne	BWCP: Cockhide field, 4.10ha, centre 57108275	TQ5782	1	2001
Essex Field Club	<i>X Schedolium loliaceum</i>	flowering plant	Schedonorus pratensis x Lolium perenne	Belhus Woods Country Park E	TQ5782	1	2001
Essex Field Club	<i>X Schedolium loliaceum</i>	flowering plant	Schedonorus pratensis x Lolium perenne	Belhus Woods Country Park central	TQ5682	1	2001
Essex Field Club	<i>Xanthia togata</i>	insect - moth	Pink-barred Sallow	Belhus Country Park	TQ571824	3	2013
Essex Field Club	<i>Xanthia togata</i>	insect - moth	Pink-barred Sallow	Rainham	TQ58	1	1961
Essex Field Club	<i>Xanthia togata</i>	insect - moth	Pink-barred Sallow	Belhus Country Park	TQ570813	6	2014
Essex Field Club	<i>Xanthodelphax stramineus</i>	insect - true bug (Hemiptera)		Hangmans Wood, S. Ockendon (old sand pit)	TQ577802	1	2009
Essex Field Club	<i>Xanthogramma pedissequum</i>	insect - true fly (Diptera)	a hoverfly	Little Belhus Country Park	TQ5882	1	2021
Essex Field Club	<i>Xanthogramma pedissequum</i>	insect - true fly (Diptera)	a hoverfly	Little Belhus	TQ5882	1	2021
Essex Field Club	<i>Xanthogramma pedissequum</i>	insect - true fly (Diptera)	a hoverfly	Hangmans Wood, S. Ockendon (old sand pit)	TQ577802	2	2009
Essex Field Club	<i>Xanthogramma pedissequum</i>	insect - true fly (Diptera)	a hoverfly	Aveley Village Extension, Area 1 (brownfield)	TQ569803	1	2009
Essex Field Club	<i>Xanthogramma pedissequum</i>	insect - true fly (Diptera)	a hoverfly	Arisdale Ave Pit, East (north)	TQ586827	1	2007
Essex Field Club	<i>Xanthogramma pedissequum</i>	insect - true fly (Diptera)	a hoverfly	Hunts Hill	TQ5682	1	2002
Essex Field Club	<i>Xantholinus elegans</i>	insect - beetle (Coleoptera)		Aveley Village Extension, Area 2	TQ569804	1	2009
Essex Field Club	<i>Xantholinus linearis</i>	insect - beetle (Coleoptera)		White Post Wood	TQ563829	1	1984
Essex Field Club	<i>Xantholinus linearis</i>	insect - beetle (Coleoptera)		Running Water Wood	TQ566825	1	1984

Essex Field Club	<i>Xantholinus linearis</i>	insect - beetle (Coleoptera)		Hunts Hill	TQ5682	1	2002
Essex Field Club	<i>Xantholinus linearis</i>	insect - beetle (Coleoptera)		Aveley Village Extension, Area 2	TQ569804	1	2009
Essex Field Club	<i>Xantholinus longiventris</i>	insect - beetle (Coleoptera)		Warwick Wood	TQ558829	1	1984
Essex Field Club	<i>Xantholinus longiventris</i>	insect - beetle (Coleoptera)		Aveley Village Extension, Area 2	TQ569804	1	2009
Essex Field Club	<i>Xantholinus longiventris</i>	insect - beetle (Coleoptera)		Arisdale Ave Pit, Wet Woodland (reedbed)	TQ580824	1	2007
Essex Field Club	<i>Xanthorhoe ferrugata</i>	insect - moth	Dark-barred Twin-spot Carpet	Belhus Country Park	TQ570813	4	2013
Essex Field Club	<i>Xanthorhoe ferrugata</i>	insect - moth	Dark-barred Twin-spot Carpet	Belhus Country Park	TQ571824	4	2013
Essex Field Club	<i>Xanthorhoe ferrugata</i>	insect - moth	Dark-barred Twin-spot Carpet	Rainham	TQ541833	1	1976
Essex Field Club	<i>Xanthorhoe ferrugata</i>	insect - moth	Dark-barred Twin-spot Carpet	Running Water Wood	TQ566825	1	1983
Essex Field Club	<i>Xanthorhoe fluctuata</i>	insect - moth	Garden Carpet	Rainham	TQ58	1	1961
Essex Field Club	<i>Xanthorhoe fluctuata</i>	insect - moth	Garden Carpet	Rainham	TQ541833	1	1976
Essex Field Club	<i>Xanthorhoe fluctuata</i>	insect - moth	Garden Carpet	Belhus Country Park	TQ571824	3	2013
Essex Field Club	<i>Xanthorhoe fluctuata</i>	insect - moth	Garden Carpet	Belhus Country Park	TQ570813	4	2014
Essex Field Club	<i>Xanthorhoe montanata</i>	insect - moth	Silver-ground Carpet	Warwick Wood	TQ558829	1	1980
Essex Field Club	<i>Xanthorhoe montanata</i>	insect - moth	Silver-ground Carpet	Running Water Wood	TQ566825	1	1985
Essex Field Club	<i>Xanthorhoe montanata</i>	insect - moth	Silver-ground Carpet	Rainham	TQ541833	1	1976
Essex Field Club	<i>Xanthorhoe montanata</i>	insect - moth	Silver-ground Carpet	Berwick Pond	TQ540835	1	1985
Essex Field Club	<i>Xanthorhoe montanata</i>	insect - moth	Silver-ground Carpet	Belhus Country Park	TQ571824	9	2013
Essex Field Club	<i>Xanthorhoe montanata</i>	insect - moth	Silver-ground Carpet	Belhus Country Park	TQ570813	8	2013
Essex Field Club	<i>Xanthorhoe quadrifasiata</i>	insect - moth	Large Twin-spot Carpet	Belhus Country Park	TQ570813	8	2014
Essex Field Club	<i>Xanthorhoe quadrifasiata</i>	insect - moth	Large Twin-spot Carpet	Belhus Country Park	TQ571824	5	2013
Essex Field Club	<i>Xanthorhoe quadrifasiata</i>	insect - moth	Large Twin-spot Carpet	Rainham	TQ541833	1	1976
Essex Field Club	<i>Xanthorhoe spadicearia</i>	insect - moth	Red Twin-spot Carpet	Belhus Country Park	TQ571824	10	2013
Essex Field Club	<i>Xanthorhoe spadicearia</i>	insect - moth	Red Twin-spot Carpet	Belhus Country Park	TQ570813	15	2014
Essex Field Club	<i>Xanthoria parietina</i>	lichen	a lichen	BWCP: Cockhide field, 4.10ha, centre 57108275	TQ5782	1	2001
Essex Field Club	<i>Xanthoria parietina</i>	lichen	a lichen	BWCP: Wasteland, 3.10ha, centre 57538240	TQ5782	1	2008
Essex Field Club	<i>Xanthoria parietina</i>	lichen	a lichen	BWCP: Swan Lake area, 3.28ha, centre 57088252	TQ5782	1	2001
Essex Field Club	<i>Xanthoria parietina</i>	lichen	a lichen	BWCP: Sunken Wetlands, 0.70ha, centre 57458285	TQ5782	1	2001

Essex Field Club	<i>Xanthoria parietina</i>	lichen	a lichen	BWCP: Rng Wtr Wd S, 5.53ha, centre 56588242	TQ5682	1	2002
Essex Field Club	<i>Xanthoria parietina</i>	lichen	a lichen	BWCP: Hunts Hill South, 11.03ha, centre 56518295	TQ5682	1	2002
Essex Field Club	<i>Xanthoria parietina</i>	lichen	a lichen	BWCP: Hunts Hill North, 4.33ha, centre 56548320	TQ5683	1	2001
Essex Field Club	<i>Xanthoria parietina</i>	lichen	a lichen	BWCP: Hunts Hill East, 5.60ha, centre 56788295	TQ5682	1	2002
Essex Field Club	<i>Xanthoria polycarpa</i>	lichen	a lichen	BWCP: Hunts Hill East, 5.60ha, centre 56788295	TQ5682	1	2002
Essex Field Club	<i>Xanthoria polycarpa</i>	lichen	a lichen	BWCP: Hunts Hill North, 4.33ha, centre 56548320	TQ5683	1	2002
Essex Field Club	<i>Xanthoria polycarpa</i>	lichen	a lichen	BWCP: Swan Lake area, 3.28ha, centre 57088252	TQ5782	1	2002
Essex Field Club	<i>Xerocomus badius</i>	fungus		BWCP: Whitehall Wd N, 3.48ha, centre 56968266	TQ5682	1	2006
Essex Field Club	<i>Xerocomus badius</i>	fungus		BWCP: White Post Wood, 5.30ha, centre 56308284	TQ5682	1	2015
Essex Field Club	<i>Xerocomus badius</i>	fungus		BWCP: Rng Wtr Wd S, 5.53ha, centre 56588242	TQ5682	1	2001
Essex Field Club	<i>Xerocomus chrysenteron</i>	fungus		BWCP Brick Kiln Wood	TQ5782	1	1987
Essex Field Club	<i>Xerocomus chrysenteron</i>	fungus		BWCP: Whitehall Wd S, 1.18ha, centre 56898252	TQ5682	1	2006
Essex Field Club	<i>Xerocomus chrysenteron</i>	fungus		BWCP: Whitehall Wd N, 3.48ha, centre 56968266	TQ5682	1	2000
Essex Field Club	<i>Xerocomus chrysenteron</i>	fungus		BWCP: White Post Wood, 5.30ha, centre 56308284	TQ5682	1	2000
Essex Field Club	<i>Xerocomus chrysenteron</i>	fungus		BWCP: Warwick Wood, 11.00ha, centre 55828295	TQ5582	1	1999
Essex Field Club	<i>Xerocomus chrysenteron</i>	fungus		BWCP: Rng Wtr Wd S, 5.53ha, centre 56588242	TQ5682	1	2000
Essex Field Club	<i>Xerocomus chrysenteron</i>	fungus		BWCP: Rng Wtr Wd N, 2.43ha, centre 56758256	TQ5682	1	1999
Essex Field Club	<i>Xerocomus chrysenteron</i>	fungus		BWCP: Little Bk Kn Wd, 3.25ha, centre 57048236	TQ5782	1	1999
Essex Field Club	<i>Xerocomus chrysenteron</i>	fungus		BWCP: Brick Kiln Wood, 2.55ha, centre 57158223	TQ5782	1	2000
Essex Field Club	<i>Xerocomus parasiticus</i>	fungus		BWCP: White Post Wood, 5.30ha, centre 56308284	TQ5682	1	2002

Essex Field Club	<i>Xerocomus parasiticus</i>	fungus		BWCP: Whitehall Wd N, 3.48ha, centre 56968266	TQ5682	1	2000
Essex Field Club	<i>Xerocomus rubellus</i>	fungus		BWCP: Whitehall Wd N, 3.48ha, centre 56968266	TQ5682	1	2000
Essex Field Club	<i>Xerocomus rubellus</i>	fungus		BWCP: Swan Lake area, 3.28ha, centre 57088252	TQ5782	1	2000
Essex Field Club	<i>Xerocomus rubellus</i>	fungus		BWCP: Little Bk Kn Wd, 3.25ha, centre 57048236	TQ5782	1	2006
Essex Field Club	<i>Xerocomus rubellus</i>	fungus		BWCP: First field, 2.03ha, centre 56958243	TQ5682	1	1998
Essex Field Club	<i>Xerocomus rubellus</i>	fungus		BWCP: Conservation area, 9.37ha, centre 57498265	TQ5782	1	2001
Essex Field Club	<i>Xerocomus rubellus</i>	fungus		BWCP: Cockhide field, 4.10ha, centre 57108275	TQ5782	1	2000
Essex Field Club	<i>Xerocomus subtomentosus</i>	fungus		BWCP: Whitehall Wd N, 3.48ha, centre 56968266	TQ5682	1	2000
Essex Field Club	<i>Xerocomus subtomentosus</i>	fungus		BWCP: White Post Wood,5.30ha, centre 56308284	TQ5682	1	2000
Essex Field Club	<i>Xerocomus subtomentosus</i>	fungus		BWCP: Rng Wtr Wd S, 5.53ha, centre 56588242	TQ5682	1	2011
Essex Field Club	<i>Xerocomus subtomentosus</i>	fungus		BWCP: Rng Wtr Wd N, 2.43ha, centre 56758256	TQ5682	1	2001
Essex Field Club	<i>Xerocomus subtomentosus</i>	fungus		BWCP: Little Bk Kn Wd, 3.25ha, centre 57048236	TQ5782	1	2000
Essex Field Club	<i>Xerocomus subtomentosus</i>	fungus		BWCP: First field, 2.03ha, centre 56958243	TQ5682	1	1999
Essex Field Club	<i>Xerocomus subtomentosus</i>	fungus		BWCP: Brick Kiln Wood, 2.55ha, centre 57158223	TQ5782	1	2000
Essex Field Club	<i>Xerocomus subtomentosus</i>	fungus		BWCP General	TQ58	1	1986
Essex Field Club	<i>Xerocomus subtomentosus</i>	fungus		BWCP Brick Kiln Wood	TQ5782	1	1987
Essex Field Club	<i>Xerula radicata</i>	fungus		BWCP: Whitehall Wd N, 3.48ha, centre 56968266	TQ5682	1	2000
Essex Field Club	<i>Xerula radicata</i>	fungus		BWCP: Rng Wtr Wd N, 2.43ha, centre 56758256	TQ5682	1	2000
Essex Field Club	<i>Xestia c-nigrum</i>	insect - moth	Setaceous Hebrew Character	Warwick Wood	TQ558829	1	1980
Essex Field Club	<i>Xestia c-nigrum</i>	insect - moth	Setaceous Hebrew Character	Running Water Wood	TQ566825	1	1983
Essex Field Club	<i>Xestia c-nigrum</i>	insect - moth	Setaceous Hebrew Character	Rainham	TQ541833	1	1976
Essex Field Club	<i>Xestia c-nigrum</i>	insect - moth	Setaceous Hebrew Character	Hangmans Wood, S. Ockendon, woodland edge track (decid)	TQ5780	1	2009

Essex Field Club	<i>Xestia c-nigrum</i>	insect - moth	Setaceous Hebrew Character	Hangmans Wood, S. Ockendon (old sand pit)	TQ577802	1	2009
Essex Field Club	<i>Xestia c-nigrum</i>	insect - moth	Setaceous Hebrew Character	Belhus Wood	TQ5781	1	2000
Essex Field Club	<i>Xestia c-nigrum</i>	insect - moth	Setaceous Hebrew Character	Belhus Country Park	TQ571824	18	2013
Essex Field Club	<i>Xestia c-nigrum</i>	insect - moth	Setaceous Hebrew Character	Belhus Country Park	TQ570813	23	2014
Essex Field Club	<i>Xestia c-nigrum</i>	insect - moth	Setaceous Hebrew Character	Aveley, Running Water Woods	TQ5781	1	2001
Essex Field Club	<i>Xestia sexstrigata</i>	insect - moth	Six-striped Rustic	Belhus Country Park	TQ570813	1	2014
Essex Field Club	<i>Xestia sexstrigata</i>	insect - moth	Six-striped Rustic	Running Water Wood	TQ566825	1	1983
Essex Field Club	<i>Xestia triangulum</i>	insect - moth	Double Square-spot	Rainham	TQ541833	1	1976
Essex Field Club	<i>Xestia triangulum</i>	insect - moth	Double Square-spot	Hangmans Wood, S. Ockendon, woodland edge track (decid)	TQ5780	1	2009
Essex Field Club	<i>Xestia triangulum</i>	insect - moth	Double Square-spot	Hangmans Wood, S. Ockendon (decid)	TQ577803	1	2009
Essex Field Club	<i>Xestia triangulum</i>	insect - moth	Double Square-spot	Belhus Country Park	TQ571824	8	2013
Essex Field Club	<i>Xestia triangulum</i>	insect - moth	Double Square-spot	Belhus Country Park	TQ570813	13	2014
Essex Field Club	<i>Xestia xanthographa</i>	insect - moth	Square-spot Rustic	Aveley, Running Water Woods	TQ5781	1	2001
Essex Field Club	<i>Xestia xanthographa</i>	insect - moth	Square-spot Rustic	Belhus Country Park	TQ570813	14	2014
Essex Field Club	<i>Xestia xanthographa</i>	insect - moth	Square-spot Rustic	Belhus Country Park	TQ571824	9	2013
Essex Field Club	<i>Xestia xanthographa</i>	insect - moth	Square-spot Rustic	Belhus Wood	TQ5781	1	2000
Essex Field Club	<i>Xestia xanthographa</i>	insect - moth	Square-spot Rustic	Rainham	TQ541833	1	1976
Essex Field Club	<i>Xestia xanthographa</i>	insect - moth	Square-spot Rustic	Running Water Wood	TQ566825	1	1983
Essex Field Club	<i>Xiphydria prolongata</i>	insect - hymenopteran	Willow Wood-wasp	Arisdale Ave Pit, Wet Woodland	TQ581827	1	2007
Essex Field Club	<i>Xylaria hypoxylon</i>	fungus		BWCP: Whitehall Wd S, 1.18ha, centre 56898252	TQ5682	1	2000
Essex Field Club	<i>Xylaria hypoxylon</i>	fungus		BWCP: Whitehall Wd N, 3.48ha, centre 56968266	TQ5682	1	2000
Essex Field Club	<i>Xylaria hypoxylon</i>	fungus		BWCP: White Post Wood, 5.30ha, centre 56308284	TQ5682	2	2018
Essex Field Club	<i>Xylaria hypoxylon</i>	fungus		BWCP: Watt's field, 3.00ha, centre 56758237	TQ5682	1	1999
Essex Field Club	<i>Xylaria hypoxylon</i>	fungus		BWCP: Warwick Wood, 11.00ha, centre 55828295	TQ5582	2	2018
Essex Field Club	<i>Xylaria hypoxylon</i>	fungus		BWCP: Rng Wtr Wd S, 5.53ha, centre 56588242	TQ5682	1	1999
Essex Field Club	<i>Xylaria hypoxylon</i>	fungus		BWCP: Rng Wtr Wd N, 2.43ha, centre 56758256	TQ5682	1	1999
Essex Field Club	<i>Xylaria hypoxylon</i>	fungus		BWCP: Long Pond Horsrde, 2.55ha, 57438180	TQ5781	1	2000

Essex Field Club	<i>Xylaria hypoxylon</i>	fungus		BWCP: Little Bk Kn Wd, 3.25ha, centre 57048236	TQ5782	1	1999
Essex Field Club	<i>Xylaria hypoxylon</i>	fungus		BWCP: Fig of 8 S area, 2.58ha, centre 57358256	TQ5782	1	2000
Essex Field Club	<i>Xylaria hypoxylon</i>	fungus		BWCP: Car park area, 1.80ha, centre 56538254	TQ5682	1	2000
Essex Field Club	<i>Xylaria hypoxylon</i>	fungus		BWCP: Bumstead Mdw E, 1.85ha, centre 57528248	TQ5782	1	2001
Essex Field Club	<i>Xylaria hypoxylon</i>	fungus		BWCP: Brick Kiln Wood, 2.55ha, centre 57158223	TQ5782	1	2000
Essex Field Club	<i>Xylaria hypoxylon</i>	fungus		BWCP: Bowmen's field, 1.98ha, centre 56468266	TQ5682	1	2004
Essex Field Club	<i>Xylaria hypoxylon</i>	fungus		BWCP: North field 2, 4.50ha, centre 56788271	TQ5682	1	2004
Essex Field Club	<i>Xylaria longipes</i>	fungus		BWCP: Whitehall Wd S, 1.18ha, centre 56898252	TQ5682	1	2008
Essex Field Club	<i>Xylaria longipes</i>	fungus		BWCP: White Post Wood,5.30ha, centre 56308284	TQ5682	1	2015
Essex Field Club	<i>Xylaria longipes</i>	fungus		BWCP: Warwick Wood, 11.00ha, centre 55828295	TQ5582	1	2016
Essex Field Club	<i>Xylaria polymorpha</i>	fungus		BWCP: Rng Wtr Wd S, 5.53ha, centre 56588242	TQ5682	1	2007
Essex Field Club	<i>Xylaria polymorpha</i>	fungus		BWCP: Warwick Wood, 11.00ha, centre 55828295	TQ5582	1	2000
Essex Field Club	<i>Xylaria polymorpha</i>	fungus		BWCP: White Post Wood,5.30ha, centre 56308284	TQ5682	1	2015
Essex Field Club	<i>Xylaria polymorpha</i>	fungus		BWCP: Whitehall Wd N, 3.48ha, centre 56968266	TQ5682	1	2000
Essex Field Club	<i>Xylaria polymorpha</i>	fungus		BWCP: Whitehall Wd S, 1.18ha, centre 56898252	TQ5682	1	1999
Essex Field Club	<i>Xylaria polymorpha</i>	fungus		S Ockendon and Brannetts Wood	TQ5880	1	2003
Essex Field Club	<i>Xylocampa areola</i>	insect - moth	Early Grey	South Ockendon	TQ5882	1	2010
Essex Field Club	<i>Xylocampa areola</i>	insect - moth	Early Grey	Rainham	TQ541833	1	1977
Essex Field Club	<i>Xylocampa areola</i>	insect - moth	Early Grey	Belhus Country Park	TQ571824	2	2013
Essex Field Club	<i>Xylocampa areola</i>	insect - moth	Early Grey	Belhus Country Park	TQ570813	4	2014
Essex Field Club	<i>Xylota segnis</i>	insect - true fly (Diptera)	a hoverfly	Brickiln Wood	TQ571822	1	1983
Essex Field Club	<i>Xylota segnis</i>	insect - true fly (Diptera)	a hoverfly	Hall Farm, N.Ockendon	TQ5884	1	1998

Essex Field Club	<i>Xylota segnis</i>	insect - true fly (Diptera)	a hoverfly	Little Belhus	TQ581824	1	2021
Essex Field Club	<i>Xylota sylvarum</i>	insect - true fly (Diptera)	a hoverfly	Stubbers Outdoor centre	TQ5784	1	2002
Essex Field Club	<i>Xyphosia miliaria</i>	insect - true fly (Diptera)		Stubbers Outdoor centre	TQ5784	1	2002
Essex Field Club	<i>Xysticus cristatus</i>	spider (Araneae)		Belhus Park, Long Pond	TQ574819	1	1984
Essex Field Club	<i>Xysticus cristatus</i>	spider (Araneae)		Brannetts Wood, South Ockendon	TQ5880	1	1990
Essex Field Club	<i>Xysticus cristatus</i>	spider (Araneae)		Brannetts Wood, South Ockendon	TQ5880	1	1990
Essex Field Club	<i>Xysticus cristatus</i>	spider (Araneae)		Hunts Hill, Eastern Area	TQ5682	1	2002
Essex Field Club	<i>Xysticus cristatus</i>	spider (Araneae)		Hunts Hill, Southwest Area	TQ5682	1	2002
Essex Field Club	<i>Xysticus cristatus</i>	spider (Araneae)		Stifford Road Paddock field	TQ576805	2	2017
Essex Field Club	<i>Xysticus cristatus</i>	spider (Araneae)		Stifford Road Paddocks	TQ576805	2	2017
Essex Field Club	<i>Xysticus cristatus</i>	spider (Araneae)		Belhus Park, Long Pond	TQ574819	1	1984
Essex Field Club	<i>Xysticus cristatus</i>	spider (Araneae)		Belhus Park Long Pond	TQ574819	1	1984
Essex Field Club	<i>Xysticus cristatus</i>	spider (Araneae)		Belhus Park	TQ562828	2	1984
Essex Field Club	<i>Xysticus cristatus</i>	spider (Araneae)		Arisdale Ave Pit, East (north)	TQ586827	3	2007
Essex Field Club	<i>Xysticus cristatus</i>	spider (Araneae)		Arisdale Ave Pit, East (south)	TQ586824	2	2007
Essex Field Club	<i>Xysticus cristatus</i>	spider (Araneae)		Arisdale Ave Pit, Midsouth (flower rich)	TQ584825	1	2007
Essex Field Club	<i>Xysticus cristatus</i>	spider (Araneae)		Arisdale Ave Pit, Northern Field	TQ581829	1	2007
Essex Field Club	<i>Xysticus cristatus</i>	spider (Araneae)		Arisdale Ave Pit, Wet Woodland (reedbed)	TQ580824	1	2007
Essex Field Club	<i>Xysticus cristatus</i>	spider (Araneae)		Aveley Village Extension, Area 1 (brownfield)	TQ569803	1	2009
Essex Field Club	<i>Xysticus cristatus</i>	spider (Araneae)		Aveley Village Extension, Area 2	TQ569804	1	2009
Essex Field Club	<i>Xysticus cristatus</i>	spider (Araneae)		Aveley Village Extension, Area 3, roadside verge (grassland)	TQ567806	1	2009
Essex Field Club	<i>Xysticus kochi</i>	spider (Araneae)		Arisdale Ave Pit, East (south)	TQ586824	2	2007
Essex Field Club	<i>Xysticus kochi</i>	spider (Araneae)		Hunts Hill, Southwest Area	TQ5682	1	2002
Essex Field Club	<i>Ylodes reuteri</i>	insect - caddis fly (Trichoptera)	a caddisfly	Rainham, Essex	TQ58	2	1976
Essex Field Club	<i>Ylodes reuteri</i>	insect - caddis fly (Trichoptera)	a caddisfly	Rainham	TQ58	2	1976
Essex Field Club	<i>Ylodes reuteri</i>	insect - caddis fly (Trichoptera)	a caddisfly	Rainham	TQ541833	1	1976
Essex Field Club	<i>Yponomeuta cagnagella</i>	insect - moth	Spindle Ermine	Running Water Wood	TQ566825	1	1983

Essex Field Club	<i>Yponomeuta evonymella</i>	insect - moth	Bird-cherry Ermine	Belhus Country Park	TQ570813	11	2014
Essex Field Club	<i>Yponomeuta evonymella</i>	insect - moth	Bird-cherry Ermine	Belhus Country Park	TQ571824	9	2013
Essex Field Club	<i>Yponomeuta evonymella</i>	insect - moth	Bird-cherry Ermine	Belhus Wood	TQ5781	1	1999
Essex Field Club	<i>Yponomeuta evonymella</i>	insect - moth	Bird-cherry Ermine	Little Belhus CP: Woodland and Lakes	TQ578824	1	2017
Essex Field Club	<i>Yponomeuta malinellus</i>	insect - moth	Apple Ermine	Belhus Country Park	TQ571824	2	2013
Essex Field Club	<i>Yponomeuta malinellus</i>	insect - moth	Apple Ermine	Belhus Country Park	TQ570813	2	2013
Essex Field Club	<i>Ypsolopha alpella</i>	insect - moth	a moth	Belhus Country Park	TQ570813	1	2011
Essex Field Club	<i>Ypsolopha alpella</i>	insect - moth	a moth	Belhus Country Park	TQ571824	1	2011
Essex Field Club	<i>Ypsolopha dentella</i>	insect - moth	Honeysuckle Moth	Belhus Country Park	TQ570813	5	2014
Essex Field Club	<i>Ypsolopha dentella</i>	insect - moth	Honeysuckle Moth	Belhus Country Park	TQ571824	2	2013
Essex Field Club	<i>Ypsolopha parenthesella</i>	insect - moth	a moth	Belhus Country Park	TQ570813	1	2013
Essex Field Club	<i>Ypsolopha parenthesella</i>	insect - moth	a moth	Belhus Country Park	TQ571824	1	2013
Essex Field Club	<i>Ypsolopha scabrella</i>	insect - moth	a moth	Belhus Country Park	TQ570813	2	2013
Essex Field Club	<i>Ypsolopha scabrella</i>	insect - moth	a moth	Belhus Country Park	TQ571824	2	2013
Essex Field Club	<i>Ypsolopha sequella</i>	insect - moth	a moth	Belhus Country Park	TQ570813	6	2014
Essex Field Club	<i>Ypsolopha sequella</i>	insect - moth	a moth	Belhus Country Park	TQ571824	4	2013
Essex Field Club	<i>Ypsolopha sylvella</i>	insect - moth	a moth	Belhus Country Park	TQ570813	2	2013
Essex Field Club	<i>Ypsolopha sylvella</i>	insect - moth	a moth	Belhus Country Park	TQ571824	2	2013
Essex Field Club	<i>Ypsolopha ustella</i>	insect - moth	a moth	Belhus Country Park	TQ570813	1	2011
Essex Field Club	<i>Ypsolopha ustella</i>	insect - moth	a moth	Belhus Country Park	TQ571824	1	2011
Essex Field Club	<i>Yucca gloriosa</i>	flowering plant	Spanish-dagger	Aveley Central	TQ5680	1	2012
Essex Field Club	<i>Zabrus tenebrioides</i>	insect - beetle (Coleoptera)		Arisdale Ave Pit, East (north)	TQ586827	1	2007
Essex Field Club	<i>Zacladus geranii</i>	insect - beetle (Coleoptera)	a cranesbill weevil	Stifford Road Paddocks	TQ576805	1	2017
Essex Field Club	<i>Zannichellia palustris</i>	flowering plant	Horned Pondweed	Stubbers	TQ5784	1	2002
Essex Field Club	<i>Zannichellia palustris</i>	flowering plant	Horned Pondweed	South Ockenden NW	TQ5882	1	2007
Essex Field Club	<i>Zannichellia palustris</i>	flowering plant	Horned Pondweed	Hunts Hill & Bush Farm S	TQ5683	1	2001
Essex Field Club	<i>Zannichellia palustris</i>	flowering plant	Horned Pondweed	BWCP: Swan Lake area, 3.28ha, centre 57088252	TQ5782	1	2001
Essex Field Club	<i>Zannichellia palustris</i>	flowering plant	Horned Pondweed	BWCP: Sausage pond area, 0.28ha, centre 57568275	TQ5782	1	2001
Essex Field Club	<i>Zannichellia palustris</i>	flowering plant	Horned Pondweed	BWCP: Hunts Hill South, 11.03ha, centre 56518295	TQ5682	1	2001
Essex Field Club	<i>Zannichellia palustris</i>	flowering plant	Horned Pondweed	BWCP: Hunts Hill North, 4.33ha, centre 56548320	TQ5683	1	2001

Essex Field Club	<i>Zannichellia palustris</i>	flowering plant	Horned Pondweed	BWCP: First field, 2.03ha, centre 56958243	TQ5682	1	2007
Essex Field Club	<i>Zannichellia palustris</i>	flowering plant	Horned Pondweed	BWCP: Fig of 8 N area, 2.28ha, centre 57248263	TQ5782	1	2001
Essex Field Club	<i>Zannichellia palustris</i>	flowering plant	Horned Pondweed	BWCP: Conservation area, 9.37ha, centre 57498265	TQ5782	1	2000
Essex Field Club	<i>Zannichellia palustris</i>	flowering plant	Horned Pondweed	Berwick Pond E	TQ5483	1	2002
Essex Field Club	<i>Zannichellia palustris</i>	flowering plant	Horned Pondweed	Belhus Woods Country Park E	TQ5782	1	2000
Essex Field Club	<i>Zannichellia palustris</i>	flowering plant	Horned Pondweed	Aveley: Kenningtons, and town N	TQ5681	1	2002
Essex Field Club	<i>Zannichellia palustris</i>	flowering plant	Horned Pondweed	Belhus Woods Country Park central	TQ5682	1	2001
Essex Field Club	<i>Zeiraphera isertana</i>	insect - moth	a moth	Running Water Wood	TQ566825	1	1983
Essex Field Club	<i>Zelotes latreillei</i>	spider (Araneae)		Aveley Village Extension, Area 3, roadside verge (grassland)	TQ567806	1	2009
Essex Field Club	<i>Zeuzera pyrina</i>	insect - moth	Leopard Moth	Belhus Country Park	TQ570813	1	2014
Essex Field Club	<i>Zeuzera pyrina</i>	insect - moth	Leopard Moth	Rainham	TQ541833	1	1976
Essex Field Club	<i>Zeuzera pyrina</i>	insect - moth	Leopard Moth	Rainham	TQ58	1	1961
Essex Field Club	<i>Zeuzera pyrina</i>	insect - moth	Leopard Moth	Running Water Wood	TQ566825	1	1983
Essex Field Club	<i>Zicrona caerulea</i>	insect - true bug (Hemiptera)	Blue Shieldbug	Running Water Wood	TQ5682	1	1985
Essex Field Club	<i>Zilla diodia</i>	spider (Araneae)		Warwick Wood, Belhus Park	TQ5582	1	1991
Essex Field Club	<i>Zilla diodia</i>	spider (Araneae)		Warwick Wood, Belhus Park	TQ5582	1	1991
Essex Field Club	<i>Zodarion italicum</i>	spider (Araneae)		Aveley Village Extension, Area 3, roadside verge (grassland)	TQ567806	1	2009
Essex Field Club	<i>Zodarion italicum</i>	spider (Araneae)		Arisdale Ave Pit, East (south)	TQ586824	2	2007
EFC/EARG	<i>Zootoca vivipara</i>	reptile	Common Lizard	Arisdale Ave Pit, East (north)	TQ586827	1	2007
EFC/EARG	<i>Zootoca vivipara</i>	reptile	Common Lizard	Little Belhus Country Park	TQ5882	1	2021
EFC/EARG	<i>Zootoca vivipara</i>	reptile	Common Lizard	South Ockendon	TQ589825	3	2018
Essex Field Club	<i>Zora spinimana</i>	spider (Araneae)		Belhus Park, Long Pond	TQ576818	1	1989
Essex Field Club	<i>Zora spinimana</i>	spider (Araneae)		Brannetts Wood, South Ockendon	TQ5880	1	1990
Essex Field Club	<i>Zora spinimana</i>	spider (Araneae)		Brannetts Wood, South Ockendon	TQ5880	1	1990
Essex Field Club	<i>Zora spinimana</i>	spider (Araneae)		Belhus Park, Long Pond	TQ576818	1	1989
Essex Field Club	<i>Zygaena filipendulae</i>	insect - moth	Six-spot Burnet	Aveley	TQ58Q	1	2016
Essex Field Club	<i>Zygaena filipendulae</i>	insect - moth	Six-spot Burnet	Hornchurch, C.P., Berwick Glades	TQ540841	1	2021
Essex Field Club	<i>Zygaena filipendulae</i>	insect - moth	Six-spot Burnet	Kennington Park CP	TQ558812	1	2015
Essex Field Club	<i>Zygaena lonicerae</i>	insect - moth	Narrow-bordered Five-spot Burnet	Stubbers Outdoor Centre, West Side	TQ5784	1	2002

Essex Field Club	<i>Zygaena lonicerae</i>	insect - moth	Narrow-bordered Five-spot Burnet	Arisdale Ave Pit, East (south)	TQ586824	1	2006
Essex Field Club	<i>Zygiella x-notata</i>	spider (Araneae)		Hall Farm,N Ockendon	TQ5884	1	1998
Essex Field Club	<i>Zygiella x-notata</i>	spider (Araneae)		Rainham, 36 Lakeside	TQ5483	1	1991
Essex Field Club	<i>Zygiella x-notata</i>	spider (Araneae)		Rainham,36 Lakeside	TQ5483	1	1991
Essex Field Club	<i>Zygiella x-notata</i>	spider (Araneae)		Stubbers Outdoor Centre, West Side	TQ5784	1	2002
Essex Field Club	<i>Zygiella x-notata</i>	spider (Araneae)		Hall Farm, N.Ockendon	TQ5884	1	1998
Essex Field Club	<i>Zyginidia scutellaris</i>	insect - true bug (Hemiptera)		Aveley Clay Pit	TQ559812	1	1984

Record Density (all data) to show search area results in context

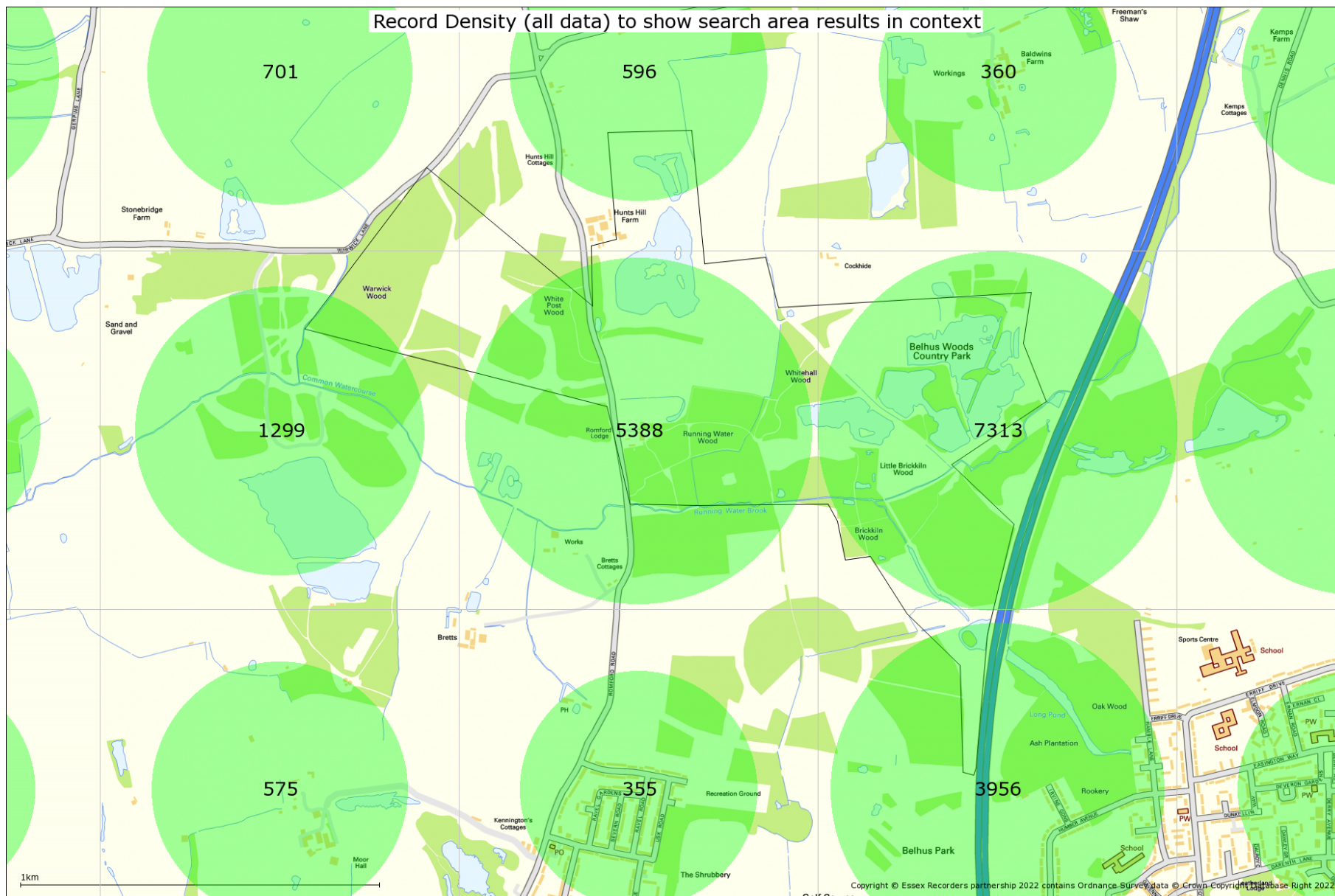

Species Density (all data) to show search area results in context

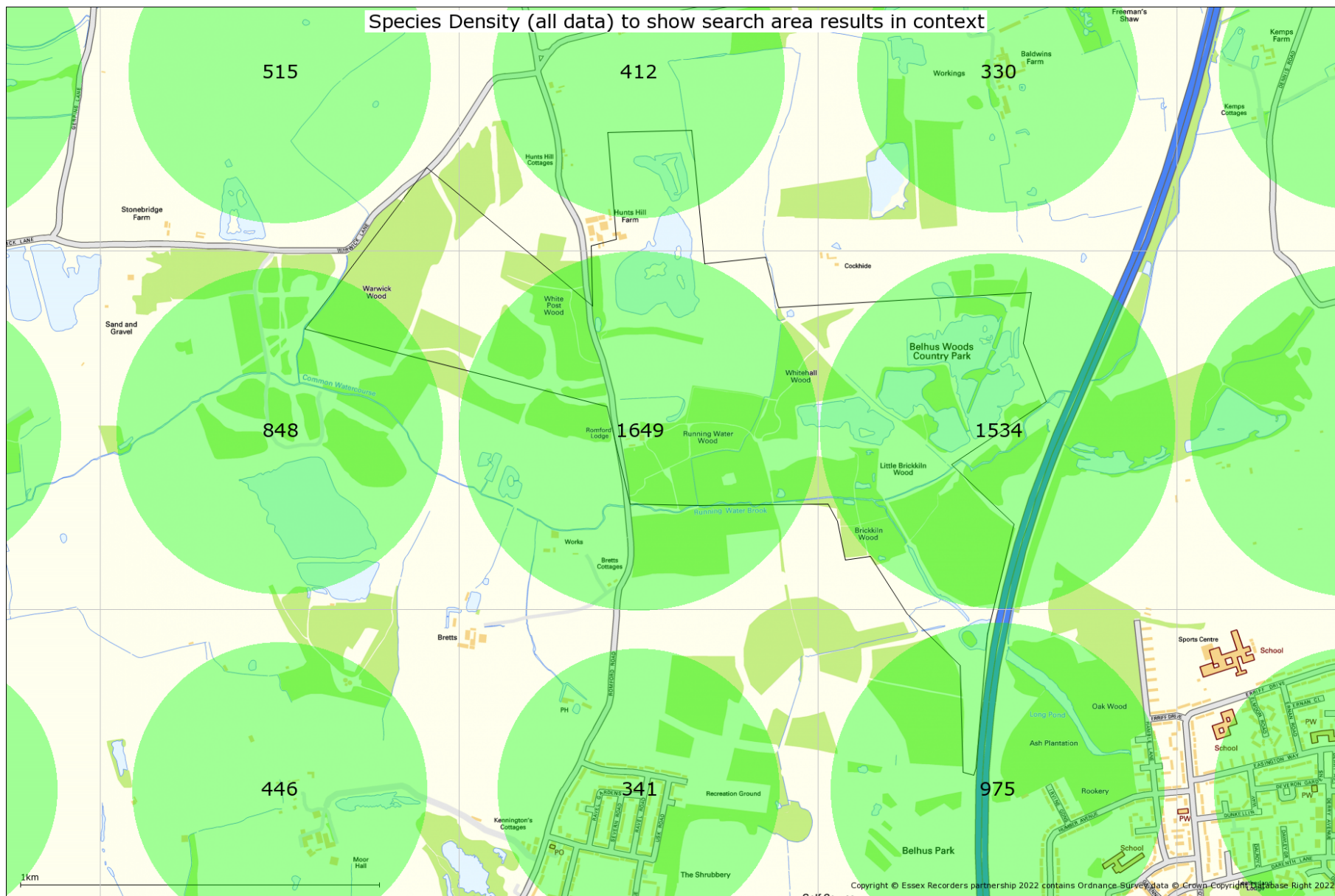

Summary of Species Record Counts

Records of Scheduled Species

Records in scheduled categories as detailed in this report are enumerated below.

Protected Species Records	23375
Priority / NERC S41 Species Records	2356
Global & National Red List and Scarce Species Records	6630
Essex Red Data List Species Records	4543
Invasive Species Records	1236

Records used in preparing this report

Counts below are for all records within the designated search area used in the preparation of this report. This table is for your information only and is intended to show the relative contribution from each taxonomic group.

Essex Bat Group	8
Essex Birdwatching Society	27061

Essex Field Club County Recorder counts

Aculeata	520
Aculeata: Apinae	103
Aculeata: Formicidae	84
Amphibians and reptiles	67
Araneae	1359
Auchenorrhyncha	167
Bats	65
Birds	15
Coleoptera	1522
Diptera: Larger Brachycera	121
Diptera: other groups	787
Diptera: Syrphidae	388
Fungi	2344
Galls	1
Heteroptera	487
Hymenoptera: other groups	51
Isopoda	58
Lepidoptera: butterflies	4010
Lepidoptera: macromoths	4224
Lepidoptera: micromoths	1897
Lichens	92
Mammals	244
Mollusca	3
Myriapoda	15
Non-vascular plants	1010
Odonata	77
Opiliones	58
Orthoptera group	111
Pseudoscorpiones	5
Slime moulds	15
Trichoptera	66
Vascular plants	13970

Geological Site Information

The geological site database includes and describes geological sites which are of regional or local importance for their scientific, historical and/or educational value unlike the strictly scientific criteria applied to the SSSIs (Sites of Special Scientific Interest) which are of national importance. These are not 'second tier' sites but sites of regional and local value in their own right.

Some of these sites are being designated as Local Geological Sites (LOGS), formerly called Regionally Important Geological Sites, or have the potential to be so designated, and these sites are marked as such. Existing SSSIs which have been designated for their geological importance are also included in this database.

Note: Some of the sites in the geological site database are solely of historical interest as a record of an important or interesting discovery. There are also sites which are not strictly geological but nevertheless have a geological connection, for example buildings constructed of local stone. These sites have not been included in this report.

Although many of the sites listed are publicly accessible, inclusion of a site in this database does not imply any rights of access. Permission to visit must always be obtained from the relevant landowner.

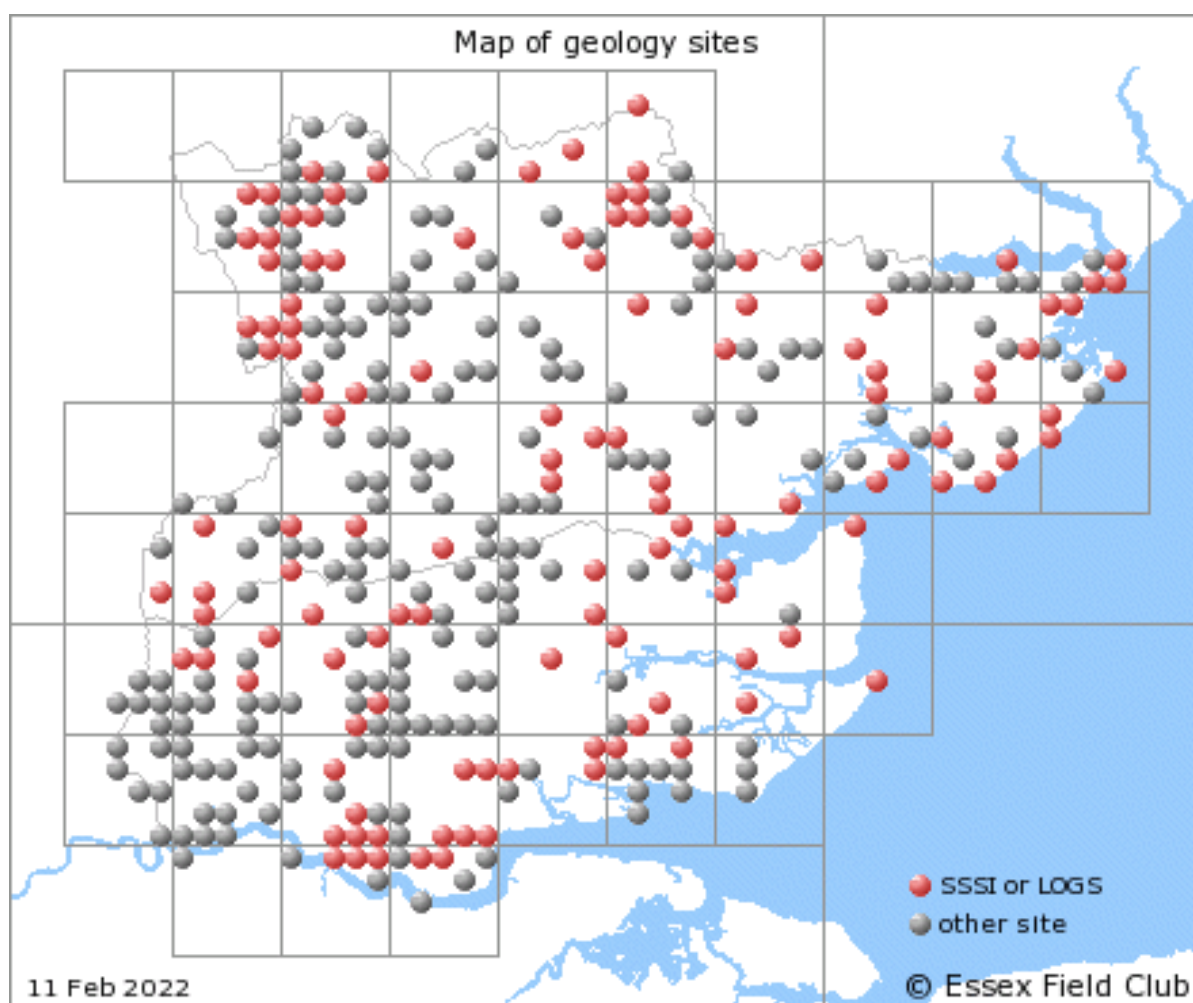

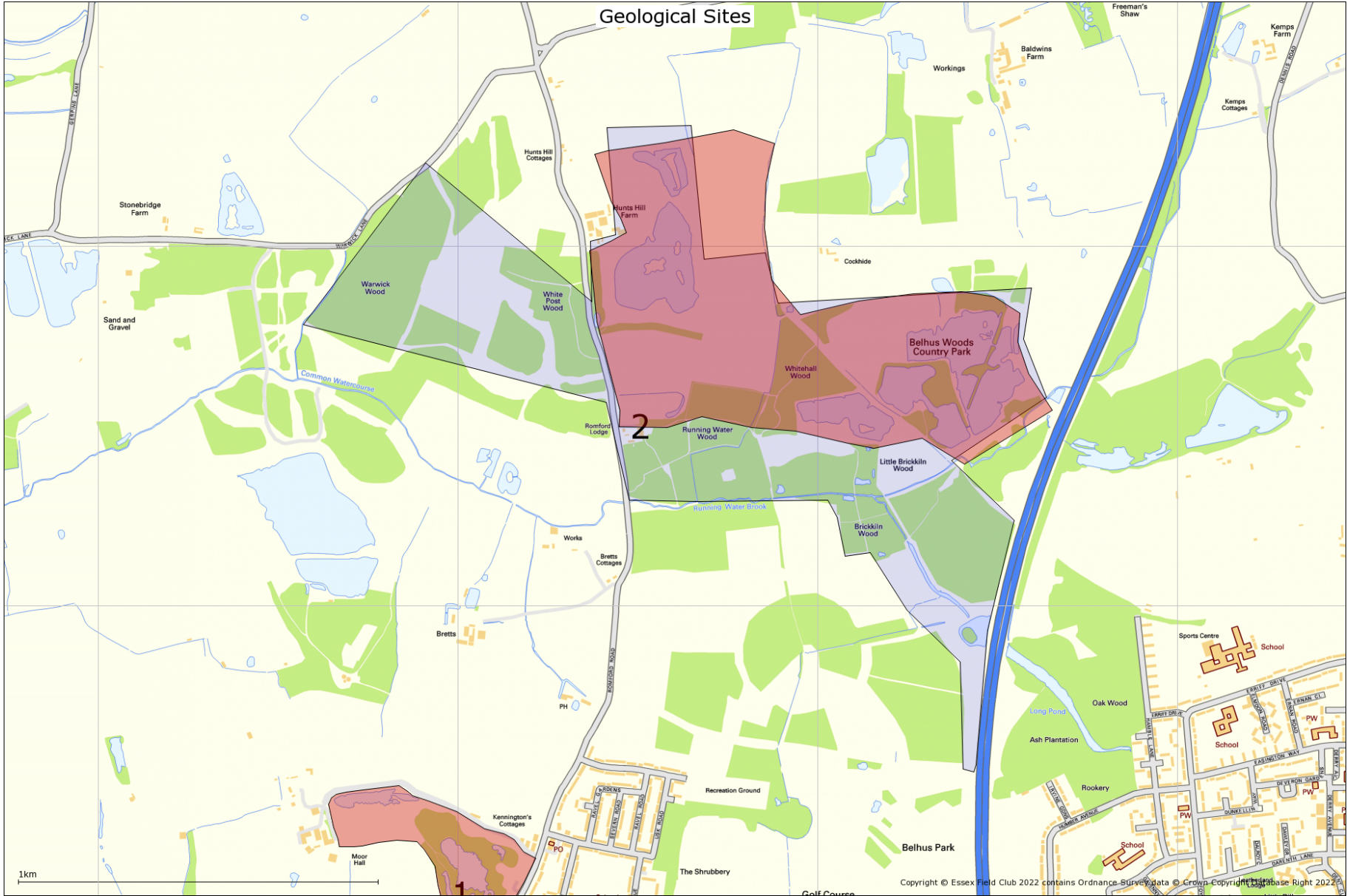

Geological Site Information

1. Kennington Park, Potential Local Geological Site, TQ560812



Site name: Kennington Park

Grid reference: TQ 560812

Brief description of site:

Kennington Park is a former gravel pit of geological interest with potential for research and for promoting geology. There were several small exposures of gravel (Orsett Heath Gravel) providing evidence of the former course of the Thames 400,000 years ago.

Summary of geological interest

Kennington Park was created in the 1990s from gravel pits alongside the Romford Road, and the former pits are now publicly accessible fishing lakes. When the park was created there were several exposures of gravel, particularly alongside the path on the northern edge of the park where it formed low cliffs up to 2 metres high. The best of these exposures is unfortunately now contained within a private fishing area known as Back Lake. The gravel is Orsett Heath Gravel which forms the oldest and highest terrace of the Lower Thames and about 400,000 years old.

This patch of Orsett Heath Gravel at Aveley exists because it was preserved as a meander core, in other words it was at the centre of a loop of the Thames and therefore not destroyed when the river was cutting down through its floodplain during the following terrace cycle (Bridgland 1994).

The adjacent pit to the west was the famous Sandy Lane Clay Pit which became famous in 1964 for the discovery of the Aveley elephants.

Orsett Heath Gravel at the north edge of Kennington Park. Photo: G.Lucy



2. Belhus Woods Country Park, Potential Local Geological Site, TQ565825

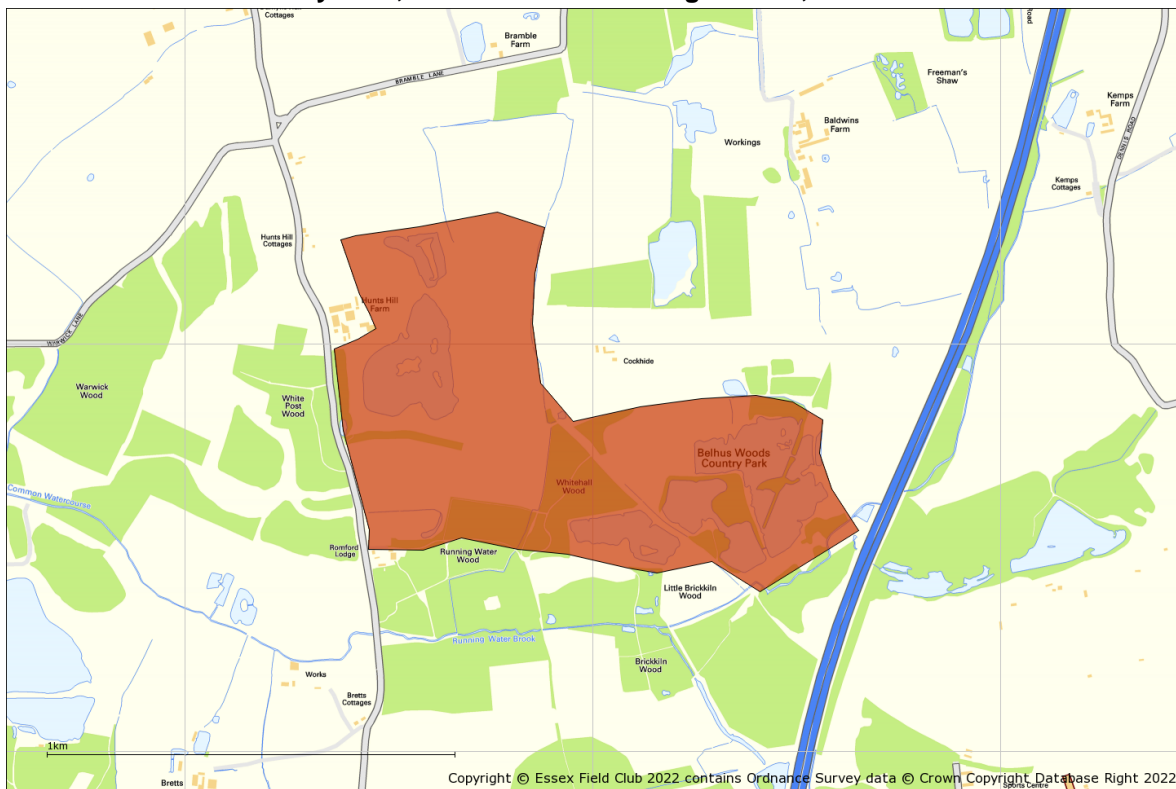

Site name: Belhus Woods Country Park

Grid reference: TQ 565825

Brief description of site:

Belhus Woods Country Park combines ancient woodland, flower meadows, open grassland, and lakes. Much of it is restored and unrestored gravel pits which provide exposures of Corbets Tey Gravel, deposited by the Thames about 300,000 years ago. The unrestored gravel workings formerly known as Hunts Hill Farm and Whitehall Wood Pits have the most promising exposures.

Summary of geological interest

Straddling the border between Thurrock and the London Borough of Havering, Belhus Woods Country Park contains many lakes that were originally gravel pits. The area is situated on the Lynch Hill terrace of the Thames which consists of Corbets Tey Gravel, deposited by the river about 300,000 years ago. The gravel underlying the country park is about 4 metres (12 feet) thick and lies directly on London Clay bedrock.

Like other gravels of the Thames terraces, over 90 per cent of the Corbets Tey gravel is flint, with the remaining percentage consisting of quartz, quartzite, chert and rare volcanic rocks. These exotic rocks have been incorporated into the gravel as a result of the river reworking its older terraces as it meandered across the valley and cut down through the floodplain. These older terraces were deposited by the Thames when it was considerably larger, with a catchment area extending as far as North Wales.

The surrounding area is littered with active and disused gravel pits including Baldwins Farm Pit (TQ

578 838) about a kilometre north-east of the country park. Here, in 1978, an excavation revealed organic sediments wedged above the gravel and sand which yielded numerous species of plants representing a warm interglacial period. These deposits may be linked to similar discoveries in Belhus Park, Aveley (see separate site record) and in nearby Cranham and Upminster in the London Borough of Havering.

Belhus Woods Country Park is part of Thames Chase Community Forest and is managed by Essex County Council. The old gravel workings, formerly known as Hunts Hill Farm and Whitehall Wood Pits, have fortunately been spared the landscaping that is fashionable nowadays; therefore most of the pits still retain their original profiles with some gravel and sand still visible in the banks.

Access to the country park is from the Romford Road and facilities include parking, toilets and a visitor centre.

Belhus Woods Country Park. Corbets Tey Gravel exposed at Hunts Hill Farm. Photo copyright Peter Harvey.



Additional geological Site Information

The following general geological sites have also been identified. Further information is available from www.essexfieldclub.org.uk/portal/p/A-Z+Geological+Site+Index

No general geological sites are identified in relation to the search area

Contents Index

Information related to the enquiry site area enclosed within this report	3
Introduction	4
Data available through the Essex Recorders partnership	5
Search Area	6
All of a Buzz in the Thames Gateway	8
Nature Improvement Areas (NIAs)	10
B-Lines network	12
Special Areas of Conservation	14
Special Protection Areas	15
Ramsar sites	16
Marine Conservation Zone/s	17
National Nature Reserve/s	19
Sites of Special Scientific Interest	20
Areas of Outstanding Natural Beauty	22
Local Nature Reserves	23
Local Wildlife Sites (LOWS)	25
Country Park/s	27
Open Country and Common Land	29
Ancient Woodland Inventory	30
Wood-Pasture and Parkland BAP Priority Habitat Inventory	32
Traditional Orchard Inventory	34
Priority Habitat Inventory polygon/s	36
Important Invertebrate Areas	38
Invertebrate Assemblage Information	41
Protected Species	43
UK BAP Priority, Section 41 and Essex BAP Species	243
Global & National Red List and Scarce Designation	290
Essex Red Data List Species	353
Invasive Species	424
All Records	441
Record Density Map	1542
Species Density Map	1543
Summary of Species Record Counts	1544
Geological Site Information	1545