



*In partnership with*

Basildon Council

Buglife

Butterfly Conservation

Essex Amphibian & Reptile Group

Essex Bat Group

## Essex Recorders partnership Datasearch Report

for proposals affecting small sites, or buildings or barns  
such as residential house extension, loft extension,  
barn conversion or similar which may affect protected species

Biodiversity data regarding  
**Thorndon Country Park**  
**Radius 1km from TQ607914**  
**Customer Reference: 5134354.002**

On behalf of

**Miss Clare Pugh**  
**Atkins Ltd**

EFC1635, 11 Sep 2014

**When provided to a planning authority or as part of a desk study to support an Environmental Statement or planning application, then the report must be given in full and not changed or redacted.**

The Essex Field Club, Registered Charity Number 1113963.

Registered Office: Green Centre, Wat Tyler Country Park, Pitsea Hall Lane, Pitsea, Basildon, Essex SS16 4UH

Website: [www.essexfieldclub.org.uk](http://www.essexfieldclub.org.uk). Email: [datasearch@essexfieldclub.org.uk](mailto:datasearch@essexfieldclub.org.uk) or Phone: 01375 371571

# Essex Field Club



Registered Charity Number 1113963

*In partnership with*

Basildon Council

Buglife

Butterfly Conservation

Essex Amphibian & Reptile Group

Essex Bat Group

Copyright © Essex Recorders partnership 2014

Where maps are included that use OS OpenData these contain  
Ordnance Survey data © Crown copyright database right 2014



# Essex Recorders partnership Datasearch Report

Project: Thorndon Country Park

Search Area: Radius 1km from TQ607914

Our Reference: EFC1635

Customer Reference: 5134354.002

Dated: 11 Sep 2014

On behalf of:

Miss Clare Pugh  
Atkins Ltd

This report was compiled using records held by the County Recorders of the Essex Field Club, Basildon Council, Buglife, Butterfly Conservation, Essex Amphibian & Reptile Group, Essex Bat Group and available at the time of creation.

Enclosed within this report is the following information specific to the enquiry site area:

All of a Buzz in Thames Gateway Sites	<input checked="" type="checkbox"/>
Nature Improvement Areas	<input checked="" type="checkbox"/>
Special Areas of Conservation	<input checked="" type="checkbox"/>
Special Protection Areas	<input checked="" type="checkbox"/>
Ramsar Sites	<input checked="" type="checkbox"/>
Marine Conservation Zones	<input checked="" type="checkbox"/>
Sites of Special Scientific Interest details	<input checked="" type="checkbox"/>
Local Nature Reserves	<input checked="" type="checkbox"/>
Country Parks	<input checked="" type="checkbox"/>
Common Land	<input checked="" type="checkbox"/>
Ancient Woodland Inventory	<input checked="" type="checkbox"/>
Traditional Orchard Inventory	<input checked="" type="checkbox"/>
Invertebrate Assemblage Information	<input checked="" type="checkbox"/>
Protected Species	<input checked="" type="checkbox"/>
Priority Section 41 Species	<input checked="" type="checkbox"/>
National Red List and Scarce Species	<input checked="" type="checkbox"/>
Essex Red Data List Species	<input checked="" type="checkbox"/>
Invasive Species	<input checked="" type="checkbox"/>
All Species Records	<input checked="" type="checkbox"/>

## **1. Introduction**

Biological species recording is largely undertaken by committed naturalists on a voluntary basis and on land with public access. Recording is much more rarely undertaken for planning and development purposes, or such data subsequently provided to centralised biological recording specialists, the County Recorders. Desk studies can therefore only ever provide guidance on what is already known about the species recorded in an area, and absence of species records for a search area does not mean they may not occur. For any site with potential nature conservation significance a full ecological site appraisal should be undertaken and species surveys carried out to complement the information contained in this report.

### **Copyrights**

Ownership of the data used in this report remains with the original recorder, Essex Field Club and the Essex Recorders partnership. Copyright of this report remains the property of the Essex Recorders partnership and reproduction is strictly prohibited, except as part of a desk study to support a planning application, when the data use restrictions must be included.

All site boundaries have been mapped using Ordnance Survey OS OpenData subject to the OS OpenData Licence. Persons viewing this material should contact Ordnance Survey for advice if they wish to licence Ordnance Survey data for their own use.

### **Data accuracy**

The Essex Recorders partnership does not guarantee the accuracy of any information supplied and shall have no liability for any loss, damage or expense incurred as the result of reliance on any information supplied.

The Essex Recorders partnership can only provide information based on the data held by us. In particular, the absence of records for a species does not necessarily indicate that the species itself is absent, merely that it not been recorded, that we have not received records for it or the data are unavailable in suitable format at this time.

### **Access and use of data**

The data provided in this report must not be added to a permanent database without the prior permission of the Essex Recorders partnership or copyright holder. Resale or transfer to third parties is strictly prohibited.

When put into the public domain as part of a desk study to support an Environmental Statement or planning application, then the report must not be changed or redacted, but given in full. Data must not be used without inclusion of the data use restrictions.

When publishing information derived from these data, the Essex Field Club, Essex Recorders partnership and any other copyright holders and the date of receipt must be acknowledged.

The data held by the Essex Recorders partnership is updated regularly and will become out-of-date. If you intend to use this data after a period of six months please contact us to confirm that we have no new records.

### **Designations**

Except for Essex designations included in the Essex Biodiversity Action Plan or Essex Red Data List, or where otherwise indicated, designations used in this report are derived from the Joint Nature Conservation Committee (JNCC) Master list regardless of the status of the species in the county.

## 2. Data available through the Essex Recorders partnership

This report provides access to the following species datasets:

<b>Data Provider</b>	<b>Species Group</b>	<b>County Coverage</b>
EFC/Essex Amphibian & Reptile Group	amphibians and reptiles	County data
Essex Field Club	honey bee and bumblebees	Available county data
Essex Field Club	bees and wasps	County data
Essex Field Club	ants	County data
Essex Field Club	beetles	Available county data
Essex Field Club	centipedes and millipedes	County data
Essex Field Club	hoverflies	Available county data
Essex Field Club	soldier flies and allies	County data
Essex Field Club	flies (other)	County data
Essex Field Club	grasshoppers, crickets and allies	County data
Essex Field Club/Butterfly Conservation	butterflies	County data
Essex Field Club/Essex Moth Group	larger moths	County data
Essex Field Club/Essex Moth Group	micro-moths	County data
Essex Field Club	leafhoppers and allies	Available county data
Essex Field Club	true bugs	Available county data
Essex Field Club	spiders	County data
Essex Field Club	harvestmen	County data
Essex Field Club	pseudoscorpions	County data
Essex Field Club	flowering plant	Available county data
Essex Field Club	woodlice	County data
Essex Field Club	dragonflies & damselflies	County data 2000-2006 + other data sample
Essex Field Club	non-vascular plants	Available county data
Essex Field Club	other Hymenoptera	County data
Essex Field Club	molluscs	Sample of data
Essex Field Club	lichens	Sample of data
Essex Field Club	fungi	Available county data
Essex Field Club	other mammals	Available county data
Essex Field Club	bats	Available county data
Essex Field Club	Invasive species	Available data
EFC Schemes	EFC Schemes records	EFC Schemes records
Essex Bat Group	Essex Bat Group data	Dataset

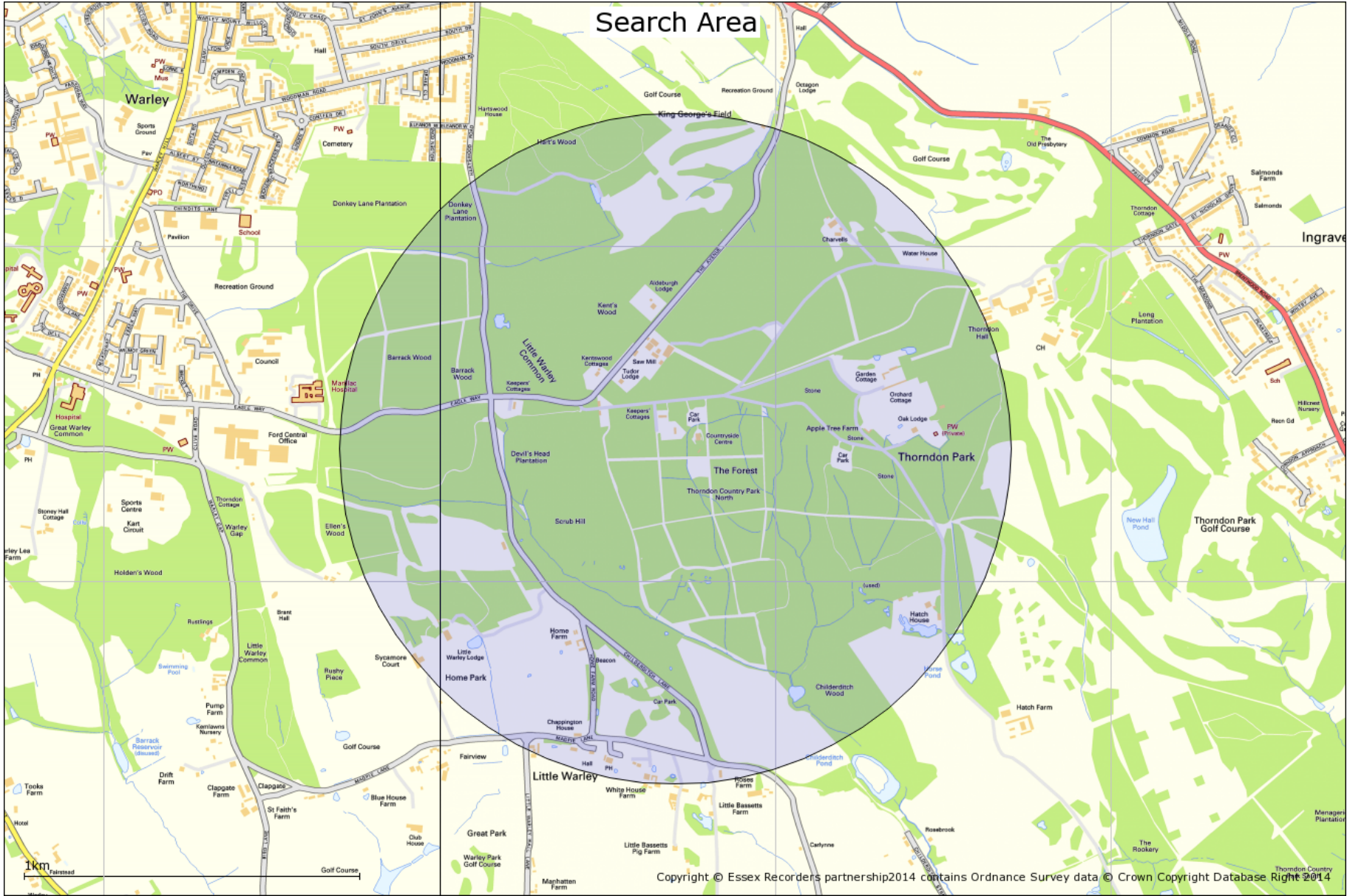

Copyright © Essex Recorders partnership2014 contains Ordnance Survey data © Crown Copyright Database Right 2014

## Sections on site designations

The following sections provide data on site designations in relation to the datasearch request search area. For statutory designated conservation sites, these are provided on maps expanded to cover a 5km radius.

We cannot currently provide information on Local Wildlife Sites. For these contact the local authority or see [www.localwildlifesites.org.uk/](http://www.localwildlifesites.org.uk/) and [www.essexwt.org.uk/protecting-wildlife/local-wildlife-sites](http://www.essexwt.org.uk/protecting-wildlife/local-wildlife-sites)

### **3. All of a Buzz in the Thames Gateway**

**No All of a Buzz in the Thames Gateway sites are identified in relation to the search area**



## 4. Nature Improvement Areas (NIAs)

### Greater Thames Marshes Nature Improvement Area

© Natural England copyright. Contains Ordnance Survey data © Crown copyright and database right [2014]

The Greater Thames Marshes Nature Improvement Area covers nearly 50,000ha of estuarine marshland in South East England, stretching from East London to Southend in Essex and Whitstable in Kent. It is one of the most important estuaries in Europe for some 300,000 wintering waterfowl and is home to endangered species such as the Water Vole, Shril Carder Bee, unique invertebrates of the Thames Terrace soils and many farmland birds.

This valuable natural landscape is under pressure from habitat loss and disturbance through growth of developments, roads and other infrastructure; colonisation by invasive species that outcompete native species of flora and fauna, such as mink; and climate change, where sea-level rise will swallow up inter-tidal habitats leading to further loss of this valuable habitat.

The Greater Thames Marshes NIA seeks to protect and enhance this valuable habitat and increase numbers of endangered species and protect existing flora and fauna. Thus this important landscape that is highly protected by national and international legislation is failing to live up to its full potential.

The Greater Thames Marshes Nature Improvement Area aims to work with local communities, visitors, businesses and experts to restore this valuable habitat to its former glory. The result will be a vibrant marshes and estuarine landscape where residents, businesses and experts work together for the benefit of wildlife to create a robust natural landscape that can exist alongside development and has greater resistance to the challenges of climate change.

### AIMS

The Greater Thames Marshes Nature Improvement Area will:

1. Map evidence to determine where to target action that will have the greatest benefit to the overall area;
2. Manage, create and restore habitat for the benefit of scarce Thames Terrace invertebrates and breeding waders such as Lapwing, plus Brown Hare and invertebrates including the Scarce Emerald Damselfly;
3. Work with business partners to increase investment in the area, such as commercial regeneration and biodiversity offsetting;
4. Engage local communities through a series of events and by increasing access to the area to widen awareness and understanding of the Greater Thames Marshes;
5. Ensure sustainability in the long-term through ongoing funding bids, promoting and supporting community and stakeholder involvement.

Visit the Partnership NIA website at [www.greaterthamesmarshes.com](http://www.greaterthamesmarshes.com)

Greater Thames Marshes Nature Improvement Area showing location of search area

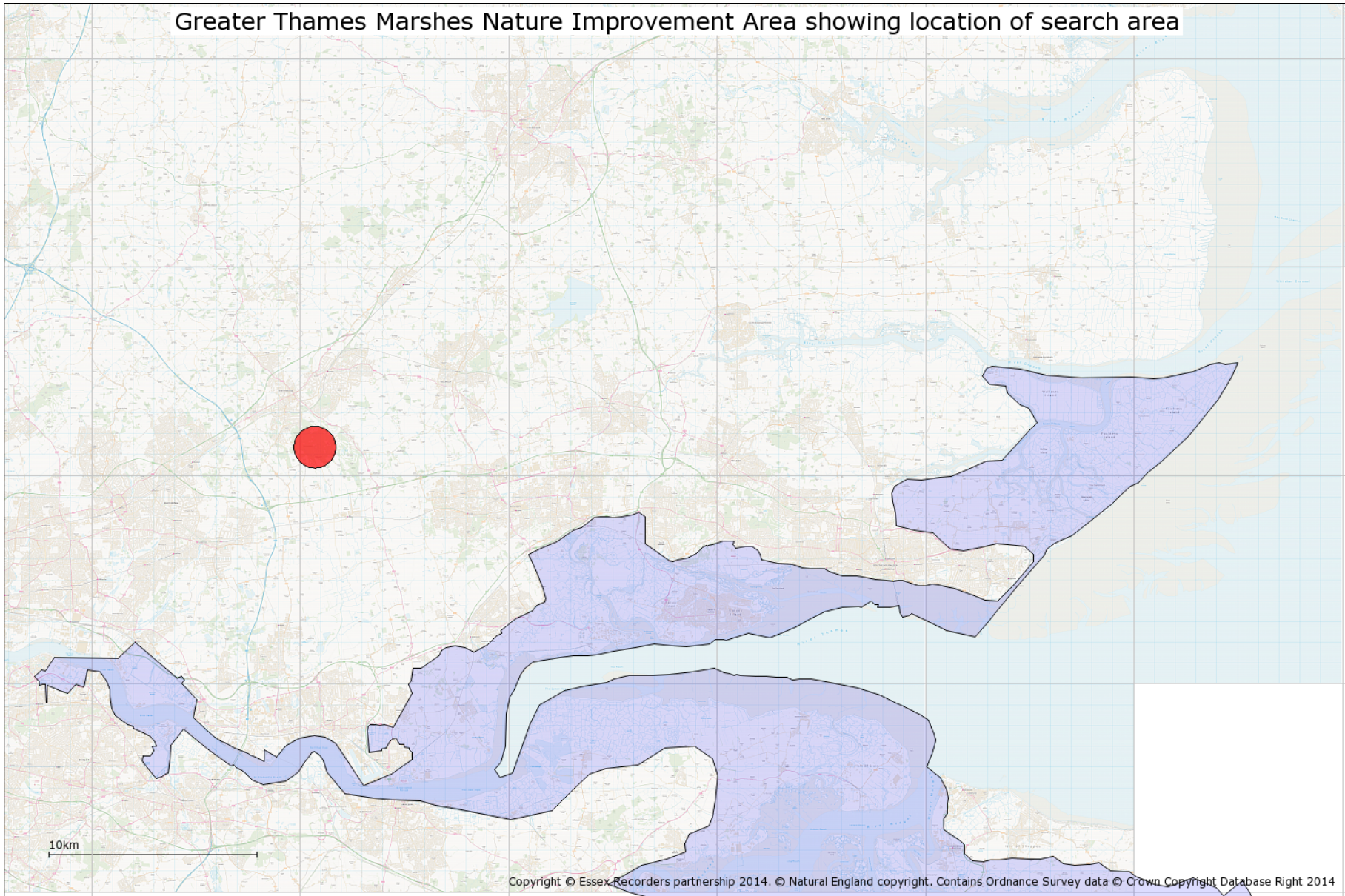

## 5. Special Areas of Conservation

© Natural England copyright. Contains Ordnance Survey data © Crown copyright and database right [2014]

A Special Area of Conservation (SAC) is an area which has been given special protection under the European Union's Habitats Directive. SACs provide increased protection to a variety of wild animals, plants and habitats and are a vital part of global efforts to conserve the world's biodiversity.

See [www.naturalengland.org.uk/ourwork/conservation/designations/sac/](http://www.naturalengland.org.uk/ourwork/conservation/designations/sac/)

**No Special Area/s of Conservation are identified in relation to the search area**

## 6. Special Protection Areas

© Natural England copyright. Contains Ordnance Survey data © Crown copyright and database right [2014]

A Special Protection Area (SPA) is an area of land, water or sea which has been identified as being of international importance for the breeding, feeding, wintering or the migration of rare and vulnerable species of birds found within the European Union. SPAs are European designated sites, classified under the European Wild Birds Directive which affords them enhanced protection.

See [www.naturalengland.org.uk/ourwork/conservation/designations/spa/](http://www.naturalengland.org.uk/ourwork/conservation/designations/spa/)

**No Special Protection Area/s are identified in relation to the search area**

## **7. Ramsar sites**

© Natural England copyright. Contains Ordnance Survey data © Crown copyright and database right [2014]

Ramsar sites are wetlands of international importance, designated under the Ramsar Convention.

Wetlands are defined as areas of marsh, fen, peatland or water, whether natural or artificial, permanent or temporary, with water that is static or flowing, fresh, brackish or salt, including areas of marine water the depth of which at low tide does not exceed six metres.

Ramsar sites may also incorporate riparian (banks of a stream, river, pond or watercourse) and coastal zones adjacent to the wetlands, and islands or bodies of marine water deeper than six metres at low tide lying within the wetlands.

### **What is the Ramsar Convention?**

The Ramsar Convention is an international agreement signed in Ramsar, Iran, in 1971, which provides for the conservation and good use of wetlands. The UK Government ratified the Convention and designated the first Ramsar sites in 1976.

See [www.naturalengland.org.uk/ourwork/conservation/designations/ramsars/](http://www.naturalengland.org.uk/ourwork/conservation/designations/ramsars/)

**No Ramsar Site/s are identified in relation to the search area**

## **8. Marine Conservation Zone/s**

© Natural England copyright. Contains Ordnance Survey data © Crown copyright and database right [2014]

Marine Conservation Zones (MCZs) are a type of Marine Protected Area. They protect areas that are important to conserving the diversity of nationally rare or threatened habitats and/or species and those places containing habitats and/or species that are representative of the biodiversity in our seas.

The Marine and Coastal Access Act 2009 (Part 5) enables Defra Ministers to designate and protect Marine Conservation Zones (MCZs). These are a type of marine protected area, which will exist alongside European marine sites [Special Areas of Conservation (SACs) and Special Protected Areas (SPAs)], SSSIs and Ramsar sites to form an ecologically coherent network of marine protected areas.

See <http://www.naturalengland.gov.uk/ourwork/marine/mpa/mcz/default.aspx>

**No Marine Conservation Zone/s are identified in relation to the search area**

## 9. National Nature Reserves

© Natural England copyright. Contains Ordnance Survey data © Crown copyright and database right [2014]

England's National Nature Reserves (NNRs) represent many of the finest wildlife and geological sites in the country. Our first NNRs emerged in the postwar years alongside the early National Parks, and have continued to grow since then.

Natural England is the body empowered to declare NNRs in England, the Reserves being a selection of the very best parts of England's Sites of Special Scientific Interest. It is this underlying designation which gives NNRs their strong legal protection. The majority also have European nature conservation designations.

Nearly every type of vegetation is found in England's NNRs, from coastal salt-marshes, dunes and cliffs to downlands, meadows and the subtle variations of our native woodlands. Scarce and threatened habitats such as chalk downs, lowland heaths and bogs and estuaries are conserved in NNRs.

Many NNRs contain nationally important populations of rare flowers, ferns and mosses, butterflies and other insects, and of course nesting and wintering birds. Examples include unique alpine plants at Upper Teesdale and the beautiful field of fritillary lilies at North Meadow, Cricklade, Wiltshire.

See [www.naturalengland.org.uk/ourwork/conservation/designations/nnr/default.aspx](http://www.naturalengland.org.uk/ourwork/conservation/designations/nnr/default.aspx)

**No National Nature Reserve/s are identified in relation to the search area**

## 10. Sites of Special Scientific Interest

© Natural England copyright. Contains Ordnance Survey data © Crown copyright and database right [2014]

There are over 4,100 Sites of Special Scientific Interest (SSSIs) in England, covering around 7% of the country's land area. Over half of these sites, by area, are internationally important for their wildlife, and designated as Special Areas of Conservation (SACs), Special Protection Areas (SPAs) or Ramsar sites. Many SSSIs are also National Nature Reserves (NNRs) or Local Nature Reserves (LNRs).

SSSIs are the country's very best wildlife and geological sites. They include some of our most spectacular and beautiful habitats - large wetlands teeming with waders and waterfowl, winding chalk rivers, gorse and heather-clad heathlands, flower-rich meadows, windswept shingle beaches and remote uplands moorland and peat bog.

It is essential to preserve our remaining natural heritage for future generations. Wildlife and geological features are under pressure from development, pollution, climate change and unsustainable land management. SSSIs are important as they support plants and animals that find it more difficult to survive in the wider countryside. Protecting and managing SSSIs is a shared responsibility, and an investment for the benefit of future generations.

See [www.sssi.naturalengland.org.uk/Special/sssi/index.cfm](http://www.sssi.naturalengland.org.uk/Special/sssi/index.cfm)

**There are 5 Site of Special Scientific Interest/s identified in relation to the search area.**

Curtismill Green  
Hornchurch Cutting  
Mill Meadows, Billericay  
Norsey Wood  
Thorndon Park



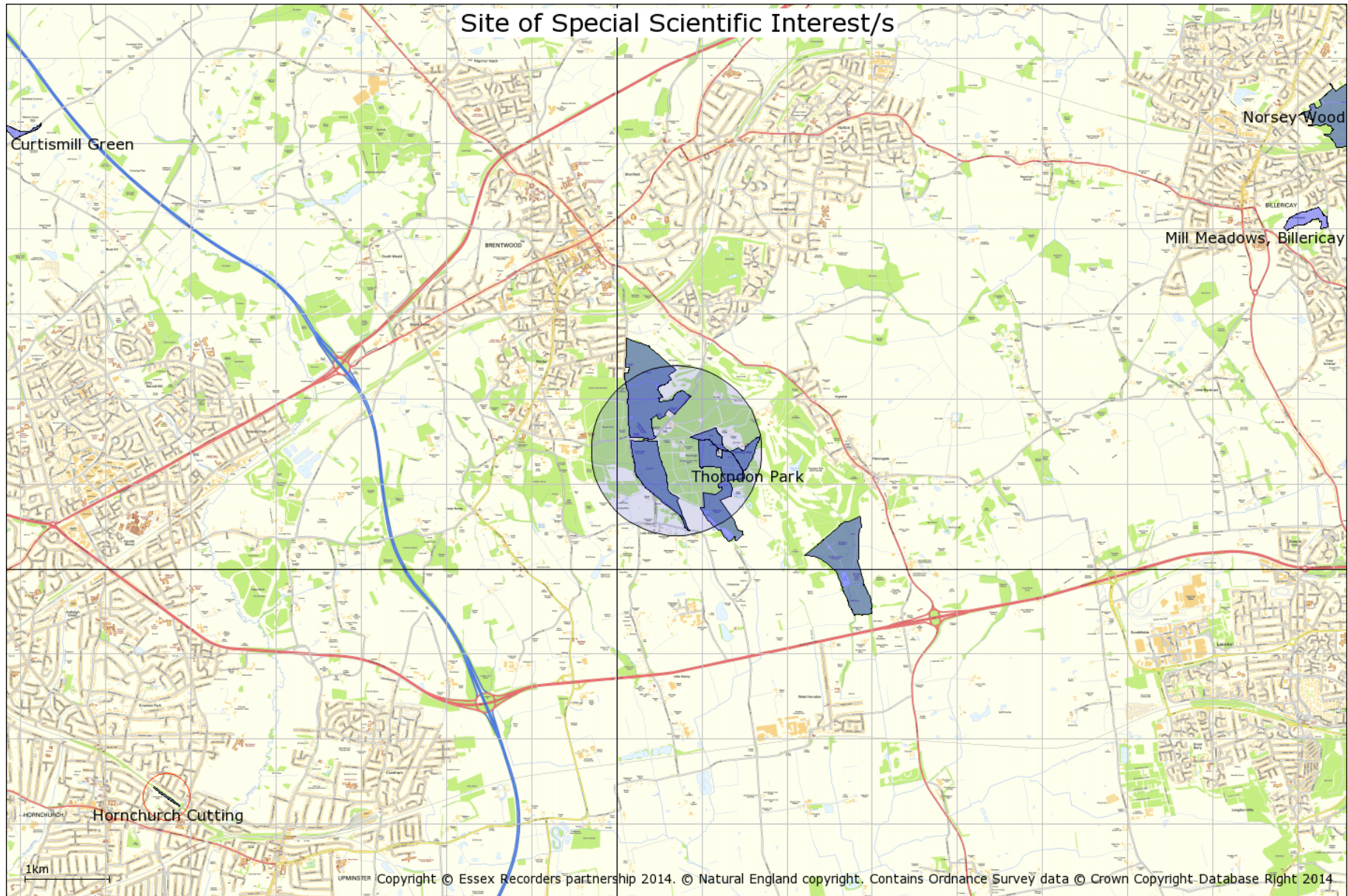

## 11. Local Nature Reserves

© Natural England copyright. Contains Ordnance Survey data © Crown copyright and database right [2014]. NB This national dataset is “indicative” not “definitive”. Definitive information can only be provided by individual local authorities and you should refer directly to their information for all purposes that require the most up to date and complete dataset.

Local Nature Reserve (or LNR) is a statutory designation made under Section 21 of the National Parks and Access to the Countryside Act 1949, and amended by Schedule 11 of the Natural Environment and Rural Communities Act 2006, by principal local authorities.

Local Nature Reserves (LNRs) are for both people and wildlife. They are places with wildlife or geological features that are of special interest locally. They offer people special opportunities to study or learn about nature or simply to enjoy it.

By declaring Local Nature Reserves (LNRs), local authorities can provide many benefits for both people and wildlife.

To:

- increase people's awareness and enjoyment of their natural environment
- provide an ideal environment for everyone to learn about and study nature
- help to build relationships with national and local nature conservation organisations and local people protect wildlife habitats and natural features provide a great opportunity for people to become involved in managing their local environment offer a positive use for land which they would prefer was left undeveloped make it possible to apply bye-laws which can help in managing and protecting the site.

See [www.naturalengland.org.uk/ourwork/conservation/designations/lnr/](http://www.naturalengland.org.uk/ourwork/conservation/designations/lnr/)

**There are 5 Local Nature Reserve/s identified in relation to the search area.**

Cranham Brickfields  
Hutton Country Park  
Mill Meadow  
Norsey Wood  
The Manor

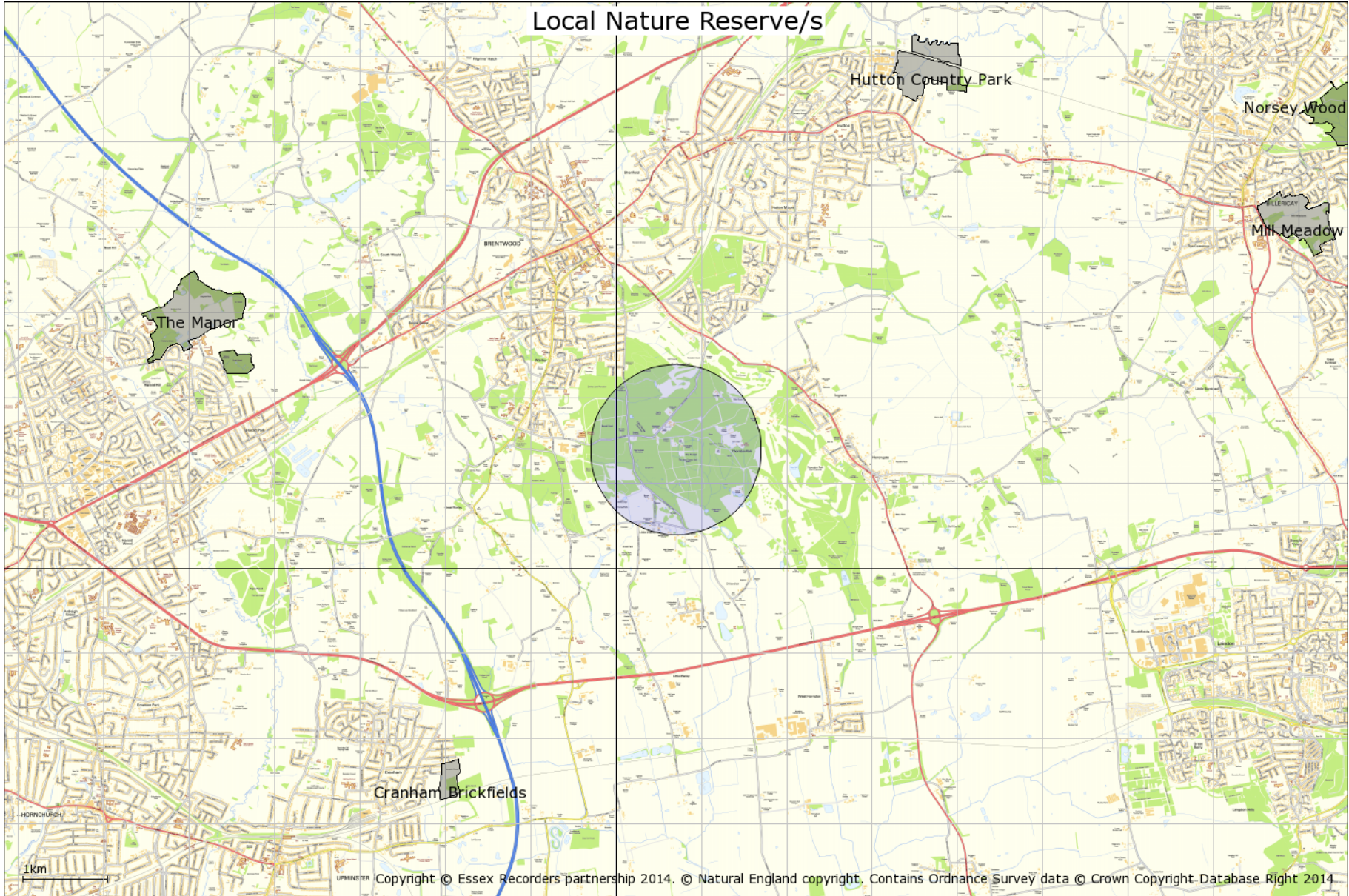

## 12. Country Park/s

Natural England recognises country parks as significant places that contribute to England's accessible natural greenspace.

Many are located near or within towns and cities and therefore close to where people live. All provide a wide range of opportunities for recreation, health and education and improve the quality of life for their local communities.

Country Parks were established as a result of the 1968 Countryside Act and there are currently more than 400 sites that call themselves Country Parks in England. They are visited by over 70 million visitors a year.

They are public green spaces often at the edge of urban areas which provide places to enjoy the outdoors and experience nature in an informal semi-rural park setting. Country Parks normally have some facilities such as a car park, toilets, perhaps a cafe or kiosk, paths and trails, and visitor information. There is not necessarily public right of access, although most are publicly accessible; some charge entry others do not.

See [www.naturalengland.gov.uk/ourwork/enjoying/places/countryparks/default.aspx](http://www.naturalengland.gov.uk/ourwork/enjoying/places/countryparks/default.aspx)

**There is 1 Country Park/s identified in relation to the search area.**

Thorndon

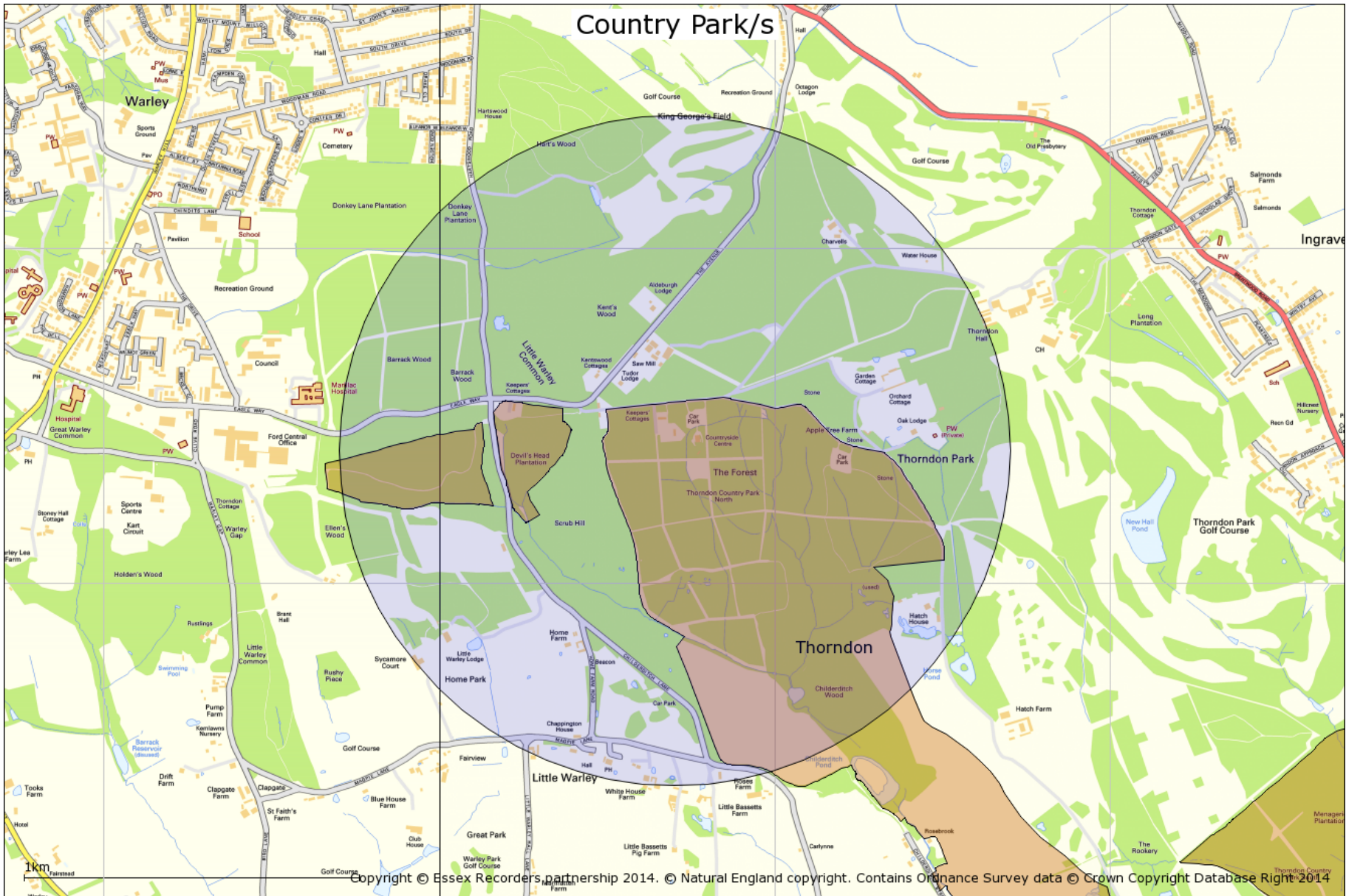

Copyright © Essex Recorders Partnership 2014. © Natural England copyright. Contains Ordnance Survey data © Crown Copyright Database Right 2014

## 13. Open Country and Common Land

### **Conclusive Map Data of Open Country:**

Created under the Countryside and Rights of Way (CROW) Act 2000, the Open Country (OC) data was digitised from OS MasterMap by the contractors Black and Veatch Consulting Limited on behalf of the Countryside Agency. It consists of all land that appears to the Countryside Agency to consist wholly or predominantly of mountain, moor, heath and down and is not registered common land. It includes any modifications determined by the Planning Inspectorate as a result of appeals. It includes areas of land that are excepted from the rights of access as specified in Part 1 of Schedule 1 of the CROW Act. It may be amended for certain errors under current error regulations. The map must be reviewed not more than 10 years after its issue in conclusive form.

### **Conclusive Map Data of Registered Common Land:**

Created under the CROW Act 2000, the Registered Common Land (RCL) data was digitised from DNF Landline by the contractors Geodata on behalf of the Countryside Agency. It is a digitised copy of land registered as common land under the Commons Registration Act 1965. It includes any modifications determined by the Planning Inspectorate as a result of appeals. It includes areas of land that are excepted from the rights of access as specified in Part 1 of Schedule 1 of the CROW Act. It may be amended for certain errors under current error regulations. The map must be reviewed not more than 10 years after its issue in conclusive form.

#### Important Notes:

There is no right of access to land shown as OC or RCL until the relevant Commencement Order for the area becomes effective.

There is no right of access to land shown as OC or RCL where such land meets any of the descriptions of excepted land as specified in Part 1 of Schedule 1 of the CROW Act. This includes areas of land such as racecourses, aerodromes and military byelaw land.

There may be restrictions on the right of access in some areas of land. Under the CROW Act, landowners or tenants of access land have a 28-day allowance of restrictions each calendar year and can also apply for longer term restrictions. Digital data of restrictions to the rights of access will not be made available to third parties. All restrictions can be viewed on the website <http://www.countrysideaccess.gov.uk>. More information about restrictions can be found here: <http://www.openaccess.gov.uk>

**No Open Country area/s are identified in relation to the search area**

**There are 7 Common Land area/s identified in relation to the search area. (Red polygon/s)**

Land at Childerditch Street  
Land at Ingrave  
Little Warley Common  
Pear Tree Pond  
Peartrees Green  
School Lane Green  
Wabbings



## 14. Ancient woodland Inventory

Ancient Woodlands (England). © Natural England copyright. Contains Ordnance Survey data © Crown copyright and database right [2014]

Ancient woodland is land that has had a continuous woodland cover since at least 1600 AD and may be ancient semi-natural woodland (ASNW), which retains a native tree and shrub cover that has not been planted, although it may have been managed by coppicing or felling and allowed to regenerate naturally, or plantation on ancient woodland sites (PAWS) where the original tree cover has been felled and replaced by planting, often with conifers, and usually over the last century.

See [www.naturalengland.org.uk/about\\_us/whatwedo/partnership/casestudies/ancientwoodland.aspx](http://www.naturalengland.org.uk/about_us/whatwedo/partnership/casestudies/ancientwoodland.aspx)

**Ancient woodland Inventory polygon/s identified in relation to the search area are shown on the map.**



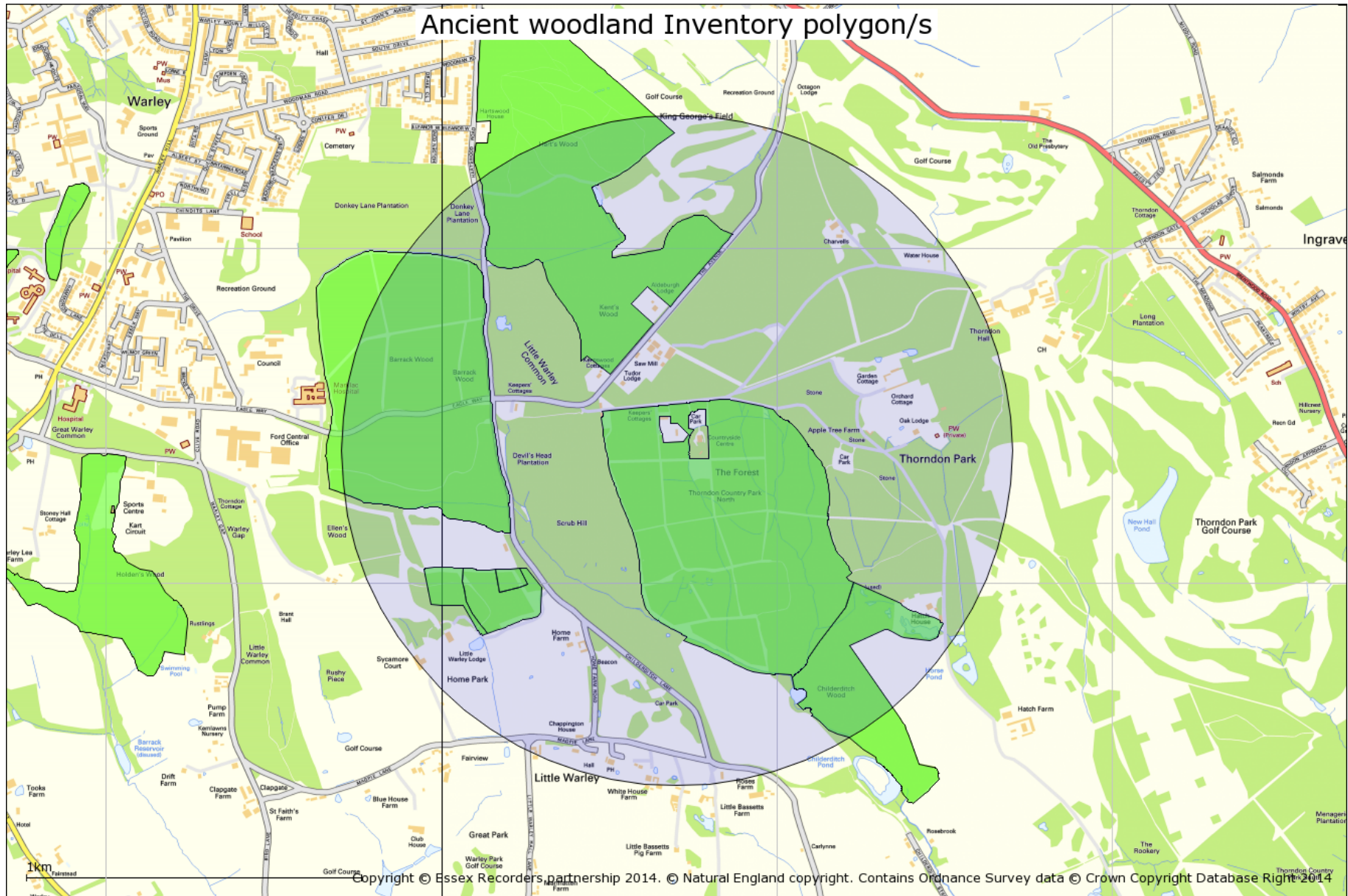

## 15. Traditional Orchard Inventory

Natural England Traditional Orchard Inventory (Provisional) for England© Natural England copyright. Contains Ordnance Survey data © Crown copyright and database right [2014]

### Definitions

#### Traditional Orchard

For the purpose of the inventory, Traditional Orchards are defined as sites where at least five fruit trees must be present with no more than 20m between their crown edges. Traditional Orchards are managed in a low intensity way with the orchard floor grazed or mown for hay and with little or no chemical input.

#### The Traditional Orchard Inventory for England

The inventory identifies Traditional Orchard sites in England. Traditional Orchards are located using aerial photography, Ordnance Survey MasterMap, external datasets compiled from historic surveys, and ground survey ("ground-truthing"). The information recorded about each orchard and stored on the Inventory Database includes its grid reference, its area in hectares, management features of the site and its condition (based on condition assessment criteria).

#### Limitations of the Traditional Orchard Inventory:

The inventory is classed as 'provisional' because it is under a constant system of review and is updated as new information is received or actual changes are recorded. If you have information that would help us to update the inventory please let us know.

#### Traditional Orchards HAP Definition

Traditional orchards are defined, for priority habitat purposes, as groups of fruit and nut trees planted on vigorous rootstocks at low densities in permanent grassland; and managed in a low intensity way. Cobnut plats are also included.

The minimum size of a traditional orchard is defined as five trees with crown edges less than 20m apart. However, the potential biological and genetic interest of sites with fewer trees, such as relict orchards and individual trees within gardens is noted. Where appropriate these should be considered as potential restoration sites. It is recognised that other sites which fall outside the definition, such as organic bush orchards and fruit collections in walled gardens may also have biodiversity value, as well as historic, cultural and genetic importance.

**There are 4 Traditional Orchard Inventory site/s identified in relation to the search area.**

# Traditional Orchard Inventory site/s

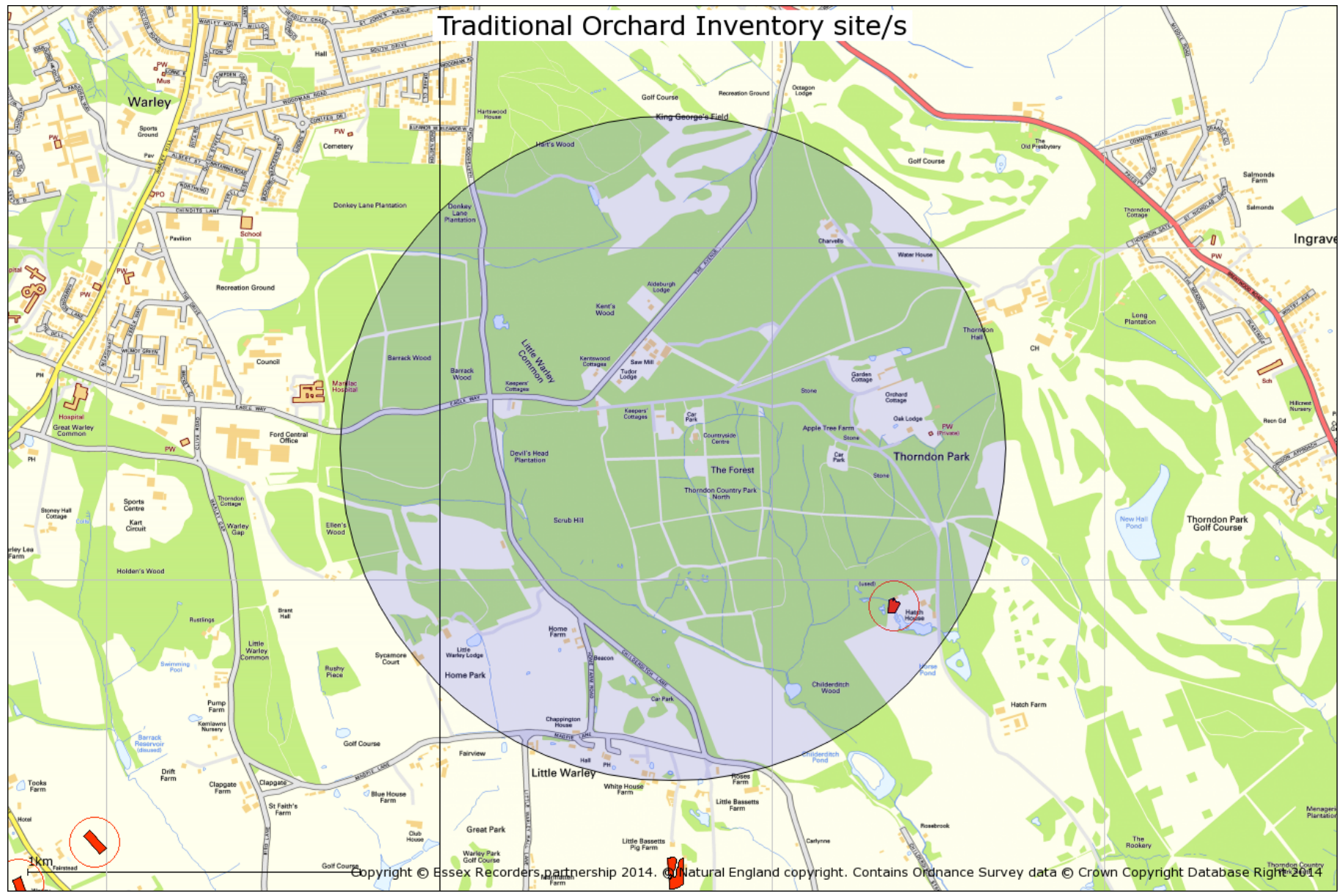

Copyright © Essex Recorders Partnership 2014. © Natural England copyright. Contains Ordnance Survey data © Crown Copyright Database Right 2014

## Species data

The following sections provide species data in accordance with the datasearch request. Please note that species records are included for all 1km squares crossed by the search area. This is because many records are made at 1km resolution, and they could have been recorded anywhere within the 1km square. The data is provided for the search area on this basis and not the wider area shown on the site designation maps.

Search polygons which are not a radius from a point include a 1km extension outside the polygon boundary extents. Search polygons made up of a corridor may however include data from a wider area as defined by the east, west, south and north edges of the area.

## 16. Invertebrate Assemblage Information

This information is based on the use of Natural England's ISIS (2010) methodology. Assemblages are identified from records for the search area and 1km squares crossed by the search area. Please note: these assemblages are identified from existing data and the results only indicate significance already identified from untargeted survey. Specific targeted specialist survey work should be undertaken of the search area to further evaluate identified invertebrate assemblages and identify others which may be important.

### Broad Assemblage Types

Invertebrate assemblages are helpful in identifying nature conservation significance of a recorded invertebrate fauna. The following Broad Assemblage Types are highlighted:

#### Broad Assemblage Types identified:

arboreal canopy	close to favourable condition
wood decay	favourable condition
unshaded early successional mosaic	close to favourable condition
grassland & scrub matrix	close to favourable condition
shaded field & ground layer	close to favourable condition
flowing water	favourable condition
mineral marsh & open water	close to favourable condition
permanent wet mire	close to favourable condition

### Specific Assemblage Types

Specific Assemblage Types (SATs) are characterised by ecologically restricted species and are generally only expressed in lists from sites with conservation value. They have intrinsic value for nature conservation and are designed to be used in setting invertebrate conservation objectives on SSSIs (Lott, 2008).

#### Specific Assemblage Types identified:

heartwood decay	important assemblage
bark & sapwood decay	favourable condition
fungal fruiting bodies	important assemblage
epiphyte fauna	
bare sand & chalk	important assemblage
open short sward	important assemblage
montane & upland	
saltmarsh	
seepage	
reedfen and pools	important assemblage
scrub edge	favourable condition
rich flower resource	favourable condition
scrub-heath & moorland	favourable condition

## 17. Protected Species

Protected species have protection under national legislation such as the Wildlife and Countryside Act 1981 and European legislation such as the Habitats Directive.

Please note the following:

(1) If there is no record of a particular protected species, this does not signify that the species is absent from the site in question. It may mean that it has not been recorded, that the site has not been surveyed for this species, or that data relating to its presence has not been made available to us.

(2) The presence of a protected species record does not mean that the species is still present. It means that the species was recorded at that time and place. The implications of the record should be further evaluated, and a survey to establish the current status may be required.

(3) The following summary of legislation is designed purely as a basic guide, if any action is to be taken regarding any of the protected species listed, then it is imperative that the full relevant legislation be consulted.

### WILDLIFE PROTECTION LEGISLATION IN ENGLAND

Legislation that protects wildlife in England exists at the European and national level.

#### European Law

The Bern Convention on the Conservation of European Wildlife and Natural Habitats (1979) was aimed at ensuring conservation and protection of all wild plants and animals, increasing cooperation between states, and affording special protection to the most vulnerable or threatened species. It was implemented by the EC Birds Directive (Council Directive 79/409/EEC) and the EC Habitats Directive (Council Directive 92/43/EEC).

The Bonn Convention on Migratory Species of Wild Animals (1979 & 1994) requires the protection of migratory animals. It was implemented by the EC Birds Directive (Council Directive 79/409/EEC) and the EC Habitats Directive (Council Directive 92/43/EEC).

The EC Habitats Directive aims to establish a network of protected areas in order to maintain the distribution and the abundance of threatened species and habitats. A number of species are listed in the annexes.

Annex II lists animals and plants whose conservation requires the designation of Special Areas of Conservation (SACs).

Annex IV lists animals and plants in need of strict protection. For the animals, this prohibits deliberate capture, killing, disturbance (especially during breeding period), destruction or taking of eggs from wild, and destruction or deterioration of breeding sites or resting places. For the plants, this prohibits deliberate picking, collecting, uprooting, cutting, destruction, and trade in entire plants or parts, at all stages of life.

Annex V lists animals and plants for which taking in the wild may be subject to management measures.

## National Law

### Wildlife and Countryside Act

The Wildlife and Countryside Act 1981 (as amended) is the main source of legal protection for wildlife in England and was strengthened by the Countryside and Rights of Way Act 2000. A statutory five-yearly review of Schedules 5 and 8 (protected wild animals and plants) is undertaken by the relevant authorities. Species protection is provided under Schedules 1, 5, 6 and 8:

Schedule 1 lists bird species that are rare, endangered, declining or vulnerable. The Schedule is divided into two parts. Part I lists birds which receive special protection, these birds receive additional protection from disturbance at the nest. Part II lists birds that receive the same level of special protection, but only during the breeding season.

Schedule 5 protects animal (other than bird) species from certain actions, according to the sections of the Act under which they are listed:

- S9(1) prohibits the intentional killing, injury or taking.
- S9(2) protection is limited to possessing and controlling.
- S9(4a) prohibits the damaging, destroying or obstructing access to any place used by the animal for shelter or protection.
- S9(4b) prohibits disturbing the animal while it is occupying any structure or place which it uses for shelter or protection.
- S9(5) prohibits the selling, offering for sale, possessing or transporting for purpose of sale, or advertising for sale, any live or dead animal, or any part of, or anything derived from such an animal. Species on this Schedule do not appear on the PSI.

Schedule 6 lists animals that may not be killed by certain methods. Even humane trapping for research requires a licence.

Schedule 8 lists plant species for which it is prohibited to intentionally pick, uproot, destroy, trade in, or possess (for the purposes of trade).

Under the Wildlife and Countryside Act, all wild plants in Britain are protected from intentional uprooting by an unauthorised person. Landowners, land occupiers, persons authorised by either of these, or persons authorised in writing by the Local Authority for the area are exempt from this, except for Schedule 8 species.

### Conservation Regulations

The Conservation of Habitats and Species Regulations 2010 (as amended) transpose the EC Habitats Directive into national law. In addition to enabling the designation of SACs, the regulations also provide species protection:

Schedule 2 protects the listed animals from deliberate capture, killing, disturbance or trading in.

Schedule 4 protects the listed plants from picking, collecting, uprooting, destroying or trading in.

These actions can be made lawful through the granting of licences by the appropriate authorities. Licences may be granted for a number of purposes, but only after the appropriate authority is satisfied that there are no satisfactory alternatives and that such actions will have no detrimental effect on wild the population of the species concerned.

### **Protection of Badgers Act**

The Protection of the Badgers Act prohibits the killing, injuring or taking of badgers and damage or interference with a badger sett, unless licensed to do so by a statutory authority.

## **International and European Obligations**

In the UK, species receiving protection under international legislation and agreements are protected through the Wildlife and Countryside Act, so are not shown separately in the BMERC notable species lists. For reference, the relevant categories are shown below.

### **Bern Convention on the Conservation of European Wildlife and Natural Habitats**

The Bern Convention aims to ensure the conservation of wild flora and fauna species and their habitats.

- Appendix 1 (strictly protected flora) - Plants for which contracting parties will prohibit deliberate picking, collecting, cutting or uprooting.
- Appendix 2 (strictly protected fauna) - Animals for which contracting parties will prohibit deliberate capture, possession, killing, damage to or destruction of breeding or resting sites, disturbance or destruction or taking of eggs. Appendix 3 (protected fauna) - Animals for which contracting parties will include closed seasons and regulate their sale, keeping for sale, transport for sale or offering for sale of live and dead wild animals. (Not included in Notable Species List).

### **Bonn Convention on Migratory Species**

The Bonn Convention aims to conserve terrestrial, marine and avian migratory species throughout their range.

- Appendix 1 (migratory species threatened with extinction) - Species for which contracting parties will strictly protect and endeavour to conserve or restore the places where they live, mitigating obstacles to migration and controlling other factors that might endanger them.
- Appendix 2 (migratory species that need or would benefit from international co-operation) - Species for which contracting parties will be encouraged to conclude global or regional agreements for the conservation and management of individual species or, more often, of a group of species. (Not included in Notable Species List).

### **The EC Council Directive on the Conservation of Wild Birds**

The Birds Directive provides a framework for the conservation and management of all wild birds in Europe. As well as designating important sites for birds as Special Protection Areas, birds are generally protected from deliberate killing or capture and destruction of or damage to their nests or eggs, and deliberate disturbance. Allowances are made for game birds.



## Protected Species Table

Source	Taxon	Group	Vernacular	Status	Location	Position	Records	Latest
Essex Field Club	<i>Arvicola amphibius</i>	terrestrial mammal		Wildlife and Countryside Act 1981: Schedule 5 Section 9.1 (killing/injuring), Wildlife and Countryside Act 1981: Schedule 5 Section 9.1 (taking), Wildlife and Countryside Act 1981: Schedule 5 Section 9.2, Wildlife and Countryside Act 1981: Schedule 5 Section 9.4a, Wildlife and Countryside Act 1981: Schedule 5 Section 9.4b, Wildlife and Countryside Act 1981: Schedule 5 Section 9.4c, Wildlife and Countryside Act 1981: Schedule 5 Section 9.5a, Wildlife and Countryside Act 1981: Schedule 5 Section 9.5b	Thorndon Park Forest	TQ608912	1	1985
EFC/EARG	<i>Bufo bufo</i>	amphibian	Common Toad	Bern Convention: Appendix 3, Wildlife and Countryside Act 1981: Schedule 5 Section 9.5a, Wildlife and Countryside Act 1981: Schedule 5 Section 9.5b	Thorndon Park	TQ6190	1	1986
EFC/EARG	<i>Bufo bufo</i>	amphibian	Common Toad	Bern Convention: Appendix 3, Wildlife and Countryside Act 1981: Schedule 5 Section 9.5a, Wildlife and Countryside Act 1981: Schedule 5 Section 9.5b	Childerditch Wood	TQ611906	1	2002
Essex Field Club	<i>Capreolus capreolus</i>	terrestrial mammal	Roe Deer	Bern Convention: Appendix 3	TQ615915	TQ615915	4	1977

Essex Bat Group	<i>Chiroptera sp.</i>	terrestrial mammal	a bat species	Convention on Migratory Species: Appendix 2, The Conservation (Nature Habitats, etc.) Regulations (NI) 1995: Schedule 2, The Conservation of Habitats and Species Regulations 2010: Schedule 2, Wildlife and Countryside Act 1981: Schedule 5 Section 9.4b, Wildlife and Countryside Act 1981: Schedule 5 Section 9.4c, Wildlife and Countryside Act 1981: Schedule 5 Section 9.5a, Wildlife and Countryside Act 1981: Schedule 5 Section 9.5b	CM13 3SA, Church	TQ614914	1	2013
Essex Field Club	<i>Dama dama</i>	terrestrial mammal	Fallow Deer	Bern Convention: Appendix 3	TQ615923	TQ615923	5	2005
Essex Field Club	<i>Dama dama</i>	terrestrial mammal	Fallow Deer	Bern Convention: Appendix 3	Thorndon Park Forest	TQ608912	1	1985
Essex Field Club	<i>Formica rufa</i>	insect - hymenopteran	an ant	Global Red list status: Near Threatened	Barrack Wood	TQ599922	1	2005
Essex Field Club	<i>Formica rufa</i>	insect - hymenopteran	an ant	Global Red list status: Near Threatened	Barrack Wood	TQ600918	1	2005
Essex Field Club	<i>Formica rufa</i>	insect - hymenopteran	an ant	Global Red list status: Near Threatened	Harts Wood, Brentwood	TQ6092	1	1997
Essex Field Club	<i>Hyacinthoides non-scripta</i>	flowering plant	Bluebell / Wild Hyacinth	Wildlife and Countryside Act 1981: Schedule 8	Childerditch	TQ6190	1	1996
Essex Field Club	<i>Meles meles</i>	terrestrial mammal	Badger	Bern Convention: Appendix 3, Protection of Badgers Act: Protection of Badgers Act (1992)	TQ619922	TQ619922	2	2013
Essex Field Club	<i>Meles meles</i>	terrestrial mammal	Badger	Bern Convention: Appendix 3, Protection of Badgers Act: Protection of Badgers Act (1992)	TQ592912	TQ592912	3	2008
Essex Field Club	<i>Meles meles</i>	terrestrial mammal	Badger	Bern Convention: Appendix 3, Protection of Badgers Act: Protection of Badgers Act (1992)	TQ608928	TQ608928	3	2009

Essex Field Club	<i>Meles meles</i>	terrestrial mammal	Badger	Bern Convention: Appendix 3, Protection of Badgers Act: Protection of Badgers Act (1992)	Thorndon Park Forest	TQ608912	1	1985
Essex Field Club	<i>Mustela nivalis</i>	terrestrial mammal	Weasel	Bern Convention: Appendix 3	Thorndon Park Forest	TQ608912	1	1985
Essex Field Club	<i>Myotis daubentonii</i>	terrestrial mammal	Daubenton's Bat	Bern Convention: Appendix 2, Convention on Migratory Species: Appendix 2, Convention on Migratory Species: EUROBATS Annex I, Habitats Directive: Annex 4, The Conservation (Nature Habitats, etc.) Regulations (NI) 1995: Schedule 2, The Conservation of Habitats and Species Regulations 2010: Schedule 2, Wildlife and Countryside Act 1981: Schedule 5 Section 9.4b, Wildlife and Countryside Act 1981: Schedule 5 Section 9.4c, Wildlife and Countryside Act 1981: Schedule 5 Section 9.5a, Wildlife and Countryside Act 1981: Schedule 5 Section 9.5b	TQ614914	TQ614914	4	2011

Essex Bat Group	<i>Myotis daubentonii</i>	terrestrial mammal	Daubenton's Bat	Bern Convention: Appendix 2, Convention on Migratory Species: Appendix 2, Convention on Migratory Species: EUROBATS Annex I, Habitats Directive: Annex 4, The Conservation (Nature Habitats, etc.) Regulations (NI) 1995: Schedule 2, The Conservation of Habitats and Species Regulations 2010: Schedule 2, Wildlife and Countryside Act 1981: Schedule 5 Section 9.4b, Wildlife and Countryside Act 1981: Schedule 5 Section 9.4c, Wildlife and Countryside Act 1981: Schedule 5 Section 9.5a, Wildlife and Countryside Act 1981: Schedule 5 Section 9.5b	Thorndon Country Park	TQ614914	1	2011
Essex Bat Group	<i>Myotis nattereri</i>	terrestrial mammal	Natterer's Bat	Bern Convention: Appendix 2, Convention on Migratory Species: Appendix 2, Convention on Migratory Species: EUROBATS Annex I, Habitats Directive: Annex 4, The Conservation (Nature Habitats, etc.) Regulations (NI) 1995: Schedule 2, The Conservation of Habitats and Species Regulations 2010: Schedule 2, Wildlife and Countryside Act 1981: Schedule 5 Section 9.4b, Wildlife and Countryside Act 1981: Schedule 5 Section 9.4c, Wildlife and Countryside Act 1981: Schedule 5 Section 9.5a, Wildlife and Countryside Act 1981: Schedule 5 Section 9.5b	Thorndon Country Park	TQ614914	1	2011

Essex Field Club	<i>Myotis nattereri</i>	terrestrial mammal	Natterer's Bat	Bern Convention: Appendix 2, Convention on Migratory Species: Appendix 2, Convention on Migratory Species: EUROBATS Annex I, Habitats Directive: Annex 4, The Conservation (Nature Habitats, etc.) Regulations (NI) 1995: Schedule 2, The Conservation of Habitats and Species Regulations 2010: Schedule 2, Wildlife and Countryside Act 1981: Schedule 5 Section 9.4b, Wildlife and Countryside Act 1981: Schedule 5 Section 9.4c, Wildlife and Countryside Act 1981: Schedule 5 Section 9.5a, Wildlife and Countryside Act 1981: Schedule 5 Section 9.5b	TQ614914	TQ614914	4	2011
------------------	-------------------------	--------------------	----------------	-------------------------------------------------------------------------------------------------------------------------------------------------------------------------------------------------------------------------------------------------------------------------------------------------------------------------------------------------------------------------------------------------------------------------------------------------------------------------------------------------------------------------------------------------------------	----------	----------	---	------

Essex Bat Group	<i>Myotis sp.</i>	terrestrial mammal	Myotis bat sp.	Convention on Migratory Species: Appendix 2, Convention on Migratory Species: EUROBATS Annex I, Habitats Directive: Annex 2 - non-priority species, Habitats Directive: Annex 4, The Conservation (Nature Habitats, etc.) Regulations (NI) 1995: Schedule 2, The Conservation (Nature Habitats, etc.) Regulations (NI) 1995: Schedule 2, The Conservation of Habitats and Species Regulations 2010: Schedule 2, The Conservation of Habitats and Species Regulations 2010: Schedule 2, Wildlife and Countryside Act 1981: Schedule 5 Section 9.4b, Wildlife and Countryside Act 1981: Schedule 5 Section 9.4c, Wildlife and Countryside Act 1981: Schedule 5 Section 9.5a, Wildlife and Countryside Act 1981: Schedule 5 Section 9.5b	Thorndon Country Park	TQ614914	1	2011
EFC/EARG	<i>Natrix natrix</i>	reptile	Grass Snake	Bern Convention: Appendix 3, Wildlife and Countryside Act 1981: Schedule 5 Section 9.1 (killing/injuring), Wildlife and Countryside Act 1981: Schedule 5 Section 9.5a, Wildlife and Countryside Act 1981: Schedule 5 Section 9.5b	Thorndon Park Forest	TQ608912	1	1985

Essex Field Club	<i>Nyctalus leisleri</i>	terrestrial mammal	Leisler's Bat / Lesser Noctule Bat	Bern Convention: Appendix 2, Convention on Migratory Species: Appendix 2, Convention on Migratory Species: EUROBATS Annex I, Habitats Directive: Annex 4, The Conservation (Nature Habitats, etc.) Regulations (NI) 1995: Schedule 2, The Conservation of Habitats and Species Regulations 2010: Schedule 2, Wildlife and Countryside Act 1981: Schedule 5 Section 9.4b, Wildlife and Countryside Act 1981: Schedule 5 Section 9.4c, Wildlife and Countryside Act 1981: Schedule 5 Section 9.5a, Wildlife and Countryside Act 1981: Schedule 5 Section 9.5b	TQ592922	TQ592922	4	1993
Essex Field Club	<i>Pipistrellus sp.</i>	terrestrial mammal	Pipistrelle species	Convention on Migratory Species: Appendix 2, The Conservation (Nature Habitats, etc.) Regulations (NI) 1995: Schedule 2, The Conservation of Habitats and Species Regulations 2010: Schedule 2, Wildlife and Countryside Act 1981: Schedule 5 Section 9.4b, Wildlife and Countryside Act 1981: Schedule 5 Section 9.4c, Wildlife and Countryside Act 1981: Schedule 5 Section 9.5a, Wildlife and Countryside Act 1981: Schedule 5 Section 9.5b	TQ592915	TQ592915	3	1992

Essex Bat Group	<i>Pipistrellus sp.</i>	terrestrial mammal	Pipistrelle species	Convention on Migratory Species: Appendix 2, The Conservation (Nature Habitats, etc.) Regulations (NI) 1995: Schedule 2, The Conservation of Habitats and Species Regulations 2010: Schedule 2, Wildlife and Countryside Act 1981: Schedule 5 Section 9.4b, Wildlife and Countryside Act 1981: Schedule 5 Section 9.4c, Wildlife and Countryside Act 1981: Schedule 5 Section 9.5a, Wildlife and Countryside Act 1981: Schedule 5 Section 9.5b	Thorndon Country Park (North)	TQ607914	1	2009
Essex Field Club	<i>Plecotus auritus</i>	terrestrial mammal	Brown Long-eared Bat	Bern Convention: Appendix 2, Convention on Migratory Species: Appendix 2, Convention on Migratory Species: EUROBATS Annex I, Habitats Directive: Annex 4, The Conservation (Nature Habitats, etc.) Regulations (NI) 1995: Schedule 2, The Conservation of Habitats and Species Regulations 2010: Schedule 2, Wildlife and Countryside Act 1981: Schedule 5 Section 9.4b, Wildlife and Countryside Act 1981: Schedule 5 Section 9.4c, Wildlife and Countryside Act 1981: Schedule 5 Section 9.5a, Wildlife and Countryside Act 1981: Schedule 5 Section 9.5b	TQ593911	TQ593911	3	2002



Essex Bat Group	<i>Plecotus auritus</i>	terrestrial mammal	Brown Long-eared Bat	Bern Convention: Appendix 2, Convention on Migratory Species: Appendix 2, Convention on Migratory Species: EUROBATS Annex I, Habitats Directive: Annex 4, The Conservation (Nature Habitats, etc.) Regulations (NI) 1995: Schedule 2, The Conservation of Habitats and Species Regulations 2010: Schedule 2, Wildlife and Countryside Act 1981: Schedule 5 Section 9.4b, Wildlife and Countryside Act 1981: Schedule 5 Section 9.4c, Wildlife and Countryside Act 1981: Schedule 5 Section 9.5a, Wildlife and Countryside Act 1981: Schedule 5 Section 9.5b	Thorndon Country Park	TQ614914	1	2011
Essex Field Club	<i>Plecotus auritus</i>	terrestrial mammal	Brown Long-eared Bat	Bern Convention: Appendix 2, Convention on Migratory Species: Appendix 2, Convention on Migratory Species: EUROBATS Annex I, Habitats Directive: Annex 4, The Conservation (Nature Habitats, etc.) Regulations (NI) 1995: Schedule 2, The Conservation of Habitats and Species Regulations 2010: Schedule 2, Wildlife and Countryside Act 1981: Schedule 5 Section 9.4b, Wildlife and Countryside Act 1981: Schedule 5 Section 9.4c, Wildlife and Countryside Act 1981: Schedule 5 Section 9.5a, Wildlife and Countryside Act 1981: Schedule 5 Section 9.5b	TQ611916	TQ611916	4	1998

Essex Field Club	<i>Plecotus auritus</i>	terrestrial mammal	Brown Long-eared Bat	Bern Convention: Appendix 2, Convention on Migratory Species: Appendix 2, Convention on Migratory Species: EUROBATS Annex I, Habitats Directive: Annex 4, The Conservation (Nature Habitats, etc.) Regulations (NI) 1995: Schedule 2, The Conservation of Habitats and Species Regulations 2010: Schedule 2, Wildlife and Countryside Act 1981: Schedule 5 Section 9.4b, Wildlife and Countryside Act 1981: Schedule 5 Section 9.4c, Wildlife and Countryside Act 1981: Schedule 5 Section 9.5a, Wildlife and Countryside Act 1981: Schedule 5 Section 9.5b	TQ614914	TQ614914	4	2011
EFC/EARG	<i>Rana temporaria</i>	amphibian	Common Frog	Bern Convention: Appendix 3, Habitats Directive: Annex 5, Wildlife and Countryside Act 1981: Schedule 5 Section 9.5a, Wildlife and Countryside Act 1981: Schedule 5 Section 9.5b	Picnic site Thorndon Country Park	TQ608914	1	2004
EFC/EARG	<i>Rana temporaria</i>	amphibian	Common Frog	Bern Convention: Appendix 3, Habitats Directive: Annex 5, Wildlife and Countryside Act 1981: Schedule 5 Section 9.5a, Wildlife and Countryside Act 1981: Schedule 5 Section 9.5b	Brentwood & Billericay EWT Survey 2004	TQ598926	1	2004
EFC/EARG	<i>Rana temporaria</i>	amphibian	Common Frog	Bern Convention: Appendix 3, Habitats Directive: Annex 5, Wildlife and Countryside Act 1981: Schedule 5 Section 9.5a, Wildlife and Countryside Act 1981: Schedule 5 Section 9.5b	Childerditch Wood	TQ611906	1	2002
Essex Field Club	<i>Satyrrium w-album</i>	insect - butterfly	White-letter Hairstreak	Wildlife and Countryside Act 1981: Schedule 5 Section 9.5a, Wildlife and Countryside Act 1981: Schedule 5 Section 9.5b	Thorndon CP	TQ6091	2	1993

Essex Field Club	<i>Satyrrium w-album</i>	insect - butterfly	White-letter Hairstreak	Wildlife and Countryside Act 1981: Schedule 5 Section 9.5a, Wildlife and Countryside Act 1981: Schedule 5 Section 9.5b	Childerditch Common	TQ69A	1	1991
Essex Field Club	<i>Satyrrium w-album</i>	insect - butterfly	White-letter Hairstreak	Wildlife and Countryside Act 1981: Schedule 5 Section 9.5a, Wildlife and Countryside Act 1981: Schedule 5 Section 9.5b	Thorndon CP: Childerditch Ponds	TQ613905	3	1986
Essex Field Club	<i>Satyrrium w-album</i>	insect - butterfly	White-letter Hairstreak	Wildlife and Countryside Act 1981: Schedule 5 Section 9.5a, Wildlife and Countryside Act 1981: Schedule 5 Section 9.5b	Great Warley Area	TQ59V	1	1999
Essex Field Club	<i>Sciurus vulgaris</i>	terrestrial mammal	Red Squirrel	Bern Convention: Appendix 3, Wildlife and Countryside Act 1981: Schedule 5 Section 9.1 (killing/injuring), Wildlife and Countryside Act 1981: Schedule 5 Section 9.1 (taking), Wildlife and Countryside Act 1981: Schedule 5 Section 9.2, Wildlife and Countryside Act 1981: Schedule 5 Section 9.4a, Wildlife and Countryside Act 1981: Schedule 5 Section 9.4b, Wildlife and Countryside Act 1981: Schedule 5 Section 9.4c, Wildlife and Countryside Act 1981: Schedule 5 Section 9.5a, Wildlife and Countryside Act 1981: Schedule 5 Section 9.5b	TQ601921	TQ601921	1	1962
Essex Field Club	<i>Sorex minutus</i>	terrestrial mammal	Pygmy Shrew	Bern Convention: Appendix 3	Thorndon Park Forest	TQ608912	1	1985

EFC/EARG	<i>Triturus cristatus</i>	amphibian	Warty Newt / Great Crested Newt	Bern Convention: Appendix 2, Habitats Directive: Annex 2 - non-priority species, Habitats Directive: Annex 4, The Conservation of Habitats and Species Regulations 2010: Schedule 2, Wildlife and Countryside Act 1981: Schedule 5 Section 9.4b, Wildlife and Countryside Act 1981: Schedule 5 Section 9.4c, Wildlife and Countryside Act 1981: Schedule 5 Section 9.5a, Wildlife and Countryside Act 1981: Schedule 5 Section 9.5b	Ephermeral Pools Thorndon Country Park	TQ612910	1	2004
EFC/EARG	<i>Triturus cristatus</i>	amphibian	Warty Newt / Great Crested Newt	Bern Convention: Appendix 2, Habitats Directive: Annex 2 - non-priority species, Habitats Directive: Annex 4, The Conservation of Habitats and Species Regulations 2010: Schedule 2, Wildlife and Countryside Act 1981: Schedule 5 Section 9.4b, Wildlife and Countryside Act 1981: Schedule 5 Section 9.4c, Wildlife and Countryside Act 1981: Schedule 5 Section 9.5a, Wildlife and Countryside Act 1981: Schedule 5 Section 9.5b	Childerditch Wood	TQ611906	4	2006

EFC/EARG	<i>Triturus cristatus</i>	amphibian	Warty Newt / Great Crested Newt	Bern Convention: Appendix 2, Habitats Directive: Annex 2 - non-priority species, Habitats Directive: Annex 4, The Conservation of Habitats and Species Regulations 2010: Schedule 2, Wildlife and Countryside Act 1981: Schedule 5 Section 9.4b, Wildlife and Countryside Act 1981: Schedule 5 Section 9.4c, Wildlife and Countryside Act 1981: Schedule 5 Section 9.5a, Wildlife and Countryside Act 1981: Schedule 5 Section 9.5b	Picnic site Thorndon Country Park	TQ608914	2	2006
EFC/EARG	<i>Triturus cristatus</i>	amphibian	Warty Newt / Great Crested Newt	Bern Convention: Appendix 2, Habitats Directive: Annex 2 - non-priority species, Habitats Directive: Annex 4, The Conservation of Habitats and Species Regulations 2010: Schedule 2, Wildlife and Countryside Act 1981: Schedule 5 Section 9.4b, Wildlife and Countryside Act 1981: Schedule 5 Section 9.4c, Wildlife and Countryside Act 1981: Schedule 5 Section 9.5a, Wildlife and Countryside Act 1981: Schedule 5 Section 9.5b	Ephemeral pools Thorndon Country Park	TQ612910	4	2006
EFC/EARG	<i>Triturus helveticus</i>	amphibian	Palmate Newt	Bern Convention: Appendix 3, Wildlife and Countryside Act 1981: Schedule 5 Section 9.5a, Wildlife and Countryside Act 1981: Schedule 5 Section 9.5b	Harts Wood	TQ603923	1	2005
EFC/EARG	<i>Triturus helveticus</i>	amphibian	Palmate Newt	Bern Convention: Appendix 3, Wildlife and Countryside Act 1981: Schedule 5 Section 9.5a, Wildlife and Countryside Act 1981: Schedule 5 Section 9.5b	Brentwood, cm14 5a1 (pinpoint)	TQ598925	2	2013

EFC/EARG	<i>Triturus helveticus</i>	amphibian	Palmate Newt	Bern Convention: Appendix 3, Wildlife and Countryside Act 1981: Schedule 5 Section 9.5a, Wildlife and Countryside Act 1981: Schedule 5 Section 9.5b	Ephemeral pools Thorndon Country Park	TQ612910	2	2004
EFC/EARG	<i>Triturus helveticus</i>	amphibian	Palmate Newt	Bern Convention: Appendix 3, Wildlife and Countryside Act 1981: Schedule 5 Section 9.5a, Wildlife and Countryside Act 1981: Schedule 5 Section 9.5b	Picnic site Thorndon Country Park	TQ608914	3	2004
EFC/EARG	<i>Triturus helveticus</i>	amphibian	Palmate Newt	Bern Convention: Appendix 3, Wildlife and Countryside Act 1981: Schedule 5 Section 9.5a, Wildlife and Countryside Act 1981: Schedule 5 Section 9.5b	Childerditch Wood	TQ611906	1	2002
EFC/EARG	<i>Triturus helveticus</i>	amphibian	Palmate Newt	Bern Convention: Appendix 3, Wildlife and Countryside Act 1981: Schedule 5 Section 9.5a, Wildlife and Countryside Act 1981: Schedule 5 Section 9.5b	Ephemeral Pools Thorndon Country Park	TQ612910	1	2002
EFC/EARG	<i>Triturus helveticus</i>	amphibian	Palmate Newt	Bern Convention: Appendix 3, Wildlife and Countryside Act 1981: Schedule 5 Section 9.5a, Wildlife and Countryside Act 1981: Schedule 5 Section 9.5b	brentwood (pinpoint)	TQ598923	2	2013
EFC/EARG	<i>Triturus helveticus</i>	amphibian	Palmate Newt	Bern Convention: Appendix 3, Wildlife and Countryside Act 1981: Schedule 5 Section 9.5a, Wildlife and Countryside Act 1981: Schedule 5 Section 9.5b	Wood edge	TQ612905	1	2002
EFC/EARG	<i>Triturus helveticus</i>	amphibian	Palmate Newt	Bern Convention: Appendix 3, Wildlife and Countryside Act 1981: Schedule 5 Section 9.5a, Wildlife and Countryside Act 1981: Schedule 5 Section 9.5b	Donkey Lane Plantation, Brentwood	TQ598921	1	2005
EFC/EARG	<i>Triturus vulgaris</i>	amphibian	Smooth Newt	Bern Convention: Appendix 3, Wildlife and Countryside Act 1981: Schedule 5 Section 9.5a, Wildlife and Countryside Act 1981: Schedule 5 Section 9.5b	Childerditch Wood	TQ611906	1	2002

EFC/EARG	<i>Triturus vulgaris</i>	amphibian	Smooth Newt	Bern Convention: Appendix 3, Wildlife and Countryside Act 1981: Schedule 5 Section 9.5a, Wildlife and Countryside Act 1981: Schedule 5 Section 9.5b	Picnic site Thorndon Country Park	TQ608914	2	2004
----------	--------------------------	-----------	-------------	-----------------------------------------------------------------------------------------------------------------------------------------------------	-----------------------------------------	----------	---	------

## 18. UK Biodiversity Action Plan Priority Section 41 Species

Biodiversity, or biological diversity, is the whole variety of life on Earth. The Convention on Biological Diversity (CBD) came about as a result of the 1992 Earth Summit. As one of 168 countries to sign up to the CBD, the UK was required to develop a national strategy for the conservation of biodiversity; the UK Biodiversity Action Plan (UKBAP) was born.

The UKBAP is the result of contributions involving a wide range of people and organisations, enabling the identification of species and habitats that are listed as priorities for conservation action. A 2007 review of the UKBAP has resulted in 1149 species and 65 habitats being listed as conservation priorities. For more information see [www.ukbap.org.uk](http://www.ukbap.org.uk).

In addition to the national priorities and targets, action is also being taken at local level. The Essex Biodiversity Project is responsible for implementing the Essex Biodiversity Action Plan, which has 28 priority species and 15 priority habitats currently listed. For more information see [www.essexbiodiversity.org.uk](http://www.essexbiodiversity.org.uk).

### The UK BAP

(from Explanatory Note by Defra and Natural England on Section 41 of the Natural Environment and Rural Communities (NERC) Act 2006 - Habitats and Species of Principal Importance in England)

The England Biodiversity List has been developed to meet the requirements of Section 41 of the Natural Environment and Rural Communities Act (2006). This legislation requires the Secretary of State to publish a list of species of flora and fauna and habitats considered to be of principal importance for the purpose of conserving biodiversity.

The S41 list will be used to guide decision-makers such as public bodies, including local and regional authorities, in implementing their duty under section 40 of the Natural Environment and Rural Communities Act 2006 'to have regard' to the conservation of biodiversity in England, when carrying out their normal functions. In particular:

- Regional Planning Bodies and Local Planning Authorities will use it to identify the species and habitats that should be afforded priority when applying the requirements of National Planning Policy framework (NPPF) and PPS9 Circular to maintain, restore and enhance species and habitats.
- Local Planning Authorities will use it to identify the species and habitats that require specific consideration in dealing with planning and development control, recognising that under NPPF and PPS9 Circular the aim of planning decisions should be to avoid harm to all biodiversity.
- All Public Bodies will use it to identify species or habitats that should be given priority when implementing the NERC Section 40 duty.

#### Habitats of Principal Importance

Fifty-six habitats of principal importance are included on the S41 list. These are all the habitats in England that have been identified as requiring action in the UK Biodiversity Action Plan (UK BAP). They range from habitats such as upland hay meadows to lowland mixed deciduous woodland and from freshwater habitats such as ponds to marine habitats such as subtidal sands and gravels.

#### Species of Principal Importance

There are 943 species of principal importance included on the S41 list. These are the species found



in England which have been identified as requiring action under the UK BAP. In addition, the Hen Harrier has also been included on the List because without continued conservation action it is unlikely that the Hen Harrier population will increase from its current very low levels in England.

### **Relationship with the UK Biodiversity List of Species and Habitats**

The UK BAP list of priority species and habitats is an important reference source and will be the focus for conservation action across the UK over the next decade. It has been used to draw up the species and habitats of principal importance in England under S41 of the NERC Act.

The revised UK BAP list of priority species and habitats can be downloaded from the UK Biodiversity Website: <http://www.ukbap.org.uk/NewPriorityList.aspx>

### **Relationship with the biodiversity duty under Section 40 of the NERC Act**

There is a general biodiversity duty in the NERC Act (Section 40) which requires every public body in the exercising of its functions to 'have regard, so far as is consistent with the proper exercise of those functions, to the purpose of conserving biodiversity'.

There is no direct relationship between the Section 41 duty on the Secretary of State to publish the list and promote the taking of steps to conserve the habitats and species on it, and the Section 40 duty on public bodies to have regard to the purpose of conserving biodiversity. Importantly:

(a) Biodiversity, as covered by the Section 40 duty includes all biodiversity and not just the habitats and species of principal importance. However, there is an expectation that public bodies would refer to the S41 list when complying with the section 40 duty.

(b) The duty on the Secretary of State to promote the taking of steps by others is not restricted to public bodies.

Defra guidance for local authorities and public bodies on implementing the biodiversity duty in the NERC Act draws attention to the S41 list, emphasising that local authorities and public bodies have a role to play in ensuring the protection of these species and habitats. Copies of the guidance can be downloaded from:

<http://archive.defra.gov.uk/environment/biodiversity/documents/pa-guid-english.pdf>

### **Essex Biodiversity Action Plan**

The Essex Biodiversity Project was set up in 1999 for the purpose of implementing the Essex BAP, one of the 162 local BAPs in the UK. These were formed following the UK's signature to the Convention on Biological Diversity (1992) and the subsequent need for action to conserve biodiversity at a local level.

The overall aim of the Essex Biodiversity Project is to protect, conserve and enhance the variety of wildlife species and habitats in Essex through the successful implementation of the Essex Biodiversity Action Plan.

## UK BAP Priority, Section 41 and Essex BAP Species Table

Source	Taxon	Group	Vernacular	Status	Location	Position	Records	Latest
Essex Field Club	<i>Acronicta psi</i>	insect - moth	Grey Dagger	Biodiversity Action Plan UK list of priority species: Priority Species, Biodiversity Lists - England: England NERC S.41	Thorndon Park,nr Brentwood	TQ605910	1	1974
Essex Field Club	<i>Acronicta psi</i>	insect - moth	Grey Dagger	Biodiversity Action Plan UK list of priority species: Priority Species, Biodiversity Lists - England: England NERC S.41	Thorndon Country Park,Brentwood	TQ605910	1	1973
Essex Field Club	<i>Acronicta rumicis</i>	insect - moth	Knot Grass	Biodiversity Action Plan UK list of priority species: Priority Species, Biodiversity Lists - England: England NERC S.41	Thorndon Country Park,Brentwood	TQ605910	1	1973
Essex Field Club	<i>Acronicta rumicis</i>	insect - moth	Knot Grass	Biodiversity Action Plan UK list of priority species: Priority Species, Biodiversity Lists - England: England NERC S.41	Thorndon Park,nr Brentwood	TQ605910	1	1974
Essex Field Club	<i>Agrochola helvola</i>	insect - moth	Flounced Chestnut	Biodiversity Action Plan UK list of priority species: Priority Species, Biodiversity Lists - England: England NERC S.41	Thorndon Park,nr Brentwood	TQ605910	1	1974
Essex Field Club	<i>Agrochola helvola</i>	insect - moth	Flounced Chestnut	Biodiversity Action Plan UK list of priority species: Priority Species, Biodiversity Lists - England: England NERC S.41	Thorndon Country Park North	TQ605913	1	2009
Essex Field Club	<i>Agrochola helvola</i>	insect - moth	Flounced Chestnut	Biodiversity Action Plan UK list of priority species: Priority Species, Biodiversity Lists - England: England NERC S.41	Thorndon Country Park,Brentwood	TQ605910	1	1973

Essex Field Club	<i>Agrochola litura</i>	insect - moth	Brown-spot Pinion	Biodiversity Action Plan UK list of priority species: Priority Species, Biodiversity Lists - England: England NERC S.41	Thorndon Country Park, Brentwood	TQ605910	1	1973
Essex Field Club	<i>Agrochola litura</i>	insect - moth	Brown-spot Pinion	Biodiversity Action Plan UK list of priority species: Priority Species, Biodiversity Lists - England: England NERC S.41	Thorndon Park, nr Brentwood	TQ605910	1	1974
Essex Field Club	<i>Agrochola lychnidis</i>	insect - moth	Beaded Chestnut	Biodiversity Action Plan UK list of priority species: Priority Species, Biodiversity Lists - England: England NERC S.41	Thorndon Country Park, Brentwood	TQ605910	1	1973
Essex Field Club	<i>Agrochola lychnidis</i>	insect - moth	Beaded Chestnut	Biodiversity Action Plan UK list of priority species: Priority Species, Biodiversity Lists - England: England NERC S.41	Thorndon Park, nr Brentwood	TQ605910	1	1974
Essex Field Club	<i>Aleucis distinctata</i>	insect - moth	Sloe Carpet	Biodiversity Action Plan UK list of priority species: Priority Species, Biodiversity Lists - England: England NERC S.41	Thorndon Park, nr Brentwood	TQ605910	1	1974
Essex Field Club	<i>Aleucis distinctata</i>	insect - moth	Sloe Carpet	Biodiversity Action Plan UK list of priority species: Priority Species, Biodiversity Lists - England: England NERC S.41	Thorndon Country Park, Brentwood	TQ605910	1	1973
Essex Field Club	<i>Aleucis distinctata</i>	insect - moth	Sloe Carpet	Biodiversity Action Plan UK list of priority species: Priority Species, Biodiversity Lists - England: England NERC S.41	Thorndon Park, Childerditch Street	TQ614903	1	1974
Essex Field Club	<i>Allophyes oxyacanthae</i>	insect - moth	Green-brindled Crescent	Biodiversity Action Plan UK list of priority species: Priority Species, Biodiversity Lists - England: England NERC S.41	Thorndon Country Park, Brentwood	TQ605910	1	1973

Essex Field Club	<i>Allophyes oxyacanthae</i>	insect - moth	Green-brindled Crescent	Biodiversity Action Plan UK list of priority species: Priority Species, Biodiversity Lists - England: England NERC S.41	Thorndon Park,nr Brentwood	TQ605910	1	1974
Essex Field Club	<i>Amphipoea oculea</i>	insect - moth	Ear Moth	Biodiversity Action Plan UK list of priority species: Priority Species, Biodiversity Lists - England: England NERC S.41	Thorndon Park,nr Brentwood	TQ605910	1	1974
Essex Field Club	<i>Amphipoea oculea</i>	insect - moth	Ear Moth	Biodiversity Action Plan UK list of priority species: Priority Species, Biodiversity Lists - England: England NERC S.41	Thorndon Country Park,Brentwood	TQ605910	1	1973
Essex Field Club	<i>Amphipyra tragopoginis</i>	insect - moth	Mouse Moth	Biodiversity Action Plan UK list of priority species: Priority Species, Biodiversity Lists - England: England NERC S.41	Thorndon Country Park,Brentwood	TQ605910	1	1973
Essex Field Club	<i>Amphipyra tragopoginis</i>	insect - moth	Mouse Moth	Biodiversity Action Plan UK list of priority species: Priority Species, Biodiversity Lists - England: England NERC S.41	Thorndon Park,nr Brentwood	TQ605910	1	1974
Essex Field Club	<i>Apamea anceps</i>	insect - moth	Large Nutmeg	Biodiversity Action Plan UK list of priority species: Priority Species, Biodiversity Lists - England: England NERC S.41	Thorndon Park,nr Brentwood	TQ605910	1	1974
Essex Field Club	<i>Apamea anceps</i>	insect - moth	Large Nutmeg	Biodiversity Action Plan UK list of priority species: Priority Species, Biodiversity Lists - England: England NERC S.41	Thorndon Country Park,Brentwood	TQ605910	1	1973
Essex Field Club	<i>Apamea remissa</i>	insect - moth	Dusky Brocade	Biodiversity Action Plan UK list of priority species: Priority Species, Biodiversity Lists - England: England NERC S.41	Thorndon Country Park,Brentwood	TQ605910	1	1973

Essex Field Club	<i>Apamea remissa</i>	insect - moth	Dusky Brocade	Biodiversity Action Plan UK list of priority species: Priority Species, Biodiversity Lists - England: England NERC S.41	Thorndon Park,nr Brentwood	TQ605910	1	1974
Essex Field Club	<i>Aporophyla lutulenta</i>	insect - moth	Deep-brown Dart	Biodiversity Action Plan UK list of priority species: Priority Species, Biodiversity Lists - England: England NERC S.41	Thorndon Country Park,Brentwood	TQ605910	1	1973
Essex Field Club	<i>Aporophyla lutulenta</i>	insect - moth	Deep-brown Dart	Biodiversity Action Plan UK list of priority species: Priority Species, Biodiversity Lists - England: England NERC S.41	Thorndon Park,nr Brentwood	TQ605910	1	1974
Essex Field Club	<i>Arctia caja</i>	insect - moth	Garden Tiger	Biodiversity Action Plan UK list of priority species: Priority Species, Biodiversity Lists - England: England NERC S.41	Thorndon Park,nr Brentwood	TQ605910	1	1974
Essex Field Club	<i>Arctia caja</i>	insect - moth	Garden Tiger	Biodiversity Action Plan UK list of priority species: Priority Species, Biodiversity Lists - England: England NERC S.41	Thorndon Country Park,Brentwood	TQ605910	1	1973
Essex Field Club	<i>Arctia caja</i>	insect - moth	Garden Tiger	Biodiversity Action Plan UK list of priority species: Priority Species, Biodiversity Lists - England: England NERC S.41	Thorndon Park,Childerditch Street	TQ614903	1	1974
Essex Field Club	<i>Arvicola amphibius</i>	terrestrial mammal		Biodiversity Action Plan UK list of priority species: Priority Species, Biodiversity Lists - England: England NERC S.41, Essex BAP: EBAP	Thorndon Park Forest	TQ608912	1	1985
Essex Field Club	<i>Asteroscopus sphinx</i>	insect - moth	Sprawler	Biodiversity Action Plan UK list of priority species: Priority Species, Biodiversity Lists - England: England NERC S.41	Thorndon Country Park,Brentwood	TQ605910	1	1973

Essex Field Club	<i>Asteroscopus sphinx</i>	insect - moth	Sprawler	Biodiversity Action Plan UK list of priority species: Priority Species, Biodiversity Lists - England: England NERC S.41	Thorndon Park,nr Brentwood	TQ605910	1	1974
Essex Field Club	<i>Atethmia centrago</i>	insect - moth	Centre-barred Sallow	Biodiversity Action Plan UK list of priority species: Priority Species, Biodiversity Lists - England: England NERC S.41	Thorndon Park,nr Brentwood	TQ605910	1	1974
Essex Field Club	<i>Atethmia centrago</i>	insect - moth	Centre-barred Sallow	Biodiversity Action Plan UK list of priority species: Priority Species, Biodiversity Lists - England: England NERC S.41	Thorndon Country Park,Brentwood	TQ605910	1	1973
Essex Field Club	<i>Blepharita adusta</i>	insect - moth	Dark Brocade	Biodiversity Action Plan UK list of priority species: Priority Species, Biodiversity Lists - England: England NERC S.41	Thorndon Country Park,Brentwood	TQ605910	1	1973
Essex Field Club	<i>Brachylomia viminalis</i>	insect - moth	Minor Shoulder-knot	Biodiversity Action Plan UK list of priority species: Priority Species, Biodiversity Lists - England: England NERC S.41	Thorndon Country Park,Brentwood	TQ605910	1	1973
Essex Field Club	<i>Brachylomia viminalis</i>	insect - moth	Minor Shoulder-knot	Biodiversity Action Plan UK list of priority species: Priority Species, Biodiversity Lists - England: England NERC S.41	Thorndon Park,nr Brentwood	TQ605910	1	1974
EFC/EARG	<i>Bufo bufo</i>	amphibian	Common Toad	Biodiversity Action Plan UK list of priority species: Priority Species, Biodiversity Lists - England: England NERC S.41	Thorndon Park	TQ6190	1	1986
EFC/EARG	<i>Bufo bufo</i>	amphibian	Common Toad	Biodiversity Action Plan UK list of priority species: Priority Species, Biodiversity Lists - England: England NERC S.41	Childerditch Wood	TQ611906	1	2002

Essex Field Club	<i>Caradrina morpheus</i>	insect - moth	Mottled Rustic	Biodiversity Action Plan UK list of priority species: Priority Species, Biodiversity Lists - England: England NERC S.41	Thorndon Country Park, Brentwood	TQ605910	1	1973
Essex Field Club	<i>Caradrina morpheus</i>	insect - moth	Mottled Rustic	Biodiversity Action Plan UK list of priority species: Priority Species, Biodiversity Lists - England: England NERC S.41	Thorndon Park, nr Brentwood	TQ605910	1	1974
Essex Field Club	<i>Chesias legatella</i>	insect - moth	Streak	Biodiversity Action Plan UK list of priority species: Priority Species, Biodiversity Lists - England: England NERC S.41	Thorndon Country Park, Brentwood	TQ605910	1	1973
Essex Field Club	<i>Chesias legatella</i>	insect - moth	Streak	Biodiversity Action Plan UK list of priority species: Priority Species, Biodiversity Lists - England: England NERC S.41	Thorndon Park, nr Brentwood	TQ605910	1	1974
Essex Field Club	<i>Chiasmia clathrata</i>	insect - moth	Latticed Heath	Biodiversity Action Plan UK list of priority species: Priority Species, Biodiversity Lists - England: England NERC S.41	Thorndon CP: Childerditch Common	TQ610906	1	2013
Essex Field Club	<i>Chiasmia clathrata</i>	insect - moth	Latticed Heath	Biodiversity Action Plan UK list of priority species: Priority Species, Biodiversity Lists - England: England NERC S.41	Thorndon Park, Childerditch Street	TQ614903	1	1974
Essex Field Club	<i>Chiasmia clathrata</i>	insect - moth	Latticed Heath	Biodiversity Action Plan UK list of priority species: Priority Species, Biodiversity Lists - England: England NERC S.41	Thorndon Country Park, Brentwood	TQ605910	1	1973
Essex Field Club	<i>Chiasmia clathrata</i>	insect - moth	Latticed Heath	Biodiversity Action Plan UK list of priority species: Priority Species, Biodiversity Lists - England: England NERC S.41	Thorndon Park, nr Brentwood	TQ605910	1	1974

Essex Field Club	<i>Coenonympha pamphilus</i>	insect - butterfly	Small Heath	Biodiversity Action Plan UK list of priority species: Priority Species, Biodiversity Lists - England: England NERC S.41	Thorndon CP: heathland restoration area	TQ612911	2	2012
Essex Field Club	<i>Coenonympha pamphilus</i>	insect - butterfly	Small Heath	Biodiversity Action Plan UK list of priority species: Priority Species, Biodiversity Lists - England: England NERC S.41	Thorndon CP	TQ6090	2	1996
Essex Field Club	<i>Coenonympha pamphilus</i>	insect - butterfly	Small Heath	Biodiversity Action Plan UK list of priority species: Priority Species, Biodiversity Lists - England: England NERC S.41	Thorndon CP	TQ6190	1	1990
Essex Field Club	<i>Coenonympha pamphilus</i>	insect - butterfly	Small Heath	Biodiversity Action Plan UK list of priority species: Priority Species, Biodiversity Lists - England: England NERC S.41	Great Warley Area	TQ59V	1	1999
Essex Field Club	<i>Coenonympha pamphilus</i>	insect - butterfly	Small Heath	Biodiversity Action Plan UK list of priority species: Priority Species, Biodiversity Lists - England: England NERC S.41	Thorndon CP: Childerditch Ponds	TQ613905	26	1986
Essex Field Club	<i>Coenonympha pamphilus</i>	insect - butterfly	Small Heath	Biodiversity Action Plan UK list of priority species: Priority Species, Biodiversity Lists - England: England NERC S.41	Little Warley Common	TQ606907	1	1994
Essex Field Club	<i>Coenonympha pamphilus</i>	insect - butterfly	Small Heath	Biodiversity Action Plan UK list of priority species: Priority Species, Biodiversity Lists - England: England NERC S.41	Thorndon CP	TQ6091	1	1993
Essex Field Club	<i>Coenonympha pamphilus</i>	insect - butterfly	Small Heath	Biodiversity Action Plan UK list of priority species: Priority Species, Biodiversity Lists - England: England NERC S.41	Thorndon CP	TQ69A	1	1995



Essex Field Club	<i>Coenonympha pamphilus</i>	insect - butterfly	Small Heath	Biodiversity Action Plan UK list of priority species: Priority Species, Biodiversity Lists - England: England NERC S.41	Little Warley Common	TQ605906	1	2010
Essex Field Club	<i>Coenonympha pamphilus</i>	insect - butterfly	Small Heath	Biodiversity Action Plan UK list of priority species: Priority Species, Biodiversity Lists - England: England NERC S.41	Thorndon CP: heathland restoration area	TQ611911	1	2013
Essex Field Club	<i>Coenonympha pamphilus</i>	insect - butterfly	Small Heath	Biodiversity Action Plan UK list of priority species: Priority Species, Biodiversity Lists - England: England NERC S.41	Little Warley Common	TQ607905	2	2013
Essex Field Club	<i>Coenonympha pamphilus</i>	insect - butterfly	Small Heath	Biodiversity Action Plan UK list of priority species: Priority Species, Biodiversity Lists - England: England NERC S.41	Thorndon CP	TQ616917	1	2012
Essex Field Club	<i>Coenonympha pamphilus</i>	insect - butterfly	Small Heath	Biodiversity Action Plan UK list of priority species: Priority Species, Biodiversity Lists - England: England NERC S.41	Thorndon CP: Childerditch Common	TQ610904	1	2013
Essex Field Club	<i>Coenonympha pamphilus</i>	insect - butterfly	Small Heath	Biodiversity Action Plan UK list of priority species: Priority Species, Biodiversity Lists - England: England NERC S.41	Little Warley Common	TQ606906	1	1993
Essex Field Club	<i>Cosmia diffinis</i>	insect - moth	White-spotted Pinion	Biodiversity Action Plan UK list of priority species: Priority Species, Biodiversity Lists - England: England NERC S.41	Thorndon Park, Childerditch Street	TQ614903	1	1974
Essex Field Club	<i>Cosmia diffinis</i>	insect - moth	White-spotted Pinion	Biodiversity Action Plan UK list of priority species: Priority Species, Biodiversity Lists - England: England NERC S.41	Thorndon Park, nr Brentwood	TQ605910	1	1974

Essex Field Club	<i>Cosmia diffinis</i>	insect - moth	White-spotted Pinion	Biodiversity Action Plan UK list of priority species: Priority Species, Biodiversity Lists - England: England NERC S.41	Thorndon Country Park, Brentwood	TQ605910	1	1973
Essex Field Club	<i>Cymatophorima diluta</i>	insect - moth	Oak Lutestring	Biodiversity Action Plan UK list of priority species: Priority Species, Biodiversity Lists - England: England NERC S.41	Thorndon Country Park North, Little Warley Common (mixed wood)	TQ605912	2	2010
Essex Field Club	<i>Diarsia rubi</i>	insect - moth	Small Square-spot	Biodiversity Action Plan UK list of priority species: Priority Species, Biodiversity Lists - England: England NERC S.41	Thorndon Country Park, Brentwood	TQ605910	1	1973
Essex Field Club	<i>Diarsia rubi</i>	insect - moth	Small Square-spot	Biodiversity Action Plan UK list of priority species: Priority Species, Biodiversity Lists - England: England NERC S.41	Thorndon Park, nr Brentwood	TQ605910	1	1974
Essex Field Club	<i>Diarsia rubi</i>	insect - moth	Small Square-spot	Biodiversity Action Plan UK list of priority species: Priority Species, Biodiversity Lists - England: England NERC S.41	Thorndon Country Park North	TQ605913	1	2009
Essex Field Club	<i>Diloba caeruleocephala</i>	insect - moth	Figure of Eight	Biodiversity Action Plan UK list of priority species: Priority Species, Biodiversity Lists - England: England NERC S.41	Thorndon Park, nr Brentwood	TQ605910	1	1974
Essex Field Club	<i>Diloba caeruleocephala</i>	insect - moth	Figure of Eight	Biodiversity Action Plan UK list of priority species: Priority Species, Biodiversity Lists - England: England NERC S.41	Thorndon Country Park, Brentwood	TQ605910	1	1973
Essex Field Club	<i>Ecliptopera silaceata</i>	insect - moth	Small Phoenix	Biodiversity Action Plan UK list of priority species: Priority Species, Biodiversity Lists - England: England NERC S.41	Thorndon Park, nr Brentwood	TQ605910	1	1974

Essex Field Club	<i>Ecliptopera silaceata</i>	insect - moth	Small Phoenix	Biodiversity Action Plan UK list of priority species: Priority Species, Biodiversity Lists - England: England NERC S.41	Thorndon Country Park,Brentwood	TQ605910	1	1973
Essex Field Club	<i>Ennomos erosaria</i>	insect - moth	September Thorn	Biodiversity Action Plan UK list of priority species: Priority Species, Biodiversity Lists - England: England NERC S.41	Thorndon Park,nr Brentwood	TQ605910	1	1974
Essex Field Club	<i>Ennomos erosaria</i>	insect - moth	September Thorn	Biodiversity Action Plan UK list of priority species: Priority Species, Biodiversity Lists - England: England NERC S.41	Thorndon Country Park,Brentwood	TQ605910	1	1973
Essex Field Club	<i>Ennomos fuscantaria</i>	insect - moth	Dusky Thorn	Biodiversity Action Plan UK list of priority species: Priority Species, Biodiversity Lists - England: England NERC S.41	Thorndon Park,nr Brentwood	TQ605910	1	1974
Essex Field Club	<i>Ennomos fuscantaria</i>	insect - moth	Dusky Thorn	Biodiversity Action Plan UK list of priority species: Priority Species, Biodiversity Lists - England: England NERC S.41	Thorndon Country Park,Brentwood	TQ605910	1	1973
Essex Field Club	<i>Ennomos quercinaria</i>	insect - moth	August Thorn	Biodiversity Action Plan UK list of priority species: Priority Species, Biodiversity Lists - England: England NERC S.41	Thorndon Country Park,Brentwood	TQ605910	1	1973
Essex Field Club	<i>Ennomos quercinaria</i>	insect - moth	August Thorn	Biodiversity Action Plan UK list of priority species: Priority Species, Biodiversity Lists - England: England NERC S.41	Thorndon Park,nr Brentwood	TQ605910	1	1974
Essex Field Club	<i>Eugnorisma glareosa</i>	insect - moth	Autumnal Rustic	Biodiversity Action Plan UK list of priority species: Priority Species, Biodiversity Lists - England: England NERC S.41	Thorndon Country Park,Brentwood	TQ605910	1	1973

Essex Field Club	<i>Eugnorisma glareosa</i>	insect - moth	Autumnal Rustic	Biodiversity Action Plan UK list of priority species: Priority Species, Biodiversity Lists - England: England NERC S.41	Thorndon Park,nr Brentwood	TQ605910	1	1974
Essex Field Club	<i>Eulithis mellinata</i>	insect - moth	Spinach	Biodiversity Action Plan UK list of priority species: Priority Species, Biodiversity Lists - England: England NERC S.41	Thorndon Park,nr Brentwood	TQ605910	1	1974
Essex Field Club	<i>Euxoa nigricans</i>	insect - moth	Garden Dart	Biodiversity Action Plan UK list of priority species: Priority Species, Biodiversity Lists - England: England NERC S.41	Thorndon Country Park,Brentwood	TQ605910	1	1973
Essex Field Club	<i>Euxoa nigricans</i>	insect - moth	Garden Dart	Biodiversity Action Plan UK list of priority species: Priority Species, Biodiversity Lists - England: England NERC S.41	Thorndon Park,nr Brentwood	TQ605910	1	1974
Essex Field Club	<i>Euxoa tritici</i>	insect - moth	White-line Dart	Biodiversity Action Plan UK list of priority species: Priority Species, Biodiversity Lists - England: England NERC S.41	Thorndon Country Park,Brentwood	TQ605910	1	1973
Essex Field Club	<i>Euxoa tritici</i>	insect - moth	White-line Dart	Biodiversity Action Plan UK list of priority species: Priority Species, Biodiversity Lists - England: England NERC S.41	Thorndon Park,nr Brentwood	TQ605910	1	1974
Essex Field Club	<i>Graphiphora augur</i>	insect - moth	Double Dart	Biodiversity Action Plan UK list of priority species: Priority Species, Biodiversity Lists - England: England NERC S.41	Thorndon Country Park,Brentwood	TQ605910	1	1973
Essex Field Club	<i>Graphiphora augur</i>	insect - moth	Double Dart	Biodiversity Action Plan UK list of priority species: Priority Species, Biodiversity Lists - England: England NERC S.41	Thorndon Park,nr Brentwood	TQ605910	1	1974

Essex Field Club	<i>Hemistola chrysoprasaria</i>	insect - moth	Small Emerald	Biodiversity Action Plan UK list of priority species: Priority Species, Biodiversity Lists - England: England NERC S.41	Thorndon Country Park, Brentwood	TQ605910	1	1973
Essex Field Club	<i>Hemistola chrysoprasaria</i>	insect - moth	Small Emerald	Biodiversity Action Plan UK list of priority species: Priority Species, Biodiversity Lists - England: England NERC S.41	Thorndon Park, nr Brentwood	TQ605910	1	1974
Essex Field Club	<i>Hepialus humuli</i>	insect - moth	Ghost Moth	Biodiversity Action Plan UK list of priority species: Priority Species, Biodiversity Lists - England: England NERC S.41	Thorndon Park, nr Brentwood	TQ605910	1	1974
Essex Field Club	<i>Hepialus humuli</i>	insect - moth	Ghost Moth	Biodiversity Action Plan UK list of priority species: Priority Species, Biodiversity Lists - England: England NERC S.41	Thorndon Country Park, Brentwood	TQ605910	1	1973
Essex Field Club	<i>Hoplodrina blanda</i>	insect - moth	Rustic	Biodiversity Action Plan UK list of priority species: Priority Species, Biodiversity Lists - England: England NERC S.41	Thorndon Country Park, Brentwood	TQ605910	1	1973
Essex Field Club	<i>Hoplodrina blanda</i>	insect - moth	Rustic	Biodiversity Action Plan UK list of priority species: Priority Species, Biodiversity Lists - England: England NERC S.41	Thorndon Park, nr Brentwood	TQ605910	1	1974
Essex Field Club	<i>Hydraecia micacea</i>	insect - moth	Rosy Rustic	Biodiversity Action Plan UK list of priority species: Priority Species, Biodiversity Lists - England: England NERC S.41	Thorndon Country Park, Brentwood	TQ605910	1	1973
Essex Field Club	<i>Hydraecia micacea</i>	insect - moth	Rosy Rustic	Biodiversity Action Plan UK list of priority species: Priority Species, Biodiversity Lists - England: England NERC S.41	Thorndon Park, nr Brentwood	TQ605910	1	1974

Essex Field Club	<i>Lasiommata megera</i>	insect - butterfly	Wall	Biodiversity Action Plan UK list of priority species: Priority Species, Biodiversity Lists - England: England NERC S.41	Little Warley Common	TQ606907	1	1994
Essex Field Club	<i>Lasiommata megera</i>	insect - butterfly	Wall	Biodiversity Action Plan UK list of priority species: Priority Species, Biodiversity Lists - England: England NERC S.41	Thorndon CP: Childerditch Ponds	TQ613905	7	1984
Essex Field Club	<i>Lasiommata megera</i>	insect - butterfly	Wall	Biodiversity Action Plan UK list of priority species: Priority Species, Biodiversity Lists - England: England NERC S.41	Little Warley Common	TQ606906	1	1993
Essex Field Club	<i>Limenitis camilla</i>	insect - butterfly	White Admiral	Biodiversity Action Plan UK list of priority species: Priority Species, Biodiversity Lists - England: England NERC S.41	Thorndon CP: North	TQ610908	1	1996
Essex Field Club	<i>Limenitis camilla</i>	insect - butterfly	White Admiral	Biodiversity Action Plan UK list of priority species: Priority Species, Biodiversity Lists - England: England NERC S.41	Thorndon CP: North	TQ6091	1	1999
Essex Field Club	<i>Lycia hirtaria</i>	insect - moth	Brindled Beauty	Biodiversity Action Plan UK list of priority species: Priority Species, Biodiversity Lists - England: England NERC S.41	Thorndon Park,Childerditch Street	TQ614903	1	1974
Essex Field Club	<i>Lycia hirtaria</i>	insect - moth	Brindled Beauty	Biodiversity Action Plan UK list of priority species: Priority Species, Biodiversity Lists - England: England NERC S.41	Thorndon Country Park,Brentwood	TQ605910	1	1973
Essex Field Club	<i>Lycia hirtaria</i>	insect - moth	Brindled Beauty	Biodiversity Action Plan UK list of priority species: Priority Species, Biodiversity Lists - England: England NERC S.41	Thorndon Park,nr Brentwood	TQ605910	1	1974

Essex Field Club	<i>Lycia hirtaria</i>	insect - moth	Brindled Beauty	Biodiversity Action Plan UK list of priority species: Priority Species, Biodiversity Lists - England: England NERC S.41	Thorndon Park Forest	TQ608912	1	1985
Essex Field Club	<i>Malacosoma neustria</i>	insect - moth	Lackey	Biodiversity Action Plan UK list of priority species: Priority Species, Biodiversity Lists - England: England NERC S.41	Thorndon Park,nr Brentwood	TQ605910	1	1974
Essex Field Club	<i>Malacosoma neustria</i>	insect - moth	Lackey	Biodiversity Action Plan UK list of priority species: Priority Species, Biodiversity Lists - England: England NERC S.41	Thorndon Country Park,Brentwood	TQ605910	1	1973
Essex Field Club	<i>Malacosoma neustria</i>	insect - moth	Lackey	Biodiversity Action Plan UK list of priority species: Priority Species, Biodiversity Lists - England: England NERC S.41	Thorndon Park,Childerditch Street	TQ614903	1	1974
Essex Field Club	<i>Melanchra persicariae</i>	insect - moth	Dot Moth	Biodiversity Action Plan UK list of priority species: Priority Species, Biodiversity Lists - England: England NERC S.41	Thorndon Park,nr Brentwood	TQ605910	1	1974
Essex Field Club	<i>Melanchra persicariae</i>	insect - moth	Dot Moth	Biodiversity Action Plan UK list of priority species: Priority Species, Biodiversity Lists - England: England NERC S.41	Thorndon Country Park,Brentwood	TQ605910	1	1973
Essex Field Club	<i>Melanchra pisi</i>	insect - moth	Broom Moth	Biodiversity Action Plan UK list of priority species: Priority Species, Biodiversity Lists - England: England NERC S.41	Thorndon Park,nr Brentwood	TQ605910	1	1974
Essex Field Club	<i>Melanchra pisi</i>	insect - moth	Broom Moth	Biodiversity Action Plan UK list of priority species: Priority Species, Biodiversity Lists - England: England NERC S.41	Thorndon Country Park,Brentwood	TQ605910	1	1973

Essex Field Club	<i>Mesoligia literosa</i>	insect - moth	Rosy Minor	Biodiversity Action Plan UK list of priority species: Priority Species, Biodiversity Lists - England: England NERC S.41	Thorndon Country Park, Brentwood	TQ605910	1	1973
Essex Field Club	<i>Mesoligia literosa</i>	insect - moth	Rosy Minor	Biodiversity Action Plan UK list of priority species: Priority Species, Biodiversity Lists - England: England NERC S.41	Thorndon Park, nr Brentwood	TQ605910	1	1974
Essex Field Club	<i>Mythimna comma</i>	insect - moth	Shoulder-striped Wainscot	Biodiversity Action Plan UK list of priority species: Priority Species, Biodiversity Lists - England: England NERC S.41	Thorndon Park, nr Brentwood	TQ605910	1	1974
Essex Field Club	<i>Mythimna comma</i>	insect - moth	Shoulder-striped Wainscot	Biodiversity Action Plan UK list of priority species: Priority Species, Biodiversity Lists - England: England NERC S.41	Thorndon Country Park, Brentwood	TQ605910	1	1973
EFC/EARG	<i>Natrix natrix</i>	reptile	Grass Snake	Biodiversity Action Plan UK list of priority species: Priority Species, Biodiversity Lists - England: England NERC S.41	Thorndon Park Forest	TQ608912	1	1985
Essex Field Club	<i>Orthosia gracilis</i>	insect - moth	Powdered Quaker	Biodiversity Action Plan UK list of priority species: Priority Species, Biodiversity Lists - England: England NERC S.41	Thorndon Park Forest	TQ608912	1	1985
Essex Field Club	<i>Orthosia gracilis</i>	insect - moth	Powdered Quaker	Biodiversity Action Plan UK list of priority species: Priority Species, Biodiversity Lists - England: England NERC S.41	Thorndon Park, nr Brentwood	TQ605910	1	1974
Essex Field Club	<i>Orthosia gracilis</i>	insect - moth	Powdered Quaker	Biodiversity Action Plan UK list of priority species: Priority Species, Biodiversity Lists - England: England NERC S.41	Thorndon Country Park, Brentwood	TQ605910	1	1973



Essex Field Club	<i>Plecotus auritus</i>	terrestrial mammal	Brown Long-eared Bat	Biodiversity Action Plan UK list of priority species: Priority Species, Biodiversity Lists - England: England NERC S.41	TQ593911	TQ593911	3	2002
Essex Bat Group	<i>Plecotus auritus</i>	terrestrial mammal	Brown Long-eared Bat	Biodiversity Action Plan UK list of priority species: Priority Species, Biodiversity Lists - England: England NERC S.41	Thorndon Country Park	TQ614914	1	2011
Essex Field Club	<i>Plecotus auritus</i>	terrestrial mammal	Brown Long-eared Bat	Biodiversity Action Plan UK list of priority species: Priority Species, Biodiversity Lists - England: England NERC S.41	TQ611916	TQ611916	4	1998
Essex Field Club	<i>Plecotus auritus</i>	terrestrial mammal	Brown Long-eared Bat	Biodiversity Action Plan UK list of priority species: Priority Species, Biodiversity Lists - England: England NERC S.41	TQ614914	TQ614914	4	2011
Essex Field Club	<i>Polia bombycina</i>	insect - moth	Pale Shining Brown	Biodiversity Action Plan UK list of priority species: Priority Species, Biodiversity Lists - England: England NERC S.41	Thorndon Park,nr Brentwood	TQ605910	1	1974
Essex Field Club	<i>Polia bombycina</i>	insect - moth	Pale Shining Brown	Biodiversity Action Plan UK list of priority species: Priority Species, Biodiversity Lists - England: England NERC S.41	Thorndon Country Park,Brentwood	TQ605910	1	1973
Essex Field Club	<i>Rhizedra lutosa</i>	insect - moth	Large Wainscot	Biodiversity Action Plan UK list of priority species: Priority Species, Biodiversity Lists - England: England NERC S.41	Thorndon Country Park,Brentwood	TQ605910	1	1973
Essex Field Club	<i>Rhizedra lutosa</i>	insect - moth	Large Wainscot	Biodiversity Action Plan UK list of priority species: Priority Species, Biodiversity Lists - England: England NERC S.41	Thorndon Park,nr Brentwood	TQ605910	1	1974

Essex Field Club	<i>Saariotoa firma</i>	spider (Araneae)		Biodiversity Action Plan UK list of priority species: Priority Species, Biodiversity Lists - England: England NERC S.41	Thorndon Park North	TQ616914	2	1987
Essex Field Club	<i>Satyrrium w-album</i>	insect - butterfly	White-letter Hairstreak	Biodiversity Action Plan UK list of priority species: Priority Species, Biodiversity Lists - England: England NERC S.41	Thorndon CP	TQ6091	2	1993
Essex Field Club	<i>Satyrrium w-album</i>	insect - butterfly	White-letter Hairstreak	Biodiversity Action Plan UK list of priority species: Priority Species, Biodiversity Lists - England: England NERC S.41	Childerditch Common	TQ69A	1	1991
Essex Field Club	<i>Satyrrium w-album</i>	insect - butterfly	White-letter Hairstreak	Biodiversity Action Plan UK list of priority species: Priority Species, Biodiversity Lists - England: England NERC S.41	Thorndon CP: Childerditch Ponds	TQ613905	3	1986
Essex Field Club	<i>Satyrrium w-album</i>	insect - butterfly	White-letter Hairstreak	Biodiversity Action Plan UK list of priority species: Priority Species, Biodiversity Lists - England: England NERC S.41	Great Warley Area	TQ59V	1	1999
Essex Field Club	<i>Sciurus vulgaris</i>	terrestrial mammal	Red Squirrel	Biodiversity Action Plan UK list of priority species: Priority Species, Biodiversity Lists - England: England NERC S.41	TQ601921	TQ601921	1	1962
Essex Field Club	<i>Scopula marginepunctata</i>	insect - moth	Mullein Wave	Biodiversity Action Plan UK list of priority species: Priority Species, Biodiversity Lists - England: England NERC S.41	Thorndon Park,nr Brentwood	TQ605910	1	1974
Essex Field Club	<i>Scopula marginepunctata</i>	insect - moth	Mullein Wave	Biodiversity Action Plan UK list of priority species: Priority Species, Biodiversity Lists - England: England NERC S.41	Thorndon Country Park,Brentwood	TQ605910	1	1973

Essex Field Club	<i>Scotopteryx chenopodiata</i>	insect - moth	Shaded Broad-bar	Biodiversity Action Plan UK list of priority species: Priority Species, Biodiversity Lists - England: England NERC S.41	Thorndon CP: Childerditch Common	TQ610906	1	2013
Essex Field Club	<i>Scotopteryx chenopodiata</i>	insect - moth	Shaded Broad-bar	Biodiversity Action Plan UK list of priority species: Priority Species, Biodiversity Lists - England: England NERC S.41	Thorndon Country Park North, Little Warley Common (mixed wood)	TQ605912	1	2010
Essex Field Club	<i>Scotopteryx chenopodiata</i>	insect - moth	Shaded Broad-bar	Biodiversity Action Plan UK list of priority species: Priority Species, Biodiversity Lists - England: England NERC S.41	Thorndon Park,nr Brentwood	TQ605910	1	1974
Essex Field Club	<i>Scotopteryx chenopodiata</i>	insect - moth	Shaded Broad-bar	Biodiversity Action Plan UK list of priority species: Priority Species, Biodiversity Lists - England: England NERC S.41	Thorndon Country Park,Brentwood	TQ605910	1	1973
Essex Field Club	<i>Spilosoma lubricipeda</i>	insect - moth	White Ermine	Biodiversity Action Plan UK list of priority species: Priority Species, Biodiversity Lists - England: England NERC S.41	Thorndon Park,Childerditch Street	TQ614903	1	1974
Essex Field Club	<i>Spilosoma lubricipeda</i>	insect - moth	White Ermine	Biodiversity Action Plan UK list of priority species: Priority Species, Biodiversity Lists - England: England NERC S.41	Thorndon Country Park North	TQ605913	1	2009
Essex Field Club	<i>Spilosoma lubricipeda</i>	insect - moth	White Ermine	Biodiversity Action Plan UK list of priority species: Priority Species, Biodiversity Lists - England: England NERC S.41	Thorndon Park,nr Brentwood	TQ605910	1	1974
Essex Field Club	<i>Spilosoma lubricipeda</i>	insect - moth	White Ermine	Biodiversity Action Plan UK list of priority species: Priority Species, Biodiversity Lists - England: England NERC S.41	Thorndon Country Park,Brentwood	TQ605910	1	1973

Essex Field Club	<i>Spilosoma luteum</i>	insect - moth	Buff Ermine	Biodiversity Action Plan UK list of priority species: Priority Species, Biodiversity Lists - England: England NERC S.41	Thorndon Country Park North	TQ605913	1	2009
Essex Field Club	<i>Spilosoma luteum</i>	insect - moth	Buff Ermine	Biodiversity Action Plan UK list of priority species: Priority Species, Biodiversity Lists - England: England NERC S.41	Thorndon Park, Childerditch Street	TQ614903	1	1974
Essex Field Club	<i>Spilosoma luteum</i>	insect - moth	Buff Ermine	Biodiversity Action Plan UK list of priority species: Priority Species, Biodiversity Lists - England: England NERC S.41	Thorndon Country Park North (mixed wood)	TQ605913	1	2010
Essex Field Club	<i>Spilosoma luteum</i>	insect - moth	Buff Ermine	Biodiversity Action Plan UK list of priority species: Priority Species, Biodiversity Lists - England: England NERC S.41	Thorndon Park, nr Brentwood	TQ605910	1	1974
Essex Field Club	<i>Spilosoma luteum</i>	insect - moth	Buff Ermine	Biodiversity Action Plan UK list of priority species: Priority Species, Biodiversity Lists - England: England NERC S.41	Thorndon Country Park, Brentwood	TQ605910	1	1973
Essex Field Club	<i>Tholera cespitis</i>	insect - moth	Hedge Rustic	Biodiversity Action Plan UK list of priority species: Priority Species, Biodiversity Lists - England: England NERC S.41	Thorndon Park, nr Brentwood	TQ605910	1	1974
Essex Field Club	<i>Tholera cespitis</i>	insect - moth	Hedge Rustic	Biodiversity Action Plan UK list of priority species: Priority Species, Biodiversity Lists - England: England NERC S.41	Thorndon Country Park, Brentwood	TQ605910	1	1973
Essex Field Club	<i>Tholera decimalis</i>	insect - moth	Feathered Gothic	Biodiversity Action Plan UK list of priority species: Priority Species, Biodiversity Lists - England: England NERC S.41	Thorndon Park, nr Brentwood	TQ605910	1	1974

Essex Field Club	<i>Tholera decimalis</i>	insect - moth	Feathered Gothic	Biodiversity Action Plan UK list of priority species: Priority Species, Biodiversity Lists - England: England NERC S.41	Thorndon Country Park, Brentwood	TQ605910	1	1973
Essex Field Club	<i>Tholera decimalis</i>	insect - moth	Feathered Gothic	Biodiversity Action Plan UK list of priority species: Priority Species, Biodiversity Lists - England: England NERC S.41	Thorndon Park, Childerditch Street	TQ614903	1	1974
Essex Field Club	<i>Timandra comae</i>	insect - moth	Blood-vein	Biodiversity Action Plan UK list of priority species: Priority Species, Biodiversity Lists - England: England NERC S.41	Thorndon Park, nr Brentwood	TQ605910	1	1974
Essex Field Club	<i>Timandra comae</i>	insect - moth	Blood-vein	Biodiversity Action Plan UK list of priority species: Priority Species, Biodiversity Lists - England: England NERC S.41	Thorndon Country Park, Brentwood	TQ605910	1	1973
Essex Field Club	<i>Timandra comae</i>	insect - moth	Blood-vein	Biodiversity Action Plan UK list of priority species: Priority Species, Biodiversity Lists - England: England NERC S.41	Thorndon Park, Childerditch Street	TQ614903	1	1974
Essex Field Club	<i>Trichiura crataegi</i>	insect - moth	Pale Eggar	Biodiversity Action Plan UK list of priority species: Priority Species, Biodiversity Lists - England: England NERC S.41	Thorndon Country Park, Brentwood	TQ605910	1	1973
EFC/EARG	<i>Triturus cristatus</i>	amphibian	Warty Newt / Great Crested Newt	Biodiversity Action Plan UK list of priority species: Priority Species, Biodiversity Lists - England: England NERC S.41, Essex BAP: EBAP	Ephermeral Pools Thorndon Country Park	TQ612910	1	2004
EFC/EARG	<i>Triturus cristatus</i>	amphibian	Warty Newt / Great Crested Newt	Biodiversity Action Plan UK list of priority species: Priority Species, Biodiversity Lists - England: England NERC S.41, Essex BAP: EBAP	Childerditch Wood	TQ611906	4	2006

EFC/EARG	<i>Triturus cristatus</i>	amphibian	Warty Newt / Great Crested Newt	Biodiversity Action Plan UK list of priority species: Priority Species, Biodiversity Lists - England: England NERC S.41, Essex BAP: EBAP	Picnic site Thorndon Country Park	TQ608914	2	2006
EFC/EARG	<i>Triturus cristatus</i>	amphibian	Warty Newt / Great Crested Newt	Biodiversity Action Plan UK list of priority species: Priority Species, Biodiversity Lists - England: England NERC S.41, Essex BAP: EBAP	Ephemeral pools Thorndon Country Park	TQ612910	4	2006
Essex Field Club	<i>Tyria jacobaeae</i>	insect - moth	Cinnabar	Biodiversity Action Plan UK list of priority species: Priority Species, Biodiversity Lists - England: England NERC S.41	Little Warley Common	TQ606906	1	2011
Essex Field Club	<i>Tyria jacobaeae</i>	insect - moth	Cinnabar	Biodiversity Action Plan UK list of priority species: Priority Species, Biodiversity Lists - England: England NERC S.41	Ellen's Wood meadow, Great Warley	TQ599912	1	2013
Essex Field Club	<i>Tyria jacobaeae</i>	insect - moth	Cinnabar	Biodiversity Action Plan UK list of priority species: Priority Species, Biodiversity Lists - England: England NERC S.41	Thorndon Country Park, Brentwood	TQ605910	1	1973
Essex Field Club	<i>Tyria jacobaeae</i>	insect - moth	Cinnabar	Biodiversity Action Plan UK list of priority species: Priority Species, Biodiversity Lists - England: England NERC S.41	Little Warley Common	TQ606905	1	2013
Essex Field Club	<i>Tyria jacobaeae</i>	insect - moth	Cinnabar	Biodiversity Action Plan UK list of priority species: Priority Species, Biodiversity Lists - England: England NERC S.41	Thorndon Park, nr Brentwood	TQ605910	1	1974
Essex Field Club	<i>Watsonalla binaria</i>	insect - moth	Oak Hook-tip	Biodiversity Action Plan UK list of priority species: Priority Species, Biodiversity Lists - England: England NERC S.41	Thorndon Park, nr Brentwood	TQ605910	1	1974

Essex Field Club	<i>Watsonalla binaria</i>	insect - moth	Oak Hook-tip	Biodiversity Action Plan UK list of priority species: Priority Species, Biodiversity Lists - England: England NERC S.41	Thorndon Country Park North, Little Warley Common (mixed wood)	TQ605912	2	2010
Essex Field Club	<i>Watsonalla binaria</i>	insect - moth	Oak Hook-tip	Biodiversity Action Plan UK list of priority species: Priority Species, Biodiversity Lists - England: England NERC S.41	Thorndon Country Park, Brentwood	TQ605910	1	1973
Essex Field Club	<i>Xanthia icteritia</i>	insect - moth	Sallow	Biodiversity Action Plan UK list of priority species: Priority Species, Biodiversity Lists - England: England NERC S.41	Thorndon Country Park, Brentwood	TQ605910	1	1973
Essex Field Club	<i>Xanthia icteritia</i>	insect - moth	Sallow	Biodiversity Action Plan UK list of priority species: Priority Species, Biodiversity Lists - England: England NERC S.41	Thorndon Park, nr Brentwood	TQ605910	1	1974
Essex Field Club	<i>Xanthia icteritia</i>	insect - moth	Sallow	Biodiversity Action Plan UK list of priority species: Priority Species, Biodiversity Lists - England: England NERC S.41	Thorndon Country Park North	TQ605913	1	2009
Essex Field Club	<i>Xanthorhoe ferrugata</i>	insect - moth	Dark-barred Twin-spot Carpet	Biodiversity Action Plan UK list of priority species: Priority Species, Biodiversity Lists - England: England NERC S.41	Thorndon Country Park, Brentwood	TQ605910	1	1973
Essex Field Club	<i>Xanthorhoe ferrugata</i>	insect - moth	Dark-barred Twin-spot Carpet	Biodiversity Action Plan UK list of priority species: Priority Species, Biodiversity Lists - England: England NERC S.41	Thorndon Park, nr Brentwood	TQ605910	1	1974
Essex Field Club	<i>Xanthorhoe ferrugata</i>	insect - moth	Dark-barred Twin-spot Carpet	Biodiversity Action Plan UK list of priority species: Priority Species, Biodiversity Lists - England: England NERC S.41	Thorndon Park, Childerditch Street	TQ612907	1	1979

Essex Field Club	<i>Xanthorhoe ferrugata</i>	insect - moth	Dark-barred Twin-spot Carpet	Biodiversity Action Plan UK list of priority species: Priority Species, Biodiversity Lists - England: England NERC S.41	Thorndon Park, Childerditch Street	TQ614903	1	1974
Essex Field Club	<i>Xestia castanea</i>	insect - moth	Neglected Rustic	Biodiversity Action Plan UK list of priority species: Priority Species, Biodiversity Lists - England: England NERC S.41	Thorndon Park, nr Brentwood	TQ605910	1	1974



## 19. Global & National Red List and Scarce Designations

### Red Data Book Species

National Red Data Book species are those falling within the Status categories defined in the British Red Data Books (Bratton, 1991; Shirt, 1987). These are internationally recognised species listed in the various Red Data Books published by, or under the auspices of, the International Union for the Conservation of Nature (IUCN). Species included may not be informally removed or transferred between categories. Nationally Endangered (RDB1) taxa are those considered to be in danger of extinction and whose survival is unlikely if the causal factors continue operating. These include species known from only a single locality since 1970, species restricted to habitats which are especially vulnerable, species which have shown a rapid and continuous decline in the last twenty years and are now estimated to exist in five or fewer ten km squares and species believed extinct but which would need protection if re-discovered. Nationally Vulnerable (RDB2) taxa are those that are believed likely to move into the Endangered category in the near future if the causal factors causing their decline continue operating. This includes species declining throughout their range, species in vulnerable habitats and species whose populations are low. Nationally Rare (RDB3) taxa are those with small populations that are not at present Endangered or Vulnerable, but are at risk. This includes species known or estimated to exist in only 15 or fewer post 1970 ten km squares. Insufficiently Known (RDBK) taxa are those suspected of falling into categories 1-3, but about which there is insufficient information to be certain.

Some families in Diptera (flies) have recently had new status reviews published (Falk, S.J. & Crossley, R., 2005; Falk, S.J. & Chandler, P., 2005). A brief outline of the revised IUCN criteria and their application, as summarised in these reviews, is given below.

#### **EXTINCT (EX)**

A taxon is Extinct when there is no reasonable doubt that the last individual has died.

#### **EXTINCT IN THE WILD (EW)**

A taxon is Extinct in the wild when it is known to survive only in cultivation, in captivity or as a naturalised population (or populations) well outside the past range. A taxon is presumed extinct in the wild when exhaustive surveys in known and/or expected habitat, at appropriate times (diurnal, seasonal, annual) throughout its range have failed to record an individual. Surveys should be over a time frame appropriate to the taxon's life cycle and life form.

#### **CRITICALLY ENDANGERED (CR)**

A taxon is Critically Endangered when it is facing an extremely high risk of extinction in the wild in the immediate future, as detailed by any of the criteria A to E. \*

#### **ENDANGERED (EN)**

A taxon is Endangered when it is not Critically Endangered but is facing a very high risk of extinction in the wild in the near future, as defined by any of the criteria A to E. \*

#### **VULNERABLE (VU)**

A taxon is Vulnerable when it is not Critically Endangered or Endangered but is facing a high risk of extinction in the wild in the medium term future, as defined by any of the criteria A to D. \*

#### **LOWER RISK (LR)**

A taxon is Lower Risk when it has been evaluated but does not satisfy the criteria for any of the categories Critically Endangered, Endangered or Vulnerable. Taxa included in the Lower Risk category can be separated into three sub-categories:

**Conservation Dependent (cd)**

Taxa which are the focus of a continuing taxon-specific or habitat-specific conservation programme targeted towards the taxon in question, the cessation of which would result in the taxon qualifying for one of the threatened categories above within a period of five years.

**Near Threatened (nt)**

Taxa which do not qualify for Lower Risk (Conservation Dependent), but which are close to qualifying for Vulnerable.

**Least Concern (lc)**

Taxa which do not qualify for Lower Risk (Conservation Dependent) or Lower Risk (Near Threatened).

**DATA DEFICIENT (DD)**

A taxon is Data Deficient when there is inadequate information to make a direct or indirect assessment of its risk of extinction based on its distribution and/or population status. A taxon in this category may be well studied, and its biology well known, but appropriate data on abundance and/or distribution are lacking. Data Deficient is therefore not a category of threat or Lower Risk. Listing of taxa in this category indicates that more information is required and acknowledges the possibility that future research will show that a threatened category is appropriate.

**NOT EVALUATED (NE)**

A taxon is Not Evaluated when it has not been assessed against the criteria.

**Nationally Scarce species**

The concept of Nationally Scarce (Notable) species was introduced by Ball (1986). They are species which are estimated to occur within the range of 16 to 100 ten-kilometre squares of the British National Grid system since 1970 and are subdivided as follows: Notable/Na refers to species estimated to occur within the range of 16 to 30 10-kilometre squares of the National Grid System. Notable/Nb refers to species estimated to occur within the range 31 to 100 10-kilometre squares of the National Grid System. Diptera (flies) and some Coleoptera (beetles) are not separated. Categorisations have been revised for various taxonomic groups including Araneae (spiders) in Merrett (1990), aculeate Hymenoptera in Falk (1991a), Coleoptera in Hyman & Parsons (1992, 1994), Diptera in Falk (1991b), Hemiptera in Kirby (1992) and Pyralidae (Lepidoptera) in Parsons (1993).

The concept of nationally scarce (Notable) species is unaltered in the new status reviews (e.g. Falk, S.J. & Crossley, R., 2005; Falk, S.J. & Chandler, P., 2005), but the status is now known as Scarce.

In a new national spider review a 'Watching Brief' category is included for some species where the data available suggest a greater level of threat, but there is uncertainty about the evidence of decline. There are also a number of much more widespread and common species where the data suggest strong declines may be occurring. These have placed these in the 'Watching Brief' category outside of the national status review, but these species should be specifically monitored in the future to understand their status more satisfactorily.

## National Status Species Table

Source	Taxon	Group	Vernacular	Status	Location	Position	Records	Latest
Essex Field Club	<i>Achaeearanea simulans</i>	spider (Araneae)		Rare and scarce species (not based on IUCN criteria) 1990: Nationally Notable	Thorndon Park North	TQ608908	2	1988
Essex Field Club	<i>Araneus triguttatus</i>	spider (Araneae)		Rare and scarce species (not based on IUCN criteria) 2012: pNationally Scarce B	Thorndon Park North	TQ608908	2	1988
Essex Field Club	<i>Araniella inconspicua</i>	spider (Araneae)		Rare and scarce species (not based on IUCN criteria) 1990: Nationally Notable, Rare and scarce species (not based on IUCN criteria) 2012: pNationally Scarce A	Thorndon Park North	TQ608908	2	1987
Essex Field Club	<i>Asteia elegantula</i>	insect - true fly (Diptera)		Red Listing based on pre 1994 IUCN guidelines: Vulnerable	Thorndon Park (centroid)	TQ6091	1	1989
Essex Field Club	<i>Aulonium trisulcus</i>	insect - beetle (Coleoptera)		Rare and scarce species (not based on IUCN criteria): Nationally Notable A	Thorndon Park Forest	TQ608912	1	1983
Essex Field Club	<i>Ceratinopsis stativa</i>	spider (Araneae)		Rare and scarce species (not based on IUCN criteria) 2012: pNationally Scarce B	Thorndon Park North	TQ605907	5	1987
Essex Field Club	<i>Cercidia prominens</i>	spider (Araneae)		Rare and scarce species (not based on IUCN criteria) 2012: pNationally Scarce B (Watching brief)	Thorndon Park North	TQ616913	2	1988
Essex Field Club	<i>Coenonympha pamphilus</i>	insect - butterfly	Small Heath	Red listing based on 2001 IUCN guidelines: Near Threatened	Thorndon CP: heathland restoration area	TQ612911	2	2012
Essex Field Club	<i>Coenonympha pamphilus</i>	insect - butterfly	Small Heath	Red listing based on 2001 IUCN guidelines: Near Threatened	Thorndon CP	TQ6090	2	1996
Essex Field Club	<i>Coenonympha pamphilus</i>	insect - butterfly	Small Heath	Red listing based on 2001 IUCN guidelines: Near Threatened	Thorndon CP	TQ6190	1	1990

Essex Field Club	<i>Coenonympha pamphilus</i>	insect - butterfly	Small Heath	Red listing based on 2001 IUCN guidelines: Near Threatened	Great Warley Area	TQ59V	1	1999
Essex Field Club	<i>Coenonympha pamphilus</i>	insect - butterfly	Small Heath	Red listing based on 2001 IUCN guidelines: Near Threatened	Thorndon CP: Childerditch Ponds	TQ613905	26	1986
Essex Field Club	<i>Coenonympha pamphilus</i>	insect - butterfly	Small Heath	Red listing based on 2001 IUCN guidelines: Near Threatened	Little Warley Common	TQ606907	1	1994
Essex Field Club	<i>Coenonympha pamphilus</i>	insect - butterfly	Small Heath	Red listing based on 2001 IUCN guidelines: Near Threatened	Thorndon CP	TQ6091	1	1993
Essex Field Club	<i>Coenonympha pamphilus</i>	insect - butterfly	Small Heath	Red listing based on 2001 IUCN guidelines: Near Threatened	Thorndon CP	TQ69A	1	1995
Essex Field Club	<i>Coenonympha pamphilus</i>	insect - butterfly	Small Heath	Red listing based on 2001 IUCN guidelines: Near Threatened	Little Warley Common	TQ605906	1	2010
Essex Field Club	<i>Coenonympha pamphilus</i>	insect - butterfly	Small Heath	Red listing based on 2001 IUCN guidelines: Near Threatened	Thorndon CP: heathland restoration area	TQ611911	1	2013
Essex Field Club	<i>Coenonympha pamphilus</i>	insect - butterfly	Small Heath	Red listing based on 2001 IUCN guidelines: Near Threatened	Little Warley Common	TQ607905	2	2013
Essex Field Club	<i>Coenonympha pamphilus</i>	insect - butterfly	Small Heath	Red listing based on 2001 IUCN guidelines: Near Threatened	Thorndon CP	TQ616917	1	2012
Essex Field Club	<i>Coenonympha pamphilus</i>	insect - butterfly	Small Heath	Red listing based on 2001 IUCN guidelines: Near Threatened	Thorndon CP: Childerditch Common	TQ610904	1	2013
Essex Field Club	<i>Coenonympha pamphilus</i>	insect - butterfly	Small Heath	Red listing based on 2001 IUCN guidelines: Near Threatened	Little Warley Common	TQ606906	1	1993
Essex Field Club	<i>Dolichovespula media</i>	insect - hymenopteran	a social wasp	Rare and scarce species (not based on IUCN criteria): Nationally Notable A	Thorndon Park North, Childerditch Pond	TQ613903	1	1994
Essex Field Club	<i>Dolichovespula saxonica</i>	insect - hymenopteran	a social wasp	Red Listing based on pre 1994 IUCN guidelines: IUCN (pre 1994) - Insufficiently known	Thorndon Park North, Childerditch Pond	TQ613903	1	1994
Essex Field Club	<i>Eilema complana</i>	insect - moth	Scarce Footman	Red Listing based on pre 1994 IUCN guidelines: Rare	Thorndon Country Park, Brentwood	TQ605910	1	1973
Essex Field Club	<i>Eilema complana</i>	insect - moth	Scarce Footman	Red Listing based on pre 1994 IUCN guidelines: Rare	Thorndon Park, nr Brentwood	TQ605910	1	1974

Essex Field Club	<i>Gasterophilus intestinalis</i>	insect - true fly (Diptera)		Rare and scarce species (not based on IUCN criteria): Nationally Notable	Warley	TQ5990	1	1987
Essex Field Club	<i>Gongylidiellum latebricola</i>	spider (Araneae)		Rare and scarce species (not based on IUCN criteria) 2012: pNationally Scarce B (Watching brief)	Thorndon Park North	TQ609908	1	1986
Essex Field Club	<i>Gongylidiellum latebricola</i>	spider (Araneae)		Rare and scarce species (not based on IUCN criteria) 2012: pNationally Scarce B (Watching brief)	Thorndon Park North, Childerditch Wood	TQ611907	1	1989
Essex Field Club	<i>Gongylidiellum latebricola</i>	spider (Araneae)		Rare and scarce species (not based on IUCN criteria) 2012: pNationally Scarce B (Watching brief)	Thorndon Park North (DECID WOODS)	TQ609908	1	1986
Essex Field Club	<i>Gongylidiellum latebricola</i>	spider (Araneae)		Rare and scarce species (not based on IUCN criteria) 2012: pNationally Scarce B (Watching brief)	Thorndon Park North, Childerditch Wood	TQ611907	1	1989
Essex Field Club	<i>Hypochaeris maculata</i>	flowering plant	Spotted Cat's-ear	Rare and scarce species (not based on IUCN criteria): Nationally rare, Red listing based on 2001 IUCN guidelines: Near Threatened	Childerditch Common	TQ606906	1	1981
Essex Field Club	<i>Lasioglossum malachurum</i>	insect - hymenopteran	a mining bee	Rare and scarce species (not based on IUCN criteria): Nationally Notable B	Warley Park Golf Club NW	TQ597906	1	1998
Essex Field Club	<i>Lasioglossum malachurum</i>	insect - hymenopteran	a mining bee	Rare and scarce species (not based on IUCN criteria): Nationally Notable B	Warley Park Golf Club, Nw	TQ597906	1	1998
Essex Field Club	<i>Lasiommata megera</i>	insect - butterfly	Wall	Red listing based on 2001 IUCN guidelines: Near Threatened	Little Warley Common	TQ606907	1	1994
Essex Field Club	<i>Lasiommata megera</i>	insect - butterfly	Wall	Red listing based on 2001 IUCN guidelines: Near Threatened	Thorndon CP: Childerditch Ponds	TQ613905	7	1984

Essex Field Club	<i>Lasiommata megera</i>	insect - butterfly	Wall	Red listing based on 2001 IUCN guidelines: Near Threatened	Little Warley Common	TQ606906	1	1993
Essex Field Club	<i>Lasius brunneus</i>	insect - hymenopteran	an ant	Rare and scarce species (not based on IUCN criteria): Nationally Notable A	Holdens Wood, Warley	TQ5991	1	1998
Essex Field Club	<i>Lasius brunneus</i>	insect - hymenopteran	an ant	Rare and scarce species (not based on IUCN criteria): Nationally Notable A	Thorndon Park, Childerditch Wood	TQ611907	1	1989
Essex Field Club	<i>Lasius brunneus</i>	insect - hymenopteran	an ant	Rare and scarce species (not based on IUCN criteria): Nationally Notable A	Warley Park Golf Club, Ne	TQ602903	1	1998
Essex Field Club	<i>Lasius brunneus</i>	insect - hymenopteran	an ant	Rare and scarce species (not based on IUCN criteria): Nationally Notable A	Thorndon Park	TQ609908	1	1987
Essex Field Club	<i>Lasius brunneus</i>	insect - hymenopteran	an ant	Rare and scarce species (not based on IUCN criteria): Nationally Notable A	Warley Park Golf Club NE	TQ602903	1	1998
Essex Field Club	<i>Lasius brunneus</i>	insect - hymenopteran	an ant	Rare and scarce species (not based on IUCN criteria): Nationally Notable A	Warley Park Golf Club, Nw	TQ597906	1	1998
Essex Field Club	<i>Lasius brunneus</i>	insect - hymenopteran	an ant	Rare and scarce species (not based on IUCN criteria): Nationally Notable A	Thorndon Park North	TQ611908	1	1987
Essex Field Club	<i>Lasius brunneus</i>	insect - hymenopteran	an ant	Rare and scarce species (not based on IUCN criteria): Nationally Notable A	Warley Park Golf Club NW	TQ597906	1	1998
Essex Field Club	<i>Limenitis camilla</i>	insect - butterfly	White Admiral	Red listing based on 2001 IUCN guidelines: Vulnerable	Thorndon CP: North	TQ610908	1	1996
Essex Field Club	<i>Limenitis camilla</i>	insect - butterfly	White Admiral	Red listing based on 2001 IUCN guidelines: Vulnerable	Thorndon CP: North	TQ6091	1	1999
Essex Field Club	<i>Macronychia striginervis</i>	insect - true fly (Diptera)		Rare and scarce species (not based on IUCN criteria): Nationally Notable	Brentwood (garden)	TQ599921	1	2000

Essex Field Club	<i>Moebelia penicillata</i>	spider (Araneae)		Rare and scarce species (not based on IUCN criteria) 2012: pNationally Scarce B (Watching brief)	Thorndon Park North	TQ608908	3	1988
Essex Field Club	<i>Neoascia geniculata</i>	insect - true fly (Diptera)		Rare and scarce species (not based on IUCN criteria): Nationally Notable	Thorndon Park	TQ613904	1	1984
Essex Field Club	<i>Neoascia interrupta</i>	insect - true fly (Diptera)		Rare and scarce species (not based on IUCN criteria): Nationally Notable	Thorndon Park	TQ613904	1	1984
Essex Field Club	<i>Neoascia obliqua</i>	insect - true fly (Diptera)		Rare and scarce species (not based on IUCN criteria): Nationally Notable	Thorndon Park, Brentwood	TQ613905	1	1987
Essex Field Club	<i>Nomada fucata</i>	insect - hymenopteran	a solitary bee	Rare and scarce species (not based on IUCN criteria): Nationally Notable A	Warley Park Golf Club NW	TQ597906	1	1998
Essex Field Club	<i>Nomada fucata</i>	insect - hymenopteran	a solitary bee	Rare and scarce species (not based on IUCN criteria): Nationally Notable A	Warley Park Golf Club, Nw	TQ597906	1	1998
Essex Field Club	<i>Notaris scirpi</i>	insect - beetle (Coleoptera)		Rare and scarce species (not based on IUCN criteria): Nationally Notable B	Thorndon Park, Childerditch	TQ613904	1	1983
Essex Field Club	<i>Onobrychis viciifolia</i>	flowering plant	Sainfoin	Red listing based on 2001 IUCN guidelines: Near Threatened	Warley Hospital	TQ5992	1	2010
Essex Field Club	<i>Panagaeus bipustulatus</i>	insect - beetle (Coleoptera)		Rare and scarce species (not based on IUCN criteria): Nationally Notable B	Thorndon Park, Childerditch	TQ613904	1	1983
Essex Field Club	<i>Philodromus albidus</i>	spider (Araneae)		Rare and scarce species (not based on IUCN criteria) 1990: Nationally Notable	Thorndon Park North	TQ609908	1	1987
Essex Field Club	<i>Philodromus albidus</i>	spider (Araneae)		Rare and scarce species (not based on IUCN criteria) 1990: Nationally Notable	Thorndon Park North	TQ613912	2	1988

Essex Field Club	<i>Philodromus albidus</i>	spider (Araneae)		Rare and scarce species (not based on IUCN criteria) 1990: Nationally Notable	Thorndon Park North (DECID WOODS)	TQ609908	1	1987
Essex Field Club	<i>Philodromus albidus</i>	spider (Araneae)		Rare and scarce species (not based on IUCN criteria) 1990: Nationally Notable	Thorndon Park North	TQ611906	2	1988
Essex Field Club	<i>Philodromus albidus</i>	spider (Araneae)		Rare and scarce species (not based on IUCN criteria) 1990: Nationally Notable	Thorndon Park North	TQ6190	2	1991
Essex Field Club	<i>Philodromus albidus</i>	spider (Araneae)		Rare and scarce species (not based on IUCN criteria) 1990: Nationally Notable	Thorndon Park North	TQ608908	8	1988
Essex Field Club	<i>Philodromus albidus</i>	spider (Araneae)		Rare and scarce species (not based on IUCN criteria) 1990: Nationally Notable	Thorndon Park North (MIXED WOODS)	TQ612905	1	1986
Essex Field Club	<i>Philodromus albidus</i>	spider (Araneae)		Rare and scarce species (not based on IUCN criteria) 1990: Nationally Notable	Thorndon Park North	TQ612905	2	1986
Essex Field Club	<i>Philodromus albidus</i>	spider (Araneae)		Rare and scarce species (not based on IUCN criteria) 1990: Nationally Notable	Thorndon Park North (DECID WOODS)	TQ608908	2	1987
Essex Field Club	<i>Philodromus praedatus</i>	spider (Araneae)		Rare and scarce species (not based on IUCN criteria) 1990: Nationally Notable	Thorndon Park North	TQ608908	8	1988
Essex Field Club	<i>Philodromus praedatus</i>	spider (Araneae)		Rare and scarce species (not based on IUCN criteria) 1990: Nationally Notable	Thorndon Park	TQ608908	1	1988
Essex Field Club	<i>Phloiodya vaudoueri</i>	insect - beetle (Coleoptera)		Rare and scarce species (not based on IUCN criteria): Nationally Notable B	Thorndon Park, Childerditch	TQ613904	1	1983
Essex Field Club	<i>Platyderus depressus</i>	insect - beetle (Coleoptera)		Rare and scarce species (not based on IUCN criteria): Nationally Notable B	Thorndon Park, Childerditch	TQ613904	1	1983



Essex Field Club	<i>Poa bulbosa</i>	flowering plant	Bulbous Meadow-grass	Rare and scarce species (not based on IUCN criteria): Nationally scarce	Chindits :Lane area	TQ5992	3	2012
Essex Field Club	<i>Porrhomma montanum</i>	spider (Araneae)		Rare and scarce species (not based on IUCN criteria) 2012: pNationally Scarce B	Thorndon Park North,Childerditch Wood	TQ612906	1	1989
Essex Field Club	<i>Porrhomma montanum</i>	spider (Araneae)		Rare and scarce species (not based on IUCN criteria) 2012: pNationally Scarce B	Thorndon Park North, Childerditch Wood	TQ612906	2	1989
Essex Field Club	<i>Porrhomma montanum</i>	spider (Araneae)		Rare and scarce species (not based on IUCN criteria) 2012: pNationally Scarce B	Thorndon Park North,Childerditch Wood	TQ611907	1	1989
Essex Field Club	<i>Porrhomma montanum</i>	spider (Araneae)		Rare and scarce species (not based on IUCN criteria) 2012: pNationally Scarce B	Thorndon Park North, Childerditch Wood	TQ611907	1	1989
Essex Field Club	<i>Pyrochroa coccinea</i>	insect - beetle (Coleoptera)	Black-headed Cardinal Beetle	Rare and scarce species (not based on IUCN criteria): Nationally Notable B	Thorndon Park, Childerditch	TQ613904	1	1983
Essex Field Club	<i>Quedius longicornis</i>	insect - beetle (Coleoptera)		Rare and scarce species (not based on IUCN criteria): Nationally Notable B	Thorndon Park	TQ6190	1	1987
Essex Field Club	<i>Ricciocarpos natans</i>	liverwort	Fringed Heartwort	Rare and scarce species (not based on IUCN criteria): Nationally scarce	Childerditch, the Horse Pond	TQ615907	1	1986
Essex Field Club	<i>Saaristoa firma</i>	spider (Araneae)		Red Listing based on 2001 IUCN guidelines: Vulnerable	Thorndon Park North	TQ616914	2	1987
Essex Field Club	<i>Salticus zebraneus</i>	spider (Araneae)		Rare and scarce species (not based on IUCN criteria) 1990: Nationally Notable, Rare and scarce species (not based on IUCN criteria) 2012: pNationally Scarce A	Hoddens Wood,Warley	TQ5991	1	1998

Essex Field Club	<i>Salticus zebraneus</i>	spider (Araneae)		Rare and scarce species (not based on IUCN criteria) 1990: Nationally Notable, Rare and scarce species (not based on IUCN criteria) 2012: pNationally Scarce A	Holdens Wood, Warley	TQ5991	1	1998
Essex Field Club	<i>Satyrrium w-album</i>	insect - butterfly	White-letter Hairstreak	Red listing based on 2001 IUCN guidelines: Endangered	Thorndon CP	TQ6091	2	1993
Essex Field Club	<i>Satyrrium w-album</i>	insect - butterfly	White-letter Hairstreak	Red listing based on 2001 IUCN guidelines: Endangered	Childerditch Common	TQ69A	1	1991
Essex Field Club	<i>Satyrrium w-album</i>	insect - butterfly	White-letter Hairstreak	Red listing based on 2001 IUCN guidelines: Endangered	Thorndon CP: Childerditch Ponds	TQ613905	3	1986
Essex Field Club	<i>Satyrrium w-album</i>	insect - butterfly	White-letter Hairstreak	Red listing based on 2001 IUCN guidelines: Endangered	Great Warley Area	TQ59V	1	1999
Essex Field Club	<i>Stigmus pendulus</i>	insect - hymenopteran	a digger wasp	Red Listing based on pre 1994 IUCN guidelines: IUCN (pre 1994) - Insufficiently known	Holdens Wood, Warley	TQ5991	2	1998
Essex Field Club	<i>Stratiomys potamida</i>	insect - true fly (Diptera)		Rare and scarce species (not based on IUCN criteria): Nationally Notable	Thorndon Park	TQ6190	1	1984
Essex Field Club	<i>Triplax lacordairii</i>	insect - beetle (Coleoptera)		Red Listing based on pre 1994 IUCN guidelines: Rare	Thorndon Park, Childerditch	TQ613904	1	1983
Essex Field Club	<i>Typhamyza bifasciata</i>	insect - true fly (Diptera)		Rare and scarce species (not based on IUCN criteria): Nationally Notable	Thorndon Park	TQ613904	1	1984
Essex Field Club	<i>Xerolycosa nemoralis</i>	spider (Araneae)		Rare and scarce species (not based on IUCN criteria) 1990: Nationally Notable, Rare and scarce species (not based on IUCN criteria) 2012: pNationally Scarce B	Hoddens Wood, Warley	TQ5991	1	1998

Essex Field Club	<i>Xerolycosa nemoralis</i>	spider (Araneae)		Rare and scarce species (not based on IUCN criteria) 1990: Nationally Notable, Rare and scarce species (not based on IUCN criteria) 2012: pNationally Scarce B	Holdens Wood, Warley	TQ5991	2	1998
Essex Field Club	<i>Xysticus lanio</i>	spider (Araneae)		Rare and scarce species (not based on IUCN criteria) 2012: pNationally Scarce B	Hartwood, Brentwood	TQ6092	1	1951
Essex Field Club	<i>Zilla diodia</i>	spider (Araneae)		Rare and scarce species (not based on IUCN criteria) 1990: Nationally Notable	Thorndon Park North	TQ616914	2	1987
Essex Field Club	<i>Zilla diodia</i>	spider (Araneae)		Rare and scarce species (not based on IUCN criteria) 1990: Nationally Notable	Thorndon Park North (DECID WOODS)	TQ608908	1	1987
Essex Field Club	<i>Zilla diodia</i>	spider (Araneae)		Rare and scarce species (not based on IUCN criteria) 1990: Nationally Notable	Thorndon Park North	TQ608908	1	1987
Essex Field Club	<i>Zyras haworthi</i>	insect - beetle (Coleoptera)		Rare and scarce species (not based on IUCN criteria): Nationally Notable A	Thorndon Park	TQ6190	1	1987

## 20. Essex Red Data List Species

### Information contained in the Inventory

The Essex Red Data List was compiled in 2002 for English Nature (now Natural England), with the input of County Recorders and other county specialists and with an extensive period of consultation. The full list is available at [www.essexfieldclub.org.uk/portal/p/Essex+Red+Data+List](http://www.essexfieldclub.org.uk/portal/p/Essex+Red+Data+List).

The list is an important compilation of Essex information, helping to inform and better enable biodiversity and planning decisions throughout the county. As an internet resource, the list has been updated, with changes listed on the website.

Inclusion of species on the list is guided by the following key criteria:

- In the national Red Data List (where one exists)
- Nationally Scarce/Notable (where there is an available definition and list).
- Species which are rare, declining and/or subject to a high degree of threat in Essex (and not in either of the above categories).

Depending on the degree of regional knowledge this is related to:

- Species recorded in few modern sites (X or fewer sites, since 19XX).
- Species with restricted distribution occurring in habitats under a high degree of threat nationally and/or within the county.
- More widespread species which have undergone a substantial decline in number or distribution since 19XX.
- Species which are extinct in Essex, and for which there is significant potential for re-establishment, either naturally or through intervention.

The values of X will vary for different taxonomic groups; County Recorders and other county specialists have used their knowledge to determine the threshold values for each particular taxonomic group in Essex.

In addition, Essex Red Data List Threat Statuses have been assigned to the Arachnida, aculeate Hymenoptera, Syrphidae, larger Brachycera, Orthoptera and Odonata taxonomic groups. These threat categories are defined\* as:

### Essex Endangered

- Species known as a single population within a single post-1980 1km<sup>2</sup> or only from threatened or vulnerable sites in Essex.
- Species believed extinct in Essex.

### Essex Vulnerable

- Species known from only two populations in Essex.
- Essex Rare species which are restricted to habitats or sites known to be under threat in Essex.
- Species which only occur at sites in Essex known to be vulnerable.
- Species which have shown a continuous decline over the last twenty years and are now known to exist in less than 1% of the covered post-1980 1km<sup>2</sup> in Essex.

### **Essex Threatened**

- Essex Scarce species with a Frequency Ratio of less than 1.5 and Tetrad percentage of less than 1.0 indicating widely isolated populations within the county.
- Essex Scarce species which are restricted to habitats or sites known to be under threat in the county.
- Species which have shown a continuous decline over the last twenty years.

### **Regionally Important**

- Species which are important in a national context because Essex contains a significant proportion of the national populations.
- Species which are important in a national context because they have a close association with a specific nationally threatened habitat included in the Biodiversity Action Plan.
- Species which are important in a national context because they are dominant in or peculiar to a specific habitat for which Essex contains a large percentage of the national habitat.

\* Detailed information is available at

<http://www.essexfieldclub.org.uk/portal/p/Essex+Red+Data+threat+statuses>

Where a taxon not included in the list has been recorded from 6 or less of the 57 hectads (10km squares) covering the Watsonian VCs 18 and 19 it has been accorded a provisional Essex Red Data List status (pListed) here.

## Essex Red Species Table

Source	Taxon	Group	Vernacular	Status	Location	Position	Records	Latest
Essex Field Club	<i>Achaearanea simulans</i>	spider (Araneae)		Essex Red Data List: Listed	Thorndon Park North	TQ608908	2	1988
Essex Field Club	<i>Achillea ptarmica</i>	flowering plant	Sneezewort	Essex Red Data List: Listed	Childerditch	TQ6190	1	1996
Essex Field Club	<i>Agrostis vinealis</i>	flowering plant	Brown Bent	Essex Red Data List: Listed	Warley Hospital	TQ5992	1	2010
Essex Field Club	<i>Agrotis vestigialis</i>	insect - moth	Archer's Dart	Essex Red Data List: pListed	Thorndon Park,nr Brentwood	TQ605910	1	1974
Essex Field Club	<i>Aleucis distinctata</i>	insect - moth	Sloe Carpet	Essex Red Data List: Listed	Thorndon Park,nr Brentwood	TQ605910	1	1974
Essex Field Club	<i>Aleucis distinctata</i>	insect - moth	Sloe Carpet	Essex Red Data List: Listed	Thorndon Country Park,Brentwood	TQ605910	1	1973
Essex Field Club	<i>Aleucis distinctata</i>	insect - moth	Sloe Carpet	Essex Red Data List: Listed	Thorndon Park,Childerditch Street	TQ614903	1	1974
Essex Field Club	<i>Anacamptis blattariella</i>	insect - moth		Essex Red Data List: pListed	Thorndon Country Park North, Little Warley Common (mixed wood)	TQ605912	1	2010
Essex Field Club	<i>Ancylis mitterbacheriana</i>	insect - moth		Essex Red Data List: pListed	Thorndon Country Park North (mixed wood)	TQ605913	1	2010
Essex Field Club	<i>Andrena angustior</i>	insect - hymenopteran	a mining bee	Essex Red Data List: Listed	Warley Park Golf Club NW	TQ597906	1	1998
Essex Field Club	<i>Andrena angustior</i>	insect - hymenopteran	a mining bee	Essex Red Data List: Listed	Warley Park Golf Club, Nw	TQ597906	1	1998
Essex Field Club	<i>Andrena fuscipes</i>	insect - hymenopteran	a mining bee	Essex Red Data List: Listed	Thorndon Park North, Relic Heather Area	TQ616914	2	1993
Essex Field Club	<i>Anthomyza dissors</i>	insect - true fly (Diptera)		Essex Red Data List: pListed	Thorndon Park	TQ613904	2	1984
Essex Field Club	<i>Araniella inconspicua</i>	spider (Araneae)		Essex Red Data List: Listed	Thorndon Park North	TQ608908	2	1987
Essex Field Club	<i>Archanara sparganii</i>	insect - moth	Webb's Wainscot	Essex Red Data List: Listed	TQ6091	TQ6091	1	1974

Essex Field Club	<i>Archanara sparganii</i>	insect - moth	Webb's Wainscot	Essex Red Data List: Listed	Thorndon Park	TQ6091	1	1973
Essex Field Club	<i>Arctia caja</i>	insect - moth	Garden Tiger	Essex Red Data List: Listed	Thorndon Park,nr Brentwood	TQ605910	1	1974
Essex Field Club	<i>Arctia caja</i>	insect - moth	Garden Tiger	Essex Red Data List: Listed	Thorndon Country Park,Brentwood	TQ605910	1	1973
Essex Field Club	<i>Arctia caja</i>	insect - moth	Garden Tiger	Essex Red Data List: Listed	Thorndon Park,Childerditch Street	TQ614903	1	1974
Essex Field Club	<i>Argynnis aglaja</i>	insect - butterfly	Dark Green Fritillary	Essex Red Data List: Appendix	Thorndon CP: North	TQ604913	1	1997
Essex Field Club	<i>Argynnis paphia</i>	insect - butterfly	Silver-washed Fritillary	Essex Red Data List: Appendix	Thorndon CP: Childerditch Common	TQ608907	1	2013
Essex Field Club	<i>Argynnis paphia</i>	insect - butterfly	Silver-washed Fritillary	Essex Red Data List: Appendix	Warley, Nr Thorndon Park	TQ69A	2	2002
Essex Field Club	<i>Argyresthia conjugella</i>	insect - moth	Apple Fruit Moth	Essex Red Data List: pListed	Thorndon Country Park North (mixed wood)	TQ605913	1	2010
Essex Field Club	<i>Argyresthia conjugella</i>	insect - moth	Apple Fruit Moth	Essex Red Data List: pListed	Thorndon Country Park North, Little Warley Common (mixed wood)	TQ605912	1	2010
Essex Field Club	<i>Arvicola amphibius</i>	terrestrial mammal		Essex BAP: EBAP, Essex Red Data List: Listed	Thorndon Park Forest	TQ608912	1	1985
Essex Field Club	<i>Asteia elegantula</i>	insect - true fly (Diptera)		Essex Red Data List: pListed	Thorndon Park (centroid)	TQ6091	1	1989
Essex Field Club	<i>Athyrium filix-femina</i>	fern	Lady Fern	Essex Red Data List: Listed	Childerditch	TQ6190	1	1996
Essex Field Club	<i>Athyrium filix-femina</i>	fern	Lady Fern	Essex Red Data List: Listed	Holdens Wood	TQ591911	1	1981
Essex Field Club	<i>Blepharita adusta</i>	insect - moth	Dark Brocade	Essex Red Data List: Listed	Thorndon Country Park,Brentwood	TQ605910	1	1973
Essex Field Club	<i>Carex laevigata</i>	flowering plant	Smooth-Stalked Sedge	Essex Red Data List: Listed	Holdens Wood	TQ591911	1	1981
Essex Field Club	<i>Carpatolechia notatella</i>	insect - moth		Essex Red Data List: pListed	Warley area	TQ5992	1	1965

Essex Field Club	<i>Catarhoe rubidata</i>	insect - moth	Ruddy Carpet	Essex Red Data List: Listed	Thorndon Park,nr Brentwood	TQ605910	1	1974
Essex Field Club	<i>Catarhoe rubidata</i>	insect - moth	Ruddy Carpet	Essex Red Data List: Listed	Thorndon Country Park,Brentwood	TQ605910	1	1973
Essex Field Club	<i>Catoptria falsella</i>	insect - moth		Essex Red Data List: Listed	Thorndon Country Park North, Little Warley Common (mixed wood)	TQ605912	1	2010
Essex Field Club	<i>Cercidia prominens</i>	spider (Araneae)		Essex Red Data List: Listed	Thorndon Park North	TQ616913	2	1988
Essex Field Club	<i>Cercyon tristis</i>	insect - beetle (Coleoptera)		Essex Red Data List: Listed	Thorndon Park	TQ6190	1	1987
Essex Field Club	<i>Chrysosplenium oppositifolium</i>	flowering plant	Opposite-leaved Golden-saxifrage	Essex Red Data List: Listed	Holdens Wood	TQ591911	1	1981
Essex Field Club	<i>Clostera pigra</i>	insect - moth	Small Chocolate-tip	Essex Red Data List: Listed	Thorndon Park,nr Brentwood	TQ605910	1	1974
Essex Field Club	<i>Clostera pigra</i>	insect - moth	Small Chocolate-tip	Essex Red Data List: Listed	Thorndon Country Park,Brentwood	TQ605910	1	1973
Essex Field Club	<i>Convallaria majalis</i>	flowering plant	Lily of the Valley	Essex Red Data List: Listed	Barrack Wood South	TQ599913	1	1981
Essex Field Club	<i>Cosmia diffinis</i>	insect - moth	White-spotted Pinion	Essex Red Data List: Listed	Thorndon Park,Childerditch Street	TQ614903	1	1974
Essex Field Club	<i>Cosmia diffinis</i>	insect - moth	White-spotted Pinion	Essex Red Data List: Listed	Thorndon Park,nr Brentwood	TQ605910	1	1974
Essex Field Club	<i>Cosmia diffinis</i>	insect - moth	White-spotted Pinion	Essex Red Data List: Listed	Thorndon Country Park,Brentwood	TQ605910	1	1973
Essex Field Club	<i>Diaea dorsata</i>	spider (Araneae)		Essex Red Data List: Listed	Thorndon Park North	TQ6190	2	1991
Essex Field Club	<i>Diastata fuscula</i>	insect - true fly (Diptera)		Essex Red Data List: pListed	Barrack Wood	TQ599920	1	1982
Essex Field Club	<i>Dolichovespula saxonica</i>	insect - hymenopteran	a social wasp	Essex Red Data List: Listed	Thorndon Park North, Childerditch Pond	TQ613903	1	1994
Essex Field Club	<i>Drosophila phalerata</i>	insect - true fly (Diptera)		Essex Red Data List: pListed	Barrack Wood	TQ599920	2	1982



Essex Field Club	<i>Dryopteris carthusiana</i>	fern	Narrow Buckler-Fern	Essex Red Data List: Listed	Holdens Wood	TQ591911	1	1981
Essex Field Club	<i>Elaphria venustula</i>	insect - moth	Rosy Marbled	Essex Red Data List: Listed	Thorndon Country Park North (mixed wood)	TQ605913	1	2010
Essex Field Club	<i>Elaphria venustula</i>	insect - moth	Rosy Marbled	Essex Red Data List: Listed	Thorndon Park	TQ6091	1	1973
Essex Field Club	<i>Elaphria venustula</i>	insect - moth	Rosy Marbled	Essex Red Data List: Listed	Thorndon Country Park North	TQ605913	1	2009
Essex Field Club	<i>Elaphria venustula</i>	insect - moth	Rosy Marbled	Essex Red Data List: Listed	TQ6091	TQ6091	1	1974
Essex Field Club	<i>Empis nigratarsis</i>	insect - true fly (Diptera)		Essex Red Data List: pListed	Thorndon Park	TQ613904	1	1994
Essex Field Club	<i>Ennomos autumnaria</i>	insect - moth	Large Thorn	Essex Red Data List: Listed	Thorndon Park	TQ6091	1	1973
Essex Field Club	<i>Ennomos autumnaria</i>	insect - moth	Large Thorn	Essex Red Data List: Listed	TQ6091	TQ6091	1	1974
Essex Field Club	<i>Ephestia parasitella</i>	insect - moth		Essex Red Data List: Listed	Thorndon Country Park North, Little Warley Common (mixed wood)	TQ605912	1	2010
Essex Field Club	<i>Epinotia demarniana</i>	insect - moth		Essex Red Data List: Listed	Thorndon Country Park North, Little Warley Common (mixed wood)	TQ605912	1	2010
Essex Field Club	<i>Epinotia demarniana</i>	insect - moth		Essex Red Data List: Listed	Thorndon Country Park North	TQ605913	1	2009
Essex Field Club	<i>Epinotia rubiginosana</i>	insect - moth		Essex Red Data List: pListed	Thorndon Country Park North, Little Warley Common (mixed wood)	TQ605912	1	2010
Essex Field Club	<i>Eucosmomorpha albersana</i>	insect - moth		Essex Red Data List: pListed	Thorndon Park Forest	TQ608912	1	1984
Essex Field Club	<i>Eupithecia millefoliata</i>	insect - moth	Yarrow Pug	Essex Red Data List: Listed	Thorndon Park	TQ6091	1	1973
Essex Field Club	<i>Eupithecia millefoliata</i>	insect - moth	Yarrow Pug	Essex Red Data List: Listed	TQ6091	TQ6091	1	1974

Essex Field Club	<i>Fannia difficilis</i>	insect - true fly (Diptera)		Essex Red Data List: pListed	Barrack Wood	TQ599920	1	1982
Essex Field Club	<i>Formica rufa</i>	insect - hymenopteran	an ant	Essex Red Data List: Listed	Barrack Wood	TQ599922	1	2005
Essex Field Club	<i>Formica rufa</i>	insect - hymenopteran	an ant	Essex Red Data List: Listed	Barrack Wood	TQ600918	1	2005
Essex Field Club	<i>Formica rufa</i>	insect - hymenopteran	an ant	Essex Red Data List: Listed	Harts Wood, Brentwood	TQ6092	1	1997
Essex Field Club	<i>Frangula alnus</i>	flowering plant	Alder Buckthorn	Essex Red Data List: Listed	Holdens Wood	TQ591911	1	1981
Essex Field Club	<i>Fungomyza albimana</i>	insect - true fly (Diptera)		Essex Red Data List: pListed	Thorndon Park	TQ613904	1	1984
Essex Field Club	<i>Ganoderma resinaceum</i>	fungus		Essex Red Data List: Listed	Thorndon Park North	TQ609915	1	2009
Essex Field Club	<i>Gasterophilus intestinalis</i>	insect - true fly (Diptera)		Essex Red Data List: pListed	Warley	TQ5990	1	1987
Essex Field Club	<i>Gastropacha quercifolia</i>	insect - moth	Lappet	Essex Red Data List: Listed	Thorndon Country Park, Brentwood	TQ605910	1	1973
Essex Field Club	<i>Gastropacha quercifolia</i>	insect - moth	Lappet	Essex Red Data List: Listed	Thorndon Park, nr Brentwood	TQ605910	1	1974
Essex Field Club	<i>Gongylidiellum latebricola</i>	spider (Araneae)		Essex Red Data List: Listed	Thorndon Park North	TQ609908	1	1986
Essex Field Club	<i>Gongylidiellum latebricola</i>	spider (Araneae)		Essex Red Data List: Listed	Thorndon Park North, Childerditch Wood	TQ611907	1	1989
Essex Field Club	<i>Gongylidiellum latebricola</i>	spider (Araneae)		Essex Red Data List: Listed	Thorndon Park North (DECID WOODS)	TQ609908	1	1986
Essex Field Club	<i>Gongylidiellum latebricola</i>	spider (Araneae)		Essex Red Data List: Listed	Thorndon Park North, Childerditch Wood	TQ611907	1	1989
Essex Field Club	<i>Heleodromia immaculata</i>	insect - true fly (Diptera)		Essex Red Data List: pListed	Barrack Wood	TQ599920	2	1982
Essex Field Club	<i>Hilara flavipes</i>	insect - true fly (Diptera)		Essex Red Data List: pListed	Barrack Wood	TQ599920	1	1982
Essex Field Club	<i>Hilara manicata</i>	insect - true fly (Diptera)		Essex Red Data List: pListed	Thorndon Park	TQ613904	1	1984

Essex Field Club	<i>Hypomecis roboraria</i>	insect - moth	Great Oak Beauty	Essex Red Data List: Listed	Thorndon Country Park North	TQ605913	1	2009
Essex Field Club	<i>Hypoconera punctatissima</i>	insect - hymenopteran	an ant	Essex Red Data List: pListed	Thorndon Park North, yard	TQ605913	1	2007
Essex Field Club	<i>Juncus bulbosus</i>	flowering plant	Bulbous Rush	Essex Red Data List: Listed	Holdens Wood	TQ591911	1	1981
Essex Field Club	<i>Lasius brunneus</i>	insect - hymenopteran	an ant	Essex Red Data List: Listed	Holdens Wood, Warley	TQ5991	1	1998
Essex Field Club	<i>Lasius brunneus</i>	insect - hymenopteran	an ant	Essex Red Data List: Listed	Thorndon Park, Childerditch Wood	TQ611907	1	1989
Essex Field Club	<i>Lasius brunneus</i>	insect - hymenopteran	an ant	Essex Red Data List: Listed	Warley Park Golf Club, Ne	TQ602903	1	1998
Essex Field Club	<i>Lasius brunneus</i>	insect - hymenopteran	an ant	Essex Red Data List: Listed	Thorndon Park	TQ609908	1	1987
Essex Field Club	<i>Lasius brunneus</i>	insect - hymenopteran	an ant	Essex Red Data List: Listed	Warley Park Golf Club NE	TQ602903	1	1998
Essex Field Club	<i>Lasius brunneus</i>	insect - hymenopteran	an ant	Essex Red Data List: Listed	Warley Park Golf Club, Nw	TQ597906	1	1998
Essex Field Club	<i>Lasius brunneus</i>	insect - hymenopteran	an ant	Essex Red Data List: Listed	Thorndon Park North	TQ611908	1	1987
Essex Field Club	<i>Lasius brunneus</i>	insect - hymenopteran	an ant	Essex Red Data List: Listed	Warley Park Golf Club NW	TQ597906	1	1998
Essex Field Club	<i>Laspeyria flexula</i>	insect - moth	Beautiful Hook-tip	Essex Red Data List: Listed	Thorndon Park,nr Brentwood	TQ605910	1	1974
Essex Field Club	<i>Laspeyria flexula</i>	insect - moth	Beautiful Hook-tip	Essex Red Data List: Listed	Thorndon Country Park,Brentwood	TQ605910	1	1973
Essex Field Club	<i>Leucozona laternaria</i>	insect - true fly (Diptera)		Essex Red Data List: pListed	Thorndon Park Forest	TQ608912	1	1986
Essex Field Club	<i>Limenitis camilla</i>	insect - butterfly	White Admiral	Essex Red Data List: Listed	Thorndon CP: North	TQ610908	1	1996
Essex Field Club	<i>Limenitis camilla</i>	insect - butterfly	White Admiral	Essex Red Data List: Listed	Thorndon CP: North	TQ6091	1	1999

Essex Field Club	<i>Lobesia reliquana</i>	insect - moth		Essex Red Data List: pListed	Thorndon Country Park North, Little Warley Common (mixed wood)	TQ605912	1	2010
Essex Field Club	<i>Lonchoptera tristis</i>	insect - true fly (Diptera)		Essex Red Data List: pListed	Barrack Wood	TQ599921	2	1982
Essex Field Club	<i>Macrochilo cribrumalis</i>	insect - moth	Dotted Fan-foot	Essex Red Data List: Listed	Thorndon Park	TQ6091	1	1973
Essex Field Club	<i>Macrochilo cribrumalis</i>	insect - moth	Dotted Fan-foot	Essex Red Data List: Listed	TQ6091	TQ6091	1	1974
Essex Field Club	<i>Macronychia striginervis</i>	insect - true fly (Diptera)		Essex Red Data List: pListed	Brentwood (garden)	TQ599921	1	2000
Essex Field Club	<i>Megaselia brunneipennis</i>	insect - true fly (Diptera)		Essex Red Data List: pListed	Barrack Wood	TQ599922	1	1982
Essex Field Club	<i>Megaselia diversa</i>	insect - true fly (Diptera)		Essex Red Data List: pListed	Barrack Wood	TQ599920	1	1982
Essex Field Club	<i>Megaselia nigriceps</i>	insect - true fly (Diptera)		Essex Red Data List: pListed	Barrack Wood	TQ599920	1	1982
Essex Field Club	<i>Megaselia paludosa</i>	insect - true fly (Diptera)		Essex Red Data List: pListed	Barrack Wood	TQ599920	1	1982
Essex Field Club	<i>Megaselia pleuralis</i>	insect - true fly (Diptera)		Essex Red Data List: pListed	Barrack Wood	TQ599920	1	1982
Essex Field Club	<i>Megaselia ruficornis</i>	insect - true fly (Diptera)		Essex Red Data List: pListed	Barrack Wood	TQ599920	1	1982
Essex Field Club	<i>Meles meles</i>	terrestrial mammal	Badger	Essex Red Data List: Listed	TQ619922	TQ619922	2	2013
Essex Field Club	<i>Meles meles</i>	terrestrial mammal	Badger	Essex Red Data List: Listed	TQ592912	TQ592912	3	2008
Essex Field Club	<i>Meles meles</i>	terrestrial mammal	Badger	Essex Red Data List: Listed	TQ608928	TQ608928	3	2009
Essex Field Club	<i>Meles meles</i>	terrestrial mammal	Badger	Essex Red Data List: Listed	Thorndon Park Forest	TQ608912	1	1985
Essex Field Club	<i>Myotis daubentonii</i>	terrestrial mammal	Daubenton's Bat	Essex Red Data List: Listed	TQ614914	TQ614914	4	2011

Essex Bat Group	<i>Myotis daubentonii</i>	terrestrial mammal	Daubenton's Bat	Essex Red Data List: Listed	Thorndon Country Park	TQ614914	1	2011
Essex Bat Group	<i>Myotis nattereri</i>	terrestrial mammal	Natterer's Bat	Essex Red Data List: Listed	Thorndon Country Park	TQ614914	1	2011
Essex Field Club	<i>Myotis nattereri</i>	terrestrial mammal	Natterer's Bat	Essex Red Data List: Listed	TQ614914	TQ614914	4	2011
Essex Field Club	<i>Neoascia geniculata</i>	insect - true fly (Diptera)		Essex Red Data List: Listed	Thorndon Park	TQ613904	1	1984
Essex Field Club	<i>Neoascia interrupta</i>	insect - true fly (Diptera)		Essex Red Data List: Listed	Thorndon Park	TQ613904	1	1984
Essex Field Club	<i>Neoascia obliqua</i>	insect - true fly (Diptera)		Essex Red Data List: Listed	Thorndon Park, Brentwood	TQ613905	1	1987
Essex Field Club	<i>Nomada fucata</i>	insect - hymenopteran	a solitary bee	Essex Red Data List: Listed	Warley Park Golf Club NW	TQ597906	1	1998
Essex Field Club	<i>Nomada fucata</i>	insect - hymenopteran	a solitary bee	Essex Red Data List: Listed	Warley Park Golf Club, Nw	TQ597906	1	1998
Essex Field Club	<i>Notaris scirpi</i>	insect - beetle (Coleoptera)		Essex Red Data List: Listed	Thorndon Park, Childerditch	TQ613904	1	1983
Essex Field Club	<i>Nyctalus leisleri</i>	terrestrial mammal	Leisler's Bat / Lesser Noctule Bat	Essex Red Data List: Listed	TQ592922	TQ592922	4	1993
Essex Field Club	<i>Orthoceratium lacustre</i>	insect - true fly (Diptera)		Essex Red Data List: pListed	Thorndon Park	TQ6190	1	1989
Essex Field Club	<i>Orthosia opima</i>	insect - moth	Northern Drab	Essex Red Data List: Listed	Thorndon Park,nr Brentwood	TQ605910	1	1974
Essex Field Club	<i>Orthosia opima</i>	insect - moth	Northern Drab	Essex Red Data List: Listed	Thorndon Country Park,Brentwood	TQ605910	1	1973
Essex Field Club	<i>Panagaeus bipustulatus</i>	insect - beetle (Coleoptera)		Essex Red Data List: Listed	Thorndon Park, Childerditch	TQ613904	1	1983
Essex Field Club	<i>Phloiotrya vaudoueri</i>	insect - beetle (Coleoptera)		Essex Red Data List: Listed	Thorndon Park, Childerditch	TQ613904	1	1983
Essex Field Club	<i>Plecotus auritus</i>	terrestrial mammal	Brown Long-eared Bat	Essex Red Data List: Listed	TQ593911	TQ593911	3	2002
Essex Bat Group	<i>Plecotus auritus</i>	terrestrial mammal	Brown Long-eared Bat	Essex Red Data List: Listed	Thorndon Country Park	TQ614914	1	2011

Essex Field Club	<i>Plecotus auritus</i>	terrestrial mammal	Brown Long-eared Bat	Essex Red Data List: Listed	TQ611916	TQ611916	4	1998
Essex Field Club	<i>Plecotus auritus</i>	terrestrial mammal	Brown Long-eared Bat	Essex Red Data List: Listed	TQ614914	TQ614914	4	2011
Essex Field Club	<i>Poa bulbosa</i>	flowering plant	Bulbous Meadow-grass	Essex Red Data List: Listed	Chindits :Lane area	TQ5992	3	2012
Essex Field Club	<i>Polia bombycina</i>	insect - moth	Pale Shining Brown	Essex Red Data List: Listed	Thorndon Park,nr Brentwood	TQ605910	1	1974
Essex Field Club	<i>Polia bombycina</i>	insect - moth	Pale Shining Brown	Essex Red Data List: Listed	Thorndon Country Park,Brentwood	TQ605910	1	1973
Essex Field Club	<i>Porrhomma montanum</i>	spider (Araneae)		Essex Red Data List: Listed	Thorndon Park North,Childerditch Wood	TQ612906	1	1989
Essex Field Club	<i>Porrhomma montanum</i>	spider (Araneae)		Essex Red Data List: Listed	Thorndon Park North, Childerditch Wood	TQ612906	2	1989
Essex Field Club	<i>Porrhomma montanum</i>	spider (Araneae)		Essex Red Data List: Listed	Thorndon Park North,Childerditch Wood	TQ611907	1	1989
Essex Field Club	<i>Porrhomma montanum</i>	spider (Araneae)		Essex Red Data List: Listed	Thorndon Park North, Childerditch Wood	TQ611907	1	1989
Essex Field Club	<i>Pseudococcyx posticana</i>	insect - moth		Essex Red Data List: pListed	Thorndon Country Park North, Little Warley Common (mixed wood)	TQ605912	1	2010
Essex Field Club	<i>Pseudotelphusa scalella</i>	insect - moth		Essex Red Data List: Listed	Warley area	TQ5992	1	1935
Essex Field Club	<i>Psoricoptera gibbosella</i>	insect - moth		Essex Red Data List: Listed	Thorndon Country Park North (mixed wood)	TQ605913	1	2009
Essex Field Club	<i>Pyrochroa coccinea</i>	insect - beetle (Coleoptera)	Black-headed Cardinal Beetle	Essex Red Data List: Listed	Thorndon Park, Childerditch	TQ613904	1	1983
Essex Field Club	<i>Quedius longicornis</i>	insect - beetle (Coleoptera)		Essex Red Data List: Listed	Thorndon Park	TQ6190	1	1987
Essex Field Club	<i>Rhamphomyia erythrophthalma</i>	insect - true fly (Diptera)		Essex Red Data List: pListed	Barrack Wood	TQ599920	2	1982
Essex Field Club	<i>Rhamphomyia hirsutipes</i>	insect - true fly (Diptera)		Essex Red Data List: pListed	Barrack Wood	TQ599920	2	1982

Essex Field Club	<i>Rhypholophus varius</i>	insect - true fly (Diptera)		Essex Red Data List: pListed	Barrack Wood	TQ599920	1	1992
Essex Field Club	<i>Saariotoa firma</i>	spider (Araneae)		Essex Red Data List: Listed	Thorndon Park North	TQ616914	2	1987
Essex Field Club	<i>Salticus zebraneus</i>	spider (Araneae)		Essex Red Data List: Listed	Hoddens Wood, Warley	TQ5991	1	1998
Essex Field Club	<i>Salticus zebraneus</i>	spider (Araneae)		Essex Red Data List: Listed	Holdens Wood, Warley	TQ5991	1	1998
Essex Field Club	<i>Sciurus vulgaris</i>	terrestrial mammal	Red Squirrel	Essex Red Data List: Appendix	TQ601921	TQ601921	1	1962
Essex Field Club	<i>Spaelotis ravidia</i>	insect - moth	Stout Dart	Essex Red Data List: Listed	TQ6091	TQ6091	1	1974
Essex Field Club	<i>Spaelotis ravidia</i>	insect - moth	Stout Dart	Essex Red Data List: Listed	Thorndon Park	TQ6091	1	1973
Essex Field Club	<i>Spilosoma urticae</i>	insect - moth	Water Ermine	Essex Red Data List: Listed	TQ6091	TQ6091	1	1974
Essex Field Club	<i>Spilosoma urticae</i>	insect - moth	Water Ermine	Essex Red Data List: Listed	Thorndon Country Park, Brentwood	TQ605910	1	1973
Essex Field Club	<i>Stigmaeus pendulus</i>	insect - hymenopteran	a digger wasp	Essex Red Data List: Listed	Holdens Wood, Warley	TQ5991	2	1998
Essex Field Club	<i>Stratiomys potamida</i>	insect - true fly (Diptera)		Essex Red Data List: Listed	Thorndon Park	TQ6190	1	1984
Essex Field Club	<i>Suillia humilis</i>	insect - true fly (Diptera)		Essex Red Data List: pListed	Barrack Wood	TQ599920	1	1982
Essex Field Club	<i>Sympetrum sanguineum</i>	insect - dragonfly (Odonata)	Ruddy Darter	Essex Red Data List: Listed	Thorndon Park Forest	TQ608912	1	1984
Essex Field Club	<i>Trichinomyia flavipes</i>	insect - true fly (Diptera)		Essex Red Data List: pListed	Barrack Wood	TQ599920	1	1982
Essex Field Club	<i>Trichocera hiemalis</i>	insect - true fly (Diptera)		Essex Red Data List: pListed	Thorndon Park North	TQ6190	1	1987
Essex Field Club	<i>Triphleba collini</i>	insect - true fly (Diptera)		Essex Red Data List: pListed	Thorndon Park North	TQ6190	1	1987
Essex Field Club	<i>Triplax lacordairii</i>	insect - beetle (Coleoptera)		Essex Red Data List: Listed	Thorndon Park, Childerditch	TQ613904	1	1983

EFC/EARG	<i>Triturus cristatus</i>	amphibian	Warty Newt / Great Crested Newt	Essex BAP: EBAP, Essex Red Data List: Listed	Ephemeral Pools Thorndon Country Park	TQ612910	1	2004
EFC/EARG	<i>Triturus cristatus</i>	amphibian	Warty Newt / Great Crested Newt	Essex BAP: EBAP, Essex Red Data List: Listed	Childerditch Wood	TQ611906	4	2006
EFC/EARG	<i>Triturus cristatus</i>	amphibian	Warty Newt / Great Crested Newt	Essex BAP: EBAP, Essex Red Data List: Listed	Picnic site Thorndon Country Park	TQ608914	2	2006
EFC/EARG	<i>Triturus cristatus</i>	amphibian	Warty Newt / Great Crested Newt	Essex BAP: EBAP, Essex Red Data List: Listed	Ephemeral pools Thorndon Country Park	TQ612910	4	2006
EFC/EARG	<i>Triturus helveticus</i>	amphibian	Palmate Newt	Essex Red Data List: Listed	Harts Wood	TQ603923	1	2005
EFC/EARG	<i>Triturus helveticus</i>	amphibian	Palmate Newt	Essex Red Data List: Listed	Brentwood, cm14 5al (pinpoint)	TQ598925	2	2013
EFC/EARG	<i>Triturus helveticus</i>	amphibian	Palmate Newt	Essex Red Data List: Listed	Ephemeral pools Thorndon Country Park	TQ612910	2	2004
EFC/EARG	<i>Triturus helveticus</i>	amphibian	Palmate Newt	Essex Red Data List: Listed	Picnic site Thorndon Country Park	TQ608914	3	2004
EFC/EARG	<i>Triturus helveticus</i>	amphibian	Palmate Newt	Essex Red Data List: Listed	Childerditch Wood	TQ611906	1	2002
EFC/EARG	<i>Triturus helveticus</i>	amphibian	Palmate Newt	Essex Red Data List: Listed	Ephemeral Pools Thorndon Country Park	TQ612910	1	2002
EFC/EARG	<i>Triturus helveticus</i>	amphibian	Palmate Newt	Essex Red Data List: Listed	brentwood (pinpoint)	TQ598923	2	2013
EFC/EARG	<i>Triturus helveticus</i>	amphibian	Palmate Newt	Essex Red Data List: Listed	Wood edge	TQ612905	1	2002
EFC/EARG	<i>Triturus helveticus</i>	amphibian	Palmate Newt	Essex Red Data List: Listed	Donkey Lane Plantation, Brentwood	TQ598921	1	2005
Essex Field Club	<i>Typhomyza bifasciata</i>	insect - true fly (Diptera)		Essex Red Data List: pListed	Thorndon Park	TQ613904	1	1984
Essex Field Club	<i>Xerolycosa nemoralis</i>	spider (Araneae)		Essex Red Data List: Listed	Hoddens Wood, Warley	TQ5991	1	1998
Essex Field Club	<i>Xerolycosa nemoralis</i>	spider (Araneae)		Essex Red Data List: Listed	Holdens Wood, Warley	TQ5991	2	1998
Essex Field Club	<i>Xestia baja</i>	insect - moth	Dotted Clay	Essex Red Data List: Listed	Thorndon Country Park, Brentwood	TQ605910	1	1973



Essex Field Club	<i>Xestia baja</i>	insect - moth	Dotted Clay	Essex Red Data List: Listed	Thorndon Park,nr Brentwood	TQ605910	1	1974
Essex Field Club	<i>Xestia castanea</i>	insect - moth	Neglected Rustic	Essex Red Data List: Listed	Thorndon Park,nr Brentwood	TQ605910	1	1974
Essex Field Club	<i>Xestia ditrapezium</i>	insect - moth	Triple-spotted Clay	Essex Red Data List: Listed	Thorndon Park,nr Brentwood	TQ605910	1	1974
Essex Field Club	<i>Xestia ditrapezium</i>	insect - moth	Triple-spotted Clay	Essex Red Data List: Listed	Thorndon Country Park,Brentwood	TQ605910	1	1973
Essex Field Club	<i>Xestia rhomboidea</i>	insect - moth	Square-spotted Clay	Essex Red Data List: Listed	Thorndon Park,nr Brentwood	TQ605910	1	1974
Essex Field Club	<i>Xysticus lanio</i>	spider (Araneae)		Essex Red Data List: Listed	Hartwood,Brentwood	TQ6092	1	1951
Essex Field Club	<i>Zilla diodia</i>	spider (Araneae)		Essex Red Data List: Listed	Thorndon Park North	TQ616914	2	1987
Essex Field Club	<i>Zilla diodia</i>	spider (Araneae)		Essex Red Data List: Listed	Thorndon Park North (DECID WOODS)	TQ608908	1	1987
Essex Field Club	<i>Zilla diodia</i>	spider (Araneae)		Essex Red Data List: Listed	Thorndon Park North	TQ608908	1	1987
Essex Field Club	<i>Zyras haworthi</i>	insect - beetle (Coleoptera)		Essex Red Data List: Listed	Thorndon Park	TQ6190	1	1987

## 21. Invasive Species

### **Information about invasive species**

Invasive species may threaten habitats and species with biodiversity and nature conservation value. Where invasive species are present, action may or may not be appropriate to control their spread or to eliminate them from sites and habitats.

Invasive Species Action Plans are used to help coordinate the response to key invasive non-native species across England, Scotland and Wales. The plans provide a short and strategic overview identifying the key aims, objectives and actions. They can be seen on the Defra website at <https://secure.fera.defra.gov.uk/nonnativespecies/index.cfm?sectionid=92>

### **Action on invasive species**

The appropriate response to the presence of an invasive species will vary depending on the species and the degree to which it is or may in the future cause damage to the ecology at the location.

### **Identification of invasive species**

Identification of invasive non-native species is an essential part of invasive species management and guidance can be found on the Defra website at <https://secure.fera.defra.gov.uk/nonnativespecies/index.cfm?sectionid=47>

### **Invasive species records**

Most existing records of invasive species in Essex are made during general recording, although there are plans to encourage targeted recording of these species in the future.

Where you have records of invasive species for the search area, please submit them to us by email to [datasearch@essexfieldclub.org.uk](mailto:datasearch@essexfieldclub.org.uk) or via our website at [www.essexfieldclub.org.uk](http://www.essexfieldclub.org.uk)

Where invasive species have been recorded, their records are summarised in the following table.

## Invasive Species

Source	Taxon	Group	Vernacular	Location	Position	Records	Latest
Essex Field Club	<i>Crassula helmsii</i>	flowering plant	New Zealand Pigmyweed	Childerditch	TQ6190	1	1996
Essex Field Club	<i>Fallopia japonica</i>	flowering plant	Japanese Knotweed	Lorne Road Cemetery	TQ5992	1	2010
Essex Field Club	<i>Rhododendron ponticum</i>	flowering plant	Rhododendron	Lorne Road Cemetery	TQ5992	1	2010

## ALL Records

Source	Taxon	Group	Vernacular	Location	Position	Records	Latest
Essex Field Club	<i>Abax parallelepipedus</i>	insect - beetle (Coleoptera)		Thorndon Park	TQ6190	1	1987
Essex Field Club	<i>Abax parallelepipedus</i>	insect - beetle (Coleoptera)		Thorndon Park, Childerditch	TQ613904	1	1983
Essex Field Club	<i>Abraxas grossulariata</i>	insect - moth	Magpie Moth	Thorndon Country Park, Brentwood	TQ605910	1	1973
Essex Field Club	<i>Abraxas grossulariata</i>	insect - moth	Magpie Moth	Thorndon Park, Childerditch Street	TQ614903	1	1974
Essex Field Club	<i>Abraxas grossulariata</i>	insect - moth	Magpie Moth	Thorndon Country Park North	TQ605913	1	2009
Essex Field Club	<i>Abraxas grossulariata</i>	insect - moth	Magpie Moth	Thorndon Park, nr Brentwood	TQ605910	1	1974
Essex Field Club	<i>Abrostola tripartita</i>	insect - moth	Spectacle	Thorndon Park, nr Brentwood	TQ605910	1	1974
Essex Field Club	<i>Abrostola tripartita</i>	insect - moth	Spectacle	Thorndon Country Park, Brentwood	TQ605910	1	1973
Essex Field Club	<i>Abrostola tripartita</i>	insect - moth	Spectacle	Thorndon Park, Childerditch Street	TQ614903	1	1974
Essex Field Club	<i>Acasis viretata</i>	insect - moth	Yellow-barred Brindle	Thorndon Park, Childerditch Street	TQ614903	1	1974
Essex Field Club	<i>Acasis viretata</i>	insect - moth	Yellow-barred Brindle	Thorndon Country Park North, Little Warley Common (mixed wood)	TQ605912	1	2010
Essex Field Club	<i>Acasis viretata</i>	insect - moth	Yellow-barred Brindle	Thorndon Park, nr Brentwood	TQ605910	1	1974
Essex Field Club	<i>Acasis viretata</i>	insect - moth	Yellow-barred Brindle	Thorndon Country Park, Brentwood	TQ605910	1	1973
Essex Field Club	<i>Acer campestre</i>	flowering plant	Field Maple	Chindits : Lane area	TQ5992	1	2010
Essex Field Club	<i>Acer campestre</i>	flowering plant	Field Maple	Childerditch	TQ6190	1	1996
Essex Field Club	<i>Acer pseudoplatanus</i>	flowering plant	Sycamore	Hampden Wood	TQ5992	1	2010
Essex Field Club	<i>Acer pseudoplatanus</i>	flowering plant	Sycamore	Childerditch	TQ6190	1	1996
Essex Field Club	<i>Achaearanea lunata</i>	spider (Araneae)		Thorndon Park North	TQ608908	2	1988
Essex Field Club	<i>Achaearanea lunata</i>	spider (Araneae)		Thorndon Park North	TQ6190	2	1991
Essex Field Club	<i>Achaearanea simulans</i>	spider (Araneae)		Thorndon Park North	TQ608908	2	1988

Essex Field Club	<i>Achenium depressum</i>	insect - beetle (Coleoptera)		Thorndon Park Forest	TQ608912	1	1983
Essex Field Club	<i>Achillea millefolium</i>	flowering plant	Yarrow	Chindits :Lane area	TQ5992	1	2010
Essex Field Club	<i>Achillea millefolium</i>	flowering plant	Yarrow	Childerditch	TQ6190	1	1996
Essex Field Club	<i>Achillea ptarmica</i>	flowering plant	Sneezewort	Childerditch	TQ6190	1	1996
Essex Field Club	<i>Achlya flavicornis</i>	insect - moth	Yellow Horned	Thorndon Park,nr Brentwood	TQ605910	1	1974
Essex Field Club	<i>Acleris emargana</i>	insect - moth		Thorndon Country Park North	TQ605913	1	2009
Essex Field Club	<i>Acleris notana</i>	insect - moth		Thorndon Country Park North	TQ605913	1	2009
Essex Field Club	<i>Acleris rhombana</i>	insect - moth	Rhomboid Tortrix	Thorndon Country Park North	TQ605913	1	2009
Essex Field Club	<i>Acronicta aceris</i>	insect - moth	Sycamore	Thorndon Country Park North (mixed wood)	TQ605913	1	2010
Essex Field Club	<i>Acronicta leporina</i>	insect - moth	Miller	TQ6091	TQ6091	1	1974
Essex Field Club	<i>Acronicta leporina</i>	insect - moth	Miller	Thorndon Country Park,Brentwood	TQ605910	1	1973
Essex Field Club	<i>Acronicta megacephala</i>	insect - moth	Poplar Grey	Thorndon Country Park,Brentwood	TQ605910	1	1973
Essex Field Club	<i>Acronicta megacephala</i>	insect - moth	Poplar Grey	Thorndon Park,nr Brentwood	TQ605910	1	1974
Essex Field Club	<i>Acronicta megacephala</i>	insect - moth	Poplar Grey	Thorndon Country Park North	TQ605913	1	2009
Essex Field Club	<i>Acronicta psi</i>	insect - moth	Grey Dagger	Thorndon Park,nr Brentwood	TQ605910	1	1974
Essex Field Club	<i>Acronicta psi</i>	insect - moth	Grey Dagger	Thorndon Country Park,Brentwood	TQ605910	1	1973
Essex Field Club	<i>Acronicta rumicis</i>	insect - moth	Knot Grass	Thorndon Country Park,Brentwood	TQ605910	1	1973
Essex Field Club	<i>Acronicta rumicis</i>	insect - moth	Knot Grass	Thorndon Park,nr Brentwood	TQ605910	1	1974
Essex Field Club	<i>Acronicta tridens</i>	insect - moth	Dark Dagger	Thorndon Park,Childerditch Street	TQ614903	1	1974
Essex Field Club	<i>Acupalpus dubius</i>	insect - beetle (Coleoptera)		Thorndon Park Forest	TQ608912	1	1985
Essex Field Club	<i>Acupalpus dubius</i>	insect - beetle (Coleoptera)		Thorndon Park	TQ6190	1	1987
Essex Field Club	<i>Adalia bipunctata</i>	insect - beetle (Coleoptera)	2-spot Ladybird	Thorndon Park Forest	TQ608912	1	1983

Essex Field Club	<i>Adalia bipunctata</i>	insect - beetle (Coleoptera)	2-spot Ladybird	Thorndon Park, Childerditch	TQ613904	1	1983
Essex Field Club	<i>Adalia decempunctata</i>	insect - beetle (Coleoptera)	10-spot Ladybird	Thorndon Park Forest	TQ608912	1	1983
Essex Field Club	<i>Adalia decempunctata</i>	insect - beetle (Coleoptera)	10-spot Ladybird	Thorndon Park, Childerditch	TQ613904	1	1984
Essex Field Club	<i>Adela reaumurella</i>	insect - moth		Thorndon Country Park North, Little Warley Common (mixed wood)	TQ605912	1	2010
Essex Field Club	<i>Adela reaumurella</i>	insect - moth		Little Warley Common	TQ607904	4	2012
Essex Field Club	<i>Adela reaumurella</i>	insect - moth		Thorndon Park Forest	TQ608912	1	1985
Essex Field Club	<i>Adela reaumurella</i>	insect - moth		Little Warley Common	TQ607905	1	2011
Essex Field Club	<i>Adela reaumurella</i>	insect - moth		Thorndon Park: Childerditch Common	TQ608907	1	2012
Essex Field Club	<i>Adela reaumurella</i>	insect - moth		Little Warley Common	TQ606906	1	2012
Essex Field Club	<i>Aegopodium podagraria</i>	flowering plant	Ground-elder / Goutweed / Bishopweed	Donkey Lane Plantation	TQ5992	1	2010
Essex Field Club	<i>Aeshna cyanea</i>	insect - dragonfly (Odonata)	Southern Hawker	Essex	TQ594921	1	2000
Essex Field Club	<i>Aeshna grandis</i>	insect - dragonfly (Odonata)	Brown Hawker	Thorndon Park Forest	TQ608912	1	1984
Essex Field Club	<i>Aeshna mixta</i>	insect - dragonfly (Odonata)	Migrant Hawker	Thorndon Park Forest	TQ608912	1	1984
Essex Field Club	<i>Aethalura punctulata</i>	insect - moth	Grey Birch	Thorndon Country Park, Brentwood	TQ605910	1	1973
Essex Field Club	<i>Aethalura punctulata</i>	insect - moth	Grey Birch	Thorndon Park, nr Brentwood	TQ605910	1	1974
Essex Field Club	<i>Aethalura punctulata</i>	insect - moth	Grey Birch	Thorndon Park Forest	TQ608912	1	1985
Essex Field Club	<i>Aethalura punctulata</i>	insect - moth	Grey Birch	Thorndon Country Park North (mixed wood)	TQ605913	2	2010
Essex Field Club	<i>Aethalura punctulata</i>	insect - moth	Grey Birch	Thorndon Park, Childerditch Street	TQ614903	1	1974
Essex Field Club	<i>Agalenatea redii</i>	spider (Araneae)		Childerditch Common	TQ610906	1	2012

Essex Field Club	<i>Agapeta hamana</i>	insect - moth		Thorndon Country Park North, Little Warley Common (mixed wood)	TQ605912	1	2010
Essex Field Club	<i>Agapeta hamana</i>	insect - moth		Thorndon Country Park North	TQ605913	1	2009
Essex Field Club	<i>Agathidium nigrinum</i>	insect - beetle (Coleoptera)		Thorndon Park, Childerditch	TQ613904	1	1983
Essex Field Club	<i>Agathidium nigrinum</i>	insect - beetle (Coleoptera)		Thorndon Park	TQ6190	1	1987
Essex Field Club	<i>Agathidium varians</i>	insect - beetle (Coleoptera)		Thorndon Park	TQ6190	1	1987
Essex Field Club	<i>Aglais urticae</i>	insect - butterfly	Small Tortoiseshell	Warley Place EWT	TQ59V	1	1992
Essex Field Club	<i>Aglais urticae</i>	insect - butterfly	Small Tortoiseshell	Thorndon CP	TQ6091	2	1993
Essex Field Club	<i>Aglais urticae</i>	insect - butterfly	Small Tortoiseshell	Great Warley Area	TQ59V	1	1999
Essex Field Club	<i>Aglais urticae</i>	insect - butterfly	Small Tortoiseshell	Thorndon CP: Childerditch Ponds	TQ613905	34	1986
Essex Field Club	<i>Aglais urticae</i>	insect - butterfly	Small Tortoiseshell	Thorndon CP: North	TQ6190	1	1991
Essex Field Club	<i>Aglais urticae</i>	insect - butterfly	Small Tortoiseshell	Little Warley Common	TQ607905	1	2013
Essex Field Club	<i>Aglais urticae</i>	insect - butterfly	Small Tortoiseshell	Warley: West Brentwood Area	TQ59W	2	2001
Essex Field Club	<i>Aglais urticae</i>	insect - butterfly	Small Tortoiseshell	Thorndon CP	TQ6190	2	1990
Essex Field Club	<i>Aglais urticae</i>	insect - butterfly	Small Tortoiseshell	Little Warley Common	TQ606906	1	1993
Essex Field Club	<i>Aglais urticae</i>	insect - butterfly	Small Tortoiseshell	Thorndon CP: North	TQ604913	1	1997
Essex Field Club	<i>Aglais urticae</i>	insect - butterfly	Small Tortoiseshell	Warley / West Brentwood	TQ59W	1	1999
Essex Field Club	<i>Aglais urticae</i>	insect - butterfly	Small Tortoiseshell	Thorndon CP	TQ6090	2	2008
Essex Field Club	<i>Aglais urticae</i>	insect - butterfly	Small Tortoiseshell	5 Eleanor Way, Brentwood, Essex CM14	TQ6092	4	1993
Essex Field Club	<i>Aglais urticae</i>	insect - butterfly	Small Tortoiseshell	Thorndon CP	TQ69A	1	1995
Essex Field Club	<i>Aglais urticae</i>	insect - butterfly	Small Tortoiseshell	Little Warley Common	TQ606907	1	1994
Essex Field Club	<i>Aglais urticae</i>	insect - butterfly	Small Tortoiseshell	Thorndon CP: North	TQ610908	1	1998
Essex Field Club	<i>Agonopterix alstromeriana</i>	insect - moth		Thorndon Park Forest	TQ608912	1	1985
Essex Field Club	<i>Agonopterix arenella</i>	insect - moth		Thorndon Country Park North, Little Warley Common (mixed wood)	TQ605912	1	2010

Essex Field Club	<i>Agonum emarginatum</i>	insect - beetle (Coleoptera)		Thorndon Park Forest	TQ608912	1	1985
Essex Field Club	<i>Agonum fuliginosum</i>	insect - beetle (Coleoptera)		Thorndon Park Forest	TQ608912	1	1983
Essex Field Club	<i>Agonum fuliginosum</i>	insect - beetle (Coleoptera)		Thorndon Park, Childerditch	TQ613904	1	1983
Essex Field Club	<i>Agonum fuliginosum</i>	insect - beetle (Coleoptera)		Thorndon Park	TQ6190	1	1987
Essex Field Club	<i>Agonum gracile</i>	insect - beetle (Coleoptera)		Thorndon Park Forest	TQ608912	1	1983
Essex Field Club	<i>Agonum thoreyi</i>	insect - beetle (Coleoptera)		Thorndon Park Forest	TQ608912	1	1985
Essex Field Club	<i>Agrimonia eupatoria</i>	flowering plant	Agrimony	Childerditch	TQ6190	1	1996
Essex Field Club	<i>Agriopsis aurantiaria</i>	insect - moth	Scarce Umber	Thorndon Country Park, Brentwood	TQ605910	1	1973
Essex Field Club	<i>Agriopsis aurantiaria</i>	insect - moth	Scarce Umber	Thorndon Park, nr Brentwood	TQ605910	1	1974
Essex Field Club	<i>Agriopsis leucophaearia</i>	insect - moth	Spring Usher	Thorndon Park, nr Brentwood	TQ605910	1	1974
Essex Field Club	<i>Agriopsis leucophaearia</i>	insect - moth	Spring Usher	Thorndon Country Park, Brentwood	TQ605910	1	1973
Essex Field Club	<i>Agriopsis marginaria</i>	insect - moth	Dotted Border	Thorndon Park, Childerditch Street	TQ614903	1	1974
Essex Field Club	<i>Agriopsis marginaria</i>	insect - moth	Dotted Border	Thorndon Park, nr Brentwood	TQ605910	1	1974
Essex Field Club	<i>Agriopsis marginaria</i>	insect - moth	Dotted Border	Thorndon Country Park, Brentwood	TQ605910	1	1973
Essex Field Club	<i>Agriotes lineatus</i>	insect - beetle (Coleoptera)		Thorndon Park	TQ6190	1	1987
Essex Field Club	<i>Agriotes pallidulus</i>	insect - beetle (Coleoptera)		Thorndon Park	TQ6190	1	1987
Essex Field Club	<i>Agriotes pallidulus</i>	insect - beetle (Coleoptera)		Thorndon Park, Childerditch	TQ613904	1	1983
Essex Field Club	<i>Agriphila tristella</i>	insect - moth		Thorndon Country Park North, Little Warley Common (mixed wood)	TQ605912	1	2010
Essex Field Club	<i>Agrochola circumcellaris</i>	insect - moth	Brick	Thorndon Park, nr Brentwood	TQ605910	1	1974



Essex Field Club	<i>Agrochola circellaris</i>	insect - moth	Brick	Thorndon Country Park North	TQ605913	1	2009
Essex Field Club	<i>Agrochola circellaris</i>	insect - moth	Brick	Thorndon Country Park, Brentwood	TQ605910	1	1973
Essex Field Club	<i>Agrochola helvola</i>	insect - moth	Flounced Chestnut	Thorndon Park, nr Brentwood	TQ605910	1	1974
Essex Field Club	<i>Agrochola helvola</i>	insect - moth	Flounced Chestnut	Thorndon Country Park North	TQ605913	1	2009
Essex Field Club	<i>Agrochola helvola</i>	insect - moth	Flounced Chestnut	Thorndon Country Park, Brentwood	TQ605910	1	1973
Essex Field Club	<i>Agrochola litura</i>	insect - moth	Brown-spot Pinion	Thorndon Country Park, Brentwood	TQ605910	1	1973
Essex Field Club	<i>Agrochola litura</i>	insect - moth	Brown-spot Pinion	Thorndon Park, nr Brentwood	TQ605910	1	1974
Essex Field Club	<i>Agrochola lota</i>	insect - moth	Red-line Quaker	Thorndon Country Park, Brentwood	TQ605910	1	1973
Essex Field Club	<i>Agrochola lota</i>	insect - moth	Red-line Quaker	Thorndon Park, nr Brentwood	TQ605910	1	1974
Essex Field Club	<i>Agrochola lychnidis</i>	insect - moth	Beaded Chestnut	Thorndon Country Park, Brentwood	TQ605910	1	1973
Essex Field Club	<i>Agrochola lychnidis</i>	insect - moth	Beaded Chestnut	Thorndon Park, nr Brentwood	TQ605910	1	1974
Essex Field Club	<i>Agrochola macilenta</i>	insect - moth	Yellow-line Quaker	Thorndon Country Park, Brentwood	TQ605910	1	1973
Essex Field Club	<i>Agrochola macilenta</i>	insect - moth	Yellow-line Quaker	Thorndon Park, nr Brentwood	TQ605910	1	1974
Essex Field Club	<i>Agrochola macilenta</i>	insect - moth	Yellow-line Quaker	Thorndon Country Park North	TQ605913	1	2009
Essex Field Club	<i>Agroeca brunnea</i>	spider (Araneae)		Thorndon Park North	TQ609908	5	1987
Essex Field Club	<i>Agroeca brunnea</i>	spider (Araneae)		Thorndon Park North (DECID WOODS)	TQ609908	2	1987
Essex Field Club	<i>Agroeca brunnea</i>	spider (Araneae)		Thorndon Park North	TQ605907	6	1987
Essex Field Club	<i>Agrostis capillaris</i>	flowering plant	Common Bent	Lorne Road Cemetery	TQ5992	1	2010
Essex Field Club	<i>Agrostis stolonifera</i>	flowering plant	Creeping Bent / Fiorin	Childerditch	TQ6190	1	1996
Essex Field Club	<i>Agrostis vinealis</i>	flowering plant	Brown Bent	Warley Hospital	TQ5992	1	2010
Essex Field Club	<i>Agrotis clavis</i>	insect - moth	Heart and Club	Thorndon Country Park, Brentwood	TQ605910	1	1973
Essex Field Club	<i>Agrotis clavis</i>	insect - moth	Heart and Club	Thorndon Park, nr Brentwood	TQ605910	1	1974
Essex Field Club	<i>Agrotis exclamationis</i>	insect - moth	Heart and Dart	Thorndon Park, Childerditch Street	TQ614903	1	1974
Essex Field Club	<i>Agrotis exclamationis</i>	insect - moth	Heart and Dart	Thorndon Country Park North (mixed wood)	TQ605913	1	2010

Essex Field Club	<i>Agrotis exclamatoris</i>	insect - moth	Heart and Dart	Thorndon Park,nr Brentwood	TQ605910	1	1974
Essex Field Club	<i>Agrotis exclamatoris</i>	insect - moth	Heart and Dart	Thorndon Country Park,Brentwood	TQ605910	1	1973
Essex Field Club	<i>Agrotis exclamatoris</i>	insect - moth	Heart and Dart	Thorndon Country Park North	TQ605913	1	2009
Essex Field Club	<i>Agrotis ipsilon</i>	insect - moth	Dark Sword-grass	Thorndon Park,nr Brentwood	TQ605910	1	1974
Essex Field Club	<i>Agrotis ipsilon</i>	insect - moth	Dark Sword-grass	Thorndon Country Park,Brentwood	TQ605910	1	1973
Essex Field Club	<i>Agrotis puta</i>	insect - moth	Shuttle-shaped Dart	Thorndon Park,nr Brentwood	TQ605910	1	1974
Essex Field Club	<i>Agrotis puta</i>	insect - moth	Shuttle-shaped Dart	Thorndon Country Park,Brentwood	TQ605910	1	1973
Essex Field Club	<i>Agrotis puta</i>	insect - moth	Shuttle-shaped Dart	Thorndon Park,Childerditch Street	TQ614903	1	1974
Essex Field Club	<i>Agrotis segetum</i>	insect - moth	Turnip Moth	Thorndon Park,Childerditch Street	TQ614903	1	1974
Essex Field Club	<i>Agrotis segetum</i>	insect - moth	Turnip Moth	Thorndon Park,nr Brentwood	TQ605910	1	1974
Essex Field Club	<i>Agrotis segetum</i>	insect - moth	Turnip Moth	Thorndon Country Park,Brentwood	TQ605910	1	1973
Essex Field Club	<i>Agrotis vestigialis</i>	insect - moth	Archer's Dart	Thorndon Park,nr Brentwood	TQ605910	1	1974
Essex Field Club	<i>Agyneta decora</i>	spider (Araneae)		Thorndon Park North	TQ605907	5	1987
Essex Field Club	<i>Agyneta decora</i>	spider (Araneae)		Thorndon Park North	TQ610907	2	1986
Essex Field Club	<i>Ajuga reptans</i>	flowering plant	Bugle	Holdens Wood	TQ591911	1	1981
Essex Field Club	<i>Alcis repandata</i>	insect - moth	Mottled Beauty	Thorndon Park,Childerditch Street	TQ614903	1	1974
Essex Field Club	<i>Alcis repandata</i>	insect - moth	Mottled Beauty	Thorndon Country Park North	TQ605913	1	2009
Essex Field Club	<i>Alcis repandata</i>	insect - moth	Mottled Beauty	Thorndon Park,nr Brentwood	TQ605910	1	1974
Essex Field Club	<i>Alcis repandata</i>	insect - moth	Mottled Beauty	Thorndon Country Park,Brentwood	TQ605910	1	1973
Essex Field Club	<i>Aleimma loeflingiana</i>	insect - moth		Thorndon Country Park North	TQ605913	1	2009
Essex Field Club	<i>Aleochara sparsa</i>	insect - beetle (Coleoptera)		Thorndon Park Forest	TQ608912	1	1983
Essex Field Club	<i>Aleucis distinctata</i>	insect - moth	Sloe Carpet	Thorndon Park,nr Brentwood	TQ605910	1	1974
Essex Field Club	<i>Aleucis distinctata</i>	insect - moth	Sloe Carpet	Thorndon Country Park,Brentwood	TQ605910	1	1973

Essex Field Club	<i>Aleucis distinctata</i>	insect - moth	Sloe Carpet	Thorndon Park, Childerditch Street	TQ614903	1	1974
Essex Field Club	<i>Alisma plantago-aquatica</i>	flowering plant	Water-plantain / Common Water-plantain	Childerditch	TQ6190	1	1996
Essex Field Club	<i>Alliaria petiolata</i>	flowering plant	Garlic Mustard	Warley Hospital	TQ5992	1	2010
Essex Field Club	<i>Allophyes oxyacanthae</i>	insect - moth	Green-brindled Crescent	Thorndon Country Park, Brentwood	TQ605910	1	1973
Essex Field Club	<i>Allophyes oxyacanthae</i>	insect - moth	Green-brindled Crescent	Thorndon Park, nr Brentwood	TQ605910	1	1974
Essex Field Club	<i>Alnus glutinosa</i>	flowering plant	Alder	Holdens Wood	TQ591911	1	1981
Essex Field Club	<i>Alopecosa pulverulenta</i>	spider (Araneae)		Thorndon Park North	TQ605907	8	1987
Essex Field Club	<i>Alopecosa pulverulenta</i>	spider (Araneae)		Thorndon Park North	TQ610907	4	1986
Essex Field Club	<i>Alopecurus pratensis</i>	flowering plant	Meadow Foxtail	Childerditch	TQ6190	1	1996
Essex Field Club	<i>Alsophila aescularia</i>	insect - moth	March Moth	Thorndon Park, Childerditch Street	TQ614903	1	1974
Essex Field Club	<i>Alsophila aescularia</i>	insect - moth	March Moth	Thorndon Park, nr Brentwood	TQ605910	1	1974
Essex Field Club	<i>Alsophila aescularia</i>	insect - moth	March Moth	Thorndon Country Park, Brentwood	TQ605910	1	1973
Essex Field Club	<i>Altica palustris</i>	insect - beetle (Coleoptera)		Thorndon Park, Childerditch	TQ613904	1	1983
Essex Field Club	<i>Alucita hexadactyla</i>	insect - moth	Twenty-plume Moth	Thorndon Country Park North (mixed wood)	TQ605913	1	2010
Essex Field Club	<i>Amanita citrina</i> var. <i>alba</i>	fungus		Thorndon Park North, The Forest (decid)	TQ6091	3	2010
Essex Field Club	<i>Amanita citrina</i> var. <i>citrina</i>	fungus		Thorndon Park North, The Forest and Little Warley Common (decid)	TQ6091	1	2011
Essex Field Club	<i>Amanita citrina</i> var. <i>citrina</i>	fungus		Thorndon Park North, The Forest (decid)	TQ6091	3	2010
Essex Field Club	<i>Amanita excelsa</i>	fungus		Thorndon Park North, The Forest (decid)	TQ6091	2	2010
Essex Field Club	<i>Amanita fulva</i>	fungus		Thorndon Park North, The Forest (decid)	TQ6091	2	2010

Essex Field Club	<i>Amanita muscaria</i>	fungus		Thorndon Park North, The Forest (decid)	TQ6091	3	2010
Essex Field Club	<i>Amanita rubescens</i>	fungus		Thorndon Park North, The Forest (decid)	TQ6091	1	2010
Essex Field Club	<i>Amara familiaris</i>	insect - beetle (Coleoptera)		Thorndon Park, Childerditch	TQ613904	1	1983
Essex Field Club	<i>Amara lunicollis</i>	insect - beetle (Coleoptera)		Thorndon Park	TQ6190	1	1987
Essex Field Club	<i>Amara plebeja</i>	insect - beetle (Coleoptera)		Thorndon Park, Childerditch	TQ613904	1	1983
Essex Field Club	<i>Amaurobius fenestralis</i>	spider (Araneae)		Thorndon Park North, Childerditch Wood	TQ611907	1	1989
Essex Field Club	<i>Amaurobius fenestralis</i>	spider (Araneae)		Thorndon Park North	TQ609908	1	1987
Essex Field Club	<i>Amaurobius fenestralis</i>	spider (Araneae)		Thorndon Park North, Childerditch Wood	TQ611907	1	1989
Essex Field Club	<i>Amaurobius fenestralis</i>	spider (Araneae)		Thorndon Park North (DECID WOODS)	TQ609908	1	1987
Essex Field Club	<i>Amblystegium serpens</i>	moss	Creeping Feather-moss	Brentwood, Thorndon Park North	TQ6190	1	2004
Essex Field Club	<i>Amblystegium serpens</i>	moss	Creeping Feather-moss	Great Warley, Regimental Chapel	TQ592913	1	1986
Essex Field Club	<i>Amblystegium serpens</i>	moss	Creeping Feather-moss	Brentwood, Thorndon Park North	TQ6091	1	2004
Essex Field Club	<i>Amphipoea oculea</i>	insect - moth	Ear Moth	Thorndon Park, nr Brentwood	TQ605910	1	1974
Essex Field Club	<i>Amphipoea oculea</i>	insect - moth	Ear Moth	Thorndon Country Park, Brentwood	TQ605910	1	1973
Essex Field Club	<i>Amphipyra pyramidea</i>	insect - moth	Copper Underwing	Thorndon Country Park North, Little Warley Common (mixed wood)	TQ605912	1	2010
Essex Field Club	<i>Amphipyra pyramidea</i>	insect - moth	Copper Underwing	Thorndon Country Park / TN / Devils Head Plantation / Keepers Co	TQ601915	1	2007
Essex Field Club	<i>Amphipyra pyramidea</i> agg.	insect - moth	Copper Underwings	Thorndon Country Park, Brentwood	TQ605910	1	1973

Essex Field Club	<i>Amphipyra pyramidea</i> <i>agg.</i>	insect - moth	Copper Underwings	Thorndon Park,nr Brentwood	TQ605910	1	1974
Essex Field Club	<i>Amphipyra</i> <i>tragopoginis</i>	insect - moth	Mouse Moth	Thorndon Country Park,Brentwood	TQ605910	1	1973
Essex Field Club	<i>Amphipyra</i> <i>tragopoginis</i>	insect - moth	Mouse Moth	Thorndon Park,nr Brentwood	TQ605910	1	1974
Essex Field Club	<i>Anacaena globulus</i>	insect - beetle (Coleoptera)		Thorndon Park	TQ6190	1	1987
Essex Field Club	<i>Anacampsis blattariella</i>	insect - moth		Thorndon Country Park North, Little Warley Common (mixed wood)	TQ605912	1	2010
Essex Field Club	<i>Anacampsis populella</i>	insect - moth		Thorndon Park Forest	TQ608912	1	1984
Essex Field Club	<i>Anasimyia contracta</i>	insect - true fly (Diptera)		Thorndon Country Park	TQ6190	1	1987
Essex Field Club	<i>Anasimyia contracta</i>	insect - true fly (Diptera)		Thorndon Park, Brentwood	TQ613905	1	1987
Essex Field Club	<i>Anasimyia lineata</i>	insect - true fly (Diptera)		Thorndon Park	TQ613904	1	1984
Essex Field Club	<i>Anasimyia lineata</i>	insect - true fly (Diptera)		Thorndon Park, Brentwood	TQ613905	1	1987
Essex Field Club	<i>Anasimyia lineata</i>	insect - true fly (Diptera)		Thorndon Country Park	TQ6190	1	1987
Essex Field Club	<i>Anax imperator</i>	insect - dragonfly (Odonata)	Emperor Dragonfly	Thorndon Park Forest	TQ608912	1	1984
Essex Field Club	<i>Ancylis badiana</i>	insect - moth		Thorndon Country Park North, Little Warley Common (mixed wood)	TQ605912	1	2010
Essex Field Club	<i>Ancylis</i> <i>mitterbacheriana</i>	insect - moth		Thorndon Country Park North (mixed wood)	TQ605913	1	2010
Essex Field Club	<i>Andrena angustior</i>	insect - hymenopteran	a mining bee	Warley Park Golf Club NW	TQ597906	1	1998
Essex Field Club	<i>Andrena angustior</i>	insect - hymenopteran	a mining bee	Warley Park Golf Club, Nw	TQ597906	1	1998
Essex Field Club	<i>Andrena barbilabris</i>	insect - hymenopteran	a mining bee	Warley Park Golf Club, Nw	TQ597906	1	1998
Essex Field Club	<i>Andrena barbilabris</i>	insect - hymenopteran	a mining bee	Warley Park Golf Club NW	TQ597906	1	1998

Essex Field Club	<i>Andrena fuscipes</i>	insect - hymenopteran	a mining bee	Thorndon Park North, Relic Heather Area	TQ616914	2	1993
Essex Field Club	<i>Andrena haemorrhoa</i>	insect - hymenopteran	Early Mining Bee	Little Warley Commom	TQ606906	1	1994
Essex Field Club	<i>Andrena nigroaenea</i>	insect - hymenopteran	a mining bee	Warley Park Golf Club NW	TQ597906	1	1998
Essex Field Club	<i>Andrena nigroaenea</i>	insect - hymenopteran	a mining bee	Warley Park Golf Club, Nw	TQ597906	1	1998
Essex Field Club	<i>Andrena nitida</i>	insect - hymenopteran	a mining bee	Warley Park Golf Club NE	TQ602903	1	1998
Essex Field Club	<i>Andrena nitida</i>	insect - hymenopteran	a mining bee	Warley Park Golf Club, Ne	TQ602903	1	1998
Essex Field Club	<i>Andrena scotica</i>	insect - hymenopteran	a mining bee	Warley Park Golf Club, Nw	TQ597906	2	1998
Essex Field Club	<i>Andrena scotica</i>	insect - hymenopteran	a mining bee	Warley Park Golf Club NW	TQ597906	1	1998
Essex Field Club	<i>Anelosimus vittatus</i>	spider (Araneae)		Thorndon Park North	TQ610907	1	1986
Essex Field Club	<i>Anelosimus vittatus</i>	spider (Araneae)		Thorndon Park North (MIXED WOODS)	TQ610907	1	1986
Essex Field Club	<i>Anelosimus vittatus</i>	spider (Araneae)		Thorndon Park North	TQ611906	3	1988
Essex Field Club	<i>Anelosimus vittatus</i>	spider (Araneae)		Thorndon Park North	TQ608908	5	1988
Essex Field Club	<i>Anelosimus vittatus</i>	spider (Araneae)		Thorndon Park North (DECID WOODS)	TQ608908	1	1987
Essex Field Club	<i>Anemone nemorosa</i>	flowering plant	Wood Anemone	Childerditch	TQ6190	1	1996
Essex Field Club	<i>Angelica sylvestris</i>	flowering plant	Wild Angelica	Childerditch	TQ6190	1	1996
Essex Field Club	<i>Anisantha sterilis</i>	flowering plant	Barren Brome	Chindits :Lane area	TQ5992	1	2010
Essex Field Club	<i>Anisosticta novemdecimpunctata</i>	insect - beetle (Coleoptera)	Water Ladybird	Thorndon Park, Childerditch	TQ613904	2	1984
Essex Field Club	<i>Anisotoma humeralis</i>	insect - beetle (Coleoptera)		Thorndon Park, Childerditch	TQ613904	1	1983
Essex Field Club	<i>Anotylus rugosus</i>	insect - beetle (Coleoptera)		Thorndon Park	TQ6190	1	1987
Essex Field Club	<i>Anotylus rugosus</i>	insect - beetle (Coleoptera)		Thorndon Park, Childerditch	TQ613904	1	1983
Essex Field Club	<i>Anotylus sculpturatus</i>	insect - beetle (Coleoptera)		Thorndon Park	TQ6190	1	1987
Essex Field Club	<i>Anthicus antherinus</i>	insect - beetle (Coleoptera)		Thorndon Park, Childerditch	TQ613904	1	1983
Essex Field Club	<i>Anthobium atrocephalum</i>	insect - beetle (Coleoptera)		Thorndons Park, Childerditch	TQ613904	1	1983

Essex Field Club	<i>Anthobium atrocephalum</i>	insect - beetle (Coleoptera)		Thorndon Park	TQ6190	1	1987
Essex Field Club	<i>Anthobium unicolor</i>	insect - beetle (Coleoptera)		Thorndon Park Forest	TQ608912	1	1983
Essex Field Club	<i>Anthobium unicolor</i>	insect - beetle (Coleoptera)		Thorndon Park, Childerditch	TQ613904	1	1983
Essex Field Club	<i>Anthobium unicolor</i>	insect - beetle (Coleoptera)		Thorndon Park	TQ6190	1	1987
Essex Field Club	<i>Anthocharis cardamines</i>	insect - butterfly	Orange-tip	Little Warley Common	TQ606905	2	2011
Essex Field Club	<i>Anthocharis cardamines</i>	insect - butterfly	Orange-tip	Warley / West Brentwood	TQ59W	1	1999
Essex Field Club	<i>Anthocharis cardamines</i>	insect - butterfly	Orange-tip	Childerditch Common	TQ610903	1	2011
Essex Field Club	<i>Anthocharis cardamines</i>	insect - butterfly	Orange-tip	Thorndon CP	TQ610903	1	2011
Essex Field Club	<i>Anthocharis cardamines</i>	insect - butterfly	Orange-tip	Great Warley	TQ59V	2	2001
Essex Field Club	<i>Anthocharis cardamines</i>	insect - butterfly	Orange-tip	Thorndon CP: Childerditch Ponds	TQ613905	15	1986
Essex Field Club	<i>Anthocharis cardamines</i>	insect - butterfly	Orange-tip	Thorndon CP	TQ608915	1	2010
Essex Field Club	<i>Anthocharis cardamines</i>	insect - butterfly	Orange-tip	Warley: West Brentwood Area	TQ59W	2	2001
Essex Field Club	<i>Anthocharis cardamines</i>	insect - butterfly	Orange-tip	Childerditch Common	TQ611905	1	2011
Essex Field Club	<i>Anthocharis cardamines</i>	insect - butterfly	Orange-tip	Thorndon CP	TQ610905	1	2010
Essex Field Club	<i>Anthocharis cardamines</i>	insect - butterfly	Orange-tip	Great Warley Area	TQ59V	3	1999
Essex Field Club	<i>Anthocharis cardamines</i>	insect - butterfly	Orange-tip	Thorndon CP: The Old Park	TQ616911	1	2013
Essex Field Club	<i>Anthocharis cardamines</i>	insect - butterfly	Orange-tip	5 Eleanor Way, Brentwood, Essex CM14	TQ6092	1	1993

Essex Field Club	<i>Anthocharis cardamines</i>	insect - butterfly	Orange-tip	Thorndon CP	TQ6090	1	1996
Essex Field Club	<i>Anthocharis cardamines</i>	insect - butterfly	Orange-tip	Great Warley	TQ590904	1	2011
Essex Field Club	<i>Anthocharis cardamines</i>	insect - butterfly	Orange-tip	Thorndon CP	TQ614903	2	2011
Essex Field Club	<i>Anthocomus fasciatus</i>	insect - beetle (Coleoptera)		Thorndon Park Forest	TQ608912	1	1983
Essex Field Club	<i>Anthocomus rufus</i>	insect - beetle (Coleoptera)		Thorndon Park, Childerditch	TQ613904	1	1983
Essex Field Club	<i>Anthomyza collini</i>	insect - true fly (Diptera)		Thorndon Park	TQ613904	1	1984
Essex Field Club	<i>Anthomyza dissors</i>	insect - true fly (Diptera)		Thorndon Park	TQ613904	2	1984
Essex Field Club	<i>Anthoxanthum odoratum</i>	flowering plant	Sweet Vernal Grass	Childerditch	TQ6190	1	1996
Essex Field Club	<i>Anthriscus sylvestris</i>	flowering plant	Cow Parsley / Keck	Chindits :Lane area	TQ5992	1	2010
Essex Field Club	<i>Anthriscus sylvestris</i>	flowering plant	Cow Parsley / Keck	Childerditch	TQ6190	1	1996
Essex Field Club	<i>Anticlea badiata</i>	insect - moth	Shoulder Stripe	Thorndon Park,nr Brentwood	TQ605910	1	1974
Essex Field Club	<i>Anticlea badiata</i>	insect - moth	Shoulder Stripe	Thorndon Country Park,Brentwood	TQ605910	1	1973
Essex Field Club	<i>Anticlea badiata</i>	insect - moth	Shoulder Stripe	Thorndon Park,Childerditch Street	TQ612907	1	1979
Essex Field Club	<i>Anticlea derivata</i>	insect - moth	Streamer	Thorndon Park,Childerditch Street	TQ614903	1	1974
Essex Field Club	<i>Anticlea derivata</i>	insect - moth	Streamer	Thorndon Country Park,Brentwood	TQ605910	1	1973
Essex Field Club	<i>Anticlea derivata</i>	insect - moth	Streamer	Thorndon Park,nr Brentwood	TQ605910	1	1974
Essex Field Club	<i>Anticlea derivata</i>	insect - moth	Streamer	Thorndon Park,Childerditch Street	TQ612907	1	1979
Essex Field Club	<i>Antistea elegans</i>	spider (Araneae)		Thorndon Park North	TQ602905	2	1987
Essex Field Club	<i>Antistea elegans</i>	spider (Araneae)		Thorndon Park North	TQ610907	6	1988
Essex Field Club	<i>Anyphaena accentuata</i>	spider (Araneae)		Holdens Wood, Warley	TQ5991	1	1998



Essex Field Club	<i>Anyphaena accentuata</i>	spider (Araneae)		Thorndon Park North (DECID WOODS)	TQ608908	1	1987
Essex Field Club	<i>Anyphaena accentuata</i>	spider (Araneae)		Thorndon Park North	TQ608908	1	1987
Essex Field Club	<i>Anyphaena accentuata</i>	spider (Araneae)		Hoddens Wood,Warley	TQ5991	1	1998
Essex Field Club	<i>Anyphaena accentuata</i>	spider (Araneae)		Thorndon Park North	TQ608912	2	1984
Essex Field Club	<i>Apamea anceps</i>	insect - moth	Large Nutmeg	Thorndon Park,nr Brentwood	TQ605910	1	1974
Essex Field Club	<i>Apamea anceps</i>	insect - moth	Large Nutmeg	Thorndon Country Park,Brentwood	TQ605910	1	1973
Essex Field Club	<i>Apamea crenata</i>	insect - moth	Clouded-bordered Brindle	Thorndon Park,nr Brentwood	TQ605910	1	1974
Essex Field Club	<i>Apamea crenata</i>	insect - moth	Clouded-bordered Brindle	Thorndon Country Park,Brentwood	TQ605910	1	1973
Essex Field Club	<i>Apamea crenata</i>	insect - moth	Clouded-bordered Brindle	Thorndon Park,Childerditch Street	TQ614903	1	1974
Essex Field Club	<i>Apamea epomidion</i>	insect - moth	Clouded Brindle	Thorndon Country Park,Brentwood	TQ605910	1	1973
Essex Field Club	<i>Apamea epomidion</i>	insect - moth	Clouded Brindle	Thorndon Park,nr Brentwood	TQ605910	1	1974
Essex Field Club	<i>Apamea lithoxylaea</i>	insect - moth	Light Arches	Thorndon Park,Childerditch Street	TQ614903	1	1974
Essex Field Club	<i>Apamea lithoxylaea</i>	insect - moth	Light Arches	Thorndon Country Park North	TQ605913	1	2009
Essex Field Club	<i>Apamea lithoxylaea</i>	insect - moth	Light Arches	Thorndon Park,nr Brentwood	TQ605910	1	1974
Essex Field Club	<i>Apamea lithoxylaea</i>	insect - moth	Light Arches	Thorndon Country Park,Brentwood	TQ605910	1	1973
Essex Field Club	<i>Apamea monoglypha</i>	insect - moth	Dark Arches	Thorndon Country Park,Brentwood	TQ605910	1	1973
Essex Field Club	<i>Apamea monoglypha</i>	insect - moth	Dark Arches	Thorndon Park,Childerditch Street	TQ614903	1	1974
Essex Field Club	<i>Apamea monoglypha</i>	insect - moth	Dark Arches	Thorndon Country Park North	TQ605913	1	2009
Essex Field Club	<i>Apamea monoglypha</i>	insect - moth	Dark Arches	Thorndon Park,nr Brentwood	TQ605910	1	1974
Essex Field Club	<i>Apamea ophiogramma</i>	insect - moth	Double Lobed	Thorndon Country Park,Brentwood	TQ605910	1	1973
Essex Field Club	<i>Apamea ophiogramma</i>	insect - moth	Double Lobed	Thorndon Park,nr Brentwood	TQ605910	1	1974
Essex Field Club	<i>Apamea remissa</i>	insect - moth	Dusky Brocade	Thorndon Country Park,Brentwood	TQ605910	1	1973
Essex Field Club	<i>Apamea remissa</i>	insect - moth	Dusky Brocade	Thorndon Park,nr Brentwood	TQ605910	1	1974

Essex Field Club	<i>Apamea scolopacina</i>	insect - moth	Slender Brindle	TQ6091	TQ6091	1	1974
Essex Field Club	<i>Apamea scolopacina</i>	insect - moth	Slender Brindle	Thorndon Park	TQ6091	1	1973
Essex Field Club	<i>Apamea sordens</i>	insect - moth	Rustic Shoulder-knot	Thorndon Country Park, Brentwood	TQ605910	1	1973
Essex Field Club	<i>Apamea sordens</i>	insect - moth	Rustic Shoulder-knot	Thorndon Park, nr Brentwood	TQ605910	1	1974
Essex Field Club	<i>Apeira syringaria</i>	insect - moth	Lilac Beauty	Thorndon Park, nr Brentwood	TQ605910	1	1974
Essex Field Club	<i>Apeira syringaria</i>	insect - moth	Lilac Beauty	Thorndon Country Park, Brentwood	TQ605910	1	1973
Essex Field Club	<i>Apeira syringaria</i>	insect - moth	Lilac Beauty	Thorndon Park, Childerditch Street	TQ614903	1	1974
Essex Field Club	<i>Aphantopus hyperantus</i>	insect - butterfly	Ringlet	Thorndon CP	TQ608915	1	2008
Essex Field Club	<i>Aphantopus hyperantus</i>	insect - butterfly	Ringlet	Thorndon CP: heathland restoration area	TQ612911	1	2012
Essex Field Club	<i>Aphantopus hyperantus</i>	insect - butterfly	Ringlet	Childerditch Common	TQ611904	1	2011
Essex Field Club	<i>Aphantopus hyperantus</i>	insect - butterfly	Ringlet	Thorndon CP	TQ611912	1	2012
Essex Field Club	<i>Aphantopus hyperantus</i>	insect - butterfly	Ringlet	Warley / West Brentwood	TQ59W	1	1999
Essex Field Club	<i>Aphantopus hyperantus</i>	insect - butterfly	Ringlet	Little Warley Common	TQ606905	1	2013
Essex Field Club	<i>Aphantopus hyperantus</i>	insect - butterfly	Ringlet	Thorndon CP: Childerditch Common	TQ610906	1	2013
Essex Field Club	<i>Aphantopus hyperantus</i>	insect - butterfly	Ringlet	5 Eleanor Way, Brentwood, Essex CM14	TQ6092	2	1993
Essex Field Club	<i>Aphantopus hyperantus</i>	insect - butterfly	Ringlet	Thorndon CP	TQ6090	1	2008
Essex Field Club	<i>Aphantopus hyperantus</i>	insect - butterfly	Ringlet	Thorndon CP: North	TQ604913	1	1997
Essex Field Club	<i>Aphantopus hyperantus</i>	insect - butterfly	Ringlet	Great Warley	TQ59V	2	2001
Essex Field Club	<i>Aphantopus hyperantus</i>	insect - butterfly	Ringlet	Thorndon CP	TQ615922	1	1996

Essex Field Club	<i>Aphantopus hyperantus</i>	insect - butterfly	Ringlet	Warley: West Brentwood Area	TQ59W	2	2001
Essex Field Club	<i>Aphantopus hyperantus</i>	insect - butterfly	Ringlet	Little Warley Common	TQ606907	1	1994
Essex Field Club	<i>Aphantopus hyperantus</i>	insect - butterfly	Ringlet	Thorndon CP: Childerditch Ponds	TQ613905	5	1985
Essex Field Club	<i>Aphantopus hyperantus</i>	insect - butterfly	Ringlet	Childerditch Common	TQ608907	1	2013
Essex Field Club	<i>Aphantopus hyperantus</i>	insect - butterfly	Ringlet	Thorndon CP	TQ6091	1	1993
Essex Field Club	<i>Aphantopus hyperantus</i>	insect - butterfly	Ringlet	Thorndon CP: North	TQ69A	1	1991
Essex Field Club	<i>Aphantopus hyperantus</i>	insect - butterfly	Ringlet	Great Warley Area	TQ59V	2	1999
Essex Field Club	<i>Aphantopus hyperantus</i>	insect - butterfly	Ringlet	Thorndon CP	TQ616917	1	2012
Essex Field Club	<i>Aphelia paleana</i>	insect - moth	Timothy Tortrix	Thorndon CP: The Old Park	TQ618909	1	2013
Essex Field Club	<i>Aphomia sociella</i>	insect - moth	Bee Moth	Thorndon Country Park North (mixed wood)	TQ605913	1	2010
Essex Field Club	<i>Aphrodes makarovi</i>	insect - true bug (Hemiptera)		Thorndon Park Forest	TQ608912	1	1987
Essex Field Club	<i>Aphrodes makarovi</i>	insect - true bug (Hemiptera)		Thorndon Park	TQ6090	2	1987
Essex Field Club	<i>Apium nodiflorum</i>	flowering plant	Fool's Water-cress	Childerditch	TQ6190	1	1996
Essex Field Club	<i>Apocheima hispidaria</i>	insect - moth	Small Brindled Beauty	Thorndon Park,nr Brentwood	TQ605910	1	1974
Essex Field Club	<i>Apodemus sylvaticus</i>	terrestrial mammal	Wood Mouse	Thorndon Park Forest	TQ608912	1	1985
Essex Field Club	<i>Aporophyla lutulenta</i>	insect - moth	Deep-brown Dart	Thorndon Country Park,Brentwood	TQ605910	1	1973
Essex Field Club	<i>Aporophyla lutulenta</i>	insect - moth	Deep-brown Dart	Thorndon Park,nr Brentwood	TQ605910	1	1974
Essex Field Club	<i>Apotomis betuletana</i>	insect - moth		Thorndon Country Park North, Little Warley Common (mixed wood)	TQ605912	1	2010
Essex Field Club	<i>Araneus diadematus</i>	spider (Araneae)		Holdens Wood, Warley	TQ5991	1	1998
Essex Field Club	<i>Araneus diadematus</i>	spider (Araneae)		Thorndon Park North	TQ602905	2	1987

Essex Field Club	<i>Araneus diadematus</i>	spider (Araneae)		Hoddens Wood,Warley	TQ5991	1	1998
Essex Field Club	<i>Araneus diadematus</i>	spider (Araneae)		Thorndon Park North	TQ616914	2	1987
Essex Field Club	<i>Araneus triguttatus</i>	spider (Araneae)		Thorndon Park North	TQ608908	2	1988
Essex Field Club	<i>Araniella cucurbitina sens. str.</i>	spider (Araneae)		Thorndon Park North	TQ616914	2	1987
Essex Field Club	<i>Araniella cucurbitina sens. str.</i>	spider (Araneae)		Thorndon Park North	TQ608908	9	1988
Essex Field Club	<i>Araniella cucurbitina sens. str.</i>	spider (Araneae)		Thorndon Park North (DECID WOODS)	TQ608908	2	1987
Essex Field Club	<i>Araniella cucurbitina sens. str.</i>	spider (Araneae)		Thorndon Park North	TQ611906	3	1988
Essex Field Club	<i>Araniella inconspicua</i>	spider (Araneae)		Thorndon Park North	TQ608908	2	1987
Essex Field Club	<i>Araniella opisthographa</i>	spider (Araneae)		Thorndon Park North	TQ608908	8	1988
Essex Field Club	<i>Araniella opisthographa</i>	spider (Araneae)		Thorndon Park North (DECID WOODS)	TQ608908	2	1987
Essex Field Club	<i>Archanara dissoluta</i>	insect - moth	Brown-veined Wainscot	Thorndon Park	TQ6091	1	1973
Essex Field Club	<i>Archanara dissoluta</i>	insect - moth	Brown-veined Wainscot	TQ6091	TQ6091	1	1974
Essex Field Club	<i>Archanara sparganii</i>	insect - moth	Webb's Wainscot	TQ6091	TQ6091	1	1974
Essex Field Club	<i>Archanara sparganii</i>	insect - moth	Webb's Wainscot	Thorndon Park	TQ6091	1	1973
Essex Field Club	<i>Archiearis parthenias</i>	insect - moth	Orange Underwing	Thorndon Park,nr Brentwood	TQ605910	1	1974
Essex Field Club	<i>Archiearis parthenias</i>	insect - moth	Orange Underwing	Thorndon Country Park,Brentwood	TQ605910	1	1973
Essex Field Club	<i>Archips podana</i>	insect - moth	Large Fruit-tree Tortrix	Thorndon Country Park North	TQ605913	1	2009
Essex Field Club	<i>Archips xylosteana</i>	insect - moth	Variegated Golden Tortrix	Thorndon Park, Childerditch	TQ613904	2	1984
Essex Field Club	<i>Archips xylosteana</i>	insect - moth	Variegated Golden Tortrix	Thorndon Country Park North	TQ605913	1	2009
Essex Field Club	<i>Arctia caja</i>	insect - moth	Garden Tiger	Thorndon Park,nr Brentwood	TQ605910	1	1974
Essex Field Club	<i>Arctia caja</i>	insect - moth	Garden Tiger	Thorndon Country Park,Brentwood	TQ605910	1	1973
Essex Field Club	<i>Arctia caja</i>	insect - moth	Garden Tiger	Thorndon Park,Childerditch Street	TQ614903	1	1974
Essex Field Club	<i>Arctia villica</i>	insect - moth	Cream-spot Tiger	Thorndon Park,nr Brentwood	TQ605910	1	1974
Essex Field Club	<i>Arctium minus</i>	flowering plant	Lesser Burdock / Burdock	Lorne Road Cemetery	TQ5992	1	2010

Essex Field Club	<i>Arctium minus subsp. minus</i>	flowering plant	Lesser Burdock	Childerditch	TQ6190	1	1996
Essex Field Club	<i>Argynnis aglaja</i>	insect - butterfly	Dark Green Fritillary	Thorndon CP: North	TQ604913	1	1997
Essex Field Club	<i>Argynnis paphia</i>	insect - butterfly	Silver-washed Fritillary	Thorndon CP: Childerditch Common	TQ608907	1	2013
Essex Field Club	<i>Argynnis paphia</i>	insect - butterfly	Silver-washed Fritillary	Warley, Nr Thorndon Park	TQ69A	2	2002
Essex Field Club	<i>Argyra argyria</i>	insect - true fly (Diptera)		Thorndon Park	TQ613904	1	1984
Essex Field Club	<i>Argyresthia conjugella</i>	insect - moth	Apple Fruit Moth	Thorndon Country Park North (mixed wood)	TQ605913	1	2010
Essex Field Club	<i>Argyresthia conjugella</i>	insect - moth	Apple Fruit Moth	Thorndon Country Park North, Little Warley Common (mixed wood)	TQ605912	1	2010
Essex Field Club	<i>Argyresthia semifusca</i>	insect - moth		Thorndon Country Park North, Little Warley Common (mixed wood)	TQ605912	1	2010
Essex Field Club	<i>Aricia agestis</i>	insect - butterfly	Brown Argus	Little Warley Common	TQ607905	1	2011
Essex Field Club	<i>Aricia agestis</i>	insect - butterfly	Brown Argus	Warley: Barrack Wood	TQ597918	1	2011
Essex Field Club	<i>Aricia agestis</i>	insect - butterfly	Brown Argus	Childerditch Lane	TQ6091	1	1990
Essex Field Club	<i>Aricia agestis</i>	insect - butterfly	Brown Argus	Thorndon CP	TQ613903	1	2011
Essex Field Club	<i>Aricia agestis</i>	insect - butterfly	Brown Argus	Little Warley Common	TQ606906	1	1993
Essex Field Club	<i>Aricia agestis</i>	insect - butterfly	Brown Argus	Thorndon CP: North	TQ6190	1	1991
Essex Field Club	<i>Aricia agestis</i>	insect - butterfly	Brown Argus	Childerditch Common	TQ6090	1	1991
Essex Field Club	<i>Aricia agestis</i>	insect - butterfly	Brown Argus	Thorndon CP	TQ6090	4	1996
Essex Field Club	<i>Aricia agestis</i>	insect - butterfly	Brown Argus	Warley: West Brentwood Area	TQ59W	2	2001
Essex Field Club	<i>Aricia agestis</i>	insect - butterfly	Brown Argus	Great Warley	TQ59V	1	2000
Essex Field Club	<i>Aricia agestis</i>	insect - butterfly	Brown Argus	Thorndon CP	TQ69A	1	1995
Essex Field Club	<i>Aricia agestis</i>	insect - butterfly	Brown Argus	Little Warley Common	TQ606907	1	1994
Essex Field Club	<i>Aricia agestis</i>	insect - butterfly	Brown Argus	Warley / West Brentwood	TQ59W	1	1999
Essex Field Club	<i>Aricia agestis</i>	insect - butterfly	Brown Argus	Childerditch Common	TQ69A	1	1991
Essex Field Club	<i>Aricia agestis</i>	insect - butterfly	Brown Argus	Thorndon CP	TQ6091	1	1993
Essex Field Club	<i>Aricia agestis</i>	insect - butterfly	Brown Argus	Little Warley Common	TQ605906	1	2010
Essex Field Club	<i>Aricia agestis</i>	insect - butterfly	Brown Argus	Thorndon CP: Childerditch Ponds	TQ613905	7	1985

Essex Field Club	<i>Armillaria mellea</i>	fungus		Thorndon Park North, The Forest (decid)	TQ6091	1	2009
Essex Field Club	<i>Arrhenatherum elatius</i>	flowering plant	False Oat-Grass	Chindits :Lane area	TQ5992	1	2010
Essex Field Club	<i>Arrhenia retiruga</i>	fungus		Essex Brentwood: Warley and Barrack Wood	TQ5991	1	2008
Essex Field Club	<i>Artemisia vulgaris</i>	flowering plant	Mugwort	Childerditch	TQ6190	1	1996
Essex Field Club	<i>Arvicola amphibius</i>	terrestrial mammal		Thorndon Park Forest	TQ608912	1	1985
Essex Field Club	<i>Asaphidion flavipes</i>	insect - beetle (Coleoptera)		Thorndon Park, Childerditch	TQ613904	1	1983
Essex Field Club	<i>Asteia amoena</i>	insect - true fly (Diptera)		Thorndon Park	TQ613904	1	1984
Essex Field Club	<i>Asteia elegantula</i>	insect - true fly (Diptera)		Thorndon Park (centroid)	TQ6091	1	1989
Essex Field Club	<i>Astenus lyonessius</i>	insect - beetle (Coleoptera)		Thorndon Park Forest	TQ608912	1	1983
Essex Field Club	<i>Asteroscopus sphinx</i>	insect - moth	Sprawler	Thorndon Country Park,Brentwood	TQ605910	1	1973
Essex Field Club	<i>Asteroscopus sphinx</i>	insect - moth	Sprawler	Thorndon Park,nr Brentwood	TQ605910	1	1974
Essex Field Club	<i>Atethmia centrago</i>	insect - moth	Centre-barred Sallow	Thorndon Park,nr Brentwood	TQ605910	1	1974
Essex Field Club	<i>Atethmia centrago</i>	insect - moth	Centre-barred Sallow	Thorndon Country Park,Brentwood	TQ605910	1	1973
Essex Field Club	<i>Atheta aeneicollis</i>	insect - beetle (Coleoptera)		Thorndon Park	TQ6190	1	1987
Essex Field Club	<i>Atheta britanniae</i>	insect - beetle (Coleoptera)		Thorndon Park	TQ6190	1	1987
Essex Field Club	<i>Atheta crassicornis</i>	insect - beetle (Coleoptera)		Thorndon Park	TQ6190	1	1987
Essex Field Club	<i>Atheta crassicornis</i>	insect - beetle (Coleoptera)		Thorndon Park Forest	TQ608912	1	1983
Essex Field Club	<i>Atheta hypnorum</i>	insect - beetle (Coleoptera)		Thorndon Park	TQ6190	1	1987
Essex Field Club	<i>Atheta triangulum</i>	insect - beetle (Coleoptera)		Thorndon Park, Childerditch	TQ613904	1	1983

Essex Field Club	<i>Athous haemorrhoidalis</i>	insect - beetle (Coleoptera)		Thorndon Park	TQ6190	1	1987
Essex Field Club	<i>Athyrium filix-femina</i>	fern	Lady Fern	Childerditch	TQ6190	1	1996
Essex Field Club	<i>Athyrium filix-femina</i>	fern	Lady Fern	Holdens Wood	TQ591911	1	1981
Essex Field Club	<i>Atomaria linearis</i>	insect - beetle (Coleoptera)	Pygmy Beetle	Thorndon Park Forest	TQ608912	1	1983
Essex Field Club	<i>Atomaria nitidula</i>	insect - beetle (Coleoptera)		Thorndon Park	TQ6190	1	1987
Essex Field Club	<i>Atomaria rubella</i>	insect - beetle (Coleoptera)		Thorndon Park Forest	TQ608912	1	1983
Essex Field Club	<i>Atrecus affinis</i>	insect - beetle (Coleoptera)		Thorndon Park, Childerditch	TQ613904	1	1983
Essex Field Club	<i>Atrichum undulatum</i>	moss	Common Smoothcap	Great Warley, Holdens Wood	TQ5990	1	1986
Essex Field Club	<i>Atrichum undulatum</i>	moss	Common Smoothcap	Brentwood, Thorndon Park North	TQ6090	1	2004
Essex Field Club	<i>Atrichum undulatum</i>	moss	Common Smoothcap	Great Warley, Regimental Chapel	TQ592913	1	1986
Essex Field Club	<i>Atrichum undulatum</i>	moss	Common Smoothcap	Brentwood, Hart's Wood	TQ6092	1	1990
Essex Field Club	<i>Atrichum undulatum</i>	moss	Common Smoothcap	Brentwood, Thorndon Park North	TQ6190	1	2004
Essex Field Club	<i>Atrichum undulatum</i>	moss	Common Smoothcap	Thorndon Park Forest	TQ608912	1	1985
Essex Field Club	<i>Atrichum undulatum</i>	moss	Common Smoothcap	Brentwood, Kent's Wood	TQ6091	1	1995
Essex Field Club	<i>Atrichum undulatum</i> <i>var. undulatum</i>	moss	Common Smoothcap	Brentwood, Thorndon Park North	TQ6091	1	2014
Essex Field Club	<i>Atriplex patula</i>	flowering plant	Common Orache	Donkey Lane Plantation	TQ5992	1	2010
Essex Field Club	<i>Aulacomnium androgynum</i>	moss	Bud-headed Groove-moss	Brentwood, Thorndon Park North	TQ6190	1	2004
Essex Field Club	<i>Aulacomnium androgynum</i>	moss	Bud-headed Groove-moss	Great Warley, Holdens Wood (east)	TQ594907	1	1984
Essex Field Club	<i>Aulacomnium androgynum</i>	moss	Bud-headed Groove-moss	Brentwood, Thorndon Park North	TQ6090	1	2004
Essex Field Club	<i>Aulacomnium androgynum</i>	moss	Bud-headed Groove-moss	Thorndon Park Forest	TQ608912	1	1985

Essex Field Club	<i>Aulacomnium androgynum</i>	moss	Bud-headed Groove-moss	Brentwood, Thorndon Park North	TQ6191	1	2004
Essex Field Club	<i>Aulacomnium androgynum</i>	moss	Bud-headed Groove-moss	Great Warley, Holdens Wood (east)	TQ594911	1	1984
Essex Field Club	<i>Aulacomnium androgynum</i>	moss	Bud-headed Groove-moss	Brentwood, Thorndon Park North	TQ6091	1	2004
Essex Field Club	<i>Aulacomnium androgynum</i>	moss	Bud-headed Groove-moss	Great Warley, Holdens Wood	TQ5990	1	1986
Essex Field Club	<i>Aulacomnium androgynum</i>	moss	Bud-headed Groove-moss	Brentwood, Kent's Wood	TQ6091	1	1995
Essex Field Club	<i>Aulacomnium androgynum</i>	moss	Bud-headed Groove-moss	Little Wartley, Scrub Hill	TQ6091	1	1979
Essex Field Club	<i>Aulacomnium palustre</i>	moss	Bog Groove-moss	Brentwood, Kent's Wood	TQ6091	2	1995
Essex Field Club	<i>Aulonium trisulcus</i>	insect - beetle (Coleoptera)		Thorndon Park Forest	TQ608912	1	1983
Essex Field Club	<i>Autographa gamma</i>	insect - moth	Silver Y	Thorndon CP: Childerditch Common	TQ610906	1	2013
Essex Field Club	<i>Autographa gamma</i>	insect - moth	Silver Y	Thorndon Park,nr Brentwood	TQ605910	1	1974
Essex Field Club	<i>Autographa gamma</i>	insect - moth	Silver Y	Little Warley Common	TQ606905	1	2013
Essex Field Club	<i>Autographa gamma</i>	insect - moth	Silver Y	Thorndon CP: heathland restoration area	TQ612911	2	2013
Essex Field Club	<i>Autographa gamma</i>	insect - moth	Silver Y	Thorndon Country Park,Brentwood	TQ605910	1	1973
Essex Field Club	<i>Autographa gamma</i>	insect - moth	Silver Y	Thorndon Park,Childerditch Street	TQ614903	1	1974
Essex Field Club	<i>Autographa jota</i>	insect - moth	Plain Golden Y	Thorndon Park,Childerditch Street	TQ614903	1	1974
Essex Field Club	<i>Autographa jota</i>	insect - moth	Plain Golden Y	Thorndon Park,nr Brentwood	TQ605910	1	1974
Essex Field Club	<i>Autographa jota</i>	insect - moth	Plain Golden Y	Thorndon Country Park,Brentwood	TQ605910	1	1973
Essex Field Club	<i>Autographa pulchrina</i>	insect - moth	Beautiful Golden Y	Thorndon Park,Childerditch Street	TQ614903	1	1974
Essex Field Club	<i>Autographa pulchrina</i>	insect - moth	Beautiful Golden Y	Thorndon Park,nr Brentwood	TQ605910	1	1974



Essex Field Club	<i>Autographa pulchrina</i>	insect - moth	Beautiful Golden Y	Thorndon Country Park, Brentwood	TQ605910	1	1973
Essex Field Club	<i>Avena fatua</i>	flowering plant	Wild Oat	Warley Hospital	TQ5992	1	2010
Essex Field Club	<i>Axylia putris</i>	insect - moth	Flame	Thorndon Park, Childerditch Street	TQ614903	1	1974
Essex Field Club	<i>Axylia putris</i>	insect - moth	Flame	Thorndon Country Park North	TQ605913	1	2009
Essex Field Club	<i>Axylia putris</i>	insect - moth	Flame	Thorndon Park, nr Brentwood	TQ605910	1	1974
Essex Field Club	<i>Axylia putris</i>	insect - moth	Flame	Thorndon Country Park, Brentwood	TQ605910	1	1973
Essex Field Club	<i>Baccha elongata</i>	insect - true fly (Diptera)		Thorndon Park, Brentwood	TQ613905	1	1987
Essex Field Club	<i>Baccha elongata</i>	insect - true fly (Diptera)		Thorndon Park	TQ6190	1	1987
Essex Field Club	<i>Badister bullatus</i>	insect - beetle (Coleoptera)		Thorndon Park, Childerditch	TQ613904	1	1983
Essex Field Club	<i>Badister sodalis</i>	insect - beetle (Coleoptera)		Thorndon Park Forest	TQ608912	1	1983
Essex Field Club	<i>Barbula unguiculata</i>	moss	Bird's-claw Beard-moss	Great Warley, Regimental Chapel	TQ592913	1	1986
Essex Field Club	<i>Barbula unguiculata</i>	moss	Bird's-claw Beard-moss	Brentwood, Hart's Wood	TQ6092	1	1990
Essex Field Club	<i>Barbula unguiculata</i>	moss	Bird's-claw Beard-moss	Brentwood, Thorndon Park North	TQ6090	1	2004
Essex Field Club	<i>Barypeithes araneiformis</i>	insect - beetle (Coleoptera)	Strawberry Fruit Weevil	Thorndon Park	TQ6190	1	1987
Essex Field Club	<i>Barypeithes pellucidus</i>	insect - beetle (Coleoptera)		Thorndon Park, Childerditch	TQ613904	1	1983
Essex Field Club	<i>Barypeithes pellucidus</i>	insect - beetle (Coleoptera)		Thorndon Park	TQ6190	1	1987
Essex Field Club	<i>Bathyphantes approximatus</i>	spider (Araneae)		Thorndon Park North	TQ612905	2	1988
Essex Field Club	<i>Bathyphantes approximatus</i>	spider (Araneae)		Thorndon Park North	TQ602905	3	1987
Essex Field Club	<i>Bathyphantes approximatus</i>	spider (Araneae)		Thorndon Park North	TQ610907	11	1988

Essex Field Club	<i>Bathyphantes gracilis</i>	spider (Araneae)		Thorndon Park North	TQ605907	8	1987
Essex Field Club	<i>Bathyphantes gracilis</i>	spider (Araneae)		Thorndon Park North	TQ611906	3	1988
Essex Field Club	<i>Bathyphantes gracilis</i>	spider (Araneae)		Thorndon Park North	TQ608908	3	1988
Essex Field Club	<i>Bathyphantes gracilis</i>	spider (Araneae)		Thorndon Park North	TQ602905	2	1987
Essex Field Club	<i>Bathyphantes gracilis</i>	spider (Araneae)		Thorndon Park North	TQ610907	15	1988
Essex Field Club	<i>Bathyphantes nigrinus</i>	spider (Araneae)		Thorndon Park North	TQ602905	2	1987
Essex Field Club	<i>Bathyphantes parvulus</i>	spider (Araneae)		Thorndon Park North	TQ610907	3	1986
Essex Field Club	<i>Bathyphantes parvulus</i>	spider (Araneae)		Thorndon Park North	TQ605907	5	1987
Essex Field Club	<i>Bellis perennis</i>	flowering plant	Daisy	Chindits :Lane area	TQ5992	1	2010
Essex Field Club	<i>Bellis perennis</i>	flowering plant	Daisy	Childerditch	TQ6190	1	1996
Essex Field Club	<i>Bembidion articulatum</i>	insect - beetle (Coleoptera)		Thorndon Park, Childerditch	TQ613904	1	1983
Essex Field Club	<i>Bembidion assimile</i>	insect - beetle (Coleoptera)		Thorndon Park Forest	TQ608912	1	1983
Essex Field Club	<i>Bembidion biguttatum</i>	insect - beetle (Coleoptera)		Thorndon Park	TQ6190	1	1987
Essex Field Club	<i>Bembidion bruxellense</i>	insect - beetle (Coleoptera)		Thorndon Park, Childerditch	TQ613904	1	1983
Essex Field Club	<i>Bembidion dentellum</i>	insect - beetle (Coleoptera)		Thorndon Park, Childerditch	TQ613904	1	1983
Essex Field Club	<i>Bembidion guttula</i>	insect - beetle (Coleoptera)		Thorndon Park	TQ6190	1	1987
Essex Field Club	<i>Bembidion guttula</i>	insect - beetle (Coleoptera)		Thorndon Park, Childerditch	TQ613904	1	1983
Essex Field Club	<i>Bembidion illigeri</i>	insect - beetle (Coleoptera)		Thorndon Park, Childerditch	TQ613904	1	1983
Essex Field Club	<i>Bembidion lampros</i>	insect - beetle (Coleoptera)		Thorndon Park, Childerditch	TQ613904	1	1983
Essex Field Club	<i>Bembidion lunulatum</i>	insect - beetle (Coleoptera)		Thorndon Park Forest	TQ608912	1	1985
Essex Field Club	<i>Bembidion lunulatum</i>	insect - beetle (Coleoptera)		Thorndon Park, Childerditch	TQ613904	1	1983
Essex Field Club	<i>Bembidion lunulatum</i>	insect - beetle (Coleoptera)		Thorndon Park	TQ6190	1	1987

Essex Field Club	<i>Bembidion mannerheimii</i>	insect - beetle (Coleoptera)		Thorndon Park, Childerditch	TQ613904	1	1983
Essex Field Club	<i>Bembidion mannerheimii</i>	insect - beetle (Coleoptera)		Thorndon Park	TQ6190	1	1987
Essex Field Club	<i>Bembidion obtusum</i>	insect - beetle (Coleoptera)		Thorndon Park Forest	TQ608912	1	1983
Essex Field Club	<i>Bembidion properans</i>	insect - beetle (Coleoptera)		Thorndon Park Forest	TQ608912	1	1983
Essex Field Club	<i>Bembidion quadrimaculatum</i>	insect - beetle (Coleoptera)		Thorndon Park, Childerditch	TQ613904	1	1983
Essex Field Club	<i>Bena bicolorana</i>	insect - moth	Scarce Silver-lines	TQ6091	TQ6091	1	1974
Essex Field Club	<i>Bena bicolorana</i>	insect - moth	Scarce Silver-lines	Thorndon Country Park, Brentwood	TQ605910	1	1973
Essex Field Club	<i>Betula pendula</i>	flowering plant	Silver Birch	Childerditch	TQ6190	1	1996
Essex Field Club	<i>Betula pubescens</i>	flowering plant	Downy Birch	Holdens Wood	TQ591911	1	1981
Essex Field Club	<i>Biston betularia</i>	insect - moth	Peppered Moth	Thorndon Park, Childerditch Street	TQ614903	1	1974
Essex Field Club	<i>Biston betularia</i>	insect - moth	Peppered Moth	Thorndon Country Park North (mixed wood)	TQ605913	1	2010
Essex Field Club	<i>Biston betularia</i>	insect - moth	Peppered Moth	Thorndon Park, nr Brentwood	TQ605910	1	1974
Essex Field Club	<i>Biston betularia</i>	insect - moth	Peppered Moth	Thorndon Country Park, Brentwood	TQ605910	1	1973
Essex Field Club	<i>Biston strataria</i>	insect - moth	Oak Beauty	Thorndon Park, nr Brentwood	TQ605910	1	1974
Essex Field Club	<i>Blepharita adusta</i>	insect - moth	Dark Brocade	Thorndon Country Park, Brentwood	TQ605910	1	1973
Essex Field Club	<i>Bolitobius castaneus</i>	insect - beetle (Coleoptera)		Thorndon Park	TQ6190	1	1987
Essex Field Club	<i>Bombus lucorum sens. str.</i>	insect - hymenopteran		Holdens Wood, Warley	TQ5991	1	1998
Essex Field Club	<i>Bombus sylvestris</i>	insect - hymenopteran	a bumblebee	Thorndon Park	TQ6190	1	1982
Essex Field Club	<i>Bombus terrestris</i>	insect - hymenopteran	Buff-tailed Bumble Bee	Holdens Wood, Warley	TQ5991	1	1998
Essex Field Club	<i>Bombylius major</i>	insect - true fly (Diptera)		Brentwood CM14 5BN	TQ595927	1	2006

EFC Schemes	<i>Bombylius major</i>	insect - true fly (Diptera)		Little Warley Common	TQ607905	1	2013
Essex Field Club	<i>Bombylius major</i>	insect - true fly (Diptera)		Thorndon Park (centroid)	TQ6091	1	2012
Essex Field Club	<i>Bombylius major</i>	insect - true fly (Diptera)		Warley	TQ5990	1	2004
EFC Schemes	<i>Bombylius major</i>	insect - true fly (Diptera)		Little Warley Common	TQ606905	1	2011
Essex Field Club	<i>Brachylochia viminalis</i>	insect - moth	Minor Shoulder-knot	Thorndon Country Park, Brentwood	TQ605910	1	1973
Essex Field Club	<i>Brachylochia viminalis</i>	insect - moth	Minor Shoulder-knot	Thorndon Park, nr Brentwood	TQ605910	1	1974
Essex Field Club	<i>Brachypodium sylvaticum</i>	flowering plant	False-brome / Wood False-brome	Lorne Road Cemetery	TQ5992	1	2010
Essex Field Club	<i>Brachypodium sylvaticum</i>	flowering plant	False-brome / Wood False-brome	Childerditch	TQ6190	1	1996
Essex Field Club	<i>Brachytheciastrum velutinum</i>	moss		Brentwood, Thorndon Park North	TQ6091	1	2004
Essex Field Club	<i>Brachytheciastrum velutinum</i>	moss		Brentwood, Kent's Wood	TQ6091	1	1995
Essex Field Club	<i>Brachythecium albicans</i>	moss	Whitish Feather-moss	Little Warley Common	TQ605906	1	1984
Essex Field Club	<i>Brachythecium albicans</i>	moss	Whitish Feather-moss	Brentwood, Thorndon Park North	TQ6191	1	2004
Essex Field Club	<i>Brachythecium albicans</i>	moss	Whitish Feather-moss	Thorndon Park Forest	TQ608912	1	1985
Essex Field Club	<i>Brachythecium albicans</i>	moss	Whitish Feather-moss	Great Warley, Regimental Chapel	TQ592913	1	1986
Essex Field Club	<i>Brachythecium rutabulum</i>	moss	Rough-stalked Feather-moss	Brentwood, Thorndon Park North	TQ6091	1	2004
Essex Field Club	<i>Brachythecium rutabulum</i>	moss	Rough-stalked Feather-moss	Thorndon Park Forest	TQ608912	1	1985
Essex Field Club	<i>Brachythecium rutabulum</i>	moss	Rough-stalked Feather-moss	Great Warley, Holdens Wood (east)	TQ594907	1	1984

Essex Field Club	<i>Brachythecium rutabulum</i>	moss	Rough-stalked Feather-moss	Little Warley Common	TQ605906	1	1984
Essex Field Club	<i>Brachythecium rutabulum</i>	moss	Rough-stalked Feather-moss	Brentwood, Kent's Wood	TQ6091	1	1995
Essex Field Club	<i>Brachythecium rutabulum</i>	moss	Rough-stalked Feather-moss	Brentwood, Thorndon Park North	TQ6190	1	2004
Essex Field Club	<i>Brachythecium rutabulum</i>	moss	Rough-stalked Feather-moss	Great Warley, Holdens Wood (east)	TQ594911	1	1984
Essex Field Club	<i>Brachythecium rutabulum</i>	moss	Rough-stalked Feather-moss	Brentwood, Thorndon Park North	TQ6090	1	2004
Essex Field Club	<i>Brachythecium rutabulum</i>	moss	Rough-stalked Feather-moss	Little Wartley, Scrub Hill	TQ6091	1	1979
Essex Field Club	<i>Brachythecium rutabulum</i>	moss	Rough-stalked Feather-moss	Brentwood, Thorndon Park North	TQ6191	1	2004
Essex Field Club	<i>Brachythecium rutabulum</i>	moss	Rough-stalked Feather-moss	Great Warley, Regimental Chapel	TQ592913	1	1986
Essex Field Club	<i>Brachythecium rutabulum</i>	moss	Rough-stalked Feather-moss	Brentwood, Hart's Wood	TQ6092	1	1990
Essex Field Club	<i>Bradycellus harpalinus</i>	insect - beetle (Coleoptera)		Thorndon Park	TQ6190	1	1987
Essex Field Club	<i>Bradycellus sharpi</i>	insect - beetle (Coleoptera)		Thorndon Park Forest	TQ608912	1	1983
Essex Field Club	<i>Bromus commutatus</i>	flowering plant	Meadow Brome	Childerditch	TQ6190	1	1996
Essex Field Club	<i>Bruchus loti</i>	insect - beetle (Coleoptera)		Thorndon Park	TQ6190	1	1987
Essex Field Club	<i>Bryonia dioica</i>	flowering plant	White Bryony	Childerditch	TQ6190	1	1996
Essex Field Club	<i>Bryum argenteum</i>	moss	Silver-moss	Thorndon Park Forest	TQ608912	1	1985
Essex Field Club	<i>Bryum argenteum</i>	moss	Silver-moss	Thorndon Park, Childerditch	TQ613904	1	1985
Essex Field Club	<i>Bryum capillare</i>	moss	Capillary Thread-moss	Brentwood, Thorndon Park North	TQ6091	1	2004
Essex Field Club	<i>Bryum capillare</i>	moss	Capillary Thread-moss	Brentwood, Thorndon Park North	TQ6190	1	2004
Essex Field Club	<i>Bryum dichotomum</i>	moss		Brentwood, Hart's Wood	TQ6092	1	1990
Essex Field Club	<i>Bryum pallens</i>	moss	Pale Thread-moss	Childerditch	TQ6190	2	1979

Essex Field Club	<i>Bryum rubens</i>	moss	Crimson-tuber Thread-moss	Brentwood, Hart's Wood	TQ6092	1	1990
EFC/EARG	<i>Bufo bufo</i>	amphibian	Common Toad	Thorndon Park	TQ6190	1	1986
EFC/EARG	<i>Bufo bufo</i>	amphibian	Common Toad	Childerditch Wood	TQ611906	1	2002
Essex Field Club	<i>Bupalus piniaria</i>	insect - moth	Bordered White	Thorndon Country Park North, Little Warley Common (mixed wood)	TQ605912	1	2010
Essex Field Club	<i>Bupalus piniaria</i>	insect - moth	Bordered White	Thorndon Country Park North (mixed wood)	TQ605913	1	2010
Essex Field Club	<i>Byrrhus pilula</i>	insect - beetle (Coleoptera)	Pill Beetle	Thorndon Park	TQ6190	1	1987
Essex Field Club	<i>Byturus tomentosus</i>	insect - beetle (Coleoptera)	Raspberry Beetle	Thorndon Park	TQ6190	1	1987
Essex Field Club	<i>Cabera exanthemata</i>	insect - moth	Common Wave	Thorndon Country Park,Brentwood	TQ605910	1	1973
Essex Field Club	<i>Cabera exanthemata</i>	insect - moth	Common Wave	Thorndon Park,Childerditch Street	TQ614903	1	1974
Essex Field Club	<i>Cabera exanthemata</i>	insect - moth	Common Wave	Thorndon Park,nr Brentwood	TQ605910	1	1974
Essex Field Club	<i>Cabera pusaria</i>	insect - moth	Common White Wave	Thorndon Country Park North, Little Warley Common (mixed wood)	TQ605912	1	2010
Essex Field Club	<i>Cabera pusaria</i>	insect - moth	Common White Wave	Thorndon Park,nr Brentwood	TQ605910	1	1974
Essex Field Club	<i>Cabera pusaria</i>	insect - moth	Common White Wave	Thorndon Country Park North	TQ605913	1	2009
Essex Field Club	<i>Cabera pusaria</i>	insect - moth	Common White Wave	Thorndon Country Park,Brentwood	TQ605910	1	1973
Essex Field Club	<i>Cabera pusaria</i>	insect - moth	Common White Wave	Thorndon Country Park North (mixed wood)	TQ605913	1	2010
Essex Field Club	<i>Cabera pusaria</i>	insect - moth	Common White Wave	Thorndon Park,Childerditch Street	TQ614903	1	1974
Essex Field Club	<i>Cacoecimorpha pronubana</i>	insect - moth	Carnation Tortrix	Thorndon Country Park North	TQ605913	1	2009
Essex Field Club	<i>Calamoncosis glyceriae</i>	insect - true fly (Diptera)		Thorndon Park	TQ613904	1	1984
Essex Field Club	<i>Calathus fuscipes</i>	insect - beetle (Coleoptera)		Thorndon Park, Childerditch	TQ613904	1	1983

Essex Field Club	<i>Calathus melanocephalus</i>	insect - beetle (Coleoptera)		Thorndon Park, Childerditch	TQ613904	1	1983
Essex Field Club	<i>Calathus melanocephalus</i>	insect - beetle (Coleoptera)		Thorndon Park	TQ6190	1	1987
Essex Field Club	<i>Calathus rotundicollis</i>	insect - beetle (Coleoptera)		Thorndon Park	TQ6190	1	1987
Essex Field Club	<i>Calathus rotundicollis</i>	insect - beetle (Coleoptera)		Thorndon Park, Childerditch	TQ613904	1	1983
Essex Field Club	<i>Callicerus obscurus</i>	insect - beetle (Coleoptera)		Thorndon Park	TQ6190	1	1987
Essex Field Club	<i>Callicerus rigidicornis</i>	insect - beetle (Coleoptera)		Thorndon Park	TQ6190	1	1987
Essex Field Club	<i>Calliargon cordifolium</i>	moss	Heart-leaved Spear-moss	Childerditch, Upper Pond	TQ610906	1	1987
Essex Field Club	<i>Calliargon cordifolium</i>	moss	Heart-leaved Spear-moss	Thorndon Park, Childerditch	TQ613904	1	1985
Essex Field Club	<i>Calliargon cordifolium</i>	moss	Heart-leaved Spear-moss	Childerditch Pond	TQ6090	1	1973
Essex Field Club	<i>Calliargonella cuspidata</i>	moss	Pointed Spear-moss	Brentwood, Thorndon Park North	TQ6091	1	2004
Essex Field Club	<i>Calliargonella cuspidata</i>	moss	Pointed Spear-moss	Great Warley, Regimental Chapel	TQ592913	1	1986
Essex Field Club	<i>Calliargonella cuspidata</i>	moss	Pointed Spear-moss	Little Warley Common	TQ605906	1	1984
Essex Field Club	<i>Calliopum simillimum</i>	insect - true fly (Diptera)		Thorndon Park	TQ613904	1	1984
Essex Field Club	<i>Callistege mi</i>	insect - moth	Mother Shipton	Little Warley Common	TQ607905	1	2011
Essex Field Club	<i>Callistege mi</i>	insect - moth	Mother Shipton	Thorndon CP: heathland restoration area	TQ611911	1	2013
Essex Field Club	<i>Calliteara pudibunda</i>	insect - moth	Pale Tussock	Thorndon Country Park, Brentwood	TQ605910	1	1973
Essex Field Club	<i>Calliteara pudibunda</i>	insect - moth	Pale Tussock	Thorndon Country Park North (mixed wood)	TQ605913	1	2010
Essex Field Club	<i>Calliteara pudibunda</i>	insect - moth	Pale Tussock	Thorndon Park, nr Brentwood	TQ605910	1	1974
Essex Field Club	<i>Calliteara pudibunda</i>	insect - moth	Pale Tussock	Thorndon Country Park North, Little Warley Common (mixed wood)	TQ605912	1	2010

Essex Field Club	<i>Callitriche stagnalis</i>	flowering plant	Common Water-starwort	Holdens Wood	TQ591911	1	1981
Essex Field Club	<i>Callitriche stagnalis</i>	flowering plant	Common Water-starwort	Childerditch	TQ6190	1	1996
Essex Field Club	<i>Calocera viscosa</i>	fungus		Thorndon Park North, The Forest (decid)	TQ6091	2	2010
Essex Field Club	<i>Calocera viscosa</i>	fungus		Thorndon Park North, The Forest and Little Warley Common (decid)	TQ6091	1	2011
Essex Field Club	<i>Calodromius spilotus</i>	insect - beetle (Coleoptera)		Thorndon Park, Childerditch	TQ613904	1	1983
Essex Field Club	<i>Calopteryx splendens</i>	insect - dragonfly (Odonata)	Banded Demoiselle	Essex	TQ597905	1	2000
Essex Field Club	<i>Caltha palustris</i>	flowering plant	Marsh Marigold	Holdens Wood	TQ591911	1	1981
Essex Field Club	<i>Calypogeia arguta</i>	liverwort	Notched Pouchwort	Brentwood, Thorndon Park North	TQ6091	1	2014
Essex Field Club	<i>Calypogeia arguta</i>	liverwort	Notched Pouchwort	Brentwood, Hart's Wood	TQ6092	2	1990
Essex Field Club	<i>Calypogeia arguta</i>	liverwort	Notched Pouchwort	Brentwood, Thorndon Park North	TQ6190	2	2004
Essex Field Club	<i>Calypogeia arguta</i>	liverwort	Notched Pouchwort	Brentwood, Thorndon Park North	TQ6090	1	1994
Essex Field Club	<i>Calypogeia fissa</i>	liverwort	Common Pouchwort	Brentwood, Thorndon Park North	TQ6091	1	1995
Essex Field Club	<i>Calypogeia fissa</i>	liverwort	Common Pouchwort	Great Warley, Holdens Wood (east)	TQ594911	1	1984
Essex Field Club	<i>Calypogeia fissa</i>	liverwort	Common Pouchwort	Brentwood, Kent's Wood	TQ6091	2	1995
Essex Field Club	<i>Calypogeia fissa</i>	liverwort	Common Pouchwort	Little Wartley, Scrub Hill	TQ6091	1	1979
Essex Field Club	<i>Calypogeia fissa</i>	liverwort	Common Pouchwort	Brentwood, Thorndon Park North	TQ6190	1	2004
Essex Field Club	<i>Calypogeia fissa</i>	liverwort	Common Pouchwort	Great Warley, Warley Gap	TQ5991	1	1984
Essex Field Club	<i>Calypogeia fissa</i>	liverwort	Common Pouchwort	Brentwood, Thorndon Park North	TQ6090	3	2004
Essex Field Club	<i>Calypogeia fissa</i>	liverwort	Common Pouchwort	Great Warley, Holdens Wood	TQ5991	1	1986
Essex Field Club	<i>Calypogeia fissa</i>	liverwort	Common Pouchwort	Brentwood, Hart's Wood	TQ6092	2	1990
Essex Field Club	<i>Calypogeia fissa</i>	liverwort	Common Pouchwort	Little Warley Common, bridge over stream	TQ602912	1	1973



Essex Field Club	<i>Calypogeia muelleriana</i>	liverwort	Mueller's Pouchwort	Brentwood, Hart's Wood	TQ6092	2	1990
Essex Field Club	<i>Calystegia sepium</i>	flowering plant	Hedge Bindweed	Childerditch	TQ6190	1	1996
Essex Field Club	<i>Calystegia sepium</i>	flowering plant	Hedge Bindweed	Chindits :Lane area	TQ5992	1	2010
Essex Field Club	<i>Calystegia silvatica</i>	flowering plant	Large Bindweed / American Bellbine	Warley Hospital	TQ5992	1	2010
Essex Field Club	<i>Campaea margaritata</i>	insect - moth	Light Emerald	Thorndon Park,nr Brentwood	TQ605910	1	1974
Essex Field Club	<i>Campaea margaritata</i>	insect - moth	Light Emerald	Thorndon Country Park North	TQ605913	1	2009
Essex Field Club	<i>Campaea margaritata</i>	insect - moth	Light Emerald	Thorndon Country Park,Brentwood	TQ605910	1	1973
Essex Field Club	<i>Campaea margaritata</i>	insect - moth	Light Emerald	Thorndon Country Park North (mixed wood)	TQ605913	1	2010
Essex Field Club	<i>Campaea margaritata</i>	insect - moth	Light Emerald	Thorndon Park,Childerditch Street	TQ614903	1	1974
Essex Field Club	<i>Campaea margaritata</i>	insect - moth	Light Emerald	Thorndon Country Park North, Little Warley Common (mixed wood)	TQ605912	1	2010
Essex Field Club	<i>Campichoeta obscuripennis</i>	insect - true fly (Diptera)		Thorndon Park	TQ613904	1	1984
Essex Field Club	<i>Campichoeta punctum</i>	insect - true fly (Diptera)		Barrack Wood	TQ599920	1	1982
Essex Field Club	<i>Campptogramma bilineata</i>	insect - moth	Yellow Shell	Little Warley Common	TQ607905	1	2011
Essex Field Club	<i>Campptogramma bilineata</i>	insect - moth	Yellow Shell	Thorndon Park,nr Brentwood	TQ605910	1	1974
Essex Field Club	<i>Campptogramma bilineata</i>	insect - moth	Yellow Shell	Thorndon Country Park North, Little Warley Common (mixed wood)	TQ605912	1	2010
Essex Field Club	<i>Campptogramma bilineata</i>	insect - moth	Yellow Shell	Thorndon Country Park,Brentwood	TQ605910	1	1973
Essex Field Club	<i>Campylopus flexuosus</i>	moss	Rusty Swan-neck Moss	Brentwood, Kent's Wood	TQ6091	2	1995
Essex Field Club	<i>Campylopus flexuosus</i>	moss	Rusty Swan-neck Moss	Little Warley Common, bridge over stream	TQ602912	1	1973

Essex Field Club	<i>Campylopus flexuosus</i>	moss	Rusty Swan-neck Moss	Brentwood, Thorndon Park North	TQ6091	2	2004
Essex Field Club	<i>Campylopus flexuosus</i>	moss	Rusty Swan-neck Moss	Brentwood, Hart's Wood	TQ6092	2	1990
Essex Field Club	<i>Campylopus flexuosus</i>	moss	Rusty Swan-neck Moss	Great Warley, Holdens Wood	TQ5991	2	1986
Essex Field Club	<i>Campylopus introflexus</i>	moss	Heath Star Moss	Brentwood, Thorndon Park North	TQ6191	1	2004
Essex Field Club	<i>Campylopus introflexus</i>	moss	Heath Star Moss	Brentwood, Thorndon Park North	TQ6090	1	2004
Essex Field Club	<i>Campylopus introflexus</i>	moss	Heath Star Moss	Little Warley Common	TQ605906	1	1984
Essex Field Club	<i>Campylopus introflexus</i>	moss	Heath Star Moss	Brentwood, Hart's Wood	TQ6092	1	1990
Essex Field Club	<i>Campylopus introflexus</i>	moss	Heath Star Moss	Brentwood, Thorndon Park North	TQ6091	1	2004
Essex Field Club	<i>Campylopus introflexus</i>	moss	Heath Star Moss	Brentwood, Kent's Wood	TQ6091	1	1995
Essex Field Club	<i>Campylopus pyriformis</i>	moss	Dwarf Swan-neck Moss	Brentwood, Thorndon Park North	TQ6091	2	2004
Essex Field Club	<i>Campylopus pyriformis</i>	moss	Dwarf Swan-neck Moss	Little Wartley, Scrub Hill	TQ6091	2	1979
Essex Field Club	<i>Campylopus pyriformis</i>	moss	Dwarf Swan-neck Moss	Brentwood, Kent's Wood	TQ6091	2	1995
Essex Field Club	<i>Cantharis decipiens</i>	insect - beetle (Coleoptera)		Thorndon Park Forest	TQ608912	1	1986
Essex Field Club	<i>Cantharis pellucida</i>	insect - beetle (Coleoptera)		Thorndon Park Forest	TQ608912	1	1986
Essex Field Club	<i>Cantharis rufa</i>	insect - beetle (Coleoptera)		Thorndon Park	TQ6190	1	1987
Essex Field Club	<i>Capreolus capreolus</i>	terrestrial mammal	Roe Deer	TQ615915	TQ615915	4	1977
Essex Field Club	<i>Capsella bursa-pastoris</i>	flowering plant	Shepherd's-purse	Chindits :Lane area	TQ5992	1	2010
Essex Field Club	<i>Carabus nemoralis</i>	insect - beetle (Coleoptera)		Thorndon Park Forest	TQ608912	1	1983
Essex Field Club	<i>Carabus violaceus</i>	insect - beetle (Coleoptera)	Violet Ground Beetle	Thorndon Park Forest	TQ608912	1	1983
Essex Field Club	<i>Caradrina morpheus</i>	insect - moth	Mottled Rustic	Thorndon Country Park, Brentwood	TQ605910	1	1973
Essex Field Club	<i>Caradrina morpheus</i>	insect - moth	Mottled Rustic	Thorndon Park, nr Brentwood	TQ605910	1	1974

Essex Field Club	<i>Carcina quercana</i>	insect - moth		Thorndon Country Park North, Little Warley Common (mixed wood)	TQ605912	1	2010
Essex Field Club	<i>Cardamine flexuosa</i>	flowering plant	Wavy Bitter-cress	Holdens Wood	TQ591911	1	1981
Essex Field Club	<i>Carex divulsa subsp. divulsa</i>	flowering plant	Grey Sedge	Childerditch	TQ6190	1	1996
Essex Field Club	<i>Carex hirta</i>	flowering plant	Hairy Sedge	Childerditch	TQ6190	1	1996
Essex Field Club	<i>Carex laevigata</i>	flowering plant	Smooth-Stalked Sedge	Holdens Wood	TQ591911	1	1981
Essex Field Club	<i>Carex pendula</i>	flowering plant	Pendulous Sedge	Holdens Wood	TQ591911	1	1981
Essex Field Club	<i>Carex pseudocyperus</i>	flowering plant	Cyperus Sedge / Hop Sedge	Donkey Lane Plantation	TQ5992	1	2010
Essex Field Club	<i>Carex pseudocyperus</i>	flowering plant	Cyperus Sedge / Hop Sedge	Holdens Wood	TQ591911	1	1981
Essex Field Club	<i>Carex pseudocyperus</i>	flowering plant	Cyperus Sedge / Hop Sedge	Childerditch	TQ6190	1	1996
Essex Field Club	<i>Carex remota</i>	flowering plant	Remote Sedge	Holdens Wood	TQ591911	1	1981
Essex Field Club	<i>Carex remota</i>	flowering plant	Remote Sedge	Childerditch	TQ6190	1	1996
Essex Field Club	<i>Carpatolechia notatella</i>	insect - moth		Warley area	TQ5992	1	1965
Essex Field Club	<i>Carpatolechia proximella</i>	insect - moth		Thorndon Park Forest	TQ608912	1	1984
Essex Field Club	<i>Carpatolechia proximella</i>	insect - moth		Thorndon Country Park North, Little Warley Common (mixed wood)	TQ605912	1	2010
Essex Field Club	<i>Carpelimus corticinus</i>	insect - beetle (Coleoptera)		Thorndon Park	TQ6190	1	1987
Essex Field Club	<i>Carpinus betulus</i>	flowering plant	Hornbeam	Childerditch	TQ6190	1	1996
Essex Field Club	<i>Cartodere bifasciata</i>	insect - beetle (Coleoptera)		Thorndon Park Forest	TQ608912	3	1984
Essex Field Club	<i>Cartodere bifasciata</i>	insect - beetle (Coleoptera)		Thorndon Park, Childerditch	TQ613904	2	1984
Essex Field Club	<i>Cartodere nodifer</i>	insect - beetle (Coleoptera)		Thorndon Park	TQ6190	1	1987
Essex Field Club	<i>Cartodere nodifer</i>	insect - beetle (Coleoptera)		Thorndon Park Forest	TQ608912	1	1983
Essex Field Club	<i>Cassida vibex</i>	insect - beetle (Coleoptera)		Thorndon Park	TQ6190	1	1987

Essex Field Club	<i>Castanea sativa</i>	flowering plant	Sweet Chestnut / Spanish Chestnut	Hampden Wood	TQ5992	1	2010
Essex Field Club	<i>Catarhoe rubidata</i>	insect - moth	Ruddy Carpet	Thorndon Park,nr Brentwood	TQ605910	1	1974
Essex Field Club	<i>Catarhoe rubidata</i>	insect - moth	Ruddy Carpet	Thorndon Country Park,Brentwood	TQ605910	1	1973
Essex Field Club	<i>Catocala nupta</i>	insect - moth	Red Underwing	Thorndon Country Park,Brentwood	TQ605910	1	1973
Essex Field Club	<i>Catocala nupta</i>	insect - moth	Red Underwing	Thorndon Park,nr Brentwood	TQ605910	1	1974
Essex Field Club	<i>Catops fuliginosus</i>	insect - beetle (Coleoptera)		Thorndon Park	TQ6190	1	1987
Essex Field Club	<i>Catops morio</i>	insect - beetle (Coleoptera)		Thorndon Park	TQ6190	1	1987
Essex Field Club	<i>Catops nigricans</i>	insect - beetle (Coleoptera)		Thorndon Park	TQ6190	1	1987
Essex Field Club	<i>Catops nigrita</i>	insect - beetle (Coleoptera)		Thorndon Park	TQ6190	1	1987
Essex Field Club	<i>Catoptria falsella</i>	insect - moth		Thorndon Country Park North, Little Warley Common (mixed wood)	TQ605912	1	2010
Essex Field Club	<i>Celastrina argiolus</i>	insect - butterfly	Holly Blue	5 Eleanor Way, Brentwood, Essex CM14	TQ6092	2	1993
Essex Field Club	<i>Celastrina argiolus</i>	insect - butterfly	Holly Blue	Thorndon CP: North	TQ6190	1	1991
Essex Field Club	<i>Celastrina argiolus</i>	insect - butterfly	Holly Blue	Thorndon CP	TQ6090	1	1996
Essex Field Club	<i>Celastrina argiolus</i>	insect - butterfly	Holly Blue	Warley: West Brentwood Area	TQ59W	2	2001
Essex Field Club	<i>Celastrina argiolus</i>	insect - butterfly	Holly Blue	Thorndon CP	TQ69A	1	1995
Essex Field Club	<i>Celastrina argiolus</i>	insect - butterfly	Holly Blue	Great Warley	TQ59V	1	2000
Essex Field Club	<i>Celastrina argiolus</i>	insect - butterfly	Holly Blue	Warley / West Brentwood	TQ59W	1	1999
Essex Field Club	<i>Celastrina argiolus</i>	insect - butterfly	Holly Blue	Thorndon CP	TQ610905	1	2010
Essex Field Club	<i>Celastrina argiolus</i>	insect - butterfly	Holly Blue	Thorndon CP: Childerditch Ponds	TQ613905	8	1985
Essex Field Club	<i>Celastrina argiolus</i>	insect - butterfly	Holly Blue	Great Warley Area	TQ59V	4	1999
Essex Field Club	<i>Celastrina argiolus</i>	insect - butterfly	Holly Blue	Warley Place EWT	TQ59V	1	1990
Essex Field Club	<i>Celastrina argiolus</i>	insect - butterfly	Holly Blue	Thorndon CP	TQ6190	1	1990
Essex Field Club	<i>Celypha lacunana</i>	insect - moth		Thorndon Country Park North	TQ605913	1	2009

Essex Field Club	<i>Celypha lacunana</i>	insect - moth		Thorndon Country Park North, Little Warley Common (mixed wood)	TQ605912	1	2010
Essex Field Club	<i>Centaurea nigra</i>	flowering plant	Common Knapweed / Black Knapweed / Hardhead	Childerditch	TQ6190	1	1996
Essex Field Club	<i>Centaurea nigra</i>	flowering plant	Common Knapweed / Black Knapweed / Hardhead	Warley Hospital	TQ5992	1	2010
Essex Field Club	<i>Centromerita bicolor</i>	spider (Araneae)		Thorndon Park North	TQ605907	5	1987
Essex Field Club	<i>Centromerita bicolor</i>	spider (Araneae)		Thorndon Park North	TQ611906	2	1988
Essex Field Club	<i>Centromerita concinna</i>	spider (Araneae)		Thorndon Park North	TQ605907	2	1987
Essex Field Club	<i>Centromerus dilutus</i>	spider (Araneae)		Thorndon Park North, Childerditch Wood	TQ612906	1	1989
Essex Field Club	<i>Centromerus dilutus</i>	spider (Araneae)		Thorndon Park North	TQ609908	1	1987
Essex Field Club	<i>Centromerus dilutus</i>	spider (Araneae)		Thorndon Park North (DECID WOODS)	TQ609909	1	1987
Essex Field Club	<i>Centromerus dilutus</i>	spider (Araneae)		Thorndon Park North	TQ609909	1	1987
Essex Field Club	<i>Centromerus dilutus</i>	spider (Araneae)		Thorndon Park North, Childerditch Wood	TQ612906	1	1989
Essex Field Club	<i>Centromerus dilutus</i>	spider (Araneae)		Thorndon Park North (DECID WOODS)	TQ609908	1	1987
Essex Field Club	<i>Centromerus sylvaticus</i>	spider (Araneae)		Thorndon Park North	TQ616914	2	1987
Essex Field Club	<i>Centromerus sylvaticus</i>	spider (Araneae)		Thorndon Park North	TQ605907	5	1987
Essex Field Club	<i>Centromerus sylvaticus</i>	spider (Araneae)		Thorndon Park North, Childerditch Wood	TQ612906	1	1989
Essex Field Club	<i>Centromerus sylvaticus</i>	spider (Araneae)		Thorndon Park North	TQ610907	2	1986
Essex Field Club	<i>Centromerus sylvaticus</i>	spider (Araneae)		Thorndon Park North, Childerditch Wood	TQ612906	1	1989
Essex Field Club	<i>Cephalozia bicuspidata</i>	liverwort	Two-horned Pincerwort	Brentwood, Thorndon Park North	TQ6091	2	2014
Essex Field Club	<i>Cephalozia bicuspidata</i>	liverwort	Two-horned Pincerwort	Great Warley, Holdens Wood (east)	TQ594911	1	1984
Essex Field Club	<i>Cephalozia bicuspidata</i>	liverwort	Two-horned Pincerwort	Brentwood, Hart's Wood	TQ6092	1	1990
Essex Field Club	<i>Cephalozia bicuspidata</i>	liverwort	Two-horned Pincerwort	Great Warley, Holdens Wood	TQ5990	1	1986

Essex Field Club	<i>Cephalozia bicuspidata</i>	liverwort	Two-horned Pincerwort	Little Warley Common, bridge over stream	TQ602912	1	1973
Essex Field Club	<i>Cephalozia bicuspidata</i>	liverwort	Two-horned Pincerwort	Brentwood, Kent's Wood	TQ6091	1	1995
Essex Field Club	<i>Cephalozia bicuspidata</i>	liverwort	Two-horned Pincerwort	Great Warley, Holdens Wood (east)	TQ594907	1	1984
Essex Field Club	<i>Cephalozia bicuspidata</i>	liverwort	Two-horned Pincerwort	Little Wartley, Scrub Hill	TQ6091	1	1979
Essex Field Club	<i>Cephaloziella divaricata</i>	liverwort	Common Threadwort	Little Warley Common	TQ605906	2	1986
Essex Field Club	<i>Cephennium gallicum</i>	insect - beetle (Coleoptera)		Thorndon Park, Childerditch	TQ613904	1	1983
Essex Field Club	<i>Cerapteryx graminis</i>	insect - moth	Antler Moth	Thorndon Country Park, Brentwood	TQ605910	1	1973
Essex Field Club	<i>Cerapteryx graminis</i>	insect - moth	Antler Moth	Thorndon Park, Childerditch Street	TQ614903	1	1974
Essex Field Club	<i>Cerapteryx graminis</i>	insect - moth	Antler Moth	Thorndon Park, nr Brentwood	TQ605910	1	1974
Essex Field Club	<i>Cerastis rubricosa</i>	insect - moth	Red Chestnut	Thorndon Country Park, Brentwood	TQ605910	1	1973
Essex Field Club	<i>Cerastis rubricosa</i>	insect - moth	Red Chestnut	Thorndon Park, Childerditch Street	TQ614903	1	1974
Essex Field Club	<i>Cerastis rubricosa</i>	insect - moth	Red Chestnut	Thorndon Park, nr Brentwood	TQ605910	2	1974
Essex Field Club	<i>Cerastium fontanum</i>	flowering plant	Common Mouse-ear	Childerditch	TQ6190	1	1996
Essex Field Club	<i>Cerastium fontanum</i>	flowering plant	Common Mouse-ear	Chindits :Lane area	TQ5992	1	2010
Essex Field Club	<i>Ceratapion onopordi</i>	insect - beetle (Coleoptera)		Thorndon Park Forest	TQ608912	1	1984
Essex Field Club	<i>Ceratinopsis stativa</i>	spider (Araneae)		Thorndon Park North	TQ605907	5	1987
Essex Field Club	<i>Ceratodon purpureus</i>	moss	Redshank	Little Warley Common	TQ605906	1	1984
Essex Field Club	<i>Ceratodon purpureus</i>	moss	Redshank	Brentwood, Kent's Wood	TQ6091	1	1995
Essex Field Club	<i>Ceratodon purpureus</i>	moss	Redshank	Great Warley, Holdens Wood (east)	TQ594911	1	1984
Essex Field Club	<i>Ceratodon purpureus</i>	moss	Redshank	Little Wartley, Scrub Hill	TQ6091	1	1979
Essex Field Club	<i>Ceratodon purpureus</i>	moss	Redshank	Brentwood, Thorndon Park North	TQ6091	1	2004
Essex Field Club	<i>Ceratodon purpureus</i>	moss	Redshank	Great Warley, Regimental Chapel	TQ592913	1	1986

Essex Field Club	<i>Ceratodon purpureus</i>	moss	Redshank	Brentwood, Hart's Wood	TQ6092	1	1990
Essex Field Club	<i>Ceratodon purpureus</i>	moss	Redshank	Thorndon Park Forest	TQ608912	1	1985
Essex Field Club	<i>Ceratodon purpureus</i>	moss	Redshank	Great Warley, Holdens Wood (east)	TQ594907	1	1984
Essex Field Club	<i>Cercidia prominens</i>	spider (Araneae)		Thorndon Park North	TQ616913	2	1988
Essex Field Club	<i>Cercyon tristis</i>	insect - beetle (Coleoptera)		Thorndon Park	TQ6190	1	1987
Essex Field Club	<i>Cercyon unipunctatus</i>	insect - beetle (Coleoptera)		Thorndon Park, Childerditch	TQ613904	1	1983
Essex Field Club	<i>Cerura vinula</i>	insect - moth	Puss Moth	Thorndon Country Park, Brentwood	TQ605910	1	1973
Essex Field Club	<i>Cerura vinula</i>	insect - moth	Puss Moth	Thorndon Park, nr Brentwood	TQ605910	1	1974
Essex Field Club	<i>Ceutorhynchus pallidactylus</i>	insect - beetle (Coleoptera)	Cabbage Stem Weevil	Thorndon Park	TQ6190	1	1987
Essex Field Club	<i>Chaerophyllum temulum</i>	flowering plant	Rough Chervil	Childerditch	TQ6190	1	1996
Essex Field Club	<i>Chaetocnema hortensis</i>	insect - beetle (Coleoptera)		Thorndon Park	TQ6190	1	1987
Essex Field Club	<i>Chamerion angustifolium</i>	flowering plant	Rosebay Willowherb / Fireweed	Warley Hospital	TQ5992	1	2010
Essex Field Club	<i>Charanyca trigrammica</i>	insect - moth	Treble Lines	Thorndon Country Park, Brentwood	TQ605910	1	1973
Essex Field Club	<i>Charanyca trigrammica</i>	insect - moth	Treble Lines	Thorndon Country Park North	TQ605913	1	2009
Essex Field Club	<i>Charanyca trigrammica</i>	insect - moth	Treble Lines	Thorndon Park, nr Brentwood	TQ605910	1	1974
Essex Field Club	<i>Charanyca trigrammica</i>	insect - moth	Treble Lines	Thorndon Country Park North (mixed wood)	TQ605913	1	2010
Essex Field Club	<i>Cheilosia albitarsis sens. lat.</i>	insect - true fly (Diptera)		Thorndon Park Forest	TQ608912	1	1987
Essex Field Club	<i>Cheilosia pagana</i>	insect - true fly (Diptera)		Thorndon Country Park	TQ6190	1	1987
Essex Field Club	<i>Cheilosia pagana</i>	insect - true fly (Diptera)		Thorndon Park, Brentwood	TQ613905	1	1987
Essex Field Club	<i>Cheilosia proxima</i>	insect - true fly (Diptera)		Thorndon Park Forest	TQ608912	1	1986

Essex Field Club	<i>Cheiracanthium erraticum</i>	spider (Araneae)		Thorndon Park North	TQ610907	6	1988
Essex Field Club	<i>Chelidonium majus</i>	flowering plant	Greater Celandine	Chindits :Lane area	TQ5992	1	2010
Essex Field Club	<i>Chenopodium album</i>	flowering plant	Fat-hen	Warley Hospital	TQ5992	1	2010
Essex Field Club	<i>Chenopodium polyspermum</i>	flowering plant	Many-seeded Goosefoot	Childerditch	TQ6190	1	1996
Essex Field Club	<i>Chesias legatella</i>	insect - moth	Streak	Thorndon Country Park,Brentwood	TQ605910	1	1973
Essex Field Club	<i>Chesias legatella</i>	insect - moth	Streak	Thorndon Park,nr Brentwood	TQ605910	1	1974
Essex Field Club	<i>Chiasmia clathrata</i>	insect - moth	Latticed Heath	Thorndon CP: Childerditch Common	TQ610906	1	2013
Essex Field Club	<i>Chiasmia clathrata</i>	insect - moth	Latticed Heath	Thorndon Park,Childerditch Street	TQ614903	1	1974
Essex Field Club	<i>Chiasmia clathrata</i>	insect - moth	Latticed Heath	Thorndon Country Park,Brentwood	TQ605910	1	1973
Essex Field Club	<i>Chiasmia clathrata</i>	insect - moth	Latticed Heath	Thorndon Park,nr Brentwood	TQ605910	1	1974
Essex Field Club	<i>Chilo phragmitella</i>	insect - moth		Thorndon Country Park North, Little Warley Common (mixed wood)	TQ605912	1	2010
Essex Field Club	<i>Chiloscyphus polyanthos</i>	liverwort	St Winifrid's Moss	Thorndon Park, Childerditch	TQ613904	1	1985
Essex Field Club	<i>Chiloscyphus polyanthos</i>	liverwort	St Winifrid's Moss	Holdens Wood	TQ591911	1	1981
Essex Bat Group	<i>Chiroptera sp.</i>	terrestrial mammal	a bat species	CM13 3SA, Church	TQ614914	1	2013
Essex Field Club	<i>Chloroclysta siterata</i>	insect - moth	Red-green Carpet	Thorndon Country Park North	TQ605913	1	2009
Essex Field Club	<i>Chloroclysta siterata</i>	insect - moth	Red-green Carpet	Thorndon Country Park North, Little Warley Common (mixed wood)	TQ605912	1	2010
Essex Field Club	<i>Chloroclysta truncata</i>	insect - moth	Common Marbled Carpet	Thorndon Country Park North	TQ605913	1	2009
Essex Field Club	<i>Chloroclysta truncata</i>	insect - moth	Common Marbled Carpet	Thorndon Park,nr Brentwood	TQ605910	1	1974
Essex Field Club	<i>Chloroclysta truncata</i>	insect - moth	Common Marbled Carpet	Thorndon Country Park,Brentwood	TQ605910	1	1973
Essex Field Club	<i>Chloroclysta truncata</i>	insect - moth	Common Marbled Carpet	Thorndon Park,Childerditch Street	TQ614903	1	1974



Essex Field Club	<i>Chloroclystis v-ata</i>	insect - moth	V-Pug	Thorndon Park, Childerditch Street	TQ614903	1	1974
Essex Field Club	<i>Chloroclystis v-ata</i>	insect - moth	V-Pug	Thorndon Park, nr Brentwood	TQ605910	1	1974
Essex Field Club	<i>Chloroclystis v-ata</i>	insect - moth	V-Pug	Thorndon Country Park, Brentwood	TQ605910	1	1973
Essex Field Club	<i>Chloromyia formosa</i>	insect - true fly (Diptera)		Thorndon Park	TQ6190	1	1985
Essex Field Club	<i>Choleva angustata</i>	insect - beetle (Coleoptera)		Thorndon Park	TQ6190	1	1987
Essex Field Club	<i>Chortodes pygmina</i>	insect - moth	Small Wainscot	Thorndon Country Park, Brentwood	TQ605910	1	1973
Essex Field Club	<i>Chortodes pygmina</i>	insect - moth	Small Wainscot	Thorndon Park, nr Brentwood	TQ605910	1	1974
Essex Field Club	<i>Chrysis mediata</i>	insect - hymenopteran	a cuckoo wasp	Holdens Wood, Warley	TQ5991	1	1998
Essex Field Club	<i>Chrysogaster solstitialis</i>	insect - true fly (Diptera)		Thorndon Park	TQ613904	1	1984
Essex Field Club	<i>Chrysogaster solstitialis</i>	insect - true fly (Diptera)		Thorndon Park, Childerditch	TQ613904	1	1987
Essex Field Club	<i>Chrysogaster solstitialis</i>	insect - true fly (Diptera)		Thorndon Country Park	TQ6190	1	1984
Essex Field Club	<i>Chrysolina polita</i>	insect - beetle (Coleoptera)		Thorndon Park, Childerditch	TQ613904	1	1983
Essex Field Club	<i>Chrysolina polita</i>	insect - beetle (Coleoptera)		Thorndon Park Forest	TQ608912	1	1984
Essex Field Club	<i>Chrysopilus cristatus</i>	insect - true fly (Diptera)		Thorndon Park	TQ613904	1	1984
Essex Field Club	<i>Chrysopilus cristatus</i>	insect - true fly (Diptera)		Thorndon Park North	TQ6190	2	1987
Essex Field Club	<i>Chrysosplenium oppositifolium</i>	flowering plant	Opposite-leaved Golden-saxifrage	Holdens Wood	TQ591911	1	1981
Essex Field Club	<i>Chrysotoxum bicinctum</i>	insect - true fly (Diptera)		Thorndon Park, Childerditch	TQ613904	1	1987
Essex Field Club	<i>Chrysotoxum bicinctum</i>	insect - true fly (Diptera)		Thorndon Country Park	TQ6190	1	1987

Essex Field Club	<i>Chthonius ischnocheles</i>	pseudoscorpion		Thorndon Park North, Childerditch Wood	TQ612906	1	1989
Essex Field Club	<i>Cilix glaucata</i>	insect - moth	Chinese Character	Thorndon Park,nr Brentwood	TQ605910	1	1974
Essex Field Club	<i>Cilix glaucata</i>	insect - moth	Chinese Character	Thorndon Country Park,Brentwood	TQ605910	1	1973
Essex Field Club	<i>Circaea lutetiana</i>	flowering plant	Enchanter's-nightshade / Common Enchanter's Nightshade	Holdens Wood	TQ591911	1	1981
Essex Field Club	<i>Circaea lutetiana</i>	flowering plant	Enchanter's-nightshade / Common Enchanter's Nightshade	Warley Hospital	TQ5992	1	2010
Essex Field Club	<i>Cirsium arvense</i>	flowering plant	Creeping Thistle	Childerditch	TQ6190	1	1996
Essex Field Club	<i>Cirsium arvense</i>	flowering plant	Creeping Thistle	Warley Hospital	TQ5992	1	2010
Essex Field Club	<i>Cirsium palustre</i>	flowering plant	Marsh Thistle	Childerditch	TQ6190	1	1996
Essex Field Club	<i>Cirsium vulgare</i>	flowering plant	Spear Thistle	Hampden Wood	TQ5992	1	2010
Essex Field Club	<i>Cixius nervosus</i>	insect - true bug (Hemiptera)		Thorndon Park Forest	TQ608912	1	1984
Essex Field Club	<i>Claytonia perfoliata</i>	flowering plant	Spring Beauty	Warley Hospital	TQ5992	1	2010
Essex Field Club	<i>Clepsis spectrana</i>	insect - moth	Cyclamen Tortrix	Thorndon Country Park North	TQ605913	1	2009
Essex Field Club	<i>Clitocybe nebularis</i>	fungus		Thorndon Park North, The Forest (decid)	TQ6091	2	2010
Essex Field Club	<i>Clitocybe odora</i>	fungus		Thorndon Park North, The Forest (decid)	TQ6091	1	2010
Essex Field Club	<i>Clitocybe phyllophila</i>	fungus		Thorndon Park North, The Forest and Little Warley Common (decid)	TQ6091	1	2011
Essex Field Club	<i>Clitocybe phyllophila</i>	fungus		Thorndon Park North, The Forest (decid)	TQ6091	1	2009
Essex Field Club	<i>Clitocybe vibecina</i>	fungus		Thorndon Park North, The Forest (decid)	TQ6091	1	2009
Essex Field Club	<i>Clivina fossor</i>	insect - beetle (Coleoptera)		Thorndon Park, Childerditch	TQ613904	1	1983
Essex Field Club	<i>Clostera curtula</i>	insect - moth	Chocolate-tip	Thorndon Country Park,Brentwood	TQ605910	1	1973

Essex Field Club	<i>Clostera curtula</i>	insect - moth	Chocolate-tip	Thorndon Park,nr Brentwood	TQ605910	1	1974
Essex Field Club	<i>Clostera pigra</i>	insect - moth	Small Chocolate-tip	Thorndon Park,nr Brentwood	TQ605910	1	1974
Essex Field Club	<i>Clostera pigra</i>	insect - moth	Small Chocolate-tip	Thorndon Country Park,Brentwood	TQ605910	1	1973
Essex Field Club	<i>Clubiona brevipes</i>	spider (Araneae)		Thorndon Park North (DECID WOODS)	TQ608908	1	1987
Essex Field Club	<i>Clubiona brevipes</i>	spider (Araneae)		Thorndon Park North	TQ608908	6	1988
Essex Field Club	<i>Clubiona comta</i>	spider (Araneae)		Thorndon Park North	TQ605907	4	1987
Essex Field Club	<i>Clubiona comta</i>	spider (Araneae)		Thorndon Park North	TQ6190	4	1991
Essex Field Club	<i>Clubiona corticalis</i>	spider (Araneae)		Thorndon Park North	TQ605903	2	1987
Essex Field Club	<i>Clubiona lutescens</i>	spider (Araneae)		Thorndon Park North	TQ605907	2	1987
Essex Field Club	<i>Clubiona lutescens</i>	spider (Araneae)		Hoddens Wood,Warley	TQ5991	1	1998
Essex Field Club	<i>Clubiona lutescens</i>	spider (Araneae)		Holdens Wood, Warley	TQ5991	1	1998
Essex Field Club	<i>Clubiona pallidula</i>	spider (Araneae)		Thorndon Park North (DECID WOODS)	TQ608908	1	1987
Essex Field Club	<i>Clubiona pallidula</i>	spider (Araneae)		Thorndon Park North	TQ608908	1	1987
Essex Field Club	<i>Clubiona phragmitis</i>	spider (Araneae)		Thorndon Park North	TQ602905	2	1987
Essex Field Club	<i>Clubiona reclusa</i>	spider (Araneae)		Thorndon Park North	TQ610907	2	1986
Essex Field Club	<i>Clubiona reclusa</i>	spider (Araneae)		Thorndon Park North	TQ612905	3	1988
Essex Field Club	<i>Clubiona reclusa</i>	spider (Araneae)		Thorndon Park North	TQ605907	6	1987
Essex Field Club	<i>Clubiona stagnatilis</i>	spider (Araneae)		Thorndon Park North	TQ608912	4	1984
Essex Field Club	<i>Clubiona terrestris</i>	spider (Araneae)		Thorndon Park North	TQ609908	1	1987
Essex Field Club	<i>Clubiona terrestris</i>	spider (Araneae)		Thorndon Park North (DECID WOODS)	TQ609908	1	1987
Essex Field Club	<i>Clusiodes gentilis</i>	insect - true fly (Diptera)		Childerditch	TQ614904	1	1984
Essex Field Club	<i>Cnephalocotes obscurus</i>	spider (Araneae)		Thorndon Park North	TQ605907	5	1987
Essex Field Club	<i>Cnephasia communana</i>	insect - moth		Little Warley Common	TQ606905	1	2013
Essex Field Club	<i>Coccidula rufa</i>	insect - beetle (Coleoptera)		Thorndon Park Forest	TQ608912	1	1984
Essex Field Club	<i>Coccidula rufa</i>	insect - beetle (Coleoptera)		Thorndon Park, Childerditch	TQ613904	2	1984

Essex Field Club	<i>Coccinella septempunctata</i>	insect - beetle (Coleoptera)	7-spot Ladybird	Thorndon Park, Childerditch	TQ613904	1	1983
EFC Schemes	<i>Coccinella septempunctata</i>	insect - beetle (Coleoptera)	7-spot Ladybird	Back Garden, 65c Wash Road, Hutton, Brentwood	TQ6193	1	2008
Essex Field Club	<i>Coccinella septempunctata</i>	insect - beetle (Coleoptera)	7-spot Ladybird	Thorndon Park Forest	TQ608912	1	1983
Essex Field Club	<i>Coccinella undecimpunctata</i>	insect - beetle (Coleoptera)	11-spot Ladybird	Thorndon Park Forest	TQ608912	1	1983
Essex Field Club	<i>Cochylis atricapitana</i>	insect - moth		Thorndon Country Park North, Little Warley Common (mixed wood)	TQ605912	1	2010
Essex Field Club	<i>Coenagrion puella</i>	insect - dragonfly (Odonata)	Azure Damselfly	Essex	TQ594921	1	2000
Essex Field Club	<i>Coenagrion puella</i>	insect - dragonfly (Odonata)	Azure Damselfly	Thorndon Park Forest	TQ608912	1	1984
Essex Field Club	<i>Coenonympha pamphilus</i>	insect - butterfly	Small Heath	Thorndon CP: heathland restoration area	TQ612911	2	2012
Essex Field Club	<i>Coenonympha pamphilus</i>	insect - butterfly	Small Heath	Thorndon CP	TQ6090	2	1996
Essex Field Club	<i>Coenonympha pamphilus</i>	insect - butterfly	Small Heath	Thorndon CP	TQ6190	1	1990
Essex Field Club	<i>Coenonympha pamphilus</i>	insect - butterfly	Small Heath	Great Warley Area	TQ59V	1	1999
Essex Field Club	<i>Coenonympha pamphilus</i>	insect - butterfly	Small Heath	Thorndon CP: Childerditch Ponds	TQ613905	26	1986
Essex Field Club	<i>Coenonympha pamphilus</i>	insect - butterfly	Small Heath	Little Warley Common	TQ606907	1	1994
Essex Field Club	<i>Coenonympha pamphilus</i>	insect - butterfly	Small Heath	Thorndon CP	TQ6091	1	1993
Essex Field Club	<i>Coenonympha pamphilus</i>	insect - butterfly	Small Heath	Thorndon CP	TQ69A	1	1995
Essex Field Club	<i>Coenonympha pamphilus</i>	insect - butterfly	Small Heath	Little Warley Common	TQ605906	1	2010

Essex Field Club	<i>Coenonympha pamphilus</i>	insect - butterfly	Small Heath	Thorndon CP: heathland restoration area	TQ611911	1	2013
Essex Field Club	<i>Coenonympha pamphilus</i>	insect - butterfly	Small Heath	Little Warley Common	TQ607905	2	2013
Essex Field Club	<i>Coenonympha pamphilus</i>	insect - butterfly	Small Heath	Thorndon CP	TQ616917	1	2012
Essex Field Club	<i>Coenonympha pamphilus</i>	insect - butterfly	Small Heath	Thorndon CP: Childerditch Common	TQ610904	1	2013
Essex Field Club	<i>Coenonympha pamphilus</i>	insect - butterfly	Small Heath	Little Warley Common	TQ606906	1	1993
Essex Field Club	<i>Coleophora alticolella</i>	insect - moth		Thorndon Park Forest	TQ608912	1	1985
Essex Field Club	<i>Colias croceus</i>	insect - moth	Clouded Yellow	Thorndon CP: Childerditch Ponds	TQ613905	1	1983
Essex Field Club	<i>Colias croceus</i>	insect - moth	Clouded Yellow	Warley: West Brentwood Area	TQ59W	1	2000
Essex Field Club	<i>Colias croceus</i>	insect - moth	Clouded Yellow	Great Warley	TQ59V	1	2000
Essex Field Club	<i>Collybia butyracea</i>	fungus		Thorndon Park North, The Forest (decid)	TQ6091	1	2009
Essex Field Club	<i>Collybia butyracea</i>	fungus		Thorndon Park North	TQ609915	1	1998
Essex Field Club	<i>Colocasia coryli</i>	insect - moth	Nut-tree Tussock	Thorndon Country Park, Brentwood	TQ605910	1	1973
Essex Field Club	<i>Colocasia coryli</i>	insect - moth	Nut-tree Tussock	Thorndon Park, nr Brentwood	TQ605910	1	1974
Essex Field Club	<i>Colocasia coryli</i>	insect - moth	Nut-tree Tussock	Thorndon Country Park North, Little Warley Common (mixed wood)	TQ605912	1	2010
Essex Field Club	<i>Colostygia multistrigaria</i>	insect - moth	Mottled Grey	Thorndon Park, nr Brentwood	TQ605910	1	1974
Essex Field Club	<i>Colostygia pectinataria</i>	insect - moth	Green Carpet	Thorndon Country Park North (mixed wood)	TQ605913	1	2010
Essex Field Club	<i>Colostygia pectinataria</i>	insect - moth	Green Carpet	Thorndon Park, Childerditch Street	TQ614903	1	1974
Essex Field Club	<i>Colostygia pectinataria</i>	insect - moth	Green Carpet	Thorndon Country Park North, Little Warley Common (mixed wood)	TQ605912	1	2010
Essex Field Club	<i>Colostygia pectinataria</i>	insect - moth	Green Carpet	Thorndon Park, nr Brentwood	TQ605910	1	1974

Essex Field Club	<i>Colostygia pectinataria</i>	insect - moth	Green Carpet	Thorndon Country Park, Brentwood	TQ605910	1	1973
Essex Field Club	<i>Colotois pennaria</i>	insect - moth	Feathered Thorn	Thorndon Country Park North	TQ605913	1	2009
Essex Field Club	<i>Colotois pennaria</i>	insect - moth	Feathered Thorn	Thorndon Country Park, Brentwood	TQ605910	1	1973
Essex Field Club	<i>Colotois pennaria</i>	insect - moth	Feathered Thorn	Thorndon Park, nr Brentwood	TQ605910	1	1974
Essex Field Club	<i>Comibaena bajularia</i>	insect - moth	Blotched Emerald	Thorndon Country Park North	TQ605913	1	2009
Essex Field Club	<i>Comibaena bajularia</i>	insect - moth	Blotched Emerald	Thorndon Country Park, Brentwood	TQ605910	1	1973
Essex Field Club	<i>Comibaena bajularia</i>	insect - moth	Blotched Emerald	Thorndon Park, nr Brentwood	TQ605910	1	1974
Essex Field Club	<i>Conistra ligula</i>	insect - moth	Dark Chestnut	Thorndon Country Park, Brentwood	TQ605910	1	1973
Essex Field Club	<i>Conistra ligula</i>	insect - moth	Dark Chestnut	Thorndon Park, nr Brentwood	TQ605910	1	1974
Essex Field Club	<i>Conistra vaccinii</i>	insect - moth	Chestnut	Thorndon Country Park North	TQ605913	1	2009
Essex Field Club	<i>Conistra vaccinii</i>	insect - moth	Chestnut	Thorndon Park, Childerditch Street	TQ614903	1	1974
Essex Field Club	<i>Conistra vaccinii</i>	insect - moth	Chestnut	Thorndon Country Park North (mixed wood)	TQ605913	1	2010
Essex Field Club	<i>Conistra vaccinii</i>	insect - moth	Chestnut	Thorndon Park, nr Brentwood	TQ605910	1	1974
Essex Field Club	<i>Conistra vaccinii</i>	insect - moth	Chestnut	Thorndon Country Park, Brentwood	TQ605910	1	1973
Essex Field Club	<i>Conobathra repandana</i>	insect - moth		Thorndon Country Park North	TQ605913	1	2009
Essex Field Club	<i>Conocephalus dorsalis</i>	insect - orthopteran	Short-winged Conehead	Thorndon Park Forest	TQ608912	1	1984
Essex Field Club	<i>Conomelus anceps</i>	insect - true bug (Hemiptera)		Thorndon Park Forest	TQ608912	1	1987
Essex Field Club	<i>Conomelus anceps</i>	insect - true bug (Hemiptera)		Thorndon Park	TQ6090	2	1987
Essex Field Club	<i>Conosanus obsoletus</i>	insect - true bug (Hemiptera)		Thorndon Park	TQ6090	2	1987
Essex Field Club	<i>Conosanus obsoletus</i>	insect - true bug (Hemiptera)		Thorndon Park Forest	TQ608912	1	1987
Essex Field Club	<i>Convallaria majalis</i>	flowering plant	Lily of the Valley	Barrack Wood South	TQ599913	1	1981
Essex Field Club	<i>Convolvulus arvensis</i>	flowering plant	Field Bindweed	Warley Hospital	TQ5992	1	2010

Essex Field Club	<i>Coprinus acuminatus</i>	fungus		Thorndon Park North, The Forest (decid)	TQ6091	1	2009
Essex Field Club	<i>Coprinus comatus</i>	fungus		Thorndon Park North, The Forest (decid)	TQ6091	1	2010
Essex Field Club	<i>Copromyza stercoraria</i>	insect - true fly (Diptera)		Thorndon Park North	TQ6190	1	1987
Essex Field Club	<i>Cordicomus instabilis</i>	insect - beetle (Coleoptera)		Thorndon Park Forest	TQ608912	1	1983
Essex Field Club	<i>Corticarina minuta</i>	insect - beetle (Coleoptera)		Thorndon Park Forest	TQ608912	1	1985
Essex Field Club	<i>Corticeus bicolor</i>	insect - beetle (Coleoptera)		Thorndon Park, Childerditch	TQ613904	1	1983
Essex Field Club	<i>Cortinicara gibbosa</i>	insect - beetle (Coleoptera)		Thorndon Park, Childerditch	TQ613904	1	1984
Essex Field Club	<i>Cosmia affinis</i>	insect - moth	Lesser-spotted Pinion	TQ6091	TQ6091	1	1974
Essex Field Club	<i>Cosmia affinis</i>	insect - moth	Lesser-spotted Pinion	Thorndon Park	TQ6091	1	1973
Essex Field Club	<i>Cosmia affinis</i>	insect - moth	Lesser-spotted Pinion	Thorndon Park, Childerditch Street	TQ614903	1	1974
Essex Field Club	<i>Cosmia diffinis</i>	insect - moth	White-spotted Pinion	Thorndon Park, Childerditch Street	TQ614903	1	1974
Essex Field Club	<i>Cosmia diffinis</i>	insect - moth	White-spotted Pinion	Thorndon Park, nr Brentwood	TQ605910	1	1974
Essex Field Club	<i>Cosmia diffinis</i>	insect - moth	White-spotted Pinion	Thorndon Country Park, Brentwood	TQ605910	1	1973
Essex Field Club	<i>Cosmia pyralina</i>	insect - moth	Lunar-spotted Pinion	Thorndon Park, Childerditch Street	TQ614903	1	1974
Essex Field Club	<i>Cosmia pyralina</i>	insect - moth	Lunar-spotted Pinion	TQ6091	TQ6091	1	1974
Essex Field Club	<i>Cosmia pyralina</i>	insect - moth	Lunar-spotted Pinion	Thorndon Country Park, Brentwood	TQ605910	1	1973
Essex Field Club	<i>Cosmia trapezina</i>	insect - moth	Dun-bar	Thorndon Park, nr Brentwood	TQ605910	1	1974
Essex Field Club	<i>Cosmia trapezina</i>	insect - moth	Dun-bar	Thorndon Country Park, Brentwood	TQ605910	1	1973
Essex Field Club	<i>Cosmia trapezina</i>	insect - moth	Dun-bar	Thorndon Park, Childerditch Street	TQ614903	1	1974

Essex Field Club	<i>Cosmia trapezina</i>	insect - moth	Dun-bar	Thorndon Country Park North, Little Warley Common (mixed wood)	TQ605912	1	2010
Essex Field Club	<i>Cosmorhoe ocellata</i>	insect - moth	Purple Bar	Thorndon Park, Childerditch Street	TQ614903	1	1974
Essex Field Club	<i>Cosmorhoe ocellata</i>	insect - moth	Purple Bar	Thorndon Country Park North, Little Warley Common (mixed wood)	TQ605912	1	2010
Essex Field Club	<i>Cosmorhoe ocellata</i>	insect - moth	Purple Bar	Thorndon Park, nr Brentwood	TQ605910	1	1974
Essex Field Club	<i>Cosmorhoe ocellata</i>	insect - moth	Purple Bar	Thorndon Country Park, Brentwood	TQ605910	1	1973
Essex Field Club	<i>Crambus pascuella</i>	insect - moth		Thorndon Country Park North	TQ605913	1	2009
Essex Field Club	<i>Crassula helmsii</i>	flowering plant	New Zealand Pigmyweed	Childerditch	TQ6190	1	1996
Essex Field Club	<i>Crataegus laevigata</i>	flowering plant	Midland Hawthorn	Childerditch	TQ6190	1	1996
Essex Field Club	<i>Crataegus monogyna</i>	flowering plant	Hawthorn	Childerditch	TQ6190	1	1996
Essex Field Club	<i>Crataegus monogyna</i>	flowering plant	Hawthorn	Donkey Lane Plantation	TQ5992	1	2010
Essex Field Club	<i>Crataegus x media</i>	flowering plant	C. monogyna x laevigata	Childerditch	TQ6190	1	1996
Essex Field Club	<i>Crepidodera aurata</i>	insect - beetle (Coleoptera)		Thorndon Park Forest	TQ608912	1	1984
Essex Field Club	<i>Crepidodera fulvicornis</i>	insect - beetle (Coleoptera)		Thorndon Park Forest	TQ608912	1	1984
Essex Field Club	<i>Crepidodera plutus</i>	insect - beetle (Coleoptera)		Thorndon Park Forest	TQ608912	1	1983
Essex Field Club	<i>Crepidotus versutus</i>	fungus		Thorndon Park North, The Forest (decid)	TQ6091	1	2009
Essex Field Club	<i>Crocallis elinguaris</i>	insect - moth	Scalloped Oak	Thorndon Country Park, Brentwood	TQ605910	1	1973
Essex Field Club	<i>Crocallis elinguaris</i>	insect - moth	Scalloped Oak	Thorndon Park, nr Brentwood	TQ605910	1	1974
Essex Field Club	<i>Crocallis elinguaris</i>	insect - moth	Scalloped Oak	Thorndon Country Park North, Little Warley Common (mixed wood)	TQ605912	1	2010
Essex Field Club	<i>Crossocerus annulipes</i>	insect - hymenopteran	a digger wasp	Holdens Wood, Warley	TQ5991	1	1998
Essex Field Club	<i>Cryphaea heteromalla</i>	moss	Lateral Cryphaea	Brentwood, Thorndon Park North	TQ6190	2	2004



Essex Field Club	<i>Cryphia domestica</i>	insect - moth	Marbled Beauty	Thorndon Park,nr Brentwood	TQ605910	1	1974
Essex Field Club	<i>Cryptocephalus labiatus</i>	insect - beetle (Coleoptera)		Thorndon Park Forest	TQ608912	1	1983
Essex Field Club	<i>Cryptophagus setulosus</i>	insect - beetle (Coleoptera)		Thorndon Park Forest	TQ608912	1	1983
Essex Field Club	<i>Cucullia chamomillae</i>	insect - moth	Chamomile Shark	Thorndon Park,nr Brentwood	TQ605910	1	1974
Essex Field Club	<i>Cucullia umbratica</i>	insect - moth	Shark	Thorndon Country Park,Brentwood	TQ605910	1	1973
Essex Field Club	<i>Cucullia umbratica</i>	insect - moth	Shark	Thorndon Park,nr Brentwood	TQ605910	1	1974
Essex Field Club	<i>Cybosia mesomella</i>	insect - moth	Four-dotted Footman	Thorndon Park,nr Brentwood	TQ605910	1	1974
Essex Field Club	<i>Cybosia mesomella</i>	insect - moth	Four-dotted Footman	Thorndon Country Park,Brentwood	TQ605910	1	1973
Essex Field Club	<i>Cychnus caraboides</i>	insect - beetle (Coleoptera)		Thorndon Park Forest	TQ608912	1	1983
Essex Field Club	<i>Cyclophora albipunctata</i>	insect - moth	Birch Mocha	Thorndon Country Park,Brentwood	TQ605910	1	1973
Essex Field Club	<i>Cyclophora albipunctata</i>	insect - moth	Birch Mocha	Thorndon Park,nr Brentwood	TQ605910	1	1974
Essex Field Club	<i>Cyclophora albipunctata</i>	insect - moth	Birch Mocha	Thorndon Country Park North (mixed wood)	TQ605913	1	2010
Essex Field Club	<i>Cyclophora linearia</i>	insect - moth	Clay Triple-lines	Thorndon Country Park North	TQ605913	1	2009
Essex Field Club	<i>Cyclophora linearia</i>	insect - moth	Clay Triple-lines	Thorndon Park,nr Brentwood	TQ605910	1	1974
Essex Field Club	<i>Cyclophora linearia</i>	insect - moth	Clay Triple-lines	Thorndon Country Park North (mixed wood)	TQ605913	1	2010
Essex Field Club	<i>Cyclophora linearia</i>	insect - moth	Clay Triple-lines	Thorndon Country Park,Brentwood	TQ605910	1	1973
Essex Field Club	<i>Cyclophora punctaria</i>	insect - moth	Maiden's Blush	Thorndon Park,nr Brentwood	TQ605910	1	1974
Essex Field Club	<i>Cyclophora punctaria</i>	insect - moth	Maiden's Blush	Thorndon Country Park North, Little Warley Common (mixed wood)	TQ605912	2	2010
Essex Field Club	<i>Cyclophora punctaria</i>	insect - moth	Maiden's Blush	Thorndon Country Park North	TQ605913	1	2009
Essex Field Club	<i>Cyclophora punctaria</i>	insect - moth	Maiden's Blush	Thorndon Country Park,Brentwood	TQ605910	1	1973

Essex Field Club	<i>Cyclophora punctaria</i>	insect - moth	Maiden's Blush	Thorndon Country Park North (mixed wood)	TQ605913	1	2010
Essex Field Club	<i>Cyclosa conica</i>	spider (Araneae)		Thorndon Park North	TQ613912	2	1988
Essex Field Club	<i>Cyclosa conica</i>	spider (Araneae)		Thorndon Park North	TQ616914	2	1987
Essex Field Club	<i>Cylindrobasidium laeve</i>	fungus		Thorndon Park North, The Forest (decid)	TQ6091	1	2008
Essex Field Club	<i>Cymatophorima diluta</i>	insect - moth	Oak Lutestring	Thorndon Country Park North, Little Warley Common (mixed wood)	TQ605912	2	2010
Essex Field Club	<i>Cymus melanocephalus</i>	insect - true bug (Hemiptera)		Thorndon Country Park North	TQ6190	1	1985
Essex Field Club	<i>Cynosurus cristatus</i>	flowering plant	Crested Dog's-tail	Childerditch	TQ6190	1	1996
Essex Field Club	<i>Cyphon coarctatus</i>	insect - beetle (Coleoptera)		Thorndon Park, Childerditch	TQ613904	1	1983
Essex Field Club	<i>Cyphon padi</i>	insect - beetle (Coleoptera)		Thorndon Park, Childerditch	TQ613904	1	1984
Essex Field Club	<i>Cytisus scoparius</i>	flowering plant	Broom	Chindits :Lane area	TQ5992	1	2010
Essex Field Club	<i>Dactylis glomerata</i>	flowering plant	Cock's-foot	Chindits :Lane area	TQ5992	1	2010
Essex Field Club	<i>Dactylis glomerata</i>	flowering plant	Cock's-foot	Childerditch	TQ6190	1	1996
Essex Field Club	<i>Daedaleopsis confragosa</i>	fungus		Thorndon Park North, The Forest (decid)	TQ6091	3	2010
Essex Field Club	<i>Dama dama</i>	terrestrial mammal	Fallow Deer	TQ615923	TQ615923	5	2005
Essex Field Club	<i>Dama dama</i>	terrestrial mammal	Fallow Deer	Thorndon Park Forest	TQ608912	1	1985
Essex Field Club	<i>Dasysyrphus venustus</i>	insect - true fly (Diptera)		Thorndon Park Forest	TQ608912	1	1987
Essex Field Club	<i>Daucus carota subsp. carota</i>	flowering plant	Wild Carrot	Warley Hospital	TQ5992	1	2010
Essex Field Club	<i>Deilephila elpenor</i>	insect - moth	Elephant Hawk-moth	Thorndon Park,nr Brentwood	TQ605910	1	1974
Essex Field Club	<i>Deilephila elpenor</i>	insect - moth	Elephant Hawk-moth	Thorndon Country Park North (mixed wood)	TQ605913	1	2010
Essex Field Club	<i>Deilephila elpenor</i>	insect - moth	Elephant Hawk-moth	Thorndon Country Park,Brentwood	TQ605910	1	1973
Essex Field Club	<i>Deilephila porcellus</i>	insect - moth	Small Elephant Hawk-moth	Thorndon Country Park,Brentwood	TQ605910	1	1973

Essex Field Club	<i>Deilephila porcellus</i>	insect - moth	Small Elephant Hawk-moth	Thorndon Park,nr Brentwood	TQ605910	1	1974
Essex Field Club	<i>Demetrias atricapillus</i>	insect - beetle (Coleoptera)		Thorndon Park, Childerditch	TQ613904	1	1984
Essex Field Club	<i>Denticollis linearis</i>	insect - beetle (Coleoptera)		Thorndon Park, Childerditch	TQ613904	1	1983
Essex Field Club	<i>Deschampsia cespitosa subsp. cespitosa</i>	flowering plant	Tufted Hair-grass	Childerditch	TQ6190	1	1996
Essex Field Club	<i>Diachrysia chrysitis</i>	insect - moth	Burnished Brass	Thorndon Park,nr Brentwood	TQ605910	1	1974
Essex Field Club	<i>Diachrysia chrysitis</i>	insect - moth	Burnished Brass	Thorndon Country Park,Brentwood	TQ605910	1	1973
Essex Field Club	<i>Diachrysia chrysitis</i>	insect - moth	Burnished Brass	Thorndon Park,Childerditch Street	TQ614903	1	1974
Essex Field Club	<i>Diaea dorsata</i>	spider (Araneae)		Thorndon Park North	TQ6190	2	1991
Essex Field Club	<i>Diaphora mendica</i>	insect - moth	Muslin Moth	Thorndon Park,Childerditch Street	TQ614903	1	1974
Essex Field Club	<i>Diaphora mendica</i>	insect - moth	Muslin Moth	Thorndon Park,nr Brentwood	TQ605910	1	1974
Essex Field Club	<i>Diaphora mendica</i>	insect - moth	Muslin Moth	Thorndon Country Park,Brentwood	TQ605910	1	1973
Essex Field Club	<i>Diarsia brunnea</i>	insect - moth	Purple Clay	Thorndon Country Park,Brentwood	TQ605910	1	1973
Essex Field Club	<i>Diarsia brunnea</i>	insect - moth	Purple Clay	Thorndon Park,Childerditch Street	TQ614903	1	1974
Essex Field Club	<i>Diarsia brunnea</i>	insect - moth	Purple Clay	Thorndon Park,nr Brentwood	TQ605910	1	1974
Essex Field Club	<i>Diarsia mendica</i>	insect - moth	Ingrailed Clay	Thorndon Country Park North	TQ605913	1	2009
Essex Field Club	<i>Diarsia mendica</i>	insect - moth	Ingrailed Clay	Thorndon Park,nr Brentwood	TQ605910	1	1974
Essex Field Club	<i>Diarsia mendica</i>	insect - moth	Ingrailed Clay	Thorndon Country Park,Brentwood	TQ605910	1	1973
Essex Field Club	<i>Diarsia mendica</i>	insect - moth	Ingrailed Clay	Thorndon Park,Childerditch Street	TQ614903	1	1974
Essex Field Club	<i>Diarsia rubi</i>	insect - moth	Small Square-spot	Thorndon Country Park,Brentwood	TQ605910	1	1973
Essex Field Club	<i>Diarsia rubi</i>	insect - moth	Small Square-spot	Thorndon Park,nr Brentwood	TQ605910	1	1974
Essex Field Club	<i>Diarsia rubi</i>	insect - moth	Small Square-spot	Thorndon Country Park North	TQ605913	1	2009

Essex Field Club	<i>Diastata fuscata</i>	insect - true fly (Diptera)		Barrack Wood	TQ59920	1	1982
Essex Field Club	<i>Dichonia aprilina</i>	insect - moth	Merveille du Jour	Thorndon Country Park, Brentwood	TQ605910	1	1973
Essex Field Club	<i>Dichonia aprilina</i>	insect - moth	Merveille du Jour	Thorndon Park, nr Brentwood	TQ605910	1	1974
Essex Field Club	<i>Dicranella heteromalla</i>	moss	Silky Forklet-moss	Brentwood, Thorndon Park North	TQ6091	2	2014
Essex Field Club	<i>Dicranella heteromalla</i>	moss	Silky Forklet-moss	Little Warley Common, bridge over stream	TQ602912	1	1973
Essex Field Club	<i>Dicranella heteromalla</i>	moss	Silky Forklet-moss	Great Warley, Holdens Wood	TQ5990	1	1986
Essex Field Club	<i>Dicranella heteromalla</i>	moss	Silky Forklet-moss	Brentwood, Kent's Wood	TQ6091	1	1995
Essex Field Club	<i>Dicranella heteromalla</i>	moss	Silky Forklet-moss	Great Warley, Holdens Wood (east)	TQ594911	1	1984
Essex Field Club	<i>Dicranella heteromalla</i>	moss	Silky Forklet-moss	Brentwood, Thorndon Park North	TQ6190	1	2004
Essex Field Club	<i>Dicranella heteromalla</i>	moss	Silky Forklet-moss	Little Wartley, Scrub Hill	TQ6091	1	1979
Essex Field Club	<i>Dicranella heteromalla</i>	moss	Silky Forklet-moss	Great Warley, Holdens Wood	TQ5991	1	1986
Essex Field Club	<i>Dicranella heteromalla</i>	moss	Silky Forklet-moss	Brentwood, Thorndon Park North	TQ6090	1	2004
Essex Field Club	<i>Dicranella heteromalla</i>	moss	Silky Forklet-moss	Little Warley Common	TQ605906	1	1984
Essex Field Club	<i>Dicranella heteromalla</i>	moss	Silky Forklet-moss	Brentwood, Thorndon Park North	TQ6191	1	2004
Essex Field Club	<i>Dicranella heteromalla</i>	moss	Silky Forklet-moss	Thorndon Park Forest	TQ608912	1	1985
Essex Field Club	<i>Dicranella heteromalla</i>	moss	Silky Forklet-moss	Brentwood, Hart's Wood	TQ6092	1	1990
Essex Field Club	<i>Dicranella heteromalla</i>	moss	Silky Forklet-moss	Great Warley, Holdens Wood (east)	TQ594907	1	1984
Essex Field Club	<i>Dicranomyia modesta</i>	insect - true fly (Diptera)		Thorndon Park	TQ614905	1	2000
Essex Field Club	<i>Dicranoweisia cirrata</i>	moss	Common Pincushion	Great Warley, Holdens Wood	TQ5990	1	1986
Essex Field Club	<i>Dicranoweisia cirrata</i>	moss	Common Pincushion	Little Warley Common, bridge over stream	TQ602912	1	1973
Essex Field Club	<i>Dicranoweisia cirrata</i>	moss	Common Pincushion	Brentwood, Thorndon Park North	TQ6190	1	2004

Essex Field Club	<i>Dicranoweisia cirrata</i>	moss	Common Pincushion	Great Warley, Holdens Wood (east)	TQ594907	1	1984
Essex Field Club	<i>Dicranoweisia cirrata</i>	moss	Common Pincushion	Brentwood, Kent's Wood	TQ6091	1	1995
Essex Field Club	<i>Dicranoweisia cirrata</i>	moss	Common Pincushion	Little Wartley, Scrub Hill	TQ6091	1	1979
Essex Field Club	<i>Dicranoweisia cirrata</i>	moss	Common Pincushion	Brentwood, Thorndon Park North	TQ6191	1	2004
Essex Field Club	<i>Dicranoweisia cirrata</i>	moss	Common Pincushion	Great Warley, Holdens Wood (east)	TQ594911	1	1984
Essex Field Club	<i>Dicranoweisia cirrata</i>	moss	Common Pincushion	Brentwood, Thorndon Park North	TQ6091	1	2004
Essex Field Club	<i>Dicranum scoparium</i>	moss	Broom Fork-moss	Brentwood, Thorndon Park North	TQ6190	1	2004
Essex Field Club	<i>Dicranum scoparium</i>	moss	Broom Fork-moss	Little Wartley, Scrub Hill	TQ6091	1	1979
Essex Field Club	<i>Dicranum scoparium</i>	moss	Broom Fork-moss	Brentwood, Kent's Wood	TQ6091	1	1995
Essex Field Club	<i>Dicranum scoparium</i>	moss	Broom Fork-moss	Brentwood, Thorndon Park North	TQ6191	1	2004
Essex Field Club	<i>Dicranum scoparium</i>	moss	Broom Fork-moss	Thorndon Park Forest	TQ608912	1	1985
Essex Field Club	<i>Dicranum scoparium</i>	moss	Broom Fork-moss	Brentwood, Thorndon Park North	TQ6091	1	2004
Essex Field Club	<i>Dicranum scoparium</i>	moss	Broom Fork-moss	Great Warley, Regimental Chapel	TQ592913	1	1986
Essex Field Club	<i>Dicranum scoparium</i>	moss	Broom Fork-moss	Brentwood, Hart's Wood	TQ6092	1	1990
Essex Field Club	<i>Dicranum tauricum</i>	moss	Fragile Fork-moss	Brentwood, Thorndon Park North	TQ6090	1	1995
Essex Field Club	<i>Dicranum tauricum</i>	moss	Fragile Fork-moss	Brentwood, Kent's Wood	TQ6091	2	1995
Essex Field Club	<i>Dictyna arundinacea</i>	spider (Araneae)		Thorndon Park North	TQ616913	3	1988
Essex Field Club	<i>Dictyna arundinacea</i>	spider (Araneae)		Thorndon Park North	TQ616914	2	1987
Essex Field Club	<i>Dictyna arundinacea</i>	spider (Araneae)		Thorndon Park North	TQ610907	4	1987
Essex Field Club	<i>Dictyna latens</i>	spider (Araneae)		Thorndon Park North	TQ616914	3	1987
Essex Field Club	<i>Dictyna latens</i>	spider (Araneae)		Thorndon Park North	TQ616913	2	1988
Essex Field Club	<i>Dictyna uncinata</i>	spider (Araneae)		Thorndon Park North	TQ6190	2	1991
Essex Field Club	<i>Dictyna uncinata</i>	spider (Araneae)		Thorndon Park North	TQ608908	2	1988
Essex Field Club	<i>Dictyna uncinata</i>	spider (Araneae)		Thorndon Park North	TQ610907	2	1986

Essex Field Club	<i>Dicymbium brevisetosum</i>	spider (Araneae)		Thorndon Park North	TQ610907	3	1986
Essex Field Club	<i>Dicymbium brevisetosum</i>	spider (Araneae)		Thorndon Park North	TQ605907	4	1987
Essex Field Club	<i>Dicymbium nigrum</i>	spider (Araneae)		Thorndon Park North	TQ611905	2	1988
Essex Field Club	<i>Dicymbium nigrum</i>	spider (Araneae)		Thorndon Park North	TQ611906	2	1988
Essex Field Club	<i>Digitalis purpurea</i>	flowering plant	Foxglove	Childerditch	TQ6190	1	1996
Essex Field Club	<i>Digitalis purpurea</i>	flowering plant	Foxglove	Warley Hospital	TQ5992	1	2010
Essex Field Club	<i>Diloba caeruleocephala</i>	insect - moth	Figure of Eight	Thorndon Park,nr Brentwood	TQ605910	1	1974
Essex Field Club	<i>Diloba caeruleocephala</i>	insect - moth	Figure of Eight	Thorndon Country Park,Brentwood	TQ605910	1	1973
Essex Field Club	<i>Dimetrota marcida</i>	insect - beetle (Coleoptera)		Thorndon Park Forest	TQ608912	1	1983
Essex Field Club	<i>Dinaraea angustula</i>	insect - beetle (Coleoptera)		Thorndon Park, Childerditch	TQ613904	1	1983
Essex Field Club	<i>Dipleurina lacustrata</i>	insect - moth		Thorndon Country Park North	TQ605913	1	2009
Essex Field Club	<i>Diplocephalus latifrons</i>	spider (Araneae)		Thorndon Park North (DECID WOODS)	TQ609909	1	1987
Essex Field Club	<i>Diplocephalus latifrons</i>	spider (Araneae)		Thorndon Park North,Childerditch Wood	TQ611907	1	1989
Essex Field Club	<i>Diplocephalus latifrons</i>	spider (Araneae)		Thorndon Park North, Childerditch Wood	TQ611907	1	1989
Essex Field Club	<i>Diplocephalus latifrons</i>	spider (Araneae)		Thorndon Park North,Childerditch Wood	TQ612906	1	1989
Essex Field Club	<i>Diplocephalus latifrons</i>	spider (Araneae)		Thorndon Park North	TQ609909	1	1987
Essex Field Club	<i>Diplocephalus latifrons</i>	spider (Araneae)		Thorndon Park North, Childerditch Wood	TQ612906	2	1989
Essex Field Club	<i>Diplocephalus permixtus</i>	spider (Araneae)		Thorndon Park North	TQ602905	3	1987
Essex Field Club	<i>Diplocephalus permixtus</i>	spider (Araneae)		Thorndon Park North	TQ610907	6	1988
Essex Field Club	<i>Diplocephalus picinus</i>	spider (Araneae)		Thorndon Park North	TQ610907	2	1987

Essex Field Club	<i>Diplocephalus picinus</i>	spider (Araneae)		Thorndon Park North, Childerditch Wood	TQ611907	1	1989
Essex Field Club	<i>Diplocephalus picinus</i>	spider (Araneae)		Thorndon Park North (DECID WOODS)	TQ609908	1	1987
Essex Field Club	<i>Diplocephalus picinus</i>	spider (Araneae)		Thorndon Park North	TQ609908	1	1987
Essex Field Club	<i>Diplocephalus picinus</i>	spider (Araneae)		Thorndon Park North, Childerditch Wood	TQ611907	1	1989
Essex Field Club	<i>Diplophyllum albicans</i>	liverwort	White Earwort	Great Warley, Holdens Wood	TQ5991	2	1986
Essex Field Club	<i>Diplophyllum albicans</i>	liverwort	White Earwort	Brentwood, Thorndon Park North	TQ6191	2	2004
Essex Field Club	<i>Diplostyla concolor</i>	spider (Araneae)		Thorndon Park North (DECID WOODS)	TQ609908	1	1987
Essex Field Club	<i>Diplostyla concolor</i>	spider (Araneae)		Thorndon Park North	TQ602905	2	1987
Essex Field Club	<i>Diplostyla concolor</i>	spider (Araneae)		Thorndon Park North	TQ609908	1	1987
Essex Field Club	<i>Dipogon subintermedius</i>	insect - hymenopteran	a spider-hunter wasp	Holdens Wood, Warley	TQ5991	1	1998
Essex Field Club	<i>Discestra trifolii</i>	insect - moth	Nutmeg	Thorndon Country Park, Brentwood	TQ605910	1	1973
Essex Field Club	<i>Discestra trifolii</i>	insect - moth	Nutmeg	TQ6091	TQ6091	1	1974
Essex Field Club	<i>Dismodicus bifrons</i>	spider (Araneae)		Thorndon Park North	TQ610907	2	1986
Essex Field Club	<i>Dismodicus bifrons</i>	spider (Araneae)		Thorndon Park North	TQ616914	2	1987
Essex Field Club	<i>Dismodicus bifrons</i>	spider (Araneae)		Thorndon Park North	TQ605907	10	1987
Essex Field Club	<i>Diurnea fagella</i>	insect - moth		Thorndon Park Forest	TQ608912	1	1985
Essex Field Club	<i>Dolichopus festivus</i>	insect - true fly (Diptera)		Thorndon Park	TQ613904	1	1984
Essex Field Club	<i>Dolichopus wahlbergi</i>	insect - true fly (Diptera)		Thorndon Park	TQ613904	1	1984
Essex Field Club	<i>Dolichovespula media</i>	insect - hymenopteran	a social wasp	Thorndon Park North, Childerditch Pond	TQ613903	1	1994
Essex Field Club	<i>Dolichovespula saxonica</i>	insect - hymenopteran	a social wasp	Thorndon Park North, Childerditch Pond	TQ613903	1	1994
Essex Field Club	<i>Drapetis ephippiata</i>	insect - true fly (Diptera)		Thorndon Park	TQ613904	1	1984
Essex Field Club	<i>Drapetisca socialis</i>	spider (Araneae)		Thorndon Park North	TQ605903	3	1987

Essex Field Club	<i>Drapetisca socialis</i>	spider (Araneae)		Thorndon Park North, Childerditch Wood	TQ611907	1	1989
Essex Field Club	<i>Drapetisca socialis</i>	spider (Araneae)		Thorndon Park North	TQ607907	3	1987
Essex Field Club	<i>Drapetisca socialis</i>	spider (Araneae)		Thorndon Park North,Childerditch Wood	TQ611907	1	1989
Essex Field Club	<i>Drapetisca socialis</i>	spider (Araneae)		Thorndon Park North	TQ616914	3	1987
Essex Field Club	<i>Drepana falcataria</i>	insect - moth	Pebble Hook-tip	Thorndon Country Park North (mixed wood)	TQ605913	2	2010
Essex Field Club	<i>Drepana falcataria</i>	insect - moth	Pebble Hook-tip	Thorndon Park,nr Brentwood	TQ605910	1	1974
Essex Field Club	<i>Drepana falcataria</i>	insect - moth	Pebble Hook-tip	Thorndon Country Park North, Little Warley Common (mixed wood)	TQ605912	1	2010
Essex Field Club	<i>Drepana falcataria</i>	insect - moth	Pebble Hook-tip	Thorndon Country Park,Brentwood	TQ605910	1	1973
Essex Field Club	<i>Dromius agilis</i>	insect - beetle (Coleoptera)		Thorndon Park Forest	TQ608912	2	1985
Essex Field Club	<i>Dromius meridionalis</i>	insect - beetle (Coleoptera)		Thorndon Park Forest	TQ608912	1	1985
Essex Field Club	<i>Dromius quadrimaculatus</i>	insect - beetle (Coleoptera)		Thorndon Park Forest	TQ608912	1	1985
Essex Field Club	<i>Dromius quadrimaculatus</i>	insect - beetle (Coleoptera)		Thorndon Park, Childerditch	TQ613904	1	1983
Essex Field Club	<i>Dropephylla ioptera</i>	insect - beetle (Coleoptera)		Thorndon Park, Childerditch	TQ613904	1	1983
Essex Field Club	<i>Drosophila phalerata</i>	insect - true fly (Diptera)		Barrack Wood	TQ599920	2	1982
Essex Field Club	<i>Drusilla canaliculata</i>	insect - beetle (Coleoptera)		Thorndon Park	TQ6190	1	1987
Essex Field Club	<i>Drymonia ruficornis</i>	insect - moth	Lunar Marbled Brown	Thorndon Country Park North (mixed wood)	TQ605913	1	2010
Essex Field Club	<i>Drymonia ruficornis</i>	insect - moth	Lunar Marbled Brown	Thorndon Park,nr Brentwood	TQ605910	1	1974
Essex Field Club	<i>Drymonia ruficornis</i>	insect - moth	Lunar Marbled Brown	Thorndon Country Park,Brentwood	TQ605910	1	1973



Essex Field Club	<i>Drymonia ruficornis</i>	insect - moth	Lunar Marbled Brown	Thorndon Park,Childerditch Street	TQ614903	1	1974
Essex Field Club	<i>Dryobotodes eremita</i>	insect - moth	Brindled Green	Thorndon Park,nr Brentwood	TQ605910	1	1974
Essex Field Club	<i>Dryobotodes eremita</i>	insect - moth	Brindled Green	Thorndon Country Park,Brentwood	TQ605910	1	1973
Essex Field Club	<i>Dryopteris carthusiana</i>	fern	Narrow Buckler-Fern	Holdens Wood	TQ591911	1	1981
Essex Field Club	<i>Dryopteris dilatata</i>	fern	Broad Buckler-fern / Common Buckler-fern	Holdens Wood	TQ591911	1	1981
Essex Field Club	<i>Dryopteris dilatata</i>	fern	Broad Buckler-fern / Common Buckler-fern	Childerditch	TQ6190	1	1996
Essex Field Club	<i>Dryopteris filix-mas</i>	fern	Common Male Fern	Holdens Wood	TQ591911	1	1981
Essex Field Club	<i>Dryopteris filix-mas</i>	fern	Common Male Fern	Childerditch	TQ6190	1	1996
Essex Field Club	<i>Dryopteris filix-mas</i>	fern	Common Male Fern	Donkey Lane Plantation	TQ5992	1	2010
Essex Field Club	<i>Dypterygia scabriuscula</i>	insect - moth	Bird's Wing	Thorndon Park,nr Brentwood	TQ605910	1	1974
Essex Field Club	<i>Dypterygia scabriuscula</i>	insect - moth	Bird's Wing	Thorndon Country Park,Brentwood	TQ605910	1	1973
Essex Field Club	<i>Dysdera crocata</i>	spider (Araneae)		Locality unknown	TQ5992	1	1951
Essex Field Club	<i>Ecliptopera silaceata</i>	insect - moth	Small Phoenix	Thorndon Park,nr Brentwood	TQ605910	1	1974
Essex Field Club	<i>Ecliptopera silaceata</i>	insect - moth	Small Phoenix	Thorndon Country Park,Brentwood	TQ605910	1	1973
Essex Field Club	<i>Ectemnius cavifrons</i>	insect - hymenopteran	a digger wasp	Holdens Wood, Warley	TQ5991	2	1998
Essex Field Club	<i>Ectropis bistortata</i>	insect - moth	Engrailed	Thorndon Park,nr Brentwood	TQ605910	1	1974
Essex Field Club	<i>Ectropis bistortata</i>	insect - moth	Engrailed	Thorndon Country Park North (mixed wood)	TQ605913	1	2010
Essex Field Club	<i>Ectropis bistortata</i>	insect - moth	Engrailed	Thorndon Country Park,Brentwood	TQ605910	1	1973
Essex Field Club	<i>Ectropis bistortata</i>	insect - moth	Engrailed	Thorndon Country Park North	TQ605913	1	2009
Essex Field Club	<i>Ectropis crepuscularia</i>	insect - moth	Small Engrailed	Thorndon Country Park,Brentwood	TQ605910	1	1973
Essex Field Club	<i>Ectropis crepuscularia</i>	insect - moth	Small Engrailed	Thorndon Park,nr Brentwood	TQ605910	1	1974
Essex Field Club	<i>Eilema complana</i>	insect - moth	Scarce Footman	Thorndon Country Park,Brentwood	TQ605910	1	1973
Essex Field Club	<i>Eilema complana</i>	insect - moth	Scarce Footman	Thorndon Park,nr Brentwood	TQ605910	1	1974

Essex Field Club	<i>Eilema lurideola</i>	insect - moth	Common Footman	Thorndon Park, Childerditch Street	TQ614903	1	1974
Essex Field Club	<i>Eilema lurideola</i>	insect - moth	Common Footman	Thorndon Park, nr Brentwood	TQ605910	1	1974
Essex Field Club	<i>Eilema lurideola</i>	insect - moth	Common Footman	Thorndon Country Park, Brentwood	TQ605910	1	1973
Essex Field Club	<i>Eilema sororcula</i>	insect - moth	Orange Footman	Thorndon Country Park North (mixed wood)	TQ605913	1	2010
Essex Field Club	<i>Eilema sororcula</i>	insect - moth	Orange Footman	Thorndon Country Park North, Little Warley Common (mixed wood)	TQ605912	1	2010
Essex Field Club	<i>Elachiptera cornuta</i>	insect - true fly (Diptera)		Thorndon Park North	TQ6190	1	1987
Essex Field Club	<i>Elachiptera cornuta</i>	insect - true fly (Diptera)		Thorndon Park	TQ613904	1	1984
Essex Field Club	<i>Elachiptera diastema</i>	insect - true fly (Diptera)		Thorndon Park	TQ613904	1	1984
Essex Field Club	<i>Elachiptera tuberculifera</i>	insect - true fly (Diptera)		Barrack Wood	TQ599920	1	1982
Essex Field Club	<i>Elachista argentella</i>	insect - moth		Thorndon Country Park North, Little Warley Common (mixed wood)	TQ605912	1	2010
Essex Field Club	<i>Elaphria venustula</i>	insect - moth	Rosy Marbled	Thorndon Country Park North (mixed wood)	TQ605913	1	2010
Essex Field Club	<i>Elaphria venustula</i>	insect - moth	Rosy Marbled	Thorndon Park	TQ6091	1	1973
Essex Field Club	<i>Elaphria venustula</i>	insect - moth	Rosy Marbled	Thorndon Country Park North	TQ605913	1	2009
Essex Field Club	<i>Elaphria venustula</i>	insect - moth	Rosy Marbled	TQ6091	TQ6091	1	1974
Essex Field Club	<i>Elaphrus cupreus</i>	insect - beetle (Coleoptera)		Thorndon Park Forest	TQ608912	1	1983
Essex Field Club	<i>Elaphrus cupreus</i>	insect - beetle (Coleoptera)		Thorndon Park, Childerditch	TQ613904	1	1983
Essex Field Club	<i>Elaphrus riparius</i>	insect - beetle (Coleoptera)		Thorndon Park, Childerditch	TQ613904	1	1983

Essex Field Club	<i>Electrophaes corylata</i>	insect - moth	Broken-barred Carpet	Thorndon Country Park North, Little Warley Common (mixed wood)	TQ605912	1	2010
Essex Field Club	<i>Electrophaes corylata</i>	insect - moth	Broken-barred Carpet	Thorndon Country Park North	TQ605913	1	2009
Essex Field Club	<i>Electrophaes corylata</i>	insect - moth	Broken-barred Carpet	Thorndon Country Park, Brentwood	TQ605910	1	1973
Essex Field Club	<i>Electrophaes corylata</i>	insect - moth	Broken-barred Carpet	Thorndon Country Park North (mixed wood)	TQ605913	1	2010
Essex Field Club	<i>Electrophaes corylata</i>	insect - moth	Broken-barred Carpet	Thorndon Park, nr Brentwood	TQ605910	1	1974
Essex Field Club	<i>Eleocharis palustris</i>	flowering plant	Common Spike-rush	Childerditch	TQ6190	1	1996
Essex Field Club	<i>Elytrigia repens</i>	flowering plant	Common Couch	Childerditch	TQ6190	1	1996
Essex Field Club	<i>Ematurga atomaria</i>	insect - moth	Common Heath	Thorndon Park, nr Brentwood	TQ605910	1	1974
Essex Field Club	<i>Ematurga atomaria</i>	insect - moth	Common Heath	Thorndon Country Park, Brentwood	TQ605910	1	1973
Essex Field Club	<i>Emmelina monodactyla</i>	insect - moth		Thorndon Park Forest	TQ608912	1	1985
Essex Field Club	<i>Emmelina monodactyla</i>	insect - moth		Thorndon Country Park North	TQ605913	2	2009
Essex Field Club	<i>Empis livida</i>	insect - true fly (Diptera)		Thorndon Park North	TQ6190	1	1987
Essex Field Club	<i>Empis lutea</i>	insect - true fly (Diptera)		Thorndon Park	TQ613904	2	1984
Essex Field Club	<i>Empis nigratarsis</i>	insect - true fly (Diptera)		Thorndon Park	TQ613904	1	1994
Essex Field Club	<i>Empis nuntia</i>	insect - true fly (Diptera)		Thorndon Park	TQ613904	1	1977
Essex Field Club	<i>Empis praevia</i>	insect - true fly (Diptera)		Thorndon Park	TQ613904	1	1977
Essex Field Club	<i>Empis trigramma</i>	insect - true fly (Diptera)		Thorndon Park	TQ613904	1	1994
Essex Field Club	<i>Enallagma cyathigerum</i>	insect - dragonfly (Odonata)	Common Blue Damselfly	Thorndon Park Forest	TQ608912	1	1984
Essex Field Club	<i>Endrosis sarcitrella</i>	insect - moth	White-shouldered House Moth	Thorndon Park Forest	TQ608912	1	1985
Essex Field Club	<i>Ennomos alniaria</i>	insect - moth	Canary-shouldered Thorn	Thorndon Country Park, Brentwood	TQ605910	1	1973
Essex Field Club	<i>Ennomos alniaria</i>	insect - moth	Canary-shouldered Thorn	Thorndon Park, nr Brentwood	TQ605910	1	1974

Essex Field Club	<i>Ennomos autumnaria</i>	insect - moth	Large Thorn	Thorndon Park	TQ6091	1	1973
Essex Field Club	<i>Ennomos autumnaria</i>	insect - moth	Large Thorn	TQ6091	TQ6091	1	1974
Essex Field Club	<i>Ennomos erosaria</i>	insect - moth	September Thorn	Thorndon Park,nr Brentwood	TQ605910	1	1974
Essex Field Club	<i>Ennomos erosaria</i>	insect - moth	September Thorn	Thorndon Country Park,Brentwood	TQ605910	1	1973
Essex Field Club	<i>Ennomos fuscantaria</i>	insect - moth	Dusky Thorn	Thorndon Park,nr Brentwood	TQ605910	1	1974
Essex Field Club	<i>Ennomos fuscantaria</i>	insect - moth	Dusky Thorn	Thorndon Country Park,Brentwood	TQ605910	1	1973
Essex Field Club	<i>Ennomos quercinaria</i>	insect - moth	August Thorn	Thorndon Country Park,Brentwood	TQ605910	1	1973
Essex Field Club	<i>Ennomos quercinaria</i>	insect - moth	August Thorn	Thorndon Park,nr Brentwood	TQ605910	1	1974
Essex Field Club	<i>Enoplognatha latimana</i>	spider (Araneae)		Thorndon Park North	TQ607906	2	1987
Essex Field Club	<i>Enoplognatha ovata sens. str.</i>	spider (Araneae)		Thorndon Park North	TQ611908	2	1988
Essex Field Club	<i>Enoplognatha ovata sens. str.</i>	spider (Araneae)		Thorndon Park North, Childerditch Wood	TQ611907	1	1989
Essex Field Club	<i>Enoplognatha ovata sens. str.</i>	spider (Araneae)		Thorndon Park North	TQ605907	2	1987
Essex Field Club	<i>Enoplognatha ovata sens. str.</i>	spider (Araneae)		Thorndon Park North	TQ616914	2	1987
Essex Field Club	<i>Enoplognatha ovata sens. str.</i>	spider (Araneae)		Thorndon Park North,Childerditch Wood	TQ611907	1	1989
Essex Field Club	<i>Enoplognatha ovata sens. str.</i>	spider (Araneae)		Hoddens Wood,Warley	TQ5991	1	1998
Essex Field Club	<i>Enoplognatha ovata sens. str.</i>	spider (Araneae)		Thorndon Park North	TQ608908	3	1988
Essex Field Club	<i>Enoplognatha ovata sens. str.</i>	spider (Araneae)		Thorndon Park North	TQ6190	2	1991
Essex Field Club	<i>Enoplognatha ovata sens. str.</i>	spider (Araneae)		Holdens Wood, Warley	TQ5991	2	1998
Essex Field Club	<i>Enoplognatha thoracica</i>	spider (Araneae)		Holdens Wood, Warley	TQ5991	1	1998
Essex Field Club	<i>Enoplognatha thoracica</i>	spider (Araneae)		Hoddens Wood,Warley	TQ5991	1	1998

Essex Field Club	<i>Entelecara acuminata</i>	spider (Araneae)		Thorndon Park North	TQ6190	2	1991
Essex Field Club	<i>Entelecara acuminata</i>	spider (Araneae)		Thorndon Park North (DECID WOODS)	TQ608908	1	1987
Essex Field Club	<i>Entelecara acuminata</i>	spider (Araneae)		Thorndon Park North	TQ608908	1	1987
Essex Field Club	<i>Ephestia parasitella</i>	insect - moth		Thorndon Country Park North, Little Warley Common (mixed wood)	TQ605912	1	2010
Essex Field Club	<i>Epilobium ciliatum</i>	flowering plant	American Willowherb	Childerditch	TQ6190	1	1996
Essex Field Club	<i>Epilobium hirsutum</i>	flowering plant	Great Willowherb	Childerditch	TQ6190	1	1996
Essex Field Club	<i>Epilobium hirsutum</i>	flowering plant	Great Willowherb	Warley Hospital	TQ5992	1	2010
Essex Field Club	<i>Epilobium montanum</i>	flowering plant	Broad-leaved Willowherb	Chindits :Lane area	TQ5992	1	2010
Essex Field Club	<i>Epinotia bilunana</i>	insect - moth		Thorndon Country Park North (mixed wood)	TQ605913	1	2010
Essex Field Club	<i>Epinotia bilunana</i>	insect - moth		Thorndon Country Park North, Little Warley Common (mixed wood)	TQ605912	1	2010
Essex Field Club	<i>Epinotia bilunana</i>	insect - moth		Thorndon Country Park North	TQ605913	1	2009
Essex Field Club	<i>Epinotia demarniana</i>	insect - moth		Thorndon Country Park North, Little Warley Common (mixed wood)	TQ605912	1	2010
Essex Field Club	<i>Epinotia demarniana</i>	insect - moth		Thorndon Country Park North	TQ605913	1	2009
Essex Field Club	<i>Epinotia immundana</i>	insect - moth		Thorndon Country Park North (mixed wood)	TQ605913	1	2010
Essex Field Club	<i>Epinotia immundana</i>	insect - moth		Thorndon Country Park North, Little Warley Common (mixed wood)	TQ605912	1	2010
Essex Field Club	<i>Epinotia nisella</i>	insect - moth		Thorndon Country Park North, Little Warley Common (mixed wood)	TQ605912	1	2010
Essex Field Club	<i>Epinotia ramella</i>	insect - moth		Thorndon Country Park North, Little Warley Common (mixed wood)	TQ605912	1	2010

Essex Field Club	<i>Epinotia rubiginosana</i>	insect - moth		Thorndon Country Park North, Little Warley Common (mixed wood)	TQ605912	1	2010
Essex Field Club	<i>Epione repandaria</i>	insect - moth	Bordered Beauty	Thorndon Country Park, Brentwood	TQ605910	1	1973
Essex Field Club	<i>Epione repandaria</i>	insect - moth	Bordered Beauty	Thorndon Park, nr Brentwood	TQ605910	1	1974
Essex Field Club	<i>Epirrhoe alternata</i>	insect - moth	Common Carpet	Thorndon Park, Childerditch Street	TQ614903	1	1974
Essex Field Club	<i>Epirrhoe alternata</i>	insect - moth	Common Carpet	Thorndon Country Park North (mixed wood)	TQ605913	1	2010
Essex Field Club	<i>Epirrhoe alternata</i>	insect - moth	Common Carpet	Thorndon CP: The Deer Park	TQ614911	1	2013
Essex Field Club	<i>Epirrhoe alternata</i>	insect - moth	Common Carpet	Thorndon Park, nr Brentwood	TQ605910	1	1974
Essex Field Club	<i>Epirrhoe alternata</i>	insect - moth	Common Carpet	Thorndon Country Park North, Little Warley Common (mixed wood)	TQ605912	1	2010
Essex Field Club	<i>Epirrhoe alternata</i>	insect - moth	Common Carpet	Thorndon Park, Childerditch Street	TQ612907	1	1979
Essex Field Club	<i>Epirrhoe alternata</i>	insect - moth	Common Carpet	Thorndon Country Park, Brentwood	TQ605910	1	1973
Essex Field Club	<i>Epirrita dilutata</i>	insect - moth	November Moth	Thorndon Park, nr Brentwood	TQ605910	1	1974
Essex Field Club	<i>Epirrita dilutata</i>	insect - moth	November Moth	Thorndon Country Park, Brentwood	TQ605910	1	1973
Essex Field Club	<i>Episinus angulatus</i>	spider (Araneae)		Thorndon Park North	TQ610907	2	1986
Essex Field Club	<i>Episinus angulatus</i>	spider (Araneae)		Thorndon Park North	TQ616914	2	1987
Essex Field Club	<i>Epistrophe eligans</i>	insect - true fly (Diptera)		Thorndon Park, Brentwood	TQ613905	1	1987
Essex Field Club	<i>Epistrophe eligans</i>	insect - true fly (Diptera)		Barrack Wood	TQ6091	1	1984
Essex Field Club	<i>Epistrophe eligans</i>	insect - true fly (Diptera)		Thorndon Country Park	TQ6190	1	1984
Essex Field Club	<i>Epistrophe grossulariae</i>	insect - true fly (Diptera)		Thorndon Park	TQ613904	1	1984
Essex Field Club	<i>Epistrophe grossulariae</i>	insect - true fly (Diptera)		Barrack Wood	TQ6091	1	1984

Essex Field Club	<i>Epistrophe grossulariae</i>	insect - true fly (Diptera)		Thorndon Country Park	TQ6190	1	1988
Essex Field Club	<i>Episyrphus balteatus</i>	insect - true fly (Diptera)		Thorndon Park Country Park North	TQ6191	1	1988
Essex Field Club	<i>Episyrphus balteatus</i>	insect - true fly (Diptera)		Thorndon Park Country Park North	TQ6091	1	1984
Essex Field Club	<i>Episyrphus balteatus</i>	insect - true fly (Diptera)		Thorndon Park, Brentwood	TQ613905	1	1987
Essex Field Club	<i>Episyrphus balteatus</i>	insect - true fly (Diptera)		Thorndon Park	TQ613904	1	1984
Essex Field Club	<i>Episyrphus balteatus</i>	insect - true fly (Diptera)		Thorndon Park Country Park North	TQ6190	1	1984
Essex Field Club	<i>Episyrphus balteatus</i>	insect - true fly (Diptera)		Warley Ford	TQ596914	1	1999
Essex Field Club	<i>Episyrphus balteatus</i>	insect - true fly (Diptera)		Thorndon Park Country Park North	TQ6090	1	1984
Essex Field Club	<i>Epuraea aestiva</i>	insect - beetle (Coleoptera)		Thorndon Park, Childerditch	TQ613904	1	1983
Essex Field Club	<i>Equisetum arvense</i>	horsetail	Field Horsetail / Common Horsetail	Childerditch	TQ6190	1	1996
Essex Field Club	<i>Equisetum palustre</i>	horsetail	Marsh Horsetail	Childerditch	TQ6190	1	1996
Essex Field Club	<i>Erannis defoliaria</i>	insect - moth	Mottled Umber	Thorndon Park,nr Brentwood	TQ605910	1	1974
Essex Field Club	<i>Erannis defoliaria</i>	insect - moth	Mottled Umber	Thorndon Country Park,Brentwood	TQ605910	1	1973
Essex Field Club	<i>Erannis defoliaria</i>	insect - moth	Mottled Umber	Thorndon Park,Childerditch Street	TQ614903	1	1974
Essex Field Club	<i>Eremobia ochroleuca</i>	insect - moth	Dusky Sallow	Thorndon Country Park,Brentwood	TQ605910	1	1973
Essex Field Club	<i>Eremobia ochroleuca</i>	insect - moth	Dusky Sallow	Thorndon Park,nr Brentwood	TQ605910	1	1974
Essex Field Club	<i>Erigone atra</i>	spider (Araneae)		Thorndon Park North	TQ611908	2	1988
Essex Field Club	<i>Erigone atra</i>	spider (Araneae)		Thorndon Park North	TQ602905	2	1987
Essex Field Club	<i>Erigone atra</i>	spider (Araneae)		Thorndon Park North	TQ610907	2	1986
Essex Field Club	<i>Erigone atra</i>	spider (Araneae)		Thorndon Park North (DECID WOODS)	TQ608908	1	1987

Essex Field Club	<i>Erigone atra</i>	spider (Araneae)		Thorndon Park North	TQ605907	4	1987
Essex Field Club	<i>Erigone atra</i>	spider (Araneae)		Thorndon Park North	TQ611906	2	1988
Essex Field Club	<i>Erigone atra</i>	spider (Araneae)		Thorndon Park North	TQ608908	4	1988
Essex Field Club	<i>Erigone dentipalpis</i>	spider (Araneae)		Holdens Wood, Warley	TQ5991	1	1998
Essex Field Club	<i>Erigone dentipalpis</i>	spider (Araneae)		Hoddens Wood, Warley	TQ5991	1	1998
Essex Field Club	<i>Eriocnopa diuturna</i>	insect - true fly (Diptera)		Thorndon Park	TQ614905	1	2000
Essex Field Club	<i>Eriocrania subpurpurella</i>	insect - moth		Thorndon Park Forest	TQ608912	2	1985
Essex Field Club	<i>Eriocrania subpurpurella</i>	insect - moth		Thorndon Country Park North (mixed wood)	TQ605913	1	2010
Essex Field Club	<i>Erioptera lutea</i>	insect - true fly (Diptera)		Thorndon Park	TQ614905	1	2000
Essex Field Club	<i>Eristalinus sepulchralis</i>	insect - true fly (Diptera)		Thorndon Country Park	TQ6090	1	1984
Essex Field Club	<i>Eristalinus sepulchralis</i>	insect - true fly (Diptera)		Thorndon Park, Childerditch	TQ613904	1	1984
Essex Field Club	<i>Eristalis abusiva</i>	insect - true fly (Diptera)		Thorndon Park, Childerditch	TQ613904	1	1984
Essex Field Club	<i>Eristalis arbustorum</i>	insect - true fly (Diptera)		Thorndon Country Park	TQ6190	1	1984
Essex Field Club	<i>Eristalis arbustorum</i>	insect - true fly (Diptera)		Thorndon Park, Brentwood	TQ611906	1	1987
Essex Field Club	<i>Eristalis arbustorum</i>	insect - true fly (Diptera)		Thorndon Park, Brentwood	TQ613905	1	1987
Essex Field Club	<i>Eristalis intricaria</i>	insect - true fly (Diptera)		Thorndon Park, Childerditch	TQ613904	1	1986
Essex Field Club	<i>Eristalis intricaria</i>	insect - true fly (Diptera)		Thorndon Country Park	TQ6190	2	1985
Essex Field Club	<i>Eristalis intricaria</i>	insect - true fly (Diptera)		Thorndon Park, Brentwood	TQ613905	3	1987
Essex Field Club	<i>Eristalis nemorum</i>	insect - true fly (Diptera)		Thorndon Country Park	TQ6190	1	1988



Essex Field Club	<i>Eristalis pertinax</i>	insect - true fly (Diptera)		Thorndon Country Park	TQ6090	1	1984
Essex Field Club	<i>Eristalis pertinax</i>	insect - true fly (Diptera)		Thorndon Park, Childerditch	TQ613904	2	1986
Essex Field Club	<i>Eristalis pertinax</i>	insect - true fly (Diptera)		Thorndon Country Park	TQ6190	1	1984
Essex Field Club	<i>Eristalis pertinax</i>	insect - true fly (Diptera)		Warley Ford	TQ596914	1	1999
Essex Field Club	<i>Eristalis pertinax</i>	insect - true fly (Diptera)		Barrack Wood	TQ6091	1	1984
Essex Field Club	<i>Eristalis pertinax</i>	insect - true fly (Diptera)		Thorndon Park, Brentwood	TQ613905	3	1987
Essex Field Club	<i>Eristalis tenax</i>	insect - true fly (Diptera)		Thorndon Country Park	TQ6191	1	1988
Essex Field Club	<i>Eristalis tenax</i>	insect - true fly (Diptera)		Thorndon Park, Brentwood	TQ611906	1	1987
Essex Field Club	<i>Eristalis tenax</i>	insect - true fly (Diptera)		Thorndon Park, Brentwood	TQ613905	1	1987
Essex Field Club	<i>Ero cambridgei</i>	spider (Araneae)		Thorndon Park North	TQ605907	4	1987
Essex Field Club	<i>Ero cambridgei</i>	spider (Araneae)		Thorndon Park North	TQ616914	4	1987
Essex Field Club	<i>Ero cambridgei</i>	spider (Araneae)		Thorndon Park North	TQ610907	4	1988
Essex Field Club	<i>Ero cambridgei</i>	spider (Araneae)		Thorndon Park North	TQ616913	2	1988
Essex Field Club	<i>Ero furcata</i>	spider (Araneae)		Thorndon Park North	TQ609908	1	1987
Essex Field Club	<i>Ero furcata</i>	spider (Araneae)		Thorndon Park North	TQ616914	2	1987
Essex Field Club	<i>Ero furcata</i>	spider (Araneae)		Thorndon Park North	TQ605907	3	1986
Essex Field Club	<i>Ero furcata</i>	spider (Araneae)		Thorndon Park North (DECID WOODS)	TQ609908	1	1987
Essex Field Club	<i>Erodium cicutarium</i>	flowering plant	Common Stork's-bill	Warley Hospital	TQ5992	1	2010
Essex Field Club	<i>Esperia sulphurella</i>	insect - moth		Thorndon Country Park North, Little Warley Common (mixed wood)	TQ605912	1	2010
Essex Field Club	<i>Euchoeca nebulata</i>	insect - moth	Dingy Shell	Thorndon Country Park North, Little Warley Common (mixed wood)	TQ605912	1	2010

Essex Field Club	<i>Euchoeca nebulata</i>	insect - moth	Dingy Shell	Thorndon Country Park North (mixed wood)	TQ605913	1	2010
Essex Field Club	<i>Euclidia glyphica</i>	insect - moth	Burnet Companion	Thorndon Park,nr Brentwood	TQ605910	1	1974
Essex Field Club	<i>Euclidia glyphica</i>	insect - moth	Burnet Companion	Ingrave,nr Brentwood	TQ618909	1	1972
Essex Field Club	<i>Eucosma cana</i>	insect - moth		Thorndon Country Park North	TQ605913	1	2009
Essex Field Club	<i>Eucosmomorpha albersana</i>	insect - moth		Thorndon Park Forest	TQ608912	1	1984
Essex Field Club	<i>Eugnorisma glareosa</i>	insect - moth	Autumnal Rustic	Thorndon Country Park,Brentwood	TQ605910	1	1973
Essex Field Club	<i>Eugnorisma glareosa</i>	insect - moth	Autumnal Rustic	Thorndon Park,nr Brentwood	TQ605910	1	1974
Essex Field Club	<i>Eulia ministrana</i>	insect - moth		Thorndon Country Park North, Little Warley Common (mixed wood)	TQ605912	1	2010
Essex Field Club	<i>Eulia ministrana</i>	insect - moth		Thorndon Country Park North (mixed wood)	TQ605913	1	2010
Essex Field Club	<i>Eulithis mellinata</i>	insect - moth	Spinach	Thorndon Park,nr Brentwood	TQ605910	1	1974
Essex Field Club	<i>Eulithis pyraliata</i>	insect - moth	Barred Straw	Thorndon Country Park,Brentwood	TQ605910	1	1973
Essex Field Club	<i>Eulithis pyraliata</i>	insect - moth	Barred Straw	Thorndon Park,Childerditch Street	TQ614903	1	1974
Essex Field Club	<i>Eulithis pyraliata</i>	insect - moth	Barred Straw	Thorndon Park,nr Brentwood	TQ605910	1	1974
Essex Field Club	<i>Euonymus europaeus</i>	flowering plant	Spindle / Spindle-tree	Childerditch	TQ6190	1	1996
Essex Field Club	<i>Euophryum confine</i>	insect - beetle (Coleoptera)		Thorndon Park	TQ6190	1	1987
Essex Field Club	<i>Euophryum confine</i>	insect - beetle (Coleoptera)		Thorndon Park, Childerditch	TQ613904	1	1983
Essex Field Club	<i>Eupeodes corollae</i>	insect - true fly (Diptera)		Thorndon Country Park	TQ6190	1	1987
Essex Field Club	<i>Eupeodes corollae</i>	insect - true fly (Diptera)		Thorndon Park, Brentwood	TQ613905	1	1987
Essex Field Club	<i>Eupeodes luniger</i>	insect - true fly (Diptera)		Thorndon Country Park	TQ6190	1	1984
Essex Field Club	<i>Euphorbia helioscopia</i>	flowering plant	Sun Spurge	Chindits :Lane area	TQ5992	1	2010
Essex Field Club	<i>Euphorbia lathyris</i>	flowering plant	Caper Spurge	Chindits :Lane area	TQ5992	1	2010

Essex Field Club	<i>Euphyia unangulata</i>	insect - moth	Sharp-angled Carpet	Thorndon Country Park, Brentwood	TQ605910	1	1973
Essex Field Club	<i>Euphyia unangulata</i>	insect - moth	Sharp-angled Carpet	Thorndon Park, Childerditch Street	TQ614903	1	1974
Essex Field Club	<i>Euphyia unangulata</i>	insect - moth	Sharp-angled Carpet	Thorndon Park, nr Brentwood	TQ605910	1	1974
Essex Field Club	<i>Eupithecia abbreviata</i>	insect - moth	Brindled Pug	Thorndon Country Park, Brentwood	TQ605910	1	1973
Essex Field Club	<i>Eupithecia abbreviata</i>	insect - moth	Brindled Pug	Thorndon Park, nr Brentwood	TQ605910	1	1974
Essex Field Club	<i>Eupithecia abbreviata</i>	insect - moth	Brindled Pug	Thorndon Country Park North (mixed wood)	TQ605913	1	2010
Essex Field Club	<i>Eupithecia abbreviata</i>	insect - moth	Brindled Pug	Thorndon Park, Childerditch Street	TQ612907	1	1979
Essex Field Club	<i>Eupithecia abbreviata</i>	insect - moth	Brindled Pug	Thorndon Country Park North, Little Warley Common (mixed wood)	TQ605912	1	2010
Essex Field Club	<i>Eupithecia abbreviata</i>	insect - moth	Brindled Pug	Thorndon Park, Childerditch Street	TQ614903	1	1974
Essex Field Club	<i>Eupithecia absinthiata</i>	insect - moth	Wormwood Pug	Thorndon Country Park, Brentwood	TQ605910	1	1973
Essex Field Club	<i>Eupithecia absinthiata</i>	insect - moth	Wormwood Pug	Thorndon Park, nr Brentwood	TQ605910	1	1974
Essex Field Club	<i>Eupithecia assimilata</i>	insect - moth	Currant Pug	Thorndon Country Park, Brentwood	TQ605910	1	1973
Essex Field Club	<i>Eupithecia centaureata</i>	insect - moth	Lime-speck Pug	Thorndon Park, nr Brentwood	TQ605910	1	1974
Essex Field Club	<i>Eupithecia centaureata</i>	insect - moth	Lime-speck Pug	Thorndon Country Park, Brentwood	TQ605910	1	1973
Essex Field Club	<i>Eupithecia dodoneata</i>	insect - moth	Oak-tree Pug	Thorndon Park, Childerditch Street	TQ614903	1	1974
Essex Field Club	<i>Eupithecia dodoneata</i>	insect - moth	Oak-tree Pug	Thorndon Country Park North (mixed wood)	TQ605913	1	2010
Essex Field Club	<i>Eupithecia dodoneata</i>	insect - moth	Oak-tree Pug	Thorndon Country Park North, Little Warley Common (mixed wood)	TQ605912	1	2010
Essex Field Club	<i>Eupithecia exiguata</i>	insect - moth	Mottled Pug	Thorndon Park Forest	TQ608912	1	1985

Essex Field Club	<i>Eupithecia exiguata</i>	insect - moth	Mottled Pug	Thorndon Country Park North (mixed wood)	TQ605913	1	2010
Essex Field Club	<i>Eupithecia exiguata</i>	insect - moth	Mottled Pug	Thorndon Park,nr Brentwood	TQ605910	1	1974
Essex Field Club	<i>Eupithecia exiguata</i>	insect - moth	Mottled Pug	Thorndon Country Park,Brentwood	TQ605910	1	1973
Essex Field Club	<i>Eupithecia icterata</i>	insect - moth	Tawny Speckled Pug	Thorndon Country Park,Brentwood	TQ605910	1	1973
Essex Field Club	<i>Eupithecia icterata</i>	insect - moth	Tawny Speckled Pug	Thorndon Park,nr Brentwood	TQ605910	1	1974
Essex Field Club	<i>Eupithecia indigata</i>	insect - moth	Ochreous Pug	Thorndon Country Park North, Little Warley Common (mixed wood)	TQ605912	1	2010
Essex Field Club	<i>Eupithecia indigata</i>	insect - moth	Ochreous Pug	Thorndon Country Park North (mixed wood)	TQ605913	1	2010
Essex Field Club	<i>Eupithecia linariata</i>	insect - moth	Toadflax Pug	Thorndon Country Park,Brentwood	TQ605910	1	1973
Essex Field Club	<i>Eupithecia linariata</i>	insect - moth	Toadflax Pug	Thorndon Park,nr Brentwood	TQ605910	1	1974
Essex Field Club	<i>Eupithecia millefoliata</i>	insect - moth	Yarrow Pug	Thorndon Park	TQ6091	1	1973
Essex Field Club	<i>Eupithecia millefoliata</i>	insect - moth	Yarrow Pug	TQ6091	TQ6091	1	1974
Essex Field Club	<i>Eupithecia pulchellata</i>	insect - moth	Foxglove Pug	Thorndon Country Park,Brentwood	TQ605910	1	1973
Essex Field Club	<i>Eupithecia pulchellata</i>	insect - moth	Foxglove Pug	Thorndon Park,nr Brentwood	TQ605910	1	1974
Essex Field Club	<i>Eupithecia simplicata</i>	insect - moth	Plain Pug	Thorndon Park,nr Brentwood	TQ605910	1	1974
Essex Field Club	<i>Eupithecia simplicata</i>	insect - moth	Plain Pug	Thorndon Country Park,Brentwood	TQ605910	1	1973
Essex Field Club	<i>Eupithecia subfuscata</i>	insect - moth	Grey Pug	Thorndon Park,nr Brentwood	TQ605910	1	1974
Essex Field Club	<i>Eupithecia subfuscata</i>	insect - moth	Grey Pug	Thorndon Country Park North (mixed wood)	TQ605913	1	2010
Essex Field Club	<i>Eupithecia subfuscata</i>	insect - moth	Grey Pug	Thorndon Country Park,Brentwood	TQ605910	1	1973
Essex Field Club	<i>Eupithecia succenturiata</i>	insect - moth	Bordered Pug	Thorndon Park,nr Brentwood	TQ605910	1	1974
Essex Field Club	<i>Eupithecia succenturiata</i>	insect - moth	Bordered Pug	Thorndon Country Park,Brentwood	TQ605910	1	1973

Essex Field Club	<i>Eupithecia vulgata</i>	insect - moth	Common Pug	Thorndon Park, Childerditch Street	TQ614903	1	1974
Essex Field Club	<i>Eupithecia vulgata</i>	insect - moth	Common Pug	Thorndon Country Park North (mixed wood)	TQ605913	2	2010
Essex Field Club	<i>Eupithecia vulgata</i>	insect - moth	Common Pug	Thorndon Park, nr Brentwood	TQ605910	1	1974
Essex Field Club	<i>Eupithecia vulgata</i>	insect - moth	Common Pug	Thorndon Country Park, Brentwood	TQ605910	1	1973
Essex Field Club	<i>Euplexia lucipara</i>	insect - moth	Small Angle Shades	Thorndon Park, nr Brentwood	TQ605910	1	1974
Essex Field Club	<i>Euplexia lucipara</i>	insect - moth	Small Angle Shades	Thorndon Country Park, Brentwood	TQ605910	1	1973
Essex Field Club	<i>Euproctis chrysorrhoea</i>	insect - moth	Brown-tail	TQ6091	TQ6091	1	1974
Essex Field Club	<i>Euproctis chrysorrhoea</i>	insect - moth	Brown-tail	Thorndon Park	TQ6091	1	1973
Essex Field Club	<i>Euproctis similis</i>	insect - moth	Yellow-tail	Thorndon Country Park, Brentwood	TQ605910	1	1973
Essex Field Club	<i>Euproctis similis</i>	insect - moth	Yellow-tail	Thorndon Park, nr Brentwood	TQ605910	1	1974
Essex Field Club	<i>Eupsilia transversa</i>	insect - moth	Satellite	Thorndon Country Park North (mixed wood)	TQ605913	1	2010
Essex Field Club	<i>Eupsilia transversa</i>	insect - moth	Satellite	Thorndon Park, nr Brentwood	TQ605910	1	1974
Essex Field Club	<i>Eupsilia transversa</i>	insect - moth	Satellite	Thorndon Country Park, Brentwood	TQ605910	1	1973
Essex Field Club	<i>Eupsilia transversa</i>	insect - moth	Satellite	Thorndon Park, Childerditch Street	TQ614903	1	1974
Essex Field Club	<i>Eurhynchium striatum</i>	moss	Common Striated Feather-moss	Brentwood, Kent's Wood	TQ6091	2	1995
Essex Field Club	<i>Eurithia anthophila</i>	insect - true fly (Diptera)		Thorndon Park	TQ613904	1	1984
Essex Field Club	<i>Eurithia anthophila</i>	insect - true fly (Diptera)		Thorndon Park, Childerditch pond	TQ614904	1	1984
Essex Field Club	<i>Euthrix potatoria</i>	insect - moth	Drinker	Thorndon Park, nr Brentwood	TQ605910	1	1974
Essex Field Club	<i>Eutrichapion ervi</i>	insect - beetle (Coleoptera)		Thorndon Park	TQ6190	1	1987
Essex Field Club	<i>Euxoa nigricans</i>	insect - moth	Garden Dart	Thorndon Country Park, Brentwood	TQ605910	1	1973
Essex Field Club	<i>Euxoa nigricans</i>	insect - moth	Garden Dart	Thorndon Park, nr Brentwood	TQ605910	1	1974

Essex Field Club	<i>Euxoa tritici</i>	insect - moth	White-line Dart	Thorndon Country Park, Brentwood	TQ605910	1	1973
Essex Field Club	<i>Euxoa tritici</i>	insect - moth	White-line Dart	Thorndon Park, nr Brentwood	TQ605910	1	1974
Essex Field Club	<i>Evarcha falcata</i>	spider (Araneae)		Hartswood, Brentwood	TQ6092	1	1950
Essex Field Club	<i>Evarcha falcata</i>	spider (Araneae)		Thorndon Park North	TQ616914	2	1987
Essex Field Club	<i>Evergestis forficalis</i>	insect - moth	Garden Pebble	Thorndon Country Park North, Little Warley Common (mixed wood)	TQ605912	1	2010
Essex Field Club	<i>Evergestis forficalis</i>	insect - moth	Garden Pebble	Thorndon Country Park North (mixed wood)	TQ605913	1	2010
Essex Field Club	<i>Exochomus quadripustulatus</i>	insect - beetle (Coleoptera)	Pine Ladybird	Thorndon Park, Childerditch	TQ613904	1	1983
Essex Field Club	<i>Fagus sylvatica</i>	flowering plant	Beech	Warley Hospital	TQ5992	1	2010
Essex Field Club	<i>Falcaria lacertinaria</i>	insect - moth	Scalloped Hook-tip	Thorndon Park, nr Brentwood	TQ605910	1	1974
Essex Field Club	<i>Falcaria lacertinaria</i>	insect - moth	Scalloped Hook-tip	Thorndon Country Park North (mixed wood)	TQ605913	2	2010
Essex Field Club	<i>Falcaria lacertinaria</i>	insect - moth	Scalloped Hook-tip	Thorndon Country Park, Brentwood	TQ605910	1	1973
Essex Field Club	<i>Fallopia japonica</i>	flowering plant	Japanese Knotweed	Lorne Road Cemetery	TQ5992	1	2010
Essex Field Club	<i>Fannia difficilis</i>	insect - true fly (Diptera)		Barrack Wood	TQ599920	1	1982
Essex Field Club	<i>Fannia pallitibia</i>	insect - true fly (Diptera)		Barrack Wood	TQ599920	1	1982
Essex Field Club	<i>Fannia parva</i>	insect - true fly (Diptera)		Barrack Wood	TQ599920	1	1982
Essex Field Club	<i>Festuca gigantea</i>	flowering plant	Giant Fescue	Childerditch	TQ6190	1	1996
Essex Field Club	<i>Festuca ovina</i>	flowering plant	Sheep's Fescue	Donkey Lane Plantation	TQ5992	1	2010
Essex Field Club	<i>Festuca pratensis</i>	flowering plant	Meadow Fescue	Childerditch	TQ6190	1	1996
Essex Field Club	<i>Filipendula ulmaria</i>	flowering plant	Meadowsweet	Childerditch	TQ6190	1	1996
Essex Field Club	<i>Fissidens bryoides</i> var. <i>bryoides</i>	moss		Brentwood, Thorndon Park North	TQ6090	1	2004
Essex Field Club	<i>Fissidens bryoides</i> var. <i>bryoides</i>	moss		Little Wartley, Scrub Hill	TQ6091	1	1979

Essex Field Club	<i>Fissidens bryoides</i> var. <i>bryoides</i>	moss		Brentwood, Hart's Wood	TQ6092	1	1990
Essex Field Club	<i>Fissidens bryoides</i> var. <i>bryoides</i>	moss		Brentwood, Thorndon Park North	TQ6190	1	2004
Essex Field Club	<i>Fissidens bryoides</i> var. <i>bryoides</i>	moss		Thorndon Park Forest	TQ608912	1	1985
Essex Field Club	<i>Fissidens bryoides</i> var. <i>bryoides</i>	moss		Brentwood, Kent's Wood	TQ6091	1	1995
Essex Field Club	<i>Fissidens bryoides</i> var. <i>bryoides</i>	moss		Little Warley Common, bridge over stream	TQ602912	1	1973
Essex Field Club	<i>Fissidens taxifolius</i>	moss	Common Pocket-moss	Brentwood, Kent's Wood	TQ6091	1	1995
Essex Field Club	<i>Fissidens taxifolius</i>	moss	Common Pocket-moss	Brentwood, Thorndon Park North	TQ6090	1	2004
Essex Field Club	<i>Fissidens taxifolius</i>	moss	Common Pocket-moss	Great Warley, Regimental Chapel	TQ592913	1	1986
Essex Field Club	<i>Fistulina hepatica</i>	fungus		Thorndon Park North, The Forest (decid)	TQ6091	1	2008
Essex Field Club	<i>Floronia bucculenta</i>	spider (Araneae)		Thorndon Park North	TQ605907	4	1987
Essex Field Club	<i>Floronia bucculenta</i>	spider (Araneae)		Thorndon Park North	TQ610907	2	1986
Essex Field Club	<i>Formica cunicularia</i>	insect - hymenopteran	an ant	Thorndon Park North	TQ606907	1	1987
Essex Field Club	<i>Formica fusca</i>	insect - hymenopteran	an ant	Thorndon Park North	TQ616914	1	1987
Essex Field Club	<i>Formica fusca</i>	insect - hymenopteran	an ant	Warley Park Golf Club NE	TQ602903	1	1998
Essex Field Club	<i>Formica fusca</i>	insect - hymenopteran	an ant	Holdens Wood, Warley	TQ5991	1	1998
Essex Field Club	<i>Formica fusca</i>	insect - hymenopteran	an ant	Warley Park Golf Club, Ne	TQ602903	1	1998
Essex Field Club	<i>Formica rufa</i>	insect - hymenopteran	an ant	Barrack Wood	TQ599922	1	2005
Essex Field Club	<i>Formica rufa</i>	insect - hymenopteran	an ant	Barrack Wood	TQ600918	1	2005
Essex Field Club	<i>Formica rufa</i>	insect - hymenopteran	an ant	Harts Wood, Brentwood	TQ6092	1	1997
Essex Field Club	<i>Fossombronia wondraczekii</i>	liverwort	Acid Frillwort	Brentwood, Thorndon Park North	TQ6190	1	1987
Essex Field Club	<i>Frangula alnus</i>	flowering plant	Alder Buckthorn	Holdens Wood	TQ591911	1	1981
Essex Field Club	<i>Fraxinus excelsior</i>	flowering plant	Ash	Childerditch	TQ6190	1	1996
Essex Field Club	<i>Fraxinus excelsior</i>	flowering plant	Ash	Hampden Wood	TQ5992	1	2010
Essex Field Club	<i>Frullania dilatata</i>	liverwort	Dilated Scalewort	Brentwood, Thorndon Park North	TQ6190	2	2004

Essex Field Club	<i>Funaria hygrometrica</i>	moss	Common Cord-moss	Brentwood, Hart's Wood	TQ6092	1	1990
Essex Field Club	<i>Funaria hygrometrica</i>	moss	Common Cord-moss	Thorndon Park, Childerditch	TQ613904	1	1985
Essex Field Club	<i>Fungomyza albimana</i>	insect - true fly (Diptera)		Thorndon Park	TQ613904	1	1984
Essex Field Club	<i>Furcula bifida</i>	insect - moth	Poplar Kitten	Thorndon Country Park, Brentwood	TQ605910	1	1973
Essex Field Club	<i>Furcula bifida</i>	insect - moth	Poplar Kitten	Thorndon Park, nr Brentwood	TQ605910	1	1974
Essex Field Club	<i>Furcula furcula</i>	insect - moth	Sallow Kitten	Thorndon Country Park, Brentwood	TQ605910	1	1973
Essex Field Club	<i>Furcula furcula</i>	insect - moth	Sallow Kitten	Thorndon Park, nr Brentwood	TQ605910	1	1974
Essex Field Club	<i>Gabrius splendidulus</i>	insect - beetle (Coleoptera)		Thorndon Park Forest	TQ608912	1	1984
Essex Field Club	<i>Galeruca tanacetii</i>	insect - beetle (Coleoptera)		Thorndon Park	TQ6190	1	1987
Essex Field Club	<i>Galium aparine</i>	flowering plant	Cleavers / Goosegrass	Childerditch	TQ6190	1	1996
Essex Field Club	<i>Galium mollugo</i>	flowering plant	Hedge Bedstraw	Childerditch	TQ6190	1	1996
Essex Field Club	<i>Galium palustre</i>	flowering plant	Common Marsh-bedstraw / Marsh Bedstraw	Holdens Wood	TQ591911	1	1981
Essex Field Club	<i>Galium palustre subsp. palustre</i>	flowering plant	Marsh Bedstraw	Childerditch	TQ6190	1	1996
Essex Field Club	<i>Ganoderma applanatum</i>	fungus		Thorndon Park North	TQ609915	1	1997
Essex Field Club	<i>Ganoderma applanatum</i>	fungus		Thorndon Park North, The Forest and Little Warley Common (decid)	TQ6091	1	2011
Essex Field Club	<i>Ganoderma australe</i>	fungus		Thorndon Park North, The Forest (decid)	TQ6091	2	2009
Essex Field Club	<i>Ganoderma australe</i>	fungus		Thorndon Park North	TQ609915	1	2006
Essex Field Club	<i>Ganoderma resinaceum</i>	fungus		Thorndon Park North	TQ609915	1	2009
Essex Field Club	<i>Gasterophilus intestinalis</i>	insect - true fly (Diptera)		Warley	TQ5990	1	1987
Essex Field Club	<i>Gastropacha quercifolia</i>	insect - moth	Lappet	Thorndon Country Park, Brentwood	TQ605910	1	1973



Essex Field Club	<i>Gastropacha quercifolia</i>	insect - moth	Lappet	Thorndon Park,nr Brentwood	TQ605910	1	1974
Essex Field Club	<i>Geomyza balachowskyi</i>	insect - true fly (Diptera)		Thorndon Park	TQ613904	1	1984
Essex Field Club	<i>Geophilus carpophagus sens. lat.</i>	centipede		Thorndon Park Forest	TQ608912	1	1984
Essex Field Club	<i>Geophilus carpophagus sens. lat.</i>	centipede		Thorndon Park North, Main Site	TQ608912	1	1984
Essex Field Club	<i>Geranium dissectum</i>	flowering plant	Cut-leaved Crane's-bill	Childerditch	TQ6190	1	1996
Essex Field Club	<i>Geranium robertianum</i>	flowering plant	Herb-Robert	Chindits :Lane area	TQ5992	1	2010
Essex Field Club	<i>Geum urbanum</i>	flowering plant	Herb Bennet / Wood Avens	Chindits :Lane area	TQ5992	1	2010
Essex Field Club	<i>Geum urbanum</i>	flowering plant	Herb Bennet / Wood Avens	Childerditch	TQ6190	1	1996
Essex Field Club	<i>Gibbaranea gibbosa</i>	spider (Araneae)		Thorndon Park North	TQ608908	3	1988
Essex Field Club	<i>Gibbaranea gibbosa</i>	spider (Araneae)		Thorndon Park North	TQ605907	2	1989
Essex Field Club	<i>Glechoma hederacea</i>	flowering plant	Ground-ivy	Childerditch	TQ6190	1	1996
Essex Field Club	<i>Glischrochilus hortensis</i>	insect - beetle (Coleoptera)		Thorndon Park, Childerditch	TQ613904	1	1983
Essex Field Club	<i>Glischrochilus hortensis</i>	insect - beetle (Coleoptera)		Thorndon Park Forest	TQ608912	1	1983
Essex Field Club	<i>Glyceria fluitans</i>	flowering plant	Floating Sweet-grass / Flote-grass	Childerditch	TQ6190	1	1996
Essex Field Club	<i>Gnathonarium dentatum</i>	spider (Araneae)		Thorndon Park North	TQ610907	9	1988
Essex Field Club	<i>Gnathonarium dentatum</i>	spider (Araneae)		Thorndon Park North	TQ602905	3	1987
Essex Field Club	<i>Gonatium rubellum</i>	spider (Araneae)		Thorndon Park North (DECID WOODS)	TQ609909	1	1987
Essex Field Club	<i>Gonatium rubellum</i>	spider (Araneae)		Thorndon Park North	TQ609909	1	1987
Essex Field Club	<i>Gonatium rubens</i>	spider (Araneae)		Thorndon Park North	TQ616914	5	1987
Essex Field Club	<i>Gonatium rubens</i>	spider (Araneae)		Thorndon Park North	TQ605907	6	1987
Essex Field Club	<i>Gonatium rubens</i>	spider (Araneae)		Thorndon Park North	TQ616913	2	1988
Essex Field Club	<i>Gonepteryx rhamni</i>	insect - moth	Brimstone	Thorndon CP: Childerditch Ponds	TQ613905	5	1986
Essex Field Club	<i>Gonepteryx rhamni</i>	insect - moth	Brimstone	Thorndon CP	TQ6091	1	1993

Essex Field Club	<i>Gonepteryx rhamni</i>	insect - moth	Brimstone	Warley / West Brentwood	TQ59W	1	1999
Essex Field Club	<i>Gonepteryx rhamni</i>	insect - moth	Brimstone	Great Warley	TQ59V	1	2000
Essex Field Club	<i>Gonepteryx rhamni</i>	insect - moth	Brimstone	Thorndon CP	TQ6190	1	1990
Essex Field Club	<i>Gonepteryx rhamni</i>	insect - moth	Brimstone	Warley: West Brentwood Area	TQ59W	2	2001
Essex Field Club	<i>Gonepteryx rhamni</i>	insect - moth	Brimstone	Little Warley Common Wood	TQ602917	1	2011
Essex Field Club	<i>Gongyliellum latebricola</i>	spider (Araneae)		Thorndon Park North	TQ609908	1	1986
Essex Field Club	<i>Gongyliellum latebricola</i>	spider (Araneae)		Thorndon Park North, Childerditch Wood	TQ611907	1	1989
Essex Field Club	<i>Gongyliellum latebricola</i>	spider (Araneae)		Thorndon Park North (DECID WOODS)	TQ609908	1	1986
Essex Field Club	<i>Gongyliellum latebricola</i>	spider (Araneae)		Thorndon Park North, Childerditch Wood	TQ611907	1	1989
Essex Field Club	<i>Gongyliellum vivum</i>	spider (Araneae)		Thorndon Park North	TQ610907	2	1986
Essex Field Club	<i>Gongyliellum vivum</i>	spider (Araneae)		Thorndon Park North, Childerditch Wood	TQ612906	1	1989
Essex Field Club	<i>Gongyliellum vivum</i>	spider (Araneae)		Thorndon Park North	TQ611906	2	1988
Essex Field Club	<i>Gongyliellum vivum</i>	spider (Araneae)		Thorndon Park North	TQ605907	6	1987
Essex Field Club	<i>Gongyliellum vivum</i>	spider (Araneae)		Thorndon Park North, Childerditch Wood	TQ612906	1	1989
Essex Field Club	<i>Gongylidium rufipes</i>	spider (Araneae)		Thorndon Park North	TQ616914	2	1987
Essex Field Club	<i>Gongylidium rufipes</i>	spider (Araneae)		Thorndon Park North (MIXED WOODS)	TQ607907	1	1987
Essex Field Club	<i>Gongylidium rufipes</i>	spider (Araneae)		Thorndon Park North	TQ608908	2	1988
Essex Field Club	<i>Gongylidium rufipes</i>	spider (Araneae)		Thorndon Park North	TQ6190	2	1986
Essex Field Club	<i>Gongylidium rufipes</i>	spider (Araneae)		Thorndon Park North	TQ605907	2	1987
Essex Field Club	<i>Gongylidium rufipes</i>	spider (Araneae)		Thorndon Park North	TQ611908	2	1988
Essex Field Club	<i>Gongylidium rufipes</i>	spider (Araneae)		Thorndon Park North (DECID WOODS)	TQ6190	1	1986
Essex Field Club	<i>Gongylidium rufipes</i>	spider (Araneae)		Thorndon Park North	TQ607907	1	1987
Essex Field Club	<i>Gortyna flavago</i>	insect - moth	Frosted Orange	Thorndon Park	TQ6091	1	1973
Essex Field Club	<i>Gortyna flavago</i>	insect - moth	Frosted Orange	TQ6091	TQ6091	1	1974
Essex Field Club	<i>Graphiphora augur</i>	insect - moth	Double Dart	Thorndon Country Park, Brentwood	TQ605910	1	1973

Essex Field Club	<i>Graphiphora augur</i>	insect - moth	Double Dart	Thorndon Park,nr Brentwood	TQ605910	1	1974
Essex Field Club	<i>Grifola frondosa</i>	fungus		Thorndon Park North, The Forest (decid)	TQ6091	1	2009
Essex Field Club	<i>Grimmia pulvinata</i>	moss	Grey-cushioned Grimmia	Brentwood, Thorndon Park North	TQ6190	1	2004
Essex Field Club	<i>Gymnopilus junonius</i>	fungus		Thorndon Park North, The Forest (decid)	TQ6091	1	2009
Essex Field Club	<i>Gymnopilus penetrans</i>	fungus		Thorndon Park North, The Forest (decid)	TQ6091	1	2009
Essex Field Club	<i>Gymnopilus spectabilis</i>	fungus		Thorndon Park North, The Forest (decid)	TQ6091	1	2010
Essex Field Club	<i>Gymnopus confluens</i>	fungus		Thorndon Park North, The Forest (decid)	TQ6091	1	2009
Essex Field Club	<i>Gymnopus confluens</i>	fungus		Thorndon Park North, The Forest and Little Warley Common (decid)	TQ6091	1	2011
Essex Field Club	<i>Gymnopus confluens</i>	fungus		Thorndon Park North	TQ609915	1	2000
Essex Field Club	<i>Gymnopus dryophilus</i>	fungus		Thorndon Park North	TQ609915	1	1995
Essex Field Club	<i>Gymnopus dryophilus</i>	fungus		Thorndon Park North, The Forest (decid)	TQ6091	1	2009
Essex Field Club	<i>Gymnopus erythropus</i>	fungus		Thorndon Park North	TQ609915	1	2000
Essex Field Club	<i>Gymnopus fusipes</i>	fungus		Thorndon Park North	TQ609915	1	1991
Essex Field Club	<i>Gymnopus fusipes</i>	fungus		Thorndon Park North, The Forest (decid)	TQ6091	1	2009
Essex Field Club	<i>Gymnopus peronatus</i>	fungus		Thorndon Park North	TQ609915	1	1995
Essex Field Club	<i>Gymnoscelis rufifasciata</i>	insect - moth	Double-striped Pug	Thorndon Park,nr Brentwood	TQ605910	1	1974
Essex Field Club	<i>Gymnoscelis rufifasciata</i>	insect - moth	Double-striped Pug	Thorndon Country Park,Brentwood	TQ605910	1	1973
Essex Field Club	<i>Gymnoscelis rufifasciata</i>	insect - moth	Double-striped Pug	Thorndon Park,Childerditch Street	TQ614903	1	1974
Essex Field Club	<i>Habrosyne pyritoides</i>	insect - moth	Buff Arches	Thorndon Country Park,Brentwood	TQ605910	1	1973

Essex Field Club	<i>Habrosyne pyritoides</i>	insect - moth	Buff Arches	Thorndon Park,Childerditch Street	TQ614903	1	1974
Essex Field Club	<i>Habrosyne pyritoides</i>	insect - moth	Buff Arches	Thorndon Country Park North	TQ605913	1	2009
Essex Field Club	<i>Habrosyne pyritoides</i>	insect - moth	Buff Arches	Thorndon Park,nr Brentwood	TQ605910	1	1974
Essex Field Club	<i>Hadena bicruris</i>	insect - moth	Lychnis	Thorndon Country Park,Brentwood	TQ605910	1	1973
Essex Field Club	<i>Hadena bicruris</i>	insect - moth	Lychnis	Thorndon Park,Childerditch Street	TQ614903	1	1974
Essex Field Club	<i>Hadena bicruris</i>	insect - moth	Lychnis	Thorndon Park,nr Brentwood	TQ605910	1	1974
Essex Field Club	<i>Hadena compta</i>	insect - moth	Varied Coronet	Thorndon Park	TQ6091	1	1973
Essex Field Club	<i>Hadena compta</i>	insect - moth	Varied Coronet	TQ6091	TQ6091	1	1974
Essex Field Club	<i>Hadena rivularis</i>	insect - moth	Campion	Thorndon Country Park,Brentwood	TQ605910	1	1973
Essex Field Club	<i>Hadena rivularis</i>	insect - moth	Campion	Thorndon Park,nr Brentwood	TQ605910	1	1974
Essex Field Club	<i>Hahnia montana</i>	spider (Araneae)		Thorndon Park North	TQ602905	2	1987
Essex Field Club	<i>Halictus rubicundus</i>	insect - hymenopteran	a mining bee	Warley Park Golf Club NW	TQ597906	1	1998
Essex Field Club	<i>Halictus rubicundus</i>	insect - hymenopteran	a mining bee	Warley Park Golf Club, Nw	TQ597906	1	1998
Essex Field Club	<i>Halictus tumulorum</i>	insect - hymenopteran	a mining bee	Thorndon Park North, Relic Heather Area	TQ616914	1	1993
Essex Field Club	<i>Hapalareaa pygmaea</i>	insect - beetle (Coleoptera)		Thorndon Park Forest	TQ608912	1	1983
Essex Field Club	<i>Harmonia quadripunctata</i>	insect - beetle (Coleoptera)	4-spot Ladybird	Thorndon Park Forest	TQ608912	1	1983
Essex Field Club	<i>Harpactea hombergi</i>	spider (Araneae)		Thorndon Park North, Childerditch Wood	TQ611907	1	1989
Essex Field Club	<i>Harpactea hombergi</i>	spider (Araneae)		Thorndon Park North,Childerditch Wood	TQ611907	1	1989
Essex Field Club	<i>Harpalus affinis</i>	insect - beetle (Coleoptera)		Thorndon Park Forest	TQ608912	1	1983
Essex Field Club	<i>Harpalus anxius</i>	insect - beetle (Coleoptera)		Thorndon Park, Childerditch	TQ613904	1	1983
Essex Field Club	<i>Harpalus latus</i>	insect - beetle (Coleoptera)		Thorndon Park	TQ6190	1	1987

Essex Field Club	<i>Harpalus latus</i>	insect - beetle (Coleoptera)		Thorndon Park Forest	TQ608912	1	1983
Essex Field Club	<i>Harpalus rufipes</i>	insect - beetle (Coleoptera)	Strawberry Seed Beetle	Thorndon Park	TQ6190	1	1987
Essex Field Club	<i>Harpalus rufipes</i>	insect - beetle (Coleoptera)	Strawberry Seed Beetle	Thorndon Park Forest	TQ608912	1	1983
Essex Field Club	<i>Hecatera bicolorata</i>	insect - moth	Broad-barred White	Thorndon Park,nr Brentwood	TQ605910	1	1974
Essex Field Club	<i>Hedera helix</i>	flowering plant	Ivy	Childerditch	TQ6190	1	1996
Essex Field Club	<i>Hedera helix subsp. helix</i>	flowering plant	Common Ivy	Childerditch	TQ6190	1	1996
Essex Field Club	<i>Hedya nubiferana</i>	insect - moth	Marbled Orchard Tortrix	Thorndon Park Forest	TQ608912	1	1984
Essex Field Club	<i>Heleodromia immaculata</i>	insect - true fly (Diptera)		Barrack Wood	TQ599920	2	1982
Essex Field Club	<i>Helina evecta</i>	insect - true fly (Diptera)		Barrack Wood	TQ599920	1	1982
Essex Field Club	<i>Helophilus pendulus</i>	insect - true fly (Diptera)		Thorndon Park, Brentwood	TQ613905	1	1987
Essex Field Club	<i>Helophilus pendulus</i>	insect - true fly (Diptera)		Thorndon Country Park	TQ6190	1	1987
Essex Field Club	<i>Helophilus pendulus</i>	insect - true fly (Diptera)		Thorndon Park, Brentwood	TQ611906	1	1987
Essex Field Club	<i>Helophora insignis</i>	spider (Araneae)		Thorndon Park North (DECID WOODS)	TQ609908	2	1987
Essex Field Club	<i>Helophora insignis</i>	spider (Araneae)		Thorndon Park North	TQ609908	3	1987
Essex Field Club	<i>Helophora insignis</i>	spider (Araneae)		Thorndon Park North, Childerditch Wood	TQ612906	1	1989
Essex Field Club	<i>Helophora insignis</i>	spider (Araneae)		Thorndon Park North	TQ612908	2	1988
Essex Field Club	<i>Helophora insignis</i>	spider (Araneae)		Thorndon Park North,Childerditch Wood	TQ612906	1	1989
Essex Field Club	<i>Helophorus obscurus</i>	insect - beetle (Coleoptera)		Thorndon Park	TQ6190	1	1987
Essex Field Club	<i>Helvella crispa</i>	fungus		Thorndon Park North, The Forest (decid)	TQ6091	1	2010

Essex Field Club	<i>Hemistola chrysoprasaria</i>	insect - moth	Small Emerald	Thorndon Country Park, Brentwood	TQ605910	1	1973
Essex Field Club	<i>Hemistola chrysoprasaria</i>	insect - moth	Small Emerald	Thorndon Park, nr Brentwood	TQ605910	1	1974
Essex Field Club	<i>Hemithea aestivaria</i>	insect - moth	Common Emerald	Thorndon Country Park, Brentwood	TQ605910	1	1973
Essex Field Club	<i>Hemithea aestivaria</i>	insect - moth	Common Emerald	Thorndon Park, nr Brentwood	TQ605910	1	1974
Essex Field Club	<i>Hemithea aestivaria</i>	insect - moth	Common Emerald	Thorndon Country Park North	TQ605913	1	2009
Essex Field Club	<i>Hepialus hecta</i>	insect - moth	Gold Swift	Thorndon Park, nr Brentwood	TQ605910	1	1974
Essex Field Club	<i>Hepialus hecta</i>	insect - moth	Gold Swift	Thorndon Country Park, Brentwood	TQ605910	1	1973
Essex Field Club	<i>Hepialus humuli</i>	insect - moth	Ghost Moth	Thorndon Park, nr Brentwood	TQ605910	1	1974
Essex Field Club	<i>Hepialus humuli</i>	insect - moth	Ghost Moth	Thorndon Country Park, Brentwood	TQ605910	1	1973
Essex Field Club	<i>Hepialus lupulinus</i>	insect - moth	Common Swift	Thorndon Park, nr Brentwood	TQ605910	1	1974
Essex Field Club	<i>Hepialus lupulinus</i>	insect - moth	Common Swift	Thorndon Country Park, Brentwood	TQ605910	1	1973
Essex Field Club	<i>Hepialus lupulinus</i>	insect - moth	Common Swift	Thorndon Park, Childerditch Street	TQ614903	1	1974
Essex Field Club	<i>Hepialus sylvina</i>	insect - moth	Orange Swift	Thorndon Park, nr Brentwood	TQ605910	1	1974
Essex Field Club	<i>Hepialus sylvina</i>	insect - moth	Orange Swift	Thorndon Country Park North, Little Warley Common (mixed wood)	TQ605912	1	2010
Essex Field Club	<i>Hepialus sylvina</i>	insect - moth	Orange Swift	Thorndon Country Park, Brentwood	TQ605910	1	1973
Essex Field Club	<i>Heracleum sphondylium</i>	flowering plant	Hogweed / Cow Parsnip / Keck	Warley Hospital	TQ5992	1	2010
Essex Field Club	<i>Heracleum sphondylium</i>	flowering plant	Hogweed / Cow Parsnip / Keck	Childerditch	TQ6190	1	1996
Essex Field Club	<i>Herminia grisealis</i>	insect - moth	Small Fan-foot	Thorndon Country Park, Brentwood	TQ605910	1	1973
Essex Field Club	<i>Herminia grisealis</i>	insect - moth	Small Fan-foot	Thorndon Park, nr Brentwood	TQ605910	1	1974
Essex Field Club	<i>Hilara flavipes</i>	insect - true fly (Diptera)		Barrack Wood	TQ599920	1	1982

Essex Field Club	<i>Hilara manicata</i>	insect - true fly (Diptera)		Thorndon Park	TQ613904	1	1984
Essex Field Club	<i>Hilara pilosa</i>	insect - true fly (Diptera)		Thorndon Park North	TQ6190	1	1987
Essex Field Club	<i>Hofmannophila pseudospretella</i>	insect - moth	Brown House Moth	Thorndon Park Forest	TQ608912	1	1985
Essex Field Club	<i>Holcus lanatus</i>	flowering plant	Yorkshire-fog	Warley Hospital	TQ5992	1	2010
Essex Field Club	<i>Holcus lanatus</i>	flowering plant	Yorkshire-fog	Childerditch	TQ6190	1	1996
Essex Field Club	<i>Holcus mollis</i>	flowering plant	Creeping Soft-grass	Lorne Road Cemetery	TQ5992	1	2010
Essex Field Club	<i>Hoplodrina alsines</i>	insect - moth	Uncertain	Thorndon Park,Childerditch Street	TQ614903	1	1974
Essex Field Club	<i>Hoplodrina alsines</i>	insect - moth	Uncertain	Thorndon Park,nr Brentwood	TQ605910	1	1974
Essex Field Club	<i>Hoplodrina alsines</i>	insect - moth	Uncertain	Thorndon Country Park,Brentwood	TQ605910	1	1973
Essex Field Club	<i>Hoplodrina ambigua</i>	insect - moth	Vine's Rustic	Thorndon Park	TQ6091	1	1973
Essex Field Club	<i>Hoplodrina ambigua</i>	insect - moth	Vine's Rustic	TQ6091	TQ6091	1	1974
Essex Field Club	<i>Hoplodrina ambigua</i>	insect - moth	Vine's Rustic	Thorndon Country Park North, Little Warley Common (mixed wood)	TQ605912	1	2010
Essex Field Club	<i>Hoplodrina blanda</i>	insect - moth	Rustic	Thorndon Country Park,Brentwood	TQ605910	1	1973
Essex Field Club	<i>Hoplodrina blanda</i>	insect - moth	Rustic	Thorndon Park,nr Brentwood	TQ605910	1	1974
Essex Field Club	<i>Horisme tersata</i>	insect - moth	Fern	Thorndon Park,nr Brentwood	TQ605910	1	1974
Essex Field Club	<i>Horisme tersata</i>	insect - moth	Fern	Thorndon Country Park,Brentwood	TQ605910	1	1973
Essex Field Club	<i>Hyacinthoides non-scripta</i>	flowering plant	Bluebell / Wild Hyacinth	Childerditch	TQ6190	1	1996
Essex Field Club	<i>Hybos culiciformis</i>	insect - true fly (Diptera)		Thorndon Park	TQ613904	1	1984
Essex Field Club	<i>Hydraecia micacea</i>	insect - moth	Rosy Rustic	Thorndon Country Park,Brentwood	TQ605910	1	1973
Essex Field Club	<i>Hydraecia micacea</i>	insect - moth	Rosy Rustic	Thorndon Park,nr Brentwood	TQ605910	1	1974
Essex Field Club	<i>Hydrelia flammeolaria</i>	insect - moth	Small Yellow Wave	Thorndon Country Park North	TQ605913	1	2009

Essex Field Club	<i>Hydrelia flammeolaria</i>	insect - moth	Small Yellow Wave	Thorndon Country Park North (mixed wood)	TQ605913	1	2010
Essex Field Club	<i>Hydriomena furcata</i>	insect - moth	July Highflyer	Thorndon Park,nr Brentwood	TQ605910	1	1974
Essex Field Club	<i>Hydriomena furcata</i>	insect - moth	July Highflyer	Thorndon Country Park,Brentwood	TQ605910	1	1973
Essex Field Club	<i>Hydriomena impluviata</i>	insect - moth	May Highflyer	Thorndon Country Park North (mixed wood)	TQ605913	1	2010
Essex Field Club	<i>Hydriomena impluviata</i>	insect - moth	May Highflyer	Thorndon Country Park,Brentwood	TQ605910	1	1973
Essex Field Club	<i>Hydroporus memnonius</i>	insect - beetle (Coleoptera)		Thorndon Park	TQ6190	1	1987
Essex Field Club	<i>Hygrobia hermanni</i>	insect - beetle (Coleoptera)	Screech Beetle	Thorndon Park, Childerditch	TQ613904	1	1983
Essex Field Club	<i>Hygrophoropsis aurantiaca</i>	fungus		Thorndon Park North, The Forest (decid)	TQ6091	2	2010
Essex Field Club	<i>Hylaea fasciaria</i>	insect - moth	Barred Red	Thorndon Country Park North	TQ605913	1	2009
Essex Field Club	<i>Hylaeus communis</i>	insect - hymenopteran	Common Yellow Face Bee	Holdens Wood, Warley	TQ5991	1	1998
Essex Field Club	<i>Hylesinus varius</i>	insect - beetle (Coleoptera)		Thorndon Park Forest	TQ608912	1	1983
Essex Field Club	<i>Hypena proboscidalis</i>	insect - moth	Snout	Thorndon Park,Childerditch Street	TQ614903	1	1974
Essex Field Club	<i>Hypena proboscidalis</i>	insect - moth	Snout	Thorndon Country Park,Brentwood	TQ605910	1	1973
Essex Field Club	<i>Hypena proboscidalis</i>	insect - moth	Snout	Thorndon Park,nr Brentwood	TQ605910	1	1974
Essex Field Club	<i>Hypena proboscidalis</i>	insect - moth	Snout	Thorndon Park,Childerditch Street	TQ612907	1	1979
Essex Field Club	<i>Hypericum perforatum</i>	flowering plant	Perforate St. John's-wort / Common St. John's Wort	Warley Hospital	TQ5992	1	2010
Essex Field Club	<i>Hypericum tetrapterum</i>	flowering plant	Square-stalked St. John's-wort / Square St. John's Wort	Childerditch	TQ6190	1	1996
Essex Field Club	<i>Hypholoma fasciculare</i>	fungus		Thorndon Park North, The Forest and Little Warley Common (decid)	TQ6091	1	2011



Essex Field Club	<i>Hypholoma fasciculare</i>	fungus		Thorndon Park North, The Forest (decid)	TQ6091	4	2010
Essex Field Club	<i>Hypnum andoi</i>	moss	Mamillate Plait-moss	Brentwood, Thorndon Park North	TQ6190	2	2004
Essex Field Club	<i>Hypnum cupressiforme</i>	moss	Cypress-leaved Plait-moss	Thorndon Park Forest	TQ608912	1	1985
Essex Field Club	<i>Hypnum cupressiforme</i>	moss	Cypress-leaved Plait-moss	Brentwood, Thorndon Park North	TQ6190	1	2004
Essex Field Club	<i>Hypnum cupressiforme</i> <i>var. cupressiforme</i>	moss		Brentwood, Kent's Wood	TQ6091	1	1995
Essex Field Club	<i>Hypnum cupressiforme</i> <i>var. cupressiforme</i>	moss		Great Warley, Regimental Chapel	TQ592913	1	1986
Essex Field Club	<i>Hypnum cupressiforme</i> <i>var. cupressiforme</i>	moss		Brentwood, Thorndon Park North	TQ6191	1	2004
Essex Field Club	<i>Hypnum cupressiforme</i> <i>var. cupressiforme</i>	moss		Great Warley, Holdens Wood (east)	TQ594907	1	1984
Essex Field Club	<i>Hypnum cupressiforme</i> <i>var. cupressiforme</i>	moss		Brentwood, Thorndon Park North	TQ6090	1	2004
Essex Field Club	<i>Hypnum cupressiforme</i> <i>var. cupressiforme</i>	moss		Little Warley Common	TQ605906	1	1984
Essex Field Club	<i>Hypnum cupressiforme</i> <i>var. cupressiforme</i>	moss		Great Warley, Holdens Wood	TQ5990	1	1986
Essex Field Club	<i>Hypnum cupressiforme</i> <i>var. cupressiforme</i>	moss		Brentwood, Hart's Wood	TQ6092	1	1990
Essex Field Club	<i>Hypnum cupressiforme</i> <i>var. cupressiforme</i>	moss		Great Warley, Holdens Wood (east)	TQ594911	1	1984
Essex Field Club	<i>Hypnum cupressiforme</i> <i>var. cupressiforme</i>	moss		Brentwood, Thorndon Park North	TQ6091	1	2004
Essex Field Club	<i>Hypnum cupressiforme</i> <i>var. cupressiforme</i>	moss		Little Wartley, Scrub Hill	TQ6091	1	1979
Essex Field Club	<i>Hypnum cupressiforme</i> <i>var. cupressiforme</i>	moss		Great Warley, Holdens Wood	TQ5991	1	1986
Essex Field Club	<i>Hypnum cupressiforme</i> <i>var. resupinatum</i>	moss		Brentwood, Kent's Wood	TQ6091	1	1995

Essex Field Club	<i>Hypnum cupressiforme</i> <i>var. resupinatum</i>	moss		Brentwood, Thorndon Park North	TQ6191	1	2004
Essex Field Club	<i>Hypnum cupressiforme</i> <i>var. resupinatum</i>	moss		Brentwood, Thorndon Park North	TQ6091	1	2004
Essex Field Club	<i>Hypnum cupressiforme</i> <i>var. resupinatum</i>	moss		Brentwood, Thorndon Park North	TQ6190	1	2004
Essex Field Club	<i>Hypnum jutlandicum</i>	moss	Heath Plait-moss	Brentwood, Kent's Wood	TQ6091	1	1995
Essex Field Club	<i>Hypnum jutlandicum</i>	moss	Heath Plait-moss	Brentwood, Thorndon Park North	TQ6190	1	2004
Essex Field Club	<i>Hypnum jutlandicum</i>	moss	Heath Plait-moss	Little Wartley, Scrub Hill	TQ6091	1	1979
Essex Field Club	<i>Hypnum jutlandicum</i>	moss	Heath Plait-moss	Brentwood, Thorndon Park North	TQ6090	1	2004
Essex Field Club	<i>Hypnum jutlandicum</i>	moss	Heath Plait-moss	Brentwood, Thorndon Park North	TQ6191	1	2004
Essex Field Club	<i>Hypnum jutlandicum</i>	moss	Heath Plait-moss	Brentwood, Hart's Wood	TQ6092	1	1990
Essex Field Club	<i>Hypnum jutlandicum</i>	moss	Heath Plait-moss	Brentwood, Thorndon Park North	TQ6091	2	2014
Essex Field Club	<i>Hypnum jutlandicum</i>	moss	Heath Plait-moss	Great Warley, Holdens Wood (east)	TQ594911	1	1984
Essex Field Club	<i>Hypochaeris maculata</i>	flowering plant	Spotted Cat's-ear	Childerditch Common	TQ606906	1	1981
Essex Field Club	<i>Hypochaeris radicata</i>	flowering plant	Cat's-ear / Common Catsear	Childerditch	TQ6190	1	1996
Essex Field Club	<i>Hypochaeris radicata</i>	flowering plant	Cat's-ear / Common Catsear	Warley Hospital	TQ5992	1	2010
Essex Field Club	<i>Hypomecis punctinalis</i>	insect - moth	Pale Oak Beauty	Thorndon Country Park North (mixed wood)	TQ605913	1	2010
Essex Field Club	<i>Hypomecis punctinalis</i>	insect - moth	Pale Oak Beauty	TQ6091	TQ6091	1	1974
Essex Field Club	<i>Hypomecis punctinalis</i>	insect - moth	Pale Oak Beauty	Thorndon Country Park North, Little Warley Common (mixed wood)	TQ605912	1	2010
Essex Field Club	<i>Hypomecis punctinalis</i>	insect - moth	Pale Oak Beauty	Thorndon Country Park North	TQ605913	1	2009
Essex Field Club	<i>Hypomecis punctinalis</i>	insect - moth	Pale Oak Beauty	Thorndon Country Park, Brentwood	TQ605910	1	1973
Essex Field Club	<i>Hypomecis roboraria</i>	insect - moth	Great Oak Beauty	Thorndon Country Park North	TQ605913	1	2009
Essex Field Club	<i>Hypomma</i> <i>bituberculatum</i>	spider (Araneae)		Thorndon Park North	TQ610907	3	1988

Essex Field Club	<i>Hypomma bituberculatum</i>	spider (Araneae)		Thorndon Park North	TQ612905	2	1988
Essex Field Club	<i>Hypomma cornutum</i>	spider (Araneae)		Thorndon Park North (MIXED WOODS)	TQ6190	1	1986
Essex Field Club	<i>Hypomma cornutum</i>	spider (Araneae)		Thorndon Park North	TQ608908	10	1988
Essex Field Club	<i>Hypomma cornutum</i>	spider (Araneae)		Thorndon Park North (DECID WOODS)	TQ608908	2	1987
Essex Field Club	<i>Hypomma cornutum</i>	spider (Araneae)		Thorndon Park North, Childerditch Wood	TQ611907	1	1989
Essex Field Club	<i>Hypomma cornutum</i>	spider (Araneae)		Thorndon Park North	TQ611906	2	1988
Essex Field Club	<i>Hypomma cornutum</i>	spider (Araneae)		Thorndon Park North (MIXED WOODS)	TQ607907	1	1987
Essex Field Club	<i>Hypomma cornutum</i>	spider (Araneae)		Thorndon Park North, Childerditch Wood	TQ611907	1	1989
Essex Field Club	<i>Hypomma cornutum</i>	spider (Araneae)		Thorndon Park North	TQ607907	1	1987
Essex Field Club	<i>Hypomma cornutum</i>	spider (Araneae)		Thorndon Park North	TQ6190	4	1991
Essex Field Club	<i>Hypoponera punctatissima</i>	insect - hymenopteran	an ant	Thorndon Park North, yard	TQ605913	1	2007
Essex Field Club	<i>Hypsosinga pygmaea</i>	spider (Araneae)		Thorndon Park North	TQ605907	6	1987
Essex Field Club	<i>Idaea aversata</i>	insect - moth	Riband Wave	Thorndon Park, nr Brentwood	TQ605910	1	1974
Essex Field Club	<i>Idaea aversata</i>	insect - moth	Riband Wave	Thorndon Country Park, Brentwood	TQ605910	1	1973
Essex Field Club	<i>Idaea aversata</i>	insect - moth	Riband Wave	Thorndon Park, Childerditch Street	TQ614903	1	1974
Essex Field Club	<i>Idaea aversata</i>	insect - moth	Riband Wave	Thorndon Country Park North	TQ605913	1	2009
Essex Field Club	<i>Idaea biselata</i>	insect - moth	Small Fan-footed Wave	Thorndon Park, nr Brentwood	TQ605910	1	1974
Essex Field Club	<i>Idaea dimidiata</i>	insect - moth	Single-dotted Wave	Thorndon Park, nr Brentwood	TQ605910	1	1974
Essex Field Club	<i>Idaea dimidiata</i>	insect - moth	Single-dotted Wave	Thorndon Country Park, Brentwood	TQ605910	1	1973
Essex Field Club	<i>Idaea emarginata</i>	insect - moth	Small Scallop	Thorndon Park, Childerditch Street	TQ614903	1	1974
Essex Field Club	<i>Idaea fuscovenosa</i>	insect - moth	Dwarf Cream Wave	Thorndon Park, Childerditch Street	TQ614903	1	1974
Essex Field Club	<i>Idaea fuscovenosa</i>	insect - moth	Dwarf Cream Wave	Thorndon Park, nr Brentwood	TQ605910	1	1974

Essex Field Club	<i>Idaea fuscovenosa</i>	insect - moth	Dwarf Cream Wave	Thorndon Country Park, Brentwood	TQ605910	1	1973
Essex Field Club	<i>Idaea rusticata</i>	insect - moth	Least Carpet	Thorndon Country Park North	TQ605913	1	2009
Essex Field Club	<i>Idaea rusticata</i>	insect - moth	Least Carpet	TQ6091	TQ6091	1	1974
Essex Field Club	<i>Idaea rusticata</i>	insect - moth	Least Carpet	Thorndon Park	TQ6091	1	1973
Essex Field Club	<i>Idaea rusticata</i>	insect - moth	Least Carpet	Thorndon Park, Childerditch Street	TQ614903	1	1974
Essex Field Club	<i>Idaea seriata</i>	insect - moth	Small Dusty Wave	TQ6091	TQ6091	1	1974
Essex Field Club	<i>Idaea straminata</i>	insect - moth	Plain Wave	Thorndon Park, nr Brentwood	TQ605910	1	1974
Essex Field Club	<i>Idaea straminata</i>	insect - moth	Plain Wave	Thorndon Country Park, Brentwood	TQ605910	1	1973
Essex Field Club	<i>Idaea subsericeata</i>	insect - moth	Satin Wave	Thorndon Country Park North, Little Warley Common (mixed wood)	TQ605912	1	2010
Essex Field Club	<i>Idaea trigeminata</i>	insect - moth	Treble Brown Spot	Thorndon Park	TQ6091	1	1973
Essex Field Club	<i>Idaea trigeminata</i>	insect - moth	Treble Brown Spot	Thorndon Park, Childerditch Street	TQ614903	1	1974
Essex Field Club	<i>Idaea trigeminata</i>	insect - moth	Treble Brown Spot	TQ6091	TQ6091	1	1974
Essex Field Club	<i>Ilex aquifolium</i>	flowering plant	Holly	Childerditch	TQ6190	1	1996
Essex Field Club	<i>Ilex aquifolium</i>	flowering plant	Holly	Hampden Wood	TQ5992	1	2010
Essex Field Club	<i>Ilex aquifolium</i>	flowering plant	Holly	Warley Hospital	TQ5992	1	2010
Essex Field Club	<i>Inachis io</i>	insect - butterfly	Peacock	Childerditch Common	TQ611904	1	2011
Essex Field Club	<i>Inachis io</i>	insect - butterfly	Peacock	Thorndon CP	TQ619900	1	2011
Essex Field Club	<i>Inachis io</i>	insect - butterfly	Peacock	Thorndon CP: North	TQ610908	1	1998
Essex Field Club	<i>Inachis io</i>	insect - butterfly	Peacock	Little Warley Common	TQ606905	1	2013
Essex Field Club	<i>Inachis io</i>	insect - butterfly	Peacock	Thorndon CP: Childerditch Ponds	TQ613905	23	1986
Essex Field Club	<i>Inachis io</i>	insect - butterfly	Peacock	Warley: Barrack Wood	TQ597918	1	2011
Essex Field Club	<i>Inachis io</i>	insect - butterfly	Peacock	5 Eleanor Way, Brentwood, Essex CM14	TQ6092	3	1993
Essex Field Club	<i>Inachis io</i>	insect - butterfly	Peacock	Thorndon CP	TQ6091	2	1993
Essex Field Club	<i>Inachis io</i>	insect - butterfly	Peacock	Thorndon CP: North	TQ604913	1	1997
Essex Field Club	<i>Inachis io</i>	insect - butterfly	Peacock	Great Warley	TQ59V	2	2001
Essex Field Club	<i>Inachis io</i>	insect - butterfly	Peacock	Thorndon CP	TQ69A	1	1995

Essex Field Club	<i>Inachis io</i>	insect - butterfly	Peacock	Thorndon CP: North	TQ6190	1	1991
Essex Field Club	<i>Inachis io</i>	insect - butterfly	Peacock	Thorndon CP	TQ608915	1	2010
Essex Field Club	<i>Inachis io</i>	insect - butterfly	Peacock	Thorndon CP: heathland restoration area	TQ612911	1	2013
Essex Field Club	<i>Inachis io</i>	insect - butterfly	Peacock	Warley: West Brentwood Area	TQ59W	2	2001
Essex Field Club	<i>Inachis io</i>	insect - butterfly	Peacock	Childerditch Common	TQ608907	1	2013
Essex Field Club	<i>Inachis io</i>	insect - butterfly	Peacock	Thorndon CP	TQ6190	3	1992
Essex Field Club	<i>Inachis io</i>	insect - butterfly	Peacock	Thorndon CP: North	TQ6091	2	2007
Essex Field Club	<i>Inachis io</i>	insect - butterfly	Peacock	Great Warley Area	TQ59V	2	1999
Essex Field Club	<i>Inachis io</i>	insect - butterfly	Peacock	Thorndon CP: Childerditch Common	TQ610906	1	2013
Essex Field Club	<i>Inachis io</i>	insect - butterfly	Peacock	Warley / West Brentwood	TQ59W	1	1999
Essex Field Club	<i>Inachis io</i>	insect - butterfly	Peacock	Thorndon CP	TQ6090	2	2008
Essex Field Club	<i>Inachis io</i>	insect - butterfly	Peacock	Thorndon CP: North	TQ604912	1	1992
Essex Field Club	<i>Incurvaria masculella</i>	insect - moth		Thorndon Park Forest	TQ608912	1	1985
Essex Field Club	<i>Incurvaria oehlmanniella</i>	insect - moth		Thorndon Country Park North, Little Warley Common (mixed wood)	TQ605912	1	2010
Essex Field Club	<i>Involvulus caeruleus</i>	insect - beetle (Coleoptera)		Thorndon Park, Childerditch	TQ613904	1	1984
Essex Field Club	<i>Ischnoglossa prolixa</i>	insect - beetle (Coleoptera)		Thorndon Park, Childerditch	TQ613904	1	1983
Essex Field Club	<i>Ischnura elegans</i>	insect - dragonfly (Odonata)	Blue-tailed Damselfly	Thorndon Park Forest	TQ608912	2	1984
Essex Field Club	<i>Isonneuromyia semirufa</i>	insect - true fly (Diptera)		Thorndon Park North	TQ6190	1	1987
Essex Field Club	<i>Jodis lactearia</i>	insect - moth	Little Emerald	Thorndon Country Park, Brentwood	TQ605910	1	1973
Essex Field Club	<i>Jodis lactearia</i>	insect - moth	Little Emerald	Thorndon Park, nr Brentwood	TQ605910	1	1974
Essex Field Club	<i>Juncus articulatus</i>	flowering plant	Jointed Rush	Childerditch	TQ6190	1	1996
Essex Field Club	<i>Juncus bulbosus</i>	flowering plant	Bulbous Rush	Holdens Wood	TQ591911	1	1981
Essex Field Club	<i>Juncus effusus</i>	flowering plant	Soft Rush	Donkey Lane Plantation	TQ5992	1	2010
Essex Field Club	<i>Juncus effusus</i>	flowering plant	Soft Rush	Holdens Wood	TQ591911	1	1981
Essex Field Club	<i>Juncus effusus</i>	flowering plant	Soft Rush	Childerditch	TQ6190	1	1996

Essex Field Club	<i>Juncus inflexus</i>	flowering plant	Hard Rush	Childerditch	TQ6190	1	1996
Essex Field Club	<i>Kaestneria dorsalis</i>	spider (Araneae)		Thorndon Park North	TQ611906	2	1988
Essex Field Club	<i>Kaestneria pullata</i>	spider (Araneae)		Thorndon Park North	TQ610907	8	1988
Essex Field Club	<i>Kindbergia praelonga</i>	moss		Brentwood, Thorndon Park North	TQ6091	2	2014
Essex Field Club	<i>Kindbergia praelonga</i>	moss		Little Warley Common	TQ605906	1	1984
Essex Field Club	<i>Kindbergia praelonga</i>	moss		Great Warley, Holdens Wood	TQ5990	1	1986
Essex Field Club	<i>Kindbergia praelonga</i>	moss		Brentwood, Kent's Wood	TQ6091	1	1995
Essex Field Club	<i>Kindbergia praelonga</i>	moss		Great Warley, Holdens Wood (east)	TQ594911	1	1984
Essex Field Club	<i>Kindbergia praelonga</i>	moss		Brentwood, Thorndon Park North	TQ6190	1	2004
Essex Field Club	<i>Kindbergia praelonga</i>	moss		Little Wartley, Scrub Hill	TQ6091	1	1979
Essex Field Club	<i>Kindbergia praelonga</i>	moss		Great Warley, Holdens Wood	TQ5991	1	1986
Essex Field Club	<i>Kindbergia praelonga</i>	moss		Brentwood, Thorndon Park North	TQ6090	1	2004
Essex Field Club	<i>Kindbergia praelonga</i>	moss		Great Warley, Regimental Chapel	TQ592913	1	1986
Essex Field Club	<i>Kindbergia praelonga</i>	moss		Brentwood, Thorndon Park North	TQ6191	1	2004
Essex Field Club	<i>Kindbergia praelonga</i>	moss		Thorndon Park Forest	TQ608912	1	1985
Essex Field Club	<i>Kindbergia praelonga</i>	moss		Brentwood, Hart's Wood	TQ6092	1	1990
Essex Field Club	<i>Kindbergia praelonga</i>	moss		Great Warley, Holdens Wood (east)	TQ594907	1	1984
Essex Field Club	<i>Labulla thoracica</i>	spider (Araneae)		Thorndon Park North	TQ605903	1	1987
Essex Field Club	<i>Labulla thoracica</i>	spider (Araneae)		Thorndon Park North (DECID WOODS)	TQ605903	1	1987
Essex Field Club	<i>Lacanobia oleracea</i>	insect - moth	Bright-line Brown-eye	Thorndon Park,nr Brentwood	TQ605910	1	1974
Essex Field Club	<i>Lacanobia oleracea</i>	insect - moth	Bright-line Brown-eye	Thorndon Country Park,Brentwood	TQ605910	1	1973
Essex Field Club	<i>Lacanobia suasa</i>	insect - moth	Dog's Tooth	Thorndon Park,nr Brentwood	TQ605910	1	1974
Essex Field Club	<i>Lacanobia thalassina</i>	insect - moth	Pale-shouldered Brocade	Thorndon Country Park,Brentwood	TQ605910	1	1973
Essex Field Club	<i>Lacanobia thalassina</i>	insect - moth	Pale-shouldered Brocade	Thorndon Park,nr Brentwood	TQ605910	1	1974

Essex Field Club	<i>Laccaria amethystina</i>	fungus		Thorndon Park North, The Forest and Little Warley Common (decid)	TQ6091	1	2011
Essex Field Club	<i>Laccaria amethystina</i>	fungus		Thorndon Park North, The Forest (decid)	TQ6091	2	2010
Essex Field Club	<i>Lacinius ephippiatus</i>	harvestman		Thorndon Park North	TQ609908	1	1987
Essex Field Club	<i>Lacinius ephippiatus</i>	harvestman		Thorndon Park North	TQ610907	1	1987
Essex Field Club	<i>Lactarius blennius</i>	fungus		Thorndon Park North	TQ609915	1	2006
Essex Field Club	<i>Lactarius blennius</i>	fungus		Thorndon Park North, The Forest (decid)	TQ6091	2	2010
Essex Field Club	<i>Lactarius camphoratus</i>	fungus		Thorndon Park North	TQ609915	1	1992
Essex Field Club	<i>Lactarius fulvissimus</i>	fungus		Thorndon Park North	TQ609915	1	2006
Essex Field Club	<i>Lactarius glyciosmus</i>	fungus		Thorndon Park North	TQ609915	1	1995
Essex Field Club	<i>Lactarius quietus</i>	fungus		Thorndon Park North	TQ609915	1	1996
Essex Field Club	<i>Lactarius rufus</i>	fungus		Thorndon Park North	TQ609915	1	1970
Essex Field Club	<i>Lactarius subdulcis</i>	fungus		Thorndon Park North, The Forest (decid)	TQ6091	1	2009
Essex Field Club	<i>Lactarius subdulcis</i>	fungus		Thorndon Park North	TQ609915	1	1996
Essex Field Club	<i>Lactarius tabidus</i>	fungus		Thorndon Park North, The Forest (decid)	TQ6091	1	2010
Essex Field Club	<i>Lactarius tabidus</i>	fungus		Thorndon Park North	TQ609915	1	1996
Essex Field Club	<i>Lactarius torminosus</i>	fungus		Thorndon Park North	TQ609915	1	1989
Essex Field Club	<i>Lactarius turpis</i>	fungus		Thorndon Park North, The Forest (decid)	TQ6091	1	2009
Essex Field Club	<i>Lactarius turpis</i>	fungus		Thorndon Park North	TQ609915	1	1996
Essex Field Club	<i>Lactuca serriola</i>	flowering plant	Prickly Lettuce	Childerditch	TQ6190	1	1996
Essex Field Club	<i>Lactuca serriola</i>	flowering plant	Prickly Lettuce	Warley Hospital	TQ5992	1	2010
Essex Field Club	<i>Lagria hirta</i>	insect - beetle (Coleoptera)		Thorndon Park, Childerditch	TQ613904	1	1983
Essex Field Club	<i>Lagria hirta</i>	insect - beetle (Coleoptera)		Thorndon Park	TQ6190	1	1987
Essex Field Club	<i>Lagria hirta</i>	insect - beetle (Coleoptera)		Thorndon Park Forest	TQ608912	1	1983

Essex Field Club	<i>Lamiastrum galeobdolon</i>	flowering plant	Yellow Archangel / Yellow Dead-nettle	Holdens Wood	TQ591911	1	1981
Essex Field Club	<i>Lamium purpureum</i>	flowering plant	Red Dead-nettle	Warley Hospital	TQ5992	1	2010
Essex Field Club	<i>Lamium purpureum</i>	flowering plant	Red Dead-nettle	Chindits :Lane area	TQ5992	1	2010
Essex Field Club	<i>Lampropteryx suffumata</i>	insect - moth	Water Carpet	Thorndon Park,Childerditch Street	TQ614903	1	1974
Essex Field Club	<i>Lampropteryx suffumata</i>	insect - moth	Water Carpet	Thorndon Country Park,Brentwood	TQ605910	1	1973
Essex Field Club	<i>Lampropteryx suffumata</i>	insect - moth	Water Carpet	Thorndon Park,nr Brentwood	TQ605910	1	1974
Essex Field Club	<i>Lampropteryx suffumata</i>	insect - moth	Water Carpet	Thorndon Park,Childerditch Street	TQ612907	1	1979
Essex Field Club	<i>Lampyrus noctiluca</i>	insect - beetle (Coleoptera)	Glow-worm	Thorndon CP	TQ6091	2	1989
Essex Field Club	<i>Lampyrus noctiluca</i>	insect - beetle (Coleoptera)	Glow-worm	Thorndon Park, Childerditch	TQ613904	2	1983
Essex Field Club	<i>Laothoe populi</i>	insect - moth	Poplar Hawk-moth	Thorndon Park,Childerditch Street	TQ614903	1	1974
Essex Field Club	<i>Laothoe populi</i>	insect - moth	Poplar Hawk-moth	Thorndon Park,nr Brentwood	TQ605910	1	1974
Essex Field Club	<i>Laothoe populi</i>	insect - moth	Poplar Hawk-moth	Thorndon Country Park,Brentwood	TQ605910	1	1973
Essex Field Club	<i>Lapsana communis</i>	flowering plant	Nipplewort	Chindits :Lane area	TQ5992	1	2010
Essex Field Club	<i>Lapsana communis</i>	flowering plant	Nipplewort	Childerditch	TQ6190	1	1996
Essex Field Club	<i>Larentia clavaria</i>	insect - moth	Mallow	Thorndon Park,nr Brentwood	TQ605910	1	1974
Essex Field Club	<i>Larentia clavaria</i>	insect - moth	Mallow	Thorndon Country Park,Brentwood	TQ605910	1	1973
Essex Field Club	<i>Larinioides cornutus</i>	spider (Araneae)		Thorndon Park North	TQ610907	5	1988
Essex Field Club	<i>Larinioides cornutus</i>	spider (Araneae)		Thorndon Park North	TQ602905	2	1987
Essex Field Club	<i>Larinioides cornutus</i>	spider (Araneae)		Thorndon Park North	TQ607907	2	1987
Essex Field Club	<i>Lasiocampa quercus</i>	insect - moth	Oak Eggar	Thorndon Park,nr Brentwood	TQ605910	1	1974
Essex Field Club	<i>Lasiocampa quercus</i>	insect - moth	Oak Eggar	Thorndon CP: Childerditch Common	TQ608907	1	2013
Essex Field Club	<i>Lasiocampa quercus</i>	insect - moth	Oak Eggar	Thorndon Park: Childerditch Common	TQ608907	1	2013



Essex Field Club	<i>Lasiocampa quercus</i>	insect - moth	Oak Eggar	Thorndon Park, Childerditch Street	TQ614903	1	1974
Essex Field Club	<i>Lasioglossum malachurum</i>	insect - hymenopteran	a mining bee	Warley Park Golf Club NW	TQ597906	1	1998
Essex Field Club	<i>Lasioglossum malachurum</i>	insect - hymenopteran	a mining bee	Warley Park Golf Club, Nw	TQ597906	1	1998
Essex Field Club	<i>Lasioglossum morio</i>	insect - hymenopteran	Brassy Mining Bee	Warley Park Golf Club, Nw	TQ597906	1	1998
Essex Field Club	<i>Lasioglossum morio</i>	insect - hymenopteran	Brassy Mining Bee	Warley Park Golf Club NW	TQ597906	1	1998
Essex Field Club	<i>Lasioglossum parvulum</i>	insect - hymenopteran	a mining bee	Little Warley Commom	TQ606906	1	1994
Essex Field Club	<i>Lasiommata megera</i>	insect - butterfly	Wall	Little Warley Common	TQ606907	1	1994
Essex Field Club	<i>Lasiommata megera</i>	insect - butterfly	Wall	Thorndon CP: Childerditch Ponds	TQ613905	7	1984
Essex Field Club	<i>Lasiommata megera</i>	insect - butterfly	Wall	Little Warley Common	TQ606906	1	1993
Essex Field Club	<i>Lasius brunneus</i>	insect - hymenopteran	an ant	Holdens Wood, Warley	TQ5991	1	1998
Essex Field Club	<i>Lasius brunneus</i>	insect - hymenopteran	an ant	Thorndon Park, Childerditch Wood	TQ611907	1	1989
Essex Field Club	<i>Lasius brunneus</i>	insect - hymenopteran	an ant	Warley Park Golf Club, Ne	TQ602903	1	1998
Essex Field Club	<i>Lasius brunneus</i>	insect - hymenopteran	an ant	Thorndon Park	TQ609908	1	1987
Essex Field Club	<i>Lasius brunneus</i>	insect - hymenopteran	an ant	Warley Park Golf Club NE	TQ602903	1	1998
Essex Field Club	<i>Lasius brunneus</i>	insect - hymenopteran	an ant	Warley Park Golf Club, Nw	TQ597906	1	1998
Essex Field Club	<i>Lasius brunneus</i>	insect - hymenopteran	an ant	Thorndon Park North	TQ611908	1	1987
Essex Field Club	<i>Lasius brunneus</i>	insect - hymenopteran	an ant	Warley Park Golf Club NW	TQ597906	1	1998
Essex Field Club	<i>Lasius flavus</i>	insect - hymenopteran	an ant	Thorndon Park	TQ605907	1	1987
Essex Field Club	<i>Lasius flavus</i>	insect - hymenopteran	an ant	Thorndon Park North	TQ605907	1	1987
Essex Field Club	<i>Lasius flavus</i>	insect - hymenopteran	an ant	Thorndon Park North	TQ616914	1	1987
Essex Field Club	<i>Lasius fuliginosus</i>	insect - hymenopteran	an ant	Barrack Wood	TQ597917	2	1999
Essex Field Club	<i>Lasius niger sens. lat.</i>	insect - hymenopteran	an ant	Warley Park Golf Club, Ne	TQ602903	1	1998
Essex Field Club	<i>Lasius niger sens. lat.</i>	insect - hymenopteran	an ant	Warley Park Golf Club NE	TQ602903	1	1998
Essex Field Club	<i>Lasius niger sens. lat.</i>	insect - hymenopteran	an ant	Warley Park Golf Club, Nw	TQ597906	1	1998
Essex Field Club	<i>Lasius niger sens. lat.</i>	insect - hymenopteran	an ant	Holdens Wood, Warley	TQ5991	1	1998
Essex Field Club	<i>Lasius niger sens. lat.</i>	insect - hymenopteran	an ant	Warley Park Golf Club NW	TQ597906	1	1998
Essex Field Club	<i>Lasius niger sens. lat.</i>	insect - hymenopteran	an ant	Thorndon Park North	TQ616914	1	1987
Essex Field Club	<i>Laspeyria flexula</i>	insect - moth	Beautiful Hook-tip	Thorndon Park, nr Brentwood	TQ605910	1	1974

Essex Field Club	<i>Laspeyria flexula</i>	insect - moth	Beautiful Hook-tip	Thorndon Country Park, Brentwood	TQ605910	1	1973
Essex Field Club	<i>Lathrobium brunnipes</i>	insect - beetle (Coleoptera)		Thorndon Park	TQ6190	1	1987
Essex Field Club	<i>Lathrobium geminum</i>	insect - beetle (Coleoptera)		Thorndon Park	TQ6190	1	1987
Essex Field Club	<i>Lathyrus pratensis</i>	flowering plant	Meadow Vetchling	Childerditch	TQ6190	1	1996
Essex Field Club	<i>Lathys humilis</i>	spider (Araneae)		Thorndon Park North	TQ608908	2	1988
Essex Field Club	<i>Lathys humilis</i>	spider (Araneae)		Thorndon Park North	TQ605907	2	1989
Essex Field Club	<i>Leibunum blackwalli</i>	harvestman		Thorndon Park North	TQ605907	1	1989
Essex Field Club	<i>Leistus ferrugineus</i>	insect - beetle (Coleoptera)		Thorndon Park, Childerditch	TQ613904	1	1983
Essex Field Club	<i>Leistus ferrugineus</i>	insect - beetle (Coleoptera)		Thorndon Park	TQ6190	1	1987
Essex Field Club	<i>Leistus fulvibarbis</i>	insect - beetle (Coleoptera)		Thorndon Park Forest	TQ608912	1	1983
Essex Field Club	<i>Leistus fulvibarbis</i>	insect - beetle (Coleoptera)		Thorndon Park, Childerditch	TQ613904	1	1983
Essex Field Club	<i>Leistus rufomarginatus</i>	insect - beetle (Coleoptera)		Thorndon Park	TQ6190	1	1987
Essex Field Club	<i>Leistus rufomarginatus</i>	insect - beetle (Coleoptera)		Thorndon Park, Childerditch	TQ613904	1	1983
Essex Field Club	<i>Leistus terminatus</i>	insect - beetle (Coleoptera)		Thorndon Park, Childerditch	TQ613904	1	1984
Essex Field Club	<i>Lemna minor</i>	flowering plant	Common Duckweed	Childerditch	TQ6190	1	1996
Essex Field Club	<i>Lemna minuta</i>	flowering plant	Least Duckweed	Childerditch	TQ6190	1	1996
Essex Field Club	<i>Lepidium draba</i>	flowering plant	Hoary Cress / Thanet Cress	Chindits :Lane area	TQ5992	1	2010
Essex Field Club	<i>Lepidozia reptans</i>	liverwort	Creeping Fingerwort	Brentwood, Thorndon Park North	TQ6191	1	1958
Essex Field Club	<i>Lepidozia reptans</i>	liverwort	Creeping Fingerwort	Brentwood, Thorndon Park North	TQ6091	2	1958
Essex Field Club	<i>Lepidozia reptans</i>	liverwort	Creeping Fingerwort	Brentwood, Hart's Wood	TQ6092	1	1990
Essex Field Club	<i>Lepidozia reptans</i>	liverwort	Creeping Fingerwort	Brentwood, Thorndon Park North	TQ6190	1	2004

Essex Field Club	<i>Lepidozia reptans</i>	liverwort	Creeping Fingerwort	Brentwood, Kent's Wood	TQ6091	1	1995
Essex Field Club	<i>Lepista flaccida</i>	fungus		Thorndon Park North, The Forest (decid)	TQ6091	2	2010
Essex Field Club	<i>Lepista nuda</i>	fungus		Thorndon Park North, The Forest (decid)	TQ6091	1	2009
Essex Field Club	<i>Lepthyphantes alacris</i>	spider (Araneae)		Thorndon Park North	TQ616914	2	1987
Essex Field Club	<i>Lepthyphantes ericaeus</i>	spider (Araneae)		Thorndon Park North	TQ611906	2	1988
Essex Field Club	<i>Lepthyphantes ericaeus</i>	spider (Araneae)		Thorndon Park North	TQ605907	7	1987
Essex Field Club	<i>Lepthyphantes ericaeus</i>	spider (Araneae)		Thorndon Park North	TQ616914	3	1987
Essex Field Club	<i>Lepthyphantes ericaeus</i>	spider (Araneae)		Thorndon Park North	TQ610907	5	1988
Essex Field Club	<i>Lepthyphantes flavipes</i>	spider (Araneae)		Thorndon Park North	TQ605907	4	1987
Essex Field Club	<i>Lepthyphantes flavipes</i>	spider (Araneae)		Thorndon Park North, Childerditch Wood	TQ612906	1	1989
Essex Field Club	<i>Lepthyphantes flavipes</i>	spider (Araneae)		Thorndon Park North (DECID WOODS)	TQ609909	1	1987
Essex Field Club	<i>Lepthyphantes flavipes</i>	spider (Araneae)		Thorndon Park North, Childerditch Wood	TQ612906	2	1989
Essex Field Club	<i>Lepthyphantes flavipes</i>	spider (Araneae)		Thorndon Park North	TQ609909	2	1987
Essex Field Club	<i>Lepthyphantes flavipes</i>	spider (Araneae)		Thorndon Park North (DECID WOODS)	TQ612908	1	1988
Essex Field Club	<i>Lepthyphantes flavipes</i>	spider (Araneae)		Thorndon Park North, Childerditch Wood	TQ611907	1	1989
Essex Field Club	<i>Lepthyphantes flavipes</i>	spider (Araneae)		Thorndon Park North	TQ612908	1	1988
Essex Field Club	<i>Lepthyphantes flavipes</i>	spider (Araneae)		Thorndon Park North, Childerditch Wood	TQ611907	2	1989
Essex Field Club	<i>Lepthyphantes mengei</i>	spider (Araneae)		Thorndon Park North	TQ610907	2	1987
Essex Field Club	<i>Lepthyphantes mengei</i>	spider (Araneae)		Thorndon Park	TQ610907	1	1987
Essex Field Club	<i>Lepthyphantes mengei</i>	spider (Araneae)		Thorndon Park North	TQ616914	2	1987
Essex Field Club	<i>Lepthyphantes mengei</i>	spider (Araneae)		Thorndon Park	TQ616914	1	1987

Essex Field Club	<i>Lepthyphantes obscurus</i>	spider (Araneae)		Thorndon Park North	TQ616914	2	1987
Essex Field Club	<i>Lepthyphantes tenebricola</i>	spider (Araneae)		Thorndon Park North (DECID WOODS)	TQ609908	1	1987
Essex Field Club	<i>Lepthyphantes tenebricola</i>	spider (Araneae)		Thorndon Park North	TQ609908	1	1987
Essex Field Club	<i>Lepthyphantes tenebricola</i>	spider (Araneae)		Thorndon Park North (DECID WOODS)	TQ609909	1	1987
Essex Field Club	<i>Lepthyphantes tenebricola</i>	spider (Araneae)		Thorndon Park North	TQ609909	1	1987
Essex Field Club	<i>Lepthyphantes tenuis</i>	spider (Araneae)		Thorndon Park North	TQ611906	3	1988
Essex Field Club	<i>Lepthyphantes tenuis</i>	spider (Araneae)		Holdens Wood, Warley	TQ5991	2	1998
Essex Field Club	<i>Lepthyphantes tenuis</i>	spider (Araneae)		Thorndon Park North	TQ608908	2	1988
Essex Field Club	<i>Lepthyphantes tenuis</i>	spider (Araneae)		Thorndon Park North	TQ611908	2	1988
Essex Field Club	<i>Lepthyphantes tenuis</i>	spider (Araneae)		Thorndon Park North	TQ602905	2	1987
Essex Field Club	<i>Lepthyphantes tenuis</i>	spider (Araneae)		Thorndon Park North	TQ610907	6	1988
Essex Field Club	<i>Lepthyphantes tenuis</i>	spider (Araneae)		Thorndon Park North	TQ616914	2	1987
Essex Field Club	<i>Lepthyphantes tenuis</i>	spider (Araneae)		Hoddens Wood, Warley	TQ5991	1	1998
Essex Field Club	<i>Lepthyphantes tenuis</i>	spider (Araneae)		Thorndon Park North	TQ605907	8	1987
Essex Field Club	<i>Lepthyphantes zimmermanni</i>	spider (Araneae)		Thorndon Park North (DECID WOODS)	TQ612908	1	1988
Essex Field Club	<i>Lepthyphantes zimmermanni</i>	spider (Araneae)		Thorndon Park North	TQ605907	4	1987
Essex Field Club	<i>Lepthyphantes zimmermanni</i>	spider (Araneae)		Thorndon Park North	TQ616914	3	1987
Essex Field Club	<i>Lepthyphantes zimmermanni</i>	spider (Araneae)		Thorndon Park North, Childerditch Wood	TQ611907	1	1989
Essex Field Club	<i>Lepthyphantes zimmermanni</i>	spider (Araneae)		Thorndon Park North	TQ609909	1	1987
Essex Field Club	<i>Lepthyphantes zimmermanni</i>	spider (Araneae)		Thorndon Park North (DECID WOODS)	TQ609909	1	1987
Essex Field Club	<i>Lepthyphantes zimmermanni</i>	spider (Araneae)		Thorndon Park North, Childerditch Wood	TQ611907	1	1989

Essex Field Club	<i>Lepthyphantes zimmermanni</i>	spider (Araneae)		Thorndon Park North	TQ612908	2	1988
Essex Field Club	<i>Leptodictyum riparium</i>	moss	Kneiff's Feather-moss	Brentwood, Thorndon Park North	TQ6190	1	2004
Essex Field Club	<i>Leptorhoptrum robustum</i>	spider (Araneae)		Thorndon Park North	TQ610907	6	1988
Essex Field Club	<i>Leptothorax nylanderi</i>	insect - hymenopteran		Thorndon Park	TQ609908	1	1987
Essex Field Club	<i>Lesteva pubescens</i>	insect - beetle (Coleoptera)		Thorndon Park	TQ6190	1	1987
Essex Field Club	<i>Lesteva sicula</i>	insect - beetle (Coleoptera)		Thorndon Park	TQ6190	1	1987
Essex Field Club	<i>Leucanthemum vulgare</i>	flowering plant	Oxeye Daisy	Warley Hospital	TQ5992	1	2010
Essex Field Club	<i>Leucobryum juniperoideum</i>	moss	Smaller White-moss	Brentwood, Hart's Wood	TQ6092	2	1990
Essex Field Club	<i>Leucobryum juniperoideum</i>	moss	Smaller White-moss	Great Warley, Holdens Wood	TQ5991	2	1986
Essex Field Club	<i>Leucoma salicis</i>	insect - moth	White Satin	Thorndon Country Park, Brentwood	TQ605910	1	1973
Essex Field Club	<i>Leucoma salicis</i>	insect - moth	White Satin	Thorndon Park, nr Brentwood	TQ605910	1	1974
Essex Field Club	<i>Leucozona laternaria</i>	insect - true fly (Diptera)		Thorndon Park Forest	TQ608912	1	1986
Essex Field Club	<i>Leucozona lucorum</i>	insect - true fly (Diptera)		Thorndon Country Park	TQ6190	1	1984
Essex Field Club	<i>Leycesteria formosa</i>	flowering plant	Himalayan Honeysuckle	Warley Hospital	TQ5992	1	2010
Essex Field Club	<i>Libellula depressa</i>	insect - dragonfly (Odonata)	Broad-bodied Chaser	Essex	TQ597904	1	2000
Essex Field Club	<i>Ligdia adustata</i>	insect - moth	Scorched Carpet	Thorndon Park, Childerditch Street	TQ614903	1	1974
Essex Field Club	<i>Ligdia adustata</i>	insect - moth	Scorched Carpet	Thorndon Country Park North, Little Warley Common (mixed wood)	TQ605912	1	2010
Essex Field Club	<i>Ligdia adustata</i>	insect - moth	Scorched Carpet	Thorndon Park, nr Brentwood	TQ605910	1	1974

Essex Field Club	<i>Ligdia adustata</i>	insect - moth	Scorched Carpet	Thorndon Country Park, Brentwood	TQ605910	1	1973
Essex Field Club	<i>Ligidium hypnorum</i>	woodlouse		Thorndon Park	TQ610907	2	1987
Essex Field Club	<i>Ligidium hypnorum</i>	woodlouse		Thorndon Park	TQ609908	2	1987
Essex Field Club	<i>Limenitis camilla</i>	insect - butterfly	White Admiral	Thorndon CP: North	TQ610908	1	1996
Essex Field Club	<i>Limenitis camilla</i>	insect - butterfly	White Admiral	Thorndon CP: North	TQ6091	1	1999
Essex Field Club	<i>Limnaecia phragmitella</i>	insect - moth		Thorndon Park Forest	TQ608912	1	1985
Essex Field Club	<i>Limnaecia phragmitella</i>	insect - moth		Thorndon Park, Childerditch	TQ613904	1	1985
Essex Field Club	<i>Limnophora triangula</i>	insect - true fly (Diptera)		Barrack Wood	TQ599920	1	1982
Essex Field Club	<i>Linaria vulgaris</i>	flowering plant	Common Toadflax / Butter and Eggs	Warley Hospital	TQ5992	1	2010
Essex Field Club	<i>Linyphia hortensis</i>	spider (Araneae)		Thorndon Park North (DECID WOODS)	TQ6190	1	1986
Essex Field Club	<i>Linyphia hortensis</i>	spider (Araneae)		Thorndon Park North	TQ6190	1	1986
Essex Field Club	<i>Linyphia triangularis</i>	spider (Araneae)		Thorndon Park North	TQ607907	2	1987
Essex Field Club	<i>Linyphia triangularis</i>	spider (Araneae)		Thorndon Park North	TQ608912	2	1985
Essex Field Club	<i>Linyphia triangularis</i>	spider (Araneae)		Thorndon Park North	TQ605907	4	1989
Essex Field Club	<i>Linyphia triangularis</i>	spider (Araneae)		Thorndon Park North	TQ612908	2	1988
Essex Field Club	<i>Liocoris tripustulatus</i>	insect - true bug (Hemiptera)		Thorndon Park Forest	TQ608912	1	1976
Essex Field Club	<i>Liocytusa vittata</i>	insect - beetle (Coleoptera)		Thorndon Park	TQ6190	1	1987
Essex Field Club	<i>Lithobius forficatus</i>	centipede		Thorndon Park North, Main Site	TQ608912	1	1984
Essex Field Club	<i>Lithobius forficatus</i>	centipede		Thorndon Park Forest	TQ608912	1	1984
Essex Field Club	<i>Lithophane ornitopus</i>	insect - moth	Grey Shoulder-knot	TQ6091	TQ6091	1	1974
Essex Field Club	<i>Lithophane ornitopus</i>	insect - moth	Grey Shoulder-knot	Thorndon Park	TQ6091	1	1973
Essex Field Club	<i>Lithophane semibrunnea</i>	insect - moth	Tawny Pinion	Thorndon Park, nr Brentwood	TQ605910	1	1974
Essex Field Club	<i>Lobesia reliquana</i>	insect - moth		Thorndon Country Park North, Little Warley Common (mixed wood)	TQ605912	1	2010

Essex Field Club	<i>Lobophora halterata</i>	insect - moth	Seraphim	Thorndon Country Park North (mixed wood)	TQ605913	1	2010
Essex Field Club	<i>Lobophora halterata</i>	insect - moth	Seraphim	Thorndon Park,nr Brentwood	TQ605910	1	1974
Essex Field Club	<i>Lobophora halterata</i>	insect - moth	Seraphim	Thorndon Country Park North, Little Warley Common (mixed wood)	TQ605912	1	2010
Essex Field Club	<i>Lobophora halterata</i>	insect - moth	Seraphim	Thorndon Country Park,Brentwood	TQ605910	1	1973
Essex Field Club	<i>Lolium perenne</i>	flowering plant	Perennial Rye-grass / Common Rye-grass	Warley Hospital	TQ5992	1	2010
Essex Field Club	<i>Lolium perenne</i>	flowering plant	Perennial Rye-grass / Common Rye-grass	Childerditch	TQ6190	1	1996
Essex Field Club	<i>Lomaspilis marginata</i>	insect - moth	Clouded Border	Thorndon Park,Childerditch Street	TQ614903	1	1974
Essex Field Club	<i>Lomaspilis marginata</i>	insect - moth	Clouded Border	Thorndon Country Park North	TQ605913	1	2009
Essex Field Club	<i>Lomaspilis marginata</i>	insect - moth	Clouded Border	Thorndon Park,nr Brentwood	TQ605910	1	1974
Essex Field Club	<i>Lomaspilis marginata</i>	insect - moth	Clouded Border	Thorndon Country Park,Brentwood	TQ605910	1	1973
Essex Field Club	<i>Lomographa bimaculata</i>	insect - moth	White-pinion Spotted	Little Warley Common	TQ607905	1	2012
Essex Field Club	<i>Lomographa bimaculata</i>	insect - moth	White-pinion Spotted	Thorndon Country Park North (mixed wood)	TQ605913	1	2010
Essex Field Club	<i>Lomographa bimaculata</i>	insect - moth	White-pinion Spotted	Thorndon Country Park North, Little Warley Common (mixed wood)	TQ605912	2	2010
Essex Field Club	<i>Lomographa temerata</i>	insect - moth	Clouded Silver	Thorndon Country Park North	TQ605913	1	2009
Essex Field Club	<i>Lomographa temerata</i>	insect - moth	Clouded Silver	Thorndon Park,Childerditch Street	TQ614903	1	1974
Essex Field Club	<i>Lomographa temerata</i>	insect - moth	Clouded Silver	Thorndon Country Park North (mixed wood)	TQ605913	1	2010
Essex Field Club	<i>Lomographa temerata</i>	insect - moth	Clouded Silver	Thorndon Park,nr Brentwood	TQ605910	1	1974
Essex Field Club	<i>Lomographa temerata</i>	insect - moth	Clouded Silver	Thorndon Country Park,Brentwood	TQ605910	1	1973

Essex Field Club	<i>Lonchaea chorea</i>	insect - true fly (Diptera)		Thorndon Park	TQ613904	1	1984
Essex Field Club	<i>Lonchoptera lutea</i>	insect - true fly (Diptera)		Barrack Wood	TQ599920	1	1982
Essex Field Club	<i>Lonchoptera tristis</i>	insect - true fly (Diptera)		Barrack Wood	TQ599921	2	1982
Essex Field Club	<i>Longitarsus luridus</i>	insect - beetle (Coleoptera)		Thorndon Park	TQ6190	1	1987
Essex Field Club	<i>Longitarsus luridus</i>	insect - beetle (Coleoptera)		Thorndon Park Forest	TQ608912	1	1984
Essex Field Club	<i>Lonicera periclymenum</i>	flowering plant	Honeysuckle	Hampden Wood	TQ5992	1	2010
Essex Field Club	<i>Lonicera periclymenum</i>	flowering plant	Honeysuckle	Childerditch	TQ6190	1	1996
Essex Field Club	<i>Lophocolea bidentata</i>	liverwort	Bifid Crestwort	Brentwood, Kent's Wood	TQ6091	1	1995
Essex Field Club	<i>Lophocolea bidentata</i>	liverwort	Bifid Crestwort	Brentwood, Thorndon Park North	TQ6091	1	2004
Essex Field Club	<i>Lophocolea bidentata</i>	liverwort	Bifid Crestwort	Brentwood, Hart's Wood	TQ6092	1	1990
Essex Field Club	<i>Lophocolea bidentata</i>	liverwort	Bifid Crestwort	Great Warley, Regimental Chapel	TQ592913	1	1986
Essex Field Club	<i>Lophocolea heterophylla</i>	liverwort	Variable-leaved Crestwort	Brentwood, Thorndon Park North	TQ6191	1	2004
Essex Field Club	<i>Lophocolea heterophylla</i>	liverwort	Variable-leaved Crestwort	Brentwood, Hart's Wood	TQ6092	1	1990
Essex Field Club	<i>Lophocolea heterophylla</i>	liverwort	Variable-leaved Crestwort	Great Warley, Holdens Wood (east)	TQ594911	1	1984
Essex Field Club	<i>Lophocolea heterophylla</i>	liverwort	Variable-leaved Crestwort	Brentwood, Thorndon Park North	TQ6091	2	2014
Essex Field Club	<i>Lophocolea heterophylla</i>	liverwort	Variable-leaved Crestwort	Little Wartley, Scrub Hill	TQ6091	1	1979
Essex Field Club	<i>Lophocolea heterophylla</i>	liverwort	Variable-leaved Crestwort	Great Warley, Holdens Wood	TQ5990	1	1986
Essex Field Club	<i>Lophocolea heterophylla</i>	liverwort	Variable-leaved Crestwort	Brentwood, Kent's Wood	TQ6091	1	1995
Essex Field Club	<i>Lophocolea heterophylla</i>	liverwort	Variable-leaved Crestwort	Little Warley Common	TQ605906	1	1984



Essex Field Club	<i>Lophocolea heterophylla</i>	liverwort	Variable-leaved Crestwort	Brentwood, Thorndon Park North	TQ6190	1	2004
Essex Field Club	<i>Lophocolea heterophylla</i>	liverwort	Variable-leaved Crestwort	Great Warley, Holdens Wood	TQ5991	1	1986
Essex Field Club	<i>Lophocolea heterophylla</i>	liverwort	Variable-leaved Crestwort	Brentwood, Thorndon Park North	TQ6090	1	2004
Essex Field Club	<i>Lophocolea heterophylla</i>	liverwort	Variable-leaved Crestwort	Little Warley Common, bridge over stream	TQ602912	1	1973
Essex Field Club	<i>Lophomma punctatum</i>	spider (Araneae)		Thorndon Park North	TQ610907	5	1988
Essex Field Club	<i>Lophomma punctatum</i>	spider (Araneae)		Thorndon Park North	TQ612905	2	1988
Essex Field Club	<i>Lophomma punctatum</i>	spider (Araneae)		Thorndon Park North	TQ602905	3	1987
Essex Field Club	<i>Lophopilio palpinalis</i>	harvestman		Thorndon Park North	TQ609908	2	1987
Essex Field Club	<i>Lophopilio palpinalis</i>	harvestman		Thorndon Park North	TQ605907	1	1987
Essex Field Club	<i>Loricera pilicornis</i>	insect - beetle (Coleoptera)		Thorndon Park	TQ6190	1	1987
Essex Field Club	<i>Loricera pilicornis</i>	insect - beetle (Coleoptera)		Thorndon Park, Childerditch	TQ613904	1	1983
Essex Field Club	<i>Lotus corniculatus</i>	flowering plant	Common Bird's-foot-trefoil	Childerditch	TQ6190	1	1996
Essex Field Club	<i>Lotus corniculatus</i>	flowering plant	Common Bird's-foot-trefoil	Warley Hospital	TQ5992	1	2010
Essex Field Club	<i>Lotus pedunculatus</i>	flowering plant	Large Bird's-foot-trefoil	Childerditch	TQ6190	1	1996
Essex Field Club	<i>Lozotaenia forsterana</i>	insect - moth		Thorndon Country Park North	TQ605913	1	2009
Essex Field Club	<i>Lozotaeniodes formosanus</i>	insect - moth		Thorndon Country Park North	TQ605913	1	2009
Essex Field Club	<i>Lunularia cruciata</i>	liverwort	Crescent-cup Liverwort	Brentwood, Kent's Wood	TQ6091	1	1995
Essex Field Club	<i>Luperina testacea</i>	insect - moth	Flounced Rustic	Thorndon Country Park, Brentwood	TQ605910	1	1973
Essex Field Club	<i>Luperina testacea</i>	insect - moth	Flounced Rustic	Thorndon Park, nr Brentwood	TQ605910	1	1974
Essex Field Club	<i>Lycaena phlaeas</i>	insect - butterfly	Small Copper	Little Warley Common	TQ605905	2	2012
Essex Field Club	<i>Lycaena phlaeas</i>	insect - butterfly	Small Copper	Thorndon CP	TQ6190	2	1992
Essex Field Club	<i>Lycaena phlaeas</i>	insect - butterfly	Small Copper	Little Warley Common	TQ606906	3	2010
Essex Field Club	<i>Lycaena phlaeas</i>	insect - butterfly	Small Copper	Thorndon CP: North	TQ6190	1	1991
Essex Field Club	<i>Lycaena phlaeas</i>	insect - butterfly	Small Copper	Childerditch Common	TQ69A	1	1992
Essex Field Club	<i>Lycaena phlaeas</i>	insect - butterfly	Small Copper	Thorndon CP	TQ6090	4	2008
Essex Field Club	<i>Lycaena phlaeas</i>	insect - butterfly	Small Copper	Little Warley Common	TQ605906	1	2010

Essex Field Club	<i>Lycaena phlaeas</i>	insect - butterfly	Small Copper	Thorndon CP	TQ69A	1	1995
Essex Field Club	<i>Lycaena phlaeas</i>	insect - butterfly	Small Copper	Little Warley Common	TQ606907	2	1994
Essex Field Club	<i>Lycaena phlaeas</i>	insect - butterfly	Small Copper	Warley / West Brentwood	TQ59W	1	1999
Essex Field Club	<i>Lycaena phlaeas</i>	insect - butterfly	Small Copper	Little Warley Common	TQ605904	1	2010
Essex Field Club	<i>Lycaena phlaeas</i>	insect - butterfly	Small Copper	Thorndon CP	TQ6091	2	1993
Essex Field Club	<i>Lycaena phlaeas</i>	insect - butterfly	Small Copper	Little Warley Common	TQ606905	1	2011
Essex Field Club	<i>Lycaena phlaeas</i>	insect - butterfly	Small Copper	Thorndon CP: Childerditch Ponds	TQ613905	13	1985
Essex Field Club	<i>Lycaena phlaeas</i>	insect - butterfly	Small Copper	Little Warley Common	TQ607905	4	2012
Essex Field Club	<i>Lycaena phlaeas</i>	insect - butterfly	Small Copper	Warley: West Brentwood Area	TQ59W	2	2001
Essex Field Club	<i>Lycia hirtaria</i>	insect - moth	Brindled Beauty	Thorndon Park, Childerditch Street	TQ614903	1	1974
Essex Field Club	<i>Lycia hirtaria</i>	insect - moth	Brindled Beauty	Thorndon Country Park, Brentwood	TQ605910	1	1973
Essex Field Club	<i>Lycia hirtaria</i>	insect - moth	Brindled Beauty	Thorndon Park, nr Brentwood	TQ605910	1	1974
Essex Field Club	<i>Lycia hirtaria</i>	insect - moth	Brindled Beauty	Thorndon Park Forest	TQ608912	1	1985
Essex Field Club	<i>Lycoperdon perlatum</i>	fungus		Thorndon Park North, The Forest and Little Warley Common (decid)	TQ6091	1	2011
Essex Field Club	<i>Lycoperdon perlatum</i>	fungus		Thorndon Park North, The Forest (decid)	TQ6091	4	2010
Essex Field Club	<i>Lycophotia porphyrea</i>	insect - moth	True Lover's Knot	Thorndon Country Park, Brentwood	TQ605910	1	1973
Essex Field Club	<i>Lycophotia porphyrea</i>	insect - moth	True Lover's Knot	Thorndon Park, nr Brentwood	TQ605910	1	1974
Essex Field Club	<i>Lycopus europaeus</i>	flowering plant	Gipsywort	Childerditch	TQ6190	1	1996
Essex Field Club	<i>Lygephila pastinum</i>	insect - moth	Blackneck	Thorndon Park, nr Brentwood	TQ605910	1	1974
Essex Field Club	<i>Lymantria monacha</i>	insect - moth	Black Arches	Thorndon Country Park North, Little Warley Common (mixed wood)	TQ605912	1	2010
Essex Field Club	<i>Lyophyllum decastes</i>	fungus		Thorndon Park North, The Forest (decid)	TQ6091	1	2009
Essex Field Club	<i>Lysimachia nemorum</i>	flowering plant	Yellow Pimpernel	Holdens Wood	TQ591911	1	1981
Essex Field Club	<i>Macaria liturata</i>	insect - moth	Tawny-barred Angle	Thorndon Country Park North (mixed wood)	TQ605913	1	2010

Essex Field Club	<i>Macaria liturata</i>	insect - moth	Tawny-barred Angle	Thorndon Country Park North, Little Warley Common (mixed wood)	TQ605912	1	2010
Essex Field Club	<i>Macaria liturata</i>	insect - moth	Tawny-barred Angle	Thorndon Park,nr Brentwood	TQ605910	1	1974
Essex Field Club	<i>Macaria notata</i>	insect - moth	Peacock Moth	Thorndon Country Park North, Little Warley Common (mixed wood)	TQ605912	1	2010
Essex Field Club	<i>Macaria notata</i>	insect - moth	Peacock Moth	Thorndon Country Park North	TQ605913	1	2009
Essex Field Club	<i>Macaria notata</i>	insect - moth	Peacock Moth	Thorndon Country Park North (mixed wood)	TQ605913	1	2010
Essex Field Club	<i>Machimus cingulatus</i>	insect - true fly (Diptera)		Thorndon Park	TQ6190	1	1984
Essex Field Club	<i>Macrargus rufus</i>	spider (Araneae)		Thorndon Park North (DECID WOODS)	TQ609908	1	1987
Essex Field Club	<i>Macrargus rufus</i>	spider (Araneae)		Thorndon Park North	TQ609908	1	1987
Essex Field Club	<i>Macrochilo cribrumalis</i>	insect - moth	Dotted Fan-foot	Thorndon Park	TQ6091	1	1973
Essex Field Club	<i>Macrochilo cribrumalis</i>	insect - moth	Dotted Fan-foot	TQ6091	TQ6091	1	1974
Essex Field Club	<i>Macronychia striginervis</i>	insect - true fly (Diptera)		Brentwood (garden)	TQ599921	1	2000
Essex Field Club	<i>Macrothylacia rubi</i>	insect - moth	Fox Moth	Thorndon Park,nr Brentwood	TQ605910	1	1974
Essex Field Club	<i>Macrothylacia rubi</i>	insect - moth	Fox Moth	Thorndon Country Park,Brentwood	TQ605910	1	1973
Essex Field Club	<i>Malacosoma neustria</i>	insect - moth	Lackey	Thorndon Park,nr Brentwood	TQ605910	1	1974
Essex Field Club	<i>Malacosoma neustria</i>	insect - moth	Lackey	Thorndon Country Park,Brentwood	TQ605910	1	1973
Essex Field Club	<i>Malacosoma neustria</i>	insect - moth	Lackey	Thorndon Park,Childerditch Street	TQ614903	1	1974
Essex Field Club	<i>Malthinus flaveolus</i>	insect - beetle (Coleoptera)		Thorndon Park, Childerditch	TQ613904	1	1983
Essex Field Club	<i>Malus sylvestris</i>	flowering plant	Crab Apple sens. str.	Childerditch	TQ6190	1	1996
Essex Field Club	<i>Malva moschata</i>	flowering plant	Musk-mallow	Warley Hospital	TQ5992	1	2010
Essex Field Club	<i>Malva neglecta</i>	flowering plant	Dwarf Mallow	Warley Hospital	TQ5992	1	2010
Essex Field Club	<i>Malva sylvestris</i>	flowering plant	Common Mallow	Warley Hospital	TQ5992	1	2010

Essex Field Club	<i>Mamestra brassicae</i>	insect - moth	Cabbage Moth	Thorndon Country Park, Brentwood	TQ605910	1	1973
Essex Field Club	<i>Mamestra brassicae</i>	insect - moth	Cabbage Moth	Thorndon Park, nr Brentwood	TQ605910	1	1974
Essex Field Club	<i>Maniola jurtina</i>	insect - butterfly	Meadow Brown	Hatch Farm, Brentwood	TQ616906	1	2003
Essex Field Club	<i>Maniola jurtina</i>	insect - butterfly	Meadow Brown	Thorndon CP	TQ6091	3	1993
Essex Field Club	<i>Maniola jurtina</i>	insect - butterfly	Meadow Brown	Thorndon CP: Childerditch Common	TQ611904	1	2013
Essex Field Club	<i>Maniola jurtina</i>	insect - butterfly	Meadow Brown	Thorndon CP: Visitor Centre	TQ614916	1	2003
Essex Field Club	<i>Maniola jurtina</i>	insect - butterfly	Meadow Brown	Childerditch Common	TQ608907	2	2013
Essex Field Club	<i>Maniola jurtina</i>	insect - butterfly	Meadow Brown	Little Warley Common	TQ606907	2	1994
Essex Field Club	<i>Maniola jurtina</i>	insect - butterfly	Meadow Brown	Thorndon CP	TQ616917	1	2012
Essex Field Club	<i>Maniola jurtina</i>	insect - butterfly	Meadow Brown	Thorndon CP: North	TQ604913	1	1997
Essex Field Club	<i>Maniola jurtina</i>	insect - butterfly	Meadow Brown	Warley: West Brentwood Area	TQ59W	2	2001
Essex Field Club	<i>Maniola jurtina</i>	insect - butterfly	Meadow Brown	Great Warley	TQ59V	3	2001
Essex Field Club	<i>Maniola jurtina</i>	insect - butterfly	Meadow Brown	Thorndon CP	TQ608915	1	2008
Essex Field Club	<i>Maniola jurtina</i>	insect - butterfly	Meadow Brown	Thorndon CP: Childerditch Common	TQ608907	1	2013
Essex Field Club	<i>Maniola jurtina</i>	insect - butterfly	Meadow Brown	Thorndon CP: North	TQ69A	1	1991
Essex Field Club	<i>Maniola jurtina</i>	insect - butterfly	Meadow Brown	Little Warley Common	TQ606905	3	2013
Essex Field Club	<i>Maniola jurtina</i>	insect - butterfly	Meadow Brown	Thorndon CP	TQ611912	1	2012
Essex Field Club	<i>Maniola jurtina</i>	insect - butterfly	Meadow Brown	Thorndon CP: Childerditch Ponds	TQ613905	23	1986
Essex Field Club	<i>Maniola jurtina</i>	insect - butterfly	Meadow Brown	Warley / West Brentwood	TQ59W	1	1999
Essex Field Club	<i>Maniola jurtina</i>	insect - butterfly	Meadow Brown	Childerditch Common	TQ611904	1	2011
Essex Field Club	<i>Maniola jurtina</i>	insect - butterfly	Meadow Brown	Little Warley Common	TQ607905	5	2013
Essex Field Club	<i>Maniola jurtina</i>	insect - butterfly	Meadow Brown	Thorndon CP	TQ6190	2	1990
Essex Field Club	<i>Maniola jurtina</i>	insect - butterfly	Meadow Brown	Thorndon CP: North	TQ610908	1	1998
Essex Field Club	<i>Maniola jurtina</i>	insect - butterfly	Meadow Brown	Warley: Woodman Road	TQ596925	1	2011
Essex Field Club	<i>Maniola jurtina</i>	insect - butterfly	Meadow Brown	Great Warley Area	TQ59V	2	1999
Essex Field Club	<i>Maniola jurtina</i>	insect - butterfly	Meadow Brown	Thorndon CP	TQ6090	2	2008
Essex Field Club	<i>Maniola jurtina</i>	insect - butterfly	Meadow Brown	Thorndon CP: Childerditch Common	TQ610906	1	2013
Essex Field Club	<i>Maniola jurtina</i>	insect - butterfly	Meadow Brown	Thorndon CP: North	TQ69B	1	1991
Essex Field Club	<i>Maniola jurtina</i>	insect - butterfly	Meadow Brown	Little Warley Common	TQ606906	2	1993

Essex Field Club	<i>Maniola jurtina</i>	insect - butterfly	Meadow Brown	Thorndon CP	TQ615922	1	1996
Essex Field Club	<i>Maniola jurtina</i>	insect - butterfly	Meadow Brown	Thorndon CP: heathland restoration area	TQ612911	1	2012
Essex Field Club	<i>Maniola jurtina</i>	insect - butterfly	Meadow Brown	Warley: Barrack Wood	TQ597918	1	2011
Essex Field Club	<i>Maniola jurtina</i>	insect - butterfly	Meadow Brown	Ellen's Wood	TQ599912	1	2011
Essex Field Club	<i>Maniola jurtina</i>	insect - butterfly	Meadow Brown	Rettendon, CM3 8EL	TQ610914	1	2012
Essex Field Club	<i>Maniola jurtina</i>	insect - butterfly	Meadow Brown	Thorndon CP	TQ69A	1	1995
Essex Field Club	<i>Maniola jurtina</i>	insect - butterfly	Meadow Brown	Thorndon CP: North	TQ6190	1	1991
Essex Field Club	<i>Marchantia polymorpha subsp. ruderalis</i>	liverwort	Common Liverwort	Brentwood, Thorndon Park North	TQ6191	1	1987
Essex Field Club	<i>Maso sundevalli</i>	spider (Araneae)		Thorndon Park North	TQ609908	1	1987
Essex Field Club	<i>Maso sundevalli</i>	spider (Araneae)		Thorndon Park North (DECID WOODS)	TQ609908	1	1987
Essex Field Club	<i>Matricaria discoidea</i>	flowering plant	Pineapple Weed	Childerditch	TQ6190	1	1996
Essex Field Club	<i>Matricaria discoidea</i>	flowering plant	Pineapple Weed	Chindits :Lane area	TQ5992	1	2010
Essex Field Club	<i>Medicago arabica</i>	flowering plant	Spotted Medick	Warley Hospital	TQ5992	1	2010
Essex Field Club	<i>Megachile ligniseca</i>	insect - hymenopteran	Wood-carving Leaf-cutter Bee	Holdens Wood, Warley	TQ5991	1	1998
Essex Field Club	<i>Megaselia brunneipennis</i>	insect - true fly (Diptera)		Barrack Wood	TQ599922	1	1982
Essex Field Club	<i>Megaselia diversa</i>	insect - true fly (Diptera)		Barrack Wood	TQ599920	1	1982
Essex Field Club	<i>Megaselia nigriceps</i>	insect - true fly (Diptera)		Barrack Wood	TQ599920	1	1982
Essex Field Club	<i>Megaselia paludosa</i>	insect - true fly (Diptera)		Barrack Wood	TQ599920	1	1982
Essex Field Club	<i>Megaselia pleuralis</i>	insect - true fly (Diptera)		Barrack Wood	TQ599920	1	1982
Essex Field Club	<i>Megaselia ruficornis</i>	insect - true fly (Diptera)		Barrack Wood	TQ599920	1	1982
Essex Field Club	<i>Megasternum concinnum</i>	insect - beetle (Coleoptera)		Thorndon Park, Childerditch	TQ613904	1	1984
Essex Field Club	<i>Megasternum concinnum</i>	insect - beetle (Coleoptera)		Thorndon Park	TQ6190	1	1987

Essex Field Club	<i>Meioneta beata</i>	spider (Araneae)		Thorndon Park North	TQ605907	4	1987
Essex Field Club	<i>Meioneta innotabilis</i>	spider (Araneae)		Thorndon Park North (DECID WOODS)	TQ608908	1	1987
Essex Field Club	<i>Meioneta innotabilis</i>	spider (Araneae)		Thorndon Park North	TQ608908	1	1987
Essex Field Club	<i>Meioneta rurestris</i>	spider (Araneae)		Thorndon Park North	TQ611906	2	1988
Essex Field Club	<i>Meioneta saxatilis sens. str.</i>	spider (Araneae)		Thorndon Park North	TQ605907	2	1987
Essex Field Club	<i>Meioneta saxatilis sens. str.</i>	spider (Araneae)		Thorndon Park North	TQ610907	2	1986
Essex Field Club	<i>Meioneta saxatilis sens. str.</i>	spider (Araneae)		Thorndon Park North	TQ611905	2	1988
Essex Field Club	<i>Meiosimyza decipiens</i>	insect - true fly (Diptera)		Thorndon Park	TQ613904	1	1984
Essex Field Club	<i>Meiosimyza rorida</i>	insect - true fly (Diptera)		Childerditch	TQ614904	1	1984
Essex Field Club	<i>Melanchra persicariae</i>	insect - moth	Dot Moth	Thorndon Park,nr Brentwood	TQ605910	1	1974
Essex Field Club	<i>Melanchra persicariae</i>	insect - moth	Dot Moth	Thorndon Country Park,Brentwood	TQ605910	1	1973
Essex Field Club	<i>Melanchra pisi</i>	insect - moth	Broom Moth	Thorndon Park,nr Brentwood	TQ605910	1	1974
Essex Field Club	<i>Melanchra pisi</i>	insect - moth	Broom Moth	Thorndon Country Park,Brentwood	TQ605910	1	1973
Essex Field Club	<i>Melangyna labiatarum</i>	insect - true fly (Diptera)		Thorndon Park Forest	TQ608912	1	1986
Essex Field Club	<i>Melanostoma mellinum</i>	insect - true fly (Diptera)		Thorndon Park, Brentwood	TQ613905	1	1987
Essex Field Club	<i>Melanostoma mellinum</i>	insect - true fly (Diptera)		Thorndon Park, Brentwood	TQ611906	1	1987
Essex Field Club	<i>Melanostoma scalare</i>	insect - true fly (Diptera)		Thorndon Park, Brentwood	TQ613905	1	1987
Essex Field Club	<i>Meles meles</i>	terrestrial mammal	Badger	TQ619922	TQ619922	2	2013
Essex Field Club	<i>Meles meles</i>	terrestrial mammal	Badger	TQ592912	TQ592912	3	2008
Essex Field Club	<i>Meles meles</i>	terrestrial mammal	Badger	TQ608928	TQ608928	3	2009
Essex Field Club	<i>Meles meles</i>	terrestrial mammal	Badger	Thorndon Park Forest	TQ608912	1	1985

Essex Field Club	<i>Meligethes nigrescens</i>	insect - beetle (Coleoptera)		Thorndon Park	TQ6190	1	1987
Essex Field Club	<i>Meliscaeva auricollis</i>	insect - true fly (Diptera)		Thorndon Park, Brentwood	TQ613905	2	1987
Essex Field Club	<i>Meliscaeva cinctella</i>	insect - true fly (Diptera)		Thorndon Park, Brentwood	TQ613905	1	1987
Essex Field Club	<i>Melissa officinalis</i>	flowering plant	Balm / Lemon Balm	Warley Hospital	TQ5992	1	2010
Essex Field Club	<i>Menophra abruptaria</i>	insect - moth	Waved Umber	Thorndon Park, Childerditch Street	TQ612907	1	1979
Essex Field Club	<i>Menophra abruptaria</i>	insect - moth	Waved Umber	Thorndon Park, nr Brentwood	TQ605910	1	1974
Essex Field Club	<i>Menophra abruptaria</i>	insect - moth	Waved Umber	Thorndon Country Park, Brentwood	TQ605910	1	1973
Essex Field Club	<i>Mentha aquatica</i>	flowering plant	Water Mint	Childerditch	TQ6190	1	1996
Essex Field Club	<i>Mentha aquatica</i>	flowering plant	Water Mint	Holdens Wood	TQ591911	1	1981
Essex Field Club	<i>Meromyza femorata</i>	insect - true fly (Diptera)		Thorndon Park	TQ613904	1	1984
Essex Field Club	<i>Mesapamea secalis</i>	insect - moth	Common Rustic	Thorndon Country Park North, Little Warley Common (mixed wood)	TQ605912	1	2010
Essex Field Club	<i>Mesapamea secalis</i> agg.	insect - moth	Common Rustic agg.	Thorndon Country Park, Brentwood	TQ605910	1	1973
Essex Field Club	<i>Mesapamea secalis</i> agg.	insect - moth	Common Rustic agg.	Thorndon Park, nr Brentwood	TQ605910	1	1974
Essex Field Club	<i>Mesoleuca albicillata</i>	insect - moth	Beautiful Carpet	Thorndon Park, Childerditch Street	TQ614903	1	1974
Essex Field Club	<i>Mesoleuca albicillata</i>	insect - moth	Beautiful Carpet	Thorndon Park, nr Brentwood	TQ605910	1	1974
Essex Field Club	<i>Mesoligia furuncula</i>	insect - moth	Cloaked Minor	Thorndon Country Park North, Little Warley Common (mixed wood)	TQ605912	1	2010
Essex Field Club	<i>Mesoligia furuncula</i>	insect - moth	Cloaked Minor	Thorndon Country Park, Brentwood	TQ605910	1	1973
Essex Field Club	<i>Mesoligia furuncula</i>	insect - moth	Cloaked Minor	Thorndon Park, nr Brentwood	TQ605910	1	1974
Essex Field Club	<i>Mesoligia literosa</i>	insect - moth	Rosy Minor	Thorndon Country Park, Brentwood	TQ605910	1	1973

Essex Field Club	<i>Mesoligia literosa</i>	insect - moth	Rosy Minor	Thorndon Park,nr Brentwood	TQ605910	1	1974
Essex Field Club	<i>Metellina mengei</i>	spider (Araneae)		Thorndon Park North	TQ616913	2	1988
Essex Field Club	<i>Metellina mengei</i>	spider (Araneae)		Thorndon Park North	TQ616914	2	1987
Essex Field Club	<i>Metellina mengei</i>	spider (Araneae)		Thorndon Park North	TQ607907	2	1987
Essex Field Club	<i>Metellina merianae</i>	spider (Araneae)		Thorndon Park North	TQ616914	2	1987
Essex Field Club	<i>Metellina segmentata sens. str.</i>	spider (Araneae)		Thorndon Park North	TQ616914	2	1987
Essex Field Club	<i>Metellina segmentata sens. str.</i>	spider (Araneae)		Thorndon Park North	TQ607907	2	1987
Essex Field Club	<i>Metellina segmentata sens. str.</i>	spider (Araneae)		Thorndon Park North	TQ608912	2	1984
Essex Field Club	<i>Metopsia clypeata</i>	insect - beetle (Coleoptera)		Thorndon Park	TQ6190	1	1987
Essex Field Club	<i>Metzgeria furcata</i>	liverwort	Forked Veilwort	Brentwood, Thorndon Park North	TQ6191	1	2004
Essex Field Club	<i>Metzgeria furcata</i>	liverwort	Forked Veilwort	Brentwood, Thorndon Park North	TQ6190	1	2004
Essex Field Club	<i>Micrargus herbigradus sens. str.</i>	spider (Araneae)		Thorndon Park North	TQ605907	7	1987
Essex Field Club	<i>Micrargus herbigradus sens. str.</i>	spider (Araneae)		Thorndon Park North	TQ602905	2	1987
Essex Field Club	<i>Microlinyphia pusilla</i>	spider (Araneae)		Thorndon Park North	TQ605907	2	1987
Essex Field Club	<i>Microneta viaria</i>	spider (Araneae)		Thorndon Park North (DECID WOODS)	TQ612908	1	1988
Essex Field Club	<i>Microneta viaria</i>	spider (Araneae)		Thorndon Park North	TQ609908	2	1986
Essex Field Club	<i>Microneta viaria</i>	spider (Araneae)		Thorndon Park North (DECID WOODS)	TQ609908	1	1986
Essex Field Club	<i>Microneta viaria</i>	spider (Araneae)		Thorndon Park North, Childerditch Wood	TQ612906	2	1989
Essex Field Club	<i>Microneta viaria</i>	spider (Araneae)		Thorndon Park North	TQ609909	2	1987
Essex Field Club	<i>Microneta viaria</i>	spider (Araneae)		Thorndon Park North (DECID WOODS)	TQ609909	1	1987
Essex Field Club	<i>Microneta viaria</i>	spider (Araneae)		Thorndon Park North	TQ605907	2	1987



Essex Field Club	<i>Microneta viaria</i>	spider (Araneae)		Thorndon Park North, Childerditch Wood	TQ612906	1	1989
Essex Field Club	<i>Microneta viaria</i>	spider (Araneae)		Thorndon Park North	TQ612908	1	1988
Essex Field Club	<i>Microtus agrestis</i>	terrestrial mammal	Field Vole	Thorndon Park Forest	TQ608912	1	1985
Essex Field Club	<i>Milleriana inerrans</i>	spider (Araneae)		Thorndon Park North	TQ608908	2	1987
Essex Field Club	<i>Miltochrista miniata</i>	insect - moth	Rosy Footman	Thorndon Country Park, Brentwood	TQ605910	1	1973
Essex Field Club	<i>Miltochrista miniata</i>	insect - moth	Rosy Footman	Thorndon Park, nr Brentwood	TQ605910	1	1974
Essex Field Club	<i>Miltochrista miniata</i>	insect - moth	Rosy Footman	Thorndon Country Park North	TQ605913	1	2009
Essex Field Club	<i>Mimas tiliae</i>	insect - moth	Lime Hawk-moth	Thorndon Country Park, Brentwood	TQ605910	1	1973
Essex Field Club	<i>Mimas tiliae</i>	insect - moth	Lime Hawk-moth	Thorndon Park, nr Brentwood	TQ605910	1	1974
Essex Field Club	<i>Minettia inusta</i>	insect - true fly (Diptera)		Thorndon Park	TQ613904	1	1984
EFC Schemes	<i>Misumena vatia</i>	spider (Araneae)		Hutton (own back garden)	TQ6193	1	2008
Essex Field Club	<i>Misumena vatia</i>	spider (Araneae)		Thorndon Park North	TQ605907	2	1989
Essex Field Club	<i>Misumena vatia</i>	spider (Araneae)		Thorndon Park North	TQ610907	5	1987
Essex Field Club	<i>Mitopus morio</i>	harvestman		Thorndon Park North	TQ610907	1	1984
Essex Field Club	<i>Mitopus morio</i>	harvestman		Thorndon Park North	TQ609908	3	1987
Essex Field Club	<i>Mitostoma chrysomelas</i>	harvestman		Thorndon Park North	TQ616914	1	1987
Essex Field Club	<i>Mnium hornum</i>	moss	Swan's-neck Thyme-moss	Brentwood, Hart's Wood	TQ6092	1	1990
Essex Field Club	<i>Mnium hornum</i>	moss	Swan's-neck Thyme-moss	Great Warley, Holdens Wood (east)	TQ594907	1	1984
Essex Field Club	<i>Mnium hornum</i>	moss	Swan's-neck Thyme-moss	Brentwood, Thorndon Park North	TQ6091	1	2004
Essex Field Club	<i>Mnium hornum</i>	moss	Swan's-neck Thyme-moss	Little Wartley, Scrub Hill	TQ6091	1	1979
Essex Field Club	<i>Mnium hornum</i>	moss	Swan's-neck Thyme-moss	Great Warley, Holdens Wood	TQ5990	1	1986
Essex Field Club	<i>Mnium hornum</i>	moss	Swan's-neck Thyme-moss	Brentwood, Kent's Wood	TQ6091	1	1995
Essex Field Club	<i>Mnium hornum</i>	moss	Swan's-neck Thyme-moss	Great Warley, Holdens Wood (east)	TQ594911	1	1984
Essex Field Club	<i>Mnium hornum</i>	moss	Swan's-neck Thyme-moss	Brentwood, Thorndon Park North	TQ6190	1	2004
Essex Field Club	<i>Mnium hornum</i>	moss	Swan's-neck Thyme-moss	Thorndon Park Forest	TQ608912	1	1985

Essex Field Club	<i>Mnium hornum</i>	moss	Swan's-neck Thyme-moss	Great Warley, Holdens Wood	TQ5991	1	1986
Essex Field Club	<i>Mnium hornum</i>	moss	Swan's-neck Thyme-moss	Brentwood, Thorndon Park North	TQ6090	1	2004
Essex Field Club	<i>Mnium hornum</i>	moss	Swan's-neck Thyme-moss	Little Warley Common, bridge over stream	TQ602912	1	1973
Essex Field Club	<i>Mnium hornum</i>	moss	Swan's-neck Thyme-moss	Brentwood, Thorndon Park North	TQ6191	1	2004
Essex Field Club	<i>Mocyta amplicollis</i>	insect - beetle (Coleoptera)		Thorndon Park	TQ6190	1	1987
Essex Field Club	<i>Mocyta clientula</i>	insect - beetle (Coleoptera)		Thorndon Park	TQ6190	1	1987
Essex Field Club	<i>Mocyta fungi</i>	insect - beetle (Coleoptera)		Thorndon Park	TQ6190	1	1987
Essex Field Club	<i>Mocyta orbata</i>	insect - beetle (Coleoptera)		Harts Wood	TQ603907	1	1985
Essex Field Club	<i>Moebelia penicillata</i>	spider (Araneae)		Thorndon Park North	TQ608908	3	1988
Essex Field Club	<i>Monocephalus fuscipes</i>	spider (Araneae)		Thorndon Park North (DECID WOODS)	TQ609908	1	1987
Essex Field Club	<i>Monocephalus fuscipes</i>	spider (Araneae)		Thorndon Park North, Childerditch Wood	TQ611907	1	1989
Essex Field Club	<i>Monocephalus fuscipes</i>	spider (Araneae)		Thorndon Park North, Childerditch Wood	TQ611907	1	1989
Essex Field Club	<i>Monocephalus fuscipes</i>	spider (Araneae)		Thorndon Park North, Childerditch Wood	TQ612906	1	1989
Essex Field Club	<i>Monocephalus fuscipes</i>	spider (Araneae)		Thorndon Park North	TQ609908	1	1987
Essex Field Club	<i>Monocephalus fuscipes</i>	spider (Araneae)		Thorndon Park North, Childerditch Wood	TQ612906	2	1989
Essex Field Club	<i>Mormo maura</i>	insect - moth	Old Lady	Thorndon Country Park, Brentwood	TQ605910	1	1973
Essex Field Club	<i>Mormo maura</i>	insect - moth	Old Lady	Thorndon Park, nr Brentwood	TQ605910	1	1974
Essex Field Club	<i>Mustela nivalis</i>	terrestrial mammal	Weasel	Thorndon Park Forest	TQ608912	1	1985
Essex Field Club	<i>Myathropa florea</i>	insect - true fly (Diptera)		Thorndon Park, Brentwood	TQ613905	1	1987

Essex Field Club	<i>Mycena filopes</i>	fungus		Thorndon Park North, The Forest and Little Warley Common (decid)	TQ6091	1	2011
Essex Field Club	<i>Mycena galericulata</i>	fungus		Thorndon Park North, The Forest (decid)	TQ6091	2	2010
Essex Field Club	<i>Mycena inclinata</i>	fungus		Thorndon Park North, The Forest (decid)	TQ6091	1	2010
Essex Field Club	<i>Mycena polygramma</i>	fungus		Thorndon Park North, The Forest (decid)	TQ6091	1	2009
Essex Field Club	<i>Mycena pura</i>	fungus		Thorndon Park North, The Forest (decid)	TQ6091	4	2010
Essex Field Club	<i>Mycena pura</i>	fungus		Thorndon Park North, The Forest and Little Warley Common (decid)	TQ6091	1	2011
Essex Field Club	<i>Mycena speirea</i>	fungus		Thorndon Park North, The Forest (decid)	TQ6091	1	2009
Essex Field Club	<i>Mycena vitilis</i>	fungus		Thorndon Park North, The Forest (decid)	TQ6091	1	2009
Essex Field Club	<i>Mycetophagus multipunctatus</i>	insect - beetle (Coleoptera)		Thorndon Park Forest	TQ608912	1	1983
Essex Field Club	<i>Mycetophagus quadripustulatus</i>	insect - beetle (Coleoptera)		Thorndon Park, Childerditch	TQ613904	1	1983
Essex Field Club	<i>Mycetoporus clavicornis</i>	insect - beetle (Coleoptera)		Thorndon Park	TQ6190	1	1987
Essex Field Club	<i>Mycetoporus lepidus</i>	insect - beetle (Coleoptera)		Thorndon Park	TQ6190	1	1987
Essex Field Club	<i>Mycetoporus longulus</i>	insect - beetle (Coleoptera)		Thorndon Park	TQ6190	1	1987
Essex Field Club	<i>Mycetoporus rufescens</i>	insect - beetle (Coleoptera)		Thorndon Park	TQ6190	1	1987
Essex Field Club	<i>Mycetoporus rufescens</i>	insect - beetle (Coleoptera)		Thorndon Park, Childerditch	TQ613904	1	1983
Essex Field Club	<i>Myodes glareolus</i>	terrestrial mammal		Thorndon Park Forest	TQ608912	1	1985

Essex Field Club	<i>Myosotis arvensis</i>	flowering plant	Field Forget-me-not / Common Forget-me-not	Childerditch	TQ6190	1	1996
Essex Field Club	<i>Myosotis laxa</i>	flowering plant	Tufted Forget-me-not	Childerditch	TQ6190	1	1996
Essex Field Club	<i>Myotis daubentonii</i>	terrestrial mammal	Daubenton's Bat	TQ614914	TQ614914	4	2011
Essex Bat Group	<i>Myotis daubentonii</i>	terrestrial mammal	Daubenton's Bat	Thorndon Country Park	TQ614914	1	2011
Essex Bat Group	<i>Myotis nattereri</i>	terrestrial mammal	Natterer's Bat	Thorndon Country Park	TQ614914	1	2011
Essex Field Club	<i>Myotis nattereri</i>	terrestrial mammal	Natterer's Bat	TQ614914	TQ614914	4	2011
Essex Bat Group	<i>Myotis sp.</i>	terrestrial mammal	Myotis bat sp.	Thorndon Country Park	TQ614914	1	2011
Essex Field Club	<i>Myrmica ruginodis</i>	insect - hymenopteran	an ant	Thorndon Park	TQ605907	2	1987
Essex Field Club	<i>Myrmica ruginodis</i>	insect - hymenopteran	an ant	Thorndon Park, Childerditch Wood	TQ611907	1	1989
Essex Field Club	<i>Myrmica ruginodis</i>	insect - hymenopteran	an ant	Thorndon Park North	TQ616914	1	1987
Essex Field Club	<i>Myrmica ruginodis</i>	insect - hymenopteran	an ant	Thorndon Park North	TQ6190	1	1987
Essex Field Club	<i>Myrmica sabuleti</i>	insect - hymenopteran	an ant	Thorndon Park	TQ605907	1	1987
Essex Field Club	<i>Myrmica scabrinodis</i>	insect - hymenopteran	an ant	Warley Park Golf Club NE	TQ602903	1	1998
Essex Field Club	<i>Myrmica scabrinodis</i>	insect - hymenopteran	an ant	Thorndon Park North	TQ605906	1	1987
Essex Field Club	<i>Myrmica scabrinodis</i>	insect - hymenopteran	an ant	Warley Park Golf Club, Ne	TQ602903	1	1998
Essex Field Club	<i>Myrmica scabrinodis</i>	insect - hymenopteran	an ant	Thorndon Park North	TQ605907	1	1987
Essex Field Club	<i>Myrmica scabrinodis</i>	insect - hymenopteran	an ant	Thorndon Park	TQ605907	2	1987
Essex Field Club	<i>Mythimna comma</i>	insect - moth	Shoulder-striped Wainscot	Thorndon Park,nr Brentwood	TQ605910	1	1974
Essex Field Club	<i>Mythimna comma</i>	insect - moth	Shoulder-striped Wainscot	Thorndon Country Park,Brentwood	TQ605910	1	1973
Essex Field Club	<i>Mythimna conigera</i>	insect - moth	Brown-line Bright Eye	Thorndon Country Park,Brentwood	TQ605910	1	1973
Essex Field Club	<i>Mythimna conigera</i>	insect - moth	Brown-line Bright Eye	Thorndon Park,nr Brentwood	TQ605910	1	1974
Essex Field Club	<i>Mythimna ferrago</i>	insect - moth	Clay	Thorndon Country Park,Brentwood	TQ605910	1	1973
Essex Field Club	<i>Mythimna ferrago</i>	insect - moth	Clay	Thorndon Park,nr Brentwood	TQ605910	1	1974
Essex Field Club	<i>Mythimna impura</i>	insect - moth	Smoky Wainscot	Thorndon Country Park,Brentwood	TQ605910	1	1973
Essex Field Club	<i>Mythimna impura</i>	insect - moth	Smoky Wainscot	Thorndon Park,nr Brentwood	TQ605910	1	1974
Essex Field Club	<i>Mythimna impura</i>	insect - moth	Smoky Wainscot	Thorndon Park,Childerditch Street	TQ612907	1	1979

Essex Field Club	<i>Mythimna impura</i>	insect - moth	Smoky Wainscot	Thorndon Park, Childerditch Street	TQ614903	1	1974
Essex Field Club	<i>Mythimna pallens</i>	insect - moth	Common Wainscot	Thorndon Park, nr Brentwood	TQ605910	1	1974
Essex Field Club	<i>Mythimna pallens</i>	insect - moth	Common Wainscot	Thorndon Country Park, Brentwood	TQ605910	1	1973
Essex Field Club	<i>Mythimna pallens</i>	insect - moth	Common Wainscot	Thorndon Park, Childerditch Street	TQ614903	1	1974
Essex Field Club	<i>Mythimna straminea</i>	insect - moth	Southern Wainscot	TQ6091	TQ6091	1	1974
Essex Field Club	<i>Mythimna straminea</i>	insect - moth	Southern Wainscot	Thorndon Park	TQ6091	1	1973
Essex Field Club	<i>Nabis limbatus</i>	insect - true bug (Hemiptera)		Thorndon Country Park North	TQ6190	1	1985
Essex Field Club	<i>Naenia typica</i>	insect - moth	Gothic	Thorndon Park, nr Brentwood	TQ605910	1	1974
Essex Field Club	<i>Naenia typica</i>	insect - moth	Gothic	Thorndon Country Park, Brentwood	TQ605910	1	1973
Essex Field Club	<i>Nalassus laevioctostriatus</i>	insect - beetle (Coleoptera)		Thorndon Park, Childerditch	TQ613904	1	1983
Essex Field Club	<i>Nargus velox</i>	insect - beetle (Coleoptera)		Thorndon Park, Childerditch	TQ613904	1	1983
Essex Field Club	<i>Nargus velox</i>	insect - beetle (Coleoptera)		Thorndon Park	TQ6190	1	1987
Essex Field Club	<i>Nargus wilkinii</i>	insect - beetle (Coleoptera)		Thorndon Park	TQ6190	1	1987
EFC/EARG	<i>Natrix natrix</i>	reptile	Grass Snake	Thorndon Park Forest	TQ608912	1	1985
Essex Field Club	<i>Nebria brevicollis</i>	insect - beetle (Coleoptera)		Thorndon Park	TQ6190	1	1987
Essex Field Club	<i>Nebria brevicollis</i>	insect - beetle (Coleoptera)		Thorndon Park, Childerditch	TQ613904	1	1983
Essex Field Club	<i>Necrobia ruficollis</i>	insect - beetle (Coleoptera)		Thorndon Park, Childerditch	TQ613904	1	1983
Essex Field Club	<i>Nedyus quadrimaculatus</i>	insect - beetle (Coleoptera)	Small Nettle Weevil	Thorndon Park	TQ6190	1	1987
Essex Field Club	<i>Neliocarus nebulosus</i>	insect - beetle (Coleoptera)		Thorndon Park	TQ6190	1	1987

Essex Field Club	<i>Nematopogon swammerdamella</i>	insect - moth		Thorndon Park Forest	TQ608912	1	1985
Essex Field Club	<i>Nemophora degeerella</i>	insect - moth		Thorndon Country Park North (mixed wood)	TQ605913	1	2010
Essex Field Club	<i>Neoascia geniculata</i>	insect - true fly (Diptera)		Thorndon Park	TQ613904	1	1984
Essex Field Club	<i>Neoascia interrupta</i>	insect - true fly (Diptera)		Thorndon Park	TQ613904	1	1984
Essex Field Club	<i>Neoascia obliqua</i>	insect - true fly (Diptera)		Thorndon Park, Brentwood	TQ613905	1	1987
Essex Field Club	<i>Neoascia podagrica</i>	insect - true fly (Diptera)		Thorndon Park, Brentwood	TQ613905	1	1987
Essex Field Club	<i>Neoascia tenur</i>	insect - true fly (Diptera)		Thorndon Park	TQ613904	1	1984
Essex Field Club	<i>Neoascia tenur</i>	insect - true fly (Diptera)		Thorndon Park, Brentwood	TQ613905	1	1987
Essex Field Club	<i>Neocoenorrhinus aequatus</i>	insect - beetle (Coleoptera)		Thorndon Park, Childerditch	TQ613904	1	1983
Essex Field Club	<i>Neon reticulatus</i>	spider (Araneae)		Thorndon Park North (DECID WOODS)	TQ609908	1	1987
Essex Field Club	<i>Neon reticulatus</i>	spider (Araneae)		Thorndon Park North	TQ609908	1	1987
Essex Field Club	<i>Neophilaenus lineatus</i>	insect - true bug (Hemiptera)		Thorndon Park	TQ6090	2	1987
Essex Field Club	<i>Neophilaenus lineatus</i>	insect - true bug (Hemiptera)		Thorndon Park Forest	TQ608912	1	1987
Essex Field Club	<i>Neozephyrus quercus</i>	insect - butterfly	Purple Hairstreak	Little Warley Common	TQ606905	1	2013
Essex Field Club	<i>Neozephyrus quercus</i>	insect - butterfly	Purple Hairstreak	Thorndon CP	TQ6091	2	1993
Essex Field Club	<i>Neozephyrus quercus</i>	insect - butterfly	Purple Hairstreak	Thorndon CP: North	TQ6190	1	1991
Essex Field Club	<i>Neozephyrus quercus</i>	insect - butterfly	Purple Hairstreak	Childerditch Lane	TQ605907	1	2013
Essex Field Club	<i>Neozephyrus quercus</i>	insect - butterfly	Purple Hairstreak	Little Warley Common Wood	TQ603916	1	2011
Essex Field Club	<i>Neozephyrus quercus</i>	insect - butterfly	Purple Hairstreak	Thorndon CP	TQ612911	1	2011
Essex Field Club	<i>Neozephyrus quercus</i>	insect - butterfly	Purple Hairstreak	Warley: Barrack Wood	TQ597918	1	2011
Essex Field Club	<i>Neozephyrus quercus</i>	insect - butterfly	Purple Hairstreak	Great Warley	TQ59V	3	2011
Essex Field Club	<i>Neozephyrus quercus</i>	insect - butterfly	Purple Hairstreak	Thorndon CP	TQ606915	1	2011

Essex Field Club	<i>Neozephyrus quercus</i>	insect - butterfly	Purple Hairstreak	Thorndon CP: North	TQ604913	1	1997
Essex Field Club	<i>Neozephyrus quercus</i>	insect - butterfly	Purple Hairstreak	Little Warley Common	TQ606907	1	1994
Essex Field Club	<i>Neozephyrus quercus</i>	insect - butterfly	Purple Hairstreak	Thorndon CP	TQ610912	1	2011
Essex Field Club	<i>Neozephyrus quercus</i>	insect - butterfly	Purple Hairstreak	Thorndon CP: North	TQ69B	1	1991
Essex Field Club	<i>Neozephyrus quercus</i>	insect - butterfly	Purple Hairstreak	Childerditch Lane	TQ6091	1	1990
Essex Field Club	<i>Neozephyrus quercus</i>	insect - butterfly	Purple Hairstreak	Thorndon CP	TQ605911	1	2013
Essex Field Club	<i>Neozephyrus quercus</i>	insect - butterfly	Purple Hairstreak	Thorndon CP	TQ6190	1	1992
Essex Field Club	<i>Neozephyrus quercus</i>	insect - butterfly	Purple Hairstreak	Warley: West Brentwood Area	TQ59W	2	2001
Essex Field Club	<i>Neozephyrus quercus</i>	insect - butterfly	Purple Hairstreak	Great Warley Area	TQ59V	2	1999
Essex Field Club	<i>Neozephyrus quercus</i>	insect - butterfly	Purple Hairstreak	Thorndon CP	TQ6090	2	2008
Essex Field Club	<i>Neozephyrus quercus</i>	insect - butterfly	Purple Hairstreak	Thorndon CP: North	TQ610908	2	1998
Essex Field Club	<i>Neozephyrus quercus</i>	insect - butterfly	Purple Hairstreak	Little Warley Common Wood	TQ602914	1	2011
Essex Field Club	<i>Neozephyrus quercus</i>	insect - butterfly	Purple Hairstreak	Thorndon CP	TQ611912	1	2012
Essex Field Club	<i>Neozephyrus quercus</i>	insect - butterfly	Purple Hairstreak	Warley / West Brentwood	TQ59W	1	1999
Essex Field Club	<i>Neozephyrus quercus</i>	insect - butterfly	Purple Hairstreak	Ellen's Wood	TQ599912	1	2011
Essex Field Club	<i>Neozephyrus quercus</i>	insect - butterfly	Purple Hairstreak	Thorndon CP	TQ606911	1	2013
Essex Field Club	<i>Neozephyrus quercus</i>	insect - butterfly	Purple Hairstreak	Thorndon CP: Childerditch Ponds	TQ613905	12	1986
Essex Field Club	<i>Neozephyrus quercus</i>	insect - butterfly	Purple Hairstreak	Warley: Woodman Road	TQ596925	1	2011
Essex Field Club	<i>Nephrotoma appendiculata</i>	insect - true fly (Diptera)		Thorndon Park, Childerditch	TQ613904	1	1986
Essex Field Club	<i>Neriene clathrata</i>	spider (Araneae)		Thorndon Park North	TQ605907	2	1987
Essex Field Club	<i>Neriene clathrata</i>	spider (Araneae)		Thorndon Park North	TQ616913	2	1988
Essex Field Club	<i>Neriene clathrata</i>	spider (Araneae)		Thorndon Park North	TQ610907	5	1987
Essex Field Club	<i>Neriene clathrata</i>	spider (Araneae)		Thorndon Park North	TQ602905	2	1987
Essex Field Club	<i>Neriene clathrata</i>	spider (Araneae)		Thorndon Park North	TQ611906	2	1988
Essex Field Club	<i>Neriene montana</i>	spider (Araneae)		Thorndon Park North	TQ6190	1	1986
Essex Field Club	<i>Neriene montana</i>	spider (Araneae)		Thorndon Park North	TQ605907	2	1989
Essex Field Club	<i>Neriene montana</i>	spider (Araneae)		Thorndon Park North (DECID WOODS)	TQ6190	1	1986
Essex Field Club	<i>Neriene montana</i>	spider (Araneae)		Thorndon Park North	TQ610907	2	1987
Essex Field Club	<i>Neriene peltata</i>	spider (Araneae)		Thorndon Park North	TQ608908	4	1988
Essex Field Club	<i>Neriene peltata</i>	spider (Araneae)		Thorndon Park North (DECID WOODS)	TQ608908	1	1987

Essex Field Club	<i>Neriene peltata</i>	spider (Araneae)		Thorndon Park North	TQ609908	1	1987
Essex Field Club	<i>Neriene peltata</i>	spider (Araneae)		Thorndon Park North (DECID WOODS)	TQ609908	1	1987
Essex Field Club	<i>Neriene peltata</i>	spider (Araneae)		Thorndon Park North	TQ613912	2	1988
Essex Field Club	<i>Nicrophorus vespilloides</i>	insect - beetle (Coleoptera)		Thorndon Park	TQ6190	1	1987
Essex Field Club	<i>Noctua comes</i>	insect - moth	Lesser Yellow Underwing	Thorndon Park,nr Brentwood	TQ605910	1	1974
Essex Field Club	<i>Noctua comes</i>	insect - moth	Lesser Yellow Underwing	Thorndon Country Park North, Little Warley Common (mixed wood)	TQ605912	1	2010
Essex Field Club	<i>Noctua comes</i>	insect - moth	Lesser Yellow Underwing	Thorndon Country Park,Brentwood	TQ605910	1	1973
Essex Field Club	<i>Noctua fimbriata</i>	insect - moth	Broad-bordered Yellow Underwing	Thorndon Park,nr Brentwood	TQ605910	1	1974
Essex Field Club	<i>Noctua fimbriata</i>	insect - moth	Broad-bordered Yellow Underwing	Thorndon Country Park North, Little Warley Common (mixed wood)	TQ605912	1	2010
Essex Field Club	<i>Noctua fimbriata</i>	insect - moth	Broad-bordered Yellow Underwing	Thorndon Country Park,Brentwood	TQ605910	1	1973
Essex Field Club	<i>Noctua interjecta</i>	insect - moth	Least Yellow Underwing	Thorndon Country Park,Brentwood	TQ605910	1	1973
Essex Field Club	<i>Noctua interjecta</i>	insect - moth	Least Yellow Underwing	Thorndon Park,nr Brentwood	TQ605910	1	1974
Essex Field Club	<i>Noctua janthe</i>	insect - moth	Lesser Broad-bordered Yellow Underwing	Thorndon Park,Childerditch Street	TQ614903	1	1974
Essex Field Club	<i>Noctua janthe</i>	insect - moth	Lesser Broad-bordered Yellow Underwing	Thorndon Country Park North, Little Warley Common (mixed wood)	TQ605912	1	2010
Essex Field Club	<i>Noctua janthe</i>	insect - moth	Lesser Broad-bordered Yellow Underwing	Thorndon Park,nr Brentwood	TQ605910	1	1974
Essex Field Club	<i>Noctua janthe</i>	insect - moth	Lesser Broad-bordered Yellow Underwing	Thorndon Country Park,Brentwood	TQ605910	1	1973
Essex Field Club	<i>Noctua pronuba</i>	insect - moth	Large Yellow Underwing	Thorndon Country Park North, Little Warley Common (mixed wood)	TQ605912	1	2010



Essex Field Club	<i>Noctua pronuba</i>	insect - moth	Large Yellow Underwing	Thorndon Country Park, Brentwood	TQ605910	1	1973
Essex Field Club	<i>Noctua pronuba</i>	insect - moth	Large Yellow Underwing	Thorndon Country Park North	TQ605913	1	2009
Essex Field Club	<i>Noctua pronuba</i>	insect - moth	Large Yellow Underwing	Thorndon Park, nr Brentwood	TQ605910	1	1974
Essex Field Club	<i>Nola confusalis</i>	insect - moth	Least Black Arches	Thorndon Country Park North (mixed wood)	TQ605913	1	2010
Essex Field Club	<i>Nola confusalis</i>	insect - moth	Least Black Arches	Thorndon Country Park North, Little Warley Common (mixed wood)	TQ605912	1	2010
Essex Field Club	<i>Nola cucullatella</i>	insect - moth	Short-cloaked Moth	Thorndon Park, Childerditch Street	TQ614903	1	1974
Essex Field Club	<i>Nola cucullatella</i>	insect - moth	Short-cloaked Moth	Thorndon Park, nr Brentwood	TQ605910	1	1974
Essex Field Club	<i>Nomada flava</i>	insect - hymenopteran	a solitary bee	Warley Park Golf Club, Nw	TQ597906	1	1998
Essex Field Club	<i>Nomada flava</i>	insect - hymenopteran	a solitary bee	Warley Park Golf Club NW	TQ597906	1	1998
Essex Field Club	<i>Nomada flava/panzeri male</i>	insect - hymenopteran	N. flava/panzeri males	Warley Park Golf Club, Ne	TQ602903	1	1998
Essex Field Club	<i>Nomada flava/panzeri male</i>	insect - hymenopteran	N. flava/panzeri males	Warley Park Golf Club, Nw	TQ597906	1	1998
Essex Field Club	<i>Nomada fucata</i>	insect - hymenopteran	a solitary bee	Warley Park Golf Club NW	TQ597906	1	1998
Essex Field Club	<i>Nomada fucata</i>	insect - hymenopteran	a solitary bee	Warley Park Golf Club, Nw	TQ597906	1	1998
Essex Field Club	<i>Nomada goodeniana</i>	insect - hymenopteran	Gooden's Nomad Bee	Little Warley Commom	TQ606906	1	1994
Essex Field Club	<i>Nomada goodeniana</i>	insect - hymenopteran	Gooden's Nomad Bee	Warley Park Golf Club NW	TQ597906	1	1998
Essex Field Club	<i>Nomada goodeniana</i>	insect - hymenopteran	Gooden's Nomad Bee	Warley Park Golf Club, Nw	TQ597906	1	1998
Essex Field Club	<i>Nonagria typhae</i>	insect - moth	Bulrush Wainscot	Thorndon Country Park, Brentwood	TQ605910	1	1973
Essex Field Club	<i>Nonagria typhae</i>	insect - moth	Bulrush Wainscot	Thorndon Park, nr Brentwood	TQ605910	1	1974
Essex Field Club	<i>Notaris scirpi</i>	insect - beetle (Coleoptera)		Thorndon Park, Childerditch	TQ613904	1	1983
Essex Field Club	<i>Notiophilus biguttatus</i>	insect - beetle (Coleoptera)		Harts Wood	TQ603907	1	1985
Essex Field Club	<i>Notiophilus biguttatus</i>	insect - beetle (Coleoptera)		Thorndon Park	TQ6190	1	1987
Essex Field Club	<i>Notodonta dromedarius</i>	insect - moth	Iron Prominent	Thorndon Country Park North (mixed wood)	TQ605913	1	2010

Essex Field Club	<i>Notodonta dromedarius</i>	insect - moth	Iron Prominent	Thorndon Country Park, Brentwood	TQ605910	1	1973
Essex Field Club	<i>Notodonta dromedarius</i>	insect - moth	Iron Prominent	Thorndon Park, nr Brentwood	TQ605910	1	1974
Essex Field Club	<i>Notodonta ziczac</i>	insect - moth	Pebble Prominent	Thorndon Country Park, Brentwood	TQ605910	1	1973
Essex Field Club	<i>Notodonta ziczac</i>	insect - moth	Pebble Prominent	Thorndon Park, Childerditch Street	TQ614903	1	1974
Essex Field Club	<i>Notodonta ziczac</i>	insect - moth	Pebble Prominent	Thorndon Park, nr Brentwood	TQ605910	1	1974
Essex Field Club	<i>Notostira elongata</i>	insect - true bug (Hemiptera)		Thorndon Country Park North	TQ6190	1	1985
Essex Field Club	<i>Nuctenea umbratica</i>	spider (Araneae)		Thorndon Park North	TQ608912	2	1985
Essex Field Club	<i>Nuctenea umbratica</i>	spider (Araneae)		Thorndon Park Forest	TQ608912	1	1985
Essex Field Club	<i>Nyctalus leisleri</i>	terrestrial mammal	Leisler's Bat / Lesser Noctule Bat	TQ592922	TQ592922	4	1993
Essex Field Club	<i>Nycteola revayana</i>	insect - moth	Oak Nycteoline	Thorndon Country Park North, Little Warley Common (mixed wood)	TQ605912	1	2010
Essex Field Club	<i>Ocalea badia</i>	insect - beetle (Coleoptera)		Thorndon Park	TQ6190	1	1987
Essex Field Club	<i>Ocalea picata</i>	insect - beetle (Coleoptera)		Thorndon Park	TQ6190	1	1987
Essex Field Club	<i>Ochlodes faunus</i>	insect - butterfly	Large Skipper	Childerditch Common	TQ608907	1	2013
Essex Field Club	<i>Ochlodes faunus</i>	insect - butterfly	Large Skipper	Thorndon CP: Childerditch Ponds	TQ613905	22	1986
Essex Field Club	<i>Ochlodes faunus</i>	insect - butterfly	Large Skipper	Little Warley Common	TQ606907	1	1994
Essex Field Club	<i>Ochlodes faunus</i>	insect - butterfly	Large Skipper	Warley: West Brentwood Area	TQ59W	1	2000
Essex Field Club	<i>Ochlodes faunus</i>	insect - butterfly	Large Skipper	Thorndon CP	TQ615922	1	1996
Essex Field Club	<i>Ochlodes faunus</i>	insect - butterfly	Large Skipper	Great Warley	TQ59V	1	2000
Essex Field Club	<i>Ochlodes faunus</i>	insect - butterfly	Large Skipper	Thorndon CP: North	TQ604913	1	1997
Essex Field Club	<i>Ochlodes faunus</i>	insect - butterfly	Large Skipper	Thorndon CP	TQ608915	1	2008
Essex Field Club	<i>Ochlodes faunus</i>	insect - butterfly	Large Skipper	Thorndon CP	TQ6190	2	1990
Essex Field Club	<i>Ochlodes faunus</i>	insect - butterfly	Large Skipper	Little Warley Common	TQ606906	1	1993
Essex Field Club	<i>Ochlodes faunus</i>	insect - butterfly	Large Skipper	Warley / West Brentwood	TQ59W	1	1999

Essex Field Club	<i>Ochlodes faunus</i>	insect - butterfly	Large Skipper	Thorndon CP	TQ6091	1	1993
Essex Field Club	<i>Ochropacha duplaris</i>	insect - moth	Common Lutestring	Thorndon Country Park, Brentwood	TQ605910	1	1973
Essex Field Club	<i>Ochropacha duplaris</i>	insect - moth	Common Lutestring	Thorndon Park, nr Brentwood	TQ605910	1	1974
Essex Field Club	<i>Ochropleura plecta</i>	insect - moth	Flame Shoulder	Thorndon Country Park, Brentwood	TQ605910	1	1973
Essex Field Club	<i>Ochropleura plecta</i>	insect - moth	Flame Shoulder	Thorndon Country Park North (mixed wood)	TQ605913	1	2010
Essex Field Club	<i>Ochropleura plecta</i>	insect - moth	Flame Shoulder	Thorndon Park, nr Brentwood	TQ605910	1	1974
Essex Field Club	<i>Ochropleura plecta</i>	insect - moth	Flame Shoulder	Thorndon Country Park North, Little Warley Common (mixed wood)	TQ605912	1	2010
Essex Field Club	<i>Ocypus aeneocephalus</i>	insect - beetle (Coleoptera)		Thorndon Park	TQ6190	1	1987
Essex Field Club	<i>Ocypus brunnipes</i>	insect - beetle (Coleoptera)		Thorndon Park	TQ6190	1	1987
Essex Field Club	<i>Ocys harpaloides</i>	insect - beetle (Coleoptera)		Thorndon Park, Childerditch	TQ613904	1	1983
Essex Field Club	<i>Odontites vernus</i>	flowering plant	Red Bartsia	Childerditch	TQ6190	1	1996
Essex Field Club	<i>Odontopera bidentata</i>	insect - moth	Scalloped Hazel	Thorndon Country Park, Brentwood	TQ605910	1	1973
Essex Field Club	<i>Odontopera bidentata</i>	insect - moth	Scalloped Hazel	Thorndon Country Park North (mixed wood)	TQ605913	1	2010
Essex Field Club	<i>Odontopera bidentata</i>	insect - moth	Scalloped Hazel	Thorndon Park, Childerditch Street	TQ614903	1	1974
Essex Field Club	<i>Odontopera bidentata</i>	insect - moth	Scalloped Hazel	Thorndon Country Park North, Little Warley Common (mixed wood)	TQ605912	1	2010
Essex Field Club	<i>Odontopera bidentata</i>	insect - moth	Scalloped Hazel	Thorndon Park, nr Brentwood	TQ605910	1	1974
Essex Field Club	<i>Oedothorax fuscus</i>	spider (Araneae)		Thorndon Park North	TQ610907	2	1986
Essex Field Club	<i>Oedothorax fuscus</i>	spider (Araneae)		Thorndon Park North, Childerditch Wood	TQ612906	1	1989
Essex Field Club	<i>Oedothorax fuscus</i>	spider (Araneae)		Thorndon Park North	TQ612905	2	1988

Essex Field Club	<i>Oedothorax fuscus</i>	spider (Araneae)		Thorndon Park North, Childerditch Wood	TQ612906	1	1989
Essex Field Club	<i>Oedothorax gibbosus</i>	spider (Araneae)		Thorndon Park North	TQ610907	10	1988
Essex Field Club	<i>Oedothorax gibbosus</i>	spider (Araneae)		Thorndon Park North	TQ612905	3	1988
Essex Field Club	<i>Oedothorax gibbosus</i>	spider (Araneae)		Thorndon Park North	TQ602905	3	1987
Essex Field Club	<i>Oedothorax gibbosus f. tuberosus</i>	spider (Araneae)		Thorndon Park North	TQ612905	1	1988
Essex Field Club	<i>Oedothorax gibbosus f. tuberosus</i>	spider (Araneae)		Thorndon Park North	TQ610907	4	1988
Essex Field Club	<i>Oedothorax retusus</i>	spider (Araneae)		Thorndon Park North	TQ605907	2	1986
Essex Field Club	<i>Oedothorax retusus</i>	spider (Araneae)		Thorndon Park North	TQ610907	2	1986
Essex Field Club	<i>Oligia fasciuncula</i>	insect - moth	Middle-barred Minor	Thorndon Park,Childerditch Street	TQ614903	1	1974
Essex Field Club	<i>Oligia fasciuncula</i>	insect - moth	Middle-barred Minor	Thorndon Park,nr Brentwood	TQ605910	1	1974
Essex Field Club	<i>Oligia fasciuncula</i>	insect - moth	Middle-barred Minor	Thorndon Country Park,Brentwood	TQ605910	1	1973
Essex Field Club	<i>Oligia latruncula</i>	insect - moth	Tawny Marbled Minor	Thorndon Park,nr Brentwood	TQ605910	1	1974
Essex Field Club	<i>Oligia strigilis</i>	insect - moth	Marbled Minor	Thorndon Country Park North	TQ605913	1	2009
Essex Field Club	<i>Oligia strigilis</i>	insect - moth	Marbled Minor	Thorndon Country Park,Brentwood	TQ605910	1	1973
Essex Field Club	<i>Oligia strigilis</i>	insect - moth	Marbled Minor	Thorndon Park,nr Brentwood	TQ605910	1	1974
Essex Field Club	<i>Oligia versicolor</i>	insect - moth	Rufous Minor	Thorndon Park,Childerditch Street	TQ614903	1	1974
Essex Field Club	<i>Oligolophus tridens</i>	harvestman		Thorndon Park North	TQ611906	1	1988
Essex Field Club	<i>Oligolophus tridens</i>	harvestman		Thorndon Park North	TQ610907	1	1984
Essex Field Club	<i>Olisthopus rotundatus</i>	insect - beetle (Coleoptera)		Thorndon Park	TQ6190	1	1987
Essex Field Club	<i>Olophrum piceum</i>	insect - beetle (Coleoptera)		Thorndon Park	TQ6190	1	1987
Essex Field Club	<i>Omalius caesum</i>	insect - beetle (Coleoptera)		Thorndon Park	TQ6190	1	1987
Essex Field Club	<i>Omalius italicum</i>	insect - beetle (Coleoptera)		Thorndon Park	TQ6190	1	1987

Essex Field Club	<i>Omphaloscelis lunosa</i>	insect - moth	Lunar Underwing	Thorndon Country Park, Brentwood	TQ605910	1	1973
Essex Field Club	<i>Omphaloscelis lunosa</i>	insect - moth	Lunar Underwing	Thorndon Park, nr Brentwood	TQ605910	1	1974
Essex Field Club	<i>Omphaloscelis lunosa</i>	insect - moth	Lunar Underwing	Thorndon Country Park North	TQ605913	1	2009
Essex Field Club	<i>Oniscus asellus</i>	woodlouse	Common shiny woodlouse	Thorndon Park	TQ609908	2	1987
Essex Field Club	<i>Onobrychis viciifolia</i>	flowering plant	Sainfoin	Warley Hospital	TQ5992	1	2010
Essex Field Club	<i>Operophtera brumata</i>	insect - moth	Winter Moth	Thorndon Park, nr Brentwood	TQ605910	1	1974
Essex Field Club	<i>Operophtera brumata</i>	insect - moth	Winter Moth	Thorndon Country Park, Brentwood	TQ605910	1	1973
Essex Field Club	<i>Opisthograptis luteolata</i>	insect - moth	Brimstone Moth	Thorndon Park, Childerditch Street	TQ614903	1	1974
Essex Field Club	<i>Opisthograptis luteolata</i>	insect - moth	Brimstone Moth	Thorndon Country Park North, Little Warley Common (mixed wood)	TQ605912	3	2010
Essex Field Club	<i>Opisthograptis luteolata</i>	insect - moth	Brimstone Moth	Thorndon Park, nr Brentwood	TQ605910	1	1974
Essex Field Club	<i>Opisthograptis luteolata</i>	insect - moth	Brimstone Moth	Thorndon Country Park North	TQ605913	1	2009
Essex Field Club	<i>Opisthograptis luteolata</i>	insect - moth	Brimstone Moth	Thorndon Country Park, Brentwood	TQ605910	1	1973
Essex Field Club	<i>Opisthograptis luteolata</i>	insect - moth	Brimstone Moth	Thorndon Country Park North (mixed wood)	TQ605913	1	2010
Essex Field Club	<i>Opomyza florum</i>	insect - true fly (Diptera)		Thorndon Park North	TQ6190	1	1987
Essex Field Club	<i>Opomyza florum</i>	insect - true fly (Diptera)		Thorndon Park	TQ613904	1	1984
Essex Field Club	<i>Orchesia undulata</i>	insect - beetle (Coleoptera)		Thorndon Park, Childerditch	TQ613904	1	1983
Essex Field Club	<i>Orchestes alni</i>	insect - beetle (Coleoptera)		Thorndon Park Forest	TQ608912	1	1983
Essex Field Club	<i>Orchestes fagi</i>	insect - beetle (Coleoptera)		Thorndon Park	TQ6190	1	1987
Essex Field Club	<i>Orchestes quercus</i>	insect - beetle (Coleoptera)		Thorndon Park, Childerditch	TQ613904	1	1984

Essex Field Club	<i>Orgyia antiqua</i>	insect - moth	Vapourer	Barrack Wood, Brentwood	TQ597918	1	2011
Essex Field Club	<i>Orgyia antiqua</i>	insect - moth	Vapourer	Thorndon CP: Childerditch Common	TQ610906	1	2013
Essex Field Club	<i>Orgyia antiqua</i>	insect - moth	Vapourer	Thorndon Country Park North, Little Warley Common (mixed wood)	TQ605912	1	2010
Essex Field Club	<i>Orgyia antiqua</i>	insect - moth	Vapourer	Thorndon Park,nr Brentwood	TQ605910	1	1974
Essex Field Club	<i>Orgyia antiqua</i>	insect - moth	Vapourer	Thorndon Country Park,Brentwood	TQ605910	1	1973
Essex Field Club	<i>Orthoceratium lacustre</i>	insect - true fly (Diptera)		Thorndon Park	TQ6190	1	1989
Essex Field Club	<i>Orthodontium lineare</i>	moss	Cape Thread-moss	Brentwood, Thorndon Park North	TQ6190	1	2004
Essex Field Club	<i>Orthodontium lineare</i>	moss	Cape Thread-moss	Great Warley, Holdens Wood	TQ5991	1	1986
Essex Field Club	<i>Orthodontium lineare</i>	moss	Cape Thread-moss	Brentwood, Hart's Wood	TQ6092	1	1990
Essex Field Club	<i>Orthodontium lineare</i>	moss	Cape Thread-moss	Brentwood, Thorndon Park North	TQ6191	1	2004
Essex Field Club	<i>Orthodontium lineare</i>	moss	Cape Thread-moss	Little Wartley, Scrub Hill	TQ6091	1	1979
Essex Field Club	<i>Orthodontium lineare</i>	moss	Cape Thread-moss	Brentwood, Kent's Wood	TQ6091	1	1995
Essex Field Club	<i>Orthodontium lineare</i>	moss	Cape Thread-moss	Great Warley, Holdens Wood	TQ5990	1	1986
Essex Field Club	<i>Orthosia cerasi</i>	insect - moth	Common Quaker	Thorndon Park Forest	TQ608912	1	1985
Essex Field Club	<i>Orthosia cerasi</i>	insect - moth	Common Quaker	Thorndon Country Park North, Little Warley Common (mixed wood)	TQ605912	1	2010
Essex Field Club	<i>Orthosia cerasi</i>	insect - moth	Common Quaker	Thorndon Park,Childerditch Street	TQ614903	1	1974
Essex Field Club	<i>Orthosia cerasi</i>	insect - moth	Common Quaker	Thorndon Country Park,Brentwood	TQ605910	1	1973
Essex Field Club	<i>Orthosia cerasi</i>	insect - moth	Common Quaker	Thorndon Park,nr Brentwood	TQ605910	1	1974
Essex Field Club	<i>Orthosia cerasi</i>	insect - moth	Common Quaker	Thorndon Country Park North (mixed wood)	TQ605913	1	2010
Essex Field Club	<i>Orthosia cruda</i>	insect - moth	Small Quaker	Thorndon Country Park North (mixed wood)	TQ605913	1	2010
Essex Field Club	<i>Orthosia cruda</i>	insect - moth	Small Quaker	Thorndon Park,nr Brentwood	TQ605910	1	1974

Essex Field Club	<i>Orthosia cruda</i>	insect - moth	Small Quaker	Thorndon Country Park, Brentwood	TQ605910	1	1973
Essex Field Club	<i>Orthosia cruda</i>	insect - moth	Small Quaker	Thorndon Park Forest	TQ608912	1	1985
Essex Field Club	<i>Orthosia gothica</i>	insect - moth	Hebrew Character	Thorndon Country Park North, Little Warley Common (mixed wood)	TQ605912	1	2010
Essex Field Club	<i>Orthosia gothica</i>	insect - moth	Hebrew Character	Thorndon Park, Childerditch Street	TQ614903	1	1974
Essex Field Club	<i>Orthosia gothica</i>	insect - moth	Hebrew Character	Thorndon Country Park, Brentwood	TQ605910	1	1973
Essex Field Club	<i>Orthosia gothica</i>	insect - moth	Hebrew Character	Thorndon Park, nr Brentwood	TQ605910	1	1974
Essex Field Club	<i>Orthosia gothica</i>	insect - moth	Hebrew Character	Thorndon Country Park North (mixed wood)	TQ605913	1	2010
Essex Field Club	<i>Orthosia gothica</i>	insect - moth	Hebrew Character	Thorndon Park Forest	TQ608912	1	1985
Essex Field Club	<i>Orthosia gracilis</i>	insect - moth	Powdered Quaker	Thorndon Park Forest	TQ608912	1	1985
Essex Field Club	<i>Orthosia gracilis</i>	insect - moth	Powdered Quaker	Thorndon Park, nr Brentwood	TQ605910	1	1974
Essex Field Club	<i>Orthosia gracilis</i>	insect - moth	Powdered Quaker	Thorndon Country Park, Brentwood	TQ605910	1	1973
Essex Field Club	<i>Orthosia incerta</i>	insect - moth	Clouded Drab	Thorndon Country Park, Brentwood	TQ605910	1	1973
Essex Field Club	<i>Orthosia incerta</i>	insect - moth	Clouded Drab	Thorndon Park, nr Brentwood	TQ605910	1	1974
Essex Field Club	<i>Orthosia incerta</i>	insect - moth	Clouded Drab	Thorndon Park Forest	TQ608912	1	1985
Essex Field Club	<i>Orthosia incerta</i>	insect - moth	Clouded Drab	Thorndon Park, Childerditch Street	TQ614903	1	1974
Essex Field Club	<i>Orthosia munda</i>	insect - moth	Twin-spotted Quaker	Thorndon Park, nr Brentwood	TQ605910	1	1974
Essex Field Club	<i>Orthosia munda</i>	insect - moth	Twin-spotted Quaker	Thorndon Country Park, Brentwood	TQ605910	1	1973
Essex Field Club	<i>Orthosia munda</i>	insect - moth	Twin-spotted Quaker	Thorndon Park, Childerditch Street	TQ614903	1	1974
Essex Field Club	<i>Orthosia opima</i>	insect - moth	Northern Drab	Thorndon Park, nr Brentwood	TQ605910	1	1974
Essex Field Club	<i>Orthosia opima</i>	insect - moth	Northern Drab	Thorndon Country Park, Brentwood	TQ605910	1	1973
Essex Field Club	<i>Orthotrichum affine</i>	moss	Wood Bristle-moss	Brentwood, Thorndon Park North	TQ6091	1	2004

Essex Field Club	<i>Orthotrichum affine</i>	moss	Wood Bristle-moss	Brentwood, Thorndon Park North	TQ6190	1	2004
Essex Field Club	<i>Orthotrichum diaphanum</i>	moss	White-tipped Bristle-moss	Brentwood, Thorndon Park North	TQ6091	1	2004
Essex Field Club	<i>Orthotrichum diaphanum</i>	moss	White-tipped Bristle-moss	Brentwood, Thorndon Park North	TQ6190	1	2004
Essex Field Club	<i>Orthotrichum diaphanum</i>	moss	White-tipped Bristle-moss	Brentwood, Thorndon Park North	TQ6191	1	2004
Essex Field Club	<i>Orthotrichum lyellii</i>	moss	Lyell's Bristle-moss	Brentwood, Thorndon Park North	TQ6190	2	2004
Essex Field Club	<i>Orthotrichum stramineum</i>	moss	Straw Bristle-moss	Brentwood, Thorndon Park North	TQ6190	2	2004
Essex Field Club	<i>Oryctolagus cuniculus</i>	terrestrial mammal	Rabbit	Thorndon Park, Childerditch	TQ613904	1	1965
Essex Field Club	<i>Ostrinia nubilalis</i>	insect - moth	European Corn Borer	Thorndon Country Park North, Little Warley Common (mixed wood)	TQ605912	1	2010
Essex Field Club	<i>Othius punctulatus</i>	insect - beetle (Coleoptera)		Thorndon Park Forest	TQ608912	1	1983
Essex Field Club	<i>Othius punctulatus</i>	insect - beetle (Coleoptera)		Thorndon Park, Childerditch	TQ613904	1	1983
Essex Field Club	<i>Othius punctulatus</i>	insect - beetle (Coleoptera)		Thorndon Park	TQ6190	1	1987
Essex Field Club	<i>Oulema melanopus sens. str.</i>	insect - beetle (Coleoptera)		Thorndon Park Forest	TQ608912	1	1984
Essex Field Club	<i>Oulema melanopus sens. str.</i>	insect - beetle (Coleoptera)		Thorndon Park	TQ6190	1	1987
Essex Field Club	<i>Ourapteryx sambucaria</i>	insect - moth	Swallow-tailed Moth	Thorndon Park, nr Brentwood	TQ605910	1	1974
Essex Field Club	<i>Ourapteryx sambucaria</i>	insect - moth	Swallow-tailed Moth	Thorndon Country Park, Brentwood	TQ605910	1	1973
Essex Field Club	<i>Oxalis articulata</i>	flowering plant	Pink Oxalis	Warley Hospital	TQ5992	1	2010
Essex Field Club	<i>Oxypoda acuminata</i>	insect - beetle (Coleoptera)		Thorndon Park	TQ6190	1	1987
Essex Field Club	<i>Oxypoda alternans</i>	insect - beetle (Coleoptera)		Thorndon Park Forest	TQ608912	1	1983



Essex Field Club	<i>Oxypselaphus obscurus</i>	insect - beetle (Coleoptera)		Thorndon Park, Childerditch	TQ613904	1	1983
Essex Field Club	<i>Oxypselaphus obscurus</i>	insect - beetle (Coleoptera)		Thorndon Park	TQ6190	1	1987
Essex Field Club	<i>Oxypselaphus obscurus</i>	insect - beetle (Coleoptera)		Thorndon Park Forest	TQ608912	1	1985
Essex Field Club	<i>Oxyrrhynchium hians</i>	moss		Great Warley, Regimental Chapel	TQ592913	1	1986
Essex Field Club	<i>Oxyrrhynchium hians</i>	moss		Brentwood, Kent's Wood	TQ6091	1	1995
Essex Field Club	<i>Pachygaster leachii</i>	insect - true fly (Diptera)		Brentwood (garden)	TQ599921	1	2000
Essex Field Club	<i>Pachygnatha clercki</i>	spider (Araneae)		Thorndon Park North	TQ610907	4	1988
Essex Field Club	<i>Pachygnatha clercki</i>	spider (Araneae)		Thorndon Park North	TQ602905	3	1987
Essex Field Club	<i>Pachygnatha degeeri</i>	spider (Araneae)		Thorndon Park North	TQ616914	2	1987
Essex Field Club	<i>Pachygnatha degeeri</i>	spider (Araneae)		Thorndon Park North	TQ605907	6	1987
Essex Field Club	<i>Pachygnatha degeeri</i>	spider (Araneae)		Thorndon Park North	TQ616913	2	1988
Essex Field Club	<i>Paidiscura pallens</i>	spider (Araneae)		Thorndon Park North	TQ613912	2	1988
Essex Field Club	<i>Paidiscura pallens</i>	spider (Araneae)		Thorndon Park North	TQ608908	2	1988
Essex Field Club	<i>Palloptera ustulata</i>	insect - true fly (Diptera)		Thorndon Park	TQ613904	1	1984
Essex Field Club	<i>Panagaeus bipustulatus</i>	insect - beetle (Coleoptera)		Thorndon Park, Childerditch	TQ613904	1	1983
Essex Field Club	<i>Pandemis cerasana</i>	insect - moth	Barred Fruit-tree Tortrix	Thorndon Country Park North, Little Warley Common (mixed wood)	TQ605912	1	2010
Essex Field Club	<i>Pandemis corylana</i>	insect - moth	Chequered Fruit-tree Tortrix	Thorndon Country Park North	TQ605913	1	2009
Essex Field Club	<i>Pandemis corylana</i>	insect - moth	Chequered Fruit-tree Tortrix	Thorndon Country Park North, Little Warley Common (mixed wood)	TQ605912	1	2010
Essex Field Club	<i>Pandemis heparana</i>	insect - moth	Dark Fruit-tree Tortrix	Thorndon Country Park North	TQ605913	1	2009
Essex Field Club	<i>Panemeria tenebrata</i>	insect - moth	Small Yellow Underwing	Ingrave,nr	TQ6190	1	1975
Essex Field Club	<i>Panemeria tenebrata</i>	insect - moth	Small Yellow Underwing	Thorndon CP: Hatch Farm meadow	TQ616909	1	2013

Essex Field Club	<i>Panemeria tenebrata</i>	insect - moth	Small Yellow Underwing	Ellen's Wood meadow, Great Warley	TQ601911	1	2013
Essex Field Club	<i>Panolis flammea</i>	insect - moth	Pine Beauty	Thorndon Park,nr Brentwood	TQ605910	1	1974
Essex Field Club	<i>Panolis flammea</i>	insect - moth	Pine Beauty	Thorndon Country Park,Brentwood	TQ605910	1	1973
Essex Field Club	<i>Parabolitobius inclinans</i>	insect - beetle (Coleoptera)		Thorndon Park	TQ6190	1	1987
Essex Field Club	<i>Parabolitobius inclinans</i>	insect - beetle (Coleoptera)		Thorndon Park, Childerditch	TQ613904	1	1983
Essex Field Club	<i>Paradrina clavipalpis</i>	insect - moth	Pale Mottled Willow	Thorndon Country Park,Brentwood	TQ605910	1	1973
Essex Field Club	<i>Paradrina clavipalpis</i>	insect - moth	Pale Mottled Willow	Thorndon Park,nr Brentwood	TQ605910	1	1974
Essex Field Club	<i>Paradromius linearis</i>	insect - beetle (Coleoptera)		Thorndon Park	TQ6190	1	1987
Essex Field Club	<i>Paradromius linearis</i>	insect - beetle (Coleoptera)		Thorndon Park Forest	TQ608912	1	1984
Essex Field Club	<i>Paradromius linearis</i>	insect - beetle (Coleoptera)		Thorndon Park, Childerditch	TQ613904	1	1984
Essex Field Club	<i>Paranchus albipes</i>	insect - beetle (Coleoptera)		Thorndon Park, Childerditch	TQ613904	1	1983
Essex Field Club	<i>Parapoynx stratiotata</i>	insect - moth	Ringed China-mark	Thorndon Country Park North	TQ605913	1	2009
Essex Field Club	<i>Pararge aegeria</i>	insect - butterfly	Speckled Wood	Great Warley	TQ591904	1	2011
Essex Field Club	<i>Pararge aegeria</i>	insect - butterfly	Speckled Wood	Thorndon CP	TQ6090	2	2008
Essex Field Club	<i>Pararge aegeria</i>	insect - butterfly	Speckled Wood	Thorndon CP	TQ69A	1	1995
Essex Field Club	<i>Pararge aegeria</i>	insect - butterfly	Speckled Wood	Warley: West Brentwood Area	TQ59W	2	2001
Essex Field Club	<i>Pararge aegeria</i>	insect - butterfly	Speckled Wood	Hatch Farm, Brentwood	TQ616906	1	2003
Essex Field Club	<i>Pararge aegeria</i>	insect - butterfly	Speckled Wood	Thorndon CP	TQ611903	1	2011
Essex Field Club	<i>Pararge aegeria</i>	insect - butterfly	Speckled Wood	Thorndon CP: North	TQ6091	1	1992
Essex Field Club	<i>Pararge aegeria</i>	insect - butterfly	Speckled Wood	Childerditch Common	TQ69A	1	1992
Essex Field Club	<i>Pararge aegeria</i>	insect - butterfly	Speckled Wood	Little Warley Common	TQ606907	2	1994
Essex Field Club	<i>Pararge aegeria</i>	insect - butterfly	Speckled Wood	Thorndon CP	TQ615922	1	1996
Essex Field Club	<i>Pararge aegeria</i>	insect - butterfly	Speckled Wood	Warley / West Brentwood	TQ59W	1	1999
Essex Field Club	<i>Pararge aegeria</i>	insect - butterfly	Speckled Wood	Great Warley	TQ59V	2	2001
Essex Field Club	<i>Pararge aegeria</i>	insect - butterfly	Speckled Wood	Thorndon CP	TQ6091	3	1993

Essex Field Club	<i>Pararge aegeria</i>	insect - butterfly	Speckled Wood	Thorndon CP: Childerditch Common (approach)	TQ610903	1	2013
Essex Field Club	<i>Pararge aegeria</i>	insect - butterfly	Speckled Wood	Warley: Woodman Road	TQ596925	1	2011
Essex Field Club	<i>Pararge aegeria</i>	insect - butterfly	Speckled Wood	Little Warley Common	TQ606905	1	2011
Essex Field Club	<i>Pararge aegeria</i>	insect - butterfly	Speckled Wood	Thorndon CP	TQ611911	1	2011
Essex Field Club	<i>Pararge aegeria</i>	insect - butterfly	Speckled Wood	Thorndon CP: North	TQ6190	1	1991
Essex Field Club	<i>Pararge aegeria</i>	insect - butterfly	Speckled Wood	Ellen's Wood meadow, Great Warley	TQ600911	1	2013
Essex Field Club	<i>Pararge aegeria</i>	insect - butterfly	Speckled Wood	Thorndon CP	TQ604915	1	2011
Essex Field Club	<i>Pararge aegeria</i>	insect - butterfly	Speckled Wood	Thorndon CP	TQ6190	3	1992
Essex Field Club	<i>Pararge aegeria</i>	insect - butterfly	Speckled Wood	Warley: Barrack Wood	TQ597918	1	2011
Essex Field Club	<i>Pararge aegeria</i>	insect - butterfly	Speckled Wood	Great Warley Area	TQ59V	4	1999
Essex Field Club	<i>Pararge aegeria</i>	insect - butterfly	Speckled Wood	Thorndon CP	TQ610903	1	2010
Essex Field Club	<i>Pararge aegeria</i>	insect - butterfly	Speckled Wood	Thorndon CP: Childerditch Ponds	TQ613905	14	1986
Essex Field Club	<i>Pararge aegeria</i>	insect - butterfly	Speckled Wood	Childerditch Common	TQ610903	1	2011
Essex Field Club	<i>Pararge aegeria</i>	insect - butterfly	Speckled Wood	Little Warley Common	TQ606906	1	1993
Essex Field Club	<i>Pararge aegeria</i>	insect - butterfly	Speckled Wood	Thorndon CP	TQ614903	1	2011
Essex Field Club	<i>Pararge aegeria</i>	insect - butterfly	Speckled Wood	Thorndon CP: Visitor Centre	TQ614916	1	2003
Essex Field Club	<i>Parastichtis ypsilon</i>	insect - moth	Dingy Shears	Thorndon Park,nr Brentwood	TQ605910	1	1974
Essex Field Club	<i>Pardosa amentata</i>	spider (Araneae)		Thorndon Park North	TQ610907	3	1986
Essex Field Club	<i>Pardosa amentata</i>	spider (Araneae)		Thorndon Park North	TQ612905	2	1988
Essex Field Club	<i>Pardosa nigriceps</i>	spider (Araneae)		Thorndon Park North	TQ616913	2	1988
Essex Field Club	<i>Pardosa nigriceps</i>	spider (Araneae)		Thorndon Park North	TQ616914	2	1987
Essex Field Club	<i>Pardosa nigriceps</i>	spider (Araneae)		Thorndon Park North	TQ605907	6	1987
Essex Field Club	<i>Pardosa palustris</i>	spider (Araneae)		Thorndon Park North	TQ605907	5	1987
Essex Field Club	<i>Pardosa palustris</i>	spider (Araneae)		Thorndon Park North	TQ610907	2	1986
Essex Field Club	<i>Pardosa palustris</i>	spider (Araneae)		Thorndon Park North	TQ611905	2	1988
Essex Field Club	<i>Pardosa prativaga</i>	spider (Araneae)		Thorndon Park North	TQ605907	6	1987
Essex Field Club	<i>Pardosa prativaga</i>	spider (Araneae)		Thorndon Park North	TQ610907	3	1986
Essex Field Club	<i>Pardosa prativaga</i>	spider (Araneae)		Thorndon Park North	TQ612905	2	1988
Essex Field Club	<i>Pardosa pullata</i>	spider (Araneae)		Thorndon Park North	TQ616913	2	1988
Essex Field Club	<i>Pardosa pullata</i>	spider (Araneae)		Thorndon Park North	TQ605907	6	1987
Essex Field Club	<i>Pardosa pullata</i>	spider (Araneae)		Thorndon Park North	TQ610907	3	1986

Essex Field Club	<i>Pardosa saltans</i>	spider (Araneae)		Thorndon Park North	TQ609908	2	1987
Essex Field Club	<i>Pardosa saltans</i>	spider (Araneae)		Hoddens Wood, Warley	TQ5991	1	1998
Essex Field Club	<i>Pardosa saltans</i>	spider (Araneae)		Thorndon Park North (DECID WOODS)	TQ609908	1	1987
Essex Field Club	<i>Pardosa saltans</i>	spider (Araneae)		Holdens Wood, Warley	TQ5991	1	1998
Essex Field Club	<i>Parectropis similaria</i>	insect - moth	Brindled White-spot	Thorndon Country Park, Brentwood	TQ605910	1	1973
Essex Field Club	<i>Parectropis similaria</i>	insect - moth	Brindled White-spot	Thorndon Country Park North (mixed wood)	TQ605913	1	2010
Essex Field Club	<i>Parectropis similaria</i>	insect - moth	Brindled White-spot	Thorndon Park, Childerditch Street	TQ614903	1	1974
Essex Field Club	<i>Parectropis similaria</i>	insect - moth	Brindled White-spot	Thorndon Country Park North, Little Warley Common (mixed wood)	TQ605912	1	2010
Essex Field Club	<i>Parectropis similaria</i>	insect - moth	Brindled White-spot	Thorndon Park, nr Brentwood	TQ605910	1	1974
Essex Field Club	<i>Parectropis similaria</i>	insect - moth	Brindled White-spot	Thorndon Country Park North	TQ605913	1	2009
Essex Field Club	<i>Parhelophilus frutetorum</i>	insect - true fly (Diptera)		Thorndon Park, Brentwood	TQ613905	1	1987
Essex Field Club	<i>Parhelophilus versicolor</i>	insect - true fly (Diptera)		Thorndon Park, Brentwood	TQ613905	1	1987
Essex Field Club	<i>Paroligolophus agrestis</i>	harvestman		Thorndon Park North	TQ610907	1	1984
Essex Field Club	<i>Paroligolophus agrestis</i>	harvestman		Thorndon Park North	TQ605907	1	1987
Essex Field Club	<i>Paroligolophus meadii</i>	harvestman		Thorndon Park North	TQ605907	1	1987
Essex Field Club	<i>Pasiphila rectangularata</i>	insect - moth	Green Pug	Thorndon Country Park, Brentwood	TQ605910	1	1973
Essex Field Club	<i>Pasiphila rectangularata</i>	insect - moth	Green Pug	Thorndon Park, nr Brentwood	TQ605910	1	1974
Essex Field Club	<i>Patrobus atrorufus</i>	insect - beetle (Coleoptera)		Thorndon Park, Childerditch	TQ613904	1	1983
Essex Field Club	<i>Patrobus atrorufus</i>	insect - beetle (Coleoptera)		Thorndon Park	TQ6190	1	1987
Essex Field Club	<i>Paxillus atrotomentosus</i>	fungus		Thorndon Park North, The Forest and Little Warley Common (decid)	TQ6091	1	2011

Essex Field Club	<i>Paxillus involutus</i>	fungus		Thorndon Park North, The Forest and Little Warley Common (decid)	TQ6091	1	2011
Essex Field Club	<i>Paxillus involutus</i>	fungus		Thorndon Park North, The Forest (decid)	TQ6091	3	2010
Essex Field Club	<i>Pediacus dermestoides</i>	insect - beetle (Coleoptera)		Thorndon Park	TQ6190	1	1987
Essex Field Club	<i>Pellia epiphylla</i>	liverwort	Overleaf Pellia	Brentwood, Hart's Wood	TQ6092	1	1990
Essex Field Club	<i>Pellia epiphylla</i>	liverwort	Overleaf Pellia	Little Warley Common, bridge over stream	TQ602912	1	1973
Essex Field Club	<i>Pellia epiphylla</i>	liverwort	Overleaf Pellia	Brentwood, Thorndon Park North	TQ6190	1	2004
Essex Field Club	<i>Pellia epiphylla</i>	liverwort	Overleaf Pellia	Great Warley, Holdens Wood	TQ5991	1	1986
Essex Field Club	<i>Pellia epiphylla</i>	liverwort	Overleaf Pellia	Brentwood, Kent's Wood	TQ6091	1	1995
Essex Field Club	<i>Pellia epiphylla</i>	liverwort	Overleaf Pellia	Little Wartley, Scrub Hill	TQ6091	1	1979
Essex Field Club	<i>Pellia epiphylla</i>	liverwort	Overleaf Pellia	Brentwood, Thorndon Park North	TQ6191	1	2004
Essex Field Club	<i>Pellia epiphylla</i>	liverwort	Overleaf Pellia	Holdens Wood	TQ591911	1	1981
Essex Field Club	<i>Pellia epiphylla</i>	liverwort	Overleaf Pellia	Brentwood, Thorndon Park North	TQ6091	1	2004
Essex Field Club	<i>Pellia epiphylla</i>	liverwort	Overleaf Pellia	Thorndon Park Forest	TQ608912	1	1985
Essex Field Club	<i>Pellia epiphylla</i>	liverwort	Overleaf Pellia	Great Warley, Holdens Wood	TQ5990	1	1986
Essex Field Club	<i>Pentaglottis sempervirens</i>	flowering plant	Green Alkanet	Chindits :Lane area	TQ5992	1	2010
Essex Field Club	<i>Peplomyza litura</i>	insect - true fly (Diptera)		Thorndon Park	TQ613904	1	1984
Essex Field Club	<i>Perapion curtirostre</i>	insect - beetle (Coleoptera)		Thorndon Park	TQ6190	1	1987
Essex Field Club	<i>Peribatodes rhomboidaria</i>	insect - moth	Willow Beauty	Thorndon Country Park, Brentwood	TQ605910	1	1973
Essex Field Club	<i>Peribatodes rhomboidaria</i>	insect - moth	Willow Beauty	Thorndon Country Park North	TQ605913	1	2009
Essex Field Club	<i>Peribatodes rhomboidaria</i>	insect - moth	Willow Beauty	Thorndon Park, nr Brentwood	TQ605910	1	1974

Essex Field Club	<i>Peribatodes rhomboidaria</i>	insect - moth	Willow Beauty	Thorndon Country Park North, Little Warley Common (mixed wood)	TQ605912	1	2010
Essex Field Club	<i>Peridea anceps</i>	insect - moth	Great Prominent	Thorndon Park,nr Brentwood	TQ605910	1	1974
Essex Field Club	<i>Peridea anceps</i>	insect - moth	Great Prominent	Thorndon Country Park,Brentwood	TQ605910	1	1973
Essex Field Club	<i>Peridroma saucia</i>	insect - moth	Pearly Underwing	Thorndon Country Park,Brentwood	TQ605910	1	1973
Essex Field Club	<i>Peridroma saucia</i>	insect - moth	Pearly Underwing	Thorndon Park,nr Brentwood	TQ605910	1	1974
Essex Field Club	<i>Perizoma affinitata</i>	insect - moth	Rivulet	Thorndon Country Park,Brentwood	TQ605910	1	1973
Essex Field Club	<i>Perizoma affinitata</i>	insect - moth	Rivulet	Thorndon Country Park North (mixed wood)	TQ605913	1	2010
Essex Field Club	<i>Perizoma affinitata</i>	insect - moth	Rivulet	Thorndon Park,Childerditch Street	TQ614903	1	1974
Essex Field Club	<i>Perizoma affinitata</i>	insect - moth	Rivulet	Thorndon Country Park North, Little Warley Common (mixed wood)	TQ605912	1	2010
Essex Field Club	<i>Perizoma affinitata</i>	insect - moth	Rivulet	Thorndon Park,nr Brentwood	TQ605910	1	1974
Essex Field Club	<i>Perizoma alchemillata</i>	insect - moth	Small Rivulet	Thorndon Country Park,Brentwood	TQ605910	1	1973
Essex Field Club	<i>Perizoma alchemillata</i>	insect - moth	Small Rivulet	Thorndon Park,Childerditch Street	TQ614903	1	1974
Essex Field Club	<i>Perizoma alchemillata</i>	insect - moth	Small Rivulet	Thorndon Park,nr Brentwood	TQ605910	1	1974
Essex Field Club	<i>Perizoma didymata</i>	insect - moth	Twin-spot Carpet	Thorndon Country Park,Brentwood	TQ605910	1	1973
Essex Field Club	<i>Perizoma didymata</i>	insect - moth	Twin-spot Carpet	Thorndon Park,nr Brentwood	TQ605910	1	1974
Essex Field Club	<i>Perizoma flavofasciata</i>	insect - moth	Sandy Carpet	Thorndon Country Park,Brentwood	TQ605910	1	1973
Essex Field Club	<i>Perizoma flavofasciata</i>	insect - moth	Sandy Carpet	Thorndon Park,Childerditch Street	TQ614903	1	1974
Essex Field Club	<i>Perizoma flavofasciata</i>	insect - moth	Sandy Carpet	Thorndon Park,nr Brentwood	TQ605910	1	1974
Essex Field Club	<i>Persicaria amphibia</i>	flowering plant	Amphibious Bistort	Childerditch	TQ6190	1	1996

Essex Field Club	<i>Persicaria amplexicaulis</i>	flowering plant	Red Bistort	Little Warley Common car park	TQ6090	1	2012
Essex Field Club	<i>Persicaria hydropiper</i>	flowering plant	Water-pepper	Donkey Lane Plantation	TQ5992	1	2010
Essex Field Club	<i>Persicaria hydropiper</i>	flowering plant	Water-pepper	Holdens Wood	TQ591911	1	1981
Essex Field Club	<i>Persicaria hydropiper</i>	flowering plant	Water-pepper	Childerditch	TQ6190	1	1996
Essex Field Club	<i>Persicaria maculosa</i>	flowering plant	Redshank / Redleg / Persicaria	Warley Hospital	TQ5992	1	2010
Essex Field Club	<i>Petasites fragrans</i>	flowering plant	Winter Heliotrope	Warley Hospital	TQ5992	1	2010
Essex Field Club	<i>Petrophora chlorosata</i>	insect - moth	Brown Silver-line	Thorndon Park,nr Brentwood	TQ605910	1	1974
Essex Field Club	<i>Petrophora chlorosata</i>	insect - moth	Brown Silver-line	Thorndon Country Park North (mixed wood)	TQ605913	1	2010
Essex Field Club	<i>Petrophora chlorosata</i>	insect - moth	Brown Silver-line	Thorndon CP: heathland restoration area	TQ611912	1	2013
Essex Field Club	<i>Petrophora chlorosata</i>	insect - moth	Brown Silver-line	Thorndon Country Park North, Little Warley Common (mixed wood)	TQ605912	1	2010
Essex Field Club	<i>Petrophora chlorosata</i>	insect - moth	Brown Silver-line	Thorndon Park,Childerditch Street	TQ612907	1	1979
Essex Field Club	<i>Petrophora chlorosata</i>	insect - moth	Brown Silver-line	Thorndon Country Park North	TQ605913	1	2009
Essex Field Club	<i>Petrophora chlorosata</i>	insect - moth	Brown Silver-line	Thorndon Country Park,Brentwood	TQ605910	1	1973
Essex Field Club	<i>Phaeolus schweinitzii</i>	fungus		Thorndon Park North, The Forest (decid)	TQ6091	1	2010
Essex Field Club	<i>Phalaris arundinacea</i>	flowering plant	Reed Canary-grass	Childerditch	TQ6190	1	1996
Essex Field Club	<i>Phalera bucephala</i>	insect - moth	Buff-tip	Thorndon Country Park North	TQ605913	2	2009
Essex Field Club	<i>Phalera bucephala</i>	insect - moth	Buff-tip	Thorndon Country Park,Brentwood	TQ605910	1	1973
Essex Field Club	<i>Phalera bucephala</i>	insect - moth	Buff-tip	Thorndon Park,nr Brentwood	TQ605910	1	1974
Essex Field Club	<i>Phallus impudicus</i>	fungus		Thorndon Park North, The Forest (decid)	TQ6091	2	2009
Essex Field Club	<i>Phaonia palpata</i>	insect - true fly (Diptera)		Barrack Wood	TQ599920	1	1982
Essex Field Club	<i>Phaonia rufiventris</i>	insect - true fly (Diptera)		Thorndon Park North	TQ6190	2	1987

Essex Field Club	<i>Pheosia gnoma</i>	insect - moth	Lesser Swallow Prominent	Thorndon Country Park North (mixed wood)	TQ605913	1	2010
Essex Field Club	<i>Pheosia gnoma</i>	insect - moth	Lesser Swallow Prominent	Thorndon Park,Childerditch Street	TQ614903	1	1974
Essex Field Club	<i>Pheosia gnoma</i>	insect - moth	Lesser Swallow Prominent	Thorndon Country Park / TN / Devils Head Plantation / Keepers Co	TQ601915	1	2007
Essex Field Club	<i>Pheosia gnoma</i>	insect - moth	Lesser Swallow Prominent	Thorndon Country Park North, Little Warley Common (mixed wood)	TQ605912	2	2010
Essex Field Club	<i>Pheosia gnoma</i>	insect - moth	Lesser Swallow Prominent	Thorndon Park,nr Brentwood	TQ605910	1	1974
Essex Field Club	<i>Pheosia gnoma</i>	insect - moth	Lesser Swallow Prominent	Thorndon Country Park North	TQ605913	1	2009
Essex Field Club	<i>Pheosia gnoma</i>	insect - moth	Lesser Swallow Prominent	Thorndon Country Park,Brentwood	TQ605910	1	1973
Essex Field Club	<i>Pheosia tremula</i>	insect - moth	Swallow Prominent	Thorndon Country Park,Brentwood	TQ605910	1	1973
Essex Field Club	<i>Pheosia tremula</i>	insect - moth	Swallow Prominent	Thorndon Park,nr Brentwood	TQ605910	1	1974
Essex Field Club	<i>Phigalia pilosaria</i>	insect - moth	Pale Brindled Beauty	Thorndon Park,nr Brentwood	TQ605910	1	1974
Essex Field Club	<i>Phigalia pilosaria</i>	insect - moth	Pale Brindled Beauty	Thorndon Country Park,Brentwood	TQ605910	1	1973
Essex Field Club	<i>Philaenus spumarius</i>	insect - true bug (Hemiptera)		Thorndon Park	TQ6090	2	1987
Essex Field Club	<i>Philaenus spumarius</i>	insect - true bug (Hemiptera)		Thorndon Park Forest	TQ608912	1	1987
Essex Field Club	<i>Philhygra elongatula</i>	insect - beetle (Coleoptera)		Thorndon Park	TQ6190	1	1987
Essex Field Club	<i>Philodromus albidus</i>	spider (Araneae)		Thorndon Park North	TQ609908	1	1987
Essex Field Club	<i>Philodromus albidus</i>	spider (Araneae)		Thorndon Park North	TQ613912	2	1988
Essex Field Club	<i>Philodromus albidus</i>	spider (Araneae)		Thorndon Park North (DECID WOODS)	TQ609908	1	1987
Essex Field Club	<i>Philodromus albidus</i>	spider (Araneae)		Thorndon Park North	TQ611906	2	1988
Essex Field Club	<i>Philodromus albidus</i>	spider (Araneae)		Thorndon Park North	TQ6190	2	1991
Essex Field Club	<i>Philodromus albidus</i>	spider (Araneae)		Thorndon Park North	TQ608908	8	1988



Essex Field Club	<i>Philodromus albidus</i>	spider (Araneae)		Thorndon Park North (MIXED WOODS)	TQ612905	1	1986
Essex Field Club	<i>Philodromus albidus</i>	spider (Araneae)		Thorndon Park North	TQ612905	2	1986
Essex Field Club	<i>Philodromus albidus</i>	spider (Araneae)		Thorndon Park North (DECID WOODS)	TQ608908	2	1987
Essex Field Club	<i>Philodromus aureolus</i>	spider (Araneae)		Thorndon Park North	TQ608908	6	1988
Essex Field Club	<i>Philodromus aureolus</i>	spider (Araneae)		Thorndon Park North	TQ611906	2	1988
Essex Field Club	<i>Philodromus aureolus</i>	spider (Araneae)		Thorndon Park North	TQ6190	2	1991
Essex Field Club	<i>Philodromus cespitum</i>	spider (Araneae)		Thorndon Park North	TQ608908	5	1988
Essex Field Club	<i>Philodromus cespitum</i>	spider (Araneae)		Thorndon Park North (DECID WOODS)	TQ608908	1	1987
Essex Field Club	<i>Philodromus cespitum</i>	spider (Araneae)		Thorndon Park North	TQ610907	1	1986
Essex Field Club	<i>Philodromus cespitum</i>	spider (Araneae)		Thorndon Park North (MIXED WOODS)	TQ610907	1	1986
Essex Field Club	<i>Philodromus cespitum</i>	spider (Araneae)		Thorndon Park North	TQ616914	2	1987
Essex Field Club	<i>Philodromus dispar</i>	spider (Araneae)		Thorndon Park North, Childerditch Wood	TQ612906	1	1989
Essex Field Club	<i>Philodromus dispar</i>	spider (Araneae)		Thorndon Park North, Childerditch Wood	TQ612906	1	1989
Essex Field Club	<i>Philodromus praedatus</i>	spider (Araneae)		Thorndon Park North	TQ608908	8	1988
Essex Field Club	<i>Philodromus praedatus</i>	spider (Araneae)		Thorndon Park	TQ608908	1	1988
Essex Field Club	<i>Philonthus addendus</i>	insect - beetle (Coleoptera)		Thorndon Park Forest	TQ608912	1	1983
Essex Field Club	<i>Philonthus decorus</i>	insect - beetle (Coleoptera)		Thorndon Park	TQ6190	1	1987
Essex Field Club	<i>Philonthus jurgans</i>	insect - beetle (Coleoptera)		Thorndon Park Forest	TQ608912	1	1983
Essex Field Club	<i>Philonthus laminatus</i>	insect - beetle (Coleoptera)		Thorndon Park	TQ6190	1	1987
Essex Field Club	<i>Philorhizus melanocephalus</i>	insect - beetle (Coleoptera)		Thorndon Park	TQ6190	1	1987
Essex Field Club	<i>Philorhizus melanocephalus</i>	insect - beetle (Coleoptera)		Thorndon Park, Childerditch	TQ613904	1	1983
Essex Field Club	<i>Philoscia muscorum</i>	woodlouse	Common striped woodlouse	Thorndon Park	TQ609908	2	1987

Essex Field Club	<i>Phleum bertolonii</i>	flowering plant	Smaller Cat's-tail	Childerditch	TQ6190	1	1996
Essex Field Club	<i>Phleum bertolonii</i>	flowering plant	Smaller Cat's-tail	Lorne Road Cemetery	TQ5992	1	2010
Essex Field Club	<i>Phleum pratense</i>	flowering plant	Timothy	Warley Hospital	TQ5992	1	2010
Essex Field Club	<i>Phleum pratense</i>	flowering plant	Timothy	Childerditch	TQ6190	1	1996
Essex Field Club	<i>Phlogophora meticulosa</i>	insect - moth	Angle Shades	Thorndon Park Forest	TQ608912	1	1985
Essex Field Club	<i>Phlogophora meticulosa</i>	insect - moth	Angle Shades	Thorndon Park,Childerditch Street	TQ614903	1	1974
Essex Field Club	<i>Phlogophora meticulosa</i>	insect - moth	Angle Shades	Thorndon Country Park,Brentwood	TQ605910	1	1973
Essex Field Club	<i>Phlogophora meticulosa</i>	insect - moth	Angle Shades	Thorndon Park,nr Brentwood	TQ605910	1	1974
Essex Field Club	<i>Phloiortya vaudoueri</i>	insect - beetle (Coleoptera)		Thorndon Park, Childerditch	TQ613904	1	1983
Essex Field Club	<i>Pholcomma gibbum</i>	spider (Araneae)		Thorndon Park North	TQ605907	3	1987
Essex Field Club	<i>Photodes minima</i>	insect - moth	Small Dotted Buff	Thorndon Park,nr Brentwood	TQ605910	1	1974
Essex Field Club	<i>Photodes minima</i>	insect - moth	Small Dotted Buff	Thorndon Country Park,Brentwood	TQ605910	1	1973
Essex Field Club	<i>Phragmatobia fuliginosa</i>	insect - moth	Ruby Tiger	Thorndon Park,nr Brentwood	TQ605910	1	1974
Essex Field Club	<i>Phragmatobia fuliginosa</i>	insect - moth	Ruby Tiger	Thorndon Country Park,Brentwood	TQ605910	1	1973
Essex Field Club	<i>Phycita roborella</i>	insect - moth		Thorndon Country Park North	TQ605913	1	2009
Essex Field Club	<i>Phycita roborella</i>	insect - moth		Thorndon Country Park North, Little Warley Common (mixed wood)	TQ605912	1	2010
Essex Field Club	<i>Phyllonorycter acerifoliella</i>	insect - moth		Thorndon Park, Childerditch	TQ613904	2	1984
Essex Field Club	<i>Phyllonorycter maestingella</i>	insect - moth		Thorndon Park, Childerditch	TQ613904	2	1984
Essex Field Club	<i>Phyllonorycter oxyacanthae</i>	insect - moth		Thorndon Park Forest	TQ608912	1	1985
Essex Field Club	<i>Picris echioides</i>	flowering plant	Bristly Oxtongue	Childerditch	TQ6190	1	1996
Essex Field Club	<i>Picris echioides</i>	flowering plant	Bristly Oxtongue	Warley Hospital	TQ5992	1	2010

Essex Field Club	<i>Pieris brassicae</i>	insect - moth	Large White	Little Warley Common	TQ606905	1	2013
Essex Field Club	<i>Pieris brassicae</i>	insect - moth	Large White	Thorndon CP: Childerditch Common	TQ608907	1	2013
Essex Field Club	<i>Pieris brassicae</i>	insect - moth	Large White	Warley: Barrack Wood	TQ597918	1	2011
Essex Field Club	<i>Pieris brassicae</i>	insect - moth	Large White	5 Eleanor Way, Brentwood, Essex CM14	TQ6092	8	1993
Essex Field Club	<i>Pieris brassicae</i>	insect - moth	Large White	Rettendon, CM3 8EL	TQ610914	1	2012
Essex Field Club	<i>Pieris brassicae</i>	insect - moth	Large White	Thorndon CP: heathland restoration area	TQ612911	1	2013
Essex Field Club	<i>Pieris brassicae</i>	insect - moth	Large White	Great Warley	TQ59V	1	2000
Essex Field Club	<i>Pieris brassicae</i>	insect - moth	Large White	Thorndon CP	TQ616917	1	2012
Essex Field Club	<i>Pieris brassicae</i>	insect - moth	Large White	Thorndon CP: North	TQ69A	1	1991
Essex Field Club	<i>Pieris brassicae</i>	insect - moth	Large White	Little Warley Common	TQ606906	2	1993
Essex Field Club	<i>Pieris brassicae</i>	insect - moth	Large White	Thorndon CP: Childerditch Common	TQ610906	1	2013
Essex Field Club	<i>Pieris brassicae</i>	insect - moth	Large White	Warley: West Brentwood Area	TQ59W	2	2001
Essex Field Club	<i>Pieris brassicae</i>	insect - moth	Large White	Childerditch	TQ609904	1	2011
Essex Field Club	<i>Pieris brassicae</i>	insect - moth	Large White	Thorndon CP	TQ6090	1	2008
Essex Field Club	<i>Pieris brassicae</i>	insect - moth	Large White	Thorndon CP: North	TQ610908	1	1998
Essex Field Club	<i>Pieris brassicae</i>	insect - moth	Large White	Great Warley Area	TQ59V	3	1999
Essex Field Club	<i>Pieris brassicae</i>	insect - moth	Large White	Thorndon CP	TQ6190	2	1990
Essex Field Club	<i>Pieris brassicae</i>	insect - moth	Large White	Warley / West Brentwood	TQ59W	1	1999
Essex Field Club	<i>Pieris brassicae</i>	insect - moth	Large White	Little Warley Common	TQ606907	1	1994
Essex Field Club	<i>Pieris brassicae</i>	insect - moth	Large White	Thorndon CP: Childerditch Ponds	TQ613905	24	1986
Essex Field Club	<i>Pieris brassicae</i>	insect - moth	Large White	Ellen's Wood	TQ599912	1	2011
Essex Field Club	<i>Pieris brassicae</i>	insect - moth	Large White	Thorndon CP	TQ6091	3	1993
Essex Field Club	<i>Pieris brassicae</i>	insect - moth	Large White	Thorndon CP: North	TQ6190	1	1991
Essex Field Club	<i>Pieris napi</i>	insect - moth	Green-veined White	Thorndon CP	TQ6090	2	2008
Essex Field Club	<i>Pieris napi</i>	insect - moth	Green-veined White	Thorndon CP: North	TQ604913	1	1997
Essex Field Club	<i>Pieris napi</i>	insect - moth	Green-veined White	Ellen's Wood	TQ599912	1	2011
Essex Field Club	<i>Pieris napi</i>	insect - moth	Green-veined White	Thorndon CP	TQ615922	1	1996
Essex Field Club	<i>Pieris napi</i>	insect - moth	Green-veined White	Warley: Barrack Wood	TQ597918	1	2011
Essex Field Club	<i>Pieris napi</i>	insect - moth	Green-veined White	Little Warley Common	TQ606906	1	1993

Essex Field Club	<i>Pieris napi</i>	insect - moth	Green-veined White	Thorndon CP: Childerditch Common	TQ610906	1	2013
Essex Field Club	<i>Pieris napi</i>	insect - moth	Green-veined White	Thorndon CP	TQ6091	2	1993
Essex Field Club	<i>Pieris napi</i>	insect - moth	Green-veined White	Thorndon CP: North	TQ6190	1	1991
Essex Field Club	<i>Pieris napi</i>	insect - moth	Green-veined White	Great Warley	TQ59V	1	2000
Essex Field Club	<i>Pieris napi</i>	insect - moth	Green-veined White	Thorndon CP	TQ6190	1	1990
Essex Field Club	<i>Pieris napi</i>	insect - moth	Green-veined White	Warley: West Brentwood Area	TQ59W	2	2001
Essex Field Club	<i>Pieris napi</i>	insect - moth	Green-veined White	Little Warley Common	TQ606907	1	1994
Essex Field Club	<i>Pieris napi</i>	insect - moth	Green-veined White	Thorndon CP: Childerditch Ponds	TQ613905	21	1986
Essex Field Club	<i>Pieris napi</i>	insect - moth	Green-veined White	Thorndon CP	TQ610905	1	2010
Essex Field Club	<i>Pieris napi</i>	insect - moth	Green-veined White	Warley / West Brentwood	TQ59W	1	1999
Essex Field Club	<i>Pieris napi</i>	insect - moth	Green-veined White	Childerditch Common	TQ608907	1	2011
Essex Field Club	<i>Pieris napi</i>	insect - moth	Green-veined White	Great Warley Area	TQ59V	4	1999
Essex Field Club	<i>Pieris napi</i>	insect - moth	Green-veined White	Thorndon CP	TQ69A	1	1995
Essex Field Club	<i>Pieris rapae</i>	insect - moth	Small White	Great Warley Area	TQ59V	5	1999
Essex Field Club	<i>Pieris rapae</i>	insect - moth	Small White	Thorndon CP	TQ69A	1	1995
Essex Field Club	<i>Pieris rapae</i>	insect - moth	Small White	Warley: Barrack Wood	TQ597918	1	2011
Essex Field Club	<i>Pieris rapae</i>	insect - moth	Small White	Little Warley Common	TQ606906	1	1993
Essex Field Club	<i>Pieris rapae</i>	insect - moth	Small White	Thorndon CP: North	TQ610908	1	1998
Essex Field Club	<i>Pieris rapae</i>	insect - moth	Small White	Childerditch Common	TQ608907	2	2013
Essex Field Club	<i>Pieris rapae</i>	insect - moth	Small White	Thorndon CP	TQ6091	2	1993
Essex Field Club	<i>Pieris rapae</i>	insect - moth	Small White	Thorndon CP: Visitor Centre	TQ614916	1	2003
Essex Field Club	<i>Pieris rapae</i>	insect - moth	Small White	Little Warley Common	TQ605906	1	2010
Essex Field Club	<i>Pieris rapae</i>	insect - moth	Small White	Thorndon CP: Childerditch Common	TQ608907	1	2013
Essex Field Club	<i>Pieris rapae</i>	insect - moth	Small White	Warley: West Brentwood Area	TQ59W	2	2001
Essex Field Club	<i>Pieris rapae</i>	insect - moth	Small White	Little Warley Common	TQ606907	1	1994
Essex Field Club	<i>Pieris rapae</i>	insect - moth	Small White	Thorndon CP: North	TQ6190	1	1991
Essex Field Club	<i>Pieris rapae</i>	insect - moth	Small White	Great Warley	TQ59V	2	2001
Essex Field Club	<i>Pieris rapae</i>	insect - moth	Small White	Thorndon CP	TQ6190	1	1990
Essex Field Club	<i>Pieris rapae</i>	insect - moth	Small White	Warley / West Brentwood	TQ59W	1	1999
Essex Field Club	<i>Pieris rapae</i>	insect - moth	Small White	Little Warley Common	TQ606905	1	2011

Essex Field Club	<i>Pieris rapae</i>	insect - moth	Small White	Thorndon CP: Childerditch Ponds	TQ613905	32	1986
Essex Field Club	<i>Pieris rapae</i>	insect - moth	Small White	5 Eleanor Way, Brentwood, Essex CM14	TQ6092	3	1993
Essex Field Club	<i>Pieris rapae</i>	insect - moth	Small White	Thorndon CP	TQ6090	1	1996
Essex Field Club	<i>Pieris rapae</i>	insect - moth	Small White	Thorndon CP: North	TQ69A	1	1991
Essex Field Club	<i>Pilosella officinarum</i>	flowering plant	Mouse-ear-hawkweed	Warley Hospital	TQ5992	1	2010
Essex Field Club	<i>Pipistrellus sp.</i>	terrestrial mammal	Pipistrelle species	TQ592915	TQ592915	3	1992
Essex Bat Group	<i>Pipistrellus sp.</i>	terrestrial mammal	Pipistrelle species	Thorndon Country Park (North)	TQ607914	1	2009
Essex Field Club	<i>Piptoporus betulinus</i>	fungus		Thorndon Park North, The Forest and Little Warley Common (decid)	TQ6091	1	2011
Essex Field Club	<i>Piptoporus betulinus</i>	fungus		Thorndon Park North, The Forest (decid)	TQ6091	3	2010
Essex Field Club	<i>Pirata hygrophilus</i>	spider (Araneae)		Thorndon Park North	TQ610907	3	1986
Essex Field Club	<i>Pisaura mirabilis</i>	spider (Araneae)		Thorndon Park North	TQ6091	2	1984
Essex Field Club	<i>Pisaura mirabilis</i>	spider (Araneae)		Thorndon Park North	TQ610907	2	1986
Essex Field Club	<i>Pisaura mirabilis</i>	spider (Araneae)		Thorndon Park North	TQ607907	2	1987
Essex Field Club	<i>Plagiognathus arbustorum</i>	insect - true bug (Hemiptera)		Thorndon Country Park North	TQ6190	1	1985
Essex Field Club	<i>Plagiomnium affine</i>	moss	Many-fruited Thyme-moss	Brentwood, Thorndon Park North	TQ6191	1	1987
Essex Field Club	<i>Plagiomnium rostratum</i>	moss	Long-beaked Thyme-moss	Thorndon Park Forest	TQ608912	1	1985
Essex Field Club	<i>Plagiomnium undulatum</i>	moss	Hart's-tongue Thyme-moss	Brentwood, Thorndon Park North	TQ6190	1	2004
Essex Field Club	<i>Plagiomnium undulatum</i>	moss	Hart's-tongue Thyme-moss	Great Warley, Regimental Chapel	TQ592913	1	1986
Essex Field Club	<i>Plagiothecium curvifolium</i>	moss	Curved Silk-moss	Brentwood, Thorndon Park North	TQ6190	1	2004
Essex Field Club	<i>Plagiothecium curvifolium</i>	moss	Curved Silk-moss	Great Warley, Holdens Wood (east)	TQ594907	1	1984
Essex Field Club	<i>Plagiothecium curvifolium</i>	moss	Curved Silk-moss	Great Warley, Holdens Wood	TQ5990	1	1986

Essex Field Club	<i>Plagiothecium curvifolium</i>	moss	Curved Silk-moss	Little Wartley, Scrub Hill	TQ6091	1	1979
Essex Field Club	<i>Plagiothecium curvifolium</i>	moss	Curved Silk-moss	Brentwood, Kent's Wood	TQ6091	1	1995
Essex Field Club	<i>Plagiothecium curvifolium</i>	moss	Curved Silk-moss	Great Warley, Holdens Wood	TQ5991	1	1986
Essex Field Club	<i>Plagiothecium denticulatum</i> var. <i>denticulatum</i>	moss	Dented Silk-moss	Brentwood, Kent's Wood	TQ6091	1	1995
Essex Field Club	<i>Plagiothecium latebricola</i>	moss	Alder Silk-moss	Great Warley, Holdens Wood	TQ5991	2	1957
Essex Field Club	<i>Plagiothecium nemorale</i>	moss	Woodsy Silk-moss	Great Warley, Holdens Wood (east)	TQ594907	1	1984
Essex Field Club	<i>Plagiothecium nemorale</i>	moss	Woodsy Silk-moss	Great Warley, Holdens Wood	TQ5990	1	1986
Essex Field Club	<i>Plagiothecium succulentum</i>	moss	Juicy Silk-moss	Brentwood, Hart's Wood	TQ6092	1	1990
Essex Field Club	<i>Plagiothecium undulatum</i>	moss	Waved Silk-moss	Brentwood, Thorndon Park, old gravel workings nr. Hatch House	TQ612909	1	2004
Essex Field Club	<i>Plagodis dolabraria</i>	insect - moth	Scorched Wing	Thorndon Country Park North, Little Warley Common (mixed wood)	TQ605912	1	2010
Essex Field Club	<i>Plagodis dolabraria</i>	insect - moth	Scorched Wing	Thorndon Park,nr Brentwood	TQ605910	1	1974
Essex Field Club	<i>Plagodis dolabraria</i>	insect - moth	Scorched Wing	Thorndon Country Park North	TQ605913	1	2009
Essex Field Club	<i>Plagodis dolabraria</i>	insect - moth	Scorched Wing	Thorndon Country Park,Brentwood	TQ605910	1	1973
Essex Field Club	<i>Plagodis dolabraria</i>	insect - moth	Scorched Wing	Thorndon Country Park North (mixed wood)	TQ605913	1	2010
Essex Field Club	<i>Plagodis dolabraria</i>	insect - moth	Scorched Wing	Thorndon Park,Childerditch Street	TQ614903	1	1974
Essex Field Club	<i>Plantago lanceolata</i>	flowering plant	Ribwort Plantain	Childerditch	TQ6190	1	1996
Essex Field Club	<i>Plantago lanceolata</i>	flowering plant	Ribwort Plantain	Chindits :Lane area	TQ5992	1	2010

Essex Field Club	<i>Plantago major</i>	flowering plant	Greater Plantain / Ratstail Plantain	Childerditch	TQ6190	1	1996
Essex Field Club	<i>Platybunus triangularis</i>	harvestman		Thorndon Park North	TQ610907	2	1987
Essex Field Club	<i>Platybunus triangularis</i>	harvestman		Thorndon Park North	TQ613912	1	1988
Essex Field Club	<i>Platybunus triangularis</i>	harvestman		Thorndon Park North	TQ609908	2	1987
Essex Field Club	<i>Platybunus triangularis</i>	harvestman		Thorndon Park North, Childerditch Wood	TQ612906	1	1989
Essex Field Club	<i>Platycheirus albimanus</i>	insect - true fly (Diptera)		Thorndon Park, Brentwood	TQ611906	1	1987
Essex Field Club	<i>Platycheirus albimanus</i>	insect - true fly (Diptera)		Thorndon Park, Brentwood	TQ613905	1	1987
Essex Field Club	<i>Platycheirus clypeatus</i>	insect - true fly (Diptera)		Thorndon Park, Brentwood	TQ613905	1	1987
Essex Field Club	<i>Platycheirus fulviventris</i>	insect - true fly (Diptera)		Thorndon Park	TQ613904	1	1984
Essex Field Club	<i>Platycheirus granditarsus</i>	insect - true fly (Diptera)		Thorndon Park, Brentwood	TQ613905	1	1987
Essex Field Club	<i>Platycheirus peltatus</i>	insect - true fly (Diptera)		Thorndon Park, Brentwood	TQ611906	1	1987
Essex Field Club	<i>Platycheirus rosarum</i>	insect - true fly (Diptera)		Thorndon Park	TQ613904	1	1984
Essex Field Club	<i>Platycheirus scutatus sens. lat.</i>	insect - true fly (Diptera)		Thorndon Park, Brentwood	TQ613905	1	1987
Essex Field Club	<i>Platycheirus scutatus sens. lat.</i>	insect - true fly (Diptera)		Thorndon Park, Brentwood	TQ611906	1	1987
Essex Field Club	<i>Platyderus depressus</i>	insect - beetle (Coleoptera)		Thorndon Park, Childerditch	TQ613904	1	1983
Essex Field Club	<i>Platynus assimilis</i>	insect - beetle (Coleoptera)		Thorndon Park, Childerditch	TQ613904	1	1983
Essex Field Club	<i>Platynus assimilis</i>	insect - beetle (Coleoptera)		Thorndon Park Forest	TQ608912	1	1985
Essex Field Club	<i>Platypalpus calceatus</i>	insect - true fly (Diptera)		Thorndon Park	TQ613904	1	1984

Essex Field Club	<i>Platypalpus longiseta</i>	insect - true fly (Diptera)		Thorndon Park	TQ613904	1	1984
Essex Field Club	<i>Platypalpus pallidiventris</i>	insect - true fly (Diptera)		Thorndon Park	TQ613904	1	1984
Essex Field Club	<i>Platypalpus pectoralis</i>	insect - true fly (Diptera)		Barrack Wood	TQ599920	2	1982
Essex Field Club	<i>Plecotus auritus</i>	terrestrial mammal	Brown Long-eared Bat	TQ593911	TQ593911	3	2002
Essex Bat Group	<i>Plecotus auritus</i>	terrestrial mammal	Brown Long-eared Bat	Thorndon Country Park	TQ614914	1	2011
Essex Field Club	<i>Plecotus auritus</i>	terrestrial mammal	Brown Long-eared Bat	TQ611916	TQ611916	4	1998
Essex Field Club	<i>Plecotus auritus</i>	terrestrial mammal	Brown Long-eared Bat	TQ614914	TQ614914	4	2011
Essex Field Club	<i>Pleuridium acuminatum</i>	moss	Taper-leaved Earth-moss	Childerditch	TQ6190	2	1979
Essex Field Club	<i>Pleuroptya ruralis</i>	insect - moth	Mother of Pearl	Thorndon Country Park North, Little Warley Common (mixed wood)	TQ605912	1	2010
Essex Field Club	<i>Pleuroptya ruralis</i>	insect - moth	Mother of Pearl	Thorndon Country Park / TN / Devils Head Plantation / Keepers Co	TQ601915	1	2007
Essex Field Club	<i>Pleurotus cornucopiae</i>	fungus		Thorndon Park North	TQ609915	1	1994
Essex Field Club	<i>Pleurotus ostreatus</i>	fungus		Thorndon Park North	TQ609915	1	1997
Essex Field Club	<i>Pluteus cervinus</i>	fungus		Thorndon Park North, The Forest (decid)	TQ6091	1	2009
Essex Field Club	<i>Poa annua</i>	flowering plant	Annual Meadow-grass	Childerditch	TQ6190	1	1996
Essex Field Club	<i>Poa annua</i>	flowering plant	Annual Meadow-grass	Chindits :Lane area	TQ5992	1	2010
Essex Field Club	<i>Poa bulbosa</i>	flowering plant	Bulbous Meadow-grass	Chindits :Lane area	TQ5992	3	2012
Essex Field Club	<i>Poa trivialis</i>	flowering plant	Rough Meadow-grass	Warley Hospital	TQ5992	1	2010
Essex Field Club	<i>Poa trivialis</i>	flowering plant	Rough Meadow-grass	Childerditch	TQ6190	1	1996
Essex Field Club	<i>Pocadicnemis juncea</i>	spider (Araneae)		Thorndon Park North	TQ605907	6	1987
Essex Field Club	<i>Pocadicnemis juncea</i>	spider (Araneae)		Thorndon Park North	TQ610907	3	1986
Essex Field Club	<i>Poecilocampa populi</i>	insect - moth	December Moth	Thorndon Country Park,Brentwood	TQ605910	1	1973
Essex Field Club	<i>Poecilocampa populi</i>	insect - moth	December Moth	Thorndon Park,nr Brentwood	TQ605910	1	1974
Essex Field Club	<i>Poecilus cupreus</i>	insect - beetle (Coleoptera)		Thorndon Park, Childerditch	TQ613904	1	1983



Essex Field Club	<i>Pohlia lutescens</i>	moss	Yellow Thread-moss	Brentwood, Kent's Wood	TQ6091	1	1995
Essex Field Club	<i>Pohlia nutans</i>	moss	Nodding Thread-moss	Brentwood, Kent's Wood	TQ6091	1	1995
Essex Field Club	<i>Pohlia nutans</i>	moss	Nodding Thread-moss	Great Warley, Holdens Wood (east)	TQ594907	1	1984
Essex Field Club	<i>Pohlia nutans</i>	moss	Nodding Thread-moss	Thorndon Park Forest	TQ608912	1	1985
Essex Field Club	<i>Pohlia nutans</i>	moss	Nodding Thread-moss	Brentwood, Thorndon Park North	TQ6091	1	2004
Essex Field Club	<i>Pohlia nutans</i>	moss	Nodding Thread-moss	Great Warley, Holdens Wood (east)	TQ594911	1	1984
Essex Field Club	<i>Pohlia nutans</i>	moss	Nodding Thread-moss	Brentwood, Hart's Wood	TQ6092	1	1990
Essex Field Club	<i>Pohlia nutans</i>	moss	Nodding Thread-moss	Great Warley, Holdens Wood	TQ5991	1	1986
Essex Field Club	<i>Pohlia nutans</i>	moss	Nodding Thread-moss	Little Warley Common	TQ605906	1	1984
Essex Field Club	<i>Polia bombycina</i>	insect - moth	Pale Shining Brown	Thorndon Park,nr Brentwood	TQ605910	1	1974
Essex Field Club	<i>Polia bombycina</i>	insect - moth	Pale Shining Brown	Thorndon Country Park,Brentwood	TQ605910	1	1973
Essex Field Club	<i>Polia nebulosa</i>	insect - moth	Grey Arches	Thorndon Park,Childerditch Street	TQ614903	1	1974
Essex Field Club	<i>Polia nebulosa</i>	insect - moth	Grey Arches	Thorndon Country Park North	TQ605913	1	2009
Essex Field Club	<i>Polia nebulosa</i>	insect - moth	Grey Arches	Thorndon Park,nr Brentwood	TQ605910	1	1974
Essex Field Club	<i>Polia nebulosa</i>	insect - moth	Grey Arches	Thorndon Country Park,Brentwood	TQ605910	1	1973
Essex Field Club	<i>Polydrusus cervinus</i>	insect - beetle (Coleoptera)		Thorndon Park	TQ6190	1	1987
Essex Field Club	<i>Polygonia c-album</i>	insect - butterfly	Comma	Childerditch Common	TQ608907	2	2013
Essex Field Club	<i>Polygonia c-album</i>	insect - butterfly	Comma	Little Warley Common	TQ607905	1	2011
Essex Field Club	<i>Polygonia c-album</i>	insect - butterfly	Comma	Thorndon CP: Childerditch Ponds	TQ613905	22	1986
Essex Field Club	<i>Polygonia c-album</i>	insect - butterfly	Comma	Great Warley	TQ59V	2	2001
Essex Field Club	<i>Polygonia c-album</i>	insect - butterfly	Comma	Thorndon CP	TQ6091	2	1993
Essex Field Club	<i>Polygonia c-album</i>	insect - butterfly	Comma	Warley / West Brentwood	TQ59W	1	1999
Essex Field Club	<i>Polygonia c-album</i>	insect - butterfly	Comma	5 Eleanor Way, Brentwood, Essex CM14	TQ6092	5	1993
Essex Field Club	<i>Polygonia c-album</i>	insect - butterfly	Comma	Little Warley Common	TQ606906	2	2010
Essex Field Club	<i>Polygonia c-album</i>	insect - butterfly	Comma	Thorndon CP	TQ69A	1	1995

Essex Field Club	<i>Polygonia c-album</i>	insect - butterfly	Comma	Childerditch Common	TQ611904	1	2011
Essex Field Club	<i>Polygonia c-album</i>	insect - butterfly	Comma	Thorndon CP	TQ605911	1	2013
Essex Field Club	<i>Polygonia c-album</i>	insect - butterfly	Comma	Thorndon CP: North	TQ604912	1	1992
Essex Field Club	<i>Polygonia c-album</i>	insect - butterfly	Comma	Great Warley Area	TQ59V	2	1999
Essex Field Club	<i>Polygonia c-album</i>	insect - butterfly	Comma	Thorndon CP	TQ614903	1	2010
Essex Field Club	<i>Polygonia c-album</i>	insect - butterfly	Comma	Warley Place EWT	TQ59V	1	1992
Essex Field Club	<i>Polygonia c-album</i>	insect - butterfly	Comma	Childerditch	TQ609904	1	2011
Essex Field Club	<i>Polygonia c-album</i>	insect - butterfly	Comma	Little Warley Common	TQ606907	1	1994
Essex Field Club	<i>Polygonia c-album</i>	insect - butterfly	Comma	Thorndon CP: Childerditch Common	TQ608907	1	2013
Essex Field Club	<i>Polygonia c-album</i>	insect - butterfly	Comma	Ellen's Wood	TQ599912	1	2011
Essex Field Club	<i>Polygonia c-album</i>	insect - butterfly	Comma	Thorndon CP	TQ608915	1	2010
Essex Field Club	<i>Polygonia c-album</i>	insect - butterfly	Comma	Thorndon CP: North	TQ604913	1	1997
Essex Field Club	<i>Polygonia c-album</i>	insect - butterfly	Comma	Little Warley Common	TQ605906	1	2010
Essex Field Club	<i>Polygonia c-album</i>	insect - butterfly	Comma	Thorndon CP	TQ6190	1	1990
Essex Field Club	<i>Polygonia c-album</i>	insect - butterfly	Comma	Warley: West Brentwood Area	TQ59W	1	2000
Essex Field Club	<i>Polygonum aviculare</i>	flowering plant	Knot-grass	Childerditch	TQ6190	1	1996
Essex Field Club	<i>Polyommatus icarus</i>	insect - butterfly	Common Blue	Childerditch Common	TQ69A	1	1992
Essex Field Club	<i>Polyommatus icarus</i>	insect - butterfly	Common Blue	Thorndon CP	TQ6091	1	1993
Essex Field Club	<i>Polyommatus icarus</i>	insect - butterfly	Common Blue	Hatch Farm, Brentwood	TQ616906	1	2003
Essex Field Club	<i>Polyommatus icarus</i>	insect - butterfly	Common Blue	Thorndon CP: Childerditch Ponds	TQ613905	30	1986
Essex Field Club	<i>Polyommatus icarus</i>	insect - butterfly	Common Blue	Little Warley Common	TQ606907	3	1994
Essex Field Club	<i>Polyommatus icarus</i>	insect - butterfly	Common Blue	Warley / West Brentwood	TQ59W	1	1999
Essex Field Club	<i>Polyommatus icarus</i>	insect - butterfly	Common Blue	Great Warley	TQ59V	1	2000
Essex Field Club	<i>Polyommatus icarus</i>	insect - butterfly	Common Blue	Thorndon CP	TQ6190	1	1990
Essex Field Club	<i>Polyommatus icarus</i>	insect - butterfly	Common Blue	Little Warley Common	TQ606905	1	2013
Essex Field Club	<i>Polyommatus icarus</i>	insect - butterfly	Common Blue	Thorndon CP: North	TQ6190	1	1991
Essex Field Club	<i>Polyommatus icarus</i>	insect - butterfly	Common Blue	5 Eleanor Way, Brentwood, Essex CM14	TQ6092	2	1993
Essex Field Club	<i>Polyommatus icarus</i>	insect - butterfly	Common Blue	Thorndon CP	TQ6090	3	1996
Essex Field Club	<i>Polyommatus icarus</i>	insect - butterfly	Common Blue	Warley: West Brentwood Area	TQ59W	2	2001
Essex Field Club	<i>Polyommatus icarus</i>	insect - butterfly	Common Blue	Great Warley Area	TQ59V	1	1999
Essex Field Club	<i>Polyommatus icarus</i>	insect - butterfly	Common Blue	Thorndon CP	TQ69A	1	1995

Essex Field Club	<i>Polyommatus icarus</i>	insect - butterfly	Common Blue	Little Warley Common	TQ606906	1	1993
Essex Field Club	<i>Polyommatus icarus</i>	insect - butterfly	Common Blue	Thorndon CP: North	TQ69A	1	1991
Essex Field Club	<i>Polyploca ridens</i>	insect - moth	Frosted Green	Thorndon Country Park, Brentwood	TQ605910	1	1973
Essex Field Club	<i>Polyploca ridens</i>	insect - moth	Frosted Green	Thorndon Park, Childerditch Street	TQ614903	1	1974
Essex Field Club	<i>Polyploca ridens</i>	insect - moth	Frosted Green	Thorndon Park, nr Brentwood	TQ605910	1	1974
Essex Field Club	<i>Polypogon viridis</i>	flowering plant	Water Bent	Shenfield, south of railway	TQ6092	1	2011
Essex Field Club	<i>Polytrichastrum formosum</i>	moss		Brentwood, Thorndon Park North	TQ6190	1	2004
Essex Field Club	<i>Polytrichastrum formosum</i>	moss		Little Warley Common	TQ605906	1	1984
Essex Field Club	<i>Polytrichastrum formosum</i>	moss		Brentwood, Thorndon Park North	TQ6090	1	2004
Essex Field Club	<i>Polytrichastrum formosum</i>	moss		Brentwood, Thorndon Park North	TQ6191	1	2004
Essex Field Club	<i>Polytrichastrum formosum</i>	moss		Brentwood, Hart's Wood	TQ6092	1	1990
Essex Field Club	<i>Polytrichastrum formosum</i>	moss		Brentwood, Thorndon Park North	TQ6091	2	2014
Essex Field Club	<i>Polytrichastrum formosum</i>	moss		Great Warley, Holdens Wood	TQ5990	1	1986
Essex Field Club	<i>Polytrichastrum formosum</i>	moss		Brentwood, Kent's Wood	TQ6091	1	1995
Essex Field Club	<i>Polytrichastrum longisetum</i>	moss		Little Warley Common	TQ605906	2	1984
Essex Field Club	<i>Polytrichum commune</i>	moss	Common Haircap	Thorndon Park North bog	TQ611919	1	1980
Essex Field Club	<i>Polytrichum commune</i>	moss	Common Haircap	Brentwood, Kent's Wood	TQ602918	1	1980
Essex Field Club	<i>Polytrichum juniperinum</i>	moss	Juniper Haircap	Little Warley Common	TQ605906	1	1984
Essex Field Club	<i>Polytrichum juniperinum</i>	moss	Juniper Haircap	Great Warley, Regimental Chapel	TQ592913	1	1986
Essex Field Club	<i>Polytrichum piliferum</i>	moss	Bristly Haircap	Little Warley Common	TQ605906	1	1984
Essex Field Club	<i>Porcellio scaber</i>	woodlouse	Common rough woodlouse	Thorndon Park	TQ610907	1	1987

Essex Field Club	<i>Porcellio scaber</i>	woodlouse	Common rough woodlouse	Holdens Wood, Warley	TQ5991	1	1998
Essex Field Club	<i>Porrhomma microphthalmum</i>	spider (Araneae)		Thorndon Park North	TQ608908	2	1988
Essex Field Club	<i>Porrhomma montanum</i>	spider (Araneae)		Thorndon Park North, Childerditch Wood	TQ612906	1	1989
Essex Field Club	<i>Porrhomma montanum</i>	spider (Araneae)		Thorndon Park North, Childerditch Wood	TQ612906	2	1989
Essex Field Club	<i>Porrhomma montanum</i>	spider (Araneae)		Thorndon Park North, Childerditch Wood	TQ611907	1	1989
Essex Field Club	<i>Porrhomma montanum</i>	spider (Araneae)		Thorndon Park North, Childerditch Wood	TQ611907	1	1989
Essex Field Club	<i>Potentilla anserina</i>	flowering plant	Silverweed	Childerditch	TQ6190	1	1996
Essex Field Club	<i>Potentilla reptans</i>	flowering plant	Creeping Cinquefoil	Chindits :Lane area	TQ5992	1	2010
Essex Field Club	<i>Potentilla reptans</i>	flowering plant	Creeping Cinquefoil	Childerditch	TQ6190	1	1996
Essex Field Club	<i>Propylea quattuordecimpunctata</i>	insect - beetle (Coleoptera)	14-spot Ladybird	Thorndon Park, Childerditch	TQ613904	1	1984
Essex Field Club	<i>Prosternon tessellatum</i>	insect - beetle (Coleoptera)	Chequered Click Beetle	Thorndon Park Forest	TQ608912	1	1986
Essex Field Club	<i>Protapion apricans</i>	insect - beetle (Coleoptera)		Thorndon Park Forest	TQ608912	1	1984
Essex Field Club	<i>Protapion fulvipes</i>	insect - beetle (Coleoptera)	White Clover Seed Weevil	Thorndon Park Forest	TQ608912	1	1984
Essex Field Club	<i>Proteinus atomarius</i>	insect - beetle (Coleoptera)		Thorndon Park, Childerditch	TQ613904	1	1983
Essex Field Club	<i>Proteinus brachypterus</i>	insect - beetle (Coleoptera)		Thorndon Park, Childerditch	TQ613904	1	1983
Essex Field Club	<i>Proteinus brachypterus</i>	insect - beetle (Coleoptera)		Thorndon Park	TQ6190	1	1987
Essex Field Club	<i>Proteinus brachypterus</i>	insect - beetle (Coleoptera)		Thorndon Park Forest	TQ608912	1	1985
Essex Field Club	<i>Proteinus ovalis</i>	insect - beetle (Coleoptera)		Thorndon Park	TQ6190	1	1987
Essex Field Club	<i>Protodeltote pygarga</i>	insect - moth	Marbled White Spot	Thorndon Park, nr Brentwood	TQ605910	1	1974

Essex Field Club	<i>Protodeltote pygarga</i>	insect - moth	Marbled White Spot	Thorndon Country Park North (mixed wood)	TQ605913	1	2010
Essex Field Club	<i>Protodeltote pygarga</i>	insect - moth	Marbled White Spot	Thorndon Country Park, Brentwood	TQ605910	1	1973
Essex Field Club	<i>Protodeltote pygarga</i>	insect - moth	Marbled White Spot	Thorndon Country Park North	TQ605913	1	2009
Essex Field Club	<i>Prunella vulgaris</i>	flowering plant	Selfheal	Childerditch	TQ6190	1	1996
Essex Field Club	<i>Prunella vulgaris</i>	flowering plant	Selfheal	Warley Hospital	TQ5992	1	2010
Essex Field Club	<i>Prunus avium</i>	flowering plant	Wild Cherry	Childerditch	TQ6190	1	1996
Essex Field Club	<i>Prunus laurocerasus</i>	flowering plant	Cherry Laurel	Childerditch	TQ6190	1	1996
Essex Field Club	<i>Prunus spinosa</i>	flowering plant	Blackthorn	Childerditch	TQ6190	1	1996
Essex Field Club	<i>Pseudephemerum nitidum</i>	moss	Delicate Earth-moss	Brentwood, Hart's Wood	TQ6092	1	1990
Essex Field Club	<i>Pseudephemerum nitidum</i>	moss	Delicate Earth-moss	Brentwood, Kent's Wood	TQ6091	1	1995
Essex Field Club	<i>Pseudococcyx posticana</i>	insect - moth		Thorndon Country Park North, Little Warley Common (mixed wood)	TQ605912	1	2010
Essex Field Club	<i>Pseudoips prasinana</i>	insect - moth	Green Silver-lines	Thorndon Park, nr Brentwood	TQ605910	1	1974
Essex Field Club	<i>Pseudoips prasinana</i>	insect - moth	Green Silver-lines	Thorndon Country Park North (mixed wood)	TQ605913	1	2010
Essex Field Club	<i>Pseudoips prasinana</i>	insect - moth	Green Silver-lines	Thorndon Country Park, Brentwood	TQ605910	1	1973
Essex Field Club	<i>Pseudopanthera macularia</i>	insect - moth	Speckled Yellow	Thorndon Park, Childerditch Street	TQ614903	1	1974
Essex Field Club	<i>Pseudopanthera macularia</i>	insect - moth	Speckled Yellow	Thorndon Park, nr Brentwood	TQ605910	1	1974
Essex Field Club	<i>Pseudoscleropodium purum</i>	moss		Brentwood, Thorndon Park North	TQ6190	1	2004
Essex Field Club	<i>Pseudotaxiphyllum elegans</i>	moss	Elegant Silk-moss	Brentwood, Kent's Wood	TQ6091	1	1995
Essex Field Club	<i>Pseudotaxiphyllum elegans</i>	moss	Elegant Silk-moss	Great Warley, Holdens Wood (east)	TQ594911	1	1984
Essex Field Club	<i>Pseudotaxiphyllum elegans</i>	moss	Elegant Silk-moss	Brentwood, Thorndon Park North	TQ6190	1	2004

Essex Field Club	<i>Pseudotaxiphyllum elegans</i>	moss	Elegant Silk-moss	Great Warley, Holdens Wood	TQ5991	1	1986
Essex Field Club	<i>Pseudotaxiphyllum elegans</i>	moss	Elegant Silk-moss	Brentwood, Thorndon Park North	TQ6090	1	2004
Essex Field Club	<i>Pseudotaxiphyllum elegans</i>	moss	Elegant Silk-moss	Little Warley Common, bridge over stream	TQ602912	1	1973
Essex Field Club	<i>Pseudotaxiphyllum elegans</i>	moss	Elegant Silk-moss	Brentwood, Thorndon Park North	TQ6191	1	2004
Essex Field Club	<i>Pseudotaxiphyllum elegans</i>	moss	Elegant Silk-moss	Brentwood, Hart's Wood	TQ6092	1	1990
Essex Field Club	<i>Pseudotaxiphyllum elegans</i>	moss	Elegant Silk-moss	Great Warley, Holdens Wood (east)	TQ594907	1	1984
Essex Field Club	<i>Pseudotaxiphyllum elegans</i>	moss	Elegant Silk-moss	Brentwood, Thorndon Park North	TQ6091	2	2014
Essex Field Club	<i>Pseudotaxiphyllum elegans</i>	moss	Elegant Silk-moss	Little Wartley, Scrub Hill	TQ6091	1	1979
Essex Field Club	<i>Pseudotaxiphyllum elegans</i>	moss	Elegant Silk-moss	Great Warley, Holdens Wood	TQ5990	1	1986
Essex Field Club	<i>Pseudotelphusa scalella</i>	insect - moth		Warley area	TQ5992	1	1935
Essex Field Club	<i>Pseudoterpna pruinata</i>	insect - moth	Grass Emerald	Thorndon Park, Childerditch Street	TQ614903	1	1974
Essex Field Club	<i>Psoricoptera gibbosella</i>	insect - moth		Thorndon Country Park North (mixed wood)	TQ605913	1	2009
Essex Field Club	<i>Psyche casta</i>	insect - moth		Thorndon Park Forest	TQ608912	1	1985
Essex Field Club	<i>Psyche casta</i>	insect - moth		Thorndon Park, Childerditch	TQ613904	1	1983
Essex Field Club	<i>Psyllobora vigintiduopunctata</i>	insect - beetle (Coleoptera)	22-spot Ladybird	Thorndon Park	TQ6190	1	1987
Essex Field Club	<i>Psyllobora vigintiduopunctata</i>	insect - beetle (Coleoptera)	22-spot Ladybird	Thorndon Park, Childerditch	TQ613904	1	1983
Essex Field Club	<i>Pteridium aquilinum</i>	fern	Bracken / Brake	Holdens Wood	TQ591911	1	1981
Essex Field Club	<i>Pteridium aquilinum</i>	fern	Bracken / Brake	Hampden Wood	TQ5992	1	2010
Essex Field Club	<i>Pteridium aquilinum subsp. aquilinum</i>	fern	Bracken / Brake	Childerditch	TQ6190	1	1996

Essex Field Club	<i>Pterophorus pentadactyla</i>	insect - moth	White Plume Moth	Thorndon Country Park North	TQ605913	1	2009
Essex Field Club	<i>Pterostichus diligens</i>	insect - beetle (Coleoptera)		Harts Wood	TQ603907	1	1985
Essex Field Club	<i>Pterostichus diligens</i>	insect - beetle (Coleoptera)		Thorndon Park	TQ6190	1	1987
Essex Field Club	<i>Pterostichus madidus</i>	insect - beetle (Coleoptera)		Thorndon Park	TQ6190	1	1987
Essex Field Club	<i>Pterostichus madidus</i>	insect - beetle (Coleoptera)		Thorndon Park, Childerditch	TQ613904	1	1983
Essex Field Club	<i>Pterostichus melanarius</i>	insect - beetle (Coleoptera)		Thorndon Park	TQ6190	1	1987
Essex Field Club	<i>Pterostichus minor</i>	insect - beetle (Coleoptera)		Thorndon Park	TQ6190	1	1987
Essex Field Club	<i>Pterostichus minor</i>	insect - beetle (Coleoptera)		Thorndon Park, Childerditch	TQ613904	1	1983
Essex Field Club	<i>Pterostichus niger</i>	insect - beetle (Coleoptera)		Thorndon Park, Childerditch	TQ613904	1	1983
Essex Field Club	<i>Pterostichus niger</i>	insect - beetle (Coleoptera)		Thorndon Park Forest	TQ608912	1	1985
Essex Field Club	<i>Pterostichus nigrita</i>	insect - beetle (Coleoptera)		Thorndon Park, Childerditch	TQ613904	1	1983
Essex Field Club	<i>Pterostichus nigrita</i>	insect - beetle (Coleoptera)		Thorndon Park	TQ6190	1	1987
Essex Field Club	<i>Pterostichus strenuus</i>	insect - beetle (Coleoptera)		Thorndon Park	TQ6190	1	1987
Essex Field Club	<i>Pterostichus strenuus</i>	insect - beetle (Coleoptera)		Thorndon Park, Childerditch	TQ613904	1	1983
Essex Field Club	<i>Pterostichus vernalis</i>	insect - beetle (Coleoptera)		Thorndon Park Forest	TQ608912	1	1985
Essex Field Club	<i>Pterostichus vernalis</i>	insect - beetle (Coleoptera)		Thorndon Park, Childerditch	TQ613904	1	1983
Essex Field Club	<i>Pterostoma palpina</i>	insect - moth	Pale Prominent	Thorndon Park, Childerditch Street	TQ614903	1	1974

Essex Field Club	<i>Pterostoma palpina</i>	insect - moth	Pale Prominent	Thorndon Country Park North, Little Warley Common (mixed wood)	TQ605912	1	2010
Essex Field Club	<i>Pterostoma palpina</i>	insect - moth	Pale Prominent	Thorndon Park,nr Brentwood	TQ605910	1	1974
Essex Field Club	<i>Pterostoma palpina</i>	insect - moth	Pale Prominent	Thorndon Country Park,Brentwood	TQ605910	1	1973
Essex Field Club	<i>Pterostoma palpina</i>	insect - moth	Pale Prominent	Thorndon Country Park North (mixed wood)	TQ605913	1	2010
Essex Field Club	<i>Ptilidium pulcherrimum</i>	liverwort	Tree Fringewort	Great Warley, Holdens Wood (east)	TQ594907	1	1984
Essex Field Club	<i>Ptilodon capucina</i>	insect - moth	Coxcomb Prominent	Thorndon Country Park North, Little Warley Common (mixed wood)	TQ605912	1	2010
Essex Field Club	<i>Ptilodon capucina</i>	insect - moth	Coxcomb Prominent	Thorndon Country Park,Brentwood	TQ605910	1	1973
Essex Field Club	<i>Ptilodon capucina</i>	insect - moth	Coxcomb Prominent	Thorndon Park,nr Brentwood	TQ605910	1	1974
Essex Field Club	<i>Ptilodon cucullina</i>	insect - moth		TQ6091	TQ6091	1	1974
Essex Field Club	<i>Pulicaria dysenterica</i>	flowering plant	Common Fleabane	Childerditch	TQ6190	1	1996
Essex Field Club	<i>Pyrochroa coccinea</i>	insect - beetle (Coleoptera)	Black-headed Cardinal Beetle	Thorndon Park, Childerditch	TQ613904	1	1983
Essex Field Club	<i>Pyronia tithonus</i>	insect - butterfly	Gatekeeper	Little Warley Common	TQ606907	1	1994
Essex Field Club	<i>Pyronia tithonus</i>	insect - butterfly	Gatekeeper	Thorndon CP	TQ6190	2	1992
Essex Field Club	<i>Pyronia tithonus</i>	insect - butterfly	Gatekeeper	Thorndon CP: North	TQ610908	1	1998
Essex Field Club	<i>Pyronia tithonus</i>	insect - butterfly	Gatekeeper	Ellen's Wood	TQ599912	1	2011
Essex Field Club	<i>Pyronia tithonus</i>	insect - butterfly	Gatekeeper	Thorndon CP	TQ608915	1	2008
Essex Field Club	<i>Pyronia tithonus</i>	insect - butterfly	Gatekeeper	Thorndon CP: Childerditch Common	TQ610906	1	2013
Essex Field Club	<i>Pyronia tithonus</i>	insect - butterfly	Gatekeeper	Thorndon CP: North	TQ69B	1	1991
Essex Field Club	<i>Pyronia tithonus</i>	insect - butterfly	Gatekeeper	Little Warley Common	TQ606905	2	2013
Essex Field Club	<i>Pyronia tithonus</i>	insect - butterfly	Gatekeeper	Thorndon CP	TQ615922	1	1996
Essex Field Club	<i>Pyronia tithonus</i>	insect - butterfly	Gatekeeper	Thorndon CP: heathland restoration area	TQ612911	1	2011
Essex Field Club	<i>Pyronia tithonus</i>	insect - butterfly	Gatekeeper	Warley: West Brentwood Area	TQ59W	2	2001
Essex Field Club	<i>Pyronia tithonus</i>	insect - butterfly	Gatekeeper	Childerditch Common	TQ608907	2	2013



Essex Field Club	<i>Pyronia tithonus</i>	insect - butterfly	Gatekeeper	Little Warley Common	TQ607905	1	2011
Essex Field Club	<i>Pyronia tithonus</i>	insect - butterfly	Gatekeeper	Thorndon CP	TQ69A	1	1995
Essex Field Club	<i>Pyronia tithonus</i>	insect - butterfly	Gatekeeper	Thorndon CP: North	TQ6190	1	1991
Essex Field Club	<i>Pyronia tithonus</i>	insect - butterfly	Gatekeeper	Great Warley	TQ59V	2	2001
Essex Field Club	<i>Pyronia tithonus</i>	insect - butterfly	Gatekeeper	Thorndon CP	TQ6090	2	2008
Essex Field Club	<i>Pyronia tithonus</i>	insect - butterfly	Gatekeeper	Thorndon CP: Childerditch Common	TQ611904	1	2013
Essex Field Club	<i>Pyronia tithonus</i>	insect - butterfly	Gatekeeper	Warley / West Brentwood	TQ59W	1	1999
Essex Field Club	<i>Pyronia tithonus</i>	insect - butterfly	Gatekeeper	Little Warley Common	TQ606906	1	1993
Essex Field Club	<i>Pyronia tithonus</i>	insect - butterfly	Gatekeeper	Thorndon CP	TQ616917	1	2012
Essex Field Club	<i>Pyronia tithonus</i>	insect - butterfly	Gatekeeper	Thorndon CP: North	TQ604913	1	1997
Essex Field Club	<i>Pyronia tithonus</i>	insect - butterfly	Gatekeeper	Childerditch Common	TQ69A	1	1992
Essex Field Club	<i>Pyronia tithonus</i>	insect - butterfly	Gatekeeper	Rettendon, CM3 8EL	TQ610914	1	2012
Essex Field Club	<i>Pyronia tithonus</i>	insect - butterfly	Gatekeeper	Thorndon CP: Childerditch Common	TQ608907	1	2013
Essex Field Club	<i>Pyronia tithonus</i>	insect - butterfly	Gatekeeper	Thorndon CP: North	TQ69A	1	1991
Essex Field Club	<i>Pyronia tithonus</i>	insect - butterfly	Gatekeeper	Great Warley Area	TQ59V	2	1999
Essex Field Club	<i>Pyronia tithonus</i>	insect - butterfly	Gatekeeper	Thorndon CP	TQ6091	2	1993
Essex Field Club	<i>Pyronia tithonus</i>	insect - butterfly	Gatekeeper	Thorndon CP: Childerditch Ponds	TQ613905	21	1986
Essex Field Club	<i>Pyronia tithonus</i>	insect - butterfly	Gatekeeper	Warley: Barrack Wood	TQ597918	1	2011
Essex Field Club	<i>Pyrrhia umbra</i>	insect - moth	Bordered Sallow	Thorndon Park,nr Brentwood	TQ605910	1	1974
Essex Field Club	<i>Pyrrhia umbra</i>	insect - moth	Bordered Sallow	Thorndon Country Park,Brentwood	TQ605910	1	1973
Essex Field Club	<i>Quedius fuliginosus</i>	insect - beetle (Coleoptera)		Thorndon Park	TQ6190	1	1987
Essex Field Club	<i>Quedius lateralis</i>	insect - beetle (Coleoptera)		Thorndon Park, Childerditch	TQ613904	1	1983
Essex Field Club	<i>Quedius levicollis</i>	insect - beetle (Coleoptera)		Thorndon Park	TQ6190	1	1987
Essex Field Club	<i>Quedius longicornis</i>	insect - beetle (Coleoptera)		Thorndon Park	TQ6190	1	1987
Essex Field Club	<i>Quedius maurorufus</i>	insect - beetle (Coleoptera)		Thorndon Park	TQ6190	1	1987

Essex Field Club	<i>Quedius molochinus</i>	insect - beetle (Coleoptera)		Thorndon Park	TQ6190	1	1987
Essex Field Club	<i>Quedius semiobscurus</i>	insect - beetle (Coleoptera)		Thorndon Park	TQ6190	1	1987
Essex Field Club	<i>Quercus robur</i>	flowering plant	Pedunculate Oak / Common Oak	Childerditch	TQ6190	1	1996
EFC/EARG	<i>Rana temporaria</i>	amphibian	Common Frog	Picnic site Thorndon Country Park	TQ608914	1	2004
EFC/EARG	<i>Rana temporaria</i>	amphibian	Common Frog	Brentwood & Billericay EWT Survey 2004	TQ598926	1	2004
EFC/EARG	<i>Rana temporaria</i>	amphibian	Common Frog	Childerditch Wood	TQ611906	1	2002
Essex Field Club	<i>Ranunculus acris</i>	flowering plant	Meadow Buttercup	Childerditch	TQ6190	1	1996
Essex Field Club	<i>Ranunculus flammula</i>	flowering plant	Lesser Spearwort	Childerditch	TQ6190	1	1996
Essex Field Club	<i>Ranunculus repens</i>	flowering plant	Creeping Buttercup	Holdens Wood	TQ591911	1	1981
Essex Field Club	<i>Ranunculus repens</i>	flowering plant	Creeping Buttercup	Childerditch	TQ6190	1	1996
Essex Field Club	<i>Ranunculus repens</i>	flowering plant	Creeping Buttercup	Hampden Wood	TQ5992	1	2010
Essex Field Club	<i>Reichenbachia juncorum</i>	insect - beetle (Coleoptera)		Thorndon Park	TQ6190	1	1987
Essex Field Club	<i>Reseda lutea</i>	flowering plant	Wild Mignonette	Warley Hospital	TQ5992	1	2010
Essex Field Club	<i>Reseda luteola</i>	flowering plant	Weld	Warley Hospital	TQ5992	1	2010
Essex Field Club	<i>Rhagio lineola</i>	insect - true fly (Diptera)		Thorndon Park	TQ613904	1	1984
Essex Field Club	<i>Rhamphomyia erythrophthalma</i>	insect - true fly (Diptera)		Barrack Wood	TQ599920	2	1982
Essex Field Club	<i>Rhamphomyia hirsutipes</i>	insect - true fly (Diptera)		Barrack Wood	TQ599920	2	1982
Essex Field Club	<i>Rhinoncus inconspectus</i>	insect - beetle (Coleoptera)		Thorndon Park, Childerditch	TQ613904	1	1984
Essex Field Club	<i>Rhinoncus inconspectus</i>	insect - beetle (Coleoptera)		Thorndon Park Forest	TQ608912	1	1984
Essex Field Club	<i>Rhinoncus pericarpus</i>	insect - beetle (Coleoptera)		Thorndon Park	TQ6190	1	1987
Essex Field Club	<i>Rhinophora lepida</i>	insect - true fly (Diptera)		Thorndon Park	TQ613904	2	1984

Essex Field Club	<i>Rhizedra lutosa</i>	insect - moth	Large Wainscot	Thorndon Country Park, Brentwood	TQ605910	1	1973
Essex Field Club	<i>Rhizedra lutosa</i>	insect - moth	Large Wainscot	Thorndon Park, nr Brentwood	TQ605910	1	1974
Essex Field Club	<i>Rhizomnium punctatum</i>	moss	Dotted Thyme-moss	Brentwood, Thorndon Park North	TQ6091	1	1995
Essex Field Club	<i>Rhizomnium punctatum</i>	moss	Dotted Thyme-moss	Little Wartley, Scrub Hill	TQ6091	1	1979
Essex Field Club	<i>Rhizomnium punctatum</i>	moss	Dotted Thyme-moss	Brentwood, Thorndon Park North	TQ6090	1	1995
Essex Field Club	<i>Rhodocollybia butyracea</i>	fungus		Thorndon Park North, The Forest and Little Warley Common (decid)	TQ6091	1	2011
Essex Field Club	<i>Rhodocollybia butyracea f. asema</i>	fungus		Thorndon Park North, The Forest (decid)	TQ6091	1	2008
Essex Field Club	<i>Rhodocollybia butyracea f. butyracea</i>	fungus		Thorndon Park North, The Forest (decid)	TQ6091	1	2010
Essex Field Club	<i>Rhodocollybia maculata</i>	fungus		Thorndon Park North	TQ609915	1	2007
Essex Field Club	<i>Rhodocollybia maculata</i>	fungus		Thorndon Park North, The Forest (decid)	TQ6091	2	2010
Essex Field Club	<i>Rhododendron ponticum</i>	flowering plant	Rhododendron	Lorne Road Cemetery	TQ5992	1	2010
Essex Field Club	<i>Rhopobota naevana</i>	insect - moth	Holly Tortrix	Thorndon Country Park North, Little Warley Common (mixed wood)	TQ605912	1	2010
Essex Field Club	<i>Rhyacionia buoliana</i>	insect - moth	Pine Shoot Moth	Thorndon Park, Childerditch	TQ613904	2	1984
Essex Field Club	<i>Rhyacionia buoliana</i>	insect - moth	Pine Shoot Moth	Thorndon Country Park North, Little Warley Common (mixed wood)	TQ605912	1	2010
Essex Field Club	<i>Rhynchostegium confertum</i>	moss	Clustered Feather-moss	Great Warley, Holdens Wood	TQ5990	1	1986
Essex Field Club	<i>Rhynchostegium confertum</i>	moss	Clustered Feather-moss	Little Wartley, Scrub Hill	TQ6091	1	1979

Essex Field Club	<i>Rhynchostegium confertum</i>	moss	Clustered Feather-moss	Brentwood, Thorndon Park North	TQ6091	1	2004
Essex Field Club	<i>Rhynchostegium confertum</i>	moss	Clustered Feather-moss	Great Warley, Holdens Wood (east)	TQ594911	1	1984
Essex Field Club	<i>Rhynchostegium confertum</i>	moss	Clustered Feather-moss	Brentwood, Thorndon Park North	TQ6190	1	2004
Essex Field Club	<i>Rhynchostegium confertum</i>	moss	Clustered Feather-moss	Great Warley, Regimental Chapel	TQ592913	1	1986
Essex Field Club	<i>Rhynchostegium megapolitanum</i>	moss	Megapolitan Feather-moss	Little Wartley, Scrub Hill	TQ6091	1	1979
Essex Field Club	<i>Rhynchostegium megapolitanum</i>	moss	Megapolitan Feather-moss	Little Warley Common	TQ6091	1	1979
Essex Field Club	<i>Rhypholophus varius</i>	insect - true fly (Diptera)		Barrack Wood	TQ599920	1	1992
Essex Field Club	<i>Rhytidiadelphus squarrosus</i>	moss	Springy Turf-moss	Great Warley, Regimental Chapel	TQ592913	1	1986
Essex Field Club	<i>Rhytidiadelphus squarrosus</i>	moss	Springy Turf-moss	Thorndon Park Forest	TQ608912	1	1985
Essex Field Club	<i>Rhytidiadelphus squarrosus</i>	moss	Springy Turf-moss	Brentwood, Thorndon Park North	TQ6191	1	2004
Essex Field Club	<i>Rhyzobius litura</i>	insect - beetle (Coleoptera)		Thorndon Park, Childerditch	TQ613904	1	1984
Essex Field Club	<i>Rhyzobius litura</i>	insect - beetle (Coleoptera)		Thorndon Park	TQ6190	1	1987
Essex Field Club	<i>Ribes uva-crispa</i>	flowering plant	Gooseberry	Childerditch	TQ6190	1	1996
Essex Field Club	<i>Riccia fluitans</i>	liverwort	Floating Crystalwort	Childerditch, the Horse Pond	TQ615907	1	1986
Essex Field Club	<i>Ricciocarpos natans</i>	liverwort	Fringed Heartwort	Childerditch, the Horse Pond	TQ615907	1	1986
Essex Field Club	<i>Rivula sericealis</i>	insect - moth	Straw Dot	Thorndon Country Park North (mixed wood)	TQ605913	1	2010
Essex Field Club	<i>Rivula sericealis</i>	insect - moth	Straw Dot	Thorndon CP: Childerditch Common	TQ610906	1	2013
Essex Field Club	<i>Rivula sericealis</i>	insect - moth	Straw Dot	Thorndon Country Park North, Little Warley Common (mixed wood)	TQ605912	1	2010

Essex Field Club	<i>Rivula sericealis</i>	insect - moth	Straw Dot	Thorndon Park,nr Brentwood	TQ605910	1	1974
Essex Field Club	<i>Rivula sericealis</i>	insect - moth	Straw Dot	Thorndon Country Park North	TQ605913	1	2009
Essex Field Club	<i>Rivula sericealis</i>	insect - moth	Straw Dot	Thorndon Country Park,Brentwood	TQ605910	1	1973
Essex Field Club	<i>Robertus lividus</i>	spider (Araneae)		Thorndon Park North	TQ605907	6	1987
Essex Field Club	<i>Rosa arvensis</i>	flowering plant	Field Rose	Childerditch	TQ6190	1	1996
Essex Field Club	<i>Rosa canina</i>	flowering plant	Dog Rose (sens. str.)	Childerditch	TQ6190	1	1996
Essex Field Club	<i>Rosa canina agg.</i>	flowering plant	Dog Rose	Warley Hospital	TQ5992	1	2010
Essex Field Club	<i>Rosa x andegavensis</i>	flowering plant	Rosa x andegavensis (fxm or mxf)	Childerditch	TQ6190	1	1996
Essex Field Club	<i>Rubus fruticosus agg.</i>	flowering plant	Bramble / Blackberry	Warley Hospital	TQ5992	1	2010
Essex Field Club	<i>Rugilus orbiculatus</i>	insect - beetle (Coleoptera)		Thorndon Park Forest	TQ608912	1	1983
Essex Field Club	<i>Rumex acetosella</i>	flowering plant	Sheep's Sorrel	Warley Hospital	TQ5992	2	2010
Essex Field Club	<i>Rumex acetosella subsp. acetosella</i>	flowering plant	Sheep's Sorrel	Childerditch	TQ6190	1	1996
Essex Field Club	<i>Rumex conglomeratus</i>	flowering plant	Clustered Dock	Childerditch	TQ6190	1	1996
Essex Field Club	<i>Rumex crispus</i>	flowering plant	Curled Dock	Childerditch	TQ6190	1	1996
Essex Field Club	<i>Rumex obtusifolius</i>	flowering plant	Broad-leaved Dock	Hampden Wood	TQ5992	1	2010
Essex Field Club	<i>Rumex obtusifolius</i>	flowering plant	Broad-leaved Dock	Lorne Road Cemetery	TQ5992	1	2010
Essex Field Club	<i>Rumex sanguineus</i>	flowering plant	Wood Dock	Childerditch	TQ6190	1	1996
Essex Field Club	<i>Rusina ferruginea</i>	insect - moth	Brown Rustic	Thorndon Country Park,Brentwood	TQ605910	1	1973
Essex Field Club	<i>Rusina ferruginea</i>	insect - moth	Brown Rustic	Thorndon Country Park North	TQ605913	1	2009
Essex Field Club	<i>Rusina ferruginea</i>	insect - moth	Brown Rustic	Thorndon Park,Childerditch Street	TQ614903	1	1974
Essex Field Club	<i>Rusina ferruginea</i>	insect - moth	Brown Rustic	Thorndon Country Park North (mixed wood)	TQ605913	1	2010
Essex Field Club	<i>Rusina ferruginea</i>	insect - moth	Brown Rustic	Thorndon Park,nr Brentwood	TQ605910	1	1974
Essex Field Club	<i>Russula aeruginea</i>	fungus		Thorndon Park North, The Forest (decid)	TQ6091	1	2009
Essex Field Club	<i>Russula anthracina</i>	fungus		Thorndon Park North, The Forest and Little Warley Common (decid)	TQ6091	1	2011

Essex Field Club	<i>Russula atropurpurea</i>	fungus		Thorndon Park North, The Forest (decid)	TQ6091	2	2010
Essex Field Club	<i>Russula densifolia</i>	fungus		Thorndon Park North, The Forest (decid)	TQ6091	1	2010
Essex Field Club	<i>Russula graveolens</i>	fungus		Thorndon Park North, The Forest (decid)	TQ6091	1	2009
Essex Field Club	<i>Russula mairei</i>	fungus		Thorndon Park North, The Forest (decid)	TQ6091	2	2010
Essex Field Club	<i>Russula nigricans</i>	fungus		Thorndon Park North, The Forest (decid)	TQ6091	1	2010
Essex Field Club	<i>Russula ochroleuca</i>	fungus		Thorndon Park North, The Forest and Little Warley Common (decid)	TQ6091	1	2011
Essex Field Club	<i>Russula ochroleuca</i>	fungus		Thorndon Park North, The Forest (decid)	TQ6091	3	2010
Essex Field Club	<i>Russula parazurea</i>	fungus		Thorndon Park North, The Forest (decid)	TQ6091	1	2009
Essex Field Club	<i>Russula virescens</i>	fungus		Thorndon Park North, The Forest (decid)	TQ6091	1	2009
Essex Field Club	<i>Rybaxis longicornis</i>	insect - beetle (Coleoptera)		Thorndon Park Forest	TQ608912	1	1983
Essex Field Club	<i>Saaristoa firma</i>	spider (Araneae)		Thorndon Park North	TQ616914	2	1987
Essex Field Club	<i>Salix caprea</i>	flowering plant	Goat Willow / Pussy Willow	Childerditch	TQ6190	1	1996
Essex Field Club	<i>Salix cinerea subsp. cinerea</i>	flowering plant		Childerditch	TQ6190	1	1996
Essex Field Club	<i>Salix x reichardtii</i>	flowering plant	S. caprea x cinerea	Childerditch	TQ6190	1	1996
Essex Field Club	<i>Salticus zebraneus</i>	spider (Araneae)		Hoddens Wood, Warley	TQ5991	1	1998
Essex Field Club	<i>Salticus zebraneus</i>	spider (Araneae)		Holdens Wood, Warley	TQ5991	1	1998
Essex Field Club	<i>Sambucus nigra</i>	flowering plant	Elder	Chindits :Lane area	TQ5992	1	2010
Essex Field Club	<i>Sambucus nigra</i>	flowering plant	Elder	Childerditch	TQ6190	1	1996
Essex Field Club	<i>Saturnia pavonia</i>	insect - moth	Emperor Moth	Thorndon Park, nr Brentwood	TQ605910	1	1974
Essex Field Club	<i>Saturnia pavonia</i>	insect - moth	Emperor Moth	Thorndon Country Park, Brentwood	TQ605910	1	1973
Essex Field Club	<i>Satyrium w-album</i>	insect - butterfly	White-letter Hairstreak	Thorndon CP	TQ6091	2	1993

Essex Field Club	<i>Satyrrium w-album</i>	insect - butterfly	White-letter Hairstreak	Childerditch Common	TQ69A	1	1991
Essex Field Club	<i>Satyrrium w-album</i>	insect - butterfly	White-letter Hairstreak	Thorndon CP: Childerditch Ponds	TQ613905	3	1986
Essex Field Club	<i>Satyrrium w-album</i>	insect - butterfly	White-letter Hairstreak	Great Warley Area	TQ59V	1	1999
Essex Field Club	<i>Savignia frontata</i>	spider (Araneae)		Thorndon Park North	TQ611905	2	1988
Essex Field Club	<i>Scaphidium quadrimaculatum</i>	insect - beetle (Coleoptera)		Thorndon Park	TQ6190	1	1987
Essex Field Club	<i>Scathophaga stercoraria</i>	insect - true fly (Diptera)		Barrack Wood	TQ599920	1	1982
Essex Field Club	<i>Sciodrepoides watsoni</i>	insect - beetle (Coleoptera)		Thorndon Park, Childerditch	TQ613904	1	1983
Essex Field Club	<i>Sciurus carolinensis</i>	terrestrial mammal	Grey Squirrel	TQ607919	TQ607919	3	2010
Essex Field Club	<i>Sciurus carolinensis</i>	terrestrial mammal	Grey Squirrel	Thorndon Park Forest	TQ608912	2	1985
Essex Field Club	<i>Sciurus carolinensis</i>	terrestrial mammal	Grey Squirrel	TQ611921	TQ611921	5	1996
Essex Field Club	<i>Sciurus carolinensis</i>	terrestrial mammal	Grey Squirrel	TQ605916	TQ605916	3	2011
Essex Field Club	<i>Sciurus carolinensis</i>	terrestrial mammal	Grey Squirrel	TQ619914	TQ619914	3	1996
Essex Field Club	<i>Sciurus vulgaris</i>	terrestrial mammal	Red Squirrel	TQ601921	TQ601921	1	1962
Essex Field Club	<i>Scleroderma bovista</i>	fungus		Thorndon Park North, The Forest (decid)	TQ6091	2	2009
Essex Field Club	<i>Scleroderma citrinum</i>	fungus		Thorndon Park North, The Forest (decid)	TQ6091	2	2009
Essex Field Club	<i>Scleroderma citrinum</i>	fungus		Thorndon Park North, The Forest and Little Warley Common (decid)	TQ6091	1	2011
Essex Field Club	<i>Scoliopteryx libatrix</i>	insect - moth	Herald	Thorndon Country Park, Brentwood	TQ605910	1	1973
Essex Field Club	<i>Scoliopteryx libatrix</i>	insect - moth	Herald	Thorndon Park, Childerditch Street	TQ614903	1	1974
Essex Field Club	<i>Scoliopteryx libatrix</i>	insect - moth	Herald	Great Warley: Barrack Wood	TQ595919	1	2009
Essex Field Club	<i>Scoliopteryx libatrix</i>	insect - moth	Herald	Thorndon Park, nr Brentwood	TQ605910	1	1974
Essex Field Club	<i>Scoparia ambigualis</i>	insect - moth		Thorndon Country Park North (mixed wood)	TQ605913	1	2010

Essex Field Club	<i>Scoparia ambigualis</i>	insect - moth		Thorndon Country Park North, Little Warley Common (mixed wood)	TQ605912	1	2010
Essex Field Club	<i>Scoparia pyralella</i>	insect - moth		Thorndon Country Park North, Little Warley Common (mixed wood)	TQ605912	1	2010
Essex Field Club	<i>Scopula floslactata</i>	insect - moth	Cream Wave	Thorndon Country Park, Brentwood	TQ605910	1	1973
Essex Field Club	<i>Scopula floslactata</i>	insect - moth	Cream Wave	Thorndon Park, nr Brentwood	TQ605910	1	1974
Essex Field Club	<i>Scopula imitaria</i>	insect - moth	Small Blood-vein	Thorndon Country Park, Brentwood	TQ605910	1	1973
Essex Field Club	<i>Scopula imitaria</i>	insect - moth	Small Blood-vein	Thorndon Park, nr Brentwood	TQ605910	1	1974
Essex Field Club	<i>Scopula immutata</i>	insect - moth	Lesser Cream Wave	Thorndon Park, nr Brentwood	TQ605910	1	1974
Essex Field Club	<i>Scopula immutata</i>	insect - moth	Lesser Cream Wave	Thorndon Country Park, Brentwood	TQ605910	1	1973
Essex Field Club	<i>Scopula marginepunctata</i>	insect - moth	Mullein Wave	Thorndon Park, nr Brentwood	TQ605910	1	1974
Essex Field Club	<i>Scopula marginepunctata</i>	insect - moth	Mullein Wave	Thorndon Country Park, Brentwood	TQ605910	1	1973
Essex Field Club	<i>Scotopteryx chenopodiata</i>	insect - moth	Shaded Broad-bar	Thorndon CP: Childerditch Common	TQ610906	1	2013
Essex Field Club	<i>Scotopteryx chenopodiata</i>	insect - moth	Shaded Broad-bar	Thorndon Country Park North, Little Warley Common (mixed wood)	TQ605912	1	2010
Essex Field Club	<i>Scotopteryx chenopodiata</i>	insect - moth	Shaded Broad-bar	Thorndon Park, nr Brentwood	TQ605910	1	1974
Essex Field Club	<i>Scotopteryx chenopodiata</i>	insect - moth	Shaded Broad-bar	Thorndon Country Park, Brentwood	TQ605910	1	1973
Essex Field Club	<i>Scrophularia nodosa</i>	flowering plant	Common Figwort	Holdens Wood	TQ591911	1	1981
Essex Field Club	<i>Segestria senoculata</i>	spider (Araneae)		Thorndon Park North	TQ605903	2	1987
Essex Field Club	<i>Selenia dentaria</i>	insect - moth	Early Thorn	Thorndon Park, Childerditch Street	TQ612907	1	1979
Essex Field Club	<i>Selenia dentaria</i>	insect - moth	Early Thorn	Thorndon Park, Childerditch Street	TQ614903	1	1974



Essex Field Club	<i>Selenia dentaria</i>	insect - moth	Early Thorn	Thorndon Country Park,Brentwood	TQ605910	1	1973
Essex Field Club	<i>Selenia dentaria</i>	insect - moth	Early Thorn	Thorndon Park,nr Brentwood	TQ605910	1	1974
Essex Field Club	<i>Selenia lunularia</i>	insect - moth	Lunar Thorn	Thorndon Country Park,Brentwood	TQ605910	1	1973
Essex Field Club	<i>Selenia lunularia</i>	insect - moth	Lunar Thorn	Thorndon Park,Childerditch Street	TQ614903	1	1974
Essex Field Club	<i>Selenia lunularia</i>	insect - moth	Lunar Thorn	Thorndon Park,nr Brentwood	TQ605910	1	1974
Essex Field Club	<i>Selenia tetralunaria</i>	insect - moth	Purple Thorn	Thorndon Park,Childerditch Street	TQ614903	1	1974
Essex Field Club	<i>Selenia tetralunaria</i>	insect - moth	Purple Thorn	Thorndon Country Park North (mixed wood)	TQ605913	1	2010
Essex Field Club	<i>Selenia tetralunaria</i>	insect - moth	Purple Thorn	Thorndon Park,nr Brentwood	TQ605910	1	1974
Essex Field Club	<i>Selenia tetralunaria</i>	insect - moth	Purple Thorn	Thorndon Country Park,Brentwood	TQ605910	1	1973
Essex Field Club	<i>Semiaspilates ochrearia</i>	insect - moth	Yellow Belle	TQ6091	TQ6091	1	1974
Essex Field Club	<i>Semiaspilates ochrearia</i>	insect - moth	Yellow Belle	Thorndon Country Park,Brentwood	TQ605910	1	1973
Essex Field Club	<i>Senecio erucifolius</i>	flowering plant	Hoary Ragwort	Childerditch	TQ6190	1	1996
Essex Field Club	<i>Senecio inaequidens</i>	flowering plant	Narrow-leaved Ragwort	Chindits :Lane area	TQ5992	1	2010
Essex Field Club	<i>Senecio vulgaris</i>	flowering plant	Groundsel	Chindits :Lane area	TQ5992	1	2010
Essex Field Club	<i>Sepedophilus nigripennis</i>	insect - beetle (Coleoptera)		Thorndon Park	TQ6190	1	1987
Essex Field Club	<i>Sepsis cynipsea</i>	insect - true fly (Diptera)		Thorndon Park North	TQ6190	1	1987
Essex Field Club	<i>Sepsis fulgens</i>	insect - true fly (Diptera)		Thorndon Park North	TQ6190	1	1987
Essex Field Club	<i>Sericoderus lateralis</i>	insect - beetle (Coleoptera)		Thorndon Park, Childerditch	TQ613904	1	1983
Essex Field Club	<i>Siagonium quadricorne</i>	insect - beetle (Coleoptera)		Thorndon Park, Childerditch	TQ613904	1	1983
Essex Field Club	<i>Sigara nigrolineata</i>	insect - true bug (Hemiptera)		Thorndon Park, Childerditch	TQ613904	1	1978

Essex Field Club	<i>Silene dioica</i>	flowering plant	Red Campion	Warley Hospital	TQ5992	1	2010
Essex Field Club	<i>Silene latifolia</i>	flowering plant	White Campion	Warley Hospital	TQ5992	1	2010
Essex Field Club	<i>Silpha atrata</i>	insect - beetle (Coleoptera)		Thorndon Park	TQ6190	1	1987
Essex Field Club	<i>Simitidion simile</i>	spider (Araneae)		Thorndon Park North	TQ605907	2	1989
Essex Field Club	<i>Simitidion simile</i>	spider (Araneae)		Thorndon Park North	TQ616913	3	1988
Essex Field Club	<i>Simitidion simile</i>	spider (Araneae)		Thorndon Park North	TQ616914	2	1987
Essex Field Club	<i>Simplocaria semistriata</i>	insect - beetle (Coleoptera)		Thorndon Park	TQ6190	1	1987
Essex Field Club	<i>Sison amomum</i>	flowering plant	Stone Parsley	Childerditch	TQ6190	1	1996
Essex Field Club	<i>Sisymbrium officinale</i>	flowering plant	Hedge Mustard	Chindits :Lane area	TQ5992	1	2010
Essex Field Club	<i>Sitona lineatus</i>	insect - beetle (Coleoptera)		Thorndon Park	TQ6190	1	1987
Essex Field Club	<i>Sitona lineatus</i>	insect - beetle (Coleoptera)		Thorndon Park, Childerditch	TQ613904	1	1984
Essex Field Club	<i>Sitona suturalis</i>	insect - beetle (Coleoptera)		Thorndon Park	TQ6190	1	1987
Essex Field Club	<i>Smerinthus ocellata</i>	insect - moth	Eyed Hawk-moth	Thorndon Country Park, Brentwood	TQ605910	1	1973
Essex Field Club	<i>Smerinthus ocellata</i>	insect - moth	Eyed Hawk-moth	Thorndon Park, nr Brentwood	TQ605910	1	1974
Essex Field Club	<i>Solanum dulcamara</i>	flowering plant	Bittersweet / Woody Nightshade	Holdens Wood	TQ591911	1	1981
Essex Field Club	<i>Solanum dulcamara</i> <i>var. dulcamara</i>	flowering plant		Childerditch	TQ6190	1	1996
Essex Field Club	<i>Sonchus arvensis</i>	flowering plant	Perennial Sow-thistle / Corn Sow-thistle	Warley Hospital	TQ5992	1	2010
Essex Field Club	<i>Sonchus asper</i>	flowering plant	Prickly Sow-thistle	Childerditch	TQ6190	1	1996
Essex Field Club	<i>Sonchus oleraceus</i>	flowering plant	Smooth Sow-thistle / Common Sow-thistle	Chindits :Lane area	TQ5992	1	2010
Essex Field Club	<i>Sorbus aucuparia</i>	flowering plant	Rowan / Mountain Ash	Childerditch	TQ6190	1	1996
Essex Field Club	<i>Sorbus aucuparia</i>	flowering plant	Rowan / Mountain Ash	Holdens Wood	TQ591911	1	1981
Essex Field Club	<i>Sorbus aucuparia</i>	flowering plant	Rowan / Mountain Ash	Lorne Road Cemetery	TQ5992	1	2010
Essex Field Club	<i>Sorex minutus</i>	terrestrial mammal	Pygmy Shrew	Thorndon Park Forest	TQ608912	1	1985
Essex Field Club	<i>Spaelotis ravidata</i>	insect - moth	Stout Dart	TQ6091	TQ6091	1	1974

Essex Field Club	<i>Spaelotis ravida</i>	insect - moth	Stout Dart	Thorndon Park	TQ6091	1	1973
Essex Field Club	<i>Sphaerophoria scripta</i>	insect - true fly (Diptera)		Thorndon Park, Brentwood	TQ613905	1	1987
Essex Field Club	<i>Sphagnum denticulatum</i>	moss	Cow-horn Bog-moss	Brentwood, Kent's Wood	TQ6091	2	1995
Essex Field Club	<i>Sphagnum fallax</i>	moss	Flat-topped Bog-moss	Brentwood, Kent's Wood	TQ602918	1	1995
Essex Field Club	<i>Sphagnum fimbriatum</i>	moss	Fringed Bog-moss	Holdens Wood	TQ591911	1	1981
Essex Field Club	<i>Sphagnum palustre</i>	moss	Blunt-leaved Bog-moss	Holdens Wood	TQ591911	1	1981
Essex Field Club	<i>Sphagnum palustre</i> <i>var. palustre</i>	moss	Blunt-leaved Bog-moss	Brentwood, Kent's Wood	TQ602918	1	1995
Essex Field Club	<i>Sphagnum palustre</i> <i>var. palustre</i>	moss	Blunt-leaved Bog-moss	Thorndon Park North bog	TQ611919	1	1980
Essex Field Club	<i>Sphecodes ephippius</i>	insect - hymenopteran	a cuckoo bee	Little Warley Commom	TQ606906	1	1994
Essex Field Club	<i>Sphecodes ephippius</i>	insect - hymenopteran	a cuckoo bee	Warley Park Golf Club NW	TQ597906	1	1998
Essex Field Club	<i>Sphecodes ephippius</i>	insect - hymenopteran	a cuckoo bee	Warley Park Golf Club, Nw	TQ597906	1	1998
Essex Field Club	<i>Sphinx ligustri</i>	insect - moth	Privet Hawk-moth	Thorndon Park,nr Brentwood	TQ605910	1	1974
Essex Field Club	<i>Spilosoma lubricipeda</i>	insect - moth	White Ermine	Thorndon Park,Childerditch Street	TQ614903	1	1974
Essex Field Club	<i>Spilosoma lubricipeda</i>	insect - moth	White Ermine	Thorndon Country Park North	TQ605913	1	2009
Essex Field Club	<i>Spilosoma lubricipeda</i>	insect - moth	White Ermine	Thorndon Park,nr Brentwood	TQ605910	1	1974
Essex Field Club	<i>Spilosoma lubricipeda</i>	insect - moth	White Ermine	Thorndon Country Park,Brentwood	TQ605910	1	1973
Essex Field Club	<i>Spilosoma luteum</i>	insect - moth	Buff Ermine	Thorndon Country Park North	TQ605913	1	2009
Essex Field Club	<i>Spilosoma luteum</i>	insect - moth	Buff Ermine	Thorndon Park,Childerditch Street	TQ614903	1	1974
Essex Field Club	<i>Spilosoma luteum</i>	insect - moth	Buff Ermine	Thorndon Country Park North (mixed wood)	TQ605913	1	2010
Essex Field Club	<i>Spilosoma luteum</i>	insect - moth	Buff Ermine	Thorndon Park,nr Brentwood	TQ605910	1	1974
Essex Field Club	<i>Spilosoma luteum</i>	insect - moth	Buff Ermine	Thorndon Country Park,Brentwood	TQ605910	1	1973
Essex Field Club	<i>Spilosoma urticae</i>	insect - moth	Water Ermine	TQ6091	TQ6091	1	1974
Essex Field Club	<i>Spilosoma urticae</i>	insect - moth	Water Ermine	Thorndon Country Park,Brentwood	TQ605910	1	1973
Essex Field Club	<i>Stachys sylvatica</i>	flowering plant	Hedge Woundwort	Childerditch	TQ6190	1	1996

Essex Field Club	<i>Stauropus fagi</i>	insect - moth	Lobster Moth	Thorndon Country Park North	TQ605913	1	2009
Essex Field Club	<i>Stauropus fagi</i>	insect - moth	Lobster Moth	Thorndon Park,nr Brentwood	TQ605910	1	1974
Essex Field Club	<i>Stauropus fagi</i>	insect - moth	Lobster Moth	Thorndon Country Park North (mixed wood)	TQ605913	1	2010
Essex Field Club	<i>Stauropus fagi</i>	insect - moth	Lobster Moth	Thorndon Country Park,Brentwood	TQ605910	1	1973
Essex Field Club	<i>Steatoda nobilis</i>	spider (Araneae)		Thorndon Park North, Centre Buildings	TQ606915	1	2006
Essex Field Club	<i>Stellaria graminea</i>	flowering plant	Lesser Stitchwort	Childerditch	TQ6190	1	1996
Essex Field Club	<i>Stellaria graminea</i>	flowering plant	Lesser Stitchwort	Warley Hospital	TQ5992	1	2010
Essex Field Club	<i>Stellaria holostea</i>	flowering plant	Greater Stitchwort	Childerditch	TQ6190	1	1996
Essex Field Club	<i>Stellaria media</i>	flowering plant	Common Chickweed	Childerditch	TQ6190	1	1996
Essex Field Club	<i>Stellaria media</i>	flowering plant	Common Chickweed	Chindits :Lane area	TQ5992	1	2010
Essex Field Club	<i>Stenolophus mixtus</i>	insect - beetle (Coleoptera)		Thorndon Park, Childerditch	TQ613904	1	1983
Essex Field Club	<i>Stenotus binotatus</i>	insect - true bug (Hemiptera)		Thorndon Country Park North	TQ6190	1	1985
Essex Field Club	<i>Stenus bimaculatus</i>	insect - beetle (Coleoptera)		Thorndon Park	TQ6190	1	1987
Essex Field Club	<i>Stenus clavicornis</i>	insect - beetle (Coleoptera)		Thorndon Park	TQ6190	1	1987
Essex Field Club	<i>Stenus providus</i>	insect - beetle (Coleoptera)		Thorndon Park, Childerditch	TQ613904	1	1983
Essex Field Club	<i>Stephostethus lardarius</i>	insect - beetle (Coleoptera)		Thorndon Park, Childerditch	TQ613904	1	1984
Essex Field Club	<i>Stereum hirsutum</i>	fungus		Thorndon Park North, The Forest (decid)	TQ6091	1	2008
Essex Field Club	<i>Stigmella aurella</i>	insect - moth		Thorndon Park Forest	TQ608912	1	1985
Essex Field Club	<i>Stigmus pendulus</i>	insect - hymenopteran	a digger wasp	Holdens Wood, Warley	TQ5991	2	1998
Essex Field Club	<i>Stilbus testaceus</i>	insect - beetle (Coleoptera)		Thorndon Park, Childerditch	TQ613904	1	1984
Essex Field Club	<i>Stomis pumicatus</i>	insect - beetle (Coleoptera)		Thorndon Park	TQ6190	1	1987

Essex Field Club	<i>Stratiomys potamida</i>	insect - true fly (Diptera)		Thorndon Park	TQ6190	1	1984
Essex Field Club	<i>Streptanus aemulans</i>	insect - true bug (Hemiptera)		Thorndon Park Forest	TQ608912	1	1987
Essex Field Club	<i>Streptanus aemulans</i>	insect - true bug (Hemiptera)		Thorndon Park	TQ6090	1	1987
Essex Field Club	<i>Strophosoma melanogrammum</i>	insect - beetle (Coleoptera)	Nut Leaf Weevil	Thorndon Park Forest	TQ608912	1	1984
Essex Field Club	<i>Suillia bicolor</i>	insect - true fly (Diptera)		Barrack Wood	TQ599920	2	1982
Essex Field Club	<i>Suillia humilis</i>	insect - true fly (Diptera)		Barrack Wood	TQ599920	1	1982
Essex Field Club	<i>Suillia variegata</i>	insect - true fly (Diptera)		Thorndon Park North	TQ6190	1	1987
Essex Field Club	<i>Suillus grevillei</i>	fungus		Thorndon Park North, The Forest (decid)	TQ6091	1	2010
Essex Field Club	<i>Symmorphus bifasciatus</i>	insect - hymenopteran	a mason wasp	Thorndon Park North	TQ6190	1	1986
Essex Field Club	<i>Sympetrum sanguineum</i>	insect - dragonfly (Odonata)	Ruddy Darter	Thorndon Park Forest	TQ608912	1	1984
Essex Field Club	<i>Sympetrum striolatum</i>	insect - dragonfly (Odonata)	Common Darter	Thorndon Park Forest	TQ608912	1	1984
Essex Field Club	<i>Synapion ebeninum</i>	insect - beetle (Coleoptera)		Thorndon Park	TQ6190	1	1987
Essex Field Club	<i>Syndemis musculana</i>	insect - moth		Thorndon Country Park North, Little Warley Common (mixed wood)	TQ605912	1	2010
Essex Field Club	<i>Syntomus foveatus</i>	insect - beetle (Coleoptera)		Thorndon Park	TQ6190	1	1987
Essex Field Club	<i>Syntomus obscuroguttatus</i>	insect - beetle (Coleoptera)		Thorndon Park, Childerditch	TQ613904	1	1983
Essex Field Club	<i>Syrirta pipiens</i>	insect - true fly (Diptera)		Thorndon Park, Brentwood	TQ613905	1	1987

Essex Field Club	<i>Syrpita pipiens</i>	insect - true fly (Diptera)		Thorndon Park, Brentwood	TQ611906	1	1987
Essex Field Club	<i>Syrphus ribesii</i>	insect - true fly (Diptera)		Thorndon Park, Brentwood	TQ611906	1	1987
Essex Field Club	<i>Syrphus ribesii</i>	insect - true fly (Diptera)		Thorndon Park, Brentwood	TQ613905	1	1987
Essex Field Club	<i>Syrphus ribesii</i>	insect - true fly (Diptera)		Thorndon Park Forest	TQ608912	1	1987
Essex Field Club	<i>Syrphus vitripennis</i>	insect - true fly (Diptera)		Thorndon Park, Brentwood	TQ613905	1	1987
Essex Field Club	<i>Tachinus laticollis</i>	insect - beetle (Coleoptera)		Thorndon Park	TQ6190	1	1987
Essex Field Club	<i>Tachinus laticollis</i>	insect - beetle (Coleoptera)		Thorndon Park, Childerditch	TQ613904	1	1983
Essex Field Club	<i>Tachinus marginellus</i>	insect - beetle (Coleoptera)		Thorndon Park	TQ6190	1	1987
Essex Field Club	<i>Tachinus rufipes</i>	insect - beetle (Coleoptera)		Thorndon Park	TQ6190	1	1987
Essex Field Club	<i>Tachyporus atriceps</i>	insect - beetle (Coleoptera)		Thorndon Park	TQ6190	1	1987
Essex Field Club	<i>Tachyporus dispar</i>	insect - beetle (Coleoptera)		Thorndon Park	TQ6190	1	1987
Essex Field Club	<i>Tachyporus hypnorum</i>	insect - beetle (Coleoptera)		Thorndon Park	TQ6190	1	1987
Essex Field Club	<i>Tachyporus hypnorum</i>	insect - beetle (Coleoptera)		Thorndon Park, Childerditch	TQ613904	2	1984
Essex Field Club	<i>Tachyporus obtusus</i>	insect - beetle (Coleoptera)		Thorndon Park	TQ6190	1	1987
Essex Field Club	<i>Tachyporus obtusus</i>	insect - beetle (Coleoptera)		Thorndon Park, Childerditch	TQ613904	1	1983
Essex Field Club	<i>Tachyporus solutus</i>	insect - beetle (Coleoptera)		Thorndon Park, Childerditch	TQ613904	1	1983
Essex Field Club	<i>Tachyporus solutus</i>	insect - beetle (Coleoptera)		Thorndon Park	TQ6190	1	1987

Essex Field Club	<i>Tallusia experta</i>	spider (Araneae)		Thorndon Park North	TQ610907	7	1988
Essex Field Club	<i>Tallusia experta</i>	spider (Araneae)		Thorndon Park North	TQ602905	3	1987
Essex Field Club	<i>Talpa europaea</i>	terrestrial mammal	Northern Mole	Thorndon Park Forest	TQ608912	1	1959
Essex Field Club	<i>Talpa europaea</i>	terrestrial mammal	Northern Mole	TQ611917	TQ611917	4	1994
Essex Field Club	<i>Tamus communis</i>	flowering plant	Black Bryony	Childerditch	TQ6190	1	1996
Essex Field Club	<i>Tapinocyba praecox</i>	spider (Araneae)		Thorndon Park North	TQ605907	4	1987
Essex Field Club	<i>Tapinopa longidens</i>	spider (Araneae)		Thorndon Park North	TQ611906	2	1988
Essex Field Club	<i>Taraxacum agg.</i>	flowering plant		Childerditch	TQ6190	1	1996
Essex Field Club	<i>Taraxacum agg.</i>	flowering plant		Warley Hospital	TQ5992	2	2010
Essex Field Club	<i>Tasgius globulifer</i>	insect - beetle (Coleoptera)		Thorndon Park, Childerditch	TQ613904	1	1983
Essex Field Club	<i>Tasgius melanarius</i>	insect - beetle (Coleoptera)		Thorndon Park	TQ6190	1	1987
Essex Field Club	<i>Tasgius morsitans</i>	insect - beetle (Coleoptera)		Thorndon Park	TQ6190	1	1987
Essex Field Club	<i>Tegenaria silvestris</i>	spider (Araneae)		Thorndon Park North	TQ605907	6	1987
Essex Field Club	<i>Telmatophilus caricis</i>	insect - beetle (Coleoptera)		Thorndon Park, Childerditch	TQ613904	1	1983
Essex Field Club	<i>Tetanocera elata</i>	insect - true fly (Diptera)		Thorndon Park North	TQ6190	1	1987
Essex Field Club	<i>Tethea ocularis</i>	insect - moth	Figure of Eighty	Thorndon Country Park, Brentwood	TQ605910	1	1973
Essex Field Club	<i>Tethea ocularis</i>	insect - moth	Figure of Eighty	Thorndon Park, nr Brentwood	TQ605910	1	1974
Essex Field Club	<i>Tetragnatha extensa</i>	spider (Araneae)		Thorndon Park North	TQ612905	2	1988
Essex Field Club	<i>Tetragnatha montana</i>	spider (Araneae)		Thorndon Park North (DECID WOODS)	TQ608908	1	1987
Essex Field Club	<i>Tetragnatha montana</i>	spider (Araneae)		Thorndon Park North	TQ608908	4	1988
Essex Field Club	<i>Tetragnatha montana</i>	spider (Araneae)		Thorndon Park North	TQ616913	2	1988
Essex Field Club	<i>Tetragnatha nigrita</i>	spider (Araneae)		Thorndon Park North	TQ608908	2	1988
Essex Field Club	<i>Tetragnatha obtusa</i>	spider (Araneae)		Thorndon Park North (DECID WOODS)	TQ608908	1	1987
Essex Field Club	<i>Tetragnatha obtusa</i>	spider (Araneae)		Thorndon Park North	TQ611908	2	1988
Essex Field Club	<i>Tetragnatha obtusa</i>	spider (Araneae)		Thorndon Park North	TQ6190	2	1991
Essex Field Club	<i>Tetragnatha obtusa</i>	spider (Araneae)		Thorndon Park North	TQ608908	4	1988

Essex Field Club	<i>Tetraphis pellucida</i>	moss	Pellucid Four-tooth Moss	Great Warley, Warley Gap	TQ5991	1	1986
Essex Field Club	<i>Tetraphis pellucida</i>	moss	Pellucid Four-tooth Moss	Great Warley, Holdens Wood	TQ5990	2	1986
Essex Field Club	<i>Tetraphis pellucida</i>	moss	Pellucid Four-tooth Moss	Great Warley, Holdens Wood (east)	TQ594911	1	1984
Essex Field Club	<i>Tetraphis pellucida</i>	moss	Pellucid Four-tooth Moss	Brentwood, Hart's Wood	TQ6092	2	1990
Essex Field Club	<i>Tetraphis pellucida</i>	moss	Pellucid Four-tooth Moss	Little Warley Common, bridge over stream	TQ602912	1	1973
Essex Field Club	<i>Tetraphis pellucida</i>	moss	Pellucid Four-tooth Moss	Great Warley, Holdens Wood	TQ5991	2	1986
Essex Field Club	<i>Tetraphis pellucida</i>	moss	Pellucid Four-tooth Moss	Great Warley, Warley Gap	TQ5990	1	1986
Essex Field Club	<i>Tetraphis pellucida</i>	moss	Pellucid Four-tooth Moss	Brentwood, Kent's Wood	TQ6091	2	1995
Essex Field Club	<i>Tetraphis pellucida</i>	moss	Pellucid Four-tooth Moss	Little Wartley, Scrub Hill	TQ6091	1	1979
Essex Field Club	<i>Tetraphis pellucida</i>	moss	Pellucid Four-tooth Moss	Great Warley, Holdens Wood (east)	TQ594907	1	1984
Essex Field Club	<i>Tetratoma fungorum</i>	insect - beetle (Coleoptera)		Thorndon Park, Childerditch	TQ613904	1	1983
Essex Field Club	<i>Thalpophila matura</i>	insect - moth	Straw Underwing	Thorndon Country Park, Brentwood	TQ605910	1	1973
Essex Field Club	<i>Thalpophila matura</i>	insect - moth	Straw Underwing	Thorndon Park, nr Brentwood	TQ605910	1	1974
Essex Field Club	<i>Thanasimus formicarius</i>	insect - beetle (Coleoptera)	Ant Beetle	Thorndon Park, Childerditch	TQ613904	1	1983
Essex Field Club	<i>Thera britannica</i>	insect - moth	Spruce Carpet	Thorndon Country Park, Brentwood	TQ605910	1	1973
Essex Field Club	<i>Thera obeliscata</i>	insect - moth	Grey Pine Carpet	Thorndon Country Park North (mixed wood)	TQ605913	1	2010
Essex Field Club	<i>Thera obeliscata</i>	insect - moth	Grey Pine Carpet	Thorndon Park, nr Brentwood	TQ605910	1	1974
Essex Field Club	<i>Thera obeliscata</i>	insect - moth	Grey Pine Carpet	Thorndon Country Park North, Little Warley Common (mixed wood)	TQ605912	1	2010
Essex Field Club	<i>Thera obeliscata</i>	insect - moth	Grey Pine Carpet	Thorndon Country Park, Brentwood	TQ605910	1	1973
Essex Field Club	<i>Theria primaria</i>	insect - moth	Early Moth	Thorndon Park, nr Brentwood	TQ605910	1	1974
Essex Field Club	<i>Theria primaria</i>	insect - moth	Early Moth	Thorndon Country Park, Brentwood	TQ605910	1	1973



Essex Field Club	<i>Theria primaria</i>	insect - moth	Early Moth	Thorndon Park,Childerditch Street	TQ614903	1	1974
Essex Field Club	<i>Theridion mystaceum</i>	spider (Araneae)		Thorndon Park North	TQ608908	2	1988
Essex Field Club	<i>Theridion sisyphium</i>	spider (Araneae)		Hoddens Wood,Warley	TQ5991	1	1998
Essex Field Club	<i>Theridion sisyphium</i>	spider (Araneae)		Thorndon Park North	TQ608908	2	1988
Essex Field Club	<i>Theridion sisyphium</i>	spider (Araneae)		Thorndon Park North (MIXED WOODS)	TQ610907	1	1986
Essex Field Club	<i>Theridion sisyphium</i>	spider (Araneae)		Holdens Wood, Warley	TQ5991	1	1998
Essex Field Club	<i>Theridion sisyphium</i>	spider (Araneae)		Thorndon Park North	TQ610907	1	1986
Essex Field Club	<i>Theridion sisyphium</i>	spider (Araneae)		Thorndon Park North	TQ605907	2	1989
Essex Field Club	<i>Theridion sisyphium</i>	spider (Araneae)		Thorndon Park North	TQ616914	2	1987
Essex Field Club	<i>Theridion tinctum</i>	spider (Araneae)		Thorndon Park North	TQ608908	3	1988
Essex Field Club	<i>Theridion tinctum</i>	spider (Araneae)		Thorndon Park North	TQ6190	3	1991
Essex Field Club	<i>Theridion tinctum</i>	spider (Araneae)		Thorndon Park North	TQ605907	2	1989
Essex Field Club	<i>Theridion tinctum</i>	spider (Araneae)		Thorndon Park North (DECID WOODS)	TQ608908	1	1987
Essex Field Club	<i>Theridion varians</i>	spider (Araneae)		Thorndon Park North	TQ608908	7	1988
Essex Field Club	<i>Theridion varians</i>	spider (Araneae)		Thorndon Park North (DECID WOODS)	TQ608908	1	1987
Essex Field Club	<i>Theridion varians</i>	spider (Araneae)		Thorndon Park North	TQ611906	2	1988
Essex Field Club	<i>Theridion varians</i>	spider (Araneae)		Thorndon Park North	TQ616914	3	1987
Essex Field Club	<i>Tholera cespitis</i>	insect - moth	Hedge Rustic	Thorndon Park,nr Brentwood	TQ605910	1	1974
Essex Field Club	<i>Tholera cespitis</i>	insect - moth	Hedge Rustic	Thorndon Country Park,Brentwood	TQ605910	1	1973
Essex Field Club	<i>Tholera decimalis</i>	insect - moth	Feathered Gothic	Thorndon Park,nr Brentwood	TQ605910	1	1974
Essex Field Club	<i>Tholera decimalis</i>	insect - moth	Feathered Gothic	Thorndon Country Park,Brentwood	TQ605910	1	1973
Essex Field Club	<i>Tholera decimalis</i>	insect - moth	Feathered Gothic	Thorndon Park,Childerditch Street	TQ614903	1	1974
Essex Field Club	<i>Thumatha senex</i>	insect - moth	Round-winged Muslin	Thorndon Park,nr Brentwood	TQ605910	1	1974
Essex Field Club	<i>Thumatha senex</i>	insect - moth	Round-winged Muslin	Thorndon Country Park,Brentwood	TQ605910	1	1973
Essex Field Club	<i>Thumatha senex</i>	insect - moth	Round-winged Muslin	Thorndon Park,Childerditch Street	TQ614903	1	1974

Essex Field Club	<i>Thyatira batis</i>	insect - moth	Peach Blossom	Thorndon Country Park, Brentwood	TQ605910	1	1973
Essex Field Club	<i>Thyatira batis</i>	insect - moth	Peach Blossom	Thorndon Park, Childerditch Street	TQ614903	1	1974
Essex Field Club	<i>Thyatira batis</i>	insect - moth	Peach Blossom	Thorndon Country Park North	TQ605913	1	2009
Essex Field Club	<i>Thyatira batis</i>	insect - moth	Peach Blossom	Thorndon Park, nr Brentwood	TQ605910	1	1974
Essex Field Club	<i>Thymelicus lineola</i>	insect - butterfly	Essex Skipper	Little Warley Common	TQ607905	2	2011
Essex Field Club	<i>Thymelicus lineola</i>	insect - butterfly	Essex Skipper	Thorndon CP: North	TQ6190	1	1991
Essex Field Club	<i>Thymelicus lineola</i>	insect - butterfly	Essex Skipper	Childerditch Common	TQ69A	1	1992
Essex Field Club	<i>Thymelicus lineola</i>	insect - butterfly	Essex Skipper	Thorndon CP	TQ6091	2	1993
Essex Field Club	<i>Thymelicus lineola</i>	insect - butterfly	Essex Skipper	Warley: West Brentwood Area	TQ59W	2	2001
Essex Field Club	<i>Thymelicus lineola</i>	insect - butterfly	Essex Skipper	Little Warley Common	TQ606906	1	1993
Essex Field Club	<i>Thymelicus lineola</i>	insect - butterfly	Essex Skipper	Thorndon CP	TQ69A	1	1995
Essex Field Club	<i>Thymelicus lineola</i>	insect - butterfly	Essex Skipper	Thorndon CP	TQ608915	1	2008
Essex Field Club	<i>Thymelicus lineola</i>	insect - butterfly	Essex Skipper	Thorndon CP: North	TQ69A	1	1991
Essex Field Club	<i>Thymelicus lineola</i>	insect - butterfly	Essex Skipper	Great Warley	TQ59V	1	2000
Essex Field Club	<i>Thymelicus lineola</i>	insect - butterfly	Essex Skipper	Thorndon CP	TQ615922	1	1996
Essex Field Club	<i>Thymelicus lineola</i>	insect - butterfly	Essex Skipper	Little Warley Common	TQ606907	2	1994
Essex Field Club	<i>Thymelicus lineola</i>	insect - butterfly	Essex Skipper	Thorndon CP: Childerditch Ponds	TQ613905	13	1986
Essex Field Club	<i>Thymelicus lineola</i>	insect - butterfly	Essex Skipper	Thorndon CP	TQ6090	2	2008
Essex Field Club	<i>Thymelicus lineola</i>	insect - butterfly	Essex Skipper	Warley / West Brentwood	TQ59W	1	1999
Essex Field Club	<i>Thymelicus lineola</i>	insect - butterfly	Essex Skipper	Great Warley Area	TQ59V	1	1999
Essex Field Club	<i>Thymelicus lineola</i>	insect - butterfly	Essex Skipper	Thorndon CP	TQ6190	2	1992
Essex Field Club	<i>Thymelicus sylvestris</i>	insect - butterfly	Small Skipper	Little Warley Common	TQ606906	1	1993
Essex Field Club	<i>Thymelicus sylvestris</i>	insect - butterfly	Small Skipper	Thorndon CP	TQ6190	2	1990
Essex Field Club	<i>Thymelicus sylvestris</i>	insect - butterfly	Small Skipper	Warley: West Brentwood Area	TQ59W	2	2001
Essex Field Club	<i>Thymelicus sylvestris</i>	insect - butterfly	Small Skipper	Thorndon CP	TQ608915	1	2008
Essex Field Club	<i>Thymelicus sylvestris</i>	insect - butterfly	Small Skipper	Thorndon CP: North	TQ604913	1	1997
Essex Field Club	<i>Thymelicus sylvestris</i>	insect - butterfly	Small Skipper	Great Warley Area	TQ59V	1	1999
Essex Field Club	<i>Thymelicus sylvestris</i>	insect - butterfly	Small Skipper	Thorndon CP	TQ615922	1	1996
Essex Field Club	<i>Thymelicus sylvestris</i>	insect - butterfly	Small Skipper	Thorndon CP: North	TQ69A	1	1991
Essex Field Club	<i>Thymelicus sylvestris</i>	insect - butterfly	Small Skipper	Little Warley Common	TQ606907	1	1994
Essex Field Club	<i>Thymelicus sylvestris</i>	insect - butterfly	Small Skipper	Thorndon CP	TQ69A	1	1995

Essex Field Club	<i>Thymelicus sylvestris</i>	insect - butterfly	Small Skipper	Childerditch Common	TQ69A	1	1992
Essex Field Club	<i>Thymelicus sylvestris</i>	insect - butterfly	Small Skipper	Thorndon CP	TQ6090	2	2008
Essex Field Club	<i>Thymelicus sylvestris</i>	insect - butterfly	Small Skipper	Thorndon CP: North	TQ610908	1	1998
Essex Field Club	<i>Thymelicus sylvestris</i>	insect - butterfly	Small Skipper	Little Warley Common	TQ606905	1	2013
Essex Field Club	<i>Thymelicus sylvestris</i>	insect - butterfly	Small Skipper	Thorndon CP	TQ616917	1	2012
Essex Field Club	<i>Thymelicus sylvestris</i>	insect - butterfly	Small Skipper	Warley / West Brentwood	TQ59W	1	1999
Essex Field Club	<i>Thymelicus sylvestris</i>	insect - butterfly	Small Skipper	Little Warley Common	TQ607905	1	2011
Essex Field Club	<i>Thymelicus sylvestris</i>	insect - butterfly	Small Skipper	Thorndon CP: Childerditch Ponds	TQ613905	16	1986
Essex Field Club	<i>Thymelicus sylvestris</i>	insect - butterfly	Small Skipper	Great Warley	TQ59V	2	2001
Essex Field Club	<i>Thymelicus sylvestris</i>	insect - butterfly	Small Skipper	Thorndon CP	TQ6091	2	1993
Essex Field Club	<i>Thymelicus sylvestris</i>	insect - butterfly	Small Skipper	Thorndon CP: North	TQ6190	1	1991
Essex Field Club	<i>Thymelicus sylvestris/lineola</i>	insect - butterfly		Thorndon CP: Childerditch Ponds	TQ613905	5	1985
Essex Field Club	<i>Thymelicus sylvestris/lineola</i>	insect - butterfly		Little Warley Common	TQ606905	1	2013
Essex Field Club	<i>Thymelicus sylvestris/lineola</i>	insect - butterfly		Thorndon CP: Childerditch Common	TQ608907	1	2013
Essex Field Club	<i>Tibellus oblongus</i>	spider (Araneae)		Thorndon Park North	TQ610907	2	1986
Essex Field Club	<i>Tibellus oblongus</i>	spider (Araneae)		Thorndon Park North	TQ616914	2	1987
Essex Field Club	<i>Timandra comae</i>	insect - moth	Blood-vein	Thorndon Park,nr Brentwood	TQ605910	1	1974
Essex Field Club	<i>Timandra comae</i>	insect - moth	Blood-vein	Thorndon Country Park,Brentwood	TQ605910	1	1973
Essex Field Club	<i>Timandra comae</i>	insect - moth	Blood-vein	Thorndon Park,Childerditch Street	TQ614903	1	1974
Essex Field Club	<i>Tiso vagans</i>	spider (Araneae)		Thorndon Park North	TQ605907	4	1987
Essex Field Club	<i>Tiso vagans</i>	spider (Araneae)		Thorndon Park North	TQ6190	2	1991
Essex Field Club	<i>Torilis japonica</i>	flowering plant	Upright Hedge-parsley / Hedge Parsley	Childerditch	TQ6190	1	1996
Essex Field Club	<i>Tortrix viridana</i>	insect - moth	Green Oak Tortrix	Thorndon Country Park North	TQ605913	1	2009
Essex Field Club	<i>Tortrix viridana</i>	insect - moth	Green Oak Tortrix	Little Warley Common	TQ606906	1	2011
Essex Field Club	<i>Tortrix viridana</i>	insect - moth	Green Oak Tortrix	Little Warley Common	TQ607905	1	2012
Essex Field Club	<i>Tortula muralis</i>	moss	Wall Screw-moss	Great Warley, Holdens Wood (east)	TQ594911	1	1984

Essex Field Club	<i>Tortula muralis</i>	moss	Wall Screw-moss	Thorndon Park Forest	TQ608912	1	1985
Essex Field Club	<i>Tortula muralis</i>	moss	Wall Screw-moss	Great Warley, Regimental Chapel	TQ592913	1	1986
Essex Field Club	<i>Tortula muralis</i>	moss	Wall Screw-moss	Great Warley, Holdens Wood (east)	TQ594907	1	1984
Essex Field Club	<i>Tortula muralis</i>	moss	Wall Screw-moss	Little Wartley, Scrub Hill	TQ6091	1	1979
Essex Field Club	<i>Trametes gibbosa</i>	fungus		Thorndon Park North, The Forest and Little Warley Common (decid)	TQ6091	1	2011
Essex Field Club	<i>Trametes hirsuta</i>	fungus		Thorndon Park North, The Forest (decid)	TQ6091	1	2008
Essex Field Club	<i>Trametes versicolor</i>	fungus		Thorndon Park North, The Forest (decid)	TQ6091	1	2009
Essex Field Club	<i>Trametes versicolor</i>	fungus		Thorndon Park North, The Forest and Little Warley Common (decid)	TQ6091	1	2011
Essex Field Club	<i>Trechus obtusus</i>	insect - beetle (Coleoptera)		Thorndon Park	TQ6190	1	1987
Essex Field Club	<i>Trechus obtusus</i>	insect - beetle (Coleoptera)		Thorndon Park, Childerditch	TQ613904	1	1983
Essex Field Club	<i>Trechus quadristriatus</i>	insect - beetle (Coleoptera)		Thorndon Park, Childerditch	TQ613904	1	1983
Essex Field Club	<i>Trechus secalis</i>	insect - beetle (Coleoptera)		Thorndon Park	TQ6190	1	1987
Essex Field Club	<i>Triaxomera parasitella</i>	insect - moth		Thorndon Park Forest	TQ608912	1	1994
Essex Field Club	<i>Trichinomyia flavipes</i>	insect - true fly (Diptera)		Barrack Wood	TQ599920	1	1982
Essex Field Club	<i>Trichiura crataegi</i>	insect - moth	Pale Eggar	Thorndon Country Park, Brentwood	TQ605910	1	1973
Essex Field Club	<i>Trichocera hiemalis</i>	insect - true fly (Diptera)		Thorndon Park North	TQ6190	1	1987
Essex Field Club	<i>Tricholoma fulvum</i>	fungus		Thorndon Park North	TQ609915	1	1996
Essex Field Club	<i>Tricholoma saponaceum</i>	fungus		Thorndon Park North	TQ609915	1	1992

Essex Field Club	<i>Tricholomopsis rutilans</i>	fungus		Thorndon Park North	TQ609915	1	1997
Essex Field Club	<i>Trichoniscus pusillus</i>	woodlouse	Common pygmy woodlouse	Thorndon Park	TQ605907	2	1987
Essex Field Club	<i>Trichoniscus pusillus</i>	woodlouse	Common pygmy woodlouse	Thorndon Park	TQ609908	1	1987
Essex Field Club	<i>Trifolium campestre</i>	flowering plant	Hop Trefoil	Warley Hospital	TQ5992	1	2010
Essex Field Club	<i>Trifolium dubium</i>	flowering plant	Lesser Trefoil / Lesser Yellow Trefoil	Chindits :Lane area	TQ5992	1	2010
Essex Field Club	<i>Trifolium pratense</i>	flowering plant	Red Clover	Warley Hospital	TQ5992	1	2010
Essex Field Club	<i>Trifolium pratense</i>	flowering plant	Red Clover	Childerditch	TQ6190	1	1996
Essex Field Club	<i>Trifolium repens</i>	flowering plant	White Clover	Childerditch	TQ6190	1	1996
Essex Field Club	<i>Trifolium repens</i>	flowering plant	White Clover	Chindits :Lane area	TQ5992	1	2010
Essex Field Club	<i>Triphleba collini</i>	insect - true fly (Diptera)		Thorndon Park North	TQ6190	1	1987
Essex Field Club	<i>Triplax lacordairii</i>	insect - beetle (Coleoptera)		Thorndon Park, Childerditch	TQ613904	1	1983
Essex Field Club	<i>Tripleurospermum inodorum</i>	flowering plant	Scentless Mayweed	Warley Hospital	TQ5992	1	2010
EFC/EARG	<i>Triturus cristatus</i>	amphibian	Warty Newt / Great Crested Newt	Ephemeral Pools Thorndon Country Park	TQ612910	1	2004
EFC/EARG	<i>Triturus cristatus</i>	amphibian	Warty Newt / Great Crested Newt	Childerditch Wood	TQ611906	4	2006
EFC/EARG	<i>Triturus cristatus</i>	amphibian	Warty Newt / Great Crested Newt	Picnic site Thorndon Country Park	TQ608914	2	2006
EFC/EARG	<i>Triturus cristatus</i>	amphibian	Warty Newt / Great Crested Newt	Ephemeral pools Thorndon Country Park	TQ612910	4	2006
EFC/EARG	<i>Triturus helveticus</i>	amphibian	Palmate Newt	Harts Wood	TQ603923	1	2005
EFC/EARG	<i>Triturus helveticus</i>	amphibian	Palmate Newt	Brentwood, cm14 5al (pinpoint)	TQ598925	2	2013
EFC/EARG	<i>Triturus helveticus</i>	amphibian	Palmate Newt	Ephemeral pools Thorndon Country Park	TQ612910	2	2004
EFC/EARG	<i>Triturus helveticus</i>	amphibian	Palmate Newt	Picnic site Thorndon Country Park	TQ608914	3	2004
EFC/EARG	<i>Triturus helveticus</i>	amphibian	Palmate Newt	Childerditch Wood	TQ611906	1	2002
EFC/EARG	<i>Triturus helveticus</i>	amphibian	Palmate Newt	Ephemeral Pools Thorndon Country Park	TQ612910	1	2002

EFC/EARG	<i>Triturus helveticus</i>	amphibian	Palmate Newt	brentwood (pinpoint)	TQ598923	2	2013
EFC/EARG	<i>Triturus helveticus</i>	amphibian	Palmate Newt	Wood edge	TQ612905	1	2002
EFC/EARG	<i>Triturus helveticus</i>	amphibian	Palmate Newt	Donkey Lane Plantation, Brentwood	TQ598921	1	2005
EFC/EARG	<i>Triturus vulgaris</i>	amphibian	Smooth Newt	Childerditch Wood	TQ611906	1	2002
EFC/EARG	<i>Triturus vulgaris</i>	amphibian	Smooth Newt	Picnic site Thorndon Country Park	TQ608914	2	2004
Essex Field Club	<i>Trochosa ruricola</i>	spider (Araneae)		Thorndon Park North	TQ610907	2	1986
Essex Field Club	<i>Trochosa ruricola</i>	spider (Araneae)		Thorndon Park North	TQ611905	2	1988
Essex Field Club	<i>Trochosa ruricola</i>	spider (Araneae)		Thorndon Park North	TQ605907	4	1987
Essex Field Club	<i>Trochosa terricola</i>	spider (Araneae)		Thorndon Park North	TQ605907	5	1987
Essex Field Club	<i>Trypoxylon clavicerum</i>	insect - hymenopteran	Club Horned Wood Borer Wasp	Holdens Wood, Warley	TQ5991	1	1998
Essex Field Club	<i>Tussilago farfara</i>	flowering plant	Colt's-foot	Warley Hospital	TQ5992	1	2010
Essex Field Club	<i>Typha angustifolia</i>	flowering plant	Lesser Bulrush / Lesser Reedmace	Childerditch	TQ6190	1	1996
Essex Field Club	<i>Typha latifolia</i>	flowering plant	Bulrush / Great Reedmace / False Bulrush	Childerditch	TQ6190	1	1996
Essex Field Club	<i>Typhamyza bifasciata</i>	insect - true fly (Diptera)		Thorndon Park	TQ613904	1	1984
Essex Field Club	<i>Tyria jacobaeae</i>	insect - moth	Cinnabar	Little Warley Common	TQ606906	1	2011
Essex Field Club	<i>Tyria jacobaeae</i>	insect - moth	Cinnabar	Ellen's Wood meadow, Great Warley	TQ599912	1	2013
Essex Field Club	<i>Tyria jacobaeae</i>	insect - moth	Cinnabar	Thorndon Country Park, Brentwood	TQ605910	1	1973
Essex Field Club	<i>Tyria jacobaeae</i>	insect - moth	Cinnabar	Little Warley Common	TQ606905	1	2013
Essex Field Club	<i>Tyria jacobaeae</i>	insect - moth	Cinnabar	Thorndon Park, nr Brentwood	TQ605910	1	1974
Essex Field Club	<i>Tytthaspis sedecimpunctata</i>	insect - beetle (Coleoptera)	16-spot Ladybird	Thorndon Park	TQ6190	1	1987
Essex Field Club	<i>Tytthaspis sedecimpunctata</i>	insect - beetle (Coleoptera)	16-spot Ladybird	Thorndon Park, Childerditch	TQ613904	2	1984
Essex Field Club	<i>Udea olivalis</i>	insect - moth		Thorndon Country Park North	TQ605913	1	2009
Essex Field Club	<i>Ulex europaeus</i>	flowering plant	Gorse / Furze	Chindits :Lane area	TQ5992	1	2010
Essex Field Club	<i>Ulmus procera</i>	flowering plant	English Elm	Childerditch	TQ6190	1	1996

Essex Field Club	<i>Ulotia bruchii</i>	moss	Bruch's Pincushion	Brentwood, Thorndon Park North	TQ6190	2	2004
Essex Field Club	<i>Ulotia bruchii</i>	moss	Bruch's Pincushion	Brentwood, Thorndon Park North	TQ6191	2	2004
Essex Field Club	<i>Ulotia crispa</i>	moss	Crisped Pincushion	Brentwood, Thorndon Park North	TQ6190	2	2004
Essex Field Club	<i>Urtica dioica</i>	flowering plant	Common Nettle / Stinging Nettle	Childerditch	TQ6190	1	1996
Essex Field Club	<i>Urtica dioica</i>	flowering plant	Common Nettle / Stinging Nettle	Chindits :Lane area	TQ5992	1	2010
Essex Field Club	<i>Vanessa atalanta</i>	insect - butterfly	Red Admiral	Great Warley	TQ59V	2	2001
Essex Field Club	<i>Vanessa atalanta</i>	insect - butterfly	Red Admiral	Thorndon CP	TQ6190	1	1990
Essex Field Club	<i>Vanessa atalanta</i>	insect - butterfly	Red Admiral	Rettendon, CM3 8EL	TQ610914	1	2012
Essex Field Club	<i>Vanessa atalanta</i>	insect - butterfly	Red Admiral	Thorndon CP: Childerditch Ponds	TQ613905	3	1985
Essex Field Club	<i>Vanessa atalanta</i>	insect - butterfly	Red Admiral	Childerditch Common	TQ611904	1	2011
Essex Field Club	<i>Vanessa atalanta</i>	insect - butterfly	Red Admiral	Thorndon CP	TQ6091	3	1993
Essex Field Club	<i>Vanessa atalanta</i>	insect - butterfly	Red Admiral	Warley / West Brentwood	TQ59W	1	1999
Essex Field Club	<i>Vanessa atalanta</i>	insect - butterfly	Red Admiral	Great Warley Area	TQ59V	1	1999
Essex Field Club	<i>Vanessa atalanta</i>	insect - butterfly	Red Admiral	Thorndon CP	TQ69A	1	1995
Essex Field Club	<i>Vanessa atalanta</i>	insect - butterfly	Red Admiral	Thorndon CP	TQ608915	1	2007
Essex Field Club	<i>Vanessa atalanta</i>	insect - butterfly	Red Admiral	Thorndon CP: heathland restoration area	TQ612911	1	2011
Essex Field Club	<i>Vanessa atalanta</i>	insect - butterfly	Red Admiral	Ellen's Wood	TQ599912	1	2011
Essex Field Club	<i>Vanessa atalanta</i>	insect - butterfly	Red Admiral	Thorndon CP	TQ610905	1	2010
Essex Field Club	<i>Vanessa atalanta</i>	insect - butterfly	Red Admiral	Warley: West Brentwood Area	TQ59W	2	2001
Essex Field Club	<i>Vanessa atalanta</i>	insect - butterfly	Red Admiral	Little Warley Common	TQ606907	1	1994
Essex Field Club	<i>Vanessa atalanta</i>	insect - butterfly	Red Admiral	Thorndon CP: Childerditch Ponds	TQ602915	1	1986
Essex Field Club	<i>Vanessa atalanta</i>	insect - butterfly	Red Admiral	5 Eleanor Way, Brentwood, Essex CM14	TQ6092	4	1993
Essex Field Club	<i>Vanessa atalanta</i>	insect - butterfly	Red Admiral	Thorndon CP	TQ6090	1	1996
Essex Field Club	<i>Vanessa atalanta</i>	insect - butterfly	Red Admiral	Thorndon CP: North	TQ610908	1	1998
Essex Field Club	<i>Vanessa cardui</i>	insect - butterfly	Painted Lady	Childerditch Common	TQ609906	1	2009

Essex Field Club	<i>Vanessa cardui</i>	insect - butterfly	Painted Lady	Little Warley Common	TQ606907	1	1994
Essex Field Club	<i>Vanessa cardui</i>	insect - butterfly	Painted Lady	Warley: West Brentwood Area	TQ59W	1	2000
Essex Field Club	<i>Vanessa cardui</i>	insect - butterfly	Painted Lady	Great Warley	TQ59V	1	2000
Essex Field Club	<i>Vanessa cardui</i>	insect - butterfly	Painted Lady	Thorndon CP	TQ6090	2	1996
Essex Field Club	<i>Vanessa cardui</i>	insect - butterfly	Painted Lady	Hatch Farm, Brentwood	TQ616906	1	2003
Essex Field Club	<i>Vanessa cardui</i>	insect - butterfly	Painted Lady	Thorndon CP: Childerditch Ponds	TQ613905	3	1985
Essex Field Club	<i>Veronica arvensis</i>	flowering plant	Wall Speedwell	Chindits :Lane area	TQ5992	1	2010
Essex Field Club	<i>Veronica chamaedrys</i>	flowering plant	Germander Speedwell / Birdseye Speedwell	Childerditch	TQ6190	1	1996
Essex Field Club	<i>Veronica filiformis</i>	flowering plant	Slender Speedwell	Lorne Road Cemetery	TQ5992	1	2010
Essex Field Club	<i>Veronica hederifolia</i>	flowering plant	Ivy-leaved Speedwell (agg.)	Warley Hospital	TQ5992	1	2010
Essex Field Club	<i>Veronica serpyllifolia</i>	flowering plant	Thyme-leaved Speedwell	Childerditch	TQ6190	1	1996
Essex Field Club	<i>Vicia cracca</i>	flowering plant	Tufted Vetch	Childerditch	TQ6190	1	1996
Essex Field Club	<i>Vicia hirsuta</i>	flowering plant	Hairy Tare	Warley Hospital	TQ5992	1	2010
Essex Field Club	<i>Vicia sativa</i>	flowering plant	Common Vetch	Warley Hospital	TQ5992	1	2010
Essex Field Club	<i>Vicia sativa subsp. segetalis</i>	flowering plant	Common Vetch	Childerditch	TQ6190	1	1996
Essex Field Club	<i>Vicia sepium</i>	flowering plant	Bush Vetch	Childerditch	TQ6190	1	1996
Essex Field Club	<i>Volucella pellucens</i>	insect - true fly (Diptera)		Thorndon Park, Brentwood	TQ613905	1	1987
Essex Field Club	<i>Vulpes vulpes</i>	terrestrial mammal	Red Fox	TQ607903	TQ607903	3	2005
Essex Field Club	<i>Vulpes vulpes</i>	terrestrial mammal	Red Fox	Thorndon Park Forest	TQ608912	1	1985
Essex Field Club	<i>Walckenaeria acuminata</i>	spider (Araneae)		Thorndon Park North (DECID WOODS)	TQ609908	2	1987
Essex Field Club	<i>Walckenaeria acuminata</i>	spider (Araneae)		Thorndon Park North	TQ605907	4	1987
Essex Field Club	<i>Walckenaeria acuminata</i>	spider (Araneae)		Thorndon Park North	TQ609908	2	1987
Essex Field Club	<i>Walckenaeria antica</i>	spider (Araneae)		Thorndon Park North	TQ605907	7	1987
Essex Field Club	<i>Walckenaeria atrotibialis</i>	spider (Araneae)		Thorndon Park North	TQ605907	5	1987
Essex Field Club	<i>Walckenaeria nudipalpis</i>	spider (Araneae)		Thorndon Park North	TQ610907	4	1987



Essex Field Club	<i>Walckenaeria unicornis</i>	spider (Araneae)		Thorndon Park North	TQ610907	5	1988
Essex Field Club	<i>Walckenaeria unicornis</i>	spider (Araneae)		Thorndon Park North	TQ616914	2	1987
Essex Field Club	<i>Walckenaeria unicornis</i>	spider (Araneae)		Thorndon Park North	TQ605907	4	1987
Essex Field Club	<i>Walckenaeria unicornis</i>	spider (Araneae)		Thorndon Park North	TQ6190	2	1991
Essex Field Club	<i>Walckenaeria vigilax</i>	spider (Araneae)		Thorndon Park North	TQ610907	2	1986
Essex Field Club	<i>Warnstorfia fluitans</i>	moss	Floating Hook-moss	Brentwood, Kent's Wood	TQ6091	2	1995
Essex Field Club	<i>Warnstorfia fluitans</i>	moss	Floating Hook-moss	Brentwood, Hart's Wood	TQ6092	1	1980
Essex Field Club	<i>Watsonalla binaria</i>	insect - moth	Oak Hook-tip	Thorndon Park,nr Brentwood	TQ605910	1	1974
Essex Field Club	<i>Watsonalla binaria</i>	insect - moth	Oak Hook-tip	Thorndon Country Park North, Little Warley Common (mixed wood)	TQ605912	2	2010
Essex Field Club	<i>Watsonalla binaria</i>	insect - moth	Oak Hook-tip	Thorndon Country Park,Brentwood	TQ605910	1	1973
Essex Field Club	<i>Watsonalla cultraria</i>	insect - moth	Barred Hook-tip	Thorndon Country Park,Brentwood	TQ605910	1	1973
Essex Field Club	<i>Watsonalla cultraria</i>	insect - moth	Barred Hook-tip	Thorndon Country Park North (mixed wood)	TQ605913	1	2010
Essex Field Club	<i>Watsonalla cultraria</i>	insect - moth	Barred Hook-tip	Thorndon Park,nr Brentwood	TQ605910	1	1974
Essex Field Club	<i>Watsonalla cultraria</i>	insect - moth	Barred Hook-tip	Thorndon Country Park North, Little Warley Common (mixed wood)	TQ605912	1	2010
Essex Field Club	<i>Xanthia aurago</i>	insect - moth	Barred Sallow	Thorndon Country Park North	TQ605913	1	2009
Essex Field Club	<i>Xanthia aurago</i>	insect - moth	Barred Sallow	Thorndon Country Park,Brentwood	TQ605910	1	1973
Essex Field Club	<i>Xanthia aurago</i>	insect - moth	Barred Sallow	Thorndon Park,nr Brentwood	TQ605910	1	1974
Essex Field Club	<i>Xanthia citrigo</i>	insect - moth	Orange Sallow	Thorndon Country Park,Brentwood	TQ605910	1	1973
Essex Field Club	<i>Xanthia citrigo</i>	insect - moth	Orange Sallow	Thorndon Park,nr Brentwood	TQ605910	1	1974
Essex Field Club	<i>Xanthia icteritia</i>	insect - moth	Sallow	Thorndon Country Park,Brentwood	TQ605910	1	1973
Essex Field Club	<i>Xanthia icteritia</i>	insect - moth	Sallow	Thorndon Park,nr Brentwood	TQ605910	1	1974
Essex Field Club	<i>Xanthia icteritia</i>	insect - moth	Sallow	Thorndon Country Park North	TQ605913	1	2009
Essex Field Club	<i>Xanthia togata</i>	insect - moth	Pink-barred Sallow	Thorndon Country Park North	TQ605913	1	2009

Essex Field Club	<i>Xanthia togata</i>	insect - moth	Pink-barred Sallow	Thorndon Country Park, Brentwood	TQ605910	1	1973
Essex Field Club	<i>Xanthia togata</i>	insect - moth	Pink-barred Sallow	Thorndon Park, nr Brentwood	TQ605910	1	1974
Essex Field Club	<i>Xanthogramma pedissequum</i>	insect - true fly (Diptera)		Thorndon Park, Brentwood	TQ613905	1	1987
Essex Field Club	<i>Xantholinus linearis</i>	insect - beetle (Coleoptera)		Thorndon Park	TQ6190	1	1987
Essex Field Club	<i>Xantholinus linearis</i>	insect - beetle (Coleoptera)		Thorndon Park Forest	TQ608912	1	1983
Essex Field Club	<i>Xanthorhoe designata</i>	insect - moth	Flame Carpet	Thorndon Country Park North (mixed wood)	TQ605913	1	2010
Essex Field Club	<i>Xanthorhoe designata</i>	insect - moth	Flame Carpet	Thorndon Country Park North, Little Warley Common (mixed wood)	TQ605912	2	2010
Essex Field Club	<i>Xanthorhoe ferrugata</i>	insect - moth	Dark-barred Twin-spot Carpet	Thorndon Country Park, Brentwood	TQ605910	1	1973
Essex Field Club	<i>Xanthorhoe ferrugata</i>	insect - moth	Dark-barred Twin-spot Carpet	Thorndon Park, nr Brentwood	TQ605910	1	1974
Essex Field Club	<i>Xanthorhoe ferrugata</i>	insect - moth	Dark-barred Twin-spot Carpet	Thorndon Park, Childerditch Street	TQ612907	1	1979
Essex Field Club	<i>Xanthorhoe ferrugata</i>	insect - moth	Dark-barred Twin-spot Carpet	Thorndon Park, Childerditch Street	TQ614903	1	1974
Essex Field Club	<i>Xanthorhoe fluctuata</i>	insect - moth	Garden Carpet	Thorndon Park, nr Brentwood	TQ605910	1	1974
Essex Field Club	<i>Xanthorhoe fluctuata</i>	insect - moth	Garden Carpet	Thorndon Country Park, Brentwood	TQ605910	1	1973
Essex Field Club	<i>Xanthorhoe fluctuata</i>	insect - moth	Garden Carpet	Thorndon Park, Childerditch Street	TQ614903	1	1974
Essex Field Club	<i>Xanthorhoe montanata</i>	insect - moth	Silver-ground Carpet	Thorndon Country Park, Brentwood	TQ605910	1	1973
Essex Field Club	<i>Xanthorhoe montanata</i>	insect - moth	Silver-ground Carpet	Thorndon Park, Childerditch Street	TQ614903	1	1974
Essex Field Club	<i>Xanthorhoe montanata</i>	insect - moth	Silver-ground Carpet	Thorndon Country Park North (mixed wood)	TQ605913	1	2010
Essex Field Club	<i>Xanthorhoe montanata</i>	insect - moth	Silver-ground Carpet	Thorndon Park, nr Brentwood	TQ605910	1	1974

Essex Field Club	<i>Xanthorhoe spadicearia</i>	insect - moth	Red Twin-spot Carpet	Thorndon Country Park, Brentwood	TQ605910	1	1973
Essex Field Club	<i>Xanthorhoe spadicearia</i>	insect - moth	Red Twin-spot Carpet	Thorndon Park, nr Brentwood	TQ605910	1	1974
Essex Field Club	<i>Xanthorhoe spadicearia</i>	insect - moth	Red Twin-spot Carpet	Thorndon Park, Childerditch Street	TQ612907	1	1979
Essex Field Club	<i>Xanthorhoe spadicearia</i>	insect - moth	Red Twin-spot Carpet	Thorndon Park, Childerditch Street	TQ614903	1	1974
Essex Field Club	<i>Xerocomus badius</i>	fungus		Thorndon Park North, The Forest (decid)	TQ6091	2	2010
Essex Field Club	<i>Xerocomus pruinatus</i>	fungus		Thorndon Park North, The Forest (decid)	TQ6091	2	2010
Essex Field Club	<i>Xerolycosa nemoralis</i>	spider (Araneae)		Hoddens Wood, Warley	TQ5991	1	1998
Essex Field Club	<i>Xerolycosa nemoralis</i>	spider (Araneae)		Holdens Wood, Warley	TQ5991	2	1998
Essex Field Club	<i>Xerula radicata</i>	fungus		Thorndon Park North, The Forest (decid)	TQ6091	2	2010
Essex Field Club	<i>Xestia baja</i>	insect - moth	Dotted Clay	Thorndon Country Park, Brentwood	TQ605910	1	1973
Essex Field Club	<i>Xestia baja</i>	insect - moth	Dotted Clay	Thorndon Park, nr Brentwood	TQ605910	1	1974
Essex Field Club	<i>Xestia c-nigrum</i>	insect - moth	Setaceous Hebrew Character	Thorndon Park, nr Brentwood	TQ605910	1	1974
Essex Field Club	<i>Xestia c-nigrum</i>	insect - moth	Setaceous Hebrew Character	Thorndon Country Park, Brentwood	TQ605910	1	1973
Essex Field Club	<i>Xestia c-nigrum</i>	insect - moth	Setaceous Hebrew Character	Thorndon Park, Childerditch Street	TQ614903	1	1974
Essex Field Club	<i>Xestia castanea</i>	insect - moth	Neglected Rustic	Thorndon Park, nr Brentwood	TQ605910	1	1974
Essex Field Club	<i>Xestia ditrapezium</i>	insect - moth	Triple-spotted Clay	Thorndon Park, nr Brentwood	TQ605910	1	1974
Essex Field Club	<i>Xestia ditrapezium</i>	insect - moth	Triple-spotted Clay	Thorndon Country Park, Brentwood	TQ605910	1	1973
Essex Field Club	<i>Xestia rhomboidea</i>	insect - moth	Square-spotted Clay	Thorndon Park, nr Brentwood	TQ605910	1	1974
Essex Field Club	<i>Xestia sexstrigata</i>	insect - moth	Six-striped Rustic	Thorndon Country Park, Brentwood	TQ605910	1	1973
Essex Field Club	<i>Xestia sexstrigata</i>	insect - moth	Six-striped Rustic	Thorndon Park, nr Brentwood	TQ605910	1	1974
Essex Field Club	<i>Xestia triangulum</i>	insect - moth	Double Square-spot	Thorndon Park, Childerditch Street	TQ612907	1	1979

Essex Field Club	<i>Xestia triangulum</i>	insect - moth	Double Square-spot	Thorndon Park,Childerditch Street	TQ614903	1	1974
Essex Field Club	<i>Xestia triangulum</i>	insect - moth	Double Square-spot	Thorndon Country Park,Brentwood	TQ605910	1	1973
Essex Field Club	<i>Xestia triangulum</i>	insect - moth	Double Square-spot	Thorndon Park,nr Brentwood	TQ605910	1	1974
Essex Field Club	<i>Xestia xanthographa</i>	insect - moth	Square-spot Rustic	Thorndon Park,nr Brentwood	TQ605910	1	1974
Essex Field Club	<i>Xestia xanthographa</i>	insect - moth	Square-spot Rustic	Thorndon Country Park North, Little Warley Common (mixed wood)	TQ605912	1	2010
Essex Field Club	<i>Xestia xanthographa</i>	insect - moth	Square-spot Rustic	Thorndon Country Park,Brentwood	TQ605910	1	1973
Essex Field Club	<i>Xylaria hypoxylon</i>	fungus		Thorndon Park North, The Forest (decid)	TQ6091	1	2009
Essex Field Club	<i>Xylaria polymorpha</i>	fungus		Thorndon Park North, The Forest (decid)	TQ6091	1	2009
Essex Field Club	<i>Xylocampa areola</i>	insect - moth	Early Grey	Thorndon Country Park,Brentwood	TQ605910	1	1973
Essex Field Club	<i>Xylocampa areola</i>	insect - moth	Early Grey	Thorndon Park,nr Brentwood	TQ605910	1	1974
Essex Field Club	<i>Xylocampa areola</i>	insect - moth	Early Grey	Thorndon Park,Childerditch Street	TQ612907	1	1979
Essex Field Club	<i>Xylocampa areola</i>	insect - moth	Early Grey	Thorndon Park,Childerditch Street	TQ614903	1	1974
Essex Field Club	<i>Xysticus cristatus</i>	spider (Araneae)		Thorndon Park North	TQ610907	2	1986
Essex Field Club	<i>Xysticus cristatus</i>	spider (Araneae)		Thorndon Park North	TQ616914	2	1987
Essex Field Club	<i>Xysticus cristatus</i>	spider (Araneae)		Thorndon Park North	TQ605907	5	1987
Essex Field Club	<i>Xysticus lanio</i>	spider (Araneae)		Hartswood,Brentwood	TQ6092	1	1951
Essex Field Club	<i>Xysticus ulmi</i>	spider (Araneae)		Hartswood,Brentwood	TQ6092	1	1951
Essex Field Club	<i>Xysticus ulmi</i>	spider (Araneae)		Thorndon Park North	TQ616914	2	1987
Essex Field Club	<i>Ypsolopha dentella</i>	insect - moth	Honeysuckle Moth	Thorndon Country Park North, Little Warley Common (mixed wood)	TQ605912	1	2010
Essex Field Club	<i>Ypsolopha parenthesella</i>	insect - moth		Thorndon Country Park North, Little Warley Common (mixed wood)	TQ605912	1	2010

Essex Field Club	<i>Ypsolopha sequella</i>	insect - moth		Thorndon Country Park North, Little Warley Common (mixed wood)	TQ605912	1	2010
Essex Field Club	<i>Zanclognatha tarsipennalis</i>	insect - moth	Fan-foot	Thorndon Country Park, Brentwood	TQ605910	1	1973
Essex Field Club	<i>Zanclognatha tarsipennalis</i>	insect - moth	Fan-foot	Thorndon Park, nr Brentwood	TQ605910	1	1974
Essex Field Club	<i>Zelotes latreillei</i>	spider (Araneae)		Thorndon Park North	TQ605907	3	1986
Essex Field Club	<i>Zeuzera pyrina</i>	insect - moth	Leopard Moth	Thorndon Country Park, Brentwood	TQ605910	1	1973
Essex Field Club	<i>Zeuzera pyrina</i>	insect - moth	Leopard Moth	Thorndon Park, nr Brentwood	TQ605910	1	1974
Essex Field Club	<i>Zilla diodia</i>	spider (Araneae)		Thorndon Park North	TQ616914	2	1987
Essex Field Club	<i>Zilla diodia</i>	spider (Araneae)		Thorndon Park North (DECID WOODS)	TQ608908	1	1987
Essex Field Club	<i>Zilla diodia</i>	spider (Araneae)		Thorndon Park North	TQ608908	1	1987
Essex Field Club	<i>Zora spinimana</i>	spider (Araneae)		Thorndon Park North	TQ605907	4	1987
Essex Field Club	<i>Zora spinimana</i>	spider (Araneae)		Thorndon Park North	TQ616914	2	1987
Essex Field Club	<i>Zygaena filipendulae</i>	insect - moth	Six-spot Burnet	Thorndon Country Park, Brentwood	TQ605910	1	1973
Essex Field Club	<i>Zygaena filipendulae</i>	insect - moth	Six-spot Burnet	Thorndon Park: Childerditch Common	TQ608907	1	2013
Essex Field Club	<i>Zygaena filipendulae</i>	insect - moth	Six-spot Burnet	Thorndon CP: Childerditch Common	TQ608907	1	2013
Essex Field Club	<i>Zygaena filipendulae</i>	insect - moth	Six-spot Burnet	Ingrave, nr Brentwood	TQ618909	1	1970
Essex Field Club	<i>Zygaena filipendulae</i>	insect - moth	Six-spot Burnet	Thorndon Park, nr Brentwood	TQ605910	1	1974
Essex Field Club	<i>Zygaena ionicerae</i>	insect - moth	Narrow-bordered Five-spot Burnet	Childerditch Common	TQ608906	1	2013
Essex Field Club	<i>Zygiella atrica</i>	spider (Araneae)		Thorndon Park North	TQ605907	3	1989
Essex Field Club	<i>Zygiella atrica</i>	spider (Araneae)		Thorndon Park North	TQ616914	2	1987
Essex Field Club	<i>Zygiella x-notata</i>	spider (Araneae)		Thorndon Park North	TQ605907	3	1989
Essex Field Club	<i>Zygodon conoideus</i> var. <i>conoideus</i>	moss		Brentwood, Thorndon Park North	TQ6091	1	2004
Essex Field Club	<i>Zyras haworthi</i>	insect - beetle (Coleoptera)		Thorndon Park	TQ6190	1	1987

Record Density (all data) to show search area results in context

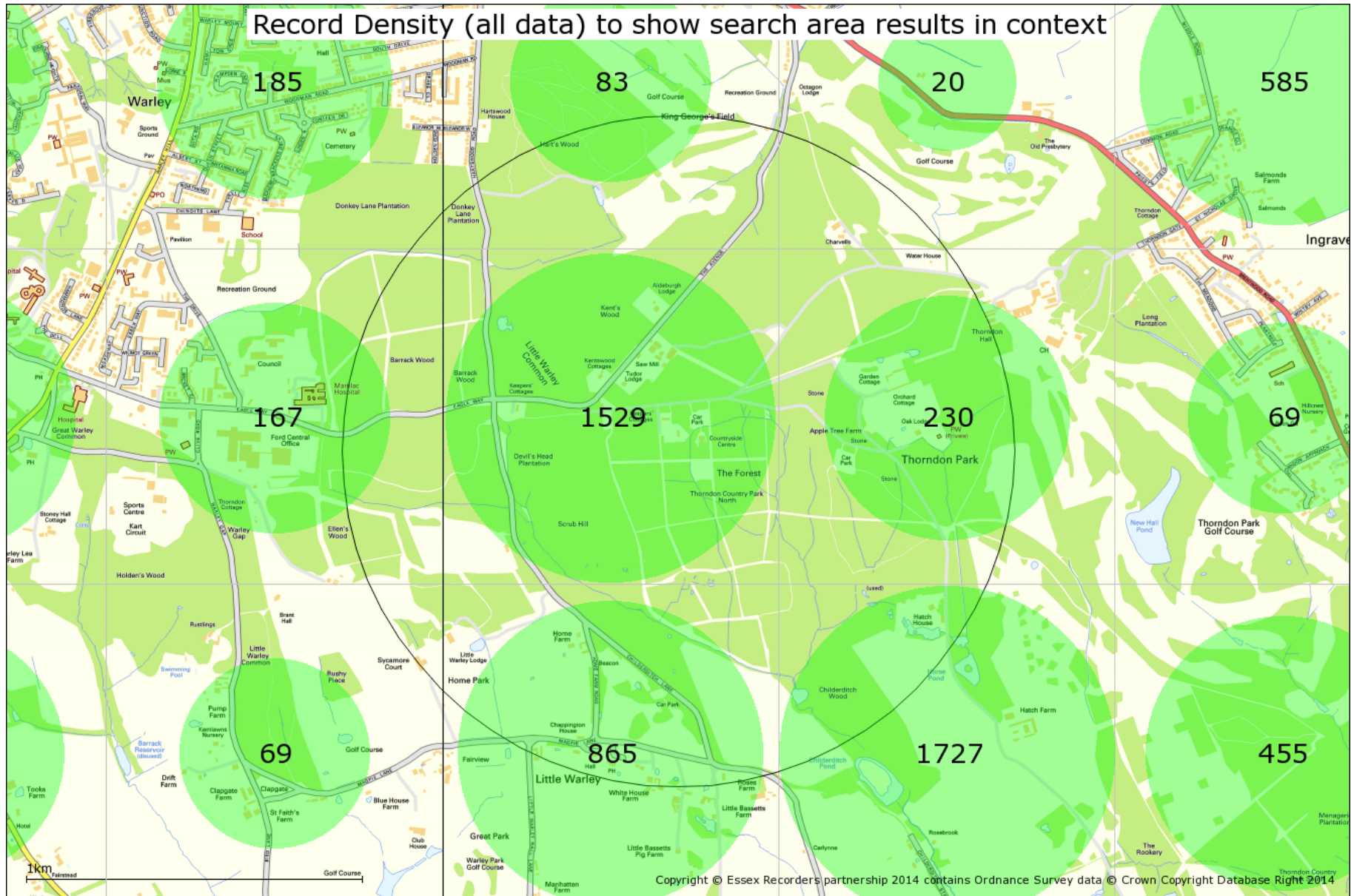

Species Density (all data) to show search area results in context

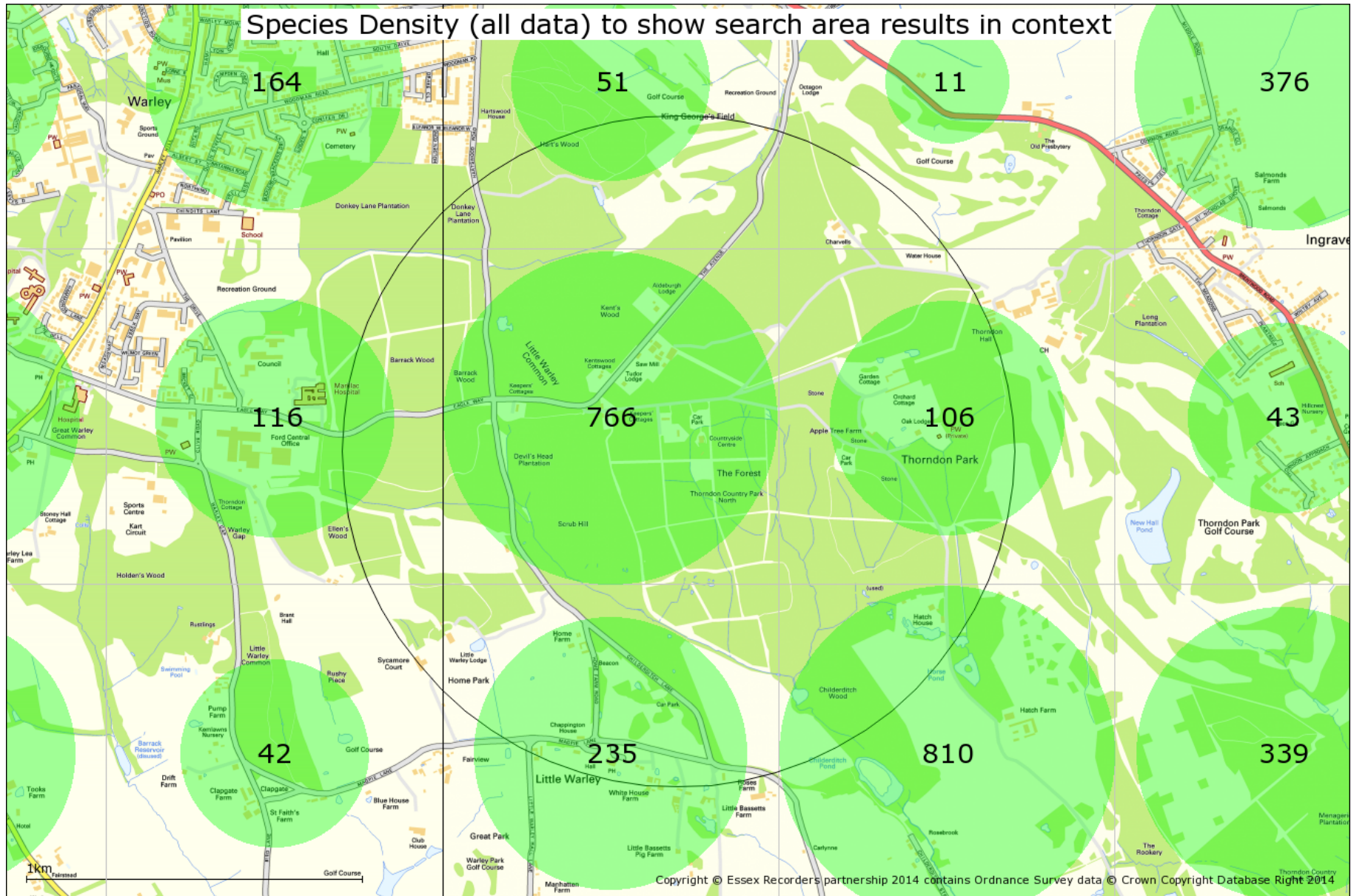

## Appendix: Summary of record counts

### Records of Scheduled Species

Records in scheduled categories as detailed in this report are enumerated below.

Protected Species Records	100
UK Biodiversity Action Plan / NERC S41 Species Records	232
Global & National Red List and Scarce Species Records	168
Essex Red Data List Species Records	241
Invasive Species Records	3

### Records used in preparing this report

Counts below are for all records within the designated search area used in the preparation of this report. This table is for your information only and is intended to show the relative contribution from each taxonomic group.

Essex Bat Group	6
-----------------	---

#### Essex Field Club County Recorder counts

Aculeata	47
Aculeata: Apinae	3
Aculeata: Formicidae	41
Amphibians and reptiles	34
Araneae	1150
Auchenorrhyncha	18
Bats	26
Coleoptera	367
Diptera: Larger Brachycera	11
Diptera: other groups	98
Diptera: Syrphidae	96
Fungi	160
Heteroptera	7
Hymenoptera: other groups	0
Isopoda	13
Lepidoptera: butterflies	821
Lepidoptera: macromoths	1034
Lepidoptera: micromoths	308
Lichens	0
Mammals	52
Mollusca	0
Myriapoda	4
Non-vascular plants	413
Odonata	13
Opiliones	22
Orthoptera group	1
Pseudoscorpiones	1
Vascular plants	307