

Essex Recorders partnership Datasearch Report

Essex Field Club

Registered Charity Number 1113963

In partnership with

Basildon Council

Buglife

Butterfly Conservation

Essex Amphibian & Reptile Group

Essex Bat Group

Essex Birdwatching Society

GeoEssex



Bio and Geodiversity data regarding
Project Elsenham Quarry
Radius 2km from TL5487826878
Customer Reference: 007 843

On behalf of

Ms Pheobe Parry
E3P

EFC6407, 03-04-2024

When information in this report is used in a desk study, Environmental Statement or to support a planning application, then the report must also be put into the public domain and provided in full in the searchable pdf format in which it is supplied and not changed or redacted. This is a stipulation to enable full transparency in the planning and consultation process for the planning authority, consultees and the public.

The Essex Field Club, Registered Charity Number 1113963.

Registered Office: Green Centre, Wat Tyler Country Park, Pitsea Hall Lane, Pitsea, Basildon, Essex SS16 4UH

Website: www.essexfieldclub.org.uk. Email: datasearch@essexfieldclub.org.uk or Phone: 01375 371571

Basildon Council
BASILDON • BILLERICAY • WICKFORD



Essex Recorders partnership

Essex Field Club

Registered Charity Number 1113963

In partnership with

Basildon Council

Buglife

Butterfly Conservation

Essex Amphibian & Reptile Group

Essex Bat Group

Essex Birdwatching Society

GeoEssex



Copyright © Essex Recorders partnership 2024

Where maps are included that use OS OpenData these contain
Ordnance Survey data © Crown copyright database right 2024

Basildon Council
BASILDON • BILLERICAY • WICKFORD



Essex Recorders partnership Datasearch Report

Project Elsenham Quarry

Search Area: Radius 2km from TL5487826878

Our Reference: EFC6407

Customer Reference: 007 843

Dated: 03 Apr 2024

On behalf of:

Ms Pheobe Parry

E3P

This report was compiled using records held by the County Recorders of the Essex Field Club, Basildon Council, Buglife, Butterfly Conservation, Essex Amphibian & Reptile Group, Essex Bat Group, Essex Birdwatching Society, GeoEssex available at the time of creation

Enclosed within this report is the following information specific to the enquiry site area:

All of a Buzz in Thames Gateway Sites	<input checked="" type="checkbox"/>
B-lines	<input checked="" type="checkbox"/>
Nature Improvement Areas	<input checked="" type="checkbox"/>
Special Areas of Conservation	<input checked="" type="checkbox"/>
Special Protection Areas	<input checked="" type="checkbox"/>
Ramsar Sites	<input checked="" type="checkbox"/>
Marine Conservation Zones	<input checked="" type="checkbox"/>
Sites of Special Scientific Interest details	<input checked="" type="checkbox"/>
Areas of Outstanding Natural Beauty	<input checked="" type="checkbox"/>
Local Nature Reserves	<input checked="" type="checkbox"/>
Local Wildlife Site details	<input checked="" type="checkbox"/>
Country Parks	<input checked="" type="checkbox"/>
Common Land	<input checked="" type="checkbox"/>
Ancient Woodland Inventory	<input checked="" type="checkbox"/>
Wood-Pasture and Parkland Inventory	<input checked="" type="checkbox"/>
Traditional Orchard Inventory	<input checked="" type="checkbox"/>
Priority Habitat Inventory	<input checked="" type="checkbox"/>
Important Invertebrate Areas	<input checked="" type="checkbox"/>
Invertebrate Assemblage Information	<input checked="" type="checkbox"/>
Protected Species	<input checked="" type="checkbox"/>
Priority Section 41 Species	<input checked="" type="checkbox"/>
National Red List and Scarce Species	<input checked="" type="checkbox"/>
Essex Red Data List Species	<input checked="" type="checkbox"/>
All Species Records	<input checked="" type="checkbox"/>
Invasive Species	<input checked="" type="checkbox"/>
Geological Sites	<input checked="" type="checkbox"/>
Local Wildlife Site citations	<input checked="" type="checkbox"/>

1. Introduction

Biological species recording is largely undertaken by committed naturalists on a voluntary basis and on land with public access. Recording is much more rarely undertaken for planning and development purposes, or such data subsequently provided to centralised biological recording specialists, the County Recorders. Desk studies can therefore only ever provide guidance on what is already known about the species recorded in an area, and absence of species records for a search area does not mean they may not occur. For any site with potential nature conservation significance a full ecological site appraisal should be undertaken and species surveys carried out to complement the information contained in this report.

Copyrights

Ownership of the data used in this report remains with the original recorder, Essex Field Club and the Essex Recorders partnership. Copyright of this report remains the property of the Essex Recorders partnership and reproduction is strictly prohibited, except as part of a desk study or to support a planning application, when the data use restrictions must be included.

All site boundaries have been mapped using Ordnance Survey OS OpenData subject to the OS OpenData Licence. Persons viewing this material should contact Ordnance Survey for advice if they wish to licence Ordnance Survey data for their own use.

Data accuracy

The Essex Recorders partnership does not guarantee the accuracy of any information supplied and shall have no liability for any loss, damage or expense incurred as the result of reliance on any information supplied.

The Essex Recorders partnership can only provide information based on the data held by us. In particular, the absence of records for a species does not necessarily indicate that the species itself is absent, merely that it not been recorded, that we have not received records for it or the data are unavailable in suitable format at this time.

Access and use of data

The data provided in this report must not be added to a permanent database without the prior permission of the Essex Recorders partnership or copyright holder. Resale or transfer to third parties is strictly prohibited.

When information in this report is used in a desk study or Environmental Statement to support a planning application, then the report must be put into the public domain and provided in full in the searchable pdf format in which it is supplied and not changed or redacted. Data must not be used without inclusion of the data use restrictions. This is a stipulation to enable full transparency in the planning and consultation process for the planning authority, consultees and the public.

When publishing information derived from these data, the Essex Field Club, Essex Recorders partnership and any other copyright holders and the date of receipt must be acknowledged.

The data held by the Essex Recorders partnership is updated regularly and will become out-of-date. If you intend to use this data after a period of six months please contact us to confirm that we have no new records.

Designations

Except for Essex designations included in the Essex Biodiversity Action Plan or Essex Red Data List, or where otherwise indicated, designations used in this report are derived from the Joint Nature Conservation Committee (JNCC) Master list regardless of the status of the species in the county.

2. Data available through the Essex Recorders partnership

This report provides access to the following species datasets:

Data Provider	Species Group	County Coverage
EFC/Essex Amphibian & Reptile Group	amphibians and reptiles	County data
Essex Field Club	honey bee and bumblebees	Countywide data
Essex Field Club	bees and wasps	County data
Essex Field Club	ants	County data
Essex Field Club	beetles	Available county data
Essex Field Club	centipedes and millipedes	County data
Essex Field Club	hoverflies	Available county data
Essex Field Club	soldier flies and allies	County data
Essex Field Club	flies (other)	County data
Essex Field Club	grasshoppers, crickets and allies	County data
Essex Field Club/Butterfly Conservation	butterflies	County data
Essex Field Club/Essex Moth Group	larger moths	County data
Essex Field Club/Essex Moth Group	micro moths	County data
Essex Field Club	leafhoppers and allies	Available county data
Essex Field Club	true bugs	Available county data
Essex Field Club	spiders	County data
Essex Field Club	harvestmen	County data
Essex Field Club	pseudoscorpions	County data
Essex Field Club	flowering plant	Available county data
Essex Field Club	woodlice	County data
Essex Field Club	dragonflies & damselflies	Available county data
Essex Field Club	non-vascular plants	Available county data
Essex Field Club	other Hymenoptera	County data
Essex Field Club	molluscs	County data
Essex Field Club	lichens	Sample of data
Essex Field Club	fungi	Available county data
Essex Field Club	other mammals	County data
Essex Field Club	bats	County data
Essex Field Club	galls	Available data
Essex Field Club	fish	Available county data
Essex Field Club	Invasive species	Available data
Essex Field Club	birds	Club records
Essex Field Club	caddisflies	County/National Recording Scheme data
Essex Field Club	slime moulds	Small number of records
EFC Schemes	EFC Schemes records	EFC Schemes records
Essex Bat Group	bats	Dataset
Essex Birdwatching Society	birds, with Birdtrack data	County data

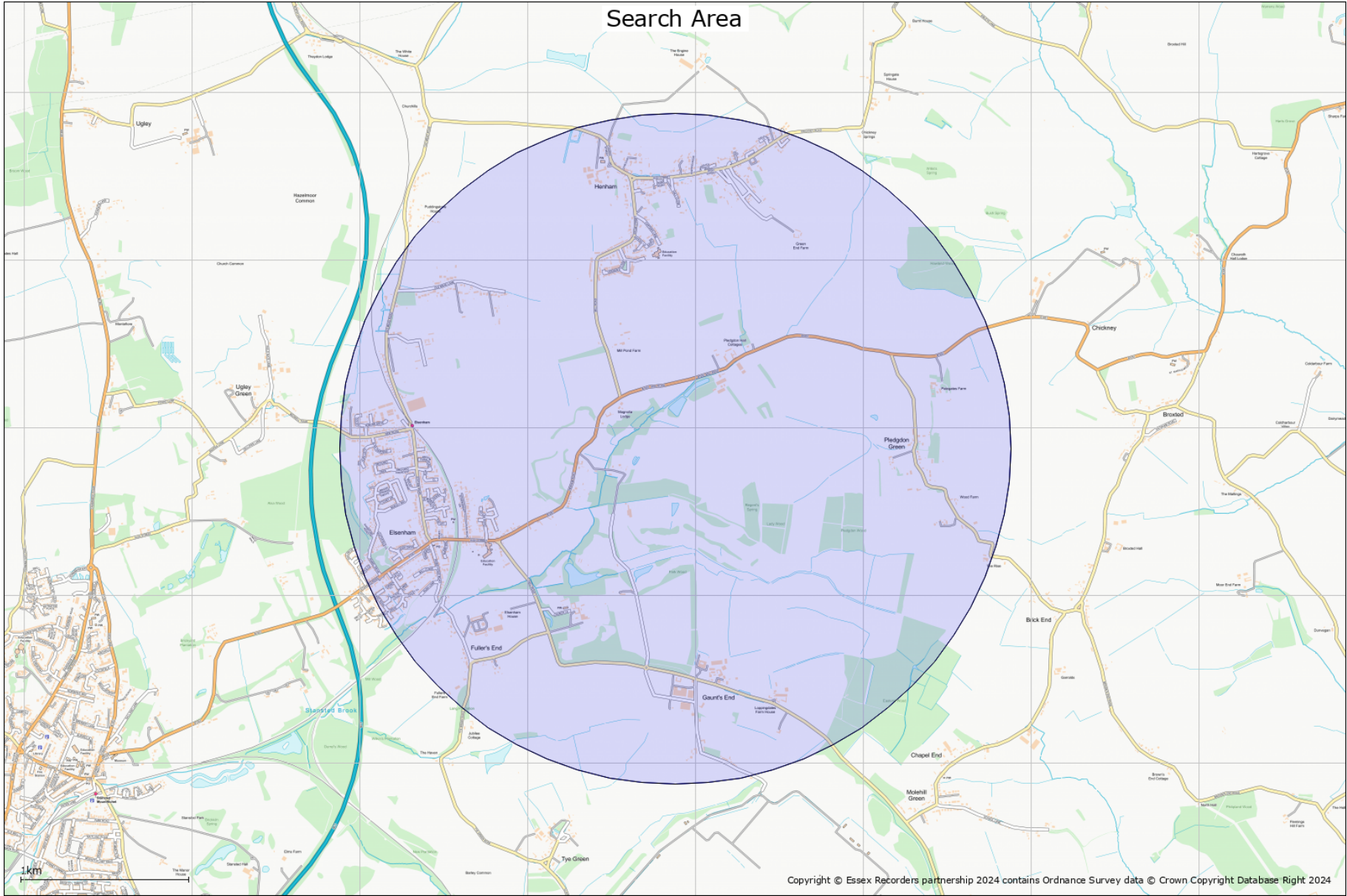

Sections on site designations

The following sections provide data on site designations in relation to the datasearch request search area. For statutory designated conservation sites, these are provided on maps expanded to cover a 5km radius.

3. All of a Buzz in the Thames Gateway

No All of a Buzz in the Thames Gateway sites are identified in relation to the search area

4. Nature Improvement Areas (NIAs)

See www.naturalengland.org.uk/ourwork/conservation/biodiversity/funding/nia/default.aspx

Nature Improvement Areas (NIAs) were introduced by the Government's Natural Environment White Paper to 'enhance and reconnect nature on a significant scale' in England.

Nature Improvement Areas encompass areas of land that include natural features and wildlife habitats but also include roads, housing developments and other man-made elements. They are areas that have been identified for their opportunities to restore nature at a landscape-scale alongside other land-uses.

These areas will become much better places for wildlife – creating more and better-connected habitats at a landscape scale, providing space for wildlife to thrive and adapt to climate change.

They will help people as well as wildlife – through enhancing a wide range of benefits that nature provides, such as recreation opportunities, flood protection, cleaner water and carbon storage.

NIAs should enhance existing ecological networks by:

- Increasing the number of wildlife sites
- Increasing the size of existing wildlife sites
- Improving connectivity between sites
- Creating wildlife corridors
- Improving the management of existing wildlife sites

The twelve initial NIAs extend from Morecambe Bay in the North West to the Wild Purbeck in the South West. One affecting Essex is the Greater Thames Marshes NIA in the south of the county.

No Nature Improvements Areas are identified near the search area

5. B-Lines network

Map shows routes within the B-Lines network, identified by Buglife and a wide range of conservation and landowner partners. B-Lines aims to coordinate the delivery of wildflower-rich habitats to aid pollinator movement across the landscape. For more information visit www.buglife.org.uk/b-lines

B-Lines is a landscape scale initiative to enhance declining pollinator populations by connecting up the best remaining wildflower-rich habitats through the creation or restoration of wildflower habitats. B-Lines was identified as a method to reverse pollinator declines in the National Pollinator Strategy's Implementation Plan, by aiding their movement across the fragmented landscape.

B-Lines are 3km corridors within which wildflower habitat restoration and creation can be focused and co-ordinated to maximise gains for pollinators. Habitat can be delivered by organisations, landowners, businesses, communities or individuals. Contribution to the B-Lines can be achieved through a variety of wildflower enhancement methods, such as habitat restoration (e.g. scrub clearance/re-introducing management/green haying), wildflower meadow creation in species poor grasslands, wildlife gardens, landowners entering agri-environment schemes, orchard planting, disturbance management and brownfield habitat creation, bee friendly formal planting, living roofs, etc.

Where relevant, planning applications in or around B-Lines should consider what they can contribute to the growing resources of pollinators in B-Lines. This will help to ensure that mitigation proposals align with ongoing work in the surrounding area for pollinators. It is important to note, however, that any planning applications should seek to protect and enhance the wildlife interests of all taxonomic groups and habitats, not pollinators and their requirements in isolation.

Buglife's online B-Lines hub includes an interactive map where habitat work can be uploaded to collate information on wildflower enhancements across the UK, as well as specific pollinator advice.

B-Lines identified in relation to the map area.

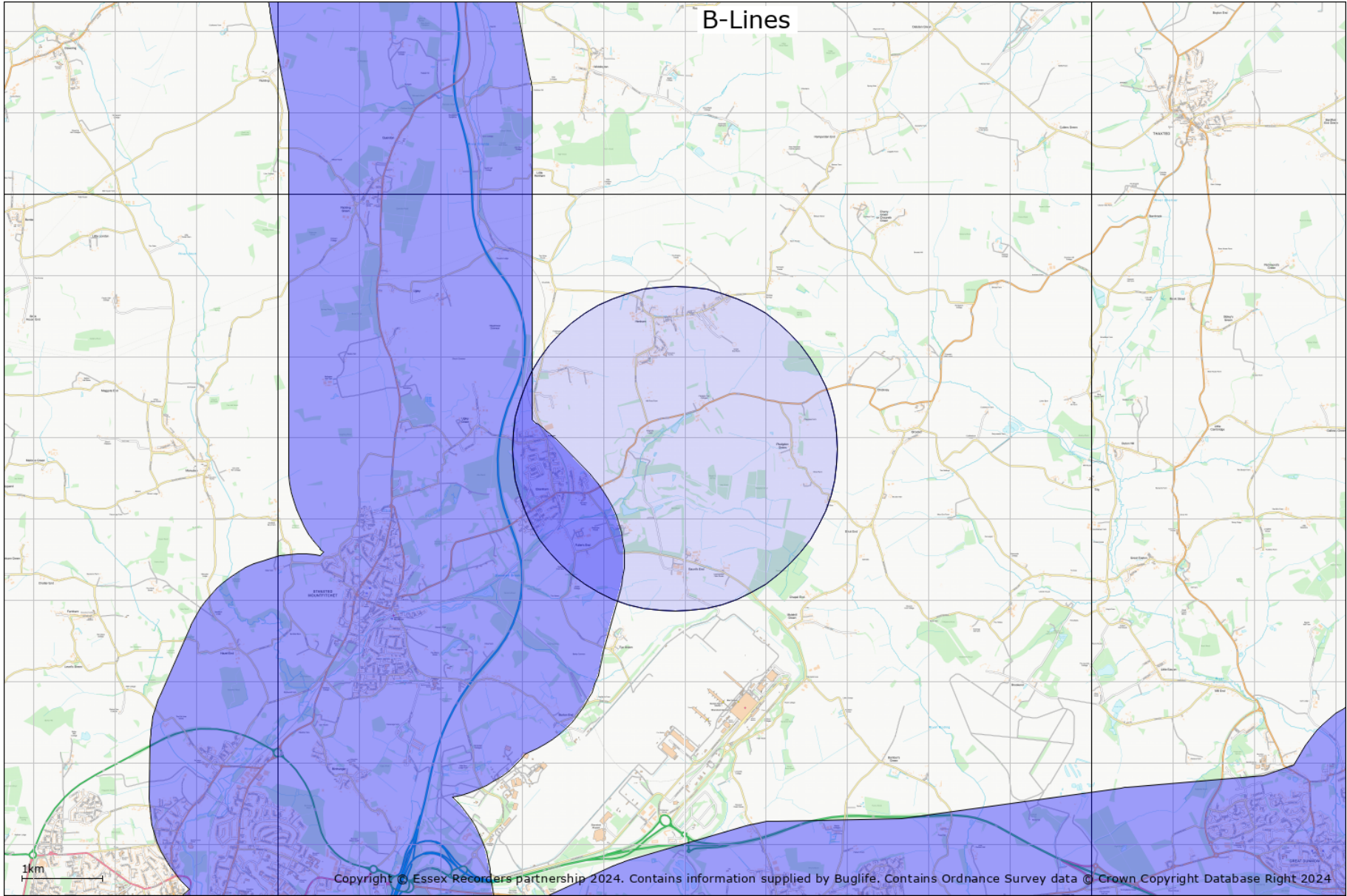

6. Special Areas of Conservation

© Natural England copyright. Contains Ordnance Survey data © Crown copyright and database right [2024]

A Special Area of Conservation (SAC) is an area which has been given special protection under the European Union's Habitats Directive. SACs provide increased protection to a variety of wild animals, plants and habitats and are a vital part of global efforts to conserve the world's biodiversity.

See www.naturalengland.org.uk/ourwork/conservation/designations/sac/

No Special Area/s of Conservation are identified in relation to the search area

7. Special Protection Areas

© Natural England copyright. Contains Ordnance Survey data © Crown copyright and database right [2024]

A Special Protection Area (SPA) is an area of land, water or sea which has been identified as being of international importance for the breeding, feeding, wintering or the migration of rare and vulnerable species of birds found within the European Union. SPAs are European designated sites, classified under the European Wild Birds Directive which affords them enhanced protection.

See www.naturalengland.org.uk/ourwork/conservation/designations/spa/

No Special Protection Area/s are identified in relation to the search area

8. Ramsar sites

© Natural England copyright. Contains Ordnance Survey data © Crown copyright and database right [2024]

Ramsar sites are wetlands of international importance, designated under the Ramsar Convention.

Wetlands are defined as areas of marsh, fen, peatland or water, whether natural or artificial, permanent or temporary, with water that is static or flowing, fresh, brackish or salt, including areas of marine water the depth of which at low tide does not exceed six metres.

Ramsar sites may also incorporate riparian (banks of a stream, river, pond or watercourse) and coastal zones adjacent to the wetlands, and islands or bodies of marine water deeper than six metres at low tide lying within the wetlands.

What is the Ramsar Convention?

The Ramsar Convention is an international agreement signed in Ramsar, Iran, in 1971, which provides for the conservation and good use of wetlands. The UK Government ratified the Convention and designated the first Ramsar sites in 1976.

See www.naturalengland.org.uk/ourwork/conservation/designations/ramsars/

No Ramsar Site/s are identified in relation to the search area

9. Marine Conservation Zone/s

© Natural England copyright. Contains Ordnance Survey data © Crown copyright and database right [2024]

Marine Conservation Zones (MCZs) are a type of Marine Protected Area. They protect areas that are important to conserving the diversity of nationally rare or threatened habitats and/or species and those places containing habitats and/or species that are representative of the biodiversity in our seas.

The Marine and Coastal Access Act 2009 (Part 5) enables Defra Ministers to designate and protect Marine Conservation Zones (MCZs). These are a type of marine protected area, which will exist alongside European marine sites [Special Areas of Conservation (SACs) and Special Protected Areas (SPAs)], SSSIs and Ramsar sites to form an ecologically coherent network of marine protected areas.

See <http://www.naturalengland.gov.uk/ourwork/marine/mpa/mcz/default.aspx>

No Marine Conservation Zone/s are identified in relation to the search area

10. National Nature Reserves

© Natural England copyright. Contains Ordnance Survey data © Crown copyright and database right [2024]

England's National Nature Reserves (NNRs) represent many of the finest wildlife and geological sites in the country. Our first NNRs emerged in the postwar years alongside the early National Parks, and have continued to grow since then.

Natural England is the body empowered to declare NNRs in England, the Reserves being a selection of the very best parts of England's Sites of Special Scientific Interest. It is this underlying designation which gives NNRs their strong legal protection. The majority also have European nature conservation designations.

Nearly every type of vegetation is found in England's NNRs, from coastal salt-marshes, dunes and cliffs to downlands, meadows and the subtle variations of our native woodlands. Scarce and threatened habitats such as chalk downs, lowland heaths and bogs and estuaries are conserved in NNRs.

Many NNRs contain nationally important populations of rare flowers, ferns and mosses, butterflies and other insects, and of course nesting and wintering birds. Examples include unique alpine plants at Upper Teesdale and the beautiful field of fritillary lilies at North Meadow, Cricklade, Wiltshire.

See www.naturalengland.org.uk/ourwork/conservation/designations/nnr/default.aspx

No National Nature Reserve/s are identified in relation to the search area

11. Sites of Special Scientific Interest

© Natural England copyright. Contains Ordnance Survey data © Crown copyright and database right [2024]

There are over 4,100 Sites of Special Scientific Interest (SSSIs) in England, covering around 7% of the country's land area. Over half of these sites, by area, are internationally important for their wildlife, and designated as Special Areas of Conservation (SACs), Special Protection Areas (SPAs) or Ramsar sites. Many SSSIs are also National Nature Reserves (NNRs) or Local Nature Reserves (LNRs).

SSSIs are the country's very best wildlife and geological sites. They include some of our most spectacular and beautiful habitats - large wetlands teeming with waders and waterfowl, winding chalk rivers, gorse and heather-clad heathlands, flower-rich meadows, windswept shingle beaches and remote uplands moorland and peat bog.

It is essential to preserve our remaining natural heritage for future generations. Wildlife and geological features are under pressure from development, pollution, climate change and unsustainable land management. SSSIs are important as they support plants and animals that find it more difficult to survive in the wider countryside. Protecting and managing SSSIs is a shared responsibility, and an investment for the benefit of future generations.

See www.sssi.naturalengland.org.uk/Special/sssi/index.cfm

Impact Risk Zones (IRZs) are a GIS tool developed by Natural England to make a rapid initial assessment of the potential risks posed by development proposals to: Sites of Special Scientific Interest (SSSIs), Special Areas of Conservation (SACs), Special Protection Areas (SPAs) and Ramsar sites. They define zones around each site which reflect the particular sensitivities of the features for which it is notified and indicate the types of development proposal which could potentially have adverse impacts. For information on SSSI Impact Risk Zones (IRZs) is available from Natural England

There are 4 Site of Special Scientific Interest/s identified in relation to the map area.

Elsenham Woods
Hall's Quarry
High Wood, Dunmow
Quendon Wood

Site of Special Scientific Interest/s

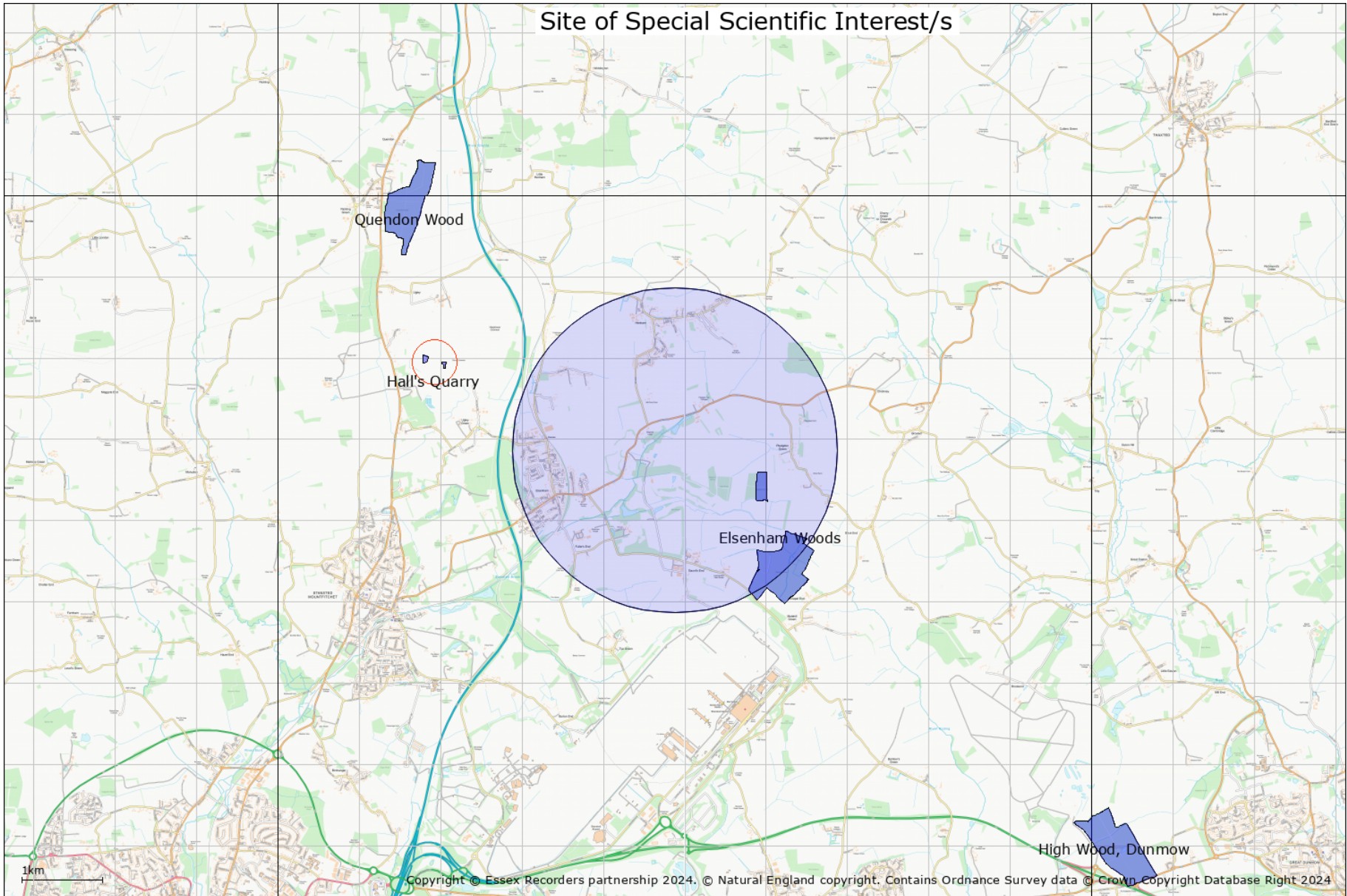

12. Areas of Outstanding Natural Beauty

AONBs are designated areas where protection is afforded to protect and manage the areas for visitors and local residents. Under the Countryside and Rights of Way Act 2000, Natural England has the power to designate areas of outstanding natural beauty (AONBs) in England that are outside national parks and that are considered to have such natural beauty it is desirable they are conserved and enhanced; issue a variation order to change an existing AONB boundary. It also holds a duty to give advice on developments taking place in an AONB; take into account the conservation and enhancement of AONBs in its work.

Two AONBs are relevant to Essex, the Dedham Vale AONB and the extended Suffolk Coast and Heaths Area of Outstanding Natural Beauty which sees the AONB expand by around 38 square kilometres, taking in a rich tapestry of attractive river valleys, ancient woodland, reed beds, wildlife-rich estuaries, and windswept beaches. The area includes the Stour estuary – one of the most important wildlife estuaries in Europe and of international importance for wildfowl and waders.

No Areas of Outstanding Natural Beauty are identified in relation to the search area

13. Local Nature Reserves

© Natural England copyright. Contains Ordnance Survey data © Crown copyright and database right [2024]. NB This national dataset is “indicative” not “definitive”. Definitive information can only be provided by individual local authorities and you should refer directly to their information for all purposes that require the most up to date and complete dataset.

Local Nature Reserve (or LNR) is a statutory designation made under Section 21 of the National Parks and Access to the Countryside Act 1949, and amended by Schedule 11 of the Natural Environment and Rural Communities Act 2006, by principal local authorities.

Local Nature Reserves (LNRs) are for both people and wildlife. They are places with wildlife or geological features that are of special interest locally. They offer people special opportunities to study or learn about nature or simply to enjoy it.

By declaring Local Nature Reserves (LNRs), local authorities can provide many benefits for both people and wildlife.

To:

- increase people's awareness and enjoyment of their natural environment
- provide an ideal environment for everyone to learn about and study nature
- help to build relationships with national and local nature conservation organisations and local people protect wildlife habitats and natural features provide a great opportunity for people to become involved in managing their local environment offer a positive use for land which they would prefer was left undeveloped make it possible to apply bye-laws which can help in managing and protecting the site.

See www.naturalengland.org.uk/ourwork/conservation/designations/lnr/

There is 1 Local Nature Reserve/s identified in relation to the map area.

Bra33 Flitch Way

Local Nature Reserve/s

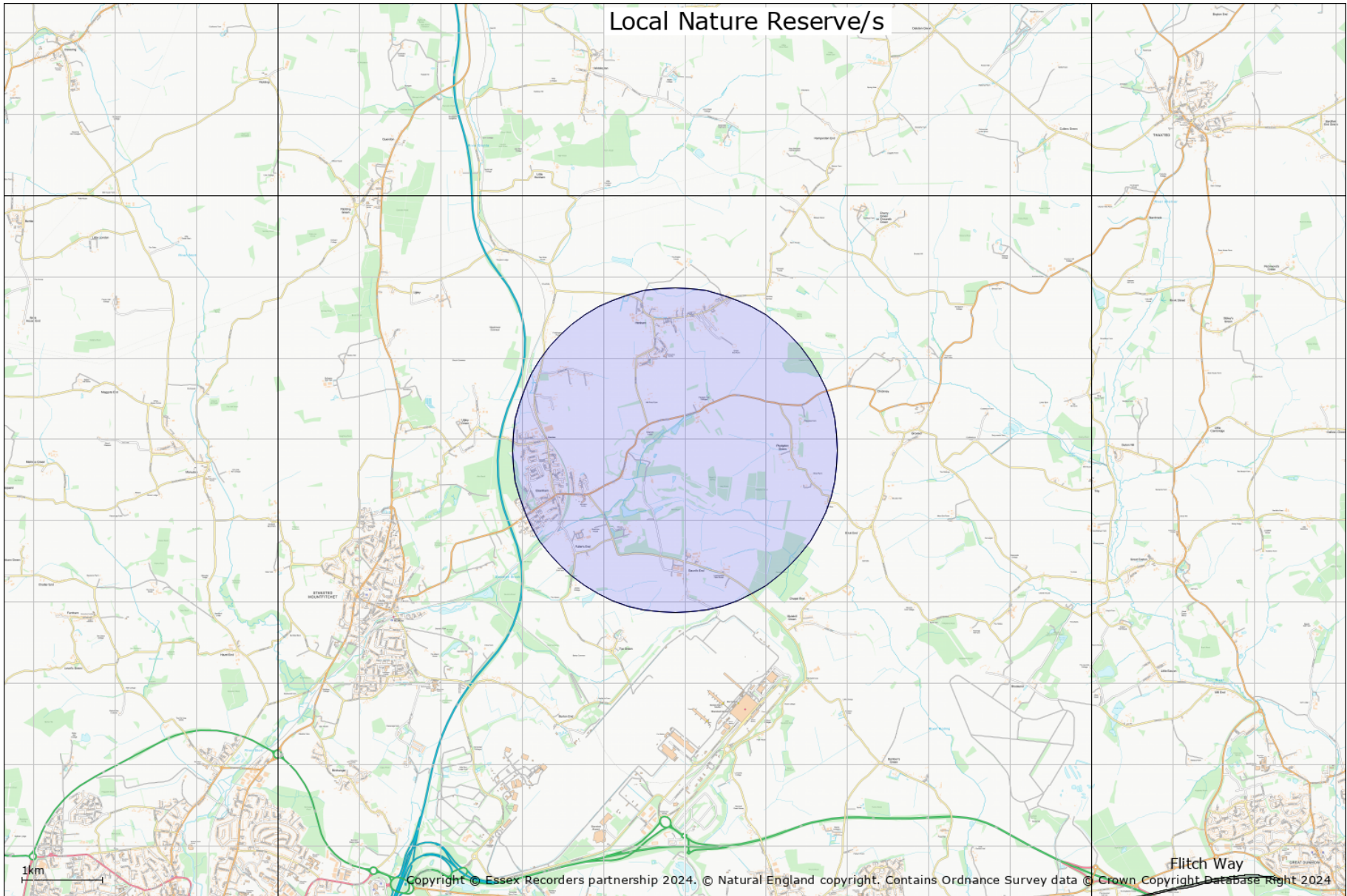

14. Essex Local Wildlife Sites (LOWS)

Local Wildlife Sites (LoWS), previously known as Sites of Importance for Nature Conservation (SINC) or County Wildlife Sites (CoWS), are areas of land with significant wildlife value. Local Wildlife Sites support both locally and nationally threatened wildlife, and many sites will contain habitats and species that are priorities under the Essex or UK Biodiversity Action Plans (BAP), which sets out strategies for the conservation of much of our most vulnerable wildlife.

Sites can be found throughout Essex and together with nationally and internationally statutory protected areas, such as Sites of Special Scientific Interest (SSSI) and Special Protection Areas (SPA), they represent the best areas for wildlife in the County. Local Wildlife Sites, together with statutory protected areas, are fundamental as they provide a vital contribution in maintaining the current levels of wildlife in Essex.

Local Wildlife Sites are protected within the local planning system. They are a 'material consideration' in the determination of planning applications, and this should ensure that there is a general presumption against development upon them.

See www.wildlifetrusts.org/local-wildlife-sites and

www.essexwt.org.uk/protecting-wildlife/landscape-conservation/local-wildlife-sites

Caveats and Potential Local Wildlife Sites (PLoWS)

The LoWS reviews for Basildon, Castle Point and Rochford have yet to be confirmed and incorporated into their Constraints map.

Potential LoWS are currently only available here for some local authority areas. Sites identified as Potential LoWS are ones where there was reason to think that they may qualify as a LoWS during a published LoWS review, but there was insufficient information available to confirm this at the time. Ecological information supporting developments affecting an identified PLoWS should include a thorough assessment of the site against the Essex LoWS Selection Criteria.

There are 22 Essex LOWS Local Wildlife Site/s identified in relation to the map area.

(Yellow polygons are LoWS; Brown polygons are Potential LoWS). See Local Wildlife Site Citations pages at end of report for details.

Essex LOWS Local Wildlife Site/s

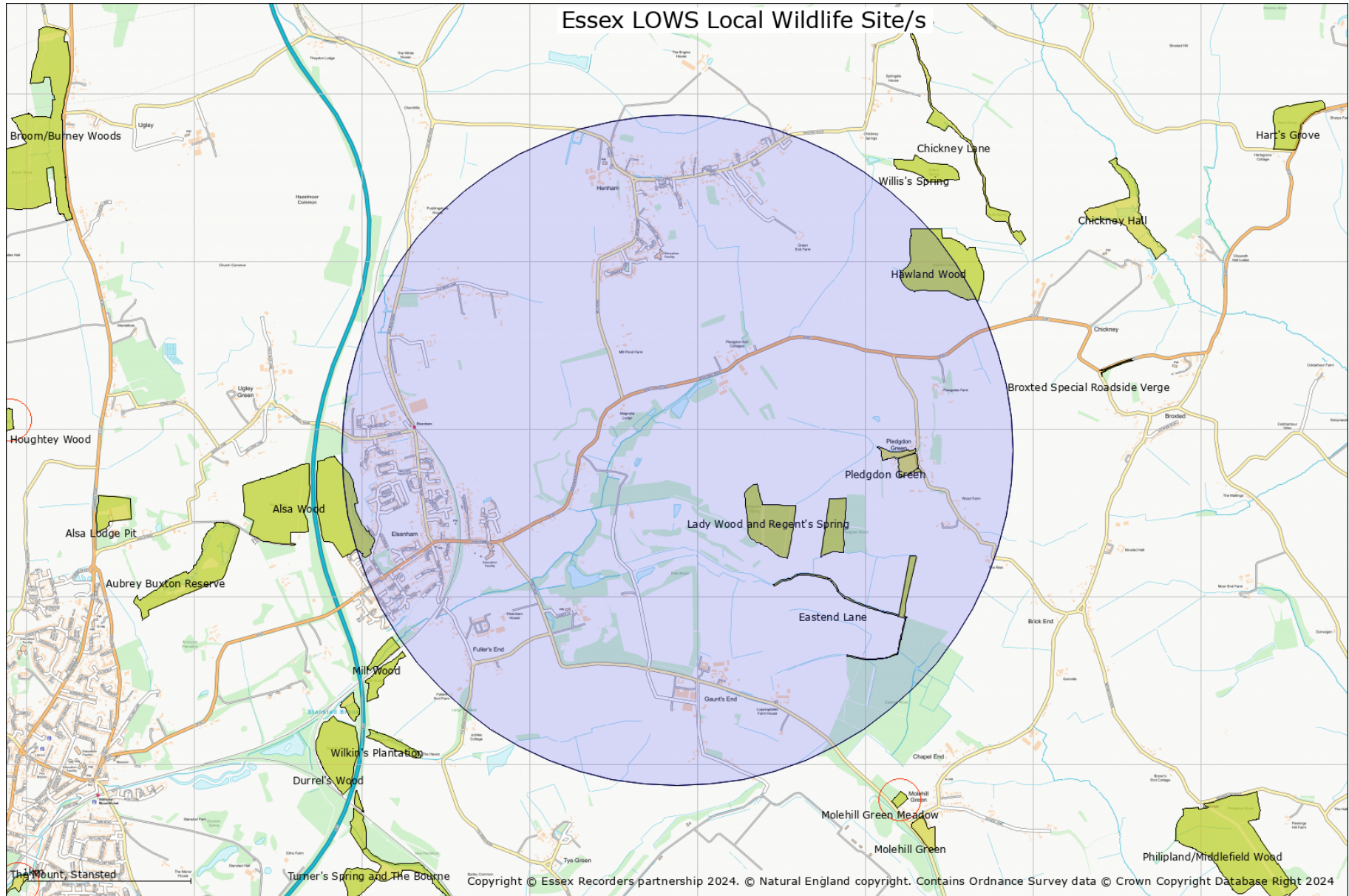

15. Country Park/s

Natural England recognises country parks as significant places that contribute to England's accessible natural greenspace.

Many are located near or within towns and cities and therefore close to where people live. All provide a wide range of opportunities for recreation, health and education and improve the quality of life for their local communities.

Country Parks were established as a result of the 1968 Countryside Act and there are currently more than 400 sites that call themselves Country Parks in England. They are visited by over 70 million visitors a year.

They are public green spaces often at the edge of urban areas which provide places to enjoy the outdoors and experience nature in an informal semi-rural park setting. Country Parks normally have some facilities such as a car park, toilets, perhaps a cafe or kiosk, paths and trails, and visitor information. There is not necessarily public right of access, although most are publicly accessible; some charge entry others do not.

See www.naturalengland.gov.uk/ourwork/enjoying/places/countryparks/default.aspx

No Country Park/s are identified in relation to the search area

16. Open Country and Common Land

Conclusive Map Data of Open Country:

Created under the Countryside and Rights of Way (CROW) Act 2000, the Open Country (OC) data was digitised from OS MasterMap by the contractors Black and Veatch Consulting Limited on behalf of the Countryside Agency. It consists of all land that appears to the Countryside Agency to consist wholly or predominantly of mountain, moor, heath and down and is not registered common land. It includes any modifications determined by the Planning Inspectorate as a result of appeals. It includes areas of land that are excepted from the rights of access as specified in Part 1 of Schedule 1 of the CROW Act. It may be amended for certain errors under current error regulations. The map must be reviewed not more than 10 years after its issue in conclusive form.

Conclusive Map Data of Registered Common Land:

Created under the CROW Act 2000, the Registered Common Land (RCL) data was digitised from DNF Landline by the contractors Geodata on behalf of the Countryside Agency. It is a digitised copy of land registered as common land under the Commons Registration Act 1965. It includes any modifications determined by the Planning Inspectorate as a result of appeals. It includes areas of land that are excepted from the rights of access as specified in Part 1 of Schedule 1 of the CROW Act. It may be amended for certain errors under current error regulations. The map must be reviewed not more than 10 years after its issue in conclusive form.

Important Notes:

There is no right of access to land shown as OC or RCL until the relevant Commencement Order for the area becomes effective.

There is no right of access to land shown as OC or RCL where such land meets any of the descriptions of excepted land as specified in Part 1 of Schedule 1 of the CROW Act. This includes areas of land such as racecourses, aerodromes and military byelaw land.

There may be restrictions on the right of access in some areas of land. Under the CROW Act, landowners or tenants of access land have a 28-day allowance of restrictions each calendar year and can also apply for longer term restrictions. Digital data of restrictions to the rights of access will not be made available to third parties. All restrictions can be viewed on the website www.countrysideaccess.gov.uk. More information about restrictions can be found here: www.openaccess.gov.uk

No Open Country area/s are identified in relation to the search area

There are 6 Common Land area/s identified in relation to the map area. (Red polygon/s)

Chaureth Green
Forecourt of St. Peter's Church
Molehill Green
Pledgdon Green
Pond and surrounding land at Fieldgate Farm
The Pound and the verge on the corner of the road junction

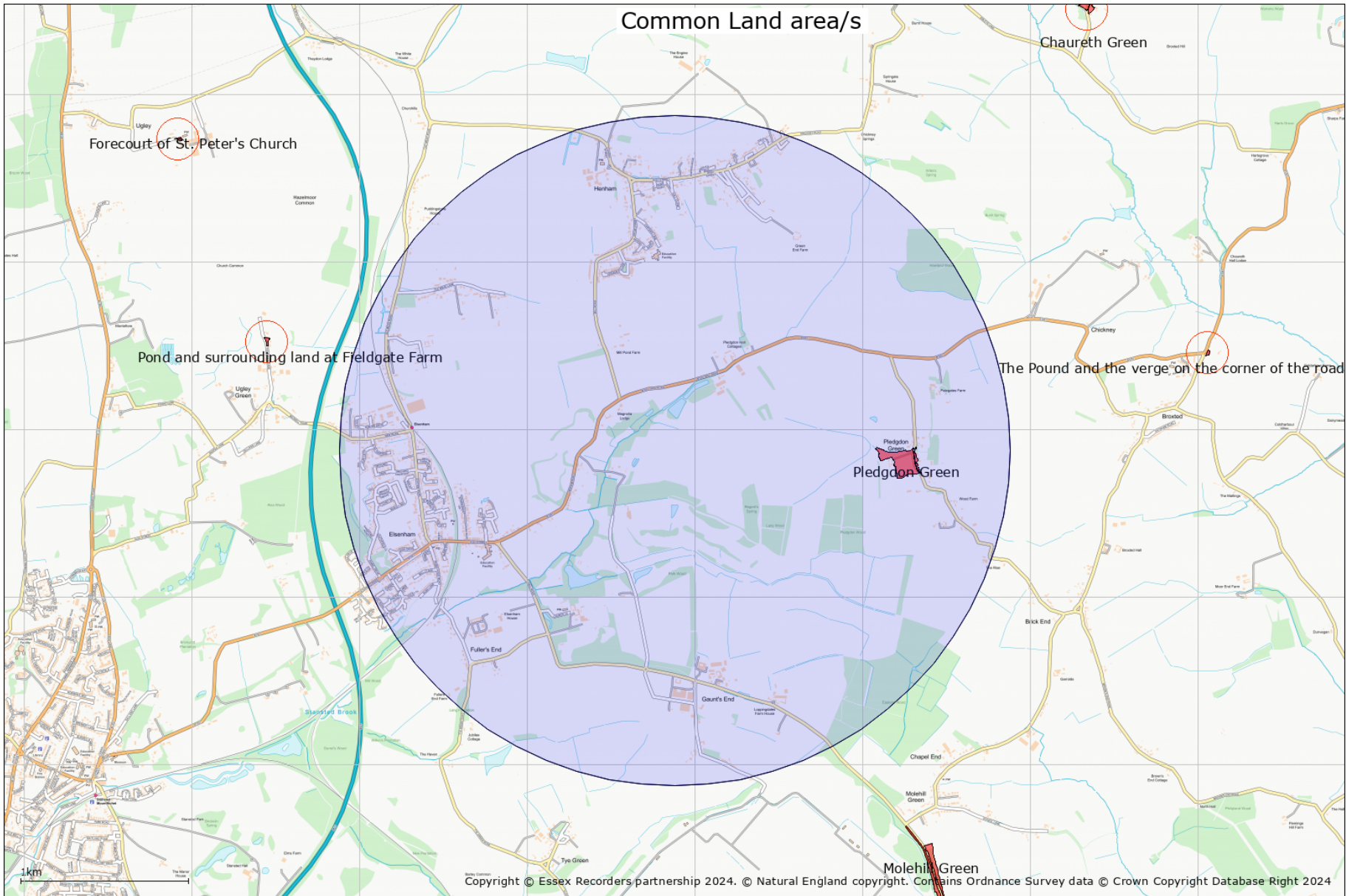

17. Ancient Woodland Inventory

Ancient Woodlands (England). © Natural England copyright. Contains Ordnance Survey data © Crown copyright and database right [2024]

Ancient woodland is land that has had a continuous woodland cover since at least 1600 AD and may be ancient semi-natural woodland (ASNW), which retains a native tree and shrub cover that has not been planted, although it may have been managed by coppicing or felling and allowed to regenerate naturally, or plantation on ancient woodland sites (PAWS) where the original tree cover has been felled and replaced by planting, often with conifers, and usually over the last century.

See www.naturalengland.org.uk/about_us/whatwedo/partnership/casestudies/ancientwoodland.aspx

There are 12 Ancient Woodland Inventory polygon/s identified in relation to the map area.

ALSA WOOD
BROOM/BURNEY WOODS
EASTEND WOOD
GREENSTREET SPRING/PIGEON WOOD
HARTS GROVE
HAWLAND WOOD
HOUGHTHEY WOOD
PHILIPLAND WOOD
QUENDON WOOD
QUENDON WOOD
WILLISS SPRING

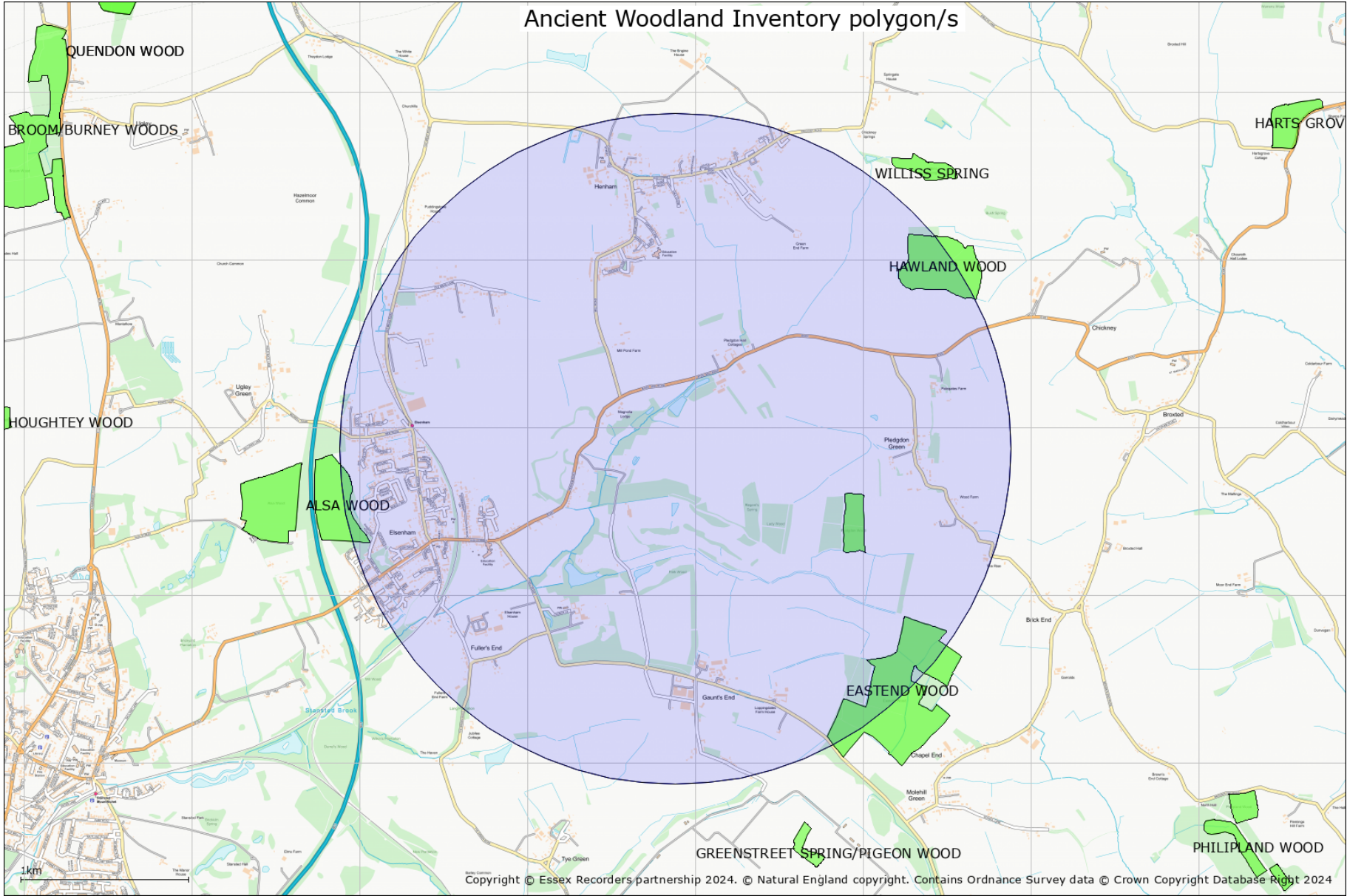

18. Wood-Pasture and Parkland BAP Priority Habitat Inventory

Natural England Wood-Pasture and Parkland BAP Priority Habitat Inventory for England (England) v2.0© Natural England [2024], reproduced with the permission of Natural England, www.naturalengland.org.uk/copyright/. © Crown Copyright and database rights [2024] Ordnance Survey licence number 100022021.

Parkland was defined as areas with a minimum of 3 trees, excluding boundary trees, which had less than 250 m between trees. Park extent was mapped to boundary features where park trees were less than 100 m from the boundary or the boundary included a large tree which was less than 250 m from a park tree.

Some areas of woodland were included where possible park trees were present. Some open areas and wooded areas were not removed as the precise extent of parkland habitat was difficult to determine from aerial photography.

Cemeteries and churchyards were excluded unless they were entirely within the park boundary.

The minimum mappable unit for the inventory was 0.25ha. Metalled roads and rivers were excluded according to Natural England mapping rules, therefore some areas <0.25ha may be present if separated by a road.

There are 3 Wood-Pasture and Parkland BAP Priority Habitat Inventory polygon/s identified in relation to the map area.

Wood-Pasture and Parkland BAP Priority Habitat Inventory polygon/s

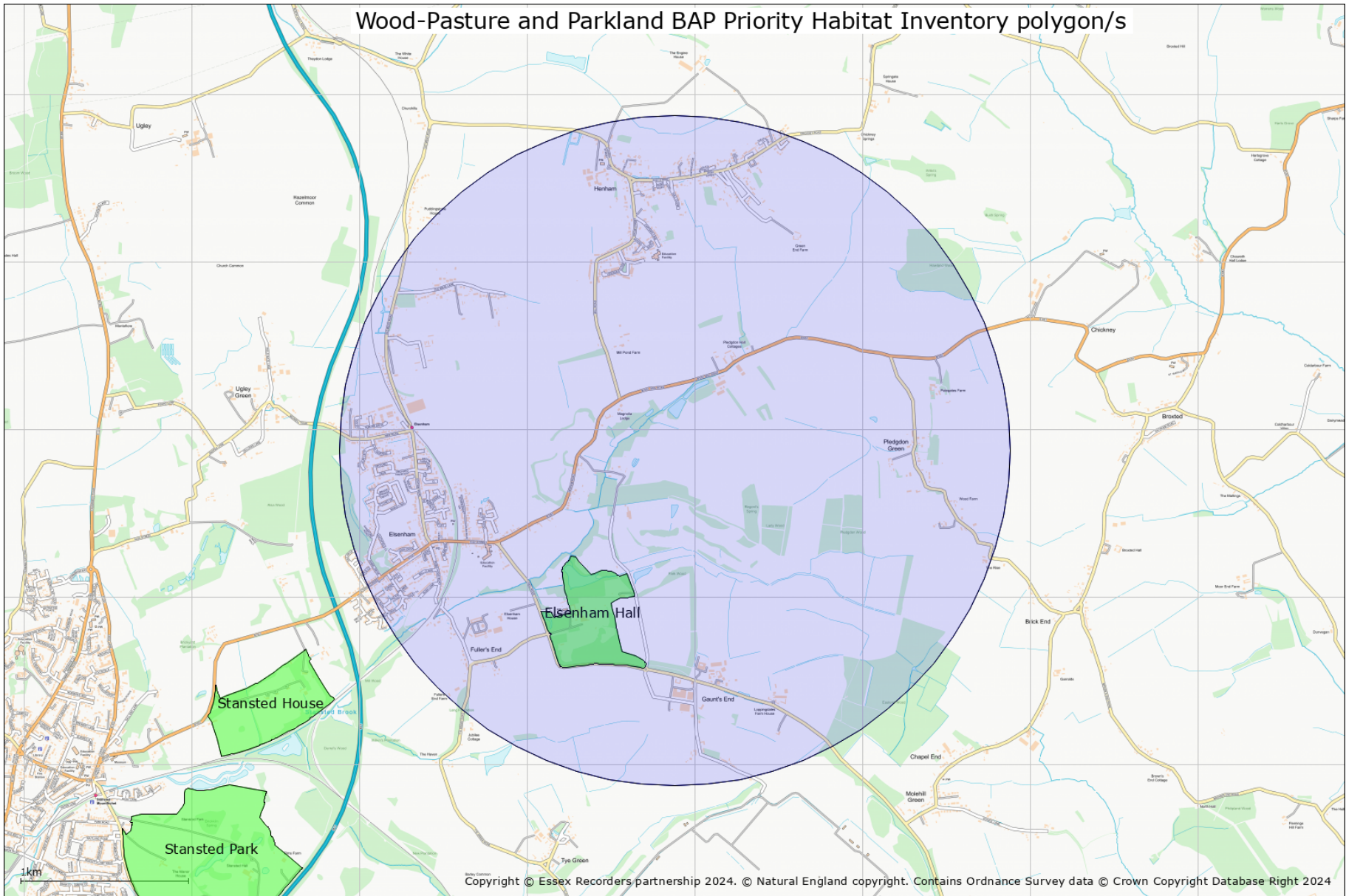

19. Traditional Orchard Inventory

Natural England Traditional Orchard Inventory (Provisional) for England© Natural England copyright. Contains Ordnance Survey data © Crown copyright and database right [2024]

Definitions

Traditional Orchard

For the purpose of the inventory, Traditional Orchards are defined as sites where at least five fruit trees must be present with no more than 20m between their crown edges. Traditional Orchards are managed in a low intensity way with the orchard floor grazed or mown for hay and with little or no chemical input.

The Traditional Orchard Inventory for England

The inventory identifies Traditional Orchard sites in England. Traditional Orchards are located using aerial photography, Ordnance Survey MasterMap, external datasets compiled from historic surveys, and ground survey ("ground-truthing"). The information recorded about each orchard and stored on the Inventory Database includes its grid reference, its area in hectares, management features of the site and its condition (based on condition assessment criteria).

Limitations of the Traditional Orchard Inventory:

The inventory is classed as 'provisional' because it is under a constant system of review and is updated as new information is received or actual changes are recorded. If you have information that would help Natural England to update the inventory please let them know.

Traditional Orchards HAP Definition

Traditional orchards are defined, for priority habitat purposes, as groups of fruit and nut trees planted on vigorous rootstocks at low densities in permanent grassland; and managed in a low intensity way. Cobnut plats are also included.

The minimum size of a traditional orchard is defined as five trees with crown edges less than 20m apart. However, the potential biological and genetic interest of sites with fewer trees, such as relict orchards and individual trees within gardens is noted. Where appropriate these should be considered as potential restoration sites. It is recognised that other sites which fall outside the definition, such as organic bush orchards and fruit collections in walled gardens may also have biodiversity value, as well as historic, cultural and genetic importance.

There are 9 Traditional Orchard Inventory site/s identified in relation to the map area.

Traditional Orchard Inventory site/s

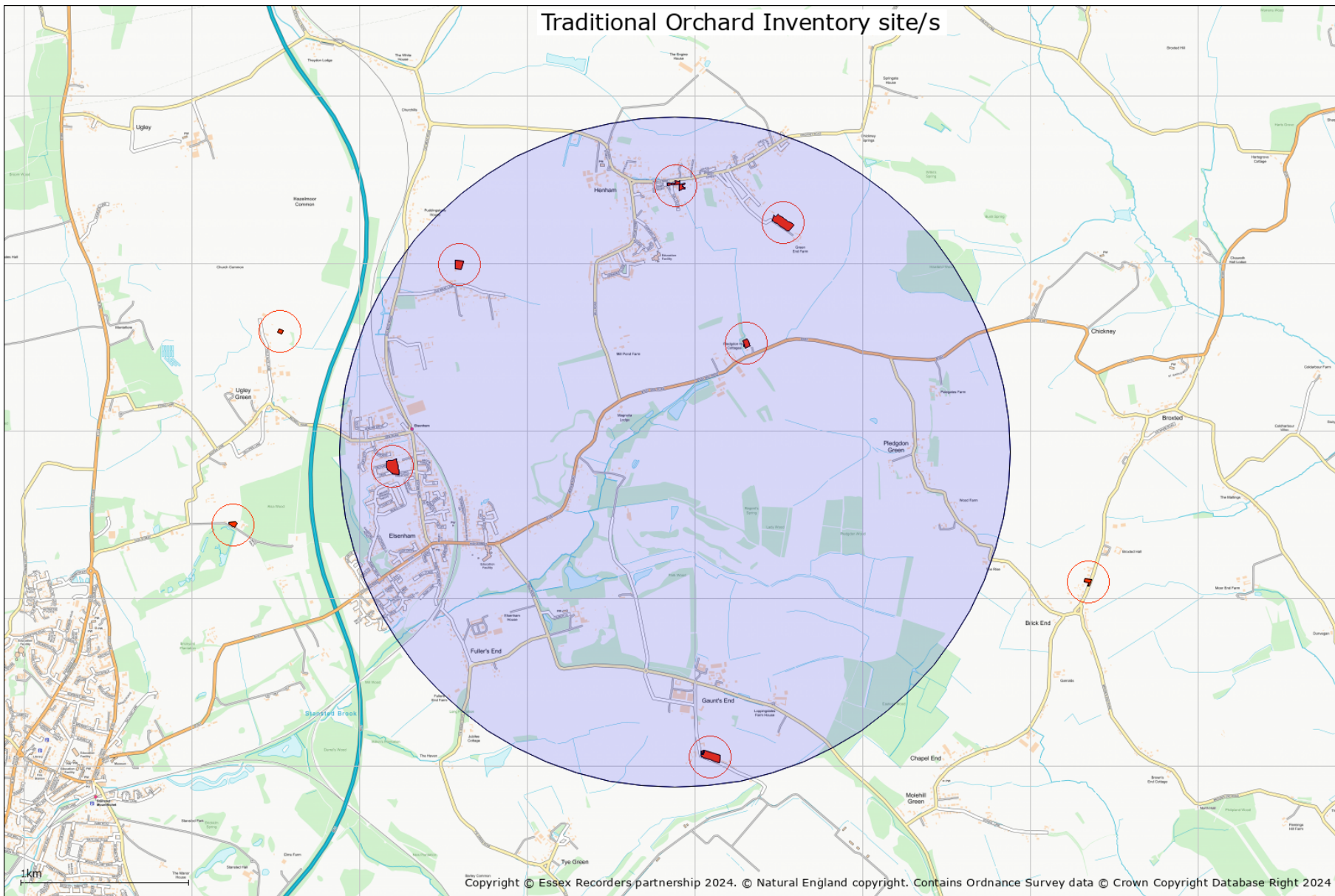

20. Priority Habitat Inventory

Natural England Priority Habitat Inventory © Natural England copyright. Contains Ordnance Survey data © Crown copyright and database right [2024]

Natural England's Priority Habitats' Inventory (PHI) is a spatial dataset that describes the geographic extent and location of priority habitats in England. The PHI has been developed to replace twenty-four separate Biodiversity Action Plan (BAP) priority habitat inventories.

PHI maps habitats of principal importance for biodiversity in England. These were previously known as Biodiversity Action Plan priority habitats.

The PHI represents the best available information on priority habitats at an England-wide level; it is not and will never be a definitive dataset for priority habitats across England. As such it should be recognised that the PHI provides a generalised map of the priority habitats in an area.

Marine and freshwater habitats are not currently included, nor are Arable field margins, Hedgerows, Inland rock and scree habitats. Some other habitats, such as Open mosaic habitats on previously developed land and Wood-pasture and parkland are also not included in PHI, but have their own separate inventories.

Priority Habitat Inventory identified in relation to the map area.

Priority Habitat Inventory

 Traditional orchard

 Deciduous woodland

 Good quality semi-improved grassland

 No main habitat but additional habitats present

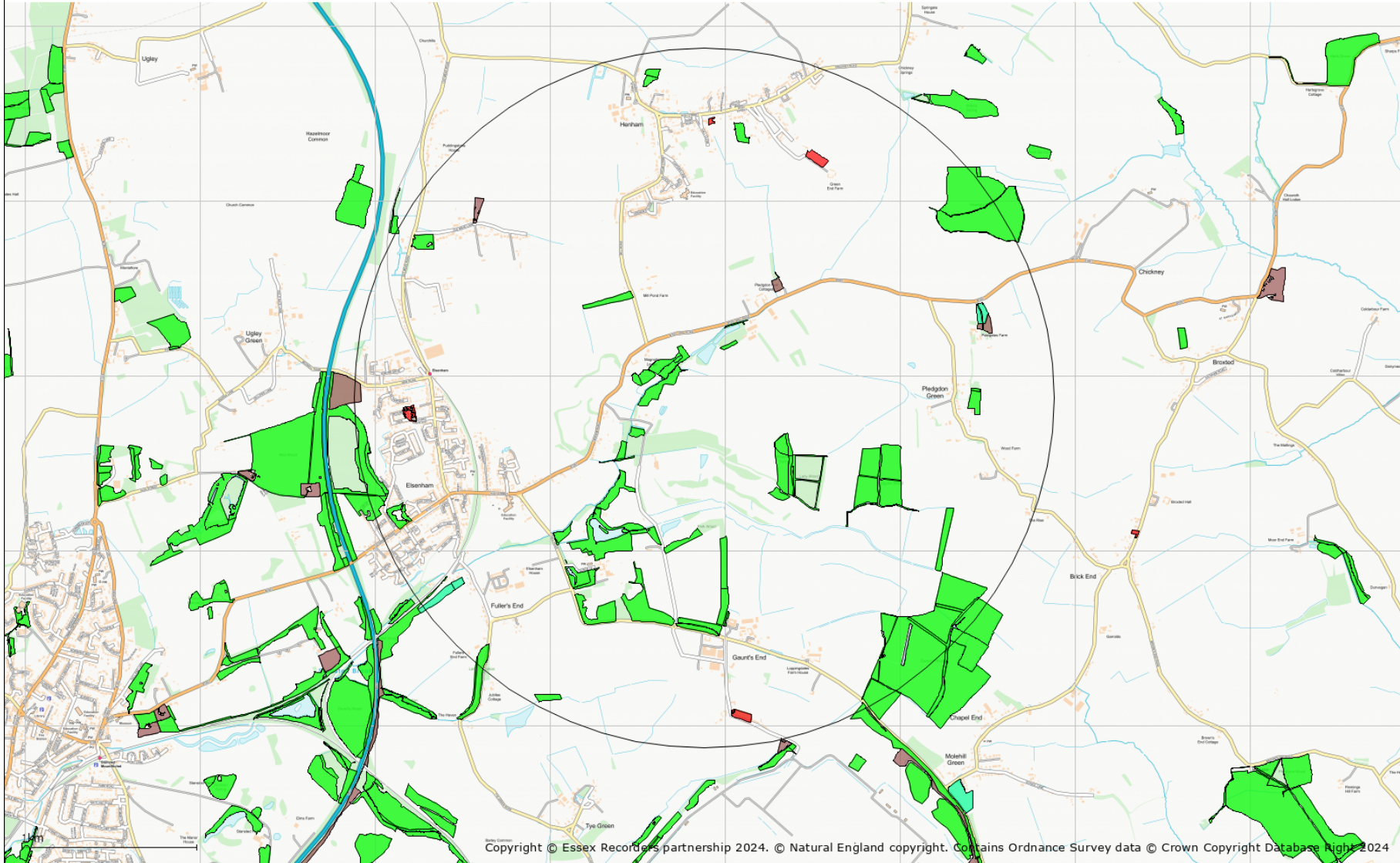

Copyright © Essex Records partnership 2024. © Natural England copyright. Contains Ordnance Survey data © Crown Copyright Database Right 2024

21. Important Invertebrate Areas

© Buglife copyright. Contains Ordnance Survey data © Crown copyright and database right [2024]

Important Invertebrate Areas (IIAs) are nationally or internationally significant places for the conservation of invertebrates and the habitats upon which they rely. They are based on Birdlife International's successful Important Bird Areas Project (IBAs), and Plantlife's Important Plant Areas (IPAs) programme across Europe.

Areas not identified as IIAs may still be of national, regional or county importance for their invertebrates, but have not been identified by the IIA criteria.

Please see the following ISIS analyses on existing invertebrate data and ensure that CEH / Natural England's Pantheon tool is used on survey results undertaken to Natural England guidelines.

The UK and its diverse habitats support nearly 40,000 invertebrate species. They are vital to our lives, underpinning the ecosystem services which provide us with food, fertile soils and clean water, and the wildlife-rich habitats which we all enjoy. However, invertebrates are declining in response to widespread habitat loss and fragmentation, urbanisation, changing agricultural and land management practices, environmental pollution, non-native invasive species and many other factors.

IIAs are a vital tool to help identify the sites that support our most threatened and declining species to help develop a coordinated approach to securing sustainable invertebrate populations into the future and prevent their extinction. IIAs uses the knowledge and data of over 85 national recording schemes and over 45 million records, developed closely with data and taxonomic specialists to ensure a rigorous approach. IIAs have been selected where they support a nationally significant assemblage of species or support a single globally endangered, European endangered or national Critically Endangered species.

No Important Invertebrate Areas are identified in relation to the search area

Species data

The following sections provide species data in accordance with the datasearch request. Non-county designations are based on the JNCC Master List which provides information on the conservation listings of different taxa. Please note that species records are included for all 1km squares crossed by the search area. This is because many records are made at 1km resolution, and they could have been recorded anywhere within the 1km square. The data is provided for the search area on this basis and not the wider area shown on the site designation maps.

Search polygons which are not a radius from a point include a 1km extension outside the polygon boundary extents. Search polygons made up of a corridor may however include data from a wider area as defined by the east, west, south and north edges of the area.

Natural England provides new standard advice on how to address invertebrates and their habitats within the planning system. The standard advice is hosted at <http://habitatsurveys.esdm.co.uk/Data/Sites/1/media/invertebrate-standard-advice-for-essex-oct-2014.pdf>

22. Invertebrate Assemblage Information

This information is based on the use of Natural England's ISIS (2010) methodology. Assemblages are identified from records for the search area and 1km squares crossed by the search area. Please note: these assemblages are identified from existing data and the results only indicate significance already identified from untargeted survey. Specific targeted specialist survey work should be undertaken of the search area to further evaluate identified invertebrate assemblages and identify others which may be important.

Broad Assemblage Types

Invertebrate assemblages are helpful in identifying nature conservation significance of a recorded invertebrate fauna. The following Broad Assemblage Types are highlighted:

Broad Assemblage Types identified:

arboreal canopy	close to favourable condition
wood decay	favourable condition
unshaded early successional mosaic	favourable condition
grassland & scrub matrix	close to favourable condition
shaded field & ground layer	close to favourable condition
mineral marsh & open water	important assemblage
permanent wet mire	important assemblage

Specific Assemblage Types

Specific Assemblage Types (SATs) are characterised by ecologically restricted species and are generally only expressed in lists from sites with conservation value. They have intrinsic value for nature conservation and are designed to be used in setting invertebrate conservation objectives on SSSIs (Lott, 2008).

Specific Assemblage Types identified:

heartwood decay	favourable condition
bark & sapwood decay	favourable condition
fungal fruiting bodies	important assemblage
epiphyte fauna	
bare sand & chalk	important assemblage
open short sward	important assemblage
reedfen and pools	
scrub edge	favourable condition
rich flower resource	favourable condition
scrub-heath & moorland	

23. Protected Species

Protected species have protection under national legislation such as the Wildlife and Countryside Act 1981 and European legislation such as the Habitats Directive.

Please note the following:

(1) If there is no record of a particular protected species, this does not signify that the species is absent from the site in question. It may mean that it has not been recorded, that the site has not been surveyed for this species, or that data relating to its presence has not been made available to us.

(2) The presence of a protected species record does not mean that the species is still present. It means that the species was recorded at that time and place. The implications of the record should be further evaluated, and a survey to establish the current status may be required.

(3) The following summary of legislation is designed purely as a basic guide, if any action is to be taken regarding any of the protected species listed, then it is imperative that the full relevant legislation be consulted.

(4) Information on Badger setts is available from the four Essex Badger Groups by contacting them direct: Essex Badger Protection Group covers the south of the county - www.essexbadger.co.uk; North East Essex Badger Group, north to the Suffolk border - www.neebg.co.uk; Uttlesford Badger Group covers west Essex - www.ubg-uk.org; Harlow Badger Group covers Harlow and Epping Forest Districts - www.hbg-uk.org

WILDLIFE PROTECTION LEGISLATION IN ENGLAND

Legislation that protects wildlife in England exists at the European and national level.

European Law

The Bern Convention on the Conservation of European Wildlife and Natural Habitats (1979) was aimed at ensuring conservation and protection of all wild plants and animals, increasing cooperation between states, and affording special protection to the most vulnerable or threatened species. It was implemented by the EC Birds Directive (Council Directive 79/409/EEC) and the EC Habitats Directive (Council Directive 92/43/EEC).

The Bonn Convention on Migratory Species of Wild Animals (1979 & 1994) requires the protection of migratory animals. It was implemented by the EC Birds Directive (Council Directive 79/409/EEC) and the EC Habitats Directive (Council Directive 92/43/EEC).

The EC Habitats Directive aims to establish a network of protected areas in order to maintain the distribution and the abundance of threatened species and habitats. A number of species are listed in the annexes.

Annex II lists animals and plants whose conservation requires the designation of Special Areas of Conservation (SACs).

Annex IV lists animals and plants in need of strict protection. For the animals, this prohibits deliberate capture, killing, disturbance (especially during breeding period), destruction or taking of eggs from wild, and destruction or deterioration of breeding sites or resting places. For the plants, this prohibits deliberate picking, collecting, uprooting, cutting, destruction, and trade in entire plants or parts, at all stages of life.

Annex V lists animals and plants for which taking in the wild may be subject to management measures.

National Law

Wildlife and Countryside Act

The Wildlife and Countryside Act 1981 (as amended) is the main source of legal protection for wildlife in England and was strengthened by the Countryside and Rights of Way Act 2000. A statutory five-yearly review of Schedules 5 and 8 (protected wild animals and plants) is undertaken by the relevant authorities. Species protection is provided under Schedules 1, 5, 6 and 8:

Schedule 1 lists bird species that are rare, endangered, declining or vulnerable. The Schedule is divided into two parts. Part I lists birds which receive special protection, these birds receive additional protection from disturbance at the nest. Part II lists birds that receive the same level of special protection, but only during the breeding season.

Schedule 5 protects animal (other than bird) species from certain actions, according to the sections of the Act under which they are listed:

- S9(1) prohibits the intentional killing, injury or taking.
- S9(2) protection is limited to possessing and controlling.
- S9(4a) prohibits the damaging, destroying or obstructing access to any place used by the animal for shelter or protection.
- S9(4b) prohibits disturbing the animal while it is occupying any structure or place which it uses for shelter or protection.
- S9(5) prohibits the selling, offering for sale, possessing or transporting for purpose of sale, or advertising for sale, any live or dead animal, or any part of, or anything derived from such an animal. Species on this Schedule do not appear on the PSI.

Schedule 6 lists animals that may not be killed by certain methods. Even humane trapping for research requires a licence.

Schedule 8 lists plant species for which it is prohibited to intentionally pick, uproot, destroy, trade in, or possess (for the purposes of trade).

Under the Wildlife and Countryside Act, all wild plants in Britain are protected from intentional uprooting by an unauthorised person. Landowners, land occupiers, persons authorised by either of these, or persons authorised in writing by the Local Authority for the area are exempt from this, except for Schedule 8 species.

Conservation Regulations

The Conservation of Habitats and Species Regulations 2010 (as amended) transpose the EC Habitats Directive into national law. In addition to enabling the designation of SACs, the regulations also provide species protection:

Schedule 2 protects the listed animals from deliberate capture, killing, disturbance or trading in.

Schedule 4 protects the listed plants from picking, collecting, uprooting, destroying or trading in.

These actions can be made lawful through the granting of licences by the appropriate authorities. Licences may be granted for a number of purposes, but only after the appropriate authority is satisfied that there are no satisfactory alternatives and that such actions will have no detrimental effect on wild the population of the species concerned.

Protection of Badgers Act

The Protection of the Badgers Act prohibits the killing, injuring or taking of badgers and damage or interference with a badger sett, unless licensed to do so by a statutory authority.

International and European Obligations

In the UK, species receiving protection under international legislation and agreements are protected through the Wildlife and Countryside Act, so are not shown separately in the BMERC notable species lists. For reference, the relevant categories are shown below.

Bern Convention on the Conservation of European Wildlife and Natural Habitats

The Bern Convention aims to ensure the conservation of wild flora and fauna species and their habitats.

- Appendix 1 (strictly protected flora) - Plants for which contracting parties will prohibit deliberate picking, collecting, cutting or uprooting.
- Appendix 2 (strictly protected fauna) - Animals for which contracting parties will prohibit deliberate capture, possession, killing, damage to or destruction of breeding or resting sites, disturbance or destruction or taking of eggs.
- Appendix 3 (protected fauna) - Animals for which contracting parties will include closed seasons and regulate their sale, keeping for sale, transport for sale or offering for sale of live and dead wild animals. (Not included in Notable Species List).

Bonn Convention on Migratory Species

The Bonn Convention aims to conserve terrestrial, marine and avian migratory species throughout their range.

- Appendix 1 (migratory species threatened with extinction) - Species for which contracting parties will strictly protect and endeavour to conserve or restore the places where they live, mitigating obstacles to migration and controlling other factors that might endanger them.
- Appendix 2 (migratory species that need or would benefit from international co-operation) - Species for which contracting parties will be encouraged to conclude global or regional agreements for the conservation and management of individual species or, more often, of a group of species. (Not included in Notable Species List).

The EC Council Directive on the Conservation of Wild Birds

The Birds Directive provides a framework for the conservation and management of all wild birds in Europe. As well as designating important sites for birds as Special Protection Areas, birds are generally protected from deliberate killing or capture and destruction of or damage to their nests or eggs, and deliberate disturbance. Allowances are made for game birds.

Protected Species Table

Source	Taxon	Group	Vernacular	Status	Location	Position	Records	Latest
Essex Birdwatching Society	<i>Accipiter nisus</i>	bird	Sparrowhawk	Convention on Migratory Species: Appendix 2	Elsenham Hall, near Stansted Mountfitchett	TL5425	1	2015
Essex Birdwatching Society	<i>Accipiter nisus</i>	bird	Sparrowhawk	Convention on Migratory Species: Appendix 2	Elsenham	TL5327	1	2019
Essex Birdwatching Society	<i>Alauda arvensis</i>	bird	Skylark	Birds Directive: Annex 2.2	TSM - White Barn	TL5626	1	2013
Essex Birdwatching Society	<i>Alauda arvensis</i>	bird	Skylark	Birds Directive: Annex 2.2	Elsenham Golf Club	TL5426	1	2015
Essex Birdwatching Society	<i>Alcedo atthis</i>	bird	Kingfisher	Bern Convention: Appendix 2, Birds Directive: Annex 1, Wildlife and Countryside Act 1981: Schedule 1 - Part 1	Elsenham Hall, near Stansted Mountfitchett	TL5425	1	2022
Essex Birdwatching Society	<i>Alectoris rufa</i>	bird	Red-legged Partridge	Birds Directive: Annex 2.1	Elsenham Golf Club	TL5426	1	2015
Essex Birdwatching Society	<i>Anas acuta</i>	bird	Pintail	Birds Directive: Annex 2.1, Convention on Migratory Species: AEW Annex II, Convention on Migratory Species: Appendix 2, Wildlife and Countryside Act 1981: Schedule 1 - Part 2	TSM - White Barn	TL5626	1	2013
Essex Birdwatching Society	<i>Anas platyrhynchos</i>	bird	Mallard	Birds Directive: Annex 2.1, Convention on Migratory Species: AEW Annex II, Convention on Migratory Species: Appendix 2	TSM - White Barn	TL5626	1	2013
Essex Birdwatching Society	<i>Anas platyrhynchos</i>	bird	Mallard	Birds Directive: Annex 2.1, Convention on Migratory Species: AEW Annex II, Convention on Migratory Species: Appendix 2	Elsenham Golf Club	TL5426	1	2015
Essex Birdwatching Society	<i>Anser anser</i>	bird	Greylag Goose	Birds Directive: Annex 2.1, Convention on Migratory Species: AEW Annex II, Convention on Migratory Species: Appendix 2, Wildlife and Countryside Act 1981: Schedule 1 - Part 2	Elsenham Golf Club	TL5426	1	2015
Essex Birdwatching Society	<i>Anthus pratensis</i>	bird	Meadow Pipit	Bern Convention: Appendix 2	TSM - White Barn	TL5626	1	2013

Essex Birdwatching Society	<i>Ardea cinerea</i>	bird	Grey Heron	Convention on Migratory Species: AEW Annex II	Elsenham Golf Club	TL5426	1	2015
Essex Birdwatching Society	<i>Asio flammeus</i>	bird	Short-eared Owl	Bern Convention: Appendix 2, Birds Directive: Annex 1	Barley Common, nr Elsenham	TL5326	1	2015
Essex Birdwatching Society	<i>Branta canadensis</i>	bird	Canada Goose	Birds Directive: Annex 2.1, Convention on Migratory Species: Appendix 2	Elsenham Golf Club	TL5426	1	2015
EFC/EARG	<i>Bufo bufo</i>	amphibian	Common Toad	Bern Convention: Appendix 3, Wildlife and Countryside Act 1981: Schedule 5 Section 9.5a	Henham Village Ponds	TL546512 8509	1	2019
Essex Birdwatching Society	<i>Buteo buteo</i>	bird	Buzzard	Convention on Migratory Species: Appendix 2	Elsenham Golf Club	TL5426	1	2015
Essex Birdwatching Society	<i>Buteo buteo</i>	bird	Buzzard	Convention on Migratory Species: Appendix 2	M11 Elsenham	TL5326	2	2022
Essex Birdwatching Society	<i>Buteo buteo</i>	bird	Buzzard	Convention on Migratory Species: Appendix 2	Elsenham	TL5327	1	2022
Essex Birdwatching Society	<i>Calidris alpina</i>	bird	Dunlin	Bern Convention: Appendix 2, Convention on Migratory Species: AEW Annex II, Convention on Migratory Species: Appendix 2	TSM - White Barn	TL5626	1	2013
Essex Birdwatching Society	<i>Carduelis carduelis</i>	bird	Goldfinch	Bern Convention: Appendix 2	Elsenham Golf Club	TL5426	1	2015
Essex Birdwatching Society	<i>Carduelis carduelis</i>	bird	Goldfinch	Bern Convention: Appendix 2	Bishops Stortford	TL5327	1	2018
Essex Birdwatching Society	<i>Carduelis flavirostris</i>	bird		Bern Convention: Appendix 2	TSM - White Barn	TL5626	1	2013
Essex Birdwatching Society	<i>Certhia familiaris</i>	bird	Treecreeper	Bern Convention: Appendix 2	Elsenham Golf Club	TL5426	1	2015
Essex Birdwatching Society	<i>Certhia familiaris</i>	bird	Treecreeper	Bern Convention: Appendix 2	Elsenham Hall, near Stansted Mountfitchett	TL5425	1	2022
Essex Birdwatching Society	<i>Chloris chloris</i>	bird	Greenfinch	Bern Convention: Appendix 2	Elsenham Golf Club	TL5426	1	2015

Essex Birdwatching Society	<i>Chroicocephalus ridibundus</i>	bird	Black-headed Gull	Birds Directive: Annex 2.2, Convention on Migratory Species: AEW Annex II	TSM - White Barn	TL5626	1	2013
Essex Birdwatching Society	<i>Circus aeruginosus</i>	bird	Marsh Harrier	Birds Directive: Annex 1, Convention on Migratory Species: Appendix 2, Wildlife and Countryside Act 1981: Schedule 1 - Part 1	TSM - White Barn	TL5626	1	2013
Essex Birdwatching Society	<i>Circus cyaneus</i>	bird	Hen Harrier	Birds Directive: Annex 1, Convention on Migratory Species: Appendix 2, Wildlife and Countryside Act 1981: Schedule 1 - Part 1	TSM - White Barn	TL5626	1	2013
Essex Birdwatching Society	<i>Columba livia</i>	bird	Rock Dove	Birds Directive: Annex 2.1	Elsenham Golf Club	TL5426	1	2015
Essex Birdwatching Society	<i>Columba oenas</i>	bird	Stock Dove	Birds Directive: Annex 2.2	Elsenham Golf Club	TL5426	1	2015
Essex Birdwatching Society	<i>Columba palumbus</i>	bird	Woodpigeon	Birds Directive: Annex 2.1	Elsenham Golf Club	TL5426	1	2015
Essex Birdwatching Society	<i>Corvus corone</i>	bird	Carrion Crow	Birds Directive: Annex 2.2	Elsenham Golf Club	TL5426	1	2015
Essex Birdwatching Society	<i>Corvus frugilegus</i>	bird	Rook	Birds Directive: Annex 2.2	Elsenham Golf Club	TL5426	1	2015
Essex Birdwatching Society	<i>Corvus monedula</i>	bird		Birds Directive: Annex 2.2	Elsenham Golf Club	TL5426	1	2015
Essex Birdwatching Society	<i>Cyanistes caeruleus</i>	bird	Blue Tit	Bern Convention: Appendix 2	Elsenham Golf Club	TL5426	1	2015
Essex Birdwatching Society	<i>Cyanistes caeruleus</i>	bird	Blue Tit	Bern Convention: Appendix 2	Elsenham Hall, near Stansted Mountfitchett	TL5425	1	2022
Essex Field Club	<i>Dama dama</i>	terrestrial mammal	Fallow Deer	Bern Convention: Appendix 3	TL560264	TL560264	2	1998
Essex Field Club	<i>Dama dama</i>	terrestrial mammal	Fallow Deer	Bern Convention: Appendix 3	TL554274	TL554274	4	2004
Essex Field Club	<i>Dama dama</i>	terrestrial mammal	Fallow Deer	Bern Convention: Appendix 3	TL543274	TL543274	5	2004
Essex Field Club	<i>Dama dama</i>	terrestrial mammal	Fallow Deer	Bern Convention: Appendix 3	TL531274	TL531274	3	2006

Essex Field Club	<i>Dama dama</i>	terrestrial mammal	Fallow Deer	Bern Convention: Appendix 3	TL549254	TL549254	4	2001
Essex Field Club	<i>Dama dama</i>	terrestrial mammal	Fallow Deer	Bern Convention: Appendix 3	TL540257	TL540257	4	2006
Essex Birdwatching Society	<i>Delichon urbicum</i>	bird	House Martin	Bern Convention: Appendix 2	Elsenham Golf Club	TL5426	1	2015
Essex Birdwatching Society	<i>Dendrocopos major</i>	bird	Great Spotted Woodpecker	Bern Convention: Appendix 2	Elsenham	TL5327	1	2022
Essex Birdwatching Society	<i>Dendrocopos major</i>	bird	Great Spotted Woodpecker	Bern Convention: Appendix 2	Elsenham Golf Club	TL5426	1	2015
Essex Birdwatching Society	<i>Egretta garzetta</i>	bird	Little Egret	Bern Convention: Appendix 2, Birds Directive: Annex 1, Convention on Migratory Species: AEW Annex II	TSM - White Barn	TL5626	1	2013
Essex Birdwatching Society	<i>Emberiza citrinella</i>	bird	Yellowhammer	Bern Convention: Appendix 2	Elsenham Golf Club	TL5426	1	2015
Essex Birdwatching Society	<i>Emberiza schoeniclus</i>	bird	Reed Bunting	Bern Convention: Appendix 2	TSM - White Barn	TL5626	1	2013
Essex Birdwatching Society	<i>Emberiza schoeniclus</i>	bird	Reed Bunting	Bern Convention: Appendix 2	Elsenham Golf Club	TL5426	1	2015
Essex Field Club	<i>Eptesicus serotinus</i>	terrestrial mammal	Serotine	Bern Convention: Appendix 2, Convention on Migratory Species: Appendix 2, Convention on Migratory Species: EUROBATS Annex I, Habitats Directive: Annex 4, The Conservation of Habitats and Species Regulations 2010: Schedule 2, Wildlife and Countryside Act 1981: Schedule 5 Section 9.4b, Wildlife and Countryside Act 1981: Schedule 5 Section 9.4c, Wildlife and Countryside Act 1981: Schedule 5 Section 9.5a	TL542259	TL542259	5	2007

Essex Bat Group	<i>Eptesicus serotinus</i>	terrestrial mammal	Serotine	Bern Convention: Appendix 2, Convention on Migratory Species: Appendix 2, Convention on Migratory Species: EUROBATS Annex I, Habitats Directive: Annex 4, The Conservation of Habitats and Species Regulations 2010: Schedule 2, Wildlife and Countryside Act 1981: Schedule 5 Section 9.4b, Wildlife and Countryside Act 1981: Schedule 5 Section 9.4c, Wildlife and Countryside Act 1981: Schedule 5 Section 9.5a	Elsenham, Church	TL542258	1	2008
Essex Field Club	<i>Erinaceus europaeus</i>	terrestrial mammal	Western Hedgehog	Bern Convention: Appendix 3	TL551255	TL551255	3	2005
Essex Field Club	<i>Erinaceus europaeus</i>	terrestrial mammal	Western Hedgehog	Bern Convention: Appendix 3	TL545281	TL545281	4	2005
Essex Field Club	<i>Erinaceus europaeus</i>	terrestrial mammal	Western Hedgehog	Bern Convention: Appendix 3	TL553275	TL553275	4	1996
Essex Field Club	<i>Erinaceus europaeus</i>	terrestrial mammal	Western Hedgehog	Bern Convention: Appendix 3	TL564275	TL564275	2	1996
Essex Field Club	<i>Erinaceus europaeus</i>	terrestrial mammal	Western Hedgehog	Bern Convention: Appendix 3	TL546286	TL546286	3	1998
Essex Birdwatching Society	<i>Erithacus rubecula</i>	bird	Robin	Bern Convention: Appendix 2	Elsenham Golf Club	TL5426	1	2015
Essex Field Club	<i>Euplagia quadripunctaria</i>	insect - moth	Jersey Tiger	Habitats Directive: Annex 2 - non-priority species	Henham	TL548284	1	2023
Essex Field Club	<i>Euplagia quadripunctaria</i>	insect - moth	Jersey Tiger	Habitats Directive: Annex 2 - non-priority species	Elsenham	TL534126 32	1	2022
Essex Field Club	<i>Euplagia quadripunctaria</i>	insect - moth	Jersey Tiger	Habitats Directive: Annex 2 - non-priority species	Henham CM22 6AF (garden)	TL545279	1	2021
Essex Field Club	<i>Euplagia quadripunctaria</i>	insect - moth	Jersey Tiger	Habitats Directive: Annex 2 - non-priority species	Henham	TL543279	1	2022
Essex Field Club	<i>Euplagia quadripunctaria</i>	insect - moth	Jersey Tiger	Habitats Directive: Annex 2 - non-priority species	Elsenham	TL531269	1	2023
Essex Field Club	<i>Euplagia quadripunctaria</i>	insect - moth	Jersey Tiger	Habitats Directive: Annex 2 - non-priority species	Pledgdon Green	TL562268	1	2022
Essex Field Club	<i>Euplagia quadripunctaria</i>	insect - moth	Jersey Tiger	Habitats Directive: Annex 2 - non-priority species	Pledgdon Green	TL562826 91	1	2019

Essex Birdwatching Society	<i>Falco peregrinus</i>	bird	Peregrine	Bern Convention: Appendix 2, Birds Directive: Annex 1, Convention on Migratory Species: Appendix 2, Wildlife and Countryside Act 1981: Schedule 1 - Part 1	TSM - White Barn	TL5626	1	2013
Essex Birdwatching Society	<i>Falco subbuteo</i>	bird	Hobby	Bern Convention: Appendix 2, Convention on Migratory Species: Appendix 2, Wildlife and Countryside Act 1981: Schedule 1 - Part 1	Elsenham	TL5327	1	2020
Essex Birdwatching Society	<i>Falco tinnunculus</i>	bird	Kestrel	Bern Convention: Appendix 2, Convention on Migratory Species: Appendix 2	Elsenham	TL5327	1	2022
Essex Birdwatching Society	<i>Falco tinnunculus</i>	bird	Kestrel	Bern Convention: Appendix 2, Convention on Migratory Species: Appendix 2	Elsenham Hall, near Stansted Mountfitchett	TL5425	1	2015
Essex Birdwatching Society	<i>Falco tinnunculus</i>	bird	Kestrel	Bern Convention: Appendix 2, Convention on Migratory Species: Appendix 2	Elsenham Golf Club	TL5426	1	2015
Essex Birdwatching Society	<i>Fulica atra</i>	bird	Coot	Birds Directive: Annex 2.1, Convention on Migratory Species: AEWA Annex II	Elsenham Golf Club	TL5426	1	2015
Essex Birdwatching Society	<i>Gallinula chloropus</i>	bird	Moorhen	Birds Directive: Annex 2.2, Convention on Migratory Species: AEWA Annex II, Convention on Migratory Species: Appendix 2	Elsenham Golf Club	TL5426	1	2015
Essex Birdwatching Society	<i>Garrulus glandarius</i>	bird	Jay	Birds Directive: Annex 2.2	Elsenham Hall, near Stansted Mountfitchett	TL5425	1	2022
Essex Birdwatching Society	<i>Garrulus glandarius</i>	bird	Jay	Birds Directive: Annex 2.2	Elsenham Golf Club	TL5426	1	2015
Essex Birdwatching Society	<i>Haematopus ostralegus</i>	bird	Oystercatcher	Birds Directive: Annex 2.2, Convention on Migratory Species: AEWA Annex II	TSM - White Barn	TL5626	1	2013
Essex Birdwatching Society	<i>Haliaeetus albicilla</i>	bird	White-tailed Eagle	Birds Directive: Annex 1, Convention on Migratory Species: Appendix 1, Convention on Migratory Species: Appendix 2, Wildlife and Countryside Act 1981: Schedule 1 - Part 1	Elsenham	TL5327	1	2020
Essex Birdwatching Society	<i>Hirundo rustica</i>	bird	Swallow	Bern Convention: Appendix 2	Elsenham Golf Club	TL5426	1	2015

Essex Field Club	<i>Hyacinthoides non-scripta</i>	flowering plant	Bluebell	Wildlife and Countryside Act 1981: Schedule 8	Henham, Elsenham and Broxted	TL5526	1	1998
Essex Field Club	<i>Hyacinthoides non-scripta</i>	flowering plant	Bluebell	Wildlife and Countryside Act 1981: Schedule 8	Broxted, Pledgden Wood SSSI only	TL559263	1	1998
Essex Field Club	<i>Hyacinthoides non-scripta</i>	flowering plant	Bluebell	Wildlife and Countryside Act 1981: Schedule 8	Broxted, Henham and Chickney incl: Hawland Wood T NW	TL5627	1	2002
Essex Field Club	<i>Hyacinthoides non-scripta</i>	flowering plant	Bluebell	Wildlife and Countryside Act 1981: Schedule 8	Elsenham H NE	TL5325	1	1997
Essex Field Club	<i>Hyacinthoides non-scripta</i>	flowering plant	Bluebell	Wildlife and Countryside Act 1981: Schedule 8	Broxted T SW	TL5626	1	1998
Essex Birdwatching Society	<i>Larus fuscus</i>	bird	Lesser Black-backed Gull	Birds Directive: Annex 2.2, Convention on Migratory Species: AEWA Annex II	TSM - White Barn	TL5626	1	2013
Essex Birdwatching Society	<i>Larus marinus</i>	bird	Great Black-backed Gull	Birds Directive: Annex 2.2, Convention on Migratory Species: AEWA Annex II	TSM - White Barn	TL5626	1	2013
Essex Birdwatching Society	<i>Linaria cannabina</i>	bird	Linnet	Bern Convention: Appendix 2	Elsenham Golf Club	TL5426	1	2015
EFC/EARG	<i>Lissotriton vulgaris</i>	amphibian	Smooth Newt	Bern Convention: Appendix 3, Wildlife and Countryside Act 1981: Schedule 5 Section 9.5a	Henham Village Ponds	TL548892 8512	1	2019
Essex Field Club	<i>Lucanus cervus</i>	insect - beetle (Coleoptera)	Stag Beetle	Bern Convention: Appendix 3, Habitats Directive: Annex 2 - non-priority species, Wildlife and Countryside Act 1981: Schedule 5 Section 9.5a	Elsenham	TL534261	1	2010
Essex Field Club	<i>Meles meles</i>	terrestrial mammal	Badger	Bern Convention: Appendix 3, Protection of Badgers Act: Protection of Badgers Act (1992)	TL546256	TL546256	4	2010
Essex Field Club	<i>Meles meles</i>	terrestrial mammal	Badger	Bern Convention: Appendix 3, Protection of Badgers Act: Protection of Badgers Act (1992)	TL545256	TL545256	4	2008
Essex Field Club	<i>Meles meles</i>	terrestrial mammal	Badger	Bern Convention: Appendix 3, Protection of Badgers Act: Protection of Badgers Act (1992)	TL544259	TL544259	5	2009
Essex Field Club	<i>Meles meles</i>	terrestrial mammal	Badger	Bern Convention: Appendix 3, Protection of Badgers Act: Protection of Badgers Act (1992)	TL544271	TL544271	4	2014
Essex Field Club	<i>Meles meles</i>	terrestrial mammal	Badger	Bern Convention: Appendix 3, Protection of Badgers Act: Protection of Badgers Act (1992)	TL560274	TL560274	2	1999

Essex Field Club	<i>Meles meles</i>	terrestrial mammal	Badger	Bern Convention: Appendix 3, Protection of Badgers Act: Protection of Badgers Act (1992)	TL545271	TL545271	1	2015
Essex Field Club	<i>Meles meles</i>	terrestrial mammal	Badger	Bern Convention: Appendix 3, Protection of Badgers Act: Protection of Badgers Act (1992)	TL533261	TL533261	4	2010
Essex Birdwatching Society	<i>Mergus serrator</i>	bird	Red-breasted Merganser	Birds Directive: Annex 2.2, Convention on Migratory Species: AEWA Annex II, Convention on Migratory Species: Appendix 2	TSM - White Barn	TL5626	1	2013
Essex Birdwatching Society	<i>Milvus migrans</i>	bird	Black Kite	Birds Directive: Annex 1, Convention on Migratory Species: Appendix 2	Elsenham	TL5327	1	2022
Essex Birdwatching Society	<i>Milvus milvus</i>	bird	Red Kite	Birds Directive: Annex 1, Convention on Migratory Species: Appendix 2, Wildlife and Countryside Act 1981: Schedule 1 - Part 1	Elsenham	TL5326	2	2019
Essex Birdwatching Society	<i>Milvus milvus</i>	bird	Red Kite	Birds Directive: Annex 1, Convention on Migratory Species: Appendix 2, Wildlife and Countryside Act 1981: Schedule 1 - Part 1	M11 Uttlesford	TL5325	1	2022
Essex Birdwatching Society	<i>Milvus milvus</i>	bird	Red Kite	Birds Directive: Annex 1, Convention on Migratory Species: Appendix 2, Wildlife and Countryside Act 1981: Schedule 1 - Part 1	Bishops Stortford	TL5327	2	2018
Essex Birdwatching Society	<i>Milvus milvus</i>	bird	Red Kite	Birds Directive: Annex 1, Convention on Migratory Species: Appendix 2, Wildlife and Countryside Act 1981: Schedule 1 - Part 1	Elsenham	TL5327	3	2022
Essex Birdwatching Society	<i>Milvus milvus</i>	bird	Red Kite	Birds Directive: Annex 1, Convention on Migratory Species: Appendix 2, Wildlife and Countryside Act 1981: Schedule 1 - Part 1	Old Mead Road, Bishops Stortford	TL5327	1	2019
Essex Birdwatching Society	<i>Milvus milvus</i>	bird	Red Kite	Birds Directive: Annex 1, Convention on Migratory Species: Appendix 2, Wildlife and Countryside Act 1981: Schedule 1 - Part 1	Henham	TL5428	1	2021
Essex Birdwatching Society	<i>Motacilla alba</i>	bird	Pied Wagtail	Bern Convention: Appendix 2	Elsenham Hall, near Stansted Mountfitchett	TL5425	1	2022
Essex Birdwatching Society	<i>Motacilla cinerea</i>	bird	Grey Wagtail	Bern Convention: Appendix 2	Elsenham	TL5327	1	2022

Essex Birdwatching Society	<i>Motacilla flava</i>	bird	Yellow Wagtail	Bern Convention: Appendix 2	Elsenham	TL5327	1	2019
Essex Field Club	<i>Muntiacus reevesi</i>	terrestrial mammal	Chinese Muntjac	Bern Convention: Appendix 3	TL543287	TL543287	3	2008
Essex Field Club	<i>Muntiacus reevesi</i>	terrestrial mammal	Chinese Muntjac	Bern Convention: Appendix 3	TL566264	TL566264	1	2016
Essex Field Club	<i>Muntiacus reevesi</i>	terrestrial mammal	Chinese Muntjac	Bern Convention: Appendix 3	TL544275	TL544275	5	2003
Essex Field Club	<i>Muntiacus reevesi</i>	terrestrial mammal	Chinese Muntjac	Bern Convention: Appendix 3	TL542265	TL542265	4	2009
Essex Field Club	<i>Muntiacus reevesi</i>	terrestrial mammal	Chinese Muntjac	Bern Convention: Appendix 3	TL534266	TL534266	4	2006
Essex Field Club	<i>Muntiacus reevesi</i>	terrestrial mammal	Chinese Muntjac	Bern Convention: Appendix 3	TL530270	TL530270	3	2001
Essex Field Club	<i>Muntiacus reevesi</i>	terrestrial mammal	Chinese Muntjac	Bern Convention: Appendix 3	TL546253	TL546253	4	2006
Essex Field Club	<i>Muntiacus reevesi</i>	terrestrial mammal	Chinese Muntjac	Bern Convention: Appendix 3	TL544258	TL544258	4	2009
Essex Bat Group	<i>Myotis nattereri</i>	terrestrial mammal	Natterer's Bat	Bern Convention: Appendix 2, Convention on Migratory Species: Appendix 2, Convention on Migratory Species: EUROBATS Annex I, Habitats Directive: Annex 4, The Conservation of Habitats and Species Regulations 2010: Schedule 2, Wildlife and Countryside Act 1981: Schedule 5 Section 9.4b, Wildlife and Countryside Act 1981: Schedule 5 Section 9.4c, Wildlife and Countryside Act 1981: Schedule 5 Section 9.5a	Elsenham, Church of St Mary	TL542325 91	1	2009
Essex Field Club	<i>Myotis nattereri</i>	terrestrial mammal	Natterer's Bat	Bern Convention: Appendix 2, Convention on Migratory Species: Appendix 2, Convention on Migratory Species: EUROBATS Annex I, Habitats Directive: Annex 4, The Conservation of Habitats and Species Regulations 2010: Schedule 2, Wildlife and Countryside Act 1981: Schedule 5 Section 9.4b, Wildlife and Countryside Act 1981: Schedule 5 Section 9.4c, Wildlife and Countryside Act 1981: Schedule 5 Section 9.5a	TL542259	TL542259	5	2004

Essex Field Club	<i>Myotis nattereri</i>	terrestrial mammal	Natterer's Bat	Bern Convention: Appendix 2, Convention on Migratory Species: Appendix 2, Convention on Migratory Species: EUROBATS Annex I, Habitats Directive: Annex 4, The Conservation of Habitats and Species Regulations 2010: Schedule 2, Wildlife and Countryside Act 1981: Schedule 5 Section 9.4b, Wildlife and Countryside Act 1981: Schedule 5 Section 9.4c, Wildlife and Countryside Act 1981: Schedule 5 Section 9.5a	TL552255	TL552255	3	2006
Essex Birdwatching Society	<i>Numenius arquata</i>	bird	Curlew	Birds Directive: Annex 2.2, Convention on Migratory Species: AEW Annex II, Convention on Migratory Species: Appendix 2	TSM - White Barn	TL5626	1	2013
Essex Field Club	<i>Nyctalus noctula</i>	terrestrial mammal	Noctule Bat	Bern Convention: Appendix 2, Convention on Migratory Species: Appendix 2, Convention on Migratory Species: EUROBATS Annex I, Habitats Directive: Annex 4, The Conservation of Habitats and Species Regulations 2010: Schedule 2, Wildlife and Countryside Act 1981: Schedule 5 Section 9.4b, Wildlife and Countryside Act 1981: Schedule 5 Section 9.4c, Wildlife and Countryside Act 1981: Schedule 5 Section 9.5a	TL531265	TL531265	1	2014
Essex Field Club	<i>Nyctalus noctula</i>	terrestrial mammal	Noctule Bat	Bern Convention: Appendix 2, Convention on Migratory Species: Appendix 2, Convention on Migratory Species: EUROBATS Annex I, Habitats Directive: Annex 4, The Conservation of Habitats and Species Regulations 2010: Schedule 2, Wildlife and Countryside Act 1981: Schedule 5 Section 9.4b, Wildlife and Countryside Act 1981: Schedule 5 Section 9.4c, Wildlife and Countryside Act 1981: Schedule 5 Section 9.5a	TL562255	TL562255	1	1996
Essex Birdwatching Society	<i>Oenanthe oenanthe</i>	bird	Wheatear	Bern Convention: Appendix 2	Elsenham	TL5327	1	2022

Essex Birdwatching Society	<i>Parus major</i>	bird	Great Tit	Bern Convention: Appendix 2	Elsenham Golf Club	TL5426	1	2015
Essex Birdwatching Society	<i>Periparus ater</i>	bird	Coal Tit	Bern Convention: Appendix 2	Elsenham Hall, near Stansted Mountfitchett	TL5425	2	2022
Essex Birdwatching Society	<i>Periparus ater</i>	bird	Coal Tit	Bern Convention: Appendix 2	Bishops Stortford	TL5327	1	2018
Essex Birdwatching Society	<i>Periparus ater</i>	bird	Coal Tit	Bern Convention: Appendix 2	Elsenham	TL5327	1	2022
Essex Birdwatching Society	<i>Periparus ater</i>	bird	Coal Tit	Bern Convention: Appendix 2	Elsenham Golf Club	TL5426	1	2015
Essex Birdwatching Society	<i>Phasianus colchicus</i>	bird	Pheasant	Birds Directive: Annex 2.1	Elsenham Golf Club	TL5426	1	2015
Essex Birdwatching Society	<i>Pica pica</i>	bird	Magpie	Birds Directive: Annex 2.2	Elsenham Golf Club	TL5426	1	2015
Essex Birdwatching Society	<i>Picus viridis</i>	bird	Green Woodpecker	Bern Convention: Appendix 2	Elsenham Golf Club	TL5426	1	2015
Essex Birdwatching Society	<i>Picus viridis</i>	bird	Green Woodpecker	Bern Convention: Appendix 2	Elsenham Hall, near Stansted Mountfitchett	TL5425	2	2022
Essex Birdwatching Society	<i>Picus viridis</i>	bird	Green Woodpecker	Bern Convention: Appendix 2	Elsenham	TL5327	1	2022
Essex Field Club	<i>Pipistrellus pipistrellus</i>	terrestrial mammal	Common Pipistrelle	Bern Convention: Appendix 2, Bern Convention: Appendix 3, Convention on Migratory Species: Appendix 2, Convention on Migratory Species: EUROBATS Annex I, Habitats Directive: Annex 4, The Conservation of Habitats and Species Regulations 2010: Schedule 2, Wildlife and Countryside Act 1981: Schedule 5 Section 9.4b, Wildlife and Countryside Act 1981: Schedule 5 Section 9.4c, Wildlife and Countryside Act 1981: Schedule 5 Section 9.5a	TL531265	TL531265	2	2014

Essex Field Club	<i>Pipistrellus pipistrellus</i>	terrestrial mammal	Common Pipistrelle	Bern Convention: Appendix 2, Bern Convention: Appendix 3, Convention on Migratory Species: Appendix 2, Convention on Migratory Species: EUROBATS Annex I, Habitats Directive: Annex 4, The Conservation of Habitats and Species Regulations 2010: Schedule 2, Wildlife and Countryside Act 1981: Schedule 5 Section 9.4b, Wildlife and Countryside Act 1981: Schedule 5 Section 9.4c, Wildlife and Countryside Act 1981: Schedule 5 Section 9.5a	Wood Farm, Pledgedon Green, Henham CM22 6BN	TL565266	1	2020
Essex Field Club	<i>Pipistrellus pipistrellus</i>	terrestrial mammal	Common Pipistrelle	Bern Convention: Appendix 2, Bern Convention: Appendix 3, Convention on Migratory Species: Appendix 2, Convention on Migratory Species: EUROBATS Annex I, Habitats Directive: Annex 4, The Conservation of Habitats and Species Regulations 2010: Schedule 2, Wildlife and Countryside Act 1981: Schedule 5 Section 9.4b, Wildlife and Countryside Act 1981: Schedule 5 Section 9.4c, Wildlife and Countryside Act 1981: Schedule 5 Section 9.5a	TL544249	TL544249	4	2006
Essex Bat Group	<i>Pipistrellus pipistrellus</i>	terrestrial mammal	Common Pipistrelle	Bern Convention: Appendix 2, Bern Convention: Appendix 3, Convention on Migratory Species: Appendix 2, Convention on Migratory Species: EUROBATS Annex I, Habitats Directive: Annex 4, The Conservation of Habitats and Species Regulations 2010: Schedule 2, Wildlife and Countryside Act 1981: Schedule 5 Section 9.4b, Wildlife and Countryside Act 1981: Schedule 5 Section 9.4c, Wildlife and Countryside Act 1981: Schedule 5 Section 9.5a	Alsa Leys, Elsenham	TL530267	1	2004

Essex Bat Group	<i>Pipistrellus pipistrellus</i>	terrestrial mammal	Common Pipistrelle	Bern Convention: Appendix 2, Bern Convention: Appendix 3, Convention on Migratory Species: Appendix 2, Convention on Migratory Species: EUROBATS Annex I, Habitats Directive: Annex 4, The Conservation of Habitats and Species Regulations 2010: Schedule 2, Wildlife and Countryside Act 1981: Schedule 5 Section 9.4b, Wildlife and Countryside Act 1981: Schedule 5 Section 9.4c, Wildlife and Countryside Act 1981: Schedule 5 Section 9.5a	Oziers, Elsenham	TL534266	1	2003
Essex Bat Group	<i>Pipistrellus pipistrellus</i>	terrestrial mammal	Common Pipistrelle	Bern Convention: Appendix 2, Bern Convention: Appendix 3, Convention on Migratory Species: Appendix 2, Convention on Migratory Species: EUROBATS Annex I, Habitats Directive: Annex 4, The Conservation of Habitats and Species Regulations 2010: Schedule 2, Wildlife and Countryside Act 1981: Schedule 5 Section 9.4b, Wildlife and Countryside Act 1981: Schedule 5 Section 9.4c, Wildlife and Countryside Act 1981: Schedule 5 Section 9.5a	Elsenham	TL535262	1	2011
Essex Bat Group	<i>Pipistrellus pipistrellus</i>	terrestrial mammal	Common Pipistrelle	Bern Convention: Appendix 2, Bern Convention: Appendix 3, Convention on Migratory Species: Appendix 2, Convention on Migratory Species: EUROBATS Annex I, Habitats Directive: Annex 4, The Conservation of Habitats and Species Regulations 2010: Schedule 2, Wildlife and Countryside Act 1981: Schedule 5 Section 9.4b, Wildlife and Countryside Act 1981: Schedule 5 Section 9.4c, Wildlife and Countryside Act 1981: Schedule 5 Section 9.5a	Elsenham, Church of St Mary	TL542325 91	1	2009

Essex Bat Group	<i>Pipistrellus pipistrellus</i>	terrestrial mammal	Common Pipistrelle	Bern Convention: Appendix 2, Bern Convention: Appendix 3, Convention on Migratory Species: Appendix 2, Convention on Migratory Species: EUROBATS Annex I, Habitats Directive: Annex 4, The Conservation of Habitats and Species Regulations 2010: Schedule 2, Wildlife and Countryside Act 1981: Schedule 5 Section 9.4b, Wildlife and Countryside Act 1981: Schedule 5 Section 9.4c, Wildlife and Countryside Act 1981: Schedule 5 Section 9.5a	Elsenham, Church	TL542258	1	2013
Essex Bat Group	<i>Pipistrellus pipistrellus</i>	terrestrial mammal	Common Pipistrelle	Bern Convention: Appendix 2, Bern Convention: Appendix 3, Convention on Migratory Species: Appendix 2, Convention on Migratory Species: EUROBATS Annex I, Habitats Directive: Annex 4, The Conservation of Habitats and Species Regulations 2010: Schedule 2, Wildlife and Countryside Act 1981: Schedule 5 Section 9.4b, Wildlife and Countryside Act 1981: Schedule 5 Section 9.4c, Wildlife and Countryside Act 1981: Schedule 5 Section 9.5a	Bishops Stortford	TL547428 34	1	2017
Essex Bat Group	<i>Pipistrellus pipistrellus</i>	terrestrial mammal	Common Pipistrelle	Bern Convention: Appendix 2, Bern Convention: Appendix 3, Convention on Migratory Species: Appendix 2, Convention on Migratory Species: EUROBATS Annex I, Habitats Directive: Annex 4, The Conservation of Habitats and Species Regulations 2010: Schedule 2, Wildlife and Countryside Act 1981: Schedule 5 Section 9.4b, Wildlife and Countryside Act 1981: Schedule 5 Section 9.4c, Wildlife and Countryside Act 1981: Schedule 5 Section 9.5a	Ongar, 5 The Spinney	TL550255	1	2006

Essex Field Club	<i>Pipistrellus pipistrellus</i>	terrestrial mammal	Common Pipistrelle	Bern Convention: Appendix 2, Bern Convention: Appendix 3, Convention on Migratory Species: Appendix 2, Convention on Migratory Species: EUROBATS Annex I, Habitats Directive: Annex 4, The Conservation of Habitats and Species Regulations 2010: Schedule 2, Wildlife and Countryside Act 1981: Schedule 5 Section 9.4b, Wildlife and Countryside Act 1981: Schedule 5 Section 9.4c, Wildlife and Countryside Act 1981: Schedule 5 Section 9.5a	TL542261	TL542261	1	1998
Essex Field Club	<i>Pipistrellus pipistrellus</i>	terrestrial mammal	Common Pipistrelle	Bern Convention: Appendix 2, Bern Convention: Appendix 3, Convention on Migratory Species: Appendix 2, Convention on Migratory Species: EUROBATS Annex I, Habitats Directive: Annex 4, The Conservation of Habitats and Species Regulations 2010: Schedule 2, Wildlife and Countryside Act 1981: Schedule 5 Section 9.4b, Wildlife and Countryside Act 1981: Schedule 5 Section 9.4c, Wildlife and Countryside Act 1981: Schedule 5 Section 9.5a	TL558257	TL558257	3	2006
Essex Field Club	<i>Pipistrellus pipistrellus</i>	terrestrial mammal	Common Pipistrelle	Bern Convention: Appendix 2, Bern Convention: Appendix 3, Convention on Migratory Species: Appendix 2, Convention on Migratory Species: EUROBATS Annex I, Habitats Directive: Annex 4, The Conservation of Habitats and Species Regulations 2010: Schedule 2, Wildlife and Countryside Act 1981: Schedule 5 Section 9.4b, Wildlife and Countryside Act 1981: Schedule 5 Section 9.4c, Wildlife and Countryside Act 1981: Schedule 5 Section 9.5a	TL554254	TL554254	3	2006

Essex Field Club	<i>Pipistrellus pipistrellus</i>	terrestrial mammal	Common Pipistrelle	Bern Convention: Appendix 2, Bern Convention: Appendix 3, Convention on Migratory Species: Appendix 2, Convention on Migratory Species: EUROBATS Annex I, Habitats Directive: Annex 4, The Conservation of Habitats and Species Regulations 2010: Schedule 2, Wildlife and Countryside Act 1981: Schedule 5 Section 9.4b, Wildlife and Countryside Act 1981: Schedule 5 Section 9.4c, Wildlife and Countryside Act 1981: Schedule 5 Section 9.5a	TL549255	TL549255	4	2006
Essex Field Club	<i>Pipistrellus pipistrellus</i>	terrestrial mammal	Common Pipistrelle	Bern Convention: Appendix 2, Bern Convention: Appendix 3, Convention on Migratory Species: Appendix 2, Convention on Migratory Species: EUROBATS Annex I, Habitats Directive: Annex 4, The Conservation of Habitats and Species Regulations 2010: Schedule 2, Wildlife and Countryside Act 1981: Schedule 5 Section 9.4b, Wildlife and Countryside Act 1981: Schedule 5 Section 9.4c, Wildlife and Countryside Act 1981: Schedule 5 Section 9.5a	TL548253	TL548253	4	2006
Essex Field Club	<i>Pipistrellus pipistrellus</i>	terrestrial mammal	Common Pipistrelle	Bern Convention: Appendix 2, Bern Convention: Appendix 3, Convention on Migratory Species: Appendix 2, Convention on Migratory Species: EUROBATS Annex I, Habitats Directive: Annex 4, The Conservation of Habitats and Species Regulations 2010: Schedule 2, Wildlife and Countryside Act 1981: Schedule 5 Section 9.4b, Wildlife and Countryside Act 1981: Schedule 5 Section 9.4c, Wildlife and Countryside Act 1981: Schedule 5 Section 9.5a	TL544258	TL544258	4	2009

Essex Field Club	<i>Pipistrellus pipistrellus</i>	terrestrial mammal	Common Pipistrelle	Bern Convention: Appendix 2, Bern Convention: Appendix 3, Convention on Migratory Species: Appendix 2, Convention on Migratory Species: EUROBATS Annex I, Habitats Directive: Annex 4, The Conservation of Habitats and Species Regulations 2010: Schedule 2, Wildlife and Countryside Act 1981: Schedule 5 Section 9.4b, Wildlife and Countryside Act 1981: Schedule 5 Section 9.4c, Wildlife and Countryside Act 1981: Schedule 5 Section 9.5a	TL542259	TL542259	2	2008
Essex Field Club	<i>Pipistrellus pipistrellus</i>	terrestrial mammal	Common Pipistrelle	Bern Convention: Appendix 2, Bern Convention: Appendix 3, Convention on Migratory Species: Appendix 2, Convention on Migratory Species: EUROBATS Annex I, Habitats Directive: Annex 4, The Conservation of Habitats and Species Regulations 2010: Schedule 2, Wildlife and Countryside Act 1981: Schedule 5 Section 9.4b, Wildlife and Countryside Act 1981: Schedule 5 Section 9.4c, Wildlife and Countryside Act 1981: Schedule 5 Section 9.5a	TL542258	TL542258	4	1998
Essex Field Club	<i>Pipistrellus pipistrellus</i>	terrestrial mammal	Common Pipistrelle	Bern Convention: Appendix 2, Bern Convention: Appendix 3, Convention on Migratory Species: Appendix 2, Convention on Migratory Species: EUROBATS Annex I, Habitats Directive: Annex 4, The Conservation of Habitats and Species Regulations 2010: Schedule 2, Wildlife and Countryside Act 1981: Schedule 5 Section 9.4b, Wildlife and Countryside Act 1981: Schedule 5 Section 9.4c, Wildlife and Countryside Act 1981: Schedule 5 Section 9.5a	TL552255	TL552255	2	2006

Essex Field Club	<i>Pipistrellus pipistrellus</i>	terrestrial mammal	Common Pipistrelle	Bern Convention: Appendix 2, Bern Convention: Appendix 3, Convention on Migratory Species: Appendix 2, Convention on Migratory Species: EUROBATS Annex I, Habitats Directive: Annex 4, The Conservation of Habitats and Species Regulations 2010: Schedule 2, Wildlife and Countryside Act 1981: Schedule 5 Section 9.4b, Wildlife and Countryside Act 1981: Schedule 5 Section 9.4c, Wildlife and Countryside Act 1981: Schedule 5 Section 9.5a	TL562255	TL562255	1	1996
Essex Field Club	<i>Pipistrellus pygmaeus</i>	terrestrial mammal	Soprano Pipistrelle	Bern Convention: Appendix 2, Convention on Migratory Species: Appendix 2, Convention on Migratory Species: EUROBATS Annex I, Habitats Directive: Annex 4, The Conservation of Habitats and Species Regulations 2010: Schedule 2, Wildlife and Countryside Act 1981: Schedule 5 Section 9.4b, Wildlife and Countryside Act 1981: Schedule 5 Section 9.4c, Wildlife and Countryside Act 1981: Schedule 5 Section 9.5a	TL544258	TL544258	4	2009
Essex Field Club	<i>Pipistrellus pygmaeus</i>	terrestrial mammal	Soprano Pipistrelle	Bern Convention: Appendix 2, Convention on Migratory Species: Appendix 2, Convention on Migratory Species: EUROBATS Annex I, Habitats Directive: Annex 4, The Conservation of Habitats and Species Regulations 2010: Schedule 2, Wildlife and Countryside Act 1981: Schedule 5 Section 9.4b, Wildlife and Countryside Act 1981: Schedule 5 Section 9.4c, Wildlife and Countryside Act 1981: Schedule 5 Section 9.5a	TL558257	TL558257	3	2006

Essex Field Club	<i>Pipistrellus pygmaeus</i>	terrestrial mammal	Soprano Pipistrelle	Bern Convention: Appendix 2, Convention on Migratory Species: Appendix 2, Convention on Migratory Species: EUROBATS Annex I, Habitats Directive: Annex 4, The Conservation of Habitats and Species Regulations 2010: Schedule 2, Wildlife and Countryside Act 1981: Schedule 5 Section 9.4b, Wildlife and Countryside Act 1981: Schedule 5 Section 9.4c, Wildlife and Countryside Act 1981: Schedule 5 Section 9.5a	TL561253	TL561253	1	2008
Essex Field Club	<i>Pipistrellus pygmaeus</i>	terrestrial mammal	Soprano Pipistrelle	Bern Convention: Appendix 2, Convention on Migratory Species: Appendix 2, Convention on Migratory Species: EUROBATS Annex I, Habitats Directive: Annex 4, The Conservation of Habitats and Species Regulations 2010: Schedule 2, Wildlife and Countryside Act 1981: Schedule 5 Section 9.4b, Wildlife and Countryside Act 1981: Schedule 5 Section 9.4c, Wildlife and Countryside Act 1981: Schedule 5 Section 9.5a	TL562255	TL562255	1	1996
Essex Bat Group	<i>Pipistrellus pygmaeus</i>	terrestrial mammal	Soprano Pipistrelle	Bern Convention: Appendix 2, Convention on Migratory Species: Appendix 2, Convention on Migratory Species: EUROBATS Annex I, Habitats Directive: Annex 4, The Conservation of Habitats and Species Regulations 2010: Schedule 2, Wildlife and Countryside Act 1981: Schedule 5 Section 9.4b, Wildlife and Countryside Act 1981: Schedule 5 Section 9.4c, Wildlife and Countryside Act 1981: Schedule 5 Section 9.5a	Elsenham	TL534264	1	2011

Essex Bat Group	<i>Pipistrellus pygmaeus</i>	terrestrial mammal	Soprano Pipistrelle	Bern Convention: Appendix 2, Convention on Migratory Species: Appendix 2, Convention on Migratory Species: EUROBATS Annex I, Habitats Directive: Annex 4, The Conservation of Habitats and Species Regulations 2010: Schedule 2, Wildlife and Countryside Act 1981: Schedule 5 Section 9.4b, Wildlife and Countryside Act 1981: Schedule 5 Section 9.4c, Wildlife and Countryside Act 1981: Schedule 5 Section 9.5a	Ongar	TL550255	1	2006
Essex Field Club	<i>Pipistrellus pygmaeus</i>	terrestrial mammal	Soprano Pipistrelle	Bern Convention: Appendix 2, Convention on Migratory Species: Appendix 2, Convention on Migratory Species: EUROBATS Annex I, Habitats Directive: Annex 4, The Conservation of Habitats and Species Regulations 2010: Schedule 2, Wildlife and Countryside Act 1981: Schedule 5 Section 9.4b, Wildlife and Countryside Act 1981: Schedule 5 Section 9.4c, Wildlife and Countryside Act 1981: Schedule 5 Section 9.5a	TL531265	TL531265	2	2014
Essex Field Club	<i>Pipistrellus sp.</i>	terrestrial mammal	Pipistrelle species	Convention on Migratory Species: Appendix 2, The Conservation of Habitats and Species Regulations 2010: Schedule 2, Wildlife and Countryside Act 1981: Schedule 5 Section 9.4b, Wildlife and Countryside Act 1981: Schedule 5 Section 9.4c, Wildlife and Countryside Act 1981: Schedule 5 Section 9.5a, Wildlife and Countryside Act 1981: Schedule 5 Section 9.5b	TL542259	TL542259	10	2008

Essex Field Club	<i>Pipistrellus sp.</i>	terrestrial mammal	Pipistrelle species	Convention on Migratory Species: Appendix 2, The Conservation of Habitats and Species Regulations 2010: Schedule 2, Wildlife and Countryside Act 1981: Schedule 5 Section 9.4b, Wildlife and Countryside Act 1981: Schedule 5 Section 9.4c, Wildlife and Countryside Act 1981: Schedule 5 Section 9.5a, Wildlife and Countryside Act 1981: Schedule 5 Section 9.5b	TL562255	TL562255	1	1996
Essex Field Club	<i>Pipistrellus sp.</i>	terrestrial mammal	Pipistrelle species	Convention on Migratory Species: Appendix 2, The Conservation of Habitats and Species Regulations 2010: Schedule 2, Wildlife and Countryside Act 1981: Schedule 5 Section 9.4b, Wildlife and Countryside Act 1981: Schedule 5 Section 9.4c, Wildlife and Countryside Act 1981: Schedule 5 Section 9.5a, Wildlife and Countryside Act 1981: Schedule 5 Section 9.5b	TL542258	TL542258	1	1998
Essex Field Club	<i>Pipistrellus sp.</i>	terrestrial mammal	Pipistrelle species	Convention on Migratory Species: Appendix 2, The Conservation of Habitats and Species Regulations 2010: Schedule 2, Wildlife and Countryside Act 1981: Schedule 5 Section 9.4b, Wildlife and Countryside Act 1981: Schedule 5 Section 9.4c, Wildlife and Countryside Act 1981: Schedule 5 Section 9.5a, Wildlife and Countryside Act 1981: Schedule 5 Section 9.5b	TL554284	TL554284	3	1983

Essex Field Club	<i>Pipistrellus sp.</i>	terrestrial mammal	Pipistrelle species	Convention on Migratory Species: Appendix 2, The Conservation of Habitats and Species Regulations 2010: Schedule 2, Wildlife and Countryside Act 1981: Schedule 5 Section 9.4b, Wildlife and Countryside Act 1981: Schedule 5 Section 9.4c, Wildlife and Countryside Act 1981: Schedule 5 Section 9.5a, Wildlife and Countryside Act 1981: Schedule 5 Section 9.5b	TL542261	TL542261	5	1998
Essex Field Club	<i>Pipistrellus sp.</i>	terrestrial mammal	Pipistrelle species	Convention on Migratory Species: Appendix 2, The Conservation of Habitats and Species Regulations 2010: Schedule 2, Wildlife and Countryside Act 1981: Schedule 5 Section 9.4b, Wildlife and Countryside Act 1981: Schedule 5 Section 9.4c, Wildlife and Countryside Act 1981: Schedule 5 Section 9.5a, Wildlife and Countryside Act 1981: Schedule 5 Section 9.5b	TL565265	TL565265	3	2013
Essex Field Club	<i>Plecotus auritus</i>	terrestrial mammal	Brown Long-eared Bat	Bern Convention: Appendix 2, Convention on Migratory Species: Appendix 2, Convention on Migratory Species: EUROBATS Annex I, Habitats Directive: Annex 4, The Conservation of Habitats and Species Regulations 2010: Schedule 2, Wildlife and Countryside Act 1981: Schedule 5 Section 9.4b, Wildlife and Countryside Act 1981: Schedule 5 Section 9.4c, Wildlife and Countryside Act 1981: Schedule 5 Section 9.5a	TL565265	TL565265	3	2013

Essex Field Club	<i>Plecotus auritus</i>	terrestrial mammal	Brown Long-eared Bat	Bern Convention: Appendix 2, Convention on Migratory Species: Appendix 2, Convention on Migratory Species: EUROBATS Annex I, Habitats Directive: Annex 4, The Conservation of Habitats and Species Regulations 2010: Schedule 2, Wildlife and Countryside Act 1981: Schedule 5 Section 9.4b, Wildlife and Countryside Act 1981: Schedule 5 Section 9.4c, Wildlife and Countryside Act 1981: Schedule 5 Section 9.5a	TL558257	TL558257	3	2006
Essex Field Club	<i>Plecotus auritus</i>	terrestrial mammal	Brown Long-eared Bat	Bern Convention: Appendix 2, Convention on Migratory Species: Appendix 2, Convention on Migratory Species: EUROBATS Annex I, Habitats Directive: Annex 4, The Conservation of Habitats and Species Regulations 2010: Schedule 2, Wildlife and Countryside Act 1981: Schedule 5 Section 9.4b, Wildlife and Countryside Act 1981: Schedule 5 Section 9.4c, Wildlife and Countryside Act 1981: Schedule 5 Section 9.5a	TL561253	TL561253	1	2008
Essex Field Club	<i>Plecotus auritus</i>	terrestrial mammal	Brown Long-eared Bat	Bern Convention: Appendix 2, Convention on Migratory Species: Appendix 2, Convention on Migratory Species: EUROBATS Annex I, Habitats Directive: Annex 4, The Conservation of Habitats and Species Regulations 2010: Schedule 2, Wildlife and Countryside Act 1981: Schedule 5 Section 9.4b, Wildlife and Countryside Act 1981: Schedule 5 Section 9.4c, Wildlife and Countryside Act 1981: Schedule 5 Section 9.5a	TL544285	TL544285	3	1981

Essex Bat Group	<i>Plecotus auritus</i>	terrestrial mammal	Brown Long-eared Bat	Bern Convention: Appendix 2, Convention on Migratory Species: Appendix 2, Convention on Migratory Species: EUROBATS Annex I, Habitats Directive: Annex 4, The Conservation of Habitats and Species Regulations 2010: Schedule 2, Wildlife and Countryside Act 1981: Schedule 5 Section 9.4b, Wildlife and Countryside Act 1981: Schedule 5 Section 9.4c, Wildlife and Countryside Act 1981: Schedule 5 Section 9.5a	Elsenham	TL533626 48	1	2021
Essex Bat Group	<i>Plecotus auritus</i>	terrestrial mammal	Brown Long-eared Bat	Bern Convention: Appendix 2, Convention on Migratory Species: Appendix 2, Convention on Migratory Species: EUROBATS Annex I, Habitats Directive: Annex 4, The Conservation of Habitats and Species Regulations 2010: Schedule 2, Wildlife and Countryside Act 1981: Schedule 5 Section 9.4b, Wildlife and Countryside Act 1981: Schedule 5 Section 9.4c, Wildlife and Countryside Act 1981: Schedule 5 Section 9.5a	Elsenham, Church of St Mary	TL542325 91	1	2009
Essex Field Club	<i>Plecotus auritus</i>	terrestrial mammal	Brown Long-eared Bat	Bern Convention: Appendix 2, Convention on Migratory Species: Appendix 2, Convention on Migratory Species: EUROBATS Annex I, Habitats Directive: Annex 4, The Conservation of Habitats and Species Regulations 2010: Schedule 2, Wildlife and Countryside Act 1981: Schedule 5 Section 9.4b, Wildlife and Countryside Act 1981: Schedule 5 Section 9.4c, Wildlife and Countryside Act 1981: Schedule 5 Section 9.5a	Wood Farm, Pledgedon Green, Henham CM22 6BN	TL565266	1	2020
Essex Birdwatching Society	<i>Pluvialis squatarola</i>	bird	Grey Plover	Birds Directive: Annex 2.2, Convention on Migratory Species: AEW Annex II, Convention on Migratory Species: Appendix 2	TSM - White Barn	TL5626	1	2013
Essex Birdwatching Society	<i>Prunella modularis</i>	bird	Dunnock	Bern Convention: Appendix 2	Elsenham Golf Club	TL5426	1	2015

Essex Birdwatching Society	<i>Regulus regulus</i>	bird	Goldcrest	Bern Convention: Appendix 2	Elsenham Golf Club	TL5426	1	2015
Essex Birdwatching Society	<i>Regulus regulus</i>	bird	Goldcrest	Bern Convention: Appendix 2	Bishops Stortford	TL5327	1	2018
Essex Birdwatching Society	<i>Riparia riparia</i>	bird	Sand Martin	Bern Convention: Appendix 2	Elsenham	TL5327	1	2020
Essex Field Club	<i>Ruscus aculeatus</i>	flowering plant	Butcher's-broom	Habitats Directive: Annex 5	Henham P SW	TL5428	1	1996
Essex Field Club	<i>Ruscus aculeatus</i>	flowering plant	Butcher's-broom	Habitats Directive: Annex 5	Henham	TL5428	1	1996
Essex Birdwatching Society	<i>Sitta europaea</i>	bird	Nuthatch	Bern Convention: Appendix 2	Elsenham Hall, near Stansted Mountfitchett	TL5425	1	2022
Essex Birdwatching Society	<i>Sitta europaea</i>	bird	Nuthatch	Bern Convention: Appendix 2	Elsenham Golf Club	TL5426	1	2015
Essex Field Club	<i>Sorex minutus</i>	terrestrial mammal	Pygmy Shrew	Bern Convention: Appendix 3	TL543259	TL543259	5	2011
Essex Birdwatching Society	<i>Tringa totanus</i>	bird	Redshank	Birds Directive: Annex 2.2, Convention on Migratory Species: AEWA Annex II, Convention on Migratory Species: Appendix 2	TSM - White Barn	TL5626	1	2013
EFC/EARG	<i>Triturus cristatus</i>	amphibian	Warty Newt / Great Crested Newt	Bern Convention: Appendix 2, Habitats Directive: Annex 2 - non-priority species, Habitats Directive: Annex 4, The Conservation of Habitats and Species Regulations 2010: Schedule 2, Wildlife and Countryside Act 1981: Schedule 5 Section 9.4b, Wildlife and Countryside Act 1981: Schedule 5 Section 9.4c, Wildlife and Countryside Act 1981: Schedule 5 Section 9.5a	Henham Village Pond - 2004	TL547285	1	2004

EFC/EARG	<i>Triturus cristatus</i>	amphibian	Warty Newt / Great Crested Newt	Bern Convention: Appendix 2, Habitats Directive: Annex 2 - non-priority species, Habitats Directive: Annex 4, The Conservation of Habitats and Species Regulations 2010: Schedule 2, Wildlife and Countryside Act 1981: Schedule 5 Section 9.4b, Wildlife and Countryside Act 1981: Schedule 5 Section 9.4c, Wildlife and Countryside Act 1981: Schedule 5 Section 9.5a	Henham Village Ponds	TL546782 8498	2	2019
EFC/EARG	<i>Triturus cristatus</i>	amphibian	Warty Newt / Great Crested Newt	Bern Convention: Appendix 2, Habitats Directive: Annex 2 - non-priority species, Habitats Directive: Annex 4, The Conservation of Habitats and Species Regulations 2010: Schedule 2, Wildlife and Countryside Act 1981: Schedule 5 Section 9.4b, Wildlife and Countryside Act 1981: Schedule 5 Section 9.4c, Wildlife and Countryside Act 1981: Schedule 5 Section 9.5a	Henham Village Ponds	TL547202 8498	1	2019
EFC/EARG	<i>Triturus cristatus</i>	amphibian	Warty Newt / Great Crested Newt	Bern Convention: Appendix 2, Habitats Directive: Annex 2 - non-priority species, Habitats Directive: Annex 4, The Conservation of Habitats and Species Regulations 2010: Schedule 2, Wildlife and Countryside Act 1981: Schedule 5 Section 9.4b, Wildlife and Countryside Act 1981: Schedule 5 Section 9.4c, Wildlife and Countryside Act 1981: Schedule 5 Section 9.5a	Henham Village Ponds	TL548892 8512	2	2019
EFC/EARG	<i>Triturus cristatus</i>	amphibian	Warty Newt / Great Crested Newt	Bern Convention: Appendix 2, Habitats Directive: Annex 2 - non-priority species, Habitats Directive: Annex 4, The Conservation of Habitats and Species Regulations 2010: Schedule 2, Wildlife and Countryside Act 1981: Schedule 5 Section 9.4b, Wildlife and Countryside Act 1981: Schedule 5 Section 9.4c, Wildlife and Countryside Act 1981: Schedule 5 Section 9.5a	Henham	TL548728 51	2	2019

EFC/EARG	<i>Triturus cristatus</i>	amphibian	Warty Newt / Great Crested Newt	Bern Convention: Appendix 2, Habitats Directive: Annex 2 - non-priority species, Habitats Directive: Annex 4, The Conservation of Habitats and Species Regulations 2010: Schedule 2, Wildlife and Countryside Act 1981: Schedule 5 Section 9.4b, Wildlife and Countryside Act 1981: Schedule 5 Section 9.4c, Wildlife and Countryside Act 1981: Schedule 5 Section 9.5a	EEW P2	TL559255	1	2001
Essex Birdwatching Society	<i>Troglodytes troglodytes</i>	bird	Wren	Bern Convention: Appendix 2	Elsenham Golf Club	TL5426	1	2015
Essex Birdwatching Society	<i>Turdus iliacus</i>	bird	Redwing	Birds Directive: Annex 2.2, Wildlife and Countryside Act 1981: Schedule 1 - Part 1	Elsenham Hall, near Stansted Mountfitchett	TL5425	1	2018
Essex Birdwatching Society	<i>Turdus iliacus</i>	bird	Redwing	Birds Directive: Annex 2.2, Wildlife and Countryside Act 1981: Schedule 1 - Part 1	Bishops Stortford	TL5327	1	2018
Essex Birdwatching Society	<i>Turdus iliacus</i>	bird	Redwing	Birds Directive: Annex 2.2, Wildlife and Countryside Act 1981: Schedule 1 - Part 1	Old Mead Road, Bishops Stortford	TL5327	1	2019
Essex Birdwatching Society	<i>Turdus merula</i>	bird	Blackbird	Birds Directive: Annex 2.2	TSM - White Barn	TL5626	1	2013
Essex Birdwatching Society	<i>Turdus merula</i>	bird	Blackbird	Birds Directive: Annex 2.2	Elsenham Golf Club	TL5426	1	2015
Essex Birdwatching Society	<i>Turdus philomelos</i>	bird	Song Thrush	Birds Directive: Annex 2.2	Elsenham Golf Club	TL5426	1	2015
Essex Birdwatching Society	<i>Turdus pilaris</i>	bird	Fieldfare	Birds Directive: Annex 2.2, Wildlife and Countryside Act 1981: Schedule 1 - Part 1	Elsenham Hall, near Stansted Mountfitchett	TL5425	1	2018
Essex Birdwatching Society	<i>Turdus pilaris</i>	bird	Fieldfare	Birds Directive: Annex 2.2, Wildlife and Countryside Act 1981: Schedule 1 - Part 1	Bishops Stortford	TL5327	1	2018
Essex Birdwatching Society	<i>Turdus pilaris</i>	bird	Fieldfare	Birds Directive: Annex 2.2, Wildlife and Countryside Act 1981: Schedule 1 - Part 1	Old Mead Road, Bishops Stortford	TL5327	2	2019
Essex Birdwatching Society	<i>Turdus viscivorus</i>	bird	Mistle Thrush	Birds Directive: Annex 2.2	Elsenham Golf Club	TL5426	1	2015

24. UK Biodiversity Action Plan Priority Section 41 Species

Biodiversity, or biological diversity, is the whole variety of life on Earth. The Convention on Biological Diversity (CBD) came about as a result of the 1992 Earth Summit. As one of 168 countries to sign up to the CBD, the UK was required to develop a national strategy for the conservation of biodiversity; the UK Biodiversity Action Plan (UKBAP) was born.

The UKBAP is the result of contributions involving a wide range of people and organisations, enabling the identification of species and habitats that are listed as priorities for conservation action. A 2007 review of the UKBAP has resulted in 1149 species and 65 habitats being listed as conservation priorities. For more information see www.ukbap.org.uk.

In addition to the national priorities and targets, action is also being taken at local level. The Essex Biodiversity Project is responsible for implementing the Essex Biodiversity Action Plan, which has 28 priority species and 15 priority habitats currently listed. For more information see www.essexbiodiversity.org.uk.

The UK BAP

(from Explanatory Note by Defra and Natural England on Section 41 of the Natural Environment and Rural Communities (NERC) Act 2006 - Habitats and Species of Principal Importance in England)

The England Biodiversity List has been developed to meet the requirements of Section 41 of the Natural Environment and Rural Communities Act (2006). This legislation requires the Secretary of State to publish a list of species of flora and fauna and habitats considered to be of principal importance for the purpose of conserving biodiversity.

The S41 list will be used to guide decision-makers such as public bodies, including local and regional authorities, in implementing their duty under section 40 of the Natural Environment and Rural Communities Act 2006 'to have regard' to the conservation of biodiversity in England, when carrying out their normal functions. In particular:

- Regional Planning Bodies and Local Planning Authorities will use it to identify the species and habitats that should be afforded priority when applying the requirements of National Planning Policy framework (NPPF) and PPS9 Circular to maintain, restore and enhance species and habitats.
- Local Planning Authorities will use it to identify the species and habitats that require specific consideration in dealing with planning and development control, recognising that under NPPF and PPS9 Circular the aim of planning decisions should be to avoid harm to all biodiversity.
- All Public Bodies will use it to identify species or habitats that should be given priority when implementing the NERC Section 40 duty.

Habitats of Principal Importance

Fifty-six habitats of principal importance are included on the S41 list. These are all the habitats in England that have been identified as requiring action in the UK Biodiversity Action Plan (UK BAP). They range from habitats such as upland hay meadows to lowland mixed deciduous woodland and from freshwater habitats such as ponds to marine habitats such as subtidal sands and gravels.

Species of Principal Importance

There are 943 species of principal importance included on the S41 list. These are the species found

in England which have been identified as requiring action under the UK BAP. In addition, the Hen Harrier has also been included on the List because without continued conservation action it is unlikely that the Hen Harrier population will increase from its current very low levels in England.

Relationship with the UK Biodiversity List of Species and Habitats

The UK BAP list of priority species and habitats is an important reference source and will be the focus for conservation action across the UK over the next decade. It has been used to draw up the species and habitats of principal importance in England under S41 of the NERC Act.

The revised UK BAP list of priority species and habitats can be downloaded from the UK Biodiversity Website: <http://www.ukbap.org.uk/NewPriorityList.aspx>

Relationship with the biodiversity duty under Section 40 of the NERC Act

There is a general biodiversity duty in the NERC Act (Section 40) which requires every public body in the exercising of its functions to 'have regard, so far as is consistent with the proper exercise of those functions, to the purpose of conserving biodiversity'.

There is no direct relationship between the Section 41 duty on the Secretary of State to publish the list and promote the taking of steps to conserve the habitats and species on it, and the Section 40 duty on public bodies to have regard to the purpose of conserving biodiversity. Importantly:

(a) Biodiversity, as covered by the Section 40 duty includes all biodiversity and not just the habitats and species of principal importance. However, there is an expectation that public bodies would refer to the S41 list when complying with the section 40 duty.

(b) The duty on the Secretary of State to promote the taking of steps by others is not restricted to public bodies.

Defra guidance for local authorities and public bodies on implementing the biodiversity duty in the NERC Act draws attention to the S41 list, emphasising that local authorities and public bodies have a role to play in ensuring the protection of these species and habitats. Copies of the guidance can be downloaded

from: <http://archive.defra.gov.uk/environment/biodiversity/documents/pa-guid-english.pdf>

Essex Biodiversity Action Plan

The Essex Biodiversity Project was set up in 1999 for the purpose of implementing the Essex BAP, one of the 162 local BAPs in the UK. These were formed following the UK's signature to the Convention on Biological Diversity (1992) and the subsequent need for action to conserve biodiversity at a local level.

The overall aim of the Essex Biodiversity Project is to protect, conserve and enhance the variety of wildlife species and habitats in Essex through the successful implementation of the Essex Biodiversity Action Plan.

UK BAP Priority, Section 41 and Essex BAP Species Table

Source	Taxon	Group	Vernacular	Status	Location	Position	Records	Latest
Essex Field Club	<i>Acronicta rumicis</i>	insect - moth	Knot Grass	Biodiversity Action Plan UK list of priority species: Priority Species, Biodiversity Lists - England: England NERC S.41	Pledgdon Green	TL562268	1	2019
Essex Field Club	<i>Acronicta rumicis</i>	insect - moth	Knot Grass	Biodiversity Action Plan UK list of priority species: Priority Species, Biodiversity Lists - England: England NERC S.41	Henham	TL5327	1	1951
Essex Field Club	<i>Agrochola lychnidis</i>	insect - moth	Beaded Chestnut	Biodiversity Action Plan UK list of priority species: Priority Species, Biodiversity Lists - England: England NERC S.41	Pledgdon Green	TL562268	1	2022
Essex Field Club	<i>Agrochola lychnidis</i>	insect - moth	Beaded Chestnut	Biodiversity Action Plan UK list of priority species: Priority Species, Biodiversity Lists - England: England NERC S.41	Henham	TL5327	1	1951
Essex Birdwatching Society	<i>Alauda arvensis</i>	bird	Skylark	Biodiversity Lists - England: England NERC S.41, Essex BAP: EBAP	TSM - White Barn	TL5626	1	2013
Essex Birdwatching Society	<i>Alauda arvensis</i>	bird	Skylark	Biodiversity Lists - England: England NERC S.41, Essex BAP: EBAP	Eisenham Golf Club	TL5426	1	2015
Essex Field Club	<i>Allophyes oxyacanthae</i>	insect - moth	Green-brindled Crescent	Biodiversity Action Plan UK list of priority species: Priority Species, Biodiversity Lists - England: England NERC S.41	Pledgdon Green	TL562268	1	2022
Essex Field Club	<i>Amphipyra tragopoginis</i>	insect - moth	Mouse Moth	Biodiversity Action Plan UK list of priority species: Priority Species, Biodiversity Lists - England: England NERC S.41	Pledgdon Green	TL562268	2	2021
Essex Field Club	<i>Amphipyra tragopoginis</i>	insect - moth	Mouse Moth	Biodiversity Action Plan UK list of priority species: Priority Species, Biodiversity Lists - England: England NERC S.41	Pledgdon Green	TL562269	2	2020
Essex Field Club	<i>Anchoscelis litura</i>			Biodiversity Action Plan UK list of priority species: Priority Species, Biodiversity Lists - England: England NERC S.41	Pledgdon Green	TL562269	1	2020

Essex Field Club	<i>Apamea anceps</i>	insect - moth	Large Nutmeg	Biodiversity Action Plan UK list of priority species: Priority Species, Biodiversity Lists - England: England NERC S.41	Pledgdon Green	TL562268	4	2022
Essex Field Club	<i>Apamea anceps</i>	insect - moth	Large Nutmeg	Biodiversity Action Plan UK list of priority species: Priority Species, Biodiversity Lists - England: England NERC S.41	Henham	TL5327	1	1951
Essex Field Club	<i>Apamea remissa</i>	insect - moth	Dusky Brocade	Biodiversity Action Plan UK list of priority species: Priority Species, Biodiversity Lists - England: England NERC S.41	Pledgdon Green	TL562268	2	2021
Essex Field Club	<i>Aporophyla lutulenta</i>	insect - moth	Deep-brown Dart	Biodiversity Action Plan UK list of priority species: Priority Species, Biodiversity Lists - England: England NERC S.41	Pledgdon Green	TL562268	1	2021
Essex Field Club	<i>Aporophyla lutulenta</i>	insect - moth	Deep-brown Dart	Biodiversity Action Plan UK list of priority species: Priority Species, Biodiversity Lists - England: England NERC S.41	Pledgdon Green	TL562269	2	2020
Essex Field Club	<i>Atethmia centrago</i>	insect - moth	Centre-barred Sallow	Biodiversity Action Plan UK list of priority species: Priority Species, Biodiversity Lists - England: England NERC S.41	Pledgdon Green	TL562268	3	2022
Essex Field Club	<i>Atethmia centrago</i>	insect - moth	Centre-barred Sallow	Biodiversity Action Plan UK list of priority species: Priority Species, Biodiversity Lists - England: England NERC S.41	Pledgdon Green	TL562269	2	2020
Essex Birdwatching Society	<i>Branta bernicla bernicla</i>	bird	Brent Goose	Biodiversity Action Plan UK list of priority species: Priority Species, Biodiversity Lists - England: England NERC S.41	TSM - White Barn	TL5626	1	2013
EFC/EARG	<i>Bufo bufo</i>	amphibian	Common Toad	Biodiversity Action Plan UK list of priority species: Priority Species, Biodiversity Lists - England: England NERC S.41	Henham Village Ponds	TL546512 8509	1	2019
Essex Field Club	<i>Caradrina morpheus</i>	insect - moth	Mottled Rustic	Biodiversity Action Plan UK list of priority species: Priority Species, Biodiversity Lists - England: England NERC S.41	Henham	TL5327	1	1951

Essex Field Club	<i>Ceramica pisi</i>	insect - moth	Broom Moth	Biodiversity Action Plan UK list of priority species: Priority Species, Biodiversity Lists - England: England NERC S.41	Henham	TL5327	1	1951
Essex Field Club	<i>Chesias legatella</i>	insect - moth	Streak	Biodiversity Action Plan UK list of priority species: Priority Species, Biodiversity Lists - England: England NERC S.41	Henham	TL5327	1	1951
Essex Field Club	<i>Chiasmia clathrata</i>	insect - moth	Latticed Heath	Biodiversity Action Plan UK list of priority species: Priority Species, Biodiversity Lists - England: England NERC S.41	Henham	TL5327	1	1951
Essex Field Club	<i>Chiasmia clathrata</i>	insect - moth	Latticed Heath	Biodiversity Action Plan UK list of priority species: Priority Species, Biodiversity Lists - England: England NERC S.41	Pledgdon Green	TL562269	3	2020
Essex Field Club	<i>Chiasmia clathrata</i>	insect - moth	Latticed Heath	Biodiversity Action Plan UK list of priority species: Priority Species, Biodiversity Lists - England: England NERC S.41	Pledgdon Green	TL562268	1	2019
Essex Birdwatching Society	<i>Circus cyaneus</i>	bird	Hen Harrier	Biodiversity Lists - England: England NERC S.41	TSM - White Barn	TL5626	1	2013
Essex Field Club	<i>Coenonympha pamphilus</i>	insect - butterfly	Small Heath	Biodiversity Action Plan UK list of priority species: Priority Species, Biodiversity Lists - England: England NERC S.41	Elsenham Old Sand Pit, south	TL5426	1	2008
Essex Field Club	<i>Coenonympha pamphilus</i>	insect - butterfly	Small Heath	Biodiversity Action Plan UK list of priority species: Priority Species, Biodiversity Lists - England: England NERC S.41	Elsenham Old Sand Pit, north	TL543270	1	2008
Essex Field Club	<i>Coenonympha pamphilus</i>	insect - butterfly	Small Heath	Biodiversity Action Plan UK list of priority species: Priority Species, Biodiversity Lists - England: England NERC S.41	Henham	TL544274	1	1999
Essex Field Club	<i>Coenonympha pamphilus</i>	insect - butterfly	Small Heath	Biodiversity Action Plan UK list of priority species: Priority Species, Biodiversity Lists - England: England NERC S.41	Pledgdon Green: land to rear	TL560268	1	2016
Essex Field Club	<i>Coenonympha pamphilus</i>	insect - butterfly	Small Heath	Biodiversity Action Plan UK list of priority species: Priority Species, Biodiversity Lists - England: England NERC S.41	Pledgdon Green	TL5626	1	2020

Essex Field Club	<i>Coenonympha pamphilus</i>	insect - butterfly	Small Heath	Biodiversity Action Plan UK list of priority species: Priority Species, Biodiversity Lists - England: England NERC S.41	Pledgdon Green	TL562268	1	2022
Essex Field Club	<i>Coenonympha pamphilus</i>	insect - butterfly	Small Heath	Biodiversity Action Plan UK list of priority species: Priority Species, Biodiversity Lists - England: England NERC S.41	Pledgdon Green	TL561268	1	2022
Essex Field Club	<i>Diarsia rubi</i>	insect - moth	Small Square-spot	Biodiversity Action Plan UK list of priority species: Priority Species, Biodiversity Lists - England: England NERC S.41	Pledgdon Green	TL562268	3	2022
Essex Birdwatching Society	<i>Emberiza citrinella</i>	bird	Yellowhammer	Biodiversity Action Plan UK list of priority species: Priority Species, Biodiversity Lists - England: England NERC S.41	Elsenham Golf Club	TL5426	1	2015
Essex Birdwatching Society	<i>Emberiza schoeniclus</i>	bird	Reed Bunting	Biodiversity Action Plan UK list of priority species: Priority Species, Biodiversity Lists - England: England NERC S.41	TSM - White Barn	TL5626	1	2013
Essex Birdwatching Society	<i>Emberiza schoeniclus</i>	bird	Reed Bunting	Biodiversity Action Plan UK list of priority species: Priority Species, Biodiversity Lists - England: England NERC S.41	Elsenham Golf Club	TL5426	1	2015
Essex Field Club	<i>Ennomos fuscantaria</i>	insect - moth	Dusky Thorn	Biodiversity Action Plan UK list of priority species: Priority Species, Biodiversity Lists - England: England NERC S.41	Pledgdon Green	TL562268	5	2022
Essex Field Club	<i>Ennomos fuscantaria</i>	insect - moth	Dusky Thorn	Biodiversity Action Plan UK list of priority species: Priority Species, Biodiversity Lists - England: England NERC S.41	Pledgdon Green	TL562269	1	2020
Essex Field Club	<i>Ennomos fuscantaria</i>	insect - moth	Dusky Thorn	Biodiversity Action Plan UK list of priority species: Priority Species, Biodiversity Lists - England: England NERC S.41	Pledgdon Green	TL5626	1	2019
Essex Field Club	<i>Erinaceus europaeus</i>	terrestrial mammal	Western Hedgehog	Biodiversity Action Plan UK list of priority species: Priority Species, Biodiversity Lists - England: England NERC S.41	TL551255	TL551255	3	2005

Essex Field Club	<i>Erinaceus europaeus</i>	terrestrial mammal	Western Hedgehog	Biodiversity Action Plan UK list of priority species: Priority Species, Biodiversity Lists - England: England NERC S.41	TL545281	TL545281	4	2005
Essex Field Club	<i>Erinaceus europaeus</i>	terrestrial mammal	Western Hedgehog	Biodiversity Action Plan UK list of priority species: Priority Species, Biodiversity Lists - England: England NERC S.41	TL553275	TL553275	4	1996
Essex Field Club	<i>Erinaceus europaeus</i>	terrestrial mammal	Western Hedgehog	Biodiversity Action Plan UK list of priority species: Priority Species, Biodiversity Lists - England: England NERC S.41	TL564275	TL564275	2	1996
Essex Field Club	<i>Erinaceus europaeus</i>	terrestrial mammal	Western Hedgehog	Biodiversity Action Plan UK list of priority species: Priority Species, Biodiversity Lists - England: England NERC S.41	TL546286	TL546286	3	1998
Essex Field Club	<i>Hemistola chrysoprasaria</i>	insect - moth	Small Emerald	Biodiversity Action Plan UK list of priority species: Priority Species, Biodiversity Lists - England: England NERC S.41	Pledgdon Green	TL562269	2	2021
Essex Field Club	<i>Hoplodrina blanda</i>	insect - moth	Rustic	Biodiversity Action Plan UK list of priority species: Priority Species, Biodiversity Lists - England: England NERC S.41	Pledgdon Green	TL562268	7	2022
Essex Field Club	<i>Hoplodrina blanda</i>	insect - moth	Rustic	Biodiversity Action Plan UK list of priority species: Priority Species, Biodiversity Lists - England: England NERC S.41	Pledgdon Green	TL562269	4	2022
Essex Field Club	<i>Hydraecia micacea</i>	insect - moth	Rosy Rustic	Biodiversity Action Plan UK list of priority species: Priority Species, Biodiversity Lists - England: England NERC S.41	Pledgdon Green	TL562268	1	2021
Essex Field Club	<i>Leucania comma</i>	insect - moth	Shoulder-striped Wainscot	Biodiversity Action Plan UK list of priority species: Priority Species, Biodiversity Lists - England: England NERC S.41	Pledgdon Green	TL562268	2	2021
Essex Field Club	<i>Leucania comma</i>	insect - moth	Shoulder-striped Wainscot	Biodiversity Action Plan UK list of priority species: Priority Species, Biodiversity Lists - England: England NERC S.41	Pledgdon Green	TL562269	1	2021

Essex Field Club	<i>Leucania comma</i>	insect - moth	Shoulder-striped Wainscot	Biodiversity Action Plan UK list of priority species: Priority Species, Biodiversity Lists - England: England NERC S.41	Henham	TL5327	1	1951
Essex Field Club	<i>Lucanus cervus</i>	insect - beetle (Coleoptera)	Stag Beetle	Biodiversity Action Plan UK list of priority species: Priority Species, Biodiversity Lists - England: England NERC S.41, Essex BAP: EBAP	Elsenham	TL534261	1	2010
Essex Field Club	<i>Melanchra persicariae</i>	insect - moth	Dot Moth	Biodiversity Action Plan UK list of priority species: Priority Species, Biodiversity Lists - England: England NERC S.41	Henham	TL5327	1	1951
Essex Field Club	<i>Micromys minutus</i>	terrestrial mammal	Harvest Mouse	Biodiversity Action Plan UK list of priority species: Priority Species, Biodiversity Lists - England: England NERC S.41	TL544278	TL544278	5	2009
Essex Field Club	<i>Micromys minutus</i>	terrestrial mammal	Harvest Mouse	Biodiversity Action Plan UK list of priority species: Priority Species, Biodiversity Lists - England: England NERC S.41	TL544277	TL544277	5	2009
Essex Field Club	<i>Mniotype adusta</i>	insect - moth	Dark Brocade	Biodiversity Action Plan UK list of priority species: Priority Species, Biodiversity Lists - England: England NERC S.41	Henham	TL5327	1	1951
Essex Birdwatching Society	<i>Numenius arquata</i>	bird	Curlew	Biodiversity Action Plan UK list of priority species: Priority Species, Biodiversity Lists - England: England NERC S.41	TSM - White Barn	TL5626	1	2013
Essex Field Club	<i>Nyctalus noctula</i>	terrestrial mammal	Noctule Bat	Biodiversity Action Plan UK list of priority species: Priority Species, Biodiversity Lists - England: England NERC S.41	TL531265	TL531265	1	2014
Essex Field Club	<i>Nyctalus noctula</i>	terrestrial mammal	Noctule Bat	Biodiversity Action Plan UK list of priority species: Priority Species, Biodiversity Lists - England: England NERC S.41	TL562255	TL562255	1	1996
Essex Field Club	<i>Orthosia gracilis</i>	insect - moth	Powdered Quaker	Biodiversity Action Plan UK list of priority species: Priority Species, Biodiversity Lists - England: England NERC S.41	Pledgdon Green	TL562268	2	2022

Essex Field Club	<i>Orthosia gracilis</i>	insect - moth	Powdered Quaker	Biodiversity Action Plan UK list of priority species: Priority Species, Biodiversity Lists - England: England NERC S.41	Pledgdon Green	TL562269	2	2021
Essex Field Club	<i>Pipistrellus pipistrellus</i>	terrestrial mammal	Common Pipistrelle	Essex BAP: EBAP	TL531265	TL531265	2	2014
Essex Field Club	<i>Pipistrellus pipistrellus</i>	terrestrial mammal	Common Pipistrelle	Essex BAP: EBAP	Wood Farm, Pledgedon Green, Henham CM22 6BN	TL565266	1	2020
Essex Field Club	<i>Pipistrellus pipistrellus</i>	terrestrial mammal	Common Pipistrelle	Essex BAP: EBAP	TL544249	TL544249	4	2006
Essex Bat Group	<i>Pipistrellus pipistrellus</i>	terrestrial mammal	Common Pipistrelle	Essex BAP: EBAP	Alsa Leys, Elsenham	TL530267	1	2004
Essex Bat Group	<i>Pipistrellus pipistrellus</i>	terrestrial mammal	Common Pipistrelle	Essex BAP: EBAP	Oziers, Elsenham	TL534266	1	2003
Essex Bat Group	<i>Pipistrellus pipistrellus</i>	terrestrial mammal	Common Pipistrelle	Essex BAP: EBAP	Elsenham	TL535262	1	2011
Essex Bat Group	<i>Pipistrellus pipistrellus</i>	terrestrial mammal	Common Pipistrelle	Essex BAP: EBAP	Elsenham, Church of St Mary	TL542325 91	1	2009
Essex Bat Group	<i>Pipistrellus pipistrellus</i>	terrestrial mammal	Common Pipistrelle	Essex BAP: EBAP	Elsenham, Church	TL542258	1	2013
Essex Bat Group	<i>Pipistrellus pipistrellus</i>	terrestrial mammal	Common Pipistrelle	Essex BAP: EBAP	Bishops Stortford	TL547428 34	1	2017
Essex Bat Group	<i>Pipistrellus pipistrellus</i>	terrestrial mammal	Common Pipistrelle	Essex BAP: EBAP	Ongar, 5 The Spinney	TL550255	1	2006
Essex Field Club	<i>Pipistrellus pipistrellus</i>	terrestrial mammal	Common Pipistrelle	Essex BAP: EBAP	TL542261	TL542261	1	1998
Essex Field Club	<i>Pipistrellus pipistrellus</i>	terrestrial mammal	Common Pipistrelle	Essex BAP: EBAP	TL558257	TL558257	3	2006
Essex Field Club	<i>Pipistrellus pipistrellus</i>	terrestrial mammal	Common Pipistrelle	Essex BAP: EBAP	TL554254	TL554254	3	2006
Essex Field Club	<i>Pipistrellus pipistrellus</i>	terrestrial mammal	Common Pipistrelle	Essex BAP: EBAP	TL549255	TL549255	4	2006
Essex Field Club	<i>Pipistrellus pipistrellus</i>	terrestrial mammal	Common Pipistrelle	Essex BAP: EBAP	TL548253	TL548253	4	2006
Essex Field Club	<i>Pipistrellus pipistrellus</i>	terrestrial mammal	Common Pipistrelle	Essex BAP: EBAP	TL544258	TL544258	4	2009
Essex Field Club	<i>Pipistrellus pipistrellus</i>	terrestrial mammal	Common Pipistrelle	Essex BAP: EBAP	TL542259	TL542259	2	2008
Essex Field Club	<i>Pipistrellus pipistrellus</i>	terrestrial mammal	Common Pipistrelle	Essex BAP: EBAP	TL542258	TL542258	4	1998

Essex Field Club	<i>Pipistrellus pipistrellus</i>	terrestrial mammal	Common Pipistrelle	Essex BAP: EBAP	TL552255	TL552255	2	2006
Essex Field Club	<i>Pipistrellus pipistrellus</i>	terrestrial mammal	Common Pipistrelle	Essex BAP: EBAP	TL562255	TL562255	1	1996
Essex Field Club	<i>Pipistrellus pygmaeus</i>	terrestrial mammal	Soprano Pipistrelle	Biodiversity Action Plan UK list of priority species: Priority Species, Biodiversity Lists - England: England NERC S.41	TL544258	TL544258	4	2009
Essex Field Club	<i>Pipistrellus pygmaeus</i>	terrestrial mammal	Soprano Pipistrelle	Biodiversity Action Plan UK list of priority species: Priority Species, Biodiversity Lists - England: England NERC S.41	TL558257	TL558257	3	2006
Essex Field Club	<i>Pipistrellus pygmaeus</i>	terrestrial mammal	Soprano Pipistrelle	Biodiversity Action Plan UK list of priority species: Priority Species, Biodiversity Lists - England: England NERC S.41	TL561253	TL561253	1	2008
Essex Field Club	<i>Pipistrellus pygmaeus</i>	terrestrial mammal	Soprano Pipistrelle	Biodiversity Action Plan UK list of priority species: Priority Species, Biodiversity Lists - England: England NERC S.41	TL562255	TL562255	1	1996
Essex Bat Group	<i>Pipistrellus pygmaeus</i>	terrestrial mammal	Soprano Pipistrelle	Biodiversity Action Plan UK list of priority species: Priority Species, Biodiversity Lists - England: England NERC S.41	Elsenham	TL534264	1	2011
Essex Bat Group	<i>Pipistrellus pygmaeus</i>	terrestrial mammal	Soprano Pipistrelle	Biodiversity Action Plan UK list of priority species: Priority Species, Biodiversity Lists - England: England NERC S.41	Ongar	TL550255	1	2006
Essex Field Club	<i>Pipistrellus pygmaeus</i>	terrestrial mammal	Soprano Pipistrelle	Biodiversity Action Plan UK list of priority species: Priority Species, Biodiversity Lists - England: England NERC S.41	TL531265	TL531265	2	2014
Essex Field Club	<i>Plecotus auritus</i>	terrestrial mammal	Brown Long-eared Bat	Biodiversity Action Plan UK list of priority species: Priority Species, Biodiversity Lists - England: England NERC S.41	TL565265	TL565265	3	2013
Essex Field Club	<i>Plecotus auritus</i>	terrestrial mammal	Brown Long-eared Bat	Biodiversity Action Plan UK list of priority species: Priority Species, Biodiversity Lists - England: England NERC S.41	TL558257	TL558257	3	2006

Essex Field Club	<i>Plecotus auritus</i>	terrestrial mammal	Brown Long-eared Bat	Biodiversity Action Plan UK list of priority species: Priority Species, Biodiversity Lists - England: England NERC S.41	TL561253	TL561253	1	2008
Essex Field Club	<i>Plecotus auritus</i>	terrestrial mammal	Brown Long-eared Bat	Biodiversity Action Plan UK list of priority species: Priority Species, Biodiversity Lists - England: England NERC S.41	TL544285	TL544285	3	1981
Essex Bat Group	<i>Plecotus auritus</i>	terrestrial mammal	Brown Long-eared Bat	Biodiversity Action Plan UK list of priority species: Priority Species, Biodiversity Lists - England: England NERC S.41	Elsenham	TL533626 48	1	2021
Essex Bat Group	<i>Plecotus auritus</i>	terrestrial mammal	Brown Long-eared Bat	Biodiversity Action Plan UK list of priority species: Priority Species, Biodiversity Lists - England: England NERC S.41	Elsenham, Church of St Mary	TL542325 91	1	2009
Essex Field Club	<i>Plecotus auritus</i>	terrestrial mammal	Brown Long-eared Bat	Biodiversity Action Plan UK list of priority species: Priority Species, Biodiversity Lists - England: England NERC S.41	Wood Farm, Pledgedon Green, Henham CM22 6BN	TL565266	1	2020
Essex Field Club	<i>Primula elatior</i>	flowering plant	Oxlip	Essex BAP: EBAP	Henham P SW	TL5428	1	1996
Essex Field Club	<i>Primula elatior</i>	flowering plant	Oxlip	Essex BAP: EBAP	Eastend Wood	TL559255	1	2002
Essex Field Club	<i>Primula elatior</i>	flowering plant	Oxlip	Essex BAP: EBAP	Broxted T SW	TL5626	1	1998
Essex Field Club	<i>Primula elatior</i>	flowering plant	Oxlip	Essex BAP: EBAP	Broxted, Pledgden Wood SSSI only	TL559263	1	1998
Essex Field Club	<i>Primula elatior</i>	flowering plant	Oxlip	Essex BAP: EBAP	Broxted, Henham and Chickney incl: Hawland Wood T NW	TL5627	1	2002
Essex Field Club	<i>Primula elatior</i>	flowering plant	Oxlip	Essex BAP: EBAP	Henham, Elsenham and Broxted	TL5526	1	1998
Essex Field Club	<i>Primula elatior</i>	flowering plant	Oxlip	Essex BAP: EBAP	Henham & Elsenham	TL5426	1	1998
Essex Field Club	<i>Scotopteryx chenopodiata</i>	insect - moth	Shaded Broad-bar	Biodiversity Action Plan UK list of priority species: Priority Species, Biodiversity Lists - England: England NERC S.41	Pledgdon Green	TL562269	1	2020

Essex Field Club	<i>Sideridis reticulata</i>	insect - moth	Bordered Gothic	Biodiversity Action Plan UK list of priority species: Priority Species, Biodiversity Lists - England: England NERC S.41	Henham	TL5327	1	1951
Essex Field Club	<i>Spilosoma lubricipeda</i>	insect - moth	White Ermine	Biodiversity Action Plan UK list of priority species: Priority Species, Biodiversity Lists - England: England NERC S.41	Henham	TL5327	1	1951
Essex Field Club	<i>Spilosoma lubricipeda</i>	insect - moth	White Ermine	Biodiversity Action Plan UK list of priority species: Priority Species, Biodiversity Lists - England: England NERC S.41	Pledgdon Green	TL562268	3	2022
Essex Field Club	<i>Spilosoma lubricipeda</i>	insect - moth	White Ermine	Biodiversity Action Plan UK list of priority species: Priority Species, Biodiversity Lists - England: England NERC S.41	Pledgdon Green	TL562269	5	2022
Essex Field Club	<i>Spilosoma lutea</i>	insect - moth	Buff Ermine	Biodiversity Action Plan UK list of priority species: Priority Species, Biodiversity Lists - England: England NERC S.41	Henham	TL5327	1	1951
Essex Field Club	<i>Timandra comae</i>	insect - moth	Blood-Vein	Biodiversity Action Plan UK list of priority species: Priority Species, Biodiversity Lists - England: England NERC S.41	Pledgdon Green	TL562269	1	2021
Essex Field Club	<i>Timandra comae</i>	insect - moth	Blood-Vein	Biodiversity Action Plan UK list of priority species: Priority Species, Biodiversity Lists - England: England NERC S.41	Henham	TL5327	1	1951
EFC/EARG	<i>Triturus cristatus</i>	amphibian	Warty Newt / Great Crested Newt	Biodiversity Action Plan UK list of priority species: Priority Species, Biodiversity Lists - England: England NERC S.41, Essex BAP: EBAP	Henham Village Pond - 2004	TL547285	1	2004
EFC/EARG	<i>Triturus cristatus</i>	amphibian	Warty Newt / Great Crested Newt	Biodiversity Action Plan UK list of priority species: Priority Species, Biodiversity Lists - England: England NERC S.41, Essex BAP: EBAP	Henham Village Ponds	TL546782 8498	2	2019
EFC/EARG	<i>Triturus cristatus</i>	amphibian	Warty Newt / Great Crested Newt	Biodiversity Action Plan UK list of priority species: Priority Species, Biodiversity Lists - England: England NERC S.41, Essex BAP: EBAP	Henham Village Ponds	TL547202 8498	1	2019

EFC/EARG	<i>Triturus cristatus</i>	amphibian	Warty Newt / Great Crested Newt	Biodiversity Action Plan UK list of priority species: Priority Species, Biodiversity Lists - England: England NERC S.41, Essex BAP: EBAP	Henham Village Ponds	TL548892 8512	2	2019
EFC/EARG	<i>Triturus cristatus</i>	amphibian	Warty Newt / Great Crested Newt	Biodiversity Action Plan UK list of priority species: Priority Species, Biodiversity Lists - England: England NERC S.41, Essex BAP: EBAP	Henham	TL548728 51	2	2019
EFC/EARG	<i>Triturus cristatus</i>	amphibian	Warty Newt / Great Crested Newt	Biodiversity Action Plan UK list of priority species: Priority Species, Biodiversity Lists - England: England NERC S.41, Essex BAP: EBAP	EEW P2	TL559255	1	2001
Essex Birdwatching Society	<i>Turdus philomelos</i>	bird	Song Thrush	Essex BAP: EBAP	Elsenham Golf Club	TL5426	1	2015
Essex Field Club	<i>Tyria jacobaeae</i>	insect - moth	Cinnabar	Biodiversity Action Plan UK list of priority species: Priority Species, Biodiversity Lists - England: England NERC S.41	Elsenham Old Sand Pit, south	TL5426	1	2008
Essex Field Club	<i>Tyria jacobaeae</i>	insect - moth	Cinnabar	Biodiversity Action Plan UK list of priority species: Priority Species, Biodiversity Lists - England: England NERC S.41	Henham	TL5327	1	1951
Essex Field Club	<i>Tyria jacobaeae</i>	insect - moth	Cinnabar	Biodiversity Action Plan UK list of priority species: Priority Species, Biodiversity Lists - England: England NERC S.41	Elsenham Old Sand Pit, north	TL543270	1	2008
Essex Field Club	<i>Tyria jacobaeae</i>	insect - moth	Cinnabar	Biodiversity Action Plan UK list of priority species: Priority Species, Biodiversity Lists - England: England NERC S.41	Pledgdon Green	TL562269	2	2021
Essex Field Club	<i>Tyria jacobaeae</i>	insect - moth	Cinnabar	Biodiversity Action Plan UK list of priority species: Priority Species, Biodiversity Lists - England: England NERC S.41	Pledgdon Green	TL562268	2	2019
Essex Field Club	<i>Watsonalla binaria</i>	insect - moth	Oak Hook-tip	Biodiversity Action Plan UK list of priority species: Priority Species, Biodiversity Lists - England: England NERC S.41	Pledgdon Green	TL562268	2	2022
Essex Field Club	<i>Watsonalla binaria</i>	insect - moth	Oak Hook-tip	Biodiversity Action Plan UK list of priority species: Priority Species, Biodiversity Lists - England: England NERC S.41	Pledgdon Green	TL562269	2	2021

Essex Field Club	<i>Watsonalla binaria</i>	insect - moth	Oak Hook-tip	Biodiversity Action Plan UK list of priority species: Priority Species, Biodiversity Lists - England: England NERC S.41	Pledgdon Green	TL562826 90	1	2019
Essex Field Club	<i>Watsonalla binaria</i>	insect - moth	Oak Hook-tip	Biodiversity Action Plan UK list of priority species: Priority Species, Biodiversity Lists - England: England NERC S.41	Henham	TL5327	1	1951
Essex Field Club	<i>Xanthorhoe ferrugata</i>	insect - moth	Dark-barred Twin-spot Carpet	Biodiversity Action Plan UK list of priority species: Priority Species, Biodiversity Lists - England: England NERC S.41	Henham	TL5327	1	1951
Essex Field Club	<i>Xanthorhoe ferrugata</i>	insect - moth	Dark-barred Twin-spot Carpet	Biodiversity Action Plan UK list of priority species: Priority Species, Biodiversity Lists - England: England NERC S.41	Pledgdon Green	TL562269	1	2020

25. Global & National Red List and Scarce Designations

Red Data Book Species

National Red Data Book species are those falling within the Status categories defined in the British Red Data Books (Bratton, 1991; Shirt, 1987). These are internationally recognised species listed in the various Red Data Books published by, or under the auspices of, the International Union for the Conservation of Nature (IUCN). Species included may not be informally removed or transferred between categories. Nationally Endangered (RDB1) taxa are those considered to be in danger of extinction and whose survival is unlikely if the causal factors continue operating. These include species known from only a single locality since 1970, species restricted to habitats which are especially vulnerable, species which have shown a rapid and continuous decline in the last twenty years and are now estimated to exist in five or fewer ten km squares and species believed extinct but which would need protection if re-discovered. Nationally Vulnerable (RDB2) taxa are those that are believed likely to move into the Endangered category in the near future if the causal factors causing their decline continue operating. This includes species declining throughout their range, species in vulnerable habitats and species whose populations are low. Nationally Rare (RDB3) taxa are those with small populations that are not at present Endangered or Vulnerable, but are at risk. This includes species known or estimated to exist in only 15 or fewer post 1970 ten km squares. Insufficiently Known (RDBK) taxa are those suspected of falling into categories 1-3, but about which there is insufficient information to be certain.

Various new status reviews have been published in recent years. A brief outline of the revised IUCN criteria and their application, as summarised in these reviews, is given below.

EXTINCT (EX)

A taxon is Extinct when there is no reasonable doubt that the last individual has died.

EXTINCT IN THE WILD (EW)

A taxon is Extinct in the wild when it is known to survive only in cultivation, in captivity or as a naturalised population (or populations) well outside the past range. A taxon is presumed extinct in the wild when exhaustive surveys in known and/or expected habitat, at appropriate times (diurnal, seasonal, annual) throughout its range have failed to record an individual. Surveys should be over a time frame appropriate to the taxon's life cycle and life form.

CRITICALLY ENDANGERED (CR)

A taxon is Critically Endangered when it is facing an extremely high risk of extinction in the wild in the immediate future, as detailed by any of the criteria A to E. *

ENDANGERED (EN)

A taxon is Endangered when it is not Critically Endangered but is facing a very high risk of extinction in the wild in the near future, as defined by any of the criteria A to E. *

VULNERABLE (VU)

A taxon is Vulnerable when it is not Critically Endangered or Endangered but is facing a high risk of extinction in the wild in the medium term future, as defined by any of the criteria A to D. *

LOWER RISK (LR)

A taxon is Lower Risk when it has been evaluated but does not satisfy the criteria for any of the categories Critically Endangered, Endangered or Vulnerable. Taxa included in the Lower Risk category can be separated into three sub-categories:

Conservation Dependent (cd)

Taxa which are the focus of a continuing taxon-specific or habitat-specific conservation programme targeted towards the taxon in question, the cessation of which would result in the taxon qualifying for one of the threatened categories above within a period of five years.

Near Threatened (nt)

Taxa which do not qualify for Lower Risk (Conservation Dependent), but which are close to qualifying for Vulnerable.

Least Concern (lc)

Taxa which do not qualify for Lower Risk (Conservation Dependent) or Lower Risk (Near Threatened).

DATA DEFICIENT (DD)

A taxon is Data Deficient when there is inadequate information to make a direct or indirect assessment of its risk of extinction based on its distribution and/or population status. A taxon in this category may be well studied, and its biology well known, but appropriate data on abundance and/or distribution are lacking. Data Deficient is therefore not a category of threat or Lower Risk. Listing of taxa in this category indicates that more information is required and acknowledges the possibility that future research will show that a threatened category is appropriate.

NOT EVALUATED (NE)

A taxon is Not Evaluated when it has not been assessed against the criteria.

Nationally Scarce species

The concept of Nationally Scarce (Notable) species was introduced by Ball (1986). They are species which are estimated to occur within the range of 16 to 100 ten-kilometre squares of the British National Grid system since 1970 and are subdivided as follows: Notable/Na refers to species estimated to occur within the range of 16 to 30 10-kilometre squares of the National Grid System. Notable/Nb refers to species estimated to occur within the range 31 to 100 10-kilometre squares of the National Grid System. Diptera (flies) and some Coleoptera (beetles) are not separated. Categorisations have been revised for various taxonomic groups including Araneae (spiders) in Merrett (1990), aculeate Hymenoptera in Falk (1991a), Coleoptera in Hyman & Parsons (1992, 1994), Diptera in Falk (1991b), Hemiptera in Kirby (1992) and Pyralidae (Lepidoptera) in Parsons (1993).

The concept of nationally scarce (Notable) species is unaltered in the new status reviews (e.g. Falk, S.J. & Crossley, R., 2005; Falk, S.J. & Chandler, P., 2005), but the status is now known as Scarce.

In a new national spider review a 'Watching Brief' category is included for some species where the data available suggest a greater level of threat, but there is uncertainty about the evidence of decline. There are also a number of much more widespread and common species where the data suggest strong declines may be occurring. These have placed these in the 'Watching Brief' category outside of the national status review, but these species should be specifically monitored in the future to understand their status more satisfactorily.

A record does not necessarily indicate a native population and for example some plant records may originate from seed mixes or be agricultural variants.

National Status Species Table

Source	Taxon	Group	Vernacular	Status	Location	Position	Records	Latest
Essex Birdwatching Society	<i>Accipiter nisus</i>	bird	Sparrowhawk	Red data categories - birds (not based on IUCN criteria): Bird Population Status - amber, Red listing based on 2001 IUCN guidelines (from 2017): Near Threatened	Elsenham Hall, near Stansted Mountfitchett	TL5425	1	2015
Essex Birdwatching Society	<i>Accipiter nisus</i>	bird	Sparrowhawk	Red data categories - birds (not based on IUCN criteria): Bird Population Status - amber, Red listing based on 2001 IUCN guidelines (from 2017): Near Threatened	Elsenham	TL5327	1	2019
Essex Birdwatching Society	<i>Alauda arvensis</i>	bird	Skylark	Red data categories - birds (not based on IUCN criteria): Bird Population Status - red	TSM - White Barn	TL5626	1	2013
Essex Birdwatching Society	<i>Alauda arvensis</i>	bird	Skylark	Red data categories - birds (not based on IUCN criteria): Bird Population Status - red	Elsenham Golf Club	TL5426	1	2015
Essex Birdwatching Society	<i>Anas acuta</i>	bird	Pintail	Red data categories - birds (not based on IUCN criteria): Bird Population Status - amber, Red listing based on 2001 IUCN guidelines (from 2017): Critically Endangered, Red listing based on 2001 IUCN guidelines (from 2017): Endangered	TSM - White Barn	TL5626	1	2013
Essex Birdwatching Society	<i>Anas platyrhynchos</i>	bird	Mallard	Red data categories - birds (not based on IUCN criteria): Bird Population Status - amber, Red listing based on 2001 IUCN guidelines (from 2017): Near Threatened	TSM - White Barn	TL5626	1	2013
Essex Birdwatching Society	<i>Anas platyrhynchos</i>	bird	Mallard	Red data categories - birds (not based on IUCN criteria): Bird Population Status - amber, Red listing based on 2001 IUCN guidelines (from 2017): Near Threatened	Elsenham Golf Club	TL5426	1	2015
Essex Birdwatching Society	<i>Anser anser</i>	bird	Greylag Goose	Red data categories - birds (not based on IUCN criteria): Bird Population Status - amber	Elsenham Golf Club	TL5426	1	2015
Essex Birdwatching Society	<i>Anthus pratensis</i>	bird	Meadow Pipit	Red data categories - birds (not based on IUCN criteria): Bird Population Status - amber	TSM - White Barn	TL5626	1	2013

Essex Birdwatching Society	<i>Apus apus</i>	bird	Swift	Red data categories - birds (not based on IUCN criteria): Bird Population Status - red, Red listing based on 2001 IUCN guidelines (from 2017): Endangered	Old Mead Road, Bishops Stortford	TL5327	1	2022
Essex Birdwatching Society	<i>Ardea cinerea</i>	bird	Grey Heron	Red listing based on 2001 IUCN guidelines (from 2017): Near Threatened	Elsenham Golf Club	TL5426	1	2015
Essex Field Club	<i>Arenaria serpyllifolia subsp. serpyllifolia</i>	flowering plant	Thyme-leaved Sandwort	Red listing based on 2001 IUCN guidelines (from 2014): Waiting List	Henham N NE	TL5527	1	1997
Essex Field Club	<i>Arenaria serpyllifolia subsp. serpyllifolia</i>	flowering plant	Thyme-leaved Sandwort	Red listing based on 2001 IUCN guidelines (from 2014): Waiting List	Henham N NW	TL5427	1	1997
Essex Birdwatching Society	<i>Asio flammeus</i>	bird	Short-eared Owl	Red data categories - birds (not based on IUCN criteria): Bird Population Status - amber, Red listing based on 2001 IUCN guidelines (from 2017): Endangered	Barley Common, nr Elsenham	TL5326	1	2015
Essex Field Club	<i>Betula pubescens subsp. pubescens</i>	flowering plant	Downy Birch	Red listing based on 2001 IUCN guidelines (from 2014): Waiting List	Broxted, Pledgden Wood SSSI only	TL559263	1	1998
Essex Field Club	<i>Betula pubescens subsp. pubescens</i>	flowering plant	Downy Birch	Red listing based on 2001 IUCN guidelines (from 2014): Waiting List	Henham, Elsenham and Broxted	TL5526	1	1998
Essex Field Club	<i>Briza media</i>	flowering plant	Quaking-grass	Red listing based on 2001 IUCN guidelines (from 2014): Near Threatened	Henham, Pledgdon Green T SW	TL5626	1	2002
Essex Field Club	<i>Buxus sempervirens</i>	flowering plant	Box	Red listing based on 2001 IUCN guidelines (from 2014): Data Deficient, Red listing based on 2001 IUCN guidelines (from 2021): Data Deficient	Elsenham M NW	TL5425	1	1997
Essex Birdwatching Society	<i>Calidris alpina</i>	bird	Dunlin	Red data categories - birds (not based on IUCN criteria): Bird Population Status - red, Red listing based on 2001 IUCN guidelines (from 2017): Endangered, Red listing based on 2001 IUCN guidelines (from 2017): Vulnerable	TSM - White Barn	TL5626	1	2013
Essex Field Club	<i>Campiglossa malaris</i>	insect - true fly (Diptera)		Red Listing based on pre 1994 IUCN guidelines: Endangered	Elsenham Old Sand Pit, north	TL543270	1	2008
Essex Birdwatching Society	<i>Chloris chloris</i>	bird	Greenfinch	Red data categories - birds (not based on IUCN criteria): Bird Population Status - red, Red listing based on 2001 IUCN guidelines (from 2017): Endangered	Elsenham Golf Club	TL5426	1	2015

Essex Birdwatching Society	<i>Chroicocephalus ridibundus</i>	bird	Black-headed Gull	Red data categories - birds (not based on IUCN criteria): Bird Population Status - amber, Red listing based on 2001 IUCN guidelines (from 2017): Vulnerable	TSM - White Barn	TL5626	1	2013
Essex Field Club	<i>Cichorium intybus</i>	flowering plant	Chicory	Red listing based on 2001 IUCN guidelines (from 2014): Vulnerable	Henham P SE	TL5528	1	2008
Essex Birdwatching Society	<i>Circus aeruginosus</i>	bird	Marsh Harrier	Red data categories - birds (not based on IUCN criteria): Bird Population Status - amber, Red listing based on 2001 IUCN guidelines (from 2017): Near Threatened	TSM - White Barn	TL5626	1	2013
Essex Birdwatching Society	<i>Circus cyaneus</i>	bird	Hen Harrier	Red data categories - birds (not based on IUCN criteria): Bird Population Status - red, Red listing based on 2001 IUCN guidelines (from 2017): Vulnerable	TSM - White Barn	TL5626	1	2013
Essex Field Club	<i>Coenonympha pamphilus</i>	insect - butterfly	Small Heath	Red listing based on 2001 IUCN guidelines (from 2010): Near Threatened	Elsenham Old Sand Pit, south	TL5426	1	2008
Essex Field Club	<i>Coenonympha pamphilus</i>	insect - butterfly	Small Heath	Red listing based on 2001 IUCN guidelines (from 2010): Near Threatened	Elsenham Old Sand Pit, north	TL543270	1	2008
Essex Field Club	<i>Coenonympha pamphilus</i>	insect - butterfly	Small Heath	Red listing based on 2001 IUCN guidelines (from 2010): Near Threatened	Henham	TL544274	1	1999
Essex Field Club	<i>Coenonympha pamphilus</i>	insect - butterfly	Small Heath	Red listing based on 2001 IUCN guidelines (from 2010): Near Threatened	Pledgdon Green: land to rear	TL560268	1	2016
Essex Field Club	<i>Coenonympha pamphilus</i>	insect - butterfly	Small Heath	Red listing based on 2001 IUCN guidelines (from 2010): Near Threatened	Pledgdon Green	TL5626	1	2020
Essex Field Club	<i>Coenonympha pamphilus</i>	insect - butterfly	Small Heath	Red listing based on 2001 IUCN guidelines (from 2010): Near Threatened	Pledgdon Green	TL562268	1	2022
Essex Field Club	<i>Coenonympha pamphilus</i>	insect - butterfly	Small Heath	Red listing based on 2001 IUCN guidelines (from 2010): Near Threatened	Pledgdon Green	TL561268	1	2022
Essex Birdwatching Society	<i>Columba oenas</i>	bird	Stock Dove	Red data categories - birds (not based on IUCN criteria): Bird Population Status - amber	Elsenham Golf Club	TL5426	1	2015

Essex Birdwatching Society	<i>Columba palumbus</i>	bird	Woodpigeon	Red data categories - birds (not based on IUCN criteria): Bird Population Status - amber	Elsenham Golf Club	TL5426	1	2015
Essex Birdwatching Society	<i>Corvus frugilegus</i>	bird	Rook	Red data categories - birds (not based on IUCN criteria): Bird Population Status - amber, Red listing based on 2001 IUCN guidelines (from 2017): Near Threatened	Elsenham Golf Club	TL5426	1	2015
Essex Birdwatching Society	<i>Delichon urbicum</i>	bird	House Martin	Red data categories - birds (not based on IUCN criteria): Bird Population Status - red, Red listing based on 2001 IUCN guidelines (from 2017): Vulnerable	Elsenham Golf Club	TL5426	1	2015
Essex Birdwatching Society	<i>Emberiza citrinella</i>	bird	Yellowhammer	Red data categories - birds (not based on IUCN criteria): Bird Population Status - red	Elsenham Golf Club	TL5426	1	2015
Essex Birdwatching Society	<i>Emberiza schoeniclus</i>	bird	Reed Bunting	Red data categories - birds (not based on IUCN criteria): Bird Population Status - amber	TSM - White Barn	TL5626	1	2013
Essex Birdwatching Society	<i>Emberiza schoeniclus</i>	bird	Reed Bunting	Red data categories - birds (not based on IUCN criteria): Bird Population Status - amber	Elsenham Golf Club	TL5426	1	2015
Essex Field Club	<i>Eptesicus serotinus</i>	terrestrial mammal	Serotine	Red listing based on 2001 IUCN guidelines (from 2018): Vulnerable	TL542259	TL542259	5	2007
Essex Bat Group	<i>Eptesicus serotinus</i>	terrestrial mammal	Serotine	Red listing based on 2001 IUCN guidelines (from 2018): Vulnerable	Elsenham, Church	TL542258	1	2008
Essex Field Club	<i>Erinaceus europaeus</i>	terrestrial mammal	Western Hedgehog	Red listing based on 2001 IUCN guidelines (from 2018): Vulnerable	TL551255	TL551255	3	2005
Essex Field Club	<i>Erinaceus europaeus</i>	terrestrial mammal	Western Hedgehog	Red listing based on 2001 IUCN guidelines (from 2018): Vulnerable	TL545281	TL545281	4	2005
Essex Field Club	<i>Erinaceus europaeus</i>	terrestrial mammal	Western Hedgehog	Red listing based on 2001 IUCN guidelines (from 2018): Vulnerable	TL553275	TL553275	4	1996
Essex Field Club	<i>Erinaceus europaeus</i>	terrestrial mammal	Western Hedgehog	Red listing based on 2001 IUCN guidelines (from 2018): Vulnerable	TL564275	TL564275	2	1996
Essex Field Club	<i>Erinaceus europaeus</i>	terrestrial mammal	Western Hedgehog	Red listing based on 2001 IUCN guidelines (from 2018): Vulnerable	TL546286	TL546286	3	1998
Essex Field Club	<i>Euphorbia exigua</i>	flowering plant	Dwarf Spurge	Red listing based on 2001 IUCN guidelines (from 2014): Vulnerable, Red listing based on 2001 IUCN guidelines (from 2021): Vulnerable	Henham P SE	TL5528	1	1996

Essex Field Club	<i>Euphorbia exigua</i>	flowering plant	Dwarf Spurge	Red listing based on 2001 IUCN guidelines (from 2014): Vulnerable, Red listing based on 2001 IUCN guidelines (from 2021): Vulnerable	Henham, Elsenham and Broxted	TL5526	1	1998
Essex Field Club	<i>Euphorbia exigua</i>	flowering plant	Dwarf Spurge	Red listing based on 2001 IUCN guidelines (from 2014): Vulnerable, Red listing based on 2001 IUCN guidelines (from 2021): Vulnerable	Elsenham	TL5326	1	1996
Essex Birdwatching Society	<i>Falco tinnunculus</i>	bird	Kestrel	Red data categories - birds (not based on IUCN criteria): Bird Population Status - amber, Red listing based on 2001 IUCN guidelines (from 2017): Vulnerable	Elsenham	TL5327	1	2022
Essex Birdwatching Society	<i>Falco tinnunculus</i>	bird	Kestrel	Red data categories - birds (not based on IUCN criteria): Bird Population Status - amber, Red listing based on 2001 IUCN guidelines (from 2017): Vulnerable	Elsenham Hall, near Stansted Mountfitchett	TL5425	1	2015
Essex Birdwatching Society	<i>Falco tinnunculus</i>	bird	Kestrel	Red data categories - birds (not based on IUCN criteria): Bird Population Status - amber, Red listing based on 2001 IUCN guidelines (from 2017): Vulnerable	Elsenham Golf Club	TL5426	1	2015
Essex Field Club	<i>Fragaria vesca</i>	flowering plant	Wild Strawberry	Red listing based on 2001 IUCN guidelines (from 2014): Near Threatened	Elsenham M NW	TL5425	1	1997
Essex Field Club	<i>Fragaria vesca</i>	flowering plant	Wild Strawberry	Red listing based on 2001 IUCN guidelines (from 2014): Near Threatened	Henham & Elsenham	TL5426	1	1998
Essex Field Club	<i>Fragaria vesca</i>	flowering plant	Wild Strawberry	Red listing based on 2001 IUCN guidelines (from 2014): Near Threatened	Henham P SW	TL5428	1	1996
Essex Field Club	<i>Fragaria vesca</i>	flowering plant	Wild Strawberry	Red listing based on 2001 IUCN guidelines (from 2014): Near Threatened	Henham and Elsenham	TL5327	1	2000
Essex Field Club	<i>Fragaria vesca</i>	flowering plant	Wild Strawberry	Red listing based on 2001 IUCN guidelines (from 2014): Near Threatened	Broxted, Henham and Chickney incl: Hawland Wood T NW	TL5627	1	2002
Essex Field Club	<i>Fragaria vesca</i>	flowering plant	Wild Strawberry	Red listing based on 2001 IUCN guidelines (from 2014): Near Threatened	Henham	TL5428	1	1996

Essex Field Club	<i>Fragaria vesca</i>	flowering plant	Wild Strawberry	Red listing based on 2001 IUCN guidelines (from 2014): Near Threatened	Elsenham	TL5326	1	1996
Essex Birdwatching Society	<i>Fulica atra</i>	bird	Coot	Red listing based on 2001 IUCN guidelines (from 2017): Near Threatened, Red listing based on 2001 IUCN guidelines (from 2017): Near Threatened	Elsenham Golf Club	TL5426	1	2015
Essex Birdwatching Society	<i>Gallinula chloropus</i>	bird	Moorhen	Red data categories - birds (not based on IUCN criteria): Bird Population Status - amber, Red listing based on 2001 IUCN guidelines (from 2017): Vulnerable	Elsenham Golf Club	TL5426	1	2015
Essex Field Club	<i>Glebionis segetum</i>	flowering plant	Corn Marigold	Red listing based on 2001 IUCN guidelines (from 2014): Vulnerable, Red listing based on 2001 IUCN guidelines (from 2021): Vulnerable	Henham P SE	TL5528	1	2008
Essex Birdwatching Society	<i>Haematopus ostralegus</i>	bird	Oystercatcher	Red data categories - birds (not based on IUCN criteria): Bird Population Status - amber	TSM - White Barn	TL5626	1	2013
Essex Birdwatching Society	<i>Haliaeetus albicilla</i>	bird	White-tailed Eagle	Red data categories - birds (not based on IUCN criteria): Bird Population Status - amber, Red listing based on 2001 IUCN guidelines (from 2017): Endangered	Elsenham	TL5327	1	2020
Essex Field Club	<i>Helianthemum nummularium</i>	flowering plant	Common Rock-rose	Red listing based on 2001 IUCN guidelines (from 2014): Near Threatened	Henham, Elsenham and Broxted	TL5526	1	1998
Essex Field Club	<i>Knautia arvensis</i>	flowering plant	Field Scabious	Red listing based on 2001 IUCN guidelines (from 2014): Near Threatened	Henham	TL5428	1	1996
Essex Field Club	<i>Knautia arvensis</i>	flowering plant	Field Scabious	Red listing based on 2001 IUCN guidelines (from 2014): Near Threatened	Henham & Elsenham	TL5426	1	1998
Essex Field Club	<i>Knautia arvensis</i>	flowering plant	Field Scabious	Red listing based on 2001 IUCN guidelines (from 2014): Near Threatened	Henham N NW	TL5427	1	1997
Essex Field Club	<i>Knautia arvensis</i>	flowering plant	Field Scabious	Red listing based on 2001 IUCN guidelines (from 2014): Near Threatened	Henham P SW	TL5428	1	1996
Essex Field Club	<i>Knautia arvensis</i>	flowering plant	Field Scabious	Red listing based on 2001 IUCN guidelines (from 2014): Near Threatened	Elsenham, general	TL5525	1	1988

Essex Field Club	<i>Knautia arvensis</i>	flowering plant	Field Scabious	Red listing based on 2001 IUCN guidelines (from 2014): Near Threatened	Henham N NE	TL5527	1	1997
Essex Field Club	<i>Knautia arvensis</i>	flowering plant	Field Scabious	Red listing based on 2001 IUCN guidelines (from 2014): Near Threatened	Broxted, Henham and Chickney incl: Hawland Wood T NW	TL5627	1	2002
Essex Field Club	<i>Knautia arvensis</i>	flowering plant	Field Scabious	Red listing based on 2001 IUCN guidelines (from 2014): Near Threatened	Broxted T SW	TL5626	1	2001
Essex Field Club	<i>Knautia arvensis</i>	flowering plant	Field Scabious	Red listing based on 2001 IUCN guidelines (from 2014): Near Threatened	Henham, Elsenham and Broxted	TL5526	1	1998
Essex Birdwatching Society	<i>Larus fuscus</i>	bird	Lesser Black-backed Gull	Red data categories - birds (not based on IUCN criteria): Bird Population Status - amber, Red listing based on 2001 IUCN guidelines (from 2017): Data Deficient	TSM - White Barn	TL5626	1	2013
Essex Birdwatching Society	<i>Larus marinus</i>	bird	Great Black-backed Gull	Red data categories - birds (not based on IUCN criteria): Bird Population Status - amber, Red listing based on 2001 IUCN guidelines (from 2017): Endangered	TSM - White Barn	TL5626	1	2013
Essex Birdwatching Society	<i>Linaria cannabina</i>	bird	Linnet	Red data categories - birds (not based on IUCN criteria): Bird Population Status - red, Red listing based on 2001 IUCN guidelines (from 2017): Near Threatened	Elsenham Golf Club	TL5426	1	2015
Essex Field Club	<i>Loxostege sticticalis</i>	insect - moth	a moth	Red Listing based on pre 1994 IUCN guidelines: Extinct	Pledgdon Green	TL562268	1	2022
Essex Field Club	<i>Lygus pratensis</i>	insect - true bug (Hemiptera)		Red Listing based on pre 1994 IUCN guidelines: Rare	Elsenham Old Sand Pit, north	TL543270	2	2008
Essex Field Club	<i>Lymantria dispar</i>	insect - moth	Gypsy Moth	Red Listing based on pre 1994 IUCN guidelines: Extinct	Pledgdon Green	TL562268	1	2021
Essex Field Club	<i>Mentha arvensis</i>	flowering plant	Corn Mint	Red listing based on 2001 IUCN guidelines (from 2014): Near Threatened	Elsenham, general	TL5525	1	1990
Essex Birdwatching Society	<i>Mergus serrator</i>	bird	Red-breasted Merganser	Red data categories - birds (not based on IUCN criteria): Bird Population Status - amber, Red listing based on 2001 IUCN guidelines (from 2017): Vulnerable	TSM - White Barn	TL5626	1	2013

Essex Field Club	<i>Micromys minutus</i>	terrestrial mammal	Harvest Mouse	Red listing based on 2001 IUCN guidelines (from 2018): Near Threatened	TL544278	TL544278	5	2009
Essex Field Club	<i>Micromys minutus</i>	terrestrial mammal	Harvest Mouse	Red listing based on 2001 IUCN guidelines (from 2018): Near Threatened	TL544277	TL544277	5	2009
Essex Birdwatching Society	<i>Motacilla cinerea</i>	bird	Grey Wagtail	Red data categories - birds (not based on IUCN criteria): Bird Population Status - amber, Red listing based on 2001 IUCN guidelines (from 2017): Near Threatened	Elsenham	TL5327	1	2022
Essex Birdwatching Society	<i>Motacilla flava</i>	bird	Yellow Wagtail	Red data categories - birds (not based on IUCN criteria): Bird Population Status - red, Red listing based on 2001 IUCN guidelines (from 2017): Near Threatened	Elsenham	TL5327	1	2019
Essex Birdwatching Society	<i>Numenius arquata</i>	bird	Curlew	Red data categories - birds (not based on IUCN criteria): Bird Population Status - red, Red listing based on 2001 IUCN guidelines (from 2017): Endangered	TSM - White Barn	TL5626	1	2013
Essex Birdwatching Society	<i>Oenanthe oenanthe</i>	bird	Wheatear	Red data categories - birds (not based on IUCN criteria): Bird Population Status - amber	Elsenham	TL5327	1	2022
Essex Field Club	<i>Onobrychis viciifolia</i>	flowering plant	Sainfoin	Red listing based on 2001 IUCN guidelines (from 2014): Vulnerable, Red listing based on 2001 IUCN guidelines (from 2021): Vulnerable	Henham P SE	TL5528	1	2008
Essex Field Club	<i>Oryctolagus cuniculus</i>	terrestrial mammal	Rabbit	Global Red list status: Near Threatened, Global Red list status: Near Threatened	TL542258	TL542258	4	1998
Essex Field Club	<i>Oryctolagus cuniculus</i>	terrestrial mammal	Rabbit	Global Red list status: Near Threatened, Global Red list status: Near Threatened	Green Street Elsenham	TL549025 49	1	2019
Essex Field Club	<i>Oryctolagus cuniculus</i>	terrestrial mammal	Rabbit	Global Red list status: Near Threatened, Global Red list status: Near Threatened	TL542261	TL542261	5	1998
Essex Field Club	<i>Philanthus triangulum</i>	insect - hymenopteran	Bee Wolf	Red Listing based on pre 1994 IUCN guidelines: Vulnerable	Henham	TL543271	2	1998
Essex Birdwatching Society	<i>Phylloscopus trochilus</i>	bird	Willow Warbler	Red data categories - birds (not based on IUCN criteria): Bird Population Status - amber	Elsenham Hall, near Stansted Mountfitchett	TL5425	1	2022

Essex Field Club	<i>Pinus sylvestris</i>	conifer	Scots Pine	Red listing based on 2001 IUCN guidelines (from 2014): Waiting List	Elsenham M NW	TL5425	1	1997
Essex Field Club	<i>Plantago media</i>	flowering plant	Hoary Plantain	Red listing based on 2001 IUCN guidelines (from 2014): Near Threatened	Broxted T SW	TL5626	1	2001
Essex Field Club	<i>Plantago media</i>	flowering plant	Hoary Plantain	Red listing based on 2001 IUCN guidelines (from 2014): Near Threatened	Henham N NW	TL5427	1	1997
Essex Field Club	<i>Plantago media</i>	flowering plant	Hoary Plantain	Red listing based on 2001 IUCN guidelines (from 2014): Near Threatened	Elsenham M NW	TL5425	1	1997
Essex Field Club	<i>Plantago media</i>	flowering plant	Hoary Plantain	Red listing based on 2001 IUCN guidelines (from 2014): Near Threatened	Elsenham, churchyard	TL5425	1	2000
Essex Field Club	<i>Plantago media</i>	flowering plant	Hoary Plantain	Red listing based on 2001 IUCN guidelines (from 2014): Near Threatened	Henham and Elsenham	TL5327	1	2000
Essex Field Club	<i>Plantago media</i>	flowering plant	Hoary Plantain	Red listing based on 2001 IUCN guidelines (from 2014): Near Threatened	Broxted, Henham and Chickney incl: Hawland Wood T NW	TL5627	1	2002
Essex Field Club	<i>Plantago media</i>	flowering plant	Hoary Plantain	Red listing based on 2001 IUCN guidelines (from 2014): Near Threatened	Elsenham	TL5326	1	1996
Essex Field Club	<i>Plantago media</i>	flowering plant	Hoary Plantain	Red listing based on 2001 IUCN guidelines (from 2014): Near Threatened	Henham P SW	TL5428	1	1996
Essex Field Club	<i>Plantago media</i>	flowering plant	Hoary Plantain	Red listing based on 2001 IUCN guidelines (from 2014): Near Threatened	Henham P SE	TL5528	1	2008
Essex Field Club	<i>Plantago media</i>	flowering plant	Hoary Plantain	Red listing based on 2001 IUCN guidelines (from 2014): Near Threatened	Henham	TL5428	1	1996
Essex Field Club	<i>Platanthera chlorantha</i>	flowering plant	Greater Butterfly-orchid	Red listing based on 2001 IUCN guidelines (from 2021): Near Threatened	Broxted, Pledgden Wood SSSI only	TL559263	1	1998
Essex Field Club	<i>Platanthera chlorantha</i>	flowering plant	Greater Butterfly-orchid	Red listing based on 2001 IUCN guidelines (from 2021): Near Threatened	Henham, Elsenham and Broxted	TL5526	1	1998

Essex Birdwatching Society	<i>Pluvialis squatarola</i>	bird	Grey Plover	Red data categories - birds (not based on IUCN criteria): Bird Population Status - amber, Red listing based on 2001 IUCN guidelines (from 2017): Vulnerable	TSM - White Barn	TL5626	1	2013
Essex Birdwatching Society	<i>Prunella modularis</i>	bird	Dunnock	Red data categories - birds (not based on IUCN criteria): Bird Population Status - amber	Elsenham Golf Club	TL5426	1	2015
Essex Birdwatching Society	<i>Pyrrhula pyrrhula</i>	bird	Bullfinch	Red data categories - birds (not based on IUCN criteria): Bird Population Status - amber	Old Mead Road, Bishops Stortford	TL5327	1	2019
Essex Birdwatching Society	<i>Pyrrhula pyrrhula</i>	bird	Bullfinch	Red data categories - birds (not based on IUCN criteria): Bird Population Status - amber	Henham	TL5428	1	2019
Essex Birdwatching Society	<i>Pyrrhula pyrrhula</i>	bird	Bullfinch	Red data categories - birds (not based on IUCN criteria): Bird Population Status - amber	Elsenham	TL5327	1	2019
Essex Birdwatching Society	<i>Pyrrhula pyrrhula</i>	bird	Bullfinch	Red data categories - birds (not based on IUCN criteria): Bird Population Status - amber	Elsenham Golf Club	TL5426	1	2015
Essex Field Club	<i>Sanicula europaea</i>	flowering plant	Sanicle	Red listing based on 2001 IUCN guidelines (from 2014): Near Threatened	Elsenham, general	TL5525	1	1990
Essex Field Club	<i>Sanicula europaea</i>	flowering plant	Sanicle	Red listing based on 2001 IUCN guidelines (from 2014): Near Threatened	Broxted, Henham and Chickney incl: Hawland Wood T NW	TL5627	1	2002
Essex Field Club	<i>Sanicula europaea</i>	flowering plant	Sanicle	Red listing based on 2001 IUCN guidelines (from 2014): Near Threatened	Elsenham	TL5326	1	1996
Essex Field Club	<i>Senecio vulgaris</i>	flowering plant	Groundsel	Red listing based on 2001 IUCN guidelines (from 2014): Waiting List	Elsenham, general	TL5525	1	1990
Essex Field Club	<i>Senecio vulgaris</i>	flowering plant	Groundsel	Red listing based on 2001 IUCN guidelines (from 2014): Waiting List	Henham, Elsenham and Broxted	TL5526	1	1998
Essex Field Club	<i>Senecio vulgaris</i>	flowering plant	Groundsel	Red listing based on 2001 IUCN guidelines (from 2014): Waiting List	Elsenham	TL5326	1	1996
Essex Field Club	<i>Senecio vulgaris</i>	flowering plant	Groundsel	Red listing based on 2001 IUCN guidelines (from 2014): Waiting List	Henham and Elsenham	TL5327	1	1996
Essex Field Club	<i>Senecio vulgaris</i>	flowering plant	Groundsel	Red listing based on 2001 IUCN guidelines (from 2014): Waiting List	Henham & Elsenham, Cat's Lane	TL5426	1	1993
Essex Field Club	<i>Senecio vulgaris</i>	flowering plant	Groundsel	Red listing based on 2001 IUCN guidelines (from 2014): Waiting List	Broxted T SW	TL5626	1	1998

Essex Field Club	<i>Senecio vulgaris</i>	flowering plant	Groundsel	Red listing based on 2001 IUCN guidelines (from 2014): Waiting List	Henham N NW	TL5427	1	1997
Essex Field Club	<i>Senecio vulgaris</i>	flowering plant	Groundsel	Red listing based on 2001 IUCN guidelines (from 2014): Waiting List	Henham P SE	TL5528	1	1996
Essex Field Club	<i>Senecio vulgaris</i>	flowering plant	Groundsel	Red listing based on 2001 IUCN guidelines (from 2014): Waiting List	Henham P SW	TL5428	1	1996
Essex Field Club	<i>Senecio vulgaris</i>	flowering plant	Groundsel	Red listing based on 2001 IUCN guidelines (from 2014): Waiting List	Henham	TL5428	1	1996
Essex Field Club	<i>Senecio vulgaris</i>	flowering plant	Groundsel	Red listing based on 2001 IUCN guidelines (from 2014): Waiting List	Elsenham,[Eastend Wood]	TL5525	1	1994
Essex Field Club	<i>Senecio vulgaris</i>	flowering plant	Groundsel	Red listing based on 2001 IUCN guidelines (from 2014): Waiting List	Elsenham H NE	TL5325	1	1997
Essex Field Club	<i>Senecio vulgaris</i>	flowering plant	Groundsel	Red listing based on 2001 IUCN guidelines (from 2014): Waiting List	Elsenham M NW	TL5425	1	1997
Essex Field Club	<i>Senecio vulgaris</i>	flowering plant	Groundsel	Red listing based on 2001 IUCN guidelines (from 2014): Waiting List	Henham N NE	TL5527	1	1997
Essex Field Club	<i>Senecio vulgaris</i>	flowering plant	Groundsel	Red listing based on 2001 IUCN guidelines (from 2014): Waiting List	Broxted, Henham and Chickney incl: Hawland Wood T NW	TL5627	1	2002
Essex Field Club	<i>Stigmus pendulus</i>	insect - hymenopteran	a digger wasp	Red Listing based on pre 1994 IUCN guidelines: IUCN (pre 1994) - Insufficiently known	Elsenham Old Sand Pit, south	TL5426	1	2008
Essex Field Club	<i>Trifolium ochroleucon</i>	flowering plant	Sulphur Clover	Red listing based on 2001 IUCN guidelines (from 2014): Vulnerable, Red listing based on 2001 IUCN guidelines (from 2021): Vulnerable	Broxted T SW	TL5626	1	1998
Essex Field Club	<i>Trifolium ochroleucon</i>	flowering plant	Sulphur Clover	Red listing based on 2001 IUCN guidelines (from 2014): Vulnerable, Red listing based on 2001 IUCN guidelines (from 2021): Vulnerable	Henham, Pledgdon Green T SW	TL5626	1	2002
Essex Field Club	<i>Trifolium ochroleucon</i>	flowering plant	Sulphur Clover	Red listing based on 2001 IUCN guidelines (from 2014): Vulnerable, Red listing based on 2001 IUCN guidelines (from 2021): Vulnerable	Henham, Elsenham and Broxted	TL5526	1	1983
Essex Field Club	<i>Trifolium ochroleucon</i>	flowering plant	Sulphur Clover	Red listing based on 2001 IUCN guidelines (from 2014): Vulnerable, Red listing based on 2001 IUCN guidelines (from 2021): Vulnerable	Henham N NW	TL5427	1	1997
Essex Field Club	<i>Trifolium ochroleucon</i>	flowering plant	Sulphur Clover	Red listing based on 2001 IUCN guidelines (from 2014): Vulnerable, Red listing based on 2001 IUCN guidelines (from 2021): Vulnerable	Chickney, Henham	TL5627	3	1996

Essex Birdwatching Society	<i>Tringa totanus</i>	bird	Redshank	Red data categories - birds (not based on IUCN criteria): Bird Population Status - amber, Red listing based on 2001 IUCN guidelines (from 2017): Near Threatened, Red listing based on 2001 IUCN guidelines (from 2017): Vulnerable	TSM - White Barn	TL5626	1	2013
Essex Birdwatching Society	<i>Troglodytes troglodytes</i>	bird	Wren	Red data categories - birds (not based on IUCN criteria): Bird Population Status - amber	Elsenham Golf Club	TL5426	1	2015
Essex Birdwatching Society	<i>Turdus iliacus</i>	bird	Redwing	Red data categories - birds (not based on IUCN criteria): Bird Population Status - amber, Red listing based on 2001 IUCN guidelines (from 2017): Critically Endangered	Elsenham Hall, near Stansted Mountfitchett	TL5425	1	2018
Essex Birdwatching Society	<i>Turdus iliacus</i>	bird	Redwing	Red data categories - birds (not based on IUCN criteria): Bird Population Status - amber, Red listing based on 2001 IUCN guidelines (from 2017): Critically Endangered	Bishops Stortford	TL5327	1	2018
Essex Birdwatching Society	<i>Turdus iliacus</i>	bird	Redwing	Red data categories - birds (not based on IUCN criteria): Bird Population Status - amber, Red listing based on 2001 IUCN guidelines (from 2017): Critically Endangered	Old Mead Road, Bishops Stortford	TL5327	1	2019
Essex Birdwatching Society	<i>Turdus philomelos</i>	bird	Song Thrush	Red data categories - birds (not based on IUCN criteria): Bird Population Status - amber	Elsenham Golf Club	TL5426	1	2015
Essex Birdwatching Society	<i>Turdus pilaris</i>	bird	Fieldfare	Red data categories - birds (not based on IUCN criteria): Bird Population Status - red, Red listing based on 2001 IUCN guidelines (from 2017): Critically Endangered (possibly extinct)	Elsenham Hall, near Stansted Mountfitchett	TL5425	1	2018
Essex Birdwatching Society	<i>Turdus pilaris</i>	bird	Fieldfare	Red data categories - birds (not based on IUCN criteria): Bird Population Status - red, Red listing based on 2001 IUCN guidelines (from 2017): Critically Endangered (possibly extinct)	Bishops Stortford	TL5327	1	2018
Essex Birdwatching Society	<i>Turdus pilaris</i>	bird	Fieldfare	Red data categories - birds (not based on IUCN criteria): Bird Population Status - red, Red listing based on 2001 IUCN guidelines (from 2017): Critically Endangered (possibly extinct)	Old Mead Road, Bishops Stortford	TL5327	2	2019

Essex Birdwatching Society	<i>Turdus viscivorus</i>	bird	Mistle Thrush	Red data categories - birds (not based on IUCN criteria): Bird Population Status - red, Red listing based on 2001 IUCN guidelines (from 2017): Vulnerable	Elsenham Golf Club	TL5426	1	2015
Essex Field Club	<i>Veronica officinalis</i>	flowering plant	Heath Speedwell	Red listing based on 2001 IUCN guidelines (from 2014): Near Threatened	Elsenham, general	TL5525	1	1990
Essex Field Club	<i>Vicia sativa subsp. segetalis</i>	flowering plant	Common Vetch	Red listing based on 2001 IUCN guidelines (from 2014): Waiting List	Henham, Pledgdon Green T SW	TL5626	1	2002
Essex Field Club	<i>Vicia sativa subsp. segetalis</i>	flowering plant	Common Vetch	Red listing based on 2001 IUCN guidelines (from 2014): Waiting List	Henham N NW	TL5427	1	2002
Essex Field Club	<i>Vicia sativa subsp. segetalis</i>	flowering plant	Common Vetch	Red listing based on 2001 IUCN guidelines (from 2014): Waiting List	Elsenham	TL5326	1	1996
Essex Field Club	<i>Vicia sativa subsp. segetalis</i>	flowering plant	Common Vetch	Red listing based on 2001 IUCN guidelines (from 2014): Waiting List	Henham and Elsenham	TL5327	1	1996

26. Essex Red Data List Species

Information contained in the Inventory

The Essex Red Data List was compiled in 2002 for English Nature (now Natural England), with the input of County Recorders and other county specialists and with an extensive period of consultation. The full list is available at www.essexfieldclub.org.uk/portal/p/Essex+Red+Data+List.

The list is an important compilation of Essex information, helping to inform and better enable biodiversity and planning decisions throughout the county. As an internet resource, the list has been updated, with changes listed on the website.

Inclusion of species on the list is guided by the following key criteria:

- In the national Red Data List (where one exists)
- Nationally Scarce/Notable (where there is an available definition and list).
- Species which are rare, declining and/or subject to a high degree of threat in Essex (and not in either of the above categories).

Depending on the degree of regional knowledge this is related to:

- Species recorded in few modern sites (X or fewer sites, since 19XX).
- Species with restricted distribution occurring in habitats under a high degree of threat nationally and/or within the county.
- More widespread species which have undergone a substantial decline in number or distribution since 19XX.
- Species which are extinct in Essex, and for which there is significant potential for re-establishment, either naturally or through intervention.

The values of X will vary for different taxonomic groups; County Recorders and other county specialists have used their knowledge to determine the threshold values for each particular taxonomic group in Essex.

In addition, Essex Red Data List Threat Statuses have been assigned to the Arachnida, aculeate Hymenoptera, Syrphidae, larger Brachycera, Orthoptera and Odonata taxonomic groups. These threat categories are defined* as:

Essex Endangered

- Species known as a single population within a single post-1980 1km² or only from threatened or vulnerable sites in Essex.
- Species believed extinct in Essex.

Essex Vulnerable

- Species known from only two populations in Essex.
- Essex Rare species which are restricted to habitats or sites known to be under threat in Essex.
- Species which only occur at sites in Essex known to be vulnerable.
- Species which have shown a continuous decline over the last twenty years and are now known to exist in less than 1% of the covered post-1980 1km² in Essex.

Essex Threatened

- Essex Scarce species with a Frequency Ratio of less than 1.5 and Tetrad percentage of less than 1.0 indicating widely isolated populations within the county.
- Essex Scarce species which are restricted to habitats or sites known to be under threat in the county.
- Species which have shown a continuous decline over the last twenty years.

Regionally Important

- Species which are important in a national context because Essex contains a significant proportion of the national populations.
- Species which are important in a national context because they have a close association with a specific nationally threatened habitat included in the Biodiversity Action Plan.
- Species which are important in a national context because they are dominant in or peculiar to a specific habitat for which Essex contains a large percentage of the national habitat.

* Detailed information is available at

<http://www.essexfieldclub.org.uk/portal/p/Essex+Red+Data+threat+statuses>

Where a taxon not included in the list has been recorded from 6 or less of the 57 tetrads (10km squares) covering the Watsonian VCs 18 and 19 it has been accorded a provisional Essex Red Data List status (pListed) here.

Essex Red Species Table

Source	Taxon	Group	Vernacular	Status	Location	Position	Records	Latest
Essex Field Club	<i>Agrilus laticornis</i>	insect - beetle (Coleoptera)		Listed	Elsenham Old Sand Pit, south	TL5426	1	2008
Essex Birdwatching Society	<i>Alauda arvensis</i>	bird	Skylark	Listed	TSM - White Barn	TL5626	1	2013
Essex Birdwatching Society	<i>Alauda arvensis</i>	bird	Skylark	Listed	Elsenham Golf Club	TL5426	1	2015
Essex Field Club	<i>Amphipoea oculea</i> agg.	insect - moth	Ear Moth agg.	pListed	Pledgdon Green	TL562269	1	2019
Essex Field Club	<i>Andrena fulvago</i>	insect - hymenopteran	Hawk's-beard Mining Bee	Listed	Elsenham Old Sand Pit, north	TL543270	1	2008
Essex Birdwatching Society	<i>Asio flammeus</i>	bird	Short-eared Owl	Listed	Barley Common, nr Elsenham	TL5326	1	2015
Essex Field Club	<i>Asiraca clavicornis</i>	insect - true bug (Hemiptera)		Listed	Elsenham Old Sand Pit, north	TL543270	1	2008
Essex Field Club	<i>Athyrium filix-femina</i>	fern	Lady-fern	Listed	Broxted, Henham and Chickney incl: Hawland Wood T NW	TL5627	1	2002
Essex Field Club	<i>Carex pallescens</i>	flowering plant	Pale Sedge	Listed	Elsenham,[Eastend Wood]	TL5525	1	1994
Essex Field Club	<i>Carex pallescens</i>	flowering plant	Pale Sedge	Listed	Elsenham, general	TL5525	1	1988
Essex Field Club	<i>Carex pallescens</i>	flowering plant	Pale Sedge	Listed	Eastend Wood	TL559255	1	1994
Essex Field Club	<i>Carex paniculata</i>	flowering plant	Greater Tussock-sedge	Listed	Elsenham, churchyard	TL5425	1	1862
Essex Field Club	<i>Catoptria falsella</i>	insect - moth	a moth	Listed	Pledgdon Green	TL562269	1	2019
Essex Field Club	<i>Chlorops scalaris</i>	insect - true fly (Diptera)		pListed	Elsenham Old Sand Pit, north	TL543270	1	2008
Essex Birdwatching Society	<i>Circus aeruginosus</i>	bird	Marsh Harrier	Listed	TSM - White Barn	TL5626	1	2013
Essex Birdwatching Society	<i>Circus cyaneus</i>	bird	Hen Harrier	Listed	TSM - White Barn	TL5626	1	2013

Essex Field Club	<i>Coenonympha pamphilus</i>	insect - butterfly	Small Heath	Listed	Elsenham Old Sand Pit, south	TL5426	1	2008
Essex Field Club	<i>Coenonympha pamphilus</i>	insect - butterfly	Small Heath	Listed	Elsenham Old Sand Pit, north	TL543270	1	2008
Essex Field Club	<i>Coenonympha pamphilus</i>	insect - butterfly	Small Heath	Listed	Henham	TL544274	1	1999
Essex Field Club	<i>Coenonympha pamphilus</i>	insect - butterfly	Small Heath	Listed	Pledgdon Green: land to rear	TL560268	1	2016
Essex Field Club	<i>Coenonympha pamphilus</i>	insect - butterfly	Small Heath	Listed	Pledgdon Green	TL5626	1	2020
Essex Field Club	<i>Coenonympha pamphilus</i>	insect - butterfly	Small Heath	Listed	Pledgdon Green	TL562268	1	2022
Essex Field Club	<i>Coenonympha pamphilus</i>	insect - butterfly	Small Heath	Listed	Pledgdon Green	TL561268	1	2022
Essex Field Club	<i>Conopalpus testaceus</i>	insect - beetle (Coleoptera)		Listed	Elsenham Old Sand Pit, south	TL5426	1	2008
Essex Field Club	<i>Cyclophora annularia</i>	insect - moth	Mocha	Listed	Henham	TL5327	1	1951
Essex Birdwatching Society	<i>Delichon urbicum</i>	bird	House Martin	Listed	Elsenham Golf Club	TL5426	1	2015
Essex Field Club	<i>Dithryca guttularis</i>	insect - true fly (Diptera)		pListed	Elsenham Old Sand Pit, south	TL5426	1	2008
Essex Birdwatching Society	<i>Emberiza citrinella</i>	bird	Yellowhammer	Listed	Elsenham Golf Club	TL5426	1	2015
Essex Birdwatching Society	<i>Emberiza schoeniclus</i>	bird	Reed Bunting	Listed	TSM - White Barn	TL5626	1	2013
Essex Birdwatching Society	<i>Emberiza schoeniclus</i>	bird	Reed Bunting	Listed	Elsenham Golf Club	TL5426	1	2015
Essex Field Club	<i>Epilobium obscurum</i>	flowering plant	Short-fruited Willowherb	Listed	Henham P SW	TL5428	1	1996
Essex Field Club	<i>Epilobium obscurum</i>	flowering plant	Short-fruited Willowherb	Listed	Henham	TL5428	1	1996
Essex Field Club	<i>Eptesicus serotinus</i>	terrestrial mammal	Serotine	Listed	TL542259	TL542259	5	2007
Essex Bat Group	<i>Eptesicus serotinus</i>	terrestrial mammal	Serotine	Listed	Elsenham, Church	TL542258	1	2008
Essex Field Club	<i>Erinaceus europaeus</i>	terrestrial mammal	Western Hedgehog	Listed	TL551255	TL551255	3	2005

Essex Field Club	<i>Erinaceus europaeus</i>	terrestrial mammal	Western Hedgehog	Listed	TL545281	TL545281	4	2005
Essex Field Club	<i>Erinaceus europaeus</i>	terrestrial mammal	Western Hedgehog	Listed	TL553275	TL553275	4	1996
Essex Field Club	<i>Erinaceus europaeus</i>	terrestrial mammal	Western Hedgehog	Listed	TL564275	TL564275	2	1996
Essex Field Club	<i>Erinaceus europaeus</i>	terrestrial mammal	Western Hedgehog	Listed	TL546286	TL546286	3	1998
Essex Field Club	<i>Eudonia pallida</i>	insect - moth	a moth	Listed	Pledgdon Green	TL562268	1	2022
Essex Field Club	<i>Euplagia quadripunctaria</i>	insect - moth	Jersey Tiger	pListed	Henham	TL548284	1	2023
Essex Field Club	<i>Euplagia quadripunctaria</i>	insect - moth	Jersey Tiger	pListed	Elsenham	TL534126 32	1	2022
Essex Field Club	<i>Euplagia quadripunctaria</i>	insect - moth	Jersey Tiger	pListed	Henham CM22 6AF (garden)	TL545279	1	2021
Essex Field Club	<i>Euplagia quadripunctaria</i>	insect - moth	Jersey Tiger	pListed	Henham	TL543279	1	2022
Essex Field Club	<i>Euplagia quadripunctaria</i>	insect - moth	Jersey Tiger	pListed	Elsenham	TL531269	1	2023
Essex Field Club	<i>Euplagia quadripunctaria</i>	insect - moth	Jersey Tiger	pListed	Pledgdon Green	TL562268	1	2022
Essex Field Club	<i>Euplagia quadripunctaria</i>	insect - moth	Jersey Tiger	pListed	Pledgdon Green	TL562826 91	1	2019
Essex Birdwatching Society	<i>Falco subbuteo</i>	bird	Hobby	Listed	Elsenham	TL5327	1	2020
Essex Field Club	<i>Galium odoratum</i>	flowering plant	Woodruff	Listed	Broxted, Henham and Chickney incl: Hawland Wood T NW	TL5627	1	2002
Essex Field Club	<i>Gastropacha quercifolia</i>	insect - moth	Lappet	Listed	Henham	TL5327	1	1951
Essex Field Club	<i>Hadena confusa</i>	insect - moth	Marbled Coronet	pListed	Henham	TL5327	1	1951
Essex Field Club	<i>Hadena perplexa</i>	insect - moth	Tawny Shears	pListed	Henham	TL5327	1	1951
Essex Field Club	<i>Hadena perplexa</i>	insect - moth	Tawny Shears	pListed	Pledgdon Green	TL562268	1	2021
Essex Field Club	<i>Helianthemum nummularium</i>	flowering plant	Common Rock-rose	Listed	Henham, Elsenham and Broxted	TL5526	1	1998
Essex Field Club	<i>Hylaeus cornutus</i>	insect - hymenopteran	Spined Hylaeus	Listed	Elsenham Sand Pit	TL545265	2	1995

Essex Field Club	<i>Hylaeus signatus</i>	insect - hymenopteran	Large Yellow-face Bee	Listed	Elsenham Sand Pit	TL545265	1	1995
Essex Field Club	<i>Juncus subnodulosus</i>	flowering plant	Blunt-flowered Rush	Listed	Elsenham	TL5326	1	1996
Essex Field Club	<i>Lasioglossum lativentre</i>	insect - hymenopteran	Furry-claspered Furrow Bee	Listed	Elsenham Old Sand Pit, north	TL543270	1	2008
Essex Field Club	<i>Lasioglossum lativentre</i>	insect - hymenopteran	Furry-claspered Furrow Bee	Listed	Elsenham Old Sand Pit, south	TL5426	1	2008
Essex Field Club	<i>Laspeyria flexula</i>	insect - moth	Beautiful Hook-tip	Listed	Pledgdon Green	TL562269	2	2022
Essex Field Club	<i>Laspeyria flexula</i>	insect - moth	Beautiful Hook-tip	Listed	Pledgdon Green	TL562268	1	2021
Essex Field Club	<i>Longitarsus dorsalis</i>	insect - beetle (Coleoptera)		Listed	Elsenham Old Sand Pit, south	TL5426	1	2008
Essex Field Club	<i>Loxostege sticticalis</i>	insect - moth	a moth	Listed	Pledgdon Green	TL562268	1	2022
Essex Field Club	<i>Lucanus cervus</i>	insect - beetle (Coleoptera)	Stag Beetle	Listed	Elsenham	TL534261	1	2010
Essex Field Club	<i>Meconopsis cambrica</i>	flowering plant	Welsh Poppy	Listed	Henham & Elsenham	TL5426	1	1998
Essex Field Club	<i>Meles meles</i>	terrestrial mammal	Badger	Listed	TL546256	TL546256	4	2010
Essex Field Club	<i>Meles meles</i>	terrestrial mammal	Badger	Listed	TL545256	TL545256	4	2008
Essex Field Club	<i>Meles meles</i>	terrestrial mammal	Badger	Listed	TL544259	TL544259	5	2009
Essex Field Club	<i>Meles meles</i>	terrestrial mammal	Badger	Listed	TL544271	TL544271	4	2014
Essex Field Club	<i>Meles meles</i>	terrestrial mammal	Badger	Listed	TL560274	TL560274	2	1999
Essex Field Club	<i>Meles meles</i>	terrestrial mammal	Badger	Listed	TL545271	TL545271	1	2015
Essex Field Club	<i>Meles meles</i>	terrestrial mammal	Badger	Listed	TL533261	TL533261	4	2010
Essex Birdwatching Society	<i>Motacilla flava</i>	bird	Yellow Wagtail	Listed	Elsenham	TL5327	1	2019
Essex Bat Group	<i>Myotis nattereri</i>	terrestrial mammal	Natterer's Bat	Listed	Elsenham, Church of St Mary	TL542325 91	1	2009
Essex Field Club	<i>Myotis nattereri</i>	terrestrial mammal	Natterer's Bat	Listed	TL542259	TL542259	5	2004
Essex Field Club	<i>Myotis nattereri</i>	terrestrial mammal	Natterer's Bat	Listed	TL552255	TL552255	3	2006

Essex Field Club	<i>Nomada fucata</i>	insect - hymenopteran	Painted Nomad Bee	Listed	Elsenham Sand Pit	TL5426	1	1995
Essex Field Club	<i>Nomada fucata</i>	insect - hymenopteran	Painted Nomad Bee	Listed	Henham	TL543271	1	1998
Essex Field Club	<i>Nomada fucata</i>	insect - hymenopteran	Painted Nomad Bee	Listed	Elsenham	TL547266	1	1998
Essex Field Club	<i>Nomada fucata</i>	insect - hymenopteran	Painted Nomad Bee	Listed	Elsenham Old Sand Pit, north	TL543270	1	2008
Essex Field Club	<i>Nyctalus noctula</i>	terrestrial mammal	Noctule Bat	Listed	TL531265	TL531265	1	2014
Essex Field Club	<i>Nyctalus noctula</i>	terrestrial mammal	Noctule Bat	Listed	TL562255	TL562255	1	1996
Essex Field Club	<i>Nysson trimaculatus</i>	insect - hymenopteran	a digger wasp	Listed	Elsenham Old Sand Pit, south	TL5426	1	2008
Essex Field Club	<i>Oncocera semirubella</i>	insect - moth	a moth	Listed	Pledgdon Green	TL562268	1	2022
Essex Field Club	<i>Oncocera semirubella</i>	insect - moth	a moth	Listed	Pledgdon Green	TL5626	1	2019
Essex Field Club	<i>Parasteatoda simulans</i>	spider (Araneae)	formerly Achaearanea simulans	Listed	Elsenham Old Sand Pit, north	TL543270	1	2008
Essex Field Club	<i>Paris quadrifolia</i>	flowering plant	Herb-paris	Listed	Elsenham, general	TL5525	1	1990
Essex Field Club	<i>Paris quadrifolia</i>	flowering plant	Herb-paris	Listed	Broxted, Pledgden Wood SSSI only	TL559263	1	1998
Essex Field Club	<i>Paris quadrifolia</i>	flowering plant	Herb-paris	Listed	Henham, Elsenham and Broxted	TL5526	1	1998
Essex Field Club	<i>Petasites hybridus</i>	flowering plant	Butterbur	Listed	Fuller's End Elsenham	TL5325	1	1999
Essex Field Club	<i>Petasites hybridus</i>	flowering plant	Butterbur	Listed	Elsenham H NE	TL5325	1	1997
Essex Field Club	<i>Phylloneta impressa</i>	spider (Araneae)	formerly Theridion impressum	Listed	Elsenham Old Sand Pit, north	TL543270	2	2008
Essex Field Club	<i>Pimpinella major</i>	flowering plant	Greater Burnet-saxifrage	Listed	Henham, Elsenham and Broxted	TL5526	1	1998
Essex Field Club	<i>Pimpinella major</i>	flowering plant	Greater Burnet-saxifrage	Listed	Elsenham H NE	TL5325	1	1997
Essex Field Club	<i>Pimpinella major</i>	flowering plant	Greater Burnet-saxifrage	Listed	Fuller's End Elsenham	TL5325	1	1999
Essex Field Club	<i>Pimpinella major</i>	flowering plant	Greater Burnet-saxifrage	Listed	Elsenham, general	TL5525	1	1988
Essex Field Club	<i>Pipistrellus pipistrellus</i>	terrestrial mammal	Common Pipistrelle	Listed	TL531265	TL531265	2	2014

Essex Field Club	<i>Pipistrellus pipistrellus</i>	terrestrial mammal	Common Pipistrelle	Listed	Wood Farm, Pledgedon Green, Henham CM22 6BN	TL565266	1	2020
Essex Field Club	<i>Pipistrellus pipistrellus</i>	terrestrial mammal	Common Pipistrelle	Listed	TL544249	TL544249	4	2006
Essex Bat Group	<i>Pipistrellus pipistrellus</i>	terrestrial mammal	Common Pipistrelle	Listed	Alsa Leys, Elsenham	TL530267	1	2004
Essex Bat Group	<i>Pipistrellus pipistrellus</i>	terrestrial mammal	Common Pipistrelle	Listed	Oziers, Elsenham	TL534266	1	2003
Essex Bat Group	<i>Pipistrellus pipistrellus</i>	terrestrial mammal	Common Pipistrelle	Listed	Elsenham	TL535262	1	2011
Essex Bat Group	<i>Pipistrellus pipistrellus</i>	terrestrial mammal	Common Pipistrelle	Listed	Elsenham, Church of St Mary	TL542325 91	1	2009
Essex Bat Group	<i>Pipistrellus pipistrellus</i>	terrestrial mammal	Common Pipistrelle	Listed	Elsenham, Church	TL542258	1	2013
Essex Bat Group	<i>Pipistrellus pipistrellus</i>	terrestrial mammal	Common Pipistrelle	Listed	Bishops Stortford	TL547428 34	1	2017
Essex Bat Group	<i>Pipistrellus pipistrellus</i>	terrestrial mammal	Common Pipistrelle	Listed	Ongar, 5 The Spinney	TL550255	1	2006
Essex Field Club	<i>Pipistrellus pipistrellus</i>	terrestrial mammal	Common Pipistrelle	Listed	TL542261	TL542261	1	1998
Essex Field Club	<i>Pipistrellus pipistrellus</i>	terrestrial mammal	Common Pipistrelle	Listed	TL558257	TL558257	3	2006
Essex Field Club	<i>Pipistrellus pipistrellus</i>	terrestrial mammal	Common Pipistrelle	Listed	TL554254	TL554254	3	2006
Essex Field Club	<i>Pipistrellus pipistrellus</i>	terrestrial mammal	Common Pipistrelle	Listed	TL549255	TL549255	4	2006
Essex Field Club	<i>Pipistrellus pipistrellus</i>	terrestrial mammal	Common Pipistrelle	Listed	TL548253	TL548253	4	2006
Essex Field Club	<i>Pipistrellus pipistrellus</i>	terrestrial mammal	Common Pipistrelle	Listed	TL544258	TL544258	4	2009
Essex Field Club	<i>Pipistrellus pipistrellus</i>	terrestrial mammal	Common Pipistrelle	Listed	TL542259	TL542259	2	2008
Essex Field Club	<i>Pipistrellus pipistrellus</i>	terrestrial mammal	Common Pipistrelle	Listed	TL542258	TL542258	4	1998
Essex Field Club	<i>Pipistrellus pipistrellus</i>	terrestrial mammal	Common Pipistrelle	Listed	TL552255	TL552255	2	2006
Essex Field Club	<i>Pipistrellus pipistrellus</i>	terrestrial mammal	Common Pipistrelle	Listed	TL562255	TL562255	1	1996
Essex Field Club	<i>Pipistrellus pygmaeus</i>	terrestrial mammal	Soprano Pipistrelle	Listed	TL544258	TL544258	4	2009

Essex Field Club	<i>Pipistrellus pygmaeus</i>	terrestrial mammal	Soprano Pipistrelle	Listed	TL558257	TL558257	3	2006
Essex Field Club	<i>Pipistrellus pygmaeus</i>	terrestrial mammal	Soprano Pipistrelle	Listed	TL561253	TL561253	1	2008
Essex Field Club	<i>Pipistrellus pygmaeus</i>	terrestrial mammal	Soprano Pipistrelle	Listed	TL562255	TL562255	1	1996
Essex Bat Group	<i>Pipistrellus pygmaeus</i>	terrestrial mammal	Soprano Pipistrelle	Listed	Elsenham	TL534264	1	2011
Essex Bat Group	<i>Pipistrellus pygmaeus</i>	terrestrial mammal	Soprano Pipistrelle	Listed	Ongar	TL550255	1	2006
Essex Field Club	<i>Pipistrellus pygmaeus</i>	terrestrial mammal	Soprano Pipistrelle	Listed	TL531265	TL531265	2	2014
Essex Field Club	<i>Platanthera chlorantha</i>	flowering plant	Greater Butterfly-orchid	Listed	Broxted, Pledgden Wood SSSI only	TL559263	1	1998
Essex Field Club	<i>Platanthera chlorantha</i>	flowering plant	Greater Butterfly-orchid	Listed	Henham, Elsenham and Broxted	TL5526	1	1998
Essex Field Club	<i>Platypalpus fasciatus</i>	insect - true fly (Diptera)		pListed	Elsenham Old Sand Pit, south	TL5426	1	2008
Essex Field Club	<i>Platypalpus interstinctus</i>	insect - true fly (Diptera)		pListed	Elsenham Old Sand Pit, south	TL5426	1	2008
Essex Field Club	<i>Platypalpus ruficornis</i>	insect - true fly (Diptera)		pListed	Elsenham Old Sand Pit, south	TL5426	1	2008
Essex Field Club	<i>Plecotus auritus</i>	terrestrial mammal	Brown Long-eared Bat	Listed	TL565265	TL565265	3	2013
Essex Field Club	<i>Plecotus auritus</i>	terrestrial mammal	Brown Long-eared Bat	Listed	TL558257	TL558257	3	2006
Essex Field Club	<i>Plecotus auritus</i>	terrestrial mammal	Brown Long-eared Bat	Listed	TL561253	TL561253	1	2008
Essex Field Club	<i>Plecotus auritus</i>	terrestrial mammal	Brown Long-eared Bat	Listed	TL544285	TL544285	3	1981
Essex Bat Group	<i>Plecotus auritus</i>	terrestrial mammal	Brown Long-eared Bat	Listed	Elsenham	TL533626 48	1	2021
Essex Bat Group	<i>Plecotus auritus</i>	terrestrial mammal	Brown Long-eared Bat	Listed	Elsenham, Church of St Mary	TL542325 91	1	2009
Essex Field Club	<i>Plecotus auritus</i>	terrestrial mammal	Brown Long-eared Bat	Listed	Wood Farm, Pledgedon Green, Henham CM22 6BN	TL565266	1	2020
Essex Field Club	<i>Potamogeton berchtoldii</i>	flowering plant	Small Pondweed	Listed	Eastend Wood	TL559255	1	2002
Essex Field Club	<i>Primula elatior</i>	flowering plant	Oxlip	Listed	Henham P SW	TL5428	1	1996

Essex Field Club	<i>Primula elatior</i>	flowering plant	Oxlip	Listed	Eastend Wood	TL559255	1	2002
Essex Field Club	<i>Primula elatior</i>	flowering plant	Oxlip	Listed	Broxted T SW	TL5626	1	1998
Essex Field Club	<i>Primula elatior</i>	flowering plant	Oxlip	Listed	Broxted, Pledgden Wood SSSI only	TL559263	1	1998
Essex Field Club	<i>Primula elatior</i>	flowering plant	Oxlip	Listed	Broxted, Henham and Chickney incl: Hawland Wood T NW	TL5627	1	2002
Essex Field Club	<i>Primula elatior</i>	flowering plant	Oxlip	Listed	Henham, Elsenham and Broxted	TL5526	1	1998
Essex Field Club	<i>Primula elatior</i>	flowering plant	Oxlip	Listed	Henham & Elsenham	TL5426	1	1998
Essex Birdwatching Society	<i>Pyrrhula pyrrhula</i>	bird	Bullfinch	Listed	Old Mead Road, Bishops Stortford	TL5327	1	2019
Essex Birdwatching Society	<i>Pyrrhula pyrrhula</i>	bird	Bullfinch	Listed	Henham	TL5428	1	2019
Essex Birdwatching Society	<i>Pyrrhula pyrrhula</i>	bird	Bullfinch	Listed	Elsenham	TL5327	1	2019
Essex Birdwatching Society	<i>Pyrrhula pyrrhula</i>	bird	Bullfinch	Listed	Elsenham Golf Club	TL5426	1	2015
Essex Field Club	<i>Rhagonycha lutea</i>	insect - beetle (Coleoptera)		Listed	Elsenham Old Sand Pit, north	TL543270	1	2008
Essex Field Club	<i>Rhagonycha lutea</i>	insect - beetle (Coleoptera)		Listed	Elsenham Old Sand Pit, south	TL5426	1	2008
Essex Birdwatching Society	<i>Riparia riparia</i>	bird	Sand Martin	Listed	Elsenham	TL5327	1	2020
Essex Field Club	<i>Sphaerophoria taeniata</i>	insect - true fly (Diptera)	a hoverfly	Listed	Elsenham Old Sand Pit, north	TL543270	1	2008
Essex Field Club	<i>Sphecodes crassus</i>	insect - hymenopteran	Swollen-thighed Blood Bee	Listed	Henham	TL543271	1	1998
Essex Field Club	<i>Stellaria pallida</i>	flowering plant	Lesser Chickweed	Listed	Elsenham M NW	TL5425	2	1997
Essex Field Club	<i>Stenoptilia bipunctidactyla</i>	insect - moth	Twin-spot Plume	pListed	Eastend Wood, Elsenham	TL559255	1	1991
Essex Field Club	<i>Stigmus pendulus</i>	insect - hymenopteran	a digger wasp	Listed	Elsenham Old Sand Pit, south	TL5426	1	2008

Essex Field Club	<i>Tiphia minuta</i>	insect - hymenopteran	The Small Tiphia	Listed	Elsenham Old Sand Pit, south	TL5426	1	2008
Essex Field Club	<i>Trifolium ochroleucon</i>	flowering plant	Sulphur Clover	Listed	Broxted T SW	TL5626	1	1998
Essex Field Club	<i>Trifolium ochroleucon</i>	flowering plant	Sulphur Clover	Listed	Henham, Pledgdon Green T SW	TL5626	1	2002
Essex Field Club	<i>Trifolium ochroleucon</i>	flowering plant	Sulphur Clover	Listed	Henham, Elsenham and Broxted	TL5526	1	1983
Essex Field Club	<i>Trifolium ochroleucon</i>	flowering plant	Sulphur Clover	Listed	Henham N NW	TL5427	1	1997
Essex Field Club	<i>Trifolium ochroleucon</i>	flowering plant	Sulphur Clover	Listed	Chickney, Henham	TL5627	3	1996
Essex Birdwatching Society	<i>Tringa totanus</i>	bird	Redshank	Listed	TSM - White Barn	TL5626	1	2013
EFC/EARG	<i>Triturus cristatus</i>	amphibian	Warty Newt / Great Crested Newt	Listed	Henham Village Pond - 2004	TL547285	1	2004
EFC/EARG	<i>Triturus cristatus</i>	amphibian	Warty Newt / Great Crested Newt	Listed	Henham Village Ponds	TL546782 8498	2	2019
EFC/EARG	<i>Triturus cristatus</i>	amphibian	Warty Newt / Great Crested Newt	Listed	Henham Village Ponds	TL547202 8498	1	2019
EFC/EARG	<i>Triturus cristatus</i>	amphibian	Warty Newt / Great Crested Newt	Listed	Henham Village Ponds	TL548892 8512	2	2019
EFC/EARG	<i>Triturus cristatus</i>	amphibian	Warty Newt / Great Crested Newt	Listed	Henham	TL548728 51	2	2019
EFC/EARG	<i>Triturus cristatus</i>	amphibian	Warty Newt / Great Crested Newt	Listed	EEW P2	TL559255	1	2001
Essex Birdwatching Society	<i>Turdus philomelos</i>	bird	Song Thrush	Listed	Elsenham Golf Club	TL5426	1	2015
Essex Field Club	<i>Vicia lathyroides</i>	flowering plant	Spring Vetch	Listed	Henham N NW	TL5427	1	1997
Essex Field Club	<i>Volucella inanis</i>	insect - true fly (Diptera)	a hoverfly	Listed	Elsenham Old Sand Pit, south	TL5426	1	2008

27. Invasive Species

Information about invasive species

Invasive species may threaten habitats and species with biodiversity and nature conservation value. Where invasive species are present, action may or may not be appropriate to control their spread or to eliminate them from sites and habitats.

Invasive Species Action Plans are used to help coordinate the response to key invasive non-native species across England, Scotland and Wales. The plans provide a short and strategic overview identifying the key aims, objectives and actions. They can be seen on the Defra website at <https://secure.fera.defra.gov.uk/nonnativespecies/index.cfm?sectionid=92>

Action on invasive species

The appropriate response to the presence of an invasive species will vary depending on the species and the degree to which it is or may in the future cause damage to the ecology at the location.

Identification of invasive species

Identification of invasive non-native species is an essential part of invasive species management and guidance can be found on the Defra website at <https://secure.fera.defra.gov.uk/nonnativespecies/index.cfm?sectionid=47>

Invasive species records

Most existing records of invasive species in Essex are made during general recording, although there are plans to encourage targeted recording of these species in the future.

Where you have records of invasive species for the search area, please submit them to us by email to datasearch@essexfieldclub.org.uk or via our website at www.essexfieldclub.org.uk

Where invasive species have been recorded, their records are summarised in the following table.

Invasive Species

Source	Taxon	Group	Vernacular	Location	Position	Records	Latest
Essex Birdwatching Society	<i>Branta canadensis</i>	bird	Canada Goose	Elsenham Golf Club	TL5426	1	2015
Essex Field Club	<i>Buddleja davidii</i>	flowering plant		Henham P SW	TL5428	1	1996
Essex Field Club	<i>Buddleja davidii</i>	flowering plant		Henham	TL5428	1	1996
Essex Field Club	<i>Buddleja davidii</i>	flowering plant		Elsenham	TL5326	1	1996
Essex Field Club	<i>Buddleja davidii</i>	flowering plant		Henham and Elsenham	TL5327	1	1996
Essex Field Club	<i>Crassula helmsii</i>	flowering plant	New Zealand Pigmyweed	Henham P SW	TL5428	1	1996
Essex Field Club	<i>Crassula helmsii</i>	flowering plant	New Zealand Pigmyweed	Henham	TL5428	1	1996
Essex Field Club	<i>Galega officinalis</i>	flowering plant	Goat's-rue	Elsenham, general	TL5525	1	2007
Essex Field Club	<i>Harmonia axyridis</i>	insect - beetle (Coleoptera)	Harlequin Ladybird	Elsenham Old Sand Pit, north	TL543270	1	2008
Essex Field Club	<i>Harmonia axyridis</i>	insect - beetle (Coleoptera)	Harlequin Ladybird	Elsenham Old Sand Pit, south	TL5426	1	2008
Essex Field Club	<i>Heracleum mantegazzianum</i>	flowering plant	Giant Hogweed	Elsenham H NE	TL5325	1	1997
Essex Field Club	<i>Heracleum mantegazzianum</i>	flowering plant	Giant Hogweed	Fuller's End Elsenham	TL5325	1	1999
Essex Field Club	<i>Hyacinthoides hispanica</i>	flowering plant	Spanish Bluebell	Henham & Elsenham	TL5426	1	1998
Essex Field Club	<i>Lagarosiphon major</i>	flowering plant	Curly Waterweed	Elsenham, general	TL5525	1	1999
Essex Field Club	<i>Lemna minuta</i>	flowering plant		Henham P SW	TL5428	1	1996
Essex Field Club	<i>Lemna minuta</i>	flowering plant		Henham	TL5428	1	1996
Essex Field Club	<i>Lemna minuta</i>	flowering plant		Henham N NW	TL5427	1	1997
Essex Field Club	<i>Lemna minuta</i>	flowering plant		Henham and Elsenham	TL5327	1	2000
Essex Field Club	<i>Lemna minuta</i>	flowering plant		Elsenham, general	TL5525	1	1988
Essex Field Club	<i>Muntiacus reevesi</i>	mammal	Muntjac Deer	TL546253	TL546253	4	2006
Essex Field Club	<i>Muntiacus reevesi</i>	mammal	Muntjac Deer	TL544258	TL544258	4	2009
Essex Field Club	<i>Muntiacus reevesi</i>	mammal	Muntjac Deer	TL544275	TL544275	5	2003
Essex Field Club	<i>Muntiacus reevesi</i>	mammal	Muntjac Deer	TL542265	TL542265	4	2009
Essex Field Club	<i>Muntiacus reevesi</i>	mammal	Muntjac Deer	TL534266	TL534266	4	2006
Essex Field Club	<i>Muntiacus reevesi</i>	mammal	Muntjac Deer	TL530270	TL530270	3	2001

Essex Field Club	<i>Muntiacus reevesi</i>	mammal	Muntjac Deer	TL543287	TL543287	3	2008
Essex Field Club	<i>Muntiacus reevesi</i>	mammal	Muntjac Deer	TL566264	TL566264	1	2016
Essex Field Club	<i>Petasites fragrans</i>	flowering plant		Henham & Elsenham, Cat's Lane	TL5426	1	1993
Essex Birdwatching Society	<i>Psittacula krameri</i>	bird	Rose-ringed Parakeet	Elsenham Hall, near Stansted Mountfitchett	TL5425	1	2020
Essex Field Club	<i>Quercus ilex</i>	flowering plant	Evergreen Oak	Elsenham M NW	TL5425	1	1997
Essex Field Club	<i>Solidago canadensis</i>	flowering plant	Canadian Goldenrod	Elsenham	TL5326	1	1996

ALL Records

Source	Taxon	Group	Vernacular	Location	Position	Records	Latest
Essex Field Club	<i>Abraxas grossulariata</i>	insect - moth	Magpie Moth	Henham	TL5327	1	1951
Essex Field Club	<i>Abrostola tripartita</i>	insect - moth	Spectacle	Henham	TL5327	1	1951
Essex Field Club	<i>Abrostola tripartita</i>	insect - moth	Spectacle	Pledgdon Green	TL562268	2	2022
Essex Field Club	<i>Abrostola tripartita</i>	insect - moth	Spectacle	Pledgdon Green	TL562269	1	2021
Essex Birdwatching Society	<i>Accipiter nisus</i>	bird	Sparrowhawk	Elsenham Hall, near Stansted Mountfitchett	TL5425	1	2015
Essex Birdwatching Society	<i>Accipiter nisus</i>	bird	Sparrowhawk	Elsenham	TL5327	1	2019
Essex Field Club	<i>Acer campestre</i>	flowering plant	Field Maple	Henham	TL5428	1	1996
Essex Field Club	<i>Acer campestre</i>	flowering plant	Field Maple	Elsenham H NE	TL5325	1	1997
Essex Field Club	<i>Acer campestre</i>	flowering plant	Field Maple	Elsenham M NW	TL5425	1	1997
Essex Field Club	<i>Acer campestre</i>	flowering plant	Field Maple	Fuller's End Elsenham	TL5325	1	1999
Essex Field Club	<i>Acer campestre</i>	flowering plant	Field Maple	Broxted, Pledgden Wood SSSI only	TL559263	1	1998
Essex Field Club	<i>Acer campestre</i>	flowering plant	Field Maple	Broxted, Henham and Chickney incl: Hawland Wood T NW	TL5627	1	2002
Essex Field Club	<i>Acer campestre</i>	flowering plant	Field Maple	Henham N NE	TL5527	1	1997
Essex Field Club	<i>Acer campestre</i>	flowering plant	Field Maple	Henham N NW	TL5427	1	1997
Essex Field Club	<i>Acer campestre</i>	flowering plant	Field Maple	Henham P SE	TL5528	1	1996
Essex Field Club	<i>Acer campestre</i>	flowering plant	Field Maple	Henham P SW	TL5428	1	1996
Essex Field Club	<i>Acer campestre</i>	flowering plant	Field Maple	Broxted T SW	TL5626	1	1998
Essex Field Club	<i>Acer campestre</i>	flowering plant	Field Maple	Elsenham, general	TL5525	1	1988
Essex Field Club	<i>Acer campestre</i>	flowering plant	Field Maple	Henham, Elsenham and Broxted	TL5526	1	1998
Essex Field Club	<i>Acer campestre</i>	flowering plant	Field Maple	Elsenham	TL5326	1	1996
Essex Field Club	<i>Acer campestre</i>	flowering plant	Field Maple	Henham and Elsenham	TL5327	1	1996
Essex Field Club	<i>Acer campestre</i>	flowering plant	Field Maple	Henham & Elsenham, Cat's Lane	TL5426	1	1993
Essex Field Club	<i>Acer platanoides</i>	flowering plant	Norway Maple	Fuller's End Elsenham	TL5325	1	1999
Essex Field Club	<i>Acer platanoides</i>	flowering plant	Norway Maple	Henham P SE	TL5528	1	1996
Essex Field Club	<i>Acer pseudoplatanus</i>	flowering plant	Sycamore	Henham N NW	TL5427	1	1997
Essex Field Club	<i>Acer pseudoplatanus</i>	flowering plant	Sycamore	Henham P SE	TL5528	1	1996
Essex Field Club	<i>Acer pseudoplatanus</i>	flowering plant	Sycamore	Henham P SW	TL5428	1	1996
Essex Field Club	<i>Acer pseudoplatanus</i>	flowering plant	Sycamore	Henham N NE	TL5527	1	1997
Essex Field Club	<i>Acer pseudoplatanus</i>	flowering plant	Sycamore	Broxted, Henham and Chickney incl: Hawland Wood T NW	TL5627	1	2002
Essex Field Club	<i>Acer pseudoplatanus</i>	flowering plant	Sycamore	Henham	TL5428	1	1996
Essex Field Club	<i>Acer pseudoplatanus</i>	flowering plant	Sycamore	Elsenham	TL5326	1	1996

Essex Field Club	<i>Acer pseudoplatanus</i>	flowering plant	Sycamore	Henham and Elsenham	TL5327	1	1996
Essex Field Club	<i>Acer pseudoplatanus</i>	flowering plant	Sycamore	Henham & Elsenham	TL5426	1	1998
Essex Field Club	<i>Acer pseudoplatanus</i>	flowering plant	Sycamore	Elsenham H NE	TL5325	1	1997
Essex Field Club	<i>Acer pseudoplatanus</i>	flowering plant	Sycamore	Elsenham M NW	TL5425	1	1997
Essex Field Club	<i>Acer pseudoplatanus</i>	flowering plant	Sycamore	Fuller's End Elsenham	TL5325	1	1999
Essex Field Club	<i>Acer pseudoplatanus</i>	flowering plant	Sycamore	Elsenham, general	TL5525	1	1999
Essex Field Club	<i>Acer pseudoplatanus</i>	flowering plant	Sycamore	Broxted T SW	TL5626	1	1998
Essex Field Club	<i>Achillea millefolium</i>	flowering plant	Yarrow	Henham P SE	TL5528	1	1996
Essex Field Club	<i>Achillea millefolium</i>	flowering plant	Yarrow	Henham P SW	TL5428	1	1996
Essex Field Club	<i>Achillea millefolium</i>	flowering plant	Yarrow	Henham	TL5428	1	1996
Essex Field Club	<i>Achillea millefolium</i>	flowering plant	Yarrow	Henham N NW	TL5427	1	1997
Essex Field Club	<i>Achillea millefolium</i>	flowering plant	Yarrow	Broxted T SW	TL5626	1	2001
Essex Field Club	<i>Achillea millefolium</i>	flowering plant	Yarrow	Broxted, Pledgden Wood SSSI only	TL559263	1	1998
Essex Field Club	<i>Achillea millefolium</i>	flowering plant	Yarrow	Elsenham,[Eastend Wood]	TL5525	1	1994
Essex Field Club	<i>Achillea millefolium</i>	flowering plant	Yarrow	Elsenham H NE	TL5325	1	1997
Essex Field Club	<i>Achillea millefolium</i>	flowering plant	Yarrow	Elsenham M NW	TL5425	1	1997
Essex Field Club	<i>Achillea millefolium</i>	flowering plant	Yarrow	Fuller's End Elsenham	TL5325	1	1999
Essex Field Club	<i>Achillea millefolium</i>	flowering plant	Yarrow	Elsenham, general	TL5525	1	1990
Essex Field Club	<i>Achillea millefolium</i>	flowering plant	Yarrow	Henham N NE	TL5527	1	1997
Essex Field Club	<i>Achillea millefolium</i>	flowering plant	Yarrow	Broxted, Henham and Chickney incl: Hawland Wood T NW	TL5627	1	2002
Essex Field Club	<i>Achillea millefolium</i>	flowering plant	Yarrow	Henham, Elsenham and Broxted	TL5526	1	1998
Essex Field Club	<i>Achillea millefolium</i>	flowering plant	Yarrow	Elsenham	TL5326	1	1996
Essex Field Club	<i>Achillea millefolium</i>	flowering plant	Yarrow	Henham and Elsenham	TL5327	1	1996
Essex Field Club	<i>Achillea millefolium</i>	flowering plant	Yarrow	Henham & Elsenham, Cat's Lane	TL5426	1	1993
Essex Field Club	<i>Acleris forsskaleana</i>	insect - moth	a moth	Pledgdon Green	TL562269	1	2021
Essex Field Club	<i>Acleris forsskaleana</i>	insect - moth	a moth	Pledgdon Green	TL562268	2	2021
Essex Field Club	<i>Acleris sparsana</i>	insect - moth	a moth	Pledgdon Green	TL562268	1	2021
Essex Field Club	<i>Aconitum x stoerkianum</i>	flowering plant	A. napellus x variegatum	Henham & Elsenham	TL5426	1	1998
Essex Field Club	<i>Acronicta leporina</i>	insect - moth	Miller	Pledgdon Green	TL562269	2	2020
Essex Field Club	<i>Acronicta rumicis</i>	insect - moth	Knot Grass	Pledgdon Green	TL562268	1	2019
Essex Field Club	<i>Acronicta rumicis</i>	insect - moth	Knot Grass	Henham	TL5327	1	1951
Essex Field Club	<i>Acronicta tridens/psi</i>	insect - moth	Dark Dagger / Grey Dagger	Pledgdon Green	TL562268	1	2021
Essex Field Club	<i>Acronicta tridens/psi</i>	insect - moth	Dark Dagger / Grey Dagger	Pledgdon Green	TL562269	1	2020
Essex Field Club	<i>Adelphocoris lineolatus</i>	insect - true bug (Hemiptera)		Elsenham Old Sand Pit, north	TL543270	1	2008
Essex Birdwatching Society	<i>Aegithalos caudatus</i>	bird	Long-tailed Tit	TSM - White Barn	TL5626	1	2013

Essex Birdwatching Society	<i>Aegithalos caudatus</i>	bird	Long-tailed Tit	Elsenham Golf Club	TL5426	1	2015
Essex Birdwatching Society	<i>Aegithalos caudatus</i>	bird	Long-tailed Tit	Elsenham Hall, near Stansted Mountfitchett	TL5425	1	2022
Essex Field Club	<i>Aegopodium podagraria</i>	flowering plant	Ground-elder	Henham P SE	TL5528	1	1996
Essex Field Club	<i>Aegopodium podagraria</i>	flowering plant	Ground-elder	Henham P SW	TL5428	1	1996
Essex Field Club	<i>Aegopodium podagraria</i>	flowering plant	Ground-elder	Henham	TL5428	1	1996
Essex Field Club	<i>Aegopodium podagraria</i>	flowering plant	Ground-elder	Henham N NE	TL5527	1	1997
Essex Field Club	<i>Aegopodium podagraria</i>	flowering plant	Ground-elder	Broxted, Henham and Chickney incl: Hawland Wood T NW	TL5627	1	2002
Essex Field Club	<i>Aegopodium podagraria</i>	flowering plant	Ground-elder	Elsenham	TL5326	1	1996
Essex Field Club	<i>Aegopodium podagraria</i>	flowering plant	Ground-elder	Henham and Elsenham	TL5327	1	1996
Essex Field Club	<i>Aegopodium podagraria</i>	flowering plant	Ground-elder	Henham & Elsenham, Cat's Lane	TL5426	1	1993
Essex Field Club	<i>Aegopodium podagraria</i>	flowering plant	Ground-elder	Broxted T SW	TL5626	1	2001
Essex Field Club	<i>Aegopodium podagraria</i>	flowering plant	Ground-elder	Elsenham H NE	TL5325	1	1997
Essex Field Club	<i>Aegopodium podagraria</i>	flowering plant	Ground-elder	Elsenham M NW	TL5425	1	1997
Essex Field Club	<i>Aegopodium podagraria</i>	flowering plant	Ground-elder	Fuller's End Elsenham	TL5325	1	1999
Essex Field Club	<i>Aegopodium podagraria</i>	flowering plant	Ground-elder	Elsenham, general	TL5525	1	1999
Essex Field Club	<i>Aesculus hippocastanum</i>	flowering plant	Horse-chestnut	Elsenham M NW	TL5425	1	1999
Essex Field Club	<i>Aesculus hippocastanum</i>	flowering plant	Horse-chestnut	Elsenham, general	TL5525	1	1999
Essex Field Club	<i>Aesculus hippocastanum</i>	flowering plant	Horse-chestnut	Henham P SW	TL5428	1	1996
Essex Field Club	<i>Aesculus hippocastanum</i>	flowering plant	Horse-chestnut	Henham P SE	TL5528	1	1996
Essex Field Club	<i>Aesculus hippocastanum</i>	flowering plant	Horse-chestnut	Henham	TL5428	1	1996
Essex Field Club	<i>Aesculus hippocastanum</i>	flowering plant	Horse-chestnut	Elsenham	TL5326	1	1996

Essex Field Club	<i>Aesculus hippocastanum</i>	flowering plant	Horse-chestnut	Henham and Elsenham	TL5327	1	1996
Essex Field Club	<i>Aeshna mixta</i>	insect - dragonfly (Odonata)	Migrant Hawker	Essex	TL554254	1	2000
Essex Field Club	<i>Aethusa cynapium</i>	flowering plant	Fool's Parsley	Henham P SE	TL5528	1	1996
Essex Field Club	<i>Aethusa cynapium</i>	flowering plant	Fool's Parsley	Henham P SW	TL5428	1	1996
Essex Field Club	<i>Aethusa cynapium</i>	flowering plant	Fool's Parsley	Henham	TL5428	1	1996
Essex Field Club	<i>Aethusa cynapium</i>	flowering plant	Fool's Parsley	Elsenham M NW	TL5425	1	1997
Essex Field Club	<i>Aethusa cynapium</i>	flowering plant	Fool's Parsley	Fuller's End Elsenham	TL5325	1	1999
Essex Field Club	<i>Aethusa cynapium</i>	flowering plant	Fool's Parsley	Broxted T SW	TL5626	1	2001
Essex Field Club	<i>Aethusa cynapium</i>	flowering plant	Fool's Parsley	Henham N NW	TL5427	1	1997
Essex Field Club	<i>Aethusa cynapium</i>	flowering plant	Fool's Parsley	Henham N NE	TL5527	1	1997
Essex Field Club	<i>Aethusa cynapium</i>	flowering plant	Fool's Parsley	Henham, Elsenham and Broxted	TL5526	1	1998
Essex Field Club	<i>Aethusa cynapium</i>	flowering plant	Fool's Parsley	Henham and Elsenham	TL5327	1	1996
Essex Field Club	<i>Aethusa cynapium subsp. cynapium</i>	flowering plant	Fool's Parsley	Elsenham	TL5326	1	1996
Essex Field Club	<i>Agalenatea redii</i>	spider (Araneae)		Elsenham Sand Pit	TL545265	3	1991
Essex Field Club	<i>Agapeta hamana</i>	insect - moth	a moth	Pledgdon Green	TL562268	4	2022
Essex Field Club	<i>Agapeta hamana</i>	insect - moth	a moth	Pledgdon Green	TL562269	1	2021
Essex Field Club	<i>Aglais io</i>	insect - butterfly	Peacock	Loppingdale, Elsenham: area	TL554256	1	1998
Essex Field Club	<i>Aglais io</i>	insect - butterfly	Peacock	Henham	TL550288	1	1999
Essex Field Club	<i>Aglais io</i>	insect - butterfly	Peacock	Pledgdon Green	TL559262	1	2020
Essex Field Club	<i>Aglais io</i>	insect - butterfly	Peacock	Pledgdon Green	TL555263	1	2021
Essex Field Club	<i>Aglais io</i>	insect - butterfly	Peacock	Elsenham: CM22 6HA	TL531269	1	2016
Essex Field Club	<i>Aglais io</i>	insect - butterfly	Peacock	Henham: CM22 6AB	TL544280	1	2016
Essex Field Club	<i>Aglais io</i>	insect - butterfly	Peacock	Henham	TL544274	1	1999
Essex Field Club	<i>Aglais io</i>	insect - butterfly	Peacock	13 Vernon's Close, Henham CM22 6AE	TL5427	4	1992
Essex Field Club	<i>Aglais io</i>	insect - butterfly	Peacock	Elsenham	TL5326	6	2015
Essex Field Club	<i>Aglais io</i>	insect - butterfly	Peacock	Pledgdon Green (road)	TL565265	1	2016
Essex Field Club	<i>Aglais io</i>	insect - butterfly	Peacock	Pledgdon Green	TL562268	1	2019
Essex Field Club	<i>Aglais io</i>	insect - butterfly	Peacock	Pledgdon Green to Widdington	TL562280	1	2020
Essex Field Club	<i>Aglais io</i>	insect - butterfly	Peacock	Pledgdon Green to Widdington	TL549277	1	2020
Essex Field Club	<i>Aglais io</i>	insect - butterfly	Peacock	Chickney	TL562280	1	2021
Essex Field Club	<i>Aglais io</i>	insect - butterfly	Peacock	Elsenham Recreational Ground	TL538265	1	2021
Essex Field Club	<i>Aglais io</i>	insect - butterfly	Peacock	Chickney	TL562278	1	2022
Essex Field Club	<i>Aglais urticae</i>	insect - butterfly	Small Tortoiseshell	13 Vernon's Close, Henham CM22 6AE	TL5427	8	1992
Essex Field Club	<i>Aglais urticae</i>	insect - butterfly	Small Tortoiseshell	Henham, CM22 6AB	TL542279	1	2012

Essex Field Club	<i>Aglais urticae</i>	insect - butterfly	Small Tortoiseshell	Elsenham	TL5326	1	2014
Essex Field Club	<i>Aglais urticae</i>	insect - butterfly	Small Tortoiseshell	Elsenham: 37 New Road	TL531269	1	2014
Essex Field Club	<i>Aglais urticae</i>	insect - butterfly	Small Tortoiseshell	Elsenham	TL531269	1	2016
Essex Field Club	<i>Aglais urticae</i>	insect - butterfly	Small Tortoiseshell	Pledgdon Green	TL563269	1	2020
Essex Field Club	<i>Aglais urticae</i>	insect - butterfly	Small Tortoiseshell	Chickney	TL562277	1	2022
Essex Field Club	<i>Aglais urticae</i>	insect - butterfly	Small Tortoiseshell	Loppingdale, Elsenham: area	TL554256	1	1998
Essex Field Club	<i>Aglais urticae</i>	insect - butterfly	Small Tortoiseshell	Gaunt's End	TL5425	1	2015
Essex Field Club	<i>Aglais urticae</i>	insect - butterfly	Small Tortoiseshell	Elsenham	TL535262	1	2017
Essex Field Club	<i>Aglais urticae</i>	insect - butterfly	Small Tortoiseshell	Elsenham	TL535263	1	2017
Essex Field Club	<i>Agonopterix alstromeriana</i>	insect - moth	a moth	Pledgdon Green	TL562268	2	2022
Essex Field Club	<i>Agonopterix arenella</i>	insect - moth	a moth	Pledgdon Green	TL562268	1	2022
Essex Field Club	<i>Agrilus laticornis</i>	insect - beetle (Coleoptera)		Elsenham Old Sand Pit, south	TL5426	1	2008
Essex Field Club	<i>Agrimonia eupatoria</i>	flowering plant	Agrimony	Broxted T SW	TL5626	1	2001
Essex Field Club	<i>Agrimonia eupatoria</i>	flowering plant	Agrimony	Henham N NW	TL5427	1	1997
Essex Field Club	<i>Agrimonia eupatoria</i>	flowering plant	Agrimony	Henham P SE	TL5528	1	1996
Essex Field Club	<i>Agrimonia eupatoria</i>	flowering plant	Agrimony	Henham P SW	TL5428	1	1996
Essex Field Club	<i>Agrimonia eupatoria</i>	flowering plant	Agrimony	Elsenham, general	TL5525	1	1988
Essex Field Club	<i>Agrimonia eupatoria</i>	flowering plant	Agrimony	Broxted, Pledgden Wood SSSI only	TL559263	1	1998
Essex Field Club	<i>Agrimonia eupatoria</i>	flowering plant	Agrimony	Henham N NE	TL5527	1	1997
Essex Field Club	<i>Agrimonia eupatoria</i>	flowering plant	Agrimony	Broxted, Henham and Chickney incl: Hawland Wood T NW	TL5627	1	2002
Essex Field Club	<i>Agrimonia eupatoria</i>	flowering plant	Agrimony	Henham	TL5428	1	1996
Essex Field Club	<i>Agrimonia eupatoria</i>	flowering plant	Agrimony	Henham, Elsenham and Broxted	TL5526	1	1998
Essex Field Club	<i>Agrimonia eupatoria</i>	flowering plant	Agrimony	Henham & Elsenham	TL5426	1	1998
Essex Field Club	<i>Agriopsis marginaria</i>	insect - moth	Dotted Border	Pledgdon Green	TL562269	2	2021
Essex Field Club	<i>Agriphila geniculea</i>	insect - moth	a moth	Pledgdon Green	TL562268	1	2022
Essex Field Club	<i>Agriphila geniculea</i>	insect - moth	a moth	Pledgdon Green	TL562269	2	2020
Essex Field Club	<i>Agriphila straminella</i>	insect - moth	a moth	Pledgdon Green	TL562269	1	2022
Essex Field Club	<i>Agriphila tristella</i>	insect - moth	a moth	Pledgdon Green	TL562268	4	2022
Essex Field Club	<i>Agriphila tristella</i>	insect - moth	a moth	Pledgdon Green	TL562269	3	2020
Essex Field Club	<i>Agriphila tristella</i>	insect - moth	a moth	Pledgdon Green	TL5626	1	2019
Essex Field Club	<i>Agrius convolvuli</i>	insect - moth	Convolvulus Hawk-moth	Unknown site	TL531269	1	2014
Essex Field Club	<i>Agrius convolvuli</i>	insect - moth	Convolvulus Hawk-moth	Elsenham	TL531269	1	2014
Essex Field Club	<i>Agrochola lychnidis</i>	insect - moth	Beaded Chestnut	Pledgdon Green	TL562268	1	2022
Essex Field Club	<i>Agrochola lychnidis</i>	insect - moth	Beaded Chestnut	Henham	TL5327	1	1951
Essex Field Club	<i>Agrostis capillaris</i>	flowering plant	Common Bent	Henham, Pledgdon Green T SW	TL5626	1	2002
Essex Field Club	<i>Agrostis capillaris</i>	flowering plant	Common Bent	Elsenham	TL5326	1	1996

Essex Field Club	<i>Agrostis capillaris</i>	flowering plant	Common Bent	Henham & Elsenham	TL5426	1	1998
Essex Field Club	<i>Agrostis capillaris</i>	flowering plant	Common Bent	Elsenham H NE	TL5325	1	1997
Essex Field Club	<i>Agrostis capillaris</i>	flowering plant	Common Bent	Fuller's End Elsenham	TL5325	1	1999
Essex Field Club	<i>Agrostis capillaris</i>	flowering plant	Common Bent	Henham N NW	TL5427	1	1997
Essex Field Club	<i>Agrostis capillaris</i>	flowering plant	Common Bent	Henham P SW	TL5428	1	1996
Essex Field Club	<i>Agrostis capillaris</i>	flowering plant	Common Bent	Henham N NE	TL5527	1	1997
Essex Field Club	<i>Agrostis capillaris</i>	flowering plant	Common Bent	Henham	TL5428	1	1996
Essex Field Club	<i>Agrostis stolonifera</i>	flowering plant	Creeping Bent	Elsenham M NW	TL5425	1	1997
Essex Field Club	<i>Agrostis stolonifera</i>	flowering plant	Creeping Bent	Henham N NE	TL5527	1	1997
Essex Field Club	<i>Agrostis stolonifera</i>	flowering plant	Creeping Bent	Henham, Elsenham and Broxted	TL5526	1	1998
Essex Field Club	<i>Agrostis stolonifera</i>	flowering plant	Creeping Bent	Elsenham	TL5326	1	1996
Essex Field Club	<i>Agrostis stolonifera</i>	flowering plant	Creeping Bent	Henham and Elsenham	TL5327	1	1996
Essex Field Club	<i>Agrostis stolonifera</i>	flowering plant	Creeping Bent	Broxted T SW	TL5626	1	2001
Essex Field Club	<i>Agrostis stolonifera</i>	flowering plant	Creeping Bent	Elsenham H NE	TL5325	1	1997
Essex Field Club	<i>Agrostis stolonifera</i>	flowering plant	Creeping Bent	Fuller's End Elsenham	TL5325	1	1999
Essex Field Club	<i>Agrostis stolonifera</i>	flowering plant	Creeping Bent	Elsenham, general	TL5525	1	1988
Essex Field Club	<i>Agrostis stolonifera</i>	flowering plant	Creeping Bent	Henham	TL5428	1	1996
Essex Field Club	<i>Agrostis stolonifera</i>	flowering plant	Creeping Bent	Broxted, Henham and Chickney incl: Hawland Wood T NW	TL5627	1	2002
Essex Field Club	<i>Agrostis stolonifera</i>	flowering plant	Creeping Bent	Henham N NW	TL5427	1	1997
Essex Field Club	<i>Agrostis stolonifera</i>	flowering plant	Creeping Bent	Henham P SE	TL5528	1	1996
Essex Field Club	<i>Agrostis stolonifera</i>	flowering plant	Creeping Bent	Henham P SW	TL5428	1	1996
Essex Field Club	<i>Agrotis clavis</i>	insect - moth	Heart and Club	Pledgdon Green	TL562269	2	2022
Essex Field Club	<i>Agrotis clavis</i>	insect - moth	Heart and Club	Pledgdon Green	TL562268	1	2021
Essex Field Club	<i>Agrotis exclamatoris</i>	insect - moth	Heart and Dart	Pledgdon Green	TL562268	11	2022
Essex Field Club	<i>Agrotis exclamatoris</i>	insect - moth	Heart and Dart	Pledgdon Green	TL562269	6	2022
Essex Field Club	<i>Agrotis exclamatoris</i>	insect - moth	Heart and Dart	Pledgdon Green	TL562268	1	2020
Essex Field Club	<i>Agrotis exclamatoris</i>	insect - moth	Heart and Dart	Henham	TL5327	1	1951
Essex Field Club	<i>Agrotis ipsilon</i>	insect - moth	Dark Sword-grass	Henham	TL5327	1	1951
Essex Field Club	<i>Agrotis puta</i>	insect - moth	Shuttle-shaped Dart	Pledgdon Green	TL562268	8	2022
Essex Field Club	<i>Agrotis puta</i>	insect - moth	Shuttle-shaped Dart	Pledgdon Green	TL562269	6	2021
Essex Field Club	<i>Agrotis puta</i>	insect - moth	Shuttle-shaped Dart	Pledgdon Green	TL5626	1	2020
Essex Field Club	<i>Agrotis segetum</i>	insect - moth	Turnip Moth	Pledgdon Green	TL562268	3	2022
Essex Field Club	<i>Agrotis segetum</i>	insect - moth	Turnip Moth	Pledgdon Green	TL562269	2	2021
Essex Field Club	<i>Agrotis segetum</i>	insect - moth	Turnip Moth	Henham	TL5327	1	1951
Essex Field Club	<i>Ajuga reptans</i>	flowering plant	Bugle	Henham, Elsenham and Broxted	TL5526	1	1998
Essex Field Club	<i>Ajuga reptans</i>	flowering plant	Bugle	Elsenham	TL5326	1	1996
Essex Field Club	<i>Ajuga reptans</i>	flowering plant	Bugle	Henham & Elsenham	TL5426	1	1998
Essex Field Club	<i>Ajuga reptans</i>	flowering plant	Bugle	Broxted, Pledgden Wood SSSI only	TL559263	1	1998

Essex Field Club	<i>Ajuga reptans</i>	flowering plant	Bugle	Broxted, Henham and Chickney incl: Hawland Wood T NW	TL5627	1	2002
Essex Field Club	<i>Ajuga reptans</i>	flowering plant	Bugle	Elsenham, general	TL5525	1	1990
Essex Birdwatching Society	<i>Alauda arvensis</i>	bird	Skylark	TSM - White Barn	TL5626	1	2013
Essex Birdwatching Society	<i>Alauda arvensis</i>	bird	Skylark	Elsenham Golf Club	TL5426	1	2015
Essex Birdwatching Society	<i>Alcedo atthis</i>	bird	Kingfisher	Elsenham Hall, near Stansted Mountfitchett	TL5425	1	2022
Essex Field Club	<i>Alcis repandata</i>	insect - moth	Mottled Beauty	Pledgdon Green	TL562268	1	2022
Essex Birdwatching Society	<i>Alectoris rufa</i>	bird	Red-legged Partridge	Elsenham Golf Club	TL5426	1	2015
Essex Field Club	<i>Alisma plantago-aquatica</i>	flowering plant	Water-plantain	Elsenham	TL5326	1	1996
Essex Field Club	<i>Alisma plantago-aquatica</i>	flowering plant	Water-plantain	Elsenham, general	TL5525	1	1999
Essex Field Club	<i>Alliaria petiolata</i>	flowering plant	Garlic Mustard	Broxted T SW	TL5626	1	1998
Essex Field Club	<i>Alliaria petiolata</i>	flowering plant	Garlic Mustard	Broxted, Pledgden Wood SSSI only	TL559263	1	1998
Essex Field Club	<i>Alliaria petiolata</i>	flowering plant	Garlic Mustard	Henham N NE	TL5527	1	1997
Essex Field Club	<i>Alliaria petiolata</i>	flowering plant	Garlic Mustard	Broxted, Henham and Chickney incl: Hawland Wood T NW	TL5627	1	2002
Essex Field Club	<i>Alliaria petiolata</i>	flowering plant	Garlic Mustard	Henham, Elsenham and Broxted	TL5526	1	1998
Essex Field Club	<i>Alliaria petiolata</i>	flowering plant	Garlic Mustard	Elsenham	TL5326	1	1996
Essex Field Club	<i>Alliaria petiolata</i>	flowering plant	Garlic Mustard	Henham and Elsenham	TL5327	1	1996
Essex Field Club	<i>Alliaria petiolata</i>	flowering plant	Garlic Mustard	Henham & Elsenham, Cat's Lane	TL5426	1	1993
Essex Field Club	<i>Alliaria petiolata</i>	flowering plant	Garlic Mustard	Henham P SE	TL5528	1	1996
Essex Field Club	<i>Alliaria petiolata</i>	flowering plant	Garlic Mustard	Henham P SW	TL5428	1	1996
Essex Field Club	<i>Alliaria petiolata</i>	flowering plant	Garlic Mustard	Henham	TL5428	1	1996
Essex Field Club	<i>Alliaria petiolata</i>	flowering plant	Garlic Mustard	Elsenham H NE	TL5325	1	1997
Essex Field Club	<i>Alliaria petiolata</i>	flowering plant	Garlic Mustard	Elsenham M NW	TL5425	1	1997
Essex Field Club	<i>Alliaria petiolata</i>	flowering plant	Garlic Mustard	Fuller's End Elsenham	TL5325	1	1999
Essex Field Club	<i>Alliaria petiolata</i>	flowering plant	Garlic Mustard	Elsenham, general	TL5525	1	1999
Essex Field Club	<i>Alliaria petiolata</i>	flowering plant	Garlic Mustard	Henham N NW	TL5427	1	1997
Essex Field Club	<i>Allium cepa</i>	flowering plant	Onion	Henham & Elsenham	TL5426	1	1998
Essex Field Club	<i>Allium vineale</i>	flowering plant	Wild Onion	Henham, Elsenham and Broxted	TL5526	1	1998

Essex Field Club	<i>Allium vineale</i>	flowering plant	Wild Onion	Broxted, Henham and Chickney incl: Hawland Wood T NW	TL5627	1	2002
Essex Field Club	<i>Allium vineale</i>	flowering plant	Wild Onion	Henham P SE	TL5528	1	2008
Essex Field Club	<i>Allophyes oxyacanthae</i>	insect - moth	Green-brindled Crescent	Pledgdon Green	TL562268	1	2022
Essex Field Club	<i>Allopiophila luteata</i>	insect - true fly (Diptera)		Elsenham Old Sand Pit, south	TL5426	1	2008
Essex Field Club	<i>Allygus mixtus</i>	insect - true bug (Hemiptera)		Elsenham Old Sand Pit, south	TL5426	1	2008
Essex Field Club	<i>Alnus glutinosa</i>	flowering plant	Alder	Elsenham H NE	TL5325	1	1997
Essex Field Club	<i>Alnus glutinosa</i>	flowering plant	Alder	Fuller's End Elsenham	TL5325	1	1999
Essex Field Club	<i>Alnus glutinosa</i>	flowering plant	Alder	Henham & Elsenham, Cat's Lane	TL5426	1	1993
Essex Field Club	<i>Alopecosa pulverulenta</i>	spider (Araneae)		Elsenham Sand Pit	TL545265	2	1995
Essex Field Club	<i>Alopecurus myosuroides</i>	flowering plant	Black-grass	Henham and Elsenham	TL5327	1	1996
Essex Field Club	<i>Alopecurus myosuroides</i>	flowering plant	Black-grass	Broxted T SW	TL5626	1	2001
Essex Field Club	<i>Alopecurus myosuroides</i>	flowering plant	Black-grass	Elsenham, general	TL5525	1	1988
Essex Field Club	<i>Alopecurus myosuroides</i>	flowering plant	Black-grass	Henham N NW	TL5427	1	1997
Essex Field Club	<i>Alopecurus myosuroides</i>	flowering plant	Black-grass	Henham P SW	TL5428	1	1996
Essex Field Club	<i>Alopecurus myosuroides</i>	flowering plant	Black-grass	Henham P SE	TL5528	1	1996
Essex Field Club	<i>Alopecurus myosuroides</i>	flowering plant	Black-grass	Henham	TL5428	1	1996
Essex Field Club	<i>Alopecurus myosuroides</i>	flowering plant	Black-grass	Henham N NE	TL5527	1	1997
Essex Field Club	<i>Alopecurus myosuroides</i>	flowering plant	Black-grass	Broxted, Henham and Chickney incl: Hawland Wood T NW	TL5627	1	2002
Essex Field Club	<i>Alopecurus pratensis</i>	flowering plant	Meadow Foxtail	Elsenham H NE	TL5325	1	1999
Essex Field Club	<i>Alopecurus pratensis</i>	flowering plant	Meadow Foxtail	Elsenham, general	TL5525	1	1999
Essex Field Club	<i>Alopecurus pratensis</i>	flowering plant	Meadow Foxtail	Henham, Elsenham and Broxted	TL5526	1	1998
Essex Field Club	<i>Alopecurus pratensis</i>	flowering plant	Meadow Foxtail	Henham and Elsenham	TL5327	1	1996
Essex Field Club	<i>Alopecurus pratensis</i>	flowering plant	Meadow Foxtail	Henham & Elsenham	TL5426	1	1998
Essex Field Club	<i>Alopecurus pratensis</i>	flowering plant	Meadow Foxtail	Broxted T SW	TL5626	1	1998
Essex Field Club	<i>Alopecurus pratensis</i>	flowering plant	Meadow Foxtail	Henham N NE	TL5527	1	1997

Essex Field Club	<i>Alopecurus pratensis</i>	flowering plant	Meadow Foxtail	Broxted, Henham and Chickney incl: Hawland Wood T NW	TL5627	1	2002
Essex Field Club	<i>Alopecurus pratensis</i>	flowering plant	Meadow Foxtail	Henham N NW	TL5427	1	1997
Essex Field Club	<i>Alopecurus pratensis</i>	flowering plant	Meadow Foxtail	Henham P SW	TL5428	1	1996
Essex Field Club	<i>Alopecurus pratensis</i>	flowering plant	Meadow Foxtail	Henham	TL5428	1	1996
Essex Field Club	<i>Amaranthus hybridus</i>	flowering plant	Green Amaranth	Henham P SW	TL5428	1	1996
Essex Field Club	<i>Amaranthus hybridus</i>	flowering plant	Green Amaranth	Henham	TL5428	1	1996
Essex Field Club	<i>Amblystegium serpens</i>	moss	Creeping Feather-moss	Eastend Wood west	TL5525	1	1980
Essex Field Club	<i>Amblystegium serpens</i>	moss	Creeping Feather-moss	Henham Church	TL544285	1	1996
Essex Field Club	<i>Amblystegium serpens</i>	moss	Creeping Feather-moss	Chickney, Hawland Wood	TL5627	1	1996
Essex Field Club	<i>Ambrosia artemisiifolia</i>	flowering plant	Ragweed	Henham P SE	TL5528	1	1996
Essex Field Club	<i>Amphipoea oculea</i> agg.	insect - moth	Ear Moth agg.	Pledgdon Green	TL562269	1	2019
Essex Field Club	<i>Amphipyra pyramidea</i> agg.	insect - moth	Copper Underwing agg.	Pledgdon Green	TL562268	4	2022
Essex Field Club	<i>Amphipyra pyramidea</i> agg.	insect - moth	Copper Underwing agg.	Pledgdon Green	TL5626	1	2019
Essex Field Club	<i>Amphipyra tragopoginis</i>	insect - moth	Mouse Moth	Pledgdon Green	TL562268	2	2021
Essex Field Club	<i>Amphipyra tragopoginis</i>	insect - moth	Mouse Moth	Pledgdon Green	TL562269	2	2020
Essex Field Club	<i>Anaceratagallia ribauti</i>	insect - true bug (Hemiptera)		Elsenham Old Sand Pit, north	TL543270	1	2008
Essex Field Club	<i>Anagallis arvensis</i>	flowering plant	Scarlet Pimpernel	Henham N NE	TL5527	1	1997
Essex Field Club	<i>Anagallis arvensis</i>	flowering plant	Scarlet Pimpernel	Henham P SE	TL5528	1	1996
Essex Field Club	<i>Anagallis arvensis</i>	flowering plant	Scarlet Pimpernel	Elsenham, general	TL5525	1	1988
Essex Field Club	<i>Anagallis arvensis</i>	flowering plant	Scarlet Pimpernel	Henham, Elsenham and Broxted	TL5526	1	1998
Essex Field Club	<i>Anagallis arvensis</i>	flowering plant	Scarlet Pimpernel	Broxted T SW	TL5626	1	2001
Essex Field Club	<i>Anagallis arvensis</i> subsp. <i>arvensis</i>	flowering plant	Scarlet Pimpernel	Henham N NW	TL5427	1	1997
Essex Field Club	<i>Anagallis arvensis</i> subsp. <i>arvensis</i>	flowering plant	Scarlet Pimpernel	Elsenham	TL5326	1	1996
Essex Field Club	<i>Anagallis arvensis</i> subsp. <i>arvensis</i>	flowering plant	Scarlet Pimpernel	Henham & Elsenham	TL5426	1	1998
Essex Field Club	<i>Anania coronata</i>	insect - moth	a moth	Pledgdon Green	TL562269	1	2021
Essex Field Club	<i>Anania hortulata</i>	insect - moth	Small Magpie	Pledgdon Green	TL562268	3	2022
Essex Field Club	<i>Anarta trifolii</i>	insect - moth	Nutmeg	Henham	TL5327	1	1951
Essex Field Club	<i>Anarta trifolii</i>	insect - moth	Nutmeg	Pledgdon Green	TL562268	5	2022
Essex Field Club	<i>Anarta trifolii</i>	insect - moth	Nutmeg	Pledgdon Green	TL562269	3	2021
Essex Field Club	<i>Anarta trifolii</i>	insect - moth	Nutmeg	Pledgdon Green	TL562268	1	2020

Essex Birdwatching Society	<i>Anas acuta</i>	bird	Pintail	TSM - White Barn	TL5626	1	2013
Essex Birdwatching Society	<i>Anas platyrhynchos</i>	bird	Mallard	TSM - White Barn	TL5626	1	2013
Essex Birdwatching Society	<i>Anas platyrhynchos</i>	bird	Mallard	Elsenham Golf Club	TL5426	1	2015
Essex Field Club	<i>Anaspis pulicaria</i>	insect - beetle (Coleoptera)		Elsenham Old Sand Pit, north	TL543270	1	2008
Essex Field Club	<i>Andrena barbilabris</i>	insect - hymenopteran	Sandpit Mining Bee	Elsenham Sand Pit	TL5426	1	1995
Essex Field Club	<i>Andrena bicolor</i>	insect - hymenopteran	Gwynne's Mining Bee	Elsenham Sand Pit	TL545265	1	1995
Essex Field Club	<i>Andrena chrysoseles</i>	insect - hymenopteran	Hawthorn Mining Bee	Elsenham Sand Pit	TL545265	2	1995
Essex Field Club	<i>Andrena chrysoseles</i>	insect - hymenopteran	Hawthorn Mining Bee	Elsenham Old Sand Pit, north	TL543270	1	2008
Essex Field Club	<i>Andrena chrysoseles</i>	insect - hymenopteran	Hawthorn Mining Bee	Elsenham Sand Pit	TL5426	2	1995
Essex Field Club	<i>Andrena chrysoseles</i>	insect - hymenopteran	Hawthorn Mining Bee	Broxted	TL559264	1	1998
Essex Field Club	<i>Andrena clarkella</i>	insect - hymenopteran	Clarke's Mining Bee	Eastend Wood	TL561255	1	2002
Essex Field Club	<i>Andrena clarkella</i>	insect - hymenopteran	Clarke's Mining Bee	Elsenham	TL547266	1	1998
Essex Field Club	<i>Andrena flavipes</i>	insect - hymenopteran	Yellow-legged Mining Bee	Elsenham Sand Pit	TL545265	1	1995
Essex Field Club	<i>Andrena flavipes</i>	insect - hymenopteran	Yellow-legged Mining Bee	Elsenham	TL547266	1	1998
Essex Field Club	<i>Andrena flavipes</i>	insect - hymenopteran	Yellow-legged Mining Bee	Elsenham Old Sand Pit, north	TL543270	1	2008
Essex Field Club	<i>Andrena flavipes</i>	insect - hymenopteran	Yellow-legged Mining Bee	Elsenham Sand Pit	TL5426	1	1995
Essex Field Club	<i>Andrena fulva</i>	insect - hymenopteran	Tawny Mining Bee	Elsenham Sand Pit	TL545265	1	1995
Essex Field Club	<i>Andrena fulvago</i>	insect - hymenopteran	Hawk's-beard Mining Bee	Elsenham Old Sand Pit, north	TL543270	1	2008
Essex Field Club	<i>Andrena haemorrhoa</i>	insect - hymenopteran	Orange-tailed Mining Bee	Elsenham Sand Pit	TL545265	1	1995
Essex Field Club	<i>Andrena haemorrhoa</i>	insect - hymenopteran	Orange-tailed Mining Bee	Elsenham Sand Pit	TL5426	1	1995
Essex Field Club	<i>Andrena haemorrhoa</i>	insect - hymenopteran	Orange-tailed Mining Bee	Broxted	TL559264	1	1998
Essex Field Club	<i>Andrena haemorrhoa</i>	insect - hymenopteran	Orange-tailed Mining Bee	Broxted	TL566264	1	1998
Essex Field Club	<i>Andrena minutula</i>	insect - hymenopteran	Common Mini-miner	Elsenham Sand Pit	TL5426	1	1995
Essex Field Club	<i>Andrena minutula</i>	insect - hymenopteran	Common Mini-miner	Elsenham Old Sand Pit, south	TL5426	1	2008
Essex Field Club	<i>Andrena minutula</i>	insect - hymenopteran	Common Mini-miner	Henham	TL543271	1	1998
Essex Field Club	<i>Andrena minutula</i>	insect - hymenopteran	Common Mini-miner	Elsenham Sand Pit	TL545265	2	1995
Essex Field Club	<i>Andrena nigroaenea</i>	insect - hymenopteran	Buffish Mining Bee	Elsenham Sand Pit	TL545265	2	1995
Essex Field Club	<i>Andrena nigroaenea</i>	insect - hymenopteran	Buffish Mining Bee	Elsenham	TL547266	1	1998
Essex Field Club	<i>Andrena nigroaenea</i>	insect - hymenopteran	Buffish Mining Bee	Elsenham Sand Pit	TL5426	1	1995
Essex Field Club	<i>Andrena nigroaenea</i>	insect - hymenopteran	Buffish Mining Bee	Broxted	TL566264	2	1998
Essex Field Club	<i>Andrena scotica</i>	insect - hymenopteran	Chocolate Mining Bee	Broxted	TL566264	1	1998
Essex Field Club	<i>Andrena scotica</i>	insect - hymenopteran	Chocolate Mining Bee	Elsenham Sand Pit	TL5426	2	1995
Essex Field Club	<i>Andrena scotica</i>	insect - hymenopteran	Chocolate Mining Bee	Elsenham Sand Pit	TL545265	1	1995
Essex Field Club	<i>Andrena subopaca</i>	insect - hymenopteran	Impunctate Mini-miner	Elsenham Sand Pit	TL545265	2	1995
Essex Field Club	<i>Andrena subopaca</i>	insect - hymenopteran	Impunctate Mini-miner	Elsenham Old Sand Pit, north	TL543270	1	2008
Essex Field Club	<i>Anelosimus vittatus</i>	spider (Araneae)		Elsenham Old Sand Pit, south	TL5426	2	2008
Essex Field Club	<i>Anemone nemorosa</i>	flowering plant	Wood Anemone	Broxted T SW	TL5626	1	1998
Essex Field Club	<i>Anemone nemorosa</i>	flowering plant	Wood Anemone	Elsenham, general	TL5525	1	1990

Essex Field Club	<i>Anemone nemorosa</i>	flowering plant	Wood Anemone	Broxted, Henham and Chickney incl: Hawland Wood T NW	TL5627	1	2002
Essex Field Club	<i>Anemone nemorosa</i>	flowering plant	Wood Anemone	Henham, Elsenham and Broxted	TL5526	1	1998
Essex Field Club	<i>Angelica sylvestris</i>	flowering plant	Wild Angelica	Henham	TL5428	1	1996
Essex Field Club	<i>Angelica sylvestris</i>	flowering plant	Wild Angelica	Broxted, Pledgden Wood SSSI only	TL559263	1	1998
Essex Field Club	<i>Angelica sylvestris</i>	flowering plant	Wild Angelica	Broxted, Henham and Chickney incl: Hawland Wood T NW	TL5627	1	2002
Essex Field Club	<i>Angelica sylvestris</i>	flowering plant	Wild Angelica	Broxted T SW	TL5626	1	1998
Essex Field Club	<i>Angelica sylvestris</i>	flowering plant	Wild Angelica	Henham N NW	TL5427	1	1997
Essex Field Club	<i>Angelica sylvestris</i>	flowering plant	Wild Angelica	Henham P SW	TL5428	1	1996
Essex Field Club	<i>Angelica sylvestris</i>	flowering plant	Wild Angelica	Henham P SE	TL5528	1	1996
Essex Field Club	<i>Angelica sylvestris</i>	flowering plant	Wild Angelica	Elsenham H NE	TL5325	1	1997
Essex Field Club	<i>Angelica sylvestris</i>	flowering plant	Wild Angelica	Henham, Elsenham and Broxted	TL5526	1	1998
Essex Field Club	<i>Angelica sylvestris</i>	flowering plant	Wild Angelica	Henham and Elsenham	TL5327	1	1996
Essex Field Club	<i>Angelica sylvestris</i>	flowering plant	Wild Angelica	Henham & Elsenham	TL5426	1	1998
Essex Field Club	<i>Angelica sylvestris</i>	flowering plant	Wild Angelica	Fuller's End Elsenham	TL5325	1	1999
Essex Field Club	<i>Angelica sylvestris</i>	flowering plant	Wild Angelica	Elsenham, general	TL5525	1	1999
Essex Field Club	<i>Anisantha sterilis</i>	flowering plant	Barren Brome	Elsenham H NE	TL5325	1	1997
Essex Field Club	<i>Anisantha sterilis</i>	flowering plant	Barren Brome	Elsenham M NW	TL5425	1	1997
Essex Field Club	<i>Anisantha sterilis</i>	flowering plant	Barren Brome	Fuller's End Elsenham	TL5325	1	1999
Essex Field Club	<i>Anisantha sterilis</i>	flowering plant	Barren Brome	Henham N NE	TL5527	1	1997
Essex Field Club	<i>Anisantha sterilis</i>	flowering plant	Barren Brome	Broxted, Henham and Chickney incl: Hawland Wood T NW	TL5627	1	2002
Essex Field Club	<i>Anisantha sterilis</i>	flowering plant	Barren Brome	Henham	TL5428	1	1996
Essex Field Club	<i>Anisantha sterilis</i>	flowering plant	Barren Brome	Henham N NW	TL5427	1	1997
Essex Field Club	<i>Anisantha sterilis</i>	flowering plant	Barren Brome	Henham P SE	TL5528	1	1996
Essex Field Club	<i>Anisantha sterilis</i>	flowering plant	Barren Brome	Henham P SW	TL5428	1	1996
Essex Field Club	<i>Anisantha sterilis</i>	flowering plant	Barren Brome	Broxted T SW	TL5626	1	1998
Essex Field Club	<i>Anisantha sterilis</i>	flowering plant	Barren Brome	Elsenham, general	TL5525	1	1988
Essex Field Club	<i>Anisantha sterilis</i>	flowering plant	Barren Brome	Henham, Elsenham and Broxted	TL5526	1	1998
Essex Field Club	<i>Anisantha sterilis</i>	flowering plant	Barren Brome	Elsenham	TL5326	1	1996
Essex Field Club	<i>Anisantha sterilis</i>	flowering plant	Barren Brome	Henham and Elsenham	TL5327	1	1996
Essex Field Club	<i>Anisantha sterilis</i>	flowering plant	Barren Brome	Henham & Elsenham, Cat's Lane	TL5426	1	1993
Essex Field Club	<i>Anomodon viticulosus</i>	moss	Rambling Tail-moss	Elsenham,[Eastend Wood]	TL5525	1	1992

Essex Field Club	<i>Anomoia purmunda</i>	insect - true fly (Diptera)		Elsenham Old Sand Pit, south	TL5426	2	2008
Essex Field Club	<i>Anomoia purmunda</i>	insect - true fly (Diptera)		Elsenham Old Sand Pit, north	TL543270	1	2008
Essex Field Club	<i>Anorthoa munda</i>	insect - moth	Twin-spotted Quaker	Pledgdon Green	TL562269	1	2021
Essex Birdwatching Society	<i>Anser anser</i>	bird	Greylag Goose	Elsenham Golf Club	TL5426	1	2015
Essex Field Club	<i>Anthocharis cardamines</i>	insect - butterfly	Orange-tip	Elsenham	TL5326	1	2014
Essex Field Club	<i>Anthocharis cardamines</i>	insect - butterfly	Orange-tip	Pledgdon Green/Chickney	TL562272	1	2020
Essex Field Club	<i>Anthocharis cardamines</i>	insect - butterfly	Orange-tip	Pledgdon Green	TL562269	1	2020
Essex Field Club	<i>Anthocharis cardamines</i>	insect - butterfly	Orange-tip	Pledgdon Green	TL562268	2	2022
Essex Field Club	<i>Anthocharis cardamines</i>	insect - butterfly	Orange-tip	Lady Wood/Regent's Spring	TL555264	1	2017
Essex Field Club	<i>Anthocoris nemoralis</i>	insect - true bug (Hemiptera)		Elsenham Old Sand Pit, north	TL543270	1	2008
Essex Field Club	<i>Anthocoris nemoralis</i>	insect - true bug (Hemiptera)		Elsenham Old Sand Pit, south	TL5426	1	2008
Essex Field Club	<i>Anthocoris nemorum</i>	insect - true bug (Hemiptera)		Elsenham Old Sand Pit, north	TL543270	2	2008
Essex Field Club	<i>Anthomyza gracilis</i>	insect - true fly (Diptera)		Elsenham Old Sand Pit, north	TL543270	1	2008
Essex Field Club	<i>Anthonomus rubi</i>	insect - beetle (Coleoptera)	Strawberry Blossom Weevil	Elsenham Old Sand Pit, north	TL543270	3	2008
Essex Field Club	<i>Anthonomus rubi</i>	insect - beetle (Coleoptera)	Strawberry Blossom Weevil	Elsenham Old Sand Pit, south	TL5426	1	2008
Essex Field Club	<i>Anthoxanthum odoratum</i>	flowering plant	Sweet Vernal-grass	Henham, Pledgdon Green T SW	TL5626	1	2002
Essex Field Club	<i>Anthoxanthum odoratum</i>	flowering plant	Sweet Vernal-grass	Elsenham H NE	TL5325	1	1997
Essex Field Club	<i>Anthriscus sylvestris</i>	flowering plant	Cow Parsley	Elsenham H NE	TL5325	1	1997
Essex Field Club	<i>Anthriscus sylvestris</i>	flowering plant	Cow Parsley	Elsenham M NW	TL5425	1	1997
Essex Field Club	<i>Anthriscus sylvestris</i>	flowering plant	Cow Parsley	Fuller's End Elsenham	TL5325	1	1999
Essex Field Club	<i>Anthriscus sylvestris</i>	flowering plant	Cow Parsley	Elsenham, general	TL5525	1	1990
Essex Field Club	<i>Anthriscus sylvestris</i>	flowering plant	Cow Parsley	Henham N NW	TL5427	1	1997
Essex Field Club	<i>Anthriscus sylvestris</i>	flowering plant	Cow Parsley	Henham, Elsenham and Broxted	TL5526	1	1998
Essex Field Club	<i>Anthriscus sylvestris</i>	flowering plant	Cow Parsley	Elsenham	TL5326	1	1996
Essex Field Club	<i>Anthriscus sylvestris</i>	flowering plant	Cow Parsley	Henham & Elsenham, Cat's Lane	TL5426	1	1993

Essex Field Club	<i>Anthriscus sylvestris</i>	flowering plant	Cow Parsley	Henham P SE	TL5528	1	1996
Essex Field Club	<i>Anthriscus sylvestris</i>	flowering plant	Cow Parsley	Henham P SW	TL5428	1	1996
Essex Field Club	<i>Anthriscus sylvestris</i>	flowering plant	Cow Parsley	Henham	TL5428	1	1996
Essex Field Club	<i>Anthriscus sylvestris</i>	flowering plant	Cow Parsley	Broxted T SW	TL5626	1	1998
Essex Field Club	<i>Anthriscus sylvestris</i>	flowering plant	Cow Parsley	Broxted, Pledgden Wood SSSI only	TL559263	1	1998
Essex Field Club	<i>Anthriscus sylvestris</i>	flowering plant	Cow Parsley	Henham N NE	TL5527	1	1997
Essex Field Club	<i>Anthriscus sylvestris</i>	flowering plant	Cow Parsley	Broxted, Henham and Chickney incl: Hawland Wood T NW	TL5627	1	2002
Essex Birdwatching Society	<i>Anthus pratensis</i>	bird	Meadow Pipit	TSM - White Barn	TL5626	1	2013
Essex Field Club	<i>Anticlea derivata</i>	insect - moth	Streamer	Pledgdon Green	TL562269	1	2021
Essex Field Club	<i>Anticlea derivata</i>	insect - moth	Streamer	Pledgdon Green	TL562269	1	2020
Essex Field Club	<i>Anticlea derivata</i>	insect - moth	Streamer	Pledgdon Green	TL562268	1	2019
Essex Field Club	<i>Apamea anceps</i>	insect - moth	Large Nutmeg	Henham	TL5327	1	1951
Essex Field Club	<i>Apamea anceps</i>	insect - moth	Large Nutmeg	Pledgdon Green	TL562268	4	2022
Essex Field Club	<i>Apamea crenata</i>	insect - moth	Clouded-bordered Brindle	Henham	TL5327	1	1951
Essex Field Club	<i>Apamea monoglypha</i>	insect - moth	Dark Arches	Pledgdon Green	TL562269	3	2022
Essex Field Club	<i>Apamea monoglypha</i>	insect - moth	Dark Arches	Pledgdon Green	TL562268	4	2022
Essex Field Club	<i>Apamea remissa</i>	insect - moth	Dusky Brocade	Pledgdon Green	TL562268	2	2021
Essex Field Club	<i>Apamea sordens</i>	insect - moth	Rustic Shoulder-knot	Pledgdon Green	TL562268	2	2021
Essex Field Club	<i>Apamea sordens</i>	insect - moth	Rustic Shoulder-knot	Henham	TL5327	1	1951
Essex Field Club	<i>Aphantopus hyperantus</i>	insect - butterfly	Ringlet	Elsenham	TL535262	1	2017
Essex Field Club	<i>Aphantopus hyperantus</i>	insect - butterfly	Ringlet	Elsenham: Alsa	TL533262	1	2017
Essex Field Club	<i>Aphantopus hyperantus</i>	insect - butterfly	Ringlet	Elsenham: Alsa	TL534263	1	2017
Essex Field Club	<i>Aphantopus hyperantus</i>	insect - butterfly	Ringlet	Elsenham Old Sand Pit, north	TL543270	1	2008
Essex Field Club	<i>Aphantopus hyperantus</i>	insect - butterfly	Ringlet	Elsenham Old Sand Pit, south	TL5426	1	2008
Essex Field Club	<i>Aphantopus hyperantus</i>	insect - butterfly	Ringlet	Henham: High Street FP	TL547285	1	2016
Essex Field Club	<i>Aphantopus hyperantus</i>	insect - butterfly	Ringlet	Elsenham, CM22 6HA	TL530270	1	2012
Essex Field Club	<i>Aphantopus hyperantus</i>	insect - butterfly	Ringlet	Alsa Wood, Stansted	TL531269	1	2014
Essex Field Club	<i>Aphantopus hyperantus</i>	insect - butterfly	Ringlet	Pledgdon Green	TL562268	1	2016
Essex Field Club	<i>Aphomia sociella</i>	insect - moth	Bee Moth	Pledgdon Green	TL562268	1	2019

Essex Field Club	<i>Aphrophora alni</i>	insect - true bug (Hemiptera)		Elsenham Old Sand Pit, north	TL543270	2	2008
Essex Field Club	<i>Aphrophora alni</i>	insect - true bug (Hemiptera)		Elsenham Old Sand Pit, south	TL5426	2	2008
Essex Field Club	<i>Aphthona euphorbiae</i>	insect - beetle (Coleoptera)		Elsenham Old Sand Pit, south	TL5426	1	2008
Essex Field Club	<i>Apium nodiflorum</i>	flowering plant	Fool's-water-cress	Henham P SW	TL5428	1	1996
Essex Field Club	<i>Apium nodiflorum</i>	flowering plant	Fool's-water-cress	Henham	TL5428	1	1996
Essex Field Club	<i>Apium nodiflorum</i>	flowering plant	Fool's-water-cress	Elsenham	TL5326	1	1996
Essex Field Club	<i>Apium nodiflorum</i>	flowering plant	Fool's-water-cress	Henham and Elsenham	TL5327	1	1996
Essex Field Club	<i>Apium nodiflorum</i>	flowering plant	Fool's-water-cress	Elsenham H NE	TL5325	1	1997
Essex Field Club	<i>Apium nodiflorum</i>	flowering plant	Fool's-water-cress	Fuller's End Elsenham	TL5325	1	1999
Essex Field Club	<i>Aplocera plagiata</i>	insect - moth	Treble-bar	Pledgdon Green	TL562268	1	2021
Essex Field Club	<i>Aplocera plagiata</i>	insect - moth	Treble-bar	Pledgdon Green	TL562269	1	2021
Essex Field Club	<i>Aporophyla lutulenta</i>	insect - moth	Deep-brown Dart	Pledgdon Green	TL562268	1	2021
Essex Field Club	<i>Aporophyla lutulenta</i>	insect - moth	Deep-brown Dart	Pledgdon Green	TL562269	2	2020
Essex Field Club	<i>Aporophyla nigra</i>	insect - moth	Black Rustic	Pledgdon Green	TL562268	3	2022
Essex Field Club	<i>Aporophyla nigra</i>	insect - moth	Black Rustic	Pledgdon Green	TL562269	1	2020
Essex Field Club	<i>Apterogenum ypsilon</i>	insect - moth	Dingy Shears	Henham	TL5327	1	1951
Essex Birdwatching Society	<i>Apus apus</i>	bird	Swift	Old Mead Road, Bishops Stortford	TL5327	1	2022
Essex Field Club	<i>Aquilegia vulgaris</i>	flowering plant	Columbine	Henham N NW	TL5427	1	2002
Essex Field Club	<i>Arabidopsis thaliana</i>	flowering plant	Thale Cress	Henham & Elsenham	TL5426	1	1998
Essex Field Club	<i>Arabidopsis thaliana</i>	flowering plant	Thale Cress	Elsenham, general	TL5525	1	1999
Essex Field Club	<i>Araneus diadematus</i>	spider (Araneae)	Garden Spider	Elsenham Old Sand Pit, south	TL5426	1	2008
Essex Field Club	<i>Araneus quadratus</i>	spider (Araneae)		Elsenham Old Sand Pit, south	TL5426	1	2008
Essex Field Club	<i>Araniella cucurbitina sens. str.</i>	spider (Araneae)		Elsenham Old Sand Pit, north	TL543270	1	2008
Essex Field Club	<i>Araniella cucurbitina sens. str.</i>	spider (Araneae)		Elsenham Old Sand Pit, south	TL5426	1	2008
Essex Field Club	<i>Araniella opisthographa</i>	spider (Araneae)		Elsenham Old Sand Pit, south	TL5426	1	2008
Essex Field Club	<i>Araniella opisthographa</i>	spider (Araneae)		Elsenham Old Sand Pit, north	TL543270	1	2008
Essex Field Club	<i>Arctium lappa</i>	flowering plant	Greater Burdock	Henham & Elsenham	TL5426	1	1998
Essex Field Club	<i>Arctium minus subsp. minus</i>	flowering plant	Lesser Burdock	Elsenham H NE	TL5325	1	1997
Essex Field Club	<i>Arctium minus subsp. minus</i>	flowering plant	Lesser Burdock	Elsenham M NW	TL5425	1	1997
Essex Field Club	<i>Arctium minus subsp. minus</i>	flowering plant	Lesser Burdock	Fuller's End Elsenham	TL5325	1	1999
Essex Field Club	<i>Arctium minus subsp. minus</i>	flowering plant	Lesser Burdock	Elsenham, general	TL5525	1	1990

Essex Field Club	<i>Arctium minus subsp. minus</i>	flowering plant	Lesser Burdock	Broxted T SW	TL5626	1	2001
Essex Field Club	<i>Arctium minus subsp. minus</i>	flowering plant	Lesser Burdock	Broxted, Pledgden Wood SSSI only	TL559263	1	1998
Essex Field Club	<i>Arctium minus subsp. minus</i>	flowering plant	Lesser Burdock	Henham N NE	TL5527	1	1997
Essex Field Club	<i>Arctium minus subsp. minus</i>	flowering plant	Lesser Burdock	Broxted, Henham and Chickney incl: Hawland Wood T NW	TL5627	1	2002
Essex Field Club	<i>Arctium minus subsp. minus</i>	flowering plant	Lesser Burdock	Henham, Elsenham and Broxted	TL5526	1	1998
Essex Field Club	<i>Arctium minus subsp. minus</i>	flowering plant	Lesser Burdock	Elsenham	TL5326	1	1996
Essex Field Club	<i>Arctium minus subsp. minus</i>	flowering plant	Lesser Burdock	Henham and Elsenham	TL5327	1	1996
Essex Field Club	<i>Arctium minus subsp. minus</i>	flowering plant	Lesser Burdock	Henham & Elsenham	TL5426	1	1998
Essex Birdwatching Society	<i>Ardea cinerea</i>	bird	Grey Heron	Elsenham Golf Club	TL5426	1	2015
Essex Field Club	<i>Arenaria leptoclados</i>	flowering plant	Slender Sandwort	Henham N NE	TL5527	1	1997
Essex Field Club	<i>Arenaria leptoclados</i>	flowering plant	Slender Sandwort	Henham & Elsenham	TL5426	1	1998
Essex Field Club	<i>Arenaria serpyllifolia subsp. serpyllifolia</i>	flowering plant	Thyme-leaved Sandwort	Henham N NE	TL5527	1	1997
Essex Field Club	<i>Arenaria serpyllifolia subsp. serpyllifolia</i>	flowering plant	Thyme-leaved Sandwort	Henham N NW	TL5427	1	1997
Essex Field Club	<i>Armadillidium vulgare</i>	woodlouse	Common Pill Woodlouse	Elsenham Old Sand Pit, south	TL5426	2	2008
Essex Field Club	<i>Armadillidium vulgare</i>	woodlouse	Common Pill Woodlouse	Elsenham Old Sand Pit, north	TL543270	1	2008
Essex Field Club	<i>Armoracia rusticana</i>	flowering plant	Horse-radish	Broxted, Henham and Chickney incl: Hawland Wood T NW	TL5627	1	2002
Essex Field Club	<i>Armoracia rusticana</i>	flowering plant	Horse-radish	Henham N NW	TL5427	1	1997
Essex Field Club	<i>Armoracia rusticana</i>	flowering plant	Horse-radish	Henham P SE	TL5528	1	2008
Essex Field Club	<i>Armoracia rusticana</i>	flowering plant	Horse-radish	Elsenham H NE	TL5325	1	1997
Essex Field Club	<i>Armoracia rusticana</i>	flowering plant	Horse-radish	Elsenham	TL5326	1	1996
Essex Field Club	<i>Armoracia rusticana</i>	flowering plant	Horse-radish	Henham and Elsenham	TL5327	1	1996
Essex Field Club	<i>Armoracia rusticana</i>	flowering plant	Horse-radish	Elsenham, general	TL5525	1	2007
Essex Field Club	<i>Arrhenatherum elatius</i>	flowering plant	False Oat-Grass	Elsenham H NE	TL5325	1	1997
Essex Field Club	<i>Arrhenatherum elatius</i>	flowering plant	False Oat-Grass	Fuller's End Elsenham	TL5325	1	1999
Essex Field Club	<i>Arrhenatherum elatius</i>	flowering plant	False Oat-Grass	Elsenham M NW	TL5425	1	1997
Essex Field Club	<i>Arrhenatherum elatius</i>	flowering plant	False Oat-Grass	Henham N NE	TL5527	1	1997
Essex Field Club	<i>Arrhenatherum elatius</i>	flowering plant	False Oat-Grass	Broxted, Henham and Chickney incl: Hawland Wood T NW	TL5627	1	2002

Essex Field Club	<i>Arrhenatherum elatius</i>	flowering plant	False Oat-Grass	Henham & Elsenham	TL5426	1	1998
Essex Field Club	<i>Arrhenatherum elatius</i>	flowering plant	False Oat-Grass	Broxted T SW	TL5626	1	2001
Essex Field Club	<i>Arrhenatherum elatius</i>	flowering plant	False Oat-Grass	Henham N NW	TL5427	1	1997
Essex Field Club	<i>Arrhenatherum elatius</i>	flowering plant	False Oat-Grass	Henham P SE	TL5528	1	1996
Essex Field Club	<i>Arrhenatherum elatius</i>	flowering plant	False Oat-Grass	Henham P SW	TL5428	1	1996
Essex Field Club	<i>Arrhenatherum elatius</i> <i>subsp. elatius</i>	flowering plant		Elsenham, general	TL5525	1	1988
Essex Field Club	<i>Arrhenatherum elatius</i> <i>subsp. elatius</i>	flowering plant		Henham, Elsenham and Broxted	TL5526	1	1998
Essex Field Club	<i>Arrhenatherum elatius</i> <i>subsp. elatius</i>	flowering plant		Elsenham	TL5326	1	1996
Essex Field Club	<i>Arrhenatherum elatius</i> <i>subsp. elatius</i>	flowering plant		Henham and Elsenham	TL5327	1	1996
Essex Field Club	<i>Arrhenatherum elatius</i> <i>subsp. elatius</i>	flowering plant		Henham	TL5428	1	1996
Essex Field Club	<i>Artemisia vulgaris</i>	flowering plant	Mugwort	Henham	TL5428	1	1996
Essex Field Club	<i>Artemisia vulgaris</i>	flowering plant	Mugwort	Elsenham, general	TL5525	1	1990
Essex Field Club	<i>Artemisia vulgaris</i>	flowering plant	Mugwort	Elsenham H NE	TL5325	1	1997
Essex Field Club	<i>Artemisia vulgaris</i>	flowering plant	Mugwort	Elsenham M NW	TL5425	1	1997
Essex Field Club	<i>Artemisia vulgaris</i>	flowering plant	Mugwort	Fuller's End Elsenham	TL5325	1	1999
Essex Field Club	<i>Artemisia vulgaris</i>	flowering plant	Mugwort	Henham N NW	TL5427	1	1997
Essex Field Club	<i>Artemisia vulgaris</i>	flowering plant	Mugwort	Henham P SW	TL5428	1	1996
Essex Field Club	<i>Artemisia vulgaris</i>	flowering plant	Mugwort	Henham P SE	TL5528	1	1996
Essex Field Club	<i>Artemisia vulgaris</i>	flowering plant	Mugwort	Henham N NE	TL5527	1	1997
Essex Field Club	<i>Artemisia vulgaris</i>	flowering plant	Mugwort	Broxted, Henham and Chickney incl: Hawland Wood T NW	TL5627	1	2002
Essex Field Club	<i>Artemisia vulgaris</i>	flowering plant	Mugwort	Henham, Elsenham and Broxted	TL5526	1	1998
Essex Field Club	<i>Artemisia vulgaris</i>	flowering plant	Mugwort	Elsenham	TL5326	1	1996
Essex Field Club	<i>Artemisia vulgaris</i>	flowering plant	Mugwort	Henham and Elsenham	TL5327	1	1996
Essex Field Club	<i>Artemisia vulgaris</i>	flowering plant	Mugwort	Henham & Elsenham, Cat's Lane	TL5426	1	1993
Essex Field Club	<i>Artemisia vulgaris</i>	flowering plant	Mugwort	Broxted T SW	TL5626	1	2001
Essex Field Club	<i>Arthaldeus pascuellus</i>	insect - true bug (Hemiptera)		Elsenham Old Sand Pit, north	TL543270	1	2008
Essex Field Club	<i>Arum maculatum</i>	flowering plant	Lords-and-Ladies	Broxted, Pledgden Wood SSSI only	TL559263	1	1998
Essex Field Club	<i>Arum maculatum</i>	flowering plant	Lords-and-Ladies	Henham P SW	TL5428	1	1996
Essex Field Club	<i>Arum maculatum</i>	flowering plant	Lords-and-Ladies	Henham P SE	TL5528	1	2008
Essex Field Club	<i>Arum maculatum</i>	flowering plant	Lords-and-Ladies	Henham	TL5428	1	1996
Essex Field Club	<i>Arum maculatum</i>	flowering plant	Lords-and-Ladies	Elsenham, general	TL5525	1	1999
Essex Field Club	<i>Arum maculatum</i>	flowering plant	Lords-and-Ladies	Elsenham M NW	TL5425	1	1997

Essex Field Club	<i>Arum maculatum</i>	flowering plant	Lords-and-Ladies	Fuller's End Elsenham	TL5325	1	1999
Essex Field Club	<i>Arum maculatum</i>	flowering plant	Lords-and-Ladies	Broxted T SW	TL5626	1	1998
Essex Field Club	<i>Arum maculatum</i>	flowering plant	Lords-and-Ladies	Henham, Elsenham and Broxted	TL5526	1	1998
Essex Field Club	<i>Arum maculatum</i>	flowering plant	Lords-and-Ladies	Elsenham	TL5326	1	1996
Essex Field Club	<i>Arum maculatum</i>	flowering plant	Lords-and-Ladies	Henham and Elsenham	TL5327	1	1996
Essex Field Club	<i>Arum maculatum</i>	flowering plant	Lords-and-Ladies	Henham & Elsenham, Cat's Lane	TL5426	1	1993
Essex Birdwatching Society	<i>Asio flammeus</i>	bird	Short-eared Owl	Barley Common, nr Elsenham	TL5326	1	2015
Essex Field Club	<i>Asiraca clavicornis</i>	insect - true bug (Hemiptera)		Elsenham Old Sand Pit, north	TL543270	1	2008
Essex Field Club	<i>Asplenium scolopendrium</i>	fern	Hart's-tongue	Henham & Elsenham, Cat's Lane	TL5426	1	1993
Essex Field Club	<i>Atethmia centrigo</i>	insect - moth	Centre-barred Sallow	Pledgdon Green	TL562268	3	2022
Essex Field Club	<i>Atethmia centrigo</i>	insect - moth	Centre-barred Sallow	Pledgdon Green	TL562269	2	2020
Essex Field Club	<i>Athyrium filix-femina</i>	fern	Lady-fern	Broxted, Henham and Chickney incl: Hawland Wood T NW	TL5627	1	2002
Essex Field Club	<i>Atractotomus mali</i>	insect - true bug (Hemiptera)		Elsenham Old Sand Pit, north	TL543270	2	2008
Essex Field Club	<i>Atrichum undulatum</i>	moss	Common Smoothcap	Eastend Wood west	TL5525	1	1980
Essex Field Club	<i>Atriplex patula</i>	flowering plant	Common Orache	Henham N NE	TL5527	1	1997
Essex Field Club	<i>Atriplex patula</i>	flowering plant	Common Orache	Broxted, Henham and Chickney incl: Hawland Wood T NW	TL5627	1	2002
Essex Field Club	<i>Atriplex patula</i>	flowering plant	Common Orache	Elsenham M NW	TL5425	1	1997
Essex Field Club	<i>Atriplex patula</i>	flowering plant	Common Orache	Henham, Elsenham and Broxted	TL5526	1	1998
Essex Field Club	<i>Atriplex patula</i>	flowering plant	Common Orache	Elsenham	TL5326	1	1996
Essex Field Club	<i>Atriplex patula</i>	flowering plant	Common Orache	Henham & Elsenham	TL5426	1	1998
Essex Field Club	<i>Atriplex patula</i>	flowering plant	Common Orache	Henham N NW	TL5427	1	1997
Essex Field Club	<i>Atriplex patula</i>	flowering plant	Common Orache	Broxted T SW	TL5626	1	1998
Essex Field Club	<i>Atriplex prostrata</i>	flowering plant	Spear-leaved Orache	Henham	TL5428	1	1996
Essex Field Club	<i>Atriplex prostrata</i>	flowering plant	Spear-leaved Orache	Henham N NE	TL5527	1	1997
Essex Field Club	<i>Atriplex prostrata</i>	flowering plant	Spear-leaved Orache	Henham P SW	TL5428	1	1996
Essex Field Club	<i>Atriplex prostrata</i>	flowering plant	Spear-leaved Orache	Elsenham H NE	TL5325	1	1997
Essex Field Club	<i>Atriplex prostrata</i>	flowering plant	Spear-leaved Orache	Elsenham M NW	TL5425	1	1997
Essex Field Club	<i>Atriplex prostrata</i>	flowering plant	Spear-leaved Orache	Elsenham, general	TL5525	1	1988
Essex Field Club	<i>Atriplex prostrata</i>	flowering plant	Spear-leaved Orache	Broxted T SW	TL5626	1	2001
Essex Field Club	<i>Atriplex prostrata</i>	flowering plant	Spear-leaved Orache	Elsenham	TL5326	1	1996
Essex Field Club	<i>Atriplex prostrata</i>	flowering plant	Spear-leaved Orache	Henham and Elsenham	TL5327	1	1996
Essex Field Club	<i>Atriplex prostrata</i>	flowering plant	Spear-leaved Orache	Henham N NW	TL5427	1	1997

Essex Field Club	<i>Autographa gamma</i>	insect - moth	Silver Y	Pledgdon Green	TL562269	4	2021
Essex Field Club	<i>Autographa gamma</i>	insect - moth	Silver Y	Pledgdon Green	TL562269	1	2019
Essex Field Club	<i>Autographa gamma</i>	insect - moth	Silver Y	Pledgdon Green	TL562268	2	2019
Essex Field Club	<i>Autographa jota</i>	insect - moth	Plain Golden Y	Henham	TL5327	1	1951
Essex Field Club	<i>Autographa pulchrina</i>	insect - moth	Beautiful Golden Y	Henham	TL5327	1	1951
Essex Field Club	<i>Avena fatua</i>	flowering plant	Wild-oat	Elsenham M NW	TL5425	1	1997
Essex Field Club	<i>Avena fatua</i>	flowering plant	Wild-oat	Henham, Elsenham and Broxted	TL5526	1	1998
Essex Field Club	<i>Avena fatua</i>	flowering plant	Wild-oat	Elsenham	TL5326	1	1996
Essex Field Club	<i>Avena fatua</i>	flowering plant	Wild-oat	Henham and Elsenham	TL5327	1	1996
Essex Field Club	<i>Avena fatua</i>	flowering plant	Wild-oat	Elsenham, general	TL5525	1	1988
Essex Field Club	<i>Avena fatua</i>	flowering plant	Wild-oat	Henham	TL5428	1	1996
Essex Field Club	<i>Avena fatua</i>	flowering plant	Wild-oat	Henham N NE	TL5527	1	1997
Essex Field Club	<i>Avena fatua</i>	flowering plant	Wild-oat	Broxted, Henham and Chickney incl: Hawland Wood T NW	TL5627	1	2002
Essex Field Club	<i>Avena fatua</i>	flowering plant	Wild-oat	Henham N NW	TL5427	1	1997
Essex Field Club	<i>Avena fatua</i>	flowering plant	Wild-oat	Henham P SW	TL5428	2	1996
Essex Field Club	<i>Avena sativa</i>	flowering plant	Oat	Henham	TL5428	1	1996
Essex Field Club	<i>Axylia putris</i>	insect - moth	Flame	Henham	TL5327	1	1951
Essex Field Club	<i>Axylia putris</i>	insect - moth	Flame	Pledgdon Green	TL562268	1	2022
Essex Field Club	<i>Ballota nigra</i>	flowering plant	Black Horehound	Henham P SE	TL5528	1	1996
Essex Field Club	<i>Ballota nigra</i>	flowering plant	Black Horehound	Henham P SW	TL5428	1	1996
Essex Field Club	<i>Ballota nigra</i>	flowering plant	Black Horehound	Henham	TL5428	1	1996
Essex Field Club	<i>Ballota nigra</i>	flowering plant	Black Horehound	Elsenham H NE	TL5325	1	1997
Essex Field Club	<i>Ballota nigra</i>	flowering plant	Black Horehound	Fuller's End Elsenham	TL5325	1	1999
Essex Field Club	<i>Ballota nigra</i>	flowering plant	Black Horehound	Henham N NE	TL5527	1	1997
Essex Field Club	<i>Ballota nigra</i>	flowering plant	Black Horehound	Elsenham	TL5326	1	1996
Essex Field Club	<i>Ballota nigra</i>	flowering plant	Black Horehound	Henham and Elsenham	TL5327	1	1996
Essex Field Club	<i>Ballota nigra</i>	flowering plant	Black Horehound	Henham & Elsenham	TL5426	1	1998
Essex Field Club	<i>Ballota nigra</i>	flowering plant	Black Horehound	Henham N NW	TL5427	1	1997
Essex Field Club	<i>Barbarea vulgaris</i>	flowering plant	Winter-cress	Broxted T SW	TL5626	1	2001
Essex Field Club	<i>Barbarea vulgaris</i>	flowering plant	Winter-cress	Elsenham M NW	TL5425	1	1997
Essex Field Club	<i>Barbarea vulgaris</i>	flowering plant	Winter-cress	Elsenham, general	TL5525	1	1999
Essex Field Club	<i>Barbarea vulgaris</i>	flowering plant	Winter-cress	Henham P SW	TL5428	1	1996
Essex Field Club	<i>Barbarea vulgaris</i>	flowering plant	Winter-cress	Henham N NW	TL5427	1	1997
Essex Field Club	<i>Barbarea vulgaris</i>	flowering plant	Winter-cress	Henham N NE	TL5527	1	1997
Essex Field Club	<i>Barbarea vulgaris</i>	flowering plant	Winter-cress	Broxted, Henham and Chickney incl: Hawland Wood T NW	TL5627	1	2002
Essex Field Club	<i>Barbarea vulgaris</i>	flowering plant	Winter-cress	Henham, Elsenham and Broxted	TL5526	1	1998
Essex Field Club	<i>Barbarea vulgaris</i>	flowering plant	Winter-cress	Henham and Elsenham	TL5327	1	1996

Essex Field Club	<i>Barbula unguiculata</i>	moss	Bird's-claw Beard-moss	Eastend Wood west	TL5525	1	1980
Essex Field Club	<i>Barbula unguiculata</i>	moss	Bird's-claw Beard-moss	Henham Church	TL544285	1	1996
Essex Field Club	<i>Bellis perennis</i>	flowering plant	Daisy	Henham P SE	TL5528	1	1996
Essex Field Club	<i>Bellis perennis</i>	flowering plant	Daisy	Henham P SW	TL5428	1	1996
Essex Field Club	<i>Bellis perennis</i>	flowering plant	Daisy	Henham	TL5428	1	1996
Essex Field Club	<i>Bellis perennis</i>	flowering plant	Daisy	Elsenham M NW	TL5425	1	1997
Essex Field Club	<i>Bellis perennis</i>	flowering plant	Daisy	Fuller's End Elsenham	TL5325	1	1999
Essex Field Club	<i>Bellis perennis</i>	flowering plant	Daisy	Elsenham H NE	TL5325	1	1997
Essex Field Club	<i>Bellis perennis</i>	flowering plant	Daisy	Elsenham, general	TL5525	1	1988
Essex Field Club	<i>Bellis perennis</i>	flowering plant	Daisy	Broxted T SW	TL5626	1	1998
Essex Field Club	<i>Bellis perennis</i>	flowering plant	Daisy	Henham N NE	TL5527	1	1997
Essex Field Club	<i>Bellis perennis</i>	flowering plant	Daisy	Broxted, Henham and Chickney incl: Hawland Wood T NW	TL5627	1	2002
Essex Field Club	<i>Bellis perennis</i>	flowering plant	Daisy	Elsenham	TL5326	1	1996
Essex Field Club	<i>Bellis perennis</i>	flowering plant	Daisy	Henham and Elsenham	TL5327	1	1996
Essex Field Club	<i>Bellis perennis</i>	flowering plant	Daisy	Henham & Elsenham	TL5426	1	1998
Essex Field Club	<i>Bellis perennis</i>	flowering plant	Daisy	Henham N NW	TL5427	1	1997
Essex Field Club	<i>Beris vallata</i>	insect - true fly (Diptera)		Elsenham Old Sand Pit, south	TL5426	3	2008
Essex Field Club	<i>Bethylus cephalotes</i>	insect - hymenopteran	a solitary wasp	Elsenham Old Sand Pit, south	TL5426	1	2008
Essex Field Club	<i>Betula pendula</i>	flowering plant	Silver Birch	Broxted, Pledgden Wood SSSI only	TL559263	1	1998
Essex Field Club	<i>Betula pendula</i>	flowering plant	Silver Birch	Henham P SW	TL5428	1	1996
Essex Field Club	<i>Betula pendula</i>	flowering plant	Silver Birch	Henham	TL5428	1	1996
Essex Field Club	<i>Betula pendula</i>	flowering plant	Silver Birch	Elsenham M NW	TL5425	1	1997
Essex Field Club	<i>Betula pendula</i>	flowering plant	Silver Birch	Elsenham H NE	TL5325	1	1999
Essex Field Club	<i>Betula pendula</i>	flowering plant	Silver Birch	Elsenham, general	TL5525	1	1999
Essex Field Club	<i>Betula pendula</i>	flowering plant	Silver Birch	Henham, Elsenham and Broxted	TL5526	1	1998
Essex Field Club	<i>Betula pendula</i>	flowering plant	Silver Birch	Elsenham	TL5326	1	1996
Essex Field Club	<i>Betula pendula</i>	flowering plant	Silver Birch	Henham and Elsenham	TL5327	1	1996
Essex Field Club	<i>Betula pendula</i>	flowering plant	Silver Birch	Henham & Elsenham, Cat's Lane	TL5426	1	1993
Essex Field Club	<i>Betula pubescens</i> <i>subsp. pubescens</i>	flowering plant	Downy Birch	Broxted, Pledgden Wood SSSI only	TL559263	1	1998
Essex Field Club	<i>Betula pubescens</i> <i>subsp. pubescens</i>	flowering plant	Downy Birch	Henham, Elsenham and Broxted	TL5526	1	1998
Essex Field Club	<i>Biston betularia</i>	insect - moth	Peppered Moth	Henham	TL5327	1	1951
Essex Field Club	<i>Biston betularia</i>	insect - moth	Peppered Moth	Pledgdon Green	TL562268	2	2021
Essex Field Club	<i>Biston betularia</i>	insect - moth	Peppered Moth	Pledgdon Green	TL562269	1	2021
Essex Field Club	<i>Biston strataria</i>	insect - moth	Oak Beauty	Pledgdon Green	TL562268	2	2022
Essex Field Club	<i>Blastobasis adustella</i>	insect - moth	a moth	Pledgdon Green	TL562268	1	2020

Essex Field Club	<i>Blastobasis adustella</i>	insect - moth	a moth	Pledgdon Green	TL562269	1	2020
Essex Field Club	<i>Bombus hortorum</i>	insect - hymenopteran	Small Garden Bumblebee	Elsenham Old Sand Pit, south	TL5426	1	2008
Essex Field Club	<i>Bombus lapidarius</i>	insect - hymenopteran	Red-tailed Bumblebee	Elsenham Old Sand Pit, north	TL543270	2	2008
Essex Field Club	<i>Bombus lapidarius</i>	insect - hymenopteran	Red-tailed Bumblebee	Elsenham Old Sand Pit, south	TL5426	3	2008
Essex Field Club	<i>Bombus lucorum sens. lat.</i>	insect - hymenopteran	White-tailed Bumblebee	Elsenham Old Sand Pit, south	TL5426	2	2008
Essex Field Club	<i>Bombus lucorum sens. lat.</i>	insect - hymenopteran	White-tailed Bumblebee	Elsenham Old Sand Pit, north	TL543270	2	2008
Essex Field Club	<i>Bombus pascuorum</i>	insect - hymenopteran	Common Carder Bee	Elsenham Old Sand Pit, north	TL543270	3	2008
Essex Field Club	<i>Bombus pascuorum</i>	insect - hymenopteran	Common Carder Bee	Elsenham Old Sand Pit, south	TL5426	2	2008
Essex Field Club	<i>Bombus pascuorum</i>	insect - hymenopteran	Common Carder Bee	Henham	TL534282	1	2018
Essex Field Club	<i>Bombus terrestris</i>	insect - hymenopteran	Buff-tailed Bumblebee	Elsenham Old Sand Pit, north	TL543270	1	2008
Essex Field Club	<i>Bombus terrestris</i>	insect - hymenopteran	Buff-tailed Bumblebee	Elsenham	TL533265	1	2019
Essex Field Club	<i>Bombus vestalis</i>	insect - hymenopteran	Vestal Cuckoo Bee	Elsenham Old Sand Pit, south	TL5426	1	2008
Essex Field Club	<i>Bombus vestalis</i>	insect - hymenopteran	Vestal Cuckoo Bee	Elsenham Old Sand Pit, north	TL543270	1	2008
Essex Field Club	<i>Bombylius major</i>	insect - true fly (Diptera)		Eastend Wood	TL5525	1	1994
Essex Field Club	<i>Bombylius major</i>	insect - true fly (Diptera)		Elsenham Sand Pit	TL5426	1	1995
Essex Field Club	<i>Borago officinalis</i>	flowering plant	Borage	Elsenham	TL5326	1	1996
Essex Field Club	<i>Brachyopa scutellaris</i>	insect - true fly (Diptera)	a hoverfly	Elsenham, sand quarry	TL5426	1	1995
Essex Field Club	<i>Brachypodium sylvaticum</i>	flowering plant	False-brome	Henham N NW	TL5427	1	1997
Essex Field Club	<i>Brachypodium sylvaticum</i>	flowering plant	False-brome	Henham P SW	TL5428	1	1996
Essex Field Club	<i>Brachypodium sylvaticum</i>	flowering plant	False-brome	Henham P SE	TL5528	1	1996
Essex Field Club	<i>Brachypodium sylvaticum</i>	flowering plant	False-brome	Henham	TL5428	1	1996
Essex Field Club	<i>Brachypodium sylvaticum</i>	flowering plant	False-brome	Broxted T SW	TL5626	1	1998
Essex Field Club	<i>Brachypodium sylvaticum</i>	flowering plant	False-brome	Broxted, Pledgden Wood SSSI only	TL559263	1	1998
Essex Field Club	<i>Brachypodium sylvaticum</i>	flowering plant	False-brome	Broxted, Henham and Chickney incl: Hawland Wood T NW	TL5627	1	2002
Essex Field Club	<i>Brachypodium sylvaticum</i>	flowering plant	False-brome	Henham N NE	TL5527	1	1997
Essex Field Club	<i>Brachypodium sylvaticum</i>	flowering plant	False-brome	Henham, Elsenham and Broxted	TL5526	1	1998
Essex Field Club	<i>Brachypodium sylvaticum</i>	flowering plant	False-brome	Henham and Elsenham	TL5327	1	1996

Essex Field Club	<i>Brachypodium sylvaticum</i>	flowering plant	False-brome	Henham & Elsenham, Cat's Lane	TL5426	1	1993
Essex Field Club	<i>Brachypodium sylvaticum</i>	flowering plant	False-brome	Elsenham M NW	TL5425	1	1997
Essex Field Club	<i>Brachypodium sylvaticum</i>	flowering plant	False-brome	Elsenham H NE	TL5325	1	1997
Essex Field Club	<i>Brachypodium sylvaticum</i>	flowering plant	False-brome	Elsenham, general	TL5525	1	1988
Essex Field Club	<i>Brachytheciastrum velutinum</i>	moss	Velvet Feather-moss	Chickney, Hawland Wood	TL5627	1	1996
Essex Field Club	<i>Brachythecium rutabulum</i>	moss	Rough-stalked Feather-moss	Chickney, Hawland Wood	TL5627	1	1996
Essex Field Club	<i>Brachythecium rutabulum</i>	moss	Rough-stalked Feather-moss	Henham Church	TL544285	1	1996
Essex Field Club	<i>Brachythecium rutabulum</i>	moss	Rough-stalked Feather-moss	Eastend Wood west	TL5525	1	1980
Essex Birdwatching Society	<i>Branta bernicla bernicla</i>	bird	Brent Goose	TSM - White Barn	TL5626	1	2013
Essex Birdwatching Society	<i>Branta canadensis</i>	bird	Canada Goose	Elsenham Golf Club	TL5426	1	2015
Essex Field Club	<i>Brassica napus subsp. oleifera</i>	flowering plant	Oil-seed Rape	Henham P SW	TL5428	1	1996
Essex Field Club	<i>Brassica napus subsp. oleifera</i>	flowering plant	Oil-seed Rape	Henham P SE	TL5528	1	2008
Essex Field Club	<i>Brassica napus subsp. oleifera</i>	flowering plant	Oil-seed Rape	Henham N NW	TL5427	1	1997
Essex Field Club	<i>Brassica napus subsp. oleifera</i>	flowering plant	Oil-seed Rape	Elsenham, general	TL5525	1	1990
Essex Field Club	<i>Brassica napus subsp. oleifera</i>	flowering plant	Oil-seed Rape	Henham N NE	TL5527	1	1997
Essex Field Club	<i>Brassica napus subsp. oleifera</i>	flowering plant	Oil-seed Rape	Henham, Elsenham and Broxted	TL5526	1	1998
Essex Field Club	<i>Brassica napus subsp. oleifera</i>	flowering plant	Oil-seed Rape	Elsenham	TL5326	1	1996
Essex Field Club	<i>Brassica napus subsp. oleifera</i>	flowering plant	Oil-seed Rape	Henham & Elsenham	TL5426	1	1998
Essex Field Club	<i>Briza media</i>	flowering plant	Quaking-grass	Henham, Pledgdon Green T SW	TL5626	1	2002
Essex Field Club	<i>Bromopsis erecta</i>	flowering plant	Upright Brome	Henham P SW	TL5428	1	1996
Essex Field Club	<i>Bromopsis inermis subsp. inermis</i>	flowering plant	Hungarian Brome	Elsenham, general	TL5525	1	2007
Essex Field Club	<i>Bromopsis ramosa</i>	flowering plant	Hairy-brome	Elsenham H NE	TL5325	1	1997
Essex Field Club	<i>Bromopsis ramosa</i>	flowering plant	Hairy-brome	Elsenham M NW	TL5425	1	1997

Essex Field Club	<i>Bromopsis ramosa</i>	flowering plant	Hairy-brome	Fuller's End Elsenham	TL5325	1	1999
Essex Field Club	<i>Bromopsis ramosa</i>	flowering plant	Hairy-brome	Broxted T SW	TL5626	1	2001
Essex Field Club	<i>Bromopsis ramosa</i>	flowering plant	Hairy-brome	Henham P SE	TL5528	1	1996
Essex Field Club	<i>Bromopsis ramosa</i>	flowering plant	Hairy-brome	Henham P SW	TL5428	1	1996
Essex Field Club	<i>Bromopsis ramosa</i>	flowering plant	Hairy-brome	Henham	TL5428	1	1996
Essex Field Club	<i>Bromopsis ramosa</i>	flowering plant	Hairy-brome	Broxted, Henham and Chickney incl: Hawland Wood T NW	TL5627	1	2002
Essex Field Club	<i>Bromopsis ramosa</i>	flowering plant	Hairy-brome	Henham, Elsenham and Broxted	TL5526	1	1998
Essex Field Club	<i>Bromopsis ramosa</i>	flowering plant	Hairy-brome	Elsenham	TL5326	1	1996
Essex Field Club	<i>Bromopsis ramosa</i>	flowering plant	Hairy-brome	Henham and Elsenham	TL5327	1	1996
Essex Field Club	<i>Bromopsis ramosa</i>	flowering plant	Hairy-brome	Henham & Elsenham	TL5426	1	1998
Essex Field Club	<i>Bromus commutatus</i>	flowering plant	Meadow Brome	Henham P SE	TL5528	1	2008
Essex Field Club	<i>Bromus commutatus</i>	flowering plant	Meadow Brome	Broxted T SW	TL5626	1	2001
Essex Field Club	<i>Bromus commutatus</i>	flowering plant	Meadow Brome	Henham N NE	TL5527	1	1997
Essex Field Club	<i>Bromus commutatus</i>	flowering plant	Meadow Brome	Elsenham	TL5326	1	1996
Essex Field Club	<i>Bromus hordeaceus</i>	flowering plant	Soft-brome	Elsenham	TL5326	1	1996
Essex Field Club	<i>Bromus hordeaceus</i>	flowering plant	Soft-brome	Henham	TL5428	1	1996
Essex Field Club	<i>Bromus hordeaceus</i>	flowering plant	Soft-brome	Elsenham H NE	TL5325	1	1999
Essex Field Club	<i>Bromus hordeaceus</i>	flowering plant	Soft-brome	Elsenham, general	TL5525	1	1999
Essex Field Club	<i>Bromus hordeaceus</i>	flowering plant	Soft-brome	Henham N NE	TL5527	1	1997
Essex Field Club	<i>Bromus hordeaceus</i>	flowering plant	Soft-brome	Henham N NW	TL5427	1	1997
Essex Field Club	<i>Bromus hordeaceus</i>	flowering plant	Soft-brome	Henham P SE	TL5528	1	1996
Essex Field Club	<i>Bromus hordeaceus subsp. hordeaceus</i>	flowering plant	Common Soft-brome	Henham and Elsenham	TL5327	1	2000
Essex Field Club	<i>Bromus hordeaceus subsp. hordeaceus</i>	flowering plant	Common Soft-brome	Henham P SW	TL5428	1	1996
Essex Field Club	<i>Bromus hordeaceus subsp. hordeaceus</i>	flowering plant	Common Soft-brome	Henham, Pledgdon Green T SW	TL5626	1	2002
Essex Field Club	<i>Brunnera macrophylla</i>	flowering plant	Great Forget-me-not	Henham P SW	TL5428	1	1996
Essex Field Club	<i>Bryonia dioica</i>	flowering plant	White Bryony	Henham	TL5428	1	1996
Essex Field Club	<i>Bryonia dioica</i>	flowering plant	White Bryony	Henham, Elsenham and Broxted	TL5526	1	1998
Essex Field Club	<i>Bryonia dioica</i>	flowering plant	White Bryony	Elsenham	TL5326	1	1996
Essex Field Club	<i>Bryonia dioica</i>	flowering plant	White Bryony	Henham and Elsenham	TL5327	1	1996
Essex Field Club	<i>Bryonia dioica</i>	flowering plant	White Bryony	Henham & Elsenham	TL5426	1	1998
Essex Field Club	<i>Bryonia dioica</i>	flowering plant	White Bryony	Elsenham H NE	TL5325	1	1997
Essex Field Club	<i>Bryonia dioica</i>	flowering plant	White Bryony	Elsenham M NW	TL5425	1	1999
Essex Field Club	<i>Bryonia dioica</i>	flowering plant	White Bryony	Fuller's End Elsenham	TL5325	1	1999
Essex Field Club	<i>Bryonia dioica</i>	flowering plant	White Bryony	Broxted T SW	TL5626	1	1998
Essex Field Club	<i>Bryonia dioica</i>	flowering plant	White Bryony	Henham P SW	TL5428	1	1996
Essex Field Club	<i>Bryonia dioica</i>	flowering plant	White Bryony	Henham P SE	TL5528	1	2008

Essex Field Club	<i>Bryonia dioica</i>	flowering plant	White Bryony	Henham N NE	TL5527	1	1997
Essex Field Club	<i>Bryonia dioica</i>	flowering plant	White Bryony	Broxted, Henham and Chickney incl: Hawland Wood T NW	TL5627	1	2002
Essex Field Club	<i>Bryotropha affinis</i>	insect - moth	a moth	Elsenham Sand Pits (derelict)	TL5426	1	2008
Essex Field Club	<i>Bryum argenteum</i>	moss	Silver-moss	Henham Church	TL544285	1	1996
Essex Field Club	<i>Bryum capillare</i>	moss	Capillary Thread-moss	Henham Church	TL544285	1	1996
Essex Field Club	<i>Bryum dichotomum</i>	moss	Bicoloured Bryum	Henham Church	TL544285	1	1996
Essex Field Club	<i>Bryum klinggraeffii</i>	moss	Raspberry Bryum	Eastend Wood west	TL5525	1	1980
Essex Field Club	<i>Bryum moravicum</i>	moss	Flabby Thread-moss	Chickney, Hawland Wood	TL5627	2	1996
Essex Field Club	<i>Bryum rubens</i>	moss	Crimson-tuber Thread-moss	Eastend Wood west	TL5525	1	1980
Essex Field Club	<i>Bryum rubens</i>	moss	Crimson-tuber Thread-moss	Henham Church	TL544285	1	1996
Essex Field Club	<i>Buddleja davidii</i>	flowering plant	Butterfly-bush	Henham P SW	TL5428	1	1996
Essex Field Club	<i>Buddleja davidii</i>	flowering plant	Butterfly-bush	Henham	TL5428	1	1996
Essex Field Club	<i>Buddleja davidii</i>	flowering plant	Butterfly-bush	Elsenham	TL5326	1	1996
Essex Field Club	<i>Buddleja davidii</i>	flowering plant	Butterfly-bush	Henham and Elsenham	TL5327	1	1996
EFC/EARG	<i>Bufo bufo</i>	amphibian	Common Toad	Henham Village Ponds	TL546285	1	2019
Essex Birdwatching Society	<i>Buteo buteo</i>	bird	Buzzard	Elsenham Golf Club	TL5426	1	2015
Essex Birdwatching Society	<i>Buteo buteo</i>	bird	Buzzard	M11 Elsenham	TL5326	2	2022
Essex Birdwatching Society	<i>Buteo buteo</i>	bird	Buzzard	Elsenham	TL5327	1	2022
Essex Field Club	<i>Buxus sempervirens</i>	flowering plant	Box	Elsenham M NW	TL5425	1	1997
Essex Field Club	<i>Cabera exanthemata</i>	insect - moth	Common Wave	Henham	TL5327	1	1951
Essex Field Club	<i>Cabera exanthemata</i>	insect - moth	Common Wave	Pledgdon Green	TL562269	1	2020
Essex Field Club	<i>Cabera pusaria</i>	insect - moth	Common White Wave	Henham	TL5327	1	1951
Essex Field Club	<i>Calendula officinalis</i>	flowering plant	Pot Marigold	Henham N NW	TL5427	1	1997
Essex Field Club	<i>Calendula officinalis</i>	flowering plant	Pot Marigold	Elsenham	TL5326	1	1996
Essex Birdwatching Society	<i>Calidris alpina</i>	bird	Dunlin	TSM - White Barn	TL5626	1	2013
Essex Field Club	<i>Calliteara pudibunda</i>	insect - moth	Pale Tussock	Pledgdon Green	TL562268	3	2022
Essex Field Club	<i>Calliteara pudibunda</i>	insect - moth	Pale Tussock	Pledgdon Green	TL562269	3	2021
Essex Field Club	<i>Calliteara pudibunda</i>	insect - moth	Pale Tussock	Pledgdon Green	TL562268	1	2020
Essex Field Club	<i>Calliteara pudibunda</i>	insect - moth	Pale Tussock	Henham	TL5327	1	1951
Essex Field Club	<i>Callitriche agg.</i>	flowering plant	Water-starwort	Henham P SW	TL5428	1	1996
Essex Field Club	<i>Callitriche agg.</i>	flowering plant	Water-starwort	Elsenham M NW	TL5425	1	1997
Essex Field Club	<i>Caltha palustris subsp. polypetala</i>	flowering plant		Henham P SW	TL5428	1	1996
Essex Field Club	<i>Calvia quattuordecimguttata</i>	insect - beetle (Coleoptera)	Cream-spot Ladybird	Elsenham Old Sand Pit, south	TL5426	1	2008
Essex Field Club	<i>Calystegia sepium</i>	flowering plant	Hedge Bindweed	Henham P SE	TL5528	1	1996
Essex Field Club	<i>Calystegia sepium</i>	flowering plant	Hedge Bindweed	Henham P SW	TL5428	1	1996

Essex Field Club	<i>Calystegia sepium</i>	flowering plant	Hedge Bindweed	Henham	TL5428	1	1996
Essex Field Club	<i>Calystegia sepium</i>	flowering plant	Hedge Bindweed	Elsenham H NE	TL5325	1	1997
Essex Field Club	<i>Calystegia sepium</i>	flowering plant	Hedge Bindweed	Henham N NE	TL5527	1	1997
Essex Field Club	<i>Calystegia sepium</i>	flowering plant	Hedge Bindweed	Henham and Elsenham	TL5327	1	1996
Essex Field Club	<i>Calystegia sepium</i>	flowering plant	Hedge Bindweed	Broxted T SW	TL5626	1	2001
Essex Field Club	<i>Calystegia sepium</i>	flowering plant	Hedge Bindweed	Henham N NW	TL5427	1	1997
Essex Field Club	<i>Calystegia sepium</i> <i>subsp. sepium</i>	flowering plant	Hedge Bindweed	Elsenham, general	TL5525	1	1988
Essex Field Club	<i>Calystegia silvatica</i>	flowering plant	Large Bindweed	Elsenham H NE	TL5325	1	1997
Essex Field Club	<i>Calystegia silvatica</i>	flowering plant	Large Bindweed	Broxted T SW	TL5626	1	2001
Essex Field Club	<i>Calystegia silvatica</i>	flowering plant	Large Bindweed	Elsenham	TL5326	1	1996
Essex Field Club	<i>Calystegia silvatica</i>	flowering plant	Large Bindweed	Henham and Elsenham	TL5327	1	1996
Essex Field Club	<i>Campaea margaritaria</i>	insect - moth	Light Emerald	Pledgdon Green	TL562268	2	2021
Essex Field Club	<i>Campaea margaritaria</i>	insect - moth	Light Emerald	Pledgdon Green	TL562269	2	2021
Essex Field Club	<i>Campanula</i> <i>rapunculoides</i>	flowering plant	Creeping Bellflower	Henham and Elsenham	TL5327	1	1996
Essex Field Club	<i>Campiglossa malaris</i>	insect - true fly (Diptera)		Elsenham Old Sand Pit, north	TL543270	1	2008
Essex Field Club	<i>Camptogramma</i> <i>bilineata</i>	insect - moth	Yellow Shell	Pledgdon Green	TL562269	1	2020
Essex Field Club	<i>Campyloneura virgula</i>	insect - true bug (Hemiptera)		Elsenham Old Sand Pit, north	TL543270	1	2008
Essex Field Club	<i>Campyloneura virgula</i>	insect - true bug (Hemiptera)		Elsenham Old Sand Pit, south	TL5426	1	2008
Essex Field Club	<i>Campylopus flexuosus</i>	moss	Rusty Swan-neck Moss	Henham & Elsenham	TL5426	1	1998
Essex Field Club	<i>Cantharis cryptica</i>	insect - beetle (Coleoptera)		Elsenham Old Sand Pit, south	TL5426	1	2008
Essex Field Club	<i>Cantharis cryptica</i>	insect - beetle (Coleoptera)		Elsenham Old Sand Pit, north	TL543270	1	2008
Essex Field Club	<i>Cantharis livida</i>	insect - beetle (Coleoptera)		Elsenham Old Sand Pit, south	TL5426	1	2008
Essex Field Club	<i>Cantharis rufa</i>	insect - beetle (Coleoptera)		Elsenham Old Sand Pit, south	TL5426	1	2008
Essex Field Club	<i>Capsella</i> <i>bursa-pastoris</i>	flowering plant	Shepherd's-purse	Henham N NW	TL5427	1	1997
Essex Field Club	<i>Capsella</i> <i>bursa-pastoris</i>	flowering plant	Shepherd's-purse	Elsenham,[Eastend Wood]	TL5525	1	1994
Essex Field Club	<i>Capsella</i> <i>bursa-pastoris</i>	flowering plant	Shepherd's-purse	Elsenham H NE	TL5325	1	1997
Essex Field Club	<i>Capsella</i> <i>bursa-pastoris</i>	flowering plant	Shepherd's-purse	Elsenham M NW	TL5425	1	1997
Essex Field Club	<i>Capsella</i> <i>bursa-pastoris</i>	flowering plant	Shepherd's-purse	Fuller's End Elsenham	TL5325	1	1999

Essex Field Club	<i>Capsella bursa-pastoris</i>	flowering plant	Shepherd's-purse	Elsenham, general	TL5525	2	2007
Essex Field Club	<i>Capsella bursa-pastoris</i>	flowering plant	Shepherd's-purse	Henham P SW	TL5428	1	1996
Essex Field Club	<i>Capsella bursa-pastoris</i>	flowering plant	Shepherd's-purse	Henham P SE	TL5528	1	1996
Essex Field Club	<i>Capsella bursa-pastoris</i>	flowering plant	Shepherd's-purse	Henham	TL5428	1	1996
Essex Field Club	<i>Capsella bursa-pastoris</i>	flowering plant	Shepherd's-purse	Broxted T SW	TL5626	1	1998
Essex Field Club	<i>Capsella bursa-pastoris</i>	flowering plant	Shepherd's-purse	Henham N NE	TL5527	1	1997
Essex Field Club	<i>Capsella bursa-pastoris</i>	flowering plant	Shepherd's-purse	Henham, Elsenham and Broxted	TL5526	1	1998
Essex Field Club	<i>Capsella bursa-pastoris</i>	flowering plant	Shepherd's-purse	Elsenham	TL5326	1	1996
Essex Field Club	<i>Capsella bursa-pastoris</i>	flowering plant	Shepherd's-purse	Henham and Elsenham	TL5327	1	1996
Essex Field Club	<i>Capsella bursa-pastoris</i>	flowering plant	Shepherd's-purse	Henham & Elsenham, Cat's Lane	TL5426	1	1993
Essex Field Club	<i>Capsus ater</i>	insect - true bug (Hemiptera)		Elsenham Old Sand Pit, south	TL5426	1	2008
Essex Field Club	<i>Capsus ater</i>	insect - true bug (Hemiptera)		Elsenham Old Sand Pit, north	TL543270	1	2008
Essex Field Club	<i>Caradrina clavipalpis</i>	insect - moth	Pale Mottled Willow	Pledgdon Green	TL562268	3	2022
Essex Field Club	<i>Caradrina morpheus</i>	insect - moth	Mottled Rustic	Henham	TL5327	1	1951
Essex Field Club	<i>Cardamine flexuosa</i>	flowering plant	Wavy Bitter-cress	Elsenham H NE	TL5325	1	1997
Essex Field Club	<i>Cardamine flexuosa</i>	flowering plant	Wavy Bitter-cress	Elsenham, general	TL5525	1	1999
Essex Field Club	<i>Cardamine flexuosa</i>	flowering plant	Wavy Bitter-cress	Henham and Elsenham	TL5327	1	2000
Essex Field Club	<i>Cardamine flexuosa</i>	flowering plant	Wavy Bitter-cress	Broxted, Henham and Chickney incl: Hawland Wood T NW	TL5627	1	2002
Essex Field Club	<i>Cardamine flexuosa</i>	flowering plant	Wavy Bitter-cress	Henham P SW	TL5428	1	1996
Essex Field Club	<i>Cardamine flexuosa</i>	flowering plant	Wavy Bitter-cress	Henham	TL5428	1	1996
Essex Field Club	<i>Cardamine hirsuta</i>	flowering plant	Hairy Bitter-cress	Elsenham, general	TL5525	1	1999
Essex Field Club	<i>Cardamine hirsuta</i>	flowering plant	Hairy Bitter-cress	Henham P SW	TL5428	1	1996
Essex Field Club	<i>Cardamine hirsuta</i>	flowering plant	Hairy Bitter-cress	Henham P SE	TL5528	1	2008
Essex Field Club	<i>Cardamine hirsuta</i>	flowering plant	Hairy Bitter-cress	Elsenham M NW	TL5425	1	1997
Essex Field Club	<i>Cardamine hirsuta</i>	flowering plant	Hairy Bitter-cress	Henham	TL5428	1	1996
Essex Field Club	<i>Cardamine hirsuta</i>	flowering plant	Hairy Bitter-cress	Elsenham	TL5326	1	1996
Essex Field Club	<i>Cardamine hirsuta</i>	flowering plant	Hairy Bitter-cress	Henham and Elsenham	TL5327	1	1996
Essex Field Club	<i>Cardamine hirsuta</i>	flowering plant	Hairy Bitter-cress	Henham & Elsenham	TL5426	1	1998
Essex Field Club	<i>Cardamine hirsuta</i>	flowering plant	Hairy Bitter-cress	Henham N NE	TL5527	1	1997

Essex Field Club	<i>Cardamine pratensis</i>	flowering plant	Cuckooflower	Broxted T SW	TL5626	1	1998
Essex Field Club	<i>Cardamine pratensis</i>	flowering plant	Cuckooflower	Henham and Elsenham	TL5327	1	2000
Essex Field Club	<i>Cardamine pratensis</i>	flowering plant	Cuckooflower	Elsenham M NW	TL5425	1	1997
Essex Field Club	<i>Cardamine pratensis</i>	flowering plant	Cuckooflower	Elsenham, churchyard	TL5425	1	2000
Essex Field Club	<i>Cardamine pratensis</i>	flowering plant	Cuckooflower	Henham & Elsenham	TL5426	1	1998
Essex Field Club	<i>Cardamine pratensis</i>	flowering plant	Cuckooflower	Henham P SE	TL5528	1	1996
Essex Field Club	<i>Cardamine pratensis</i>	flowering plant	Cuckooflower	Henham P SW	TL5428	1	1996
Essex Field Club	<i>Cardamine pratensis</i>	flowering plant	Cuckooflower	Henham	TL5428	1	1996
Essex Birdwatching Society	<i>Carduelis carduelis</i>	bird	Goldfinch	Elsenham Golf Club	TL5426	1	2015
Essex Birdwatching Society	<i>Carduelis carduelis</i>	bird	Goldfinch	Bishops Stortford	TL5327	1	2018
Essex Birdwatching Society	<i>Carduelis flavirostris</i>	bird		TSM - White Barn	TL5626	1	2013
Essex Field Club	<i>Carduus crispus</i>	flowering plant	Wetted Thistle	Henham N NE	TL5527	1	1997
Essex Field Club	<i>Carduus crispus</i>	flowering plant	Wetted Thistle	Henham N NW	TL5427	1	1997
Essex Field Club	<i>Carduus crispus</i>	flowering plant	Wetted Thistle	Elsenham, general	TL5525	1	1999
Essex Field Club	<i>Carduus crispus</i>	flowering plant	Wetted Thistle	Henham and Elsenham	TL5327	1	1996
Essex Field Club	<i>Carduus crispus</i>	flowering plant	Wetted Thistle	Elsenham M NW	TL5425	1	1997
Essex Field Club	<i>Carduus crispus</i>	flowering plant	Wetted Thistle	Fuller's End Elsenham	TL5325	1	1999
Essex Field Club	<i>Carex divulsa</i>	flowering plant	Grey Sedge	Elsenham M NW	TL5425	1	1997
Essex Field Club	<i>Carex divulsa subsp. divulsa</i>	flowering plant	Grey Sedge	Fuller's End Elsenham	TL5325	1	1999
Essex Field Club	<i>Carex flacca</i>	flowering plant	Glaucous Sedge	Elsenham, general	TL5525	1	1999
Essex Field Club	<i>Carex flacca</i>	flowering plant	Glaucous Sedge	Henham P SW	TL5428	1	1996
Essex Field Club	<i>Carex flacca</i>	flowering plant	Glaucous Sedge	Henham	TL5428	1	1996
Essex Field Club	<i>Carex flacca</i>	flowering plant	Glaucous Sedge	Henham, Pledgdon Green T SW	TL5626	1	2002
Essex Field Club	<i>Carex flacca</i>	flowering plant	Glaucous Sedge	Broxted, Henham and Chickney incl: Hawland Wood T NW	TL5627	1	2002
Essex Field Club	<i>Carex flacca</i>	flowering plant	Glaucous Sedge	Henham, Elsenham and Broxted	TL5526	1	1998
Essex Field Club	<i>Carex flacca</i>	flowering plant	Glaucous Sedge	Elsenham	TL5326	1	1996
Essex Field Club	<i>Carex hirta</i>	flowering plant	Hairy Sedge	Henham and Elsenham	TL5327	1	1996
Essex Field Club	<i>Carex hirta</i>	flowering plant	Hairy Sedge	Henham & Elsenham	TL5426	1	1998
Essex Field Club	<i>Carex hirta</i>	flowering plant	Hairy Sedge	Elsenham M NW	TL5425	1	1997
Essex Field Club	<i>Carex hirta</i>	flowering plant	Hairy Sedge	Henham P SW	TL5428	1	1996
Essex Field Club	<i>Carex hirta</i>	flowering plant	Hairy Sedge	Henham P SE	TL5528	1	1996
Essex Field Club	<i>Carex hirta</i>	flowering plant	Hairy Sedge	Henham	TL5428	1	1996
Essex Field Club	<i>Carex otrubae</i>	flowering plant	False Fox-sedge	Broxted, Henham and Chickney incl: Hawland Wood T NW	TL5627	1	2002

Essex Field Club	<i>Carex otrubae</i>	flowering plant	False Fox-sedge	Elsenham M NW	TL5425	1	1999
Essex Field Club	<i>Carex otrubae</i>	flowering plant	False Fox-sedge	Elsenham, general	TL5525	1	1999
Essex Field Club	<i>Carex otrubae</i>	flowering plant	False Fox-sedge	Elsenham	TL5326	1	1996
Essex Field Club	<i>Carex otrubae</i>	flowering plant	False Fox-sedge	Henham and Elsenham	TL5327	1	1996
Essex Field Club	<i>Carex otrubae</i>	flowering plant	False Fox-sedge	Henham P SE	TL5528	1	1996
Essex Field Club	<i>Carex pallescens</i>	flowering plant	Pale Sedge	Elsenham,[Eastend Wood]	TL5525	1	1994
Essex Field Club	<i>Carex pallescens</i>	flowering plant	Pale Sedge	Elsenham, general	TL5525	1	1988
Essex Field Club	<i>Carex pallescens</i>	flowering plant	Pale Sedge	Eastend Wood	TL559255	1	1994
Essex Field Club	<i>Carex paniculata</i>	flowering plant	Greater Tussock-sedge	Elsenham, churchyard	TL5425	1	1862
Essex Field Club	<i>Carex pendula</i>	flowering plant	Pendulous Sedge	Elsenham M NW	TL5425	1	1999
Essex Field Club	<i>Carex pendula</i>	flowering plant	Pendulous Sedge	Elsenham H NE	TL5325	1	1997
Essex Field Club	<i>Carex pendula</i>	flowering plant	Pendulous Sedge	Elsenham, general	TL5525	1	1990
Essex Field Club	<i>Carex pendula</i>	flowering plant	Pendulous Sedge	Henham N NW	TL5427	1	1997
Essex Field Club	<i>Carex pendula</i>	flowering plant	Pendulous Sedge	Broxted T SW	TL5626	1	1998
Essex Field Club	<i>Carex pendula</i>	flowering plant	Pendulous Sedge	Broxted, Pledgden Wood SSSI only	TL559263	1	1998
Essex Field Club	<i>Carex pendula</i>	flowering plant	Pendulous Sedge	Elsenham, pond in hedge	TL530264	1	2009
Essex Field Club	<i>Carex pendula</i>	flowering plant	Pendulous Sedge	Henham P SE	TL5528	1	1996
Essex Field Club	<i>Carex pendula</i>	flowering plant	Pendulous Sedge	Henham P SW	TL5428	1	1996
Essex Field Club	<i>Carex pendula</i>	flowering plant	Pendulous Sedge	Henham	TL5428	1	1996
Essex Field Club	<i>Carex pendula</i>	flowering plant	Pendulous Sedge	Broxted, Henham and Chickney incl: Hawland Wood T NW	TL5627	1	2002
Essex Field Club	<i>Carex pendula</i>	flowering plant	Pendulous Sedge	Henham, Elsenham and Broxted	TL5526	1	1998
Essex Field Club	<i>Carex pendula</i>	flowering plant	Pendulous Sedge	Elsenham	TL5326	1	1996
Essex Field Club	<i>Carex pendula</i>	flowering plant	Pendulous Sedge	Henham and Elsenham	TL5327	1	1996
Essex Field Club	<i>Carex pendula</i>	flowering plant	Pendulous Sedge	Henham & Elsenham, Cat's Lane	TL5426	1	1993
Essex Field Club	<i>Carex pseudocyperus</i>	flowering plant	Cyperus Sedge	Elsenham	TL5326	1	1996
Essex Field Club	<i>Carex pseudocyperus</i>	flowering plant	Cyperus Sedge	Elsenham, pond in hedge	TL530264	1	2009
Essex Field Club	<i>Carex remota</i>	flowering plant	Remote Sedge	Broxted T SW	TL5626	1	1998
Essex Field Club	<i>Carex remota</i>	flowering plant	Remote Sedge	Elsenham M NW	TL5425	1	1999
Essex Field Club	<i>Carex remota</i>	flowering plant	Remote Sedge	Fuller's End Elsenham	TL5325	1	1999
Essex Field Club	<i>Carex remota</i>	flowering plant	Remote Sedge	Elsenham, general	TL5525	1	1999
Essex Field Club	<i>Carex remota</i>	flowering plant	Remote Sedge	Broxted, Henham and Chickney incl: Hawland Wood T NW	TL5627	1	2002
Essex Field Club	<i>Carex remota</i>	flowering plant	Remote Sedge	Elsenham	TL5326	1	1996
Essex Field Club	<i>Carex remota</i>	flowering plant	Remote Sedge	Henham and Elsenham	TL5327	1	1996
Essex Field Club	<i>Carex remota</i>	flowering plant	Remote Sedge	Henham & Elsenham, Cat's Lane	TL5426	1	1993
Essex Field Club	<i>Carex remota</i>	flowering plant	Remote Sedge	Henham P SE	TL5528	1	1996

Essex Field Club	<i>Carex remota</i>	flowering plant	Remote Sedge	Henham P SW	TL5428	1	1996
Essex Field Club	<i>Carex remota</i>	flowering plant	Remote Sedge	Henham	TL5428	1	1996
Essex Field Club	<i>Carex sylvatica</i>	flowering plant	Wood-sedge	Fuller's End Elsenham	TL5325	1	1999
Essex Field Club	<i>Carex sylvatica</i>	flowering plant	Wood-sedge	Elsenham, general	TL5525	1	1990
Essex Field Club	<i>Carex sylvatica</i>	flowering plant	Wood-sedge	Broxted, Pledgden Wood SSSI only	TL559263	1	1998
Essex Field Club	<i>Carex sylvatica</i>	flowering plant	Wood-sedge	Broxted, Henham and Chickney incl: Hawland Wood T NW	TL5627	1	2002
Essex Field Club	<i>Carex sylvatica</i>	flowering plant	Wood-sedge	Henham, Elsenham and Broxted	TL5526	1	1998
Essex Field Club	<i>Carex sylvatica</i>	flowering plant	Wood-sedge	Elsenham	TL5326	1	1996
Essex Field Club	<i>Carex x pseudoaxillaris</i>	flowering plant	<i>C. otrubae x remota</i>	Elsenham, general	TL5525	1	1999
Essex Field Club	<i>Carex x pseudoaxillaris</i>	flowering plant	<i>C. otrubae x remota</i>	Elsenham C.P. Chapel End	TL5525	1	1975
Essex Field Club	<i>Carpinus betulus</i>	flowering plant	Hornbeam	Elsenham H NE	TL5325	1	1997
Essex Field Club	<i>Carpinus betulus</i>	flowering plant	Hornbeam	Elsenham M NW	TL5425	1	1999
Essex Field Club	<i>Carpinus betulus</i>	flowering plant	Hornbeam	Fuller's End Elsenham	TL5325	1	1999
Essex Field Club	<i>Carpinus betulus</i>	flowering plant	Hornbeam	Elsenham, general	TL5525	1	1988
Essex Field Club	<i>Carpinus betulus</i>	flowering plant	Hornbeam	Henham, Elsenham and Broxted	TL5526	1	1998
Essex Field Club	<i>Carpinus betulus</i>	flowering plant	Hornbeam	Elsenham	TL5326	1	1996
Essex Field Club	<i>Carpinus betulus</i>	flowering plant	Hornbeam	Henham and Elsenham	TL5327	1	1996
Essex Field Club	<i>Carpinus betulus</i>	flowering plant	Hornbeam	Broxted T SW	TL5626	1	1998
Essex Field Club	<i>Carpinus betulus</i>	flowering plant	Hornbeam	Broxted, Pledgden Wood SSSI only	TL559263	1	1998
Essex Field Club	<i>Carpinus betulus</i>	flowering plant	Hornbeam	Henham N NE	TL5527	1	1997
Essex Field Club	<i>Carpinus betulus</i>	flowering plant	Hornbeam	Broxted, Henham and Chickney incl: Hawland Wood T NW	TL5627	1	2002
Essex Field Club	<i>Carpinus betulus</i>	flowering plant	Hornbeam	Henham P SE	TL5528	1	1996
Essex Field Club	<i>Cassida vibex</i>	insect - beetle (Coleoptera)		Elsenham Old Sand Pit, north	TL543270	1	2008
Essex Field Club	<i>Catocala nupta</i>	insect - moth	Red Underwing	Pledgdon Green	TL562268	2	2022
Essex Field Club	<i>Catoptria falsella</i>	insect - moth	a moth	Pledgdon Green	TL562269	1	2019
Essex Field Club	<i>Celastrina argiolus</i>	insect - butterfly	Holly Blue	13 Vernon's Close, Henham CM22 6AE	TL5427	1	1992
Essex Field Club	<i>Celastrina argiolus</i>	insect - butterfly	Holly Blue	Elsenham	TL531269	1	2016
Essex Field Club	<i>Celastrina argiolus</i>	insect - butterfly	Holly Blue	Loppingdale, Elsenham: area	TL554256	1	1998
Essex Field Club	<i>Centaurea nigra</i>	flowering plant	Common Knapweed	Henham, Elsenham and Broxted	TL5526	1	1998
Essex Field Club	<i>Centaurea nigra</i>	flowering plant	Common Knapweed	Elsenham	TL5326	1	1996
Essex Field Club	<i>Centaurea nigra</i>	flowering plant	Common Knapweed	Henham and Elsenham	TL5327	1	1996

Essex Field Club	<i>Centaurea nigra</i>	flowering plant	Common Knapweed	Henham & Elsenham, Cat's Lane	TL5426	1	1993
Essex Field Club	<i>Centaurea nigra</i>	flowering plant	Common Knapweed	Henham	TL5428	1	1996
Essex Field Club	<i>Centaurea nigra</i>	flowering plant	Common Knapweed	Henham N NW	TL5427	1	1997
Essex Field Club	<i>Centaurea nigra</i>	flowering plant	Common Knapweed	Henham P SE	TL5528	1	1996
Essex Field Club	<i>Centaurea nigra</i>	flowering plant	Common Knapweed	Henham P SW	TL5428	1	1996
Essex Field Club	<i>Centaurea nigra</i>	flowering plant	Common Knapweed	Elsenham, general	TL5525	2	2007
Essex Field Club	<i>Centaurea nigra</i>	flowering plant	Common Knapweed	Broxted T SW	TL5626	1	1998
Essex Field Club	<i>Centaurea nigra</i>	flowering plant	Common Knapweed	Elsenham M NW	TL5425	1	1997
Essex Field Club	<i>Centaurea nigra</i>	flowering plant	Common Knapweed	Elsenham H NE	TL5325	1	1997
Essex Field Club	<i>Centaurea nigra</i>	flowering plant	Common Knapweed	Henham N NE	TL5527	1	1997
Essex Field Club	<i>Centaurea nigra</i>	flowering plant	Common Knapweed	Broxted, Henham and Chickney incl: Hawland Wood T NW	TL5627	1	2002
Essex Field Club	<i>Centaurea scabiosa</i>	flowering plant	Greater Knapweed	Henham N NW	TL5427	1	1997
Essex Field Club	<i>Centaureum erythraea</i>	flowering plant	Common Centaury	Broxted T SW	TL5626	1	1998
Essex Field Club	<i>Centaureum erythraea</i>	flowering plant	Common Centaury	Henham & Elsenham, Cat's Lane	TL5426	1	1993
Essex Field Club	<i>Centaureum erythraea</i>	flowering plant	Common Centaury	Henham N NW	TL5427	1	1997
Essex Field Club	<i>Centranthus ruber</i>	flowering plant	Red Valerian	Henham and Elsenham	TL5327	1	1996
Essex Field Club	<i>Cephus pygmeus</i>	insect - hymenopteran	Wheat Stem Borer	Elsenham Old Sand Pit, north	TL543270	1	2008
Essex Field Club	<i>Ceramica pisi</i>	insect - moth	Broom Moth	Henham	TL5327	1	1951
Essex Field Club	<i>Cerastium fontanum</i>	flowering plant	Common Mouse-ear	Henham N NE	TL5527	1	1997
Essex Field Club	<i>Cerastium fontanum</i>	flowering plant	Common Mouse-ear	Broxted, Henham and Chickney incl: Hawland Wood T NW	TL5627	1	2002
Essex Field Club	<i>Cerastium fontanum</i>	flowering plant	Common Mouse-ear	Henham, Elsenham and Broxted	TL5526	1	1998
Essex Field Club	<i>Cerastium fontanum</i>	flowering plant	Common Mouse-ear	Elsenham	TL5326	1	1996
Essex Field Club	<i>Cerastium fontanum</i>	flowering plant	Common Mouse-ear	Henham and Elsenham	TL5327	1	1996
Essex Field Club	<i>Cerastium fontanum</i>	flowering plant	Common Mouse-ear	Henham & Elsenham	TL5426	1	1998
Essex Field Club	<i>Cerastium fontanum</i>	flowering plant	Common Mouse-ear	Broxted T SW	TL5626	1	1998
Essex Field Club	<i>Cerastium fontanum</i>	flowering plant	Common Mouse-ear	Broxted, Pledgden Wood SSSI only	TL559263	1	1998
Essex Field Club	<i>Cerastium fontanum</i>	flowering plant	Common Mouse-ear	Elsenham H NE	TL5325	1	1997
Essex Field Club	<i>Cerastium fontanum</i>	flowering plant	Common Mouse-ear	Elsenham M NW	TL5425	1	1997
Essex Field Club	<i>Cerastium fontanum</i>	flowering plant	Common Mouse-ear	Fuller's End Elsenham	TL5325	1	1999
Essex Field Club	<i>Cerastium fontanum</i>	flowering plant	Common Mouse-ear	Elsenham, general	TL5525	1	1988
Essex Field Club	<i>Cerastium fontanum</i>	flowering plant	Common Mouse-ear	Henham N NW	TL5427	1	1997
Essex Field Club	<i>Cerastium fontanum</i>	flowering plant	Common Mouse-ear	Henham P SW	TL5428	1	1996
Essex Field Club	<i>Cerastium fontanum</i>	flowering plant	Common Mouse-ear	Henham	TL5428	1	1996
Essex Field Club	<i>Cerastium glomeratum</i>	flowering plant	Sticky Mouse-ear	Elsenham, general	TL5525	1	1999

Essex Field Club	<i>Cerastium glomeratum</i>	flowering plant	Sticky Mouse-ear	Henham, Elsenham and Broxted	TL5526	1	1998
Essex Field Club	<i>Cerastium glomeratum</i>	flowering plant	Sticky Mouse-ear	Henham & Elsenham, Cat's Lane	TL5426	1	1993
Essex Field Club	<i>Cerastium glomeratum</i>	flowering plant	Sticky Mouse-ear	Elsenham M NW	TL5425	1	1997
Essex Field Club	<i>Cerastium glomeratum</i>	flowering plant	Sticky Mouse-ear	Henham N NW	TL5427	1	1997
Essex Field Club	<i>Cerastium glomeratum</i>	flowering plant	Sticky Mouse-ear	Broxted T SW	TL5626	1	1998
Essex Field Club	<i>Ceratapion carduorum</i>	insect - beetle (Coleoptera)		Elsenham Old Sand Pit, north	TL543270	1	2008
Essex Field Club	<i>Ceratapion gibbirostre</i>	insect - beetle (Coleoptera)		Elsenham Old Sand Pit, north	TL543270	1	2008
Essex Field Club	<i>Ceratapion onopordi</i>	insect - beetle (Coleoptera)		Elsenham Old Sand Pit, north	TL543270	1	2008
Essex Field Club	<i>Ceratapion onopordi</i>	insect - beetle (Coleoptera)		Elsenham Old Sand Pit, south	TL5426	1	2008
Essex Field Club	<i>Ceratodon purpureus</i>	moss	Redshank	Eastend Wood west	TL5525	1	1980
Essex Field Club	<i>Ceratodon purpureus</i>	moss	Redshank	Henham Church	TL544285	1	1996
Essex Field Club	<i>Cerodontha denticornis</i>	insect - true fly (Diptera)	a leaf-miner fly	Elsenham Old Sand Pit, south	TL5426	1	2008
Essex Field Club	<i>Cerodontha denticornis</i>	insect - true fly (Diptera)	a leaf-miner fly	Elsenham Old Sand Pit, north	TL543270	1	2008
Essex Birdwatching Society	<i>Certhia familiaris</i>	bird	Treecreeper	Elsenham Golf Club	TL5426	1	2015
Essex Birdwatching Society	<i>Certhia familiaris</i>	bird	Treecreeper	Elsenham Hall, near Stansted Mountfitchett	TL5425	1	2022
Essex Field Club	<i>Cerura vinula</i>	insect - moth	Puss Moth	Henham	TL5327	1	1951
Essex Field Club	<i>Cerura vinula</i>	insect - moth	Puss Moth	Pledgdon Green	TL562268	1	2022
Essex Field Club	<i>Cerura vinula</i>	insect - moth	Puss Moth	Pledgdon Green	TL562269	1	2020
Essex Field Club	<i>Chaerophyllum temulum</i>	flowering plant	Rough Chervil	Elsenham M NW	TL5425	1	1997
Essex Field Club	<i>Chaerophyllum temulum</i>	flowering plant	Rough Chervil	Fuller's End Elsenham	TL5325	1	1999
Essex Field Club	<i>Chaerophyllum temulum</i>	flowering plant	Rough Chervil	Elsenham, general	TL5525	1	1999
Essex Field Club	<i>Chaerophyllum temulum</i>	flowering plant	Rough Chervil	Henham N NW	TL5427	1	1997
Essex Field Club	<i>Chaerophyllum temulum</i>	flowering plant	Rough Chervil	Broxted T SW	TL5626	1	1998
Essex Field Club	<i>Chaerophyllum temulum</i>	flowering plant	Rough Chervil	Henham N NE	TL5527	1	1997
Essex Field Club	<i>Chaerophyllum temulum</i>	flowering plant	Rough Chervil	Henham, Elsenham and Broxted	TL5526	1	1998

Essex Field Club	<i>Chaerophyllum temulum</i>	flowering plant	Rough Chervil	Elsenham	TL5326	1	1996
Essex Field Club	<i>Chaerophyllum temulum</i>	flowering plant	Rough Chervil	Henham and Elsenham	TL5327	1	1996
Essex Field Club	<i>Chaerophyllum temulum</i>	flowering plant	Rough Chervil	Henham & Elsenham, Cat's Lane	TL5426	1	1993
Essex Field Club	<i>Chaetocnema hortensis</i>	insect - beetle (Coleoptera)		Elsenham Old Sand Pit, north	TL543270	1	2008
Essex Field Club	<i>Chaetorellia jaceae</i>	insect - true fly (Diptera)		Elsenham Old Sand Pit, south	TL5426	1	2008
Essex Field Club	<i>Chamaemyia herbarum</i>	insect - true fly (Diptera)		Elsenham Old Sand Pit, north	TL543270	2	2008
Essex Field Club	<i>Chamerion angustifolium</i>	flowering plant	Rosebay Willowherb	Broxted T SW	TL5626	1	1998
Essex Field Club	<i>Chamerion angustifolium</i>	flowering plant	Rosebay Willowherb	Henham N NE	TL5527	1	1997
Essex Field Club	<i>Chamerion angustifolium</i>	flowering plant	Rosebay Willowherb	Elsenham	TL5326	1	1996
Essex Field Club	<i>Chamerion angustifolium</i>	flowering plant	Rosebay Willowherb	Henham and Elsenham	TL5327	1	1996
Essex Field Club	<i>Chamerion angustifolium</i>	flowering plant	Rosebay Willowherb	Henham & Elsenham	TL5426	1	1998
Essex Field Club	<i>Chamerion angustifolium</i>	flowering plant	Rosebay Willowherb	Henham N NW	TL5427	1	1997
Essex Field Club	<i>Chamerion angustifolium</i>	flowering plant	Rosebay Willowherb	Elsenham H NE	TL5325	1	1997
Essex Field Club	<i>Chara virgata var. annulata</i>	stonewort		Takeley, East End Wood	TL5525	1	2002
Essex Field Club	<i>Charanyca trigrammica</i>	insect - moth	Treble Lines	Pledgdon Green	TL562268	10	2022
Essex Field Club	<i>Charanyca trigrammica</i>	insect - moth	Treble Lines	Pledgdon Green	TL562269	6	2021
Essex Field Club	<i>Charanyca trigrammica</i>	insect - moth	Treble Lines	Pledgdon Green	TL562268	1	2020
Essex Field Club	<i>Charanyca trigrammica</i>	insect - moth	Treble Lines	Henham	TL5327	1	1951
Essex Field Club	<i>Cheilosia bergenstammi</i>	insect - true fly (Diptera)	a hoverfly	Elsenham Old Sand Pit, north	TL543270	1	2008
Essex Field Club	<i>Cheilosia pagana</i>	insect - true fly (Diptera)	a hoverfly	Elsenham Sand Pit	TL545265	1	1995
Essex Field Club	<i>Cheilosia pagana</i>	insect - true fly (Diptera)	a hoverfly	Elsenham Old Sand Pit, south	TL5426	1	2008
Essex Field Club	<i>Chelidonium majus</i>	flowering plant	Greater Celandine	Elsenham	TL5326	1	1996
Essex Field Club	<i>Chelidonium majus</i>	flowering plant	Greater Celandine	Henham & Elsenham, Cat's Lane	TL5426	1	1993
Essex Field Club	<i>Chelidonium majus</i>	flowering plant	Greater Celandine	Elsenham M NW	TL5425	1	1997
Essex Field Club	<i>Chelidonium majus</i>	flowering plant	Greater Celandine	Fuller's End Elsenham	TL5325	1	1999

Essex Field Club	<i>Chelidonium majus</i>	flowering plant	Greater Celandine	Elsenham H NE	TL5325	1	1997
Essex Field Club	<i>Chenopodium album</i>	flowering plant	Fat-hen	Henham N NE	TL5527	1	1997
Essex Field Club	<i>Chenopodium album</i>	flowering plant	Fat-hen	Elsenham	TL5326	1	1996
Essex Field Club	<i>Chenopodium album</i>	flowering plant	Fat-hen	Henham and Elsenham	TL5327	1	1996
Essex Field Club	<i>Chenopodium album</i>	flowering plant	Fat-hen	Henham N NW	TL5427	1	1997
Essex Field Club	<i>Chenopodium album</i>	flowering plant	Fat-hen	Broxted T SW	TL5626	1	2001
Essex Field Club	<i>Chenopodium album</i>	flowering plant	Fat-hen	Elsenham,[Eastend Wood]	TL5525	1	1994
Essex Field Club	<i>Chenopodium album</i>	flowering plant	Fat-hen	Elsenham H NE	TL5325	1	1997
Essex Field Club	<i>Chenopodium album</i>	flowering plant	Fat-hen	Elsenham M NW	TL5425	1	1997
Essex Field Club	<i>Chenopodium album</i>	flowering plant	Fat-hen	Elsenham, general	TL5525	1	1990
Essex Field Club	<i>Chenopodium album</i>	flowering plant	Fat-hen	Henham P SE	TL5528	1	1996
Essex Field Club	<i>Chenopodium album</i>	flowering plant	Fat-hen	Henham P SW	TL5428	1	1996
Essex Field Club	<i>Chenopodium album</i>	flowering plant	Fat-hen	Henham	TL5428	1	1996
Essex Field Club	<i>Chenopodium ficifolium</i>	flowering plant	Fig-leaved Goosefoot	Henham P SW	TL5428	1	1996
Essex Field Club	<i>Chenopodium ficifolium</i>	flowering plant	Fig-leaved Goosefoot	Henham	TL5428	1	1996
Essex Field Club	<i>Chenopodium ficifolium</i>	flowering plant	Fig-leaved Goosefoot	Henham N NW	TL5427	1	1997
Essex Field Club	<i>Chenopodium polyspermum</i>	flowering plant	Many-seeded Goosefoot	Henham P SE	TL5528	1	1996
Essex Field Club	<i>Chenopodium polyspermum</i>	flowering plant	Many-seeded Goosefoot	Henham P SW	TL5428	1	1996
Essex Field Club	<i>Chenopodium polyspermum</i>	flowering plant	Many-seeded Goosefoot	Henham	TL5428	1	1996
Essex Field Club	<i>Chenopodium polyspermum</i>	flowering plant	Many-seeded Goosefoot	Henham and Elsenham	TL5327	1	1996
Essex Field Club	<i>Chenopodium polyspermum</i>	flowering plant	Many-seeded Goosefoot	Henham & Elsenham, Cat's Lane	TL5426	1	1993
Essex Field Club	<i>Chenopodium rubrum</i>	flowering plant	Red Goosefoot	Henham P SE	TL5528	1	1996
Essex Field Club	<i>Chenopodium rubrum</i>	flowering plant	Red Goosefoot	Henham P SW	TL5428	1	1996
Essex Field Club	<i>Chenopodium rubrum</i>	flowering plant	Red Goosefoot	Henham	TL5428	1	1996
Essex Field Club	<i>Chesias legatella</i>	insect - moth	Streak	Henham	TL5327	1	1951
Essex Field Club	<i>Chiasmia clathrata</i>	insect - moth	Latticed Heath	Henham	TL5327	1	1951
Essex Field Club	<i>Chiasmia clathrata</i>	insect - moth	Latticed Heath	Pledgdon Green	TL562269	3	2020
Essex Field Club	<i>Chiasmia clathrata</i>	insect - moth	Latticed Heath	Pledgdon Green	TL562268	1	2019
Essex Field Club	<i>Chiloscyphus polyanthos sens. lat.</i>	moss		Eastend Wood west	TL5525	1	1980
Essex Birdwatching Society	<i>Chloris chloris</i>	bird	Greenfinch	Elsenham Golf Club	TL5426	1	2015
Essex Field Club	<i>Chloroclysta siterata</i>	insect - moth	Red-Green Carpet	Pledgdon Green	TL562268	2	2022
Essex Field Club	<i>Chloromyia formosa</i>	insect - true fly (Diptera)		Elsenham Old Sand Pit, south	TL5426	1	2008
Essex Field Club	<i>Chloromyia formosa</i>	insect - true fly (Diptera)		Elsenham Old Sand Pit, north	TL543270	1	2008

Essex Field Club	<i>Chlorops scalaris</i>	insect - true fly (Diptera)		Elsenham Old Sand Pit, north	TL543270	1	2008
Essex Field Club	<i>Chorisops tibialis</i>	insect - true fly (Diptera)		Elsenham Old Sand Pit, north	TL543270	1	2008
Essex Field Club	<i>Chorisops tibialis</i>	insect - true fly (Diptera)		Elsenham Old Sand Pit, south	TL5426	2	2008
Essex Field Club	<i>Chorthippus parallelus</i>	insect - orthopteran	Meadow Grasshopper	Elsenham Old Sand Pit, north	TL543270	1	2008
Essex Field Club	<i>Chorthippus parallelus</i>	insect - orthopteran	Meadow Grasshopper	Elsenham Old Sand Pit, south	TL5426	2	2008
Essex Birdwatching Society	<i>Chroicocephalus ridibundus</i>	bird	Black-headed Gull	TSM - White Barn	TL5626	1	2013
Essex Field Club	<i>Chromatomyia nigra</i>	insect - true fly (Diptera)	a leaf-miner fly	Elsenham Old Sand Pit, north	TL543270	1	2008
Essex Field Club	<i>Chrysogaster solstitialis</i>	insect - true fly (Diptera)	a hoverfly	Elsenham Old Sand Pit, south	TL5426	1	2008
Essex Field Club	<i>Chrysopilus asiliformis</i>	insect - true fly (Diptera)		Elsenham Old Sand Pit, south	TL5426	1	2008
Essex Field Club	<i>Chrysopilus asiliformis</i>	insect - true fly (Diptera)		Elsenham Old Sand Pit, north	TL543270	1	2008
Essex Field Club	<i>Chrysoteuchia culmella</i>	insect - moth	Garden Grass-veneer	Pledgdon Green	TL562268	2	2022
Essex Field Club	<i>Chrysotoxum bicinctum</i>	insect - true fly (Diptera)	a hoverfly	Elsenham Old Sand Pit, north	TL543270	1	2008
Essex Field Club	<i>Chrysotoxum bicinctum</i>	insect - true fly (Diptera)	a hoverfly	Elsenham Old Sand Pit, south	TL5426	1	2008
Essex Field Club	<i>Chrysotus blepharosceles</i>	insect - true fly (Diptera)		Elsenham Old Sand Pit, south	TL5426	2	2008
Essex Field Club	<i>Chrysotus blepharosceles</i>	insect - true fly (Diptera)		Elsenham Old Sand Pit, north	TL543270	1	2008
Essex Field Club	<i>Chrysotus gramineus</i>	insect - true fly (Diptera)		Elsenham Old Sand Pit, south	TL5426	1	2008
Essex Field Club	<i>Cichorium intybus</i>	flowering plant	Chicory	Henham P SE	TL5528	1	2008
Essex Field Club	<i>Cidaria fulvata</i>	insect - moth	Barred Yellow	Pledgdon Green	TL562268	1	2022
Essex Field Club	<i>Cilix glaucata</i>	insect - moth	Chinese Character	Pledgdon Green	TL562268	3	2022
Essex Field Club	<i>Cilix glaucata</i>	insect - moth	Chinese Character	Pledgdon Green	TL562269	1	2021
Essex Field Club	<i>Cilix glaucata</i>	insect - moth	Chinese Character	Pledgdon Green	TL5626	1	2019
Essex Field Club	<i>Cilix glaucata</i>	insect - moth	Chinese Character	Henham	TL5327	1	1951
Essex Field Club	<i>Circaea lutetiana</i>	flowering plant	Enchanter's-nightshade	Elsenham, general	TL5525	1	1988
Essex Field Club	<i>Circaea lutetiana</i>	flowering plant	Enchanter's-nightshade	Henham, Elsenham and Broxted	TL5526	1	1998
Essex Field Club	<i>Circaea lutetiana</i>	flowering plant	Enchanter's-nightshade	Elsenham	TL5326	1	1996
Essex Field Club	<i>Circaea lutetiana</i>	flowering plant	Enchanter's-nightshade	Henham & Elsenham	TL5426	1	1998
Essex Field Club	<i>Circaea lutetiana</i>	flowering plant	Enchanter's-nightshade	Broxted, Pledgden Wood SSSI only	TL559263	1	1998

Essex Field Club	<i>Circaea lutetiana</i>	flowering plant	Enchanter's-nightshade	Broxted, Henham and Chickney incl: Hawland Wood T NW	TL5627	1	2002
Essex Birdwatching Society	<i>Circus aeruginosus</i>	bird	Marsh Harrier	TSM - White Barn	TL5626	1	2013
Essex Birdwatching Society	<i>Circus cyaneus</i>	bird	Hen Harrier	TSM - White Barn	TL5626	1	2013
Essex Field Club	<i>Cirriphyllum piliferum</i>	moss	Hair-pointed Feather-moss	Eastend Wood west	TL5525	1	1980
Essex Field Club	<i>Cirriphyllum piliferum</i>	moss	Hair-pointed Feather-moss	Chickney, Hawland Wood	TL5627	2	1996
Essex Field Club	<i>Cirsium arvense</i>	flowering plant	Creeping Thistle	Henham N NW	TL5427	1	1997
Essex Field Club	<i>Cirsium arvense</i>	flowering plant	Creeping Thistle	Henham P SE	TL5528	1	1996
Essex Field Club	<i>Cirsium arvense</i>	flowering plant	Creeping Thistle	Henham P SW	TL5428	1	1996
Essex Field Club	<i>Cirsium arvense</i>	flowering plant	Creeping Thistle	Henham	TL5428	1	1996
Essex Field Club	<i>Cirsium arvense</i>	flowering plant	Creeping Thistle	Broxted T SW	TL5626	1	1998
Essex Field Club	<i>Cirsium arvense</i>	flowering plant	Creeping Thistle	Broxted, Pledgden Wood SSSI only	TL559263	1	1998
Essex Field Club	<i>Cirsium arvense</i>	flowering plant	Creeping Thistle	Elsenham H NE	TL5325	1	1997
Essex Field Club	<i>Cirsium arvense</i>	flowering plant	Creeping Thistle	Elsenham M NW	TL5425	1	1997
Essex Field Club	<i>Cirsium arvense</i>	flowering plant	Creeping Thistle	Fuller's End Elsenham	TL5325	1	1999
Essex Field Club	<i>Cirsium arvense</i>	flowering plant	Creeping Thistle	Elsenham, general	TL5525	1	1990
Essex Field Club	<i>Cirsium arvense</i>	flowering plant	Creeping Thistle	Henham N NE	TL5527	1	1997
Essex Field Club	<i>Cirsium arvense</i>	flowering plant	Creeping Thistle	Broxted, Henham and Chickney incl: Hawland Wood T NW	TL5627	1	2002
Essex Field Club	<i>Cirsium arvense</i>	flowering plant	Creeping Thistle	Henham, Elsenham and Broxted	TL5526	1	1998
Essex Field Club	<i>Cirsium arvense</i>	flowering plant	Creeping Thistle	Elsenham	TL5326	1	1996
Essex Field Club	<i>Cirsium arvense</i>	flowering plant	Creeping Thistle	Henham and Elsenham	TL5327	1	1996
Essex Field Club	<i>Cirsium arvense</i>	flowering plant	Creeping Thistle	Henham & Elsenham, Cat's Lane	TL5426	1	1993
Essex Field Club	<i>Cirsium palustre</i>	flowering plant	Marsh Thistle	Elsenham	TL5326	1	1996
Essex Field Club	<i>Cirsium vulgare</i>	flowering plant	Spear Thistle	Elsenham M NW	TL5425	1	1997
Essex Field Club	<i>Cirsium vulgare</i>	flowering plant	Spear Thistle	Fuller's End Elsenham	TL5325	1	1999
Essex Field Club	<i>Cirsium vulgare</i>	flowering plant	Spear Thistle	Elsenham H NE	TL5325	1	1997
Essex Field Club	<i>Cirsium vulgare</i>	flowering plant	Spear Thistle	Henham, Elsenham and Broxted	TL5526	1	1998
Essex Field Club	<i>Cirsium vulgare</i>	flowering plant	Spear Thistle	Elsenham	TL5326	1	1996
Essex Field Club	<i>Cirsium vulgare</i>	flowering plant	Spear Thistle	Henham and Elsenham	TL5327	1	1996
Essex Field Club	<i>Cirsium vulgare</i>	flowering plant	Spear Thistle	Henham & Elsenham, Cat's Lane	TL5426	1	1993
Essex Field Club	<i>Cirsium vulgare</i>	flowering plant	Spear Thistle	Henham	TL5428	1	1996
Essex Field Club	<i>Cirsium vulgare</i>	flowering plant	Spear Thistle	Broxted T SW	TL5626	1	1998
Essex Field Club	<i>Cirsium vulgare</i>	flowering plant	Spear Thistle	Henham N NW	TL5427	1	1997

Essex Field Club	<i>Cirsium vulgare</i>	flowering plant	Spear Thistle	Henham P SE	TL5528	1	1996
Essex Field Club	<i>Cirsium vulgare</i>	flowering plant	Spear Thistle	Henham P SW	TL5428	1	1996
Essex Field Club	<i>Cirsium vulgare</i>	flowering plant	Spear Thistle	Elsenham, general	TL5525	1	1988
Essex Field Club	<i>Cirsium vulgare</i>	flowering plant	Spear Thistle	Broxted, Henham and Chickney incl: Hawland Wood T NW	TL5627	1	2002
Essex Field Club	<i>Cirsium vulgare</i>	flowering plant	Spear Thistle	Henham N NE	TL5527	1	1997
Essex Field Club	<i>Cixius nervosus</i>	insect - true bug (Hemiptera)		Elsenham Old Sand Pit, north	TL543270	1	2008
Essex Field Club	<i>Cixius nervosus</i>	insect - true bug (Hemiptera)		Elsenham Old Sand Pit, south	TL5426	1	2008
Essex Field Club	<i>Clematis vitalba</i>	flowering plant	Traveller's-joy	Broxted T SW	TL5626	1	1998
Essex Field Club	<i>Clematis vitalba</i>	flowering plant	Traveller's-joy	Broxted, Pledgden Wood SSSI only	TL559263	1	1998
Essex Field Club	<i>Clematis vitalba</i>	flowering plant	Traveller's-joy	Henham P SW	TL5428	1	1996
Essex Field Club	<i>Clematis vitalba</i>	flowering plant	Traveller's-joy	Henham	TL5428	1	1996
Essex Field Club	<i>Clematis vitalba</i>	flowering plant	Traveller's-joy	Henham N NE	TL5527	1	1997
Essex Field Club	<i>Clematis vitalba</i>	flowering plant	Traveller's-joy	Henham, Elsenham and Broxted	TL5526	1	1998
Essex Field Club	<i>Clematis vitalba</i>	flowering plant	Traveller's-joy	Elsenham	TL5326	1	1996
Essex Field Club	<i>Clematis vitalba</i>	flowering plant	Traveller's-joy	Henham and Elsenham	TL5327	1	1996
Essex Field Club	<i>Clematis vitalba</i>	flowering plant	Traveller's-joy	Henham & Elsenham, Cat's Lane	TL5426	1	1993
Essex Field Club	<i>Clematis vitalba</i>	flowering plant	Traveller's-joy	Henham N NW	TL5427	1	1997
Essex Field Club	<i>Clematis vitalba</i>	flowering plant	Traveller's-joy	Elsenham M NW	TL5425	1	1997
Essex Field Club	<i>Clematis vitalba</i>	flowering plant	Traveller's-joy	Elsenham, general	TL5525	1	1990
Essex Field Club	<i>Clinopodium vulgare</i>	flowering plant	Wild Basil	Elsenham, general	TL5525	1	1988
Essex Field Club	<i>Clinopodium vulgare</i>	flowering plant	Wild Basil	Broxted T SW	TL5626	1	2001
Essex Field Club	<i>Clinopodium vulgare</i>	flowering plant	Wild Basil	Henham N NW	TL5427	1	1997
Essex Field Club	<i>Clinopodium vulgare</i>	flowering plant	Wild Basil	Henham P SE	TL5528	1	1996
Essex Field Club	<i>Clinopodium vulgare</i>	flowering plant	Wild Basil	Elsenham	TL5326	1	1996
Essex Field Club	<i>Clinopodium vulgare</i>	flowering plant	Wild Basil	Henham & Elsenham, Cat's Lane	TL5426	1	1993
Essex Field Club	<i>Clostera curtula</i>	insect - moth	Chocolate-tip	Pledgdon Green	TL562268	1	2022
Essex Field Club	<i>Closterotomus norwegicus</i>	insect - true bug (Hemiptera)		Elsenham Old Sand Pit, north	TL543270	1	2008
Essex Field Club	<i>Clubiona brevipes</i>	spider (Araneae)		Elsenham Old Sand Pit, south	TL5426	2	2008
Essex Field Club	<i>Clubiona reclusa</i>	spider (Araneae)		Elsenham Old Sand Pit, south	TL5426	1	2008
Essex Field Club	<i>Coccinella septempunctata</i>	insect - beetle (Coleoptera)	7-spot Ladybird	Elsenham Old Sand Pit, north	TL543270	1	2008
Essex Field Club	<i>Cochyliomorpha straminea</i>	insect - moth	a moth	Pledgdon Green	TL562269	2	2020

Essex Field Club	<i>Coenagrion puella</i>	insect - dragonfly (Odonata)	Azure Damselfly	Essex	TL550273	1	2000
Essex Field Club	<i>Coenagrion puella</i>	insect - dragonfly (Odonata)	Azure Damselfly	Essex	TL553255	1	2000
Essex Field Club	<i>Coenonympha pamphilus</i>	insect - butterfly	Small Heath	Elsenham Old Sand Pit, south	TL5426	1	2008
Essex Field Club	<i>Coenonympha pamphilus</i>	insect - butterfly	Small Heath	Elsenham Old Sand Pit, north	TL543270	1	2008
Essex Field Club	<i>Coenonympha pamphilus</i>	insect - butterfly	Small Heath	Henham	TL544274	1	1999
Essex Field Club	<i>Coenonympha pamphilus</i>	insect - butterfly	Small Heath	Pledgdon Green: land to rear	TL560268	1	2016
Essex Field Club	<i>Coenonympha pamphilus</i>	insect - butterfly	Small Heath	Pledgdon Green	TL5626	1	2020
Essex Field Club	<i>Coenonympha pamphilus</i>	insect - butterfly	Small Heath	Pledgdon Green	TL562268	1	2022
Essex Field Club	<i>Coenonympha pamphilus</i>	insect - butterfly	Small Heath	Pledgdon Green	TL561268	1	2022
Essex Field Club	<i>Coenosia tigrina</i>	insect - true fly (Diptera)		Elsenham Old Sand Pit, south	TL5426	1	2008
Essex Field Club	<i>Coenosia tigrina</i>	insect - true fly (Diptera)		Elsenham Old Sand Pit, north	TL543270	1	2008
Essex Field Club	<i>Colletes daviesanus</i>	insect - hymenopteran	Davies' Colletes	Henham	TL543271	1	1998
Essex Field Club	<i>Colocasia coryli</i>	insect - moth	Nut-tree Tussock	Pledgdon Green	TL562269	1	2022
Essex Field Club	<i>Colocasia coryli</i>	insect - moth	Nut-tree Tussock	Pledgdon Green	TL562268	1	2022
Essex Field Club	<i>Colostygia pectinataria</i>	insect - moth	Green Carpet	Pledgdon Green	TL562268	3	2022
Essex Field Club	<i>Colostygia pectinataria</i>	insect - moth	Green Carpet	Pledgdon Green	TL562269	1	2019
Essex Field Club	<i>Colotois pennaria</i>	insect - moth	Feathered Thorn	Pledgdon Green	TL562268	1	2022
Essex Birdwatching Society	<i>Columba livia</i>	bird	Rock Dove	Elsenham Golf Club	TL5426	1	2015
Essex Birdwatching Society	<i>Columba oenas</i>	bird	Stock Dove	Elsenham Golf Club	TL5426	1	2015
Essex Birdwatching Society	<i>Columba palumbus</i>	bird	Woodpigeon	Elsenham Golf Club	TL5426	1	2015
Essex Field Club	<i>Comibaena bajularia</i>	insect - moth	Blotched Emerald	Pledgdon Green	TL562268	1	2022
Essex Field Club	<i>Conistra vaccinii</i>	insect - moth	Chestnut	Pledgdon Green	TL562269	1	2021
Essex Field Club	<i>Conium maculatum</i>	flowering plant	Hemlock	Elsenham M NW	TL5425	1	1997
Essex Field Club	<i>Conium maculatum</i>	flowering plant	Hemlock	Elsenham, general	TL5525	1	1999
Essex Field Club	<i>Conium maculatum</i>	flowering plant	Hemlock	Elsenham	TL5326	1	1996
Essex Field Club	<i>Conium maculatum</i>	flowering plant	Hemlock	Henham and Elsenham	TL5327	1	1996
Essex Field Club	<i>Conopalpus testaceus</i>	insect - beetle (Coleoptera)		Elsenham Old Sand Pit, south	TL5426	1	2008

Essex Field Club	<i>Conopodium majus</i>	flowering plant	Pignut	Henham, Elsenham and Broxted	TL5526	1	1998
Essex Field Club	<i>Conopodium majus</i>	flowering plant	Pignut	Henham & Elsenham, Cat's Lane	TL5426	1	1993
Essex Field Club	<i>Conopodium majus</i>	flowering plant	Pignut	Henham & Elsenham	TL5426	1	1998
Essex Field Club	<i>Conopodium majus</i>	flowering plant	Pignut	Henham, Pledgdon Green T SW	TL5626	1	2002
Essex Field Club	<i>Conopodium majus</i>	flowering plant	Pignut	Broxted, Pledgden Wood SSSI only	TL559263	1	1998
Essex Field Club	<i>Convolvulus arvensis</i>	flowering plant	Field Bindweed	Henham, Elsenham and Broxted	TL5526	1	1998
Essex Field Club	<i>Convolvulus arvensis</i>	flowering plant	Field Bindweed	Elsenham	TL5326	1	1996
Essex Field Club	<i>Convolvulus arvensis</i>	flowering plant	Field Bindweed	Henham and Elsenham	TL5327	1	1996
Essex Field Club	<i>Convolvulus arvensis</i>	flowering plant	Field Bindweed	Henham & Elsenham	TL5426	1	1998
Essex Field Club	<i>Convolvulus arvensis</i>	flowering plant	Field Bindweed	Elsenham H NE	TL5325	1	1997
Essex Field Club	<i>Convolvulus arvensis</i>	flowering plant	Field Bindweed	Elsenham M NW	TL5425	1	1997
Essex Field Club	<i>Convolvulus arvensis</i>	flowering plant	Field Bindweed	Fuller's End Elsenham	TL5325	1	1999
Essex Field Club	<i>Convolvulus arvensis</i>	flowering plant	Field Bindweed	Elsenham, general	TL5525	1	1988
Essex Field Club	<i>Convolvulus arvensis</i>	flowering plant	Field Bindweed	Henham P SE	TL5528	1	1996
Essex Field Club	<i>Convolvulus arvensis</i>	flowering plant	Field Bindweed	Henham P SW	TL5428	1	1996
Essex Field Club	<i>Convolvulus arvensis</i>	flowering plant	Field Bindweed	Henham	TL5428	1	1996
Essex Field Club	<i>Convolvulus arvensis</i>	flowering plant	Field Bindweed	Henham N NW	TL5427	1	1997
Essex Field Club	<i>Convolvulus arvensis</i>	flowering plant	Field Bindweed	Broxted T SW	TL5626	1	1998
Essex Field Club	<i>Convolvulus arvensis</i>	flowering plant	Field Bindweed	Henham N NE	TL5527	1	1997
Essex Field Club	<i>Convolvulus arvensis</i>	flowering plant	Field Bindweed	Broxted, Henham and Chickney incl: Hawland Wood T NW	TL5627	1	2002
Essex Field Club	<i>Conyza canadensis</i>	flowering plant	Canadian Fleabane	Elsenham H NE	TL5325	1	1997
Essex Field Club	<i>Conyza canadensis</i>	flowering plant	Canadian Fleabane	Fuller's End Elsenham	TL5325	1	1999
Essex Field Club	<i>Conyza canadensis</i>	flowering plant	Canadian Fleabane	Henham N NE	TL5527	1	1997
Essex Field Club	<i>Conyza canadensis</i>	flowering plant	Canadian Fleabane	Elsenham	TL5326	1	1996
Essex Field Club	<i>Conyza canadensis</i>	flowering plant	Canadian Fleabane	Henham & Elsenham	TL5426	1	1998
Essex Field Club	<i>Conyza canadensis</i>	flowering plant	Canadian Fleabane	Henham N NW	TL5427	1	1997
Essex Field Club	<i>Conyza sumatrensis</i>	flowering plant	Guernsey Fleabane	Henham N NW	TL5427	1	1997
Essex Field Club	<i>Conyza sumatrensis</i>	flowering plant	Guernsey Fleabane	Elsenham	TL5326	1	1996
Essex Field Club	<i>Cordylepherus viridis</i>	insect - beetle (Coleoptera)		Elsenham Old Sand Pit, north	TL543270	2	2008
Essex Field Club	<i>Cordylepherus viridis</i>	insect - beetle (Coleoptera)		Elsenham Old Sand Pit, south	TL5426	1	2008
Essex Field Club	<i>Coremacera marginata</i>	insect - true fly (Diptera)		Elsenham Old Sand Pit, north	TL543270	1	2008
Essex Field Club	<i>Coriandrum sativum</i>	flowering plant	Coriander	Henham N NE	TL5527	1	1997
Essex Field Club	<i>Coriandrum sativum</i>	flowering plant	Coriander	Henham N NW	TL5427	1	1997

Essex Field Club	<i>Corizus hyoscyami</i>	insect - true bug (Hemiptera)		Uttlesford, Essex	TL529270	1	2022
Essex Field Club	<i>Cornus sanguinea</i>	flowering plant	Dogwood	Elsenham H NE	TL5325	1	1997
Essex Field Club	<i>Cornus sanguinea</i>	flowering plant	Dogwood	Elsenham M NW	TL5425	1	1997
Essex Field Club	<i>Cornus sanguinea</i>	flowering plant	Dogwood	Fuller's End Elsenham	TL5325	1	1999
Essex Field Club	<i>Cornus sanguinea</i>	flowering plant	Dogwood	Henham N NE	TL5527	1	1997
Essex Field Club	<i>Cornus sanguinea</i>	flowering plant	Dogwood	Broxted, Henham and Chickney incl: Hawland Wood T NW	TL5627	1	2002
Essex Field Club	<i>Cornus sanguinea</i>	flowering plant	Dogwood	Broxted T SW	TL5626	1	2001
Essex Field Club	<i>Cornus sanguinea</i>	flowering plant	Dogwood	Elsenham, general	TL5525	1	1988
Essex Field Club	<i>Cornus sanguinea</i>	flowering plant	Dogwood	Henham N NW	TL5427	1	1997
Essex Field Club	<i>Cornus sanguinea</i>	flowering plant	Dogwood	Henham P SW	TL5428	1	1996
Essex Field Club	<i>Cornus sanguinea</i>	flowering plant	Dogwood	Henham P SE	TL5528	1	1996
Essex Field Club	<i>Cornus sanguinea</i>	flowering plant	Dogwood	Henham	TL5428	1	1996
Essex Field Club	<i>Cornus sanguinea</i>	flowering plant	Dogwood	Henham, Elsenham and Broxted	TL5526	1	1998
Essex Field Club	<i>Cornus sanguinea</i>	flowering plant	Dogwood	Elsenham	TL5326	1	1996
Essex Field Club	<i>Cornus sanguinea</i>	flowering plant	Dogwood	Henham & Elsenham, Cat's Lane	TL5426	1	1993
Essex Field Club	<i>Corticara gibbosa</i>	insect - beetle (Coleoptera)		Elsenham Old Sand Pit, north	TL543270	1	2008
Essex Birdwatching Society	<i>Corvus corax</i>	bird	Raven	Elsenham	TL5327	1	2020
Essex Birdwatching Society	<i>Corvus corone</i>	bird	Carrion Crow	Elsenham Golf Club	TL5426	1	2015
Essex Birdwatching Society	<i>Corvus frugilegus</i>	bird	Rook	Elsenham Golf Club	TL5426	1	2015
Essex Birdwatching Society	<i>Corvus monedula</i>	bird		Elsenham Golf Club	TL5426	1	2015
Essex Field Club	<i>Corylus avellana</i>	flowering plant	Hazel	Broxted, Pledgden Wood SSSI only	TL559263	1	1998
Essex Field Club	<i>Corylus avellana</i>	flowering plant	Hazel	Henham N NE	TL5527	1	1997
Essex Field Club	<i>Corylus avellana</i>	flowering plant	Hazel	Broxted, Henham and Chickney incl: Hawland Wood T NW	TL5627	1	2002
Essex Field Club	<i>Corylus avellana</i>	flowering plant	Hazel	Henham	TL5428	1	1996
Essex Field Club	<i>Corylus avellana</i>	flowering plant	Hazel	Broxted T SW	TL5626	1	1998
Essex Field Club	<i>Corylus avellana</i>	flowering plant	Hazel	Henham, Elsenham and Broxted	TL5526	1	1998
Essex Field Club	<i>Corylus avellana</i>	flowering plant	Hazel	Elsenham	TL5326	1	1996
Essex Field Club	<i>Corylus avellana</i>	flowering plant	Hazel	Henham and Elsenham	TL5327	1	1996

Essex Field Club	<i>Corylus avellana</i>	flowering plant	Hazel	Henham & Elsenham, Cat's Lane	TL5426	1	1993
Essex Field Club	<i>Corylus avellana</i>	flowering plant	Hazel	Elsenham H NE	TL5325	1	1997
Essex Field Club	<i>Corylus avellana</i>	flowering plant	Hazel	Elsenham M NW	TL5425	1	1997
Essex Field Club	<i>Corylus avellana</i>	flowering plant	Hazel	Fuller's End Elsenham	TL5325	1	1999
Essex Field Club	<i>Corylus avellana</i>	flowering plant	Hazel	Elsenham, general	TL5525	1	1988
Essex Field Club	<i>Corylus avellana</i>	flowering plant	Hazel	Henham N NW	TL5427	1	1997
Essex Field Club	<i>Corylus avellana</i>	flowering plant	Hazel	Henham P SE	TL5528	1	1996
Essex Field Club	<i>Corylus avellana</i>	flowering plant	Hazel	Henham P SW	TL5428	1	1996
Essex Field Club	<i>Cosmia trapezina</i>	insect - moth	Dun-bar	Pledgdon Green	TL562269	1	2022
Essex Field Club	<i>Cosmia trapezina</i>	insect - moth	Dun-bar	Pledgdon Green	TL562268	2	2021
Essex Field Club	<i>Cosmorhoe ocellata</i>	insect - moth	Purple Bar	Pledgdon Green	TL562268	1	2019
Essex Field Club	<i>Cotoneaster horizontalis</i>	flowering plant	Wall Cotoneaster	Elsenham M NW	TL5425	1	1997
Essex Field Club	<i>Crambus perlella</i>	insect - moth	a moth	Pledgdon Green	TL562268	1	2022
Essex Field Club	<i>Crambus perlella</i>	insect - moth	a moth	Pledgdon Green/Chickney	TL562277	1	2022
Essex Field Club	<i>Crambus perlella</i>	insect - moth	a moth	Pledgdon Green	TL562269	1	2021
Essex Field Club	<i>Craniophora ligustri</i>	insect - moth	Coronet	Pledgdon Green	TL562269	1	2022
Essex Field Club	<i>Craniophora ligustri</i>	insect - moth	Coronet	Pledgdon Green	TL562268	1	2021
Essex Field Club	<i>Crassula helmsii</i>	flowering plant	New Zealand Pigmyweed	Henham P SW	TL5428	1	1996
Essex Field Club	<i>Crassula helmsii</i>	flowering plant	New Zealand Pigmyweed	Henham	TL5428	1	1996
Essex Field Club	<i>Crataegus laevigata</i>	flowering plant	Midland Hawthorn	Henham P SW	TL5428	1	1996
Essex Field Club	<i>Crataegus laevigata</i>	flowering plant	Midland Hawthorn	Henham	TL5428	1	1996
Essex Field Club	<i>Crataegus laevigata</i>	flowering plant	Midland Hawthorn	Broxted, Henham and Chickney incl: Hawland Wood T NW	TL5627	1	2002
Essex Field Club	<i>Crataegus laevigata</i>	flowering plant	Midland Hawthorn	Henham & Elsenham	TL5426	1	1998
Essex Field Club	<i>Crataegus monogyna</i>	flowering plant	Hawthorn	Henham N NE	TL5527	1	1997
Essex Field Club	<i>Crataegus monogyna</i>	flowering plant	Hawthorn	Broxted, Henham and Chickney incl: Hawland Wood T NW	TL5627	1	2002
Essex Field Club	<i>Crataegus monogyna</i>	flowering plant	Hawthorn	Henham, Elsenham and Broxted	TL5526	1	1998
Essex Field Club	<i>Crataegus monogyna</i>	flowering plant	Hawthorn	Elsenham	TL5326	1	1996
Essex Field Club	<i>Crataegus monogyna</i>	flowering plant	Hawthorn	Henham and Elsenham	TL5327	1	1996
Essex Field Club	<i>Crataegus monogyna</i>	flowering plant	Hawthorn	Henham & Elsenham, Cat's Lane	TL5426	1	1993
Essex Field Club	<i>Crataegus monogyna</i>	flowering plant	Hawthorn	Henham P SE	TL5528	1	1996
Essex Field Club	<i>Crataegus monogyna</i>	flowering plant	Hawthorn	Henham P SW	TL5428	1	1996
Essex Field Club	<i>Crataegus monogyna</i>	flowering plant	Hawthorn	Henham	TL5428	1	1996
Essex Field Club	<i>Crataegus monogyna</i>	flowering plant	Hawthorn	Broxted T SW	TL5626	1	1998
Essex Field Club	<i>Crataegus monogyna</i>	flowering plant	Hawthorn	Broxted, Pledgden Wood SSSI only	TL559263	1	1998

Essex Field Club	<i>Crataegus monogyna</i>	flowering plant	Hawthorn	Elsenham H NE	TL5325	1	1997
Essex Field Club	<i>Crataegus monogyna</i>	flowering plant	Hawthorn	Fuller's End Elsenham	TL5325	1	1999
Essex Field Club	<i>Crataegus monogyna</i>	flowering plant	Hawthorn	Elsenham M NW	TL5425	1	1997
Essex Field Club	<i>Crataegus monogyna</i>	flowering plant	Hawthorn	Elsenham, general	TL5525	1	1988
Essex Field Club	<i>Crataegus monogyna</i>	flowering plant	Hawthorn	Henham N NW	TL5427	1	1997
Essex Field Club	<i>Crataegus x media</i>	flowering plant	C. monogyna x laevigata	Henham and Elsenham	TL5327	1	2000
Essex Field Club	<i>Crataegus x media</i>	flowering plant	C. monogyna x laevigata	Henham, Elsenham and Broxted	TL5526	1	1998
Essex Field Club	<i>Crataegus x media</i>	flowering plant	C. monogyna x laevigata	Henham P SW	TL5428	1	1996
Essex Field Club	<i>Crataegus x media</i>	flowering plant	C. monogyna x laevigata	Elsenham H NE	TL5325	1	1997
Essex Field Club	<i>Crataegus x media</i>	flowering plant	C. monogyna x laevigata	Elsenham, general	TL5525	1	1999
Essex Field Club	<i>Crataegus x media</i>	flowering plant	C. monogyna x laevigata	Broxted T SW	TL5626	1	1998
Essex Field Club	<i>Crataegus x media</i>	flowering plant	C. monogyna x laevigata	Elsenham	TL5326	1	1996
Essex Field Club	<i>Crataegus x media</i>	flowering plant	C. monogyna x laevigata	Broxted, Pledgden Wood SSSI only	TL559263	1	1998
Essex Field Club	<i>Crepidodera plutus</i>	insect - beetle (Coleoptera)		Elsenham Old Sand Pit, south	TL5426	1	2008
Essex Field Club	<i>Crepis capillaris</i>	flowering plant	Smooth Hawk's-beard	Broxted T SW	TL5626	1	2001
Essex Field Club	<i>Crepis capillaris</i>	flowering plant	Smooth Hawk's-beard	Henham N NE	TL5527	1	1997
Essex Field Club	<i>Crepis capillaris</i>	flowering plant	Smooth Hawk's-beard	Elsenham	TL5326	1	1996
Essex Field Club	<i>Crepis capillaris</i>	flowering plant	Smooth Hawk's-beard	Henham and Elsenham	TL5327	1	1996
Essex Field Club	<i>Crepis capillaris</i>	flowering plant	Smooth Hawk's-beard	Henham & Elsenham	TL5426	1	1998
Essex Field Club	<i>Crepis capillaris</i>	flowering plant	Smooth Hawk's-beard	Henham N NW	TL5427	1	1997
Essex Field Club	<i>Crepis capillaris</i>	flowering plant	Smooth Hawk's-beard	Henham P SW	TL5428	1	1996
Essex Field Club	<i>Crepis capillaris</i>	flowering plant	Smooth Hawk's-beard	Henham P SE	TL5528	1	1996
Essex Field Club	<i>Crepis capillaris</i>	flowering plant	Smooth Hawk's-beard	Elsenham H NE	TL5325	1	1997
Essex Field Club	<i>Crepis capillaris</i>	flowering plant	Smooth Hawk's-beard	Elsenham M NW	TL5425	1	1997
Essex Field Club	<i>Crepis capillaris</i>	flowering plant	Smooth Hawk's-beard	Fuller's End Elsenham	TL5325	1	1999
Essex Field Club	<i>Crepis capillaris</i>	flowering plant	Smooth Hawk's-beard	Elsenham, general	TL5525	1	1990
Essex Field Club	<i>Crepis capillaris</i>	flowering plant	Smooth Hawk's-beard	Henham	TL5428	1	1996
Essex Field Club	<i>Crepis vesicaria</i>	flowering plant	Beaked Hawk's-beard	Henham P SW	TL5428	1	2008
Essex Field Club	<i>Crepis vesicaria</i>	flowering plant	Beaked Hawk's-beard	Henham P SE	TL5528	1	2008
Essex Field Club	<i>Crepis vesicaria</i>	flowering plant	Beaked Hawk's-beard	Henham and Elsenham	TL5327	1	2000
Essex Field Club	<i>Crepis vesicaria</i>	flowering plant	Beaked Hawk's-beard	Broxted, Henham and Chickney incl: Hawland Wood T NW	TL5627	1	2002
Essex Field Club	<i>Crepis vesicaria</i>	flowering plant	Beaked Hawk's-beard	Elsenham	TL5326	1	1996
Essex Field Club	<i>Crepis vesicaria</i>	flowering plant	Beaked Hawk's-beard	Henham & Elsenham	TL5426	1	1998
Essex Field Club	<i>Crepis vesicaria</i>	flowering plant	Beaked Hawk's-beard	Henham N NW	TL5427	1	1997
Essex Field Club	<i>Crepis vesicaria</i>	flowering plant	Beaked Hawk's-beard	Elsenham M NW	TL5425	1	1999
Essex Field Club	<i>Crepis vesicaria</i>	flowering plant	Beaked Hawk's-beard	Elsenham, general	TL5525	1	1999
Essex Field Club	<i>Crocallis elinguaris</i>	insect - moth	Scalloped Oak	Pledgdon Green	TL562268	3	2021
Essex Field Club	<i>Crocallis elinguaris</i>	insect - moth	Scalloped Oak	Pledgdon Green	TL562269	3	2021

Essex Field Club	<i>Crocsmia x crocosmiiflora</i>	flowering plant	Montbretia (C. aurea x pottsii)	Henham & Elsenham	TL5426	1	1998
Essex Field Club	<i>Crossocerus nigrinus</i>	insect - hymenopteran	a digger wasp	Elsenham Old Sand Pit, south	TL5426	2	2008
Essex Field Club	<i>Crossocerus ovalis</i>	insect - hymenopteran	a digger wasp	Elsenham Old Sand Pit, south	TL5426	1	2008
Essex Field Club	<i>Crossocerus podagricus</i>	insect - hymenopteran	a digger wasp	Elsenham Old Sand Pit, south	TL5426	2	2008
Essex Field Club	<i>Crossocerus podagricus</i>	insect - hymenopteran	a digger wasp	Henham	TL543271	1	1998
Essex Field Club	<i>Crossocerus pusillus</i>	insect - hymenopteran	a digger wasp	Elsenham Old Sand Pit, south	TL5426	1	2008
Essex Field Club	<i>Crossocerus quadrimaculatus</i>	insect - hymenopteran	4-spotted Digger Wasp	Elsenham Old Sand Pit, south	TL5426	2	2008
Essex Field Club	<i>Crossocerus quadrimaculatus</i>	insect - hymenopteran	4-spotted Digger Wasp	Henham	TL543271	1	1998
Essex Field Club	<i>Crossocerus quadrimaculatus</i>	insect - hymenopteran	4-spotted Digger Wasp	Elsenham Old Sand Pit, north	TL543270	1	2008
Essex Field Club	<i>Crossocerus wesmaeli</i>	insect - hymenopteran	Wesmael's Digger Wasp	Elsenham Old Sand Pit, south	TL5426	1	2008
Essex Field Club	<i>Cryphia algae</i>	insect - moth	Tree-lichen Beauty	Pledgdon Green	TL562268	1	2021
Essex Field Club	<i>Cryphia algae</i>	insect - moth	Tree-lichen Beauty	Pledgdon Green	TL562269	1	2020
Essex Field Club	<i>Cryptocephalus labiatus</i>	insect - beetle (Coleoptera)		Elsenham Old Sand Pit, north	TL543270	1	2008
Essex Field Club	<i>Cucullia umbratica</i>	insect - moth	Shark	Henham	TL5327	1	1951
Essex Field Club	<i>Curculio glandium</i>	insect - beetle (Coleoptera)	Acorn Weevil	Elsenham Old Sand Pit, south	TL5426	3	2008
Essex Field Club	<i>Curtonotus aulicus</i>	insect - beetle (Coleoptera)		Elsenham Old Sand Pit, south	TL5426	1	2008
Essex Birdwatching Society	<i>Cyanistes caeruleus</i>	bird	Blue Tit	Elsenham Golf Club	TL5426	1	2015
Essex Birdwatching Society	<i>Cyanistes caeruleus</i>	bird	Blue Tit	Elsenham Hall, near Stansted Mountfitchett	TL5425	1	2022
Essex Field Club	<i>Cyclophora annularia</i>	insect - moth	Mocha	Henham	TL5327	1	1951
Essex Field Club	<i>Cyclophora punctaria</i>	insect - moth	Maiden's Blush	Pledgdon Green	TL562268	1	2022
Essex Field Club	<i>Cydia pomonella</i>	insect - moth	Codling Moth	Pledgdon Green	TL562269	1	2020
Essex Field Club	<i>Cyllecoris histrionius</i>	insect - true bug (Hemiptera)		Elsenham Old Sand Pit, south	TL5426	1	2008
Essex Field Club	<i>Cynosurus cristatus</i>	flowering plant	Crested Dog's-tail	Elsenham H NE	TL5325	1	1997
Essex Field Club	<i>Cynosurus cristatus</i>	flowering plant	Crested Dog's-tail	Fuller's End Elsenham	TL5325	1	1999
Essex Field Club	<i>Cytisus scoparius</i>	flowering plant	Broom	Fuller's End Elsenham	TL5325	1	1999
Essex Field Club	<i>Dactylis glomerata</i>	flowering plant	Cock's-foot	Elsenham H NE	TL5325	1	1997
Essex Field Club	<i>Dactylis glomerata</i>	flowering plant	Cock's-foot	Elsenham M NW	TL5425	1	1997
Essex Field Club	<i>Dactylis glomerata</i>	flowering plant	Cock's-foot	Fuller's End Elsenham	TL5325	1	1999
Essex Field Club	<i>Dactylis glomerata</i>	flowering plant	Cock's-foot	Elsenham, general	TL5525	1	1988
Essex Field Club	<i>Dactylis glomerata</i>	flowering plant	Cock's-foot	Henham N NW	TL5427	1	1997
Essex Field Club	<i>Dactylis glomerata</i>	flowering plant	Cock's-foot	Henham N NE	TL5527	1	1997

Essex Field Club	<i>Dactylis glomerata</i>	flowering plant	Cock's-foot	Broxted, Henham and Chickney incl: Hawland Wood T NW	TL5627	1	2002
Essex Field Club	<i>Dactylis glomerata</i>	flowering plant	Cock's-foot	Henham, Elsenham and Broxted	TL5526	1	1998
Essex Field Club	<i>Dactylis glomerata</i>	flowering plant	Cock's-foot	Elsenham	TL5326	1	1996
Essex Field Club	<i>Dactylis glomerata</i>	flowering plant	Cock's-foot	Henham and Elsenham	TL5327	1	1996
Essex Field Club	<i>Dactylis glomerata</i>	flowering plant	Cock's-foot	Henham & Elsenham, Cat's Lane	TL5426	1	1993
Essex Field Club	<i>Dactylis glomerata</i>	flowering plant	Cock's-foot	Broxted T SW	TL5626	1	1998
Essex Field Club	<i>Dactylis glomerata</i>	flowering plant	Cock's-foot	Broxted, Pledgden Wood SSSI only	TL559263	1	1998
Essex Field Club	<i>Dactylis glomerata</i>	flowering plant	Cock's-foot	Henham P SE	TL5528	1	1996
Essex Field Club	<i>Dactylis glomerata</i>	flowering plant	Cock's-foot	Henham P SW	TL5428	1	1996
Essex Field Club	<i>Dactylis glomerata</i>	flowering plant	Cock's-foot	Henham	TL5428	1	1996
Essex Field Club	<i>Dactylorhiza fuchsii</i> subsp. <i>fuchsii</i>	flowering plant	Common Spotted-orchid	Elsenham, general	TL5525	1	1990
Essex Field Club	<i>Dama dama</i>	terrestrial mammal	Fallow Deer	TL554274	TL554274	4	2004
Essex Field Club	<i>Dama dama</i>	terrestrial mammal	Fallow Deer	TL543274	TL543274	5	2004
Essex Field Club	<i>Dama dama</i>	terrestrial mammal	Fallow Deer	TL531274	TL531274	3	2006
Essex Field Club	<i>Dama dama</i>	terrestrial mammal	Fallow Deer	TL549254	TL549254	4	2001
Essex Field Club	<i>Dama dama</i>	terrestrial mammal	Fallow Deer	TL540257	TL540257	4	2006
Essex Field Club	<i>Dama dama</i>	terrestrial mammal	Fallow Deer	TL560264	TL560264	2	1998
Essex Field Club	<i>Daphne laureola</i>	flowering plant	Spurge-laurel	Henham and Elsenham	TL5327	1	2000
Essex Field Club	<i>Daphne laureola</i>	flowering plant	Spurge-laurel	Elsenham M NW	TL5425	1	1997
Essex Field Club	<i>Daphne laureola</i>	flowering plant	Spurge-laurel	Henham P SW	TL5428	1	1996
Essex Field Club	<i>Daphne laureola</i>	flowering plant	Spurge-laurel	Henham	TL5428	1	1996
Essex Field Club	<i>Dasytes aeratus</i>	insect - beetle (Coleoptera)		Elsenham Old Sand Pit, south	TL5426	1	2008
Essex Field Club	<i>Daucus carota</i>	flowering plant	Carrot	Elsenham M NW	TL5425	1	1999
Essex Field Club	<i>Daucus carota</i>	flowering plant	Carrot	Henham N NE	TL5527	1	1997
Essex Field Club	<i>Daucus carota</i> subsp. <i>carota</i>	flowering plant	Wild Carrot	Elsenham, general	TL5525	2	2007
Essex Field Club	<i>Deilephila elpenor</i>	insect - moth	Elephant Hawk-moth	Pledgdon Green	TL562268	4	2022
Essex Field Club	<i>Deilephila elpenor</i>	insect - moth	Elephant Hawk-moth	Pledgdon Green	TL562269	3	2021
Essex Field Club	<i>Deilephila porcellus</i>	insect - moth	Small Elephant Hawk-moth	Pledgdon Green	TL562268	2	2022
Essex Field Club	<i>Deilephila porcellus</i>	insect - moth	Small Elephant Hawk-moth	Pledgdon Green	TL562269	1	2021
Essex Birdwatching Society	<i>Delichon urbicum</i>	bird	House Martin	Elsenham Golf Club	TL5426	1	2015
Essex Field Club	<i>Deltocephalus pulicaris</i>	insect - true bug (Hemiptera)		Elsenham Old Sand Pit, north	TL543270	1	2008
Essex Field Club	<i>Demetrias atricapillus</i>	insect - beetle (Coleoptera)		Elsenham Old Sand Pit, north	TL543270	1	2008

Essex Field Club	<i>Demetrias atricapillus</i>	insect - beetle (Coleoptera)		Elsenham Old Sand Pit, south	TL5426	1	2008
Essex Birdwatching Society	<i>Dendrocopos major</i>	bird	Great Spotted Woodpecker	Elsenham	TL5327	1	2022
Essex Birdwatching Society	<i>Dendrocopos major</i>	bird	Great Spotted Woodpecker	Elsenham Golf Club	TL5426	1	2015
Essex Field Club	<i>Deraeocoris flavilinea</i>	insect - true bug (Hemiptera)		Elsenham Old Sand Pit, north	TL543270	2	2008
Essex Field Club	<i>Deraeocoris flavilinea</i>	insect - true bug (Hemiptera)		Elsenham Old Sand Pit, south	TL5426	2	2008
Essex Field Club	<i>Deraeocoris lutescens</i>	insect - true bug (Hemiptera)		Elsenham Old Sand Pit, south	TL5426	1	2008
Essex Field Club	<i>Deraeocoris ruber</i>	insect - true bug (Hemiptera)		Elsenham Old Sand Pit, north	TL543270	2	2008
Essex Field Club	<i>Deschampsia cespitosa</i>	flowering plant	Tufted Hair-grass	Broxted T SW	TL5626	1	1998
Essex Field Club	<i>Deschampsia cespitosa</i>	flowering plant	Tufted Hair-grass	Broxted, Pledgden Wood SSSI only	TL559263	1	1998
Essex Field Club	<i>Deschampsia cespitosa</i>	flowering plant	Tufted Hair-grass	Henham, Elsenham and Broxted	TL5526	1	1998
Essex Field Club	<i>Deschampsia cespitosa subsp. cespitosa</i>	flowering plant	Tufted Hair-grass	Broxted, Henham and Chickney incl: Hawland Wood T NW	TL5627	1	2002
Essex Field Club	<i>Deschampsia cespitosa subsp. cespitosa</i>	flowering plant	Tufted Hair-grass	Elsenham	TL5326	1	1996
Essex Field Club	<i>Deschampsia cespitosa subsp. cespitosa</i>	flowering plant	Tufted Hair-grass	Henham & Elsenham, Cat's Lane	TL5426	1	1993
Essex Field Club	<i>Deschampsia cespitosa subsp. cespitosa</i>	flowering plant	Tufted Hair-grass	Elsenham, general	TL5525	1	1990
Essex Field Club	<i>Diachrysis chrysitis</i>	insect - moth	Burnished Brass	Pledgdon Green	TL562268	1	2021
Essex Field Club	<i>Diaphora mendica</i>	insect - moth	Muslin Moth	Pledgdon Green	TL562268	5	2022
Essex Field Club	<i>Diaphora mendica</i>	insect - moth	Muslin Moth	Pledgdon Green	TL562269	2	2021
Essex Field Club	<i>Diarsia mendica</i>	insect - moth	Ingrailed Clay	Pledgdon Green	TL562268	1	2020
Essex Field Club	<i>Diarsia rubi</i>	insect - moth	Small Square-spot	Pledgdon Green	TL562268	3	2022
Essex Field Club	<i>Dicraeus vagans</i>	insect - true fly (Diptera)		Elsenham Old Sand Pit, south	TL5426	1	2008
Essex Field Club	<i>Dicranella heteromalla</i>	moss	Silky Forklet-moss	Eastend Wood west	TL5525	1	1980
Essex Field Club	<i>Dicranella schreberiana</i>	moss	Schreber's Forklet-moss	Eastend Wood west	TL5525	1	1980

Essex Field Club	<i>Dicranopalpus ramosus agg.</i>	harvestman	Fork-palped harvestman	Elsenham Old Sand Pit, south	TL5426	1	2008
Essex Field Club	<i>Dicranopalpus ramosus agg.</i>	harvestman	Fork-palped harvestman	Elsenham Old Sand Pit, north	TL543270	1	2008
Essex Field Club	<i>Dicranoweisia cirrata</i>	moss	Common Pincushion	Eastend Wood west	TL5525	1	1980
Essex Field Club	<i>Dicranoweisia cirrata</i>	moss	Common Pincushion	Henham Church	TL544285	1	1996
Essex Field Club	<i>Dicranoweisia cirrata</i>	moss	Common Pincushion	Chickney, Hawland Wood	TL5627	1	1996
Essex Field Club	<i>Dicranum scoparium</i>	moss	Broom Fork-moss	Henham Church	TL544285	1	1996
Essex Field Club	<i>Dictyna uncinata</i>	spider (Araneae)		Elsenham Old Sand Pit, south	TL5426	1	2008
Essex Field Club	<i>Didymodon insulanus</i>	moss	Cylindric Beard-moss	Henham Church	TL544285	1	1996
Essex Field Club	<i>Didymodon luridus</i>	moss	Dusky Beard-moss	Henham Church	TL544285	1	1996
Essex Field Club	<i>Didymodon rigidulus</i>	moss	Rigid Beard-moss	Henham Church	TL544285	1	1996
Essex Field Club	<i>Didymodon sinuosus</i>	moss	Wavy Beard-moss	Henham Church	TL544285	1	1996
Essex Field Club	<i>Didymodon sinuosus</i>	moss	Wavy Beard-moss	Chickney, Henham churchyard	TL5428	1	1996
Essex Field Club	<i>Didymodon vinealis</i>	moss	Soft-tufted Beard-moss	Henham Church	TL544285	1	1996
Essex Field Club	<i>Digitalis purpurea</i>	flowering plant	Foxglove	Henham & Elsenham, Cat's Lane	TL5426	1	1993
Essex Field Club	<i>Dioctria baumhaueri</i>	insect - true fly (Diptera)		Elsenham Old Sand Pit, south	TL5426	1	2008
Essex Field Club	<i>Diphyus quadripunctorius</i>	insect - hymenopteran	an ichneumon	Elsenham CM22 6DP (garden)	TL543258	1	2018
Essex Field Club	<i>Diplotaxis muralis</i>	flowering plant	Annual Wall-rocket	Elsenham, general	TL5525	1	2007
Essex Field Club	<i>Dipsacus fullonum</i>	flowering plant	Wild Teasel	Broxted T SW	TL5626	1	1998
Essex Field Club	<i>Dipsacus fullonum</i>	flowering plant	Wild Teasel	Elsenham M NW	TL5425	1	1997
Essex Field Club	<i>Dipsacus fullonum</i>	flowering plant	Wild Teasel	Fuller's End Elsenham	TL5325	1	1999
Essex Field Club	<i>Dipsacus fullonum</i>	flowering plant	Wild Teasel	Broxted, Henham and Chickney incl: Hawland Wood T NW	TL5627	1	2002
Essex Field Club	<i>Dipsacus fullonum</i>	flowering plant	Wild Teasel	Henham N NE	TL5527	1	1997
Essex Field Club	<i>Dipsacus fullonum</i>	flowering plant	Wild Teasel	Elsenham, general	TL5525	1	1990
Essex Field Club	<i>Dipsacus fullonum</i>	flowering plant	Wild Teasel	Henham, Elsenham and Broxted	TL5526	1	1998
Essex Field Club	<i>Dipsacus fullonum</i>	flowering plant	Wild Teasel	Elsenham	TL5326	1	1996
Essex Field Club	<i>Dipsacus fullonum</i>	flowering plant	Wild Teasel	Henham & Elsenham, Cat's Lane	TL5426	1	1993
Essex Field Club	<i>Dipsacus fullonum</i>	flowering plant	Wild Teasel	Henham P SE	TL5528	1	2008
Essex Field Club	<i>Dithryca guttularis</i>	insect - true fly (Diptera)		Elsenham Old Sand Pit, south	TL5426	1	2008
Essex Field Club	<i>Dolichopus festivus</i>	insect - true fly (Diptera)		Elsenham Old Sand Pit, north	TL543270	1	2008
Essex Field Club	<i>Dolichovespula media</i>	insect - hymenopteran	a social wasp	Elsenham	TL561258	1	1998
Essex Field Club	<i>Drymonia ruficornis</i>	insect - moth	Lunar Marbled Brown	Pledgdon Green	TL562269	1	2020

Essex Field Club	<i>Drymonia ruficornis</i>	insect - moth	Lunar Marbled Brown	Pledgdon Green	TL562268	1	2019
Essex Field Club	<i>Dryobotodes eremita</i>	insect - moth	Brindled Green	Pledgdon Green	TL562268	2	2022
Essex Field Club	<i>Dryobotodes eremita</i>	insect - moth	Brindled Green	Pledgdon Green	TL562269	1	2020
Essex Field Club	<i>Dryopteris dilatata</i>	fern	Broad Buckler-fern	Broxted, Henham and Chickney incl: Hawland Wood T NW	TL5627	1	2002
Essex Field Club	<i>Dryopteris dilatata</i>	fern	Broad Buckler-fern	Fuller's End Elsenham	TL5325	1	1999
Essex Field Club	<i>Dryopteris dilatata</i>	fern	Broad Buckler-fern	Elsenham, general	TL5525	1	1990
Essex Field Club	<i>Dryopteris filix-mas</i>	fern	Male-fern	Elsenham, general	TL5525	1	1990
Essex Field Club	<i>Dryopteris filix-mas</i>	fern	Male-fern	Broxted, Henham and Chickney incl: Hawland Wood T NW	TL5627	1	2002
Essex Field Club	<i>Dryopteris filix-mas</i>	fern	Male-fern	Broxted T SW	TL5626	1	1998
Essex Field Club	<i>Dryopteris filix-mas</i>	fern	Male-fern	Elsenham H NE	TL5325	1	1997
Essex Field Club	<i>Dryopteris filix-mas</i>	fern	Male-fern	Elsenham M NW	TL5425	1	1997
Essex Field Club	<i>Dryopteris filix-mas</i>	fern	Male-fern	Fuller's End Elsenham	TL5325	1	1999
Essex Field Club	<i>Dryopteris filix-mas</i>	fern	Male-fern	Henham, Elsenham and Broxted	TL5526	1	1998
Essex Field Club	<i>Dryopteris filix-mas</i>	fern	Male-fern	Henham and Elsenham	TL5327	1	1996
Essex Field Club	<i>Dryopteris filix-mas</i>	fern	Male-fern	Henham & Elsenham, Cat's Lane	TL5426	1	1993
Essex Field Club	<i>Dufouria chalybeata</i>	insect - true fly (Diptera)		Elsenham Old Sand Pit, north	TL543270	1	2008
Essex Field Club	<i>Dysstroma citrata</i>	insect - moth	Dark Marbled Carpet	Henham	TL5327	1	1951
Essex Field Club	<i>Dysstroma truncata</i>	insect - moth	Common Marbled Carpet	Pledgdon Green	TL562268	1	2019
Essex Field Club	<i>Ectemnius continuus</i>	insect - hymenopteran	a digger wasp	Elsenham Old Sand Pit, north	TL543270	1	2008
Essex Field Club	<i>Ectemnius rubicola</i>	insect - hymenopteran	a digger wasp	Elsenham Old Sand Pit, north	TL543270	1	2008
Essex Birdwatching Society	<i>Egretta garzetta</i>	bird	Little Egret	TSM - White Barn	TL5626	1	2013
Essex Field Club	<i>Eilema complana</i>	insect - moth	Scarce Footman	Pledgdon Green	TL562269	3	2022
Essex Field Club	<i>Eilema complana</i>	insect - moth	Scarce Footman	Pledgdon Green	TL562268	4	2021
Essex Field Club	<i>Eilema griseola</i>	insect - moth	Dingy Footman	Pledgdon Green	TL562269	2	2022
Essex Field Club	<i>Eilema griseola</i>	insect - moth	Dingy Footman	Pledgdon Green	TL562268	3	2021
Essex Field Club	<i>Eilema griseola</i>	insect - moth	Dingy Footman	Pledgdon Green	TL5626	1	2019
Essex Field Club	<i>Eilema lurideola</i>	insect - moth	Common Footman	Pledgdon Green	TL562269	5	2022
Essex Field Club	<i>Eilema lurideola</i>	insect - moth	Common Footman	Pledgdon Green	TL562268	4	2022
Essex Field Club	<i>Eilema sororcula</i>	insect - moth	Orange Footman	Pledgdon Green	TL562268	1	2022
Essex Field Club	<i>Elymus caninus</i>	flowering plant	Bearded Couch	Elsenham H NE	TL5325	1	1997
Essex Field Club	<i>Elymus caninus</i>	flowering plant	Bearded Couch	Fuller's End Elsenham	TL5325	1	1999
Essex Field Club	<i>Elytrigia repens agg.</i>	flowering plant		Henham	TL5428	1	1996
Essex Field Club	<i>Elytrigia repens agg.</i>	flowering plant		Henham, Elsenham and Broxted	TL5526	1	1998
Essex Field Club	<i>Elytrigia repens agg.</i>	flowering plant		Elsenham	TL5326	1	1996

Essex Field Club	<i>Elytrigia repens</i> agg.	flowering plant		Henham and Elsenham	TL5327	1	1996
Essex Field Club	<i>Elytrigia repens</i> agg.	flowering plant		Henham & Elsenham	TL5426	1	1998
Essex Field Club	<i>Elytrigia repens</i> agg.	flowering plant		Broxted T SW	TL5626	1	1998
Essex Field Club	<i>Elytrigia repens</i> agg.	flowering plant		Henham N NE	TL5527	1	1997
Essex Field Club	<i>Elytrigia repens</i> agg.	flowering plant		Broxted, Henham and Chickney incl: Hawland Wood T NW	TL5627	1	2002
Essex Field Club	<i>Elytrigia repens</i> agg.	flowering plant		Elsenham H NE	TL5325	1	1997
Essex Field Club	<i>Elytrigia repens</i> agg.	flowering plant		Elsenham M NW	TL5425	1	1997
Essex Field Club	<i>Elytrigia repens</i> agg.	flowering plant		Elsenham, general	TL5525	1	1990
Essex Field Club	<i>Elytrigia repens</i> agg.	flowering plant		Henham N NW	TL5427	1	1997
Essex Field Club	<i>Elytrigia repens</i> agg.	flowering plant		Henham P SE	TL5528	1	1996
Essex Field Club	<i>Elytrigia repens</i> agg.	flowering plant		Henham P SW	TL5428	1	1996
Essex Birdwatching Society	<i>Emberiza citrinella</i>	bird	Yellowhammer	Elsenham Golf Club	TL5426	1	2015
Essex Birdwatching Society	<i>Emberiza schoeniclus</i>	bird	Reed Bunting	TSM - White Barn	TL5626	1	2013
Essex Birdwatching Society	<i>Emberiza schoeniclus</i>	bird	Reed Bunting	Elsenham Golf Club	TL5426	1	2015
Essex Field Club	<i>Emmelina monodactyla</i>	insect - moth	Common Plume	Pledgdon Green	TL562268	1	2022
Essex Field Club	<i>Emmelina monodactyla</i>	insect - moth	Common Plume	Eastend Wood, Elsenham	TL559255	1	1988
Essex Field Club	<i>Empis chioptera</i>	insect - true fly (Diptera)		Elsenham Old Sand Pit, south	TL5426	1	2008
Essex Field Club	<i>Empis livida</i>	insect - true fly (Diptera)		Elsenham Old Sand Pit, south	TL5426	1	2008
Essex Field Club	<i>Empis livida</i>	insect - true fly (Diptera)		Elsenham Old Sand Pit, north	TL543270	2	2008
Essex Field Club	<i>Empis nuntia</i>	insect - true fly (Diptera)		Elsenham Old Sand Pit, north	TL543270	1	2008
Essex Field Club	<i>Empis nuntia</i>	insect - true fly (Diptera)		Elsenham Old Sand Pit, south	TL5426	1	2008
Essex Field Club	<i>Enallagma cyathigerum</i>	insect - dragonfly (Odonata)	Common Blue Damselfly	Essex	TL553255	1	2000
Essex Field Club	<i>Enallagma cyathigerum</i>	insect - dragonfly (Odonata)	Common Blue Damselfly	Essex	TL550273	1	2000
Essex Field Club	<i>Endotricha flammealis</i>	insect - moth	a moth	Pledgdon Green	TL562268	2	2021
Essex Field Club	<i>Ennomos fuscantaria</i>	insect - moth	Dusky Thorn	Pledgdon Green	TL562268	5	2022
Essex Field Club	<i>Ennomos fuscantaria</i>	insect - moth	Dusky Thorn	Pledgdon Green	TL562269	1	2020
Essex Field Club	<i>Ennomos fuscantaria</i>	insect - moth	Dusky Thorn	Pledgdon Green	TL5626	1	2019
Essex Field Club	<i>Enoplognatha latimana</i>	spider (Araneae)		Elsenham Sand Pit	TL545265	2	1991
Essex Field Club	<i>Enoplognatha ovata sens. str.</i>	spider (Araneae)		Elsenham Sand Pit	TL545265	2	1991

Essex Field Club	<i>Enoplognatha ovata sens. str.</i>	spider (Araneae)		Elsenham Old Sand Pit, north	TL543270	3	2008
Essex Field Club	<i>Enoplognatha ovata sens. str.</i>	spider (Araneae)		Elsenham Old Sand Pit, south	TL5426	2	2008
Essex Field Club	<i>Entelecara acuminata</i>	spider (Araneae)		Elsenham Old Sand Pit, south	TL5426	1	2008
Essex Field Club	<i>Enteropogon acicularis</i>	flowering plant	Curly Windmill-grass	Elsenham M NW	TL5425	1	1997
Essex Field Club	<i>Entomognathus brevis</i>	insect - hymenopteran	a digger wasp	Henham	TL543271	1	1998
Essex Field Club	<i>Entomognathus brevis</i>	insect - hymenopteran	a digger wasp	Elsenham Sand Pit	TL545265	1	1995
Essex Field Club	<i>Entomognathus brevis</i>	insect - hymenopteran	a digger wasp	Elsenham Old Sand Pit, north	TL543270	1	2008
Essex Field Club	<i>Epilobium ciliatum</i>	flowering plant	American Willowherb	Elsenham H NE	TL5325	1	1997
Essex Field Club	<i>Epilobium ciliatum</i>	flowering plant	American Willowherb	Fuller's End Elsenham	TL5325	1	1999
Essex Field Club	<i>Epilobium ciliatum</i>	flowering plant	American Willowherb	Henham P SW	TL5428	1	1996
Essex Field Club	<i>Epilobium ciliatum</i>	flowering plant	American Willowherb	Henham	TL5428	1	1996
Essex Field Club	<i>Epilobium ciliatum</i>	flowering plant	American Willowherb	Elsenham	TL5326	1	1996
Essex Field Club	<i>Epilobium ciliatum</i>	flowering plant	American Willowherb	Henham and Elsenham	TL5327	1	1996
Essex Field Club	<i>Epilobium ciliatum</i>	flowering plant	American Willowherb	Broxted T SW	TL5626	1	2001
Essex Field Club	<i>Epilobium ciliatum</i>	flowering plant	American Willowherb	Henham N NW	TL5427	1	1997
Essex Field Club	<i>Epilobium hirsutum</i>	flowering plant	Great Willowherb	Henham	TL5428	1	1996
Essex Field Club	<i>Epilobium hirsutum</i>	flowering plant	Great Willowherb	Elsenham H NE	TL5325	1	1997
Essex Field Club	<i>Epilobium hirsutum</i>	flowering plant	Great Willowherb	Elsenham M NW	TL5425	1	1997
Essex Field Club	<i>Epilobium hirsutum</i>	flowering plant	Great Willowherb	Fuller's End Elsenham	TL5325	1	1999
Essex Field Club	<i>Epilobium hirsutum</i>	flowering plant	Great Willowherb	Broxted T SW	TL5626	1	1998
Essex Field Club	<i>Epilobium hirsutum</i>	flowering plant	Great Willowherb	Elsenham, general	TL5525	1	1990
Essex Field Club	<i>Epilobium hirsutum</i>	flowering plant	Great Willowherb	Henham N NW	TL5427	1	1997
Essex Field Club	<i>Epilobium hirsutum</i>	flowering plant	Great Willowherb	Henham P SE	TL5528	1	1996
Essex Field Club	<i>Epilobium hirsutum</i>	flowering plant	Great Willowherb	Henham P SW	TL5428	1	1996
Essex Field Club	<i>Epilobium hirsutum</i>	flowering plant	Great Willowherb	Henham, Elsenham and Broxted	TL5526	1	1998
Essex Field Club	<i>Epilobium hirsutum</i>	flowering plant	Great Willowherb	Elsenham	TL5326	1	1996
Essex Field Club	<i>Epilobium hirsutum</i>	flowering plant	Great Willowherb	Henham and Elsenham	TL5327	1	1996
Essex Field Club	<i>Epilobium hirsutum</i>	flowering plant	Great Willowherb	Henham & Elsenham	TL5426	1	1998
Essex Field Club	<i>Epilobium hirsutum</i>	flowering plant	Great Willowherb	Henham N NE	TL5527	1	1997
Essex Field Club	<i>Epilobium hirsutum</i>	flowering plant	Great Willowherb	Broxted, Henham and Chickney incl: Hawland Wood T NW	TL5627	1	2002
Essex Field Club	<i>Epilobium montanum</i>	flowering plant	Broad-leaved Willowherb	Henham N NE	TL5527	1	1997
Essex Field Club	<i>Epilobium montanum</i>	flowering plant	Broad-leaved Willowherb	Elsenham H NE	TL5325	1	1997
Essex Field Club	<i>Epilobium obscurum</i>	flowering plant	Short-fruited Willowherb	Henham P SW	TL5428	1	1996
Essex Field Club	<i>Epilobium obscurum</i>	flowering plant	Short-fruited Willowherb	Henham	TL5428	1	1996
Essex Field Club	<i>Epilobium parviflorum</i>	flowering plant	Hoary Willowherb	Elsenham H NE	TL5325	1	1997
Essex Field Club	<i>Epilobium parviflorum</i>	flowering plant	Hoary Willowherb	Elsenham M NW	TL5425	1	1999
Essex Field Club	<i>Epilobium parviflorum</i>	flowering plant	Hoary Willowherb	Fuller's End Elsenham	TL5325	1	1999
Essex Field Club	<i>Epilobium parviflorum</i>	flowering plant	Hoary Willowherb	Elsenham, general	TL5525	1	1999

Essex Field Club	<i>Epilobium parviflorum</i>	flowering plant	Hoary Willowherb	Broxted T SW	TL5626	1	2001
Essex Field Club	<i>Epilobium parviflorum</i>	flowering plant	Hoary Willowherb	Henham	TL5428	1	1996
Essex Field Club	<i>Epilobium parviflorum</i>	flowering plant	Hoary Willowherb	Henham N NE	TL5527	1	1997
Essex Field Club	<i>Epilobium parviflorum</i>	flowering plant	Hoary Willowherb	Elsenham	TL5326	1	1996
Essex Field Club	<i>Epilobium parviflorum</i>	flowering plant	Hoary Willowherb	Henham & Elsenham, Cat's Lane	TL5426	1	1993
Essex Field Club	<i>Epilobium parviflorum</i>	flowering plant	Hoary Willowherb	Henham N NW	TL5427	1	1997
Essex Field Club	<i>Epilobium parviflorum</i>	flowering plant	Hoary Willowherb	Henham P SE	TL5528	1	2008
Essex Field Club	<i>Epilobium parviflorum</i>	flowering plant	Hoary Willowherb	Henham P SW	TL5428	1	1996
Essex Field Club	<i>Epilobium roseum</i>	flowering plant	Pale Willowherb	Henham P SE	TL5528	1	2008
Essex Field Club	<i>Epilobium tetragonum</i>	flowering plant	Square-stalked Willowherb	Henham P SE	TL5528	1	1996
Essex Field Club	<i>Epilobium tetragonum</i>	flowering plant	Square-stalked Willowherb	Henham	TL5428	1	1996
Essex Field Club	<i>Epilobium tetragonum</i>	flowering plant	Square-stalked Willowherb	Fuller's End Elsenham	TL5325	1	1999
Essex Field Club	<i>Epilobium tetragonum</i>	flowering plant	Square-stalked Willowherb	Elsenham, general	TL5525	1	1988
Essex Field Club	<i>Epilobium tetragonum</i>	flowering plant	Square-stalked Willowherb	Henham N NW	TL5427	1	1997
Essex Field Club	<i>Epilobium tetragonum</i>	flowering plant	Square-stalked Willowherb	Elsenham	TL5326	1	1996
Essex Field Club	<i>Epilobium tetragonum</i>	flowering plant	Square-stalked Willowherb	Henham and Elsenham	TL5327	1	1996
Essex Field Club	<i>Epilobium tetragonum</i>	flowering plant	Square-stalked Willowherb	Broxted T SW	TL5626	1	2001
Essex Field Club	<i>Epilobium tetragonum</i>	flowering plant	Square-stalked Willowherb	Henham N NE	TL5527	1	1997
Essex Field Club	<i>Epilobium tetragonum subsp. tetragonum</i>	flowering plant	Square-stalked Willow-herb	Henham P SW	TL5428	1	1996
Essex Field Club	<i>Epirrhoe alternata</i>	insect - moth	Common Carpet	Henham	TL5327	1	1951
Essex Field Club	<i>Epirrhoe alternata</i>	insect - moth	Common Carpet	Pledgdon Green	TL562268	3	2022
Essex Field Club	<i>Epirrhoe alternata</i>	insect - moth	Common Carpet	Pledgdon Green	TL562269	3	2021
Essex Field Club	<i>Epirrhoe alternata</i>	insect - moth	Common Carpet	Pledgdon Green	TL5626	1	2019
Essex Field Club	<i>Epistrophe eligans</i>	insect - true fly (Diptera)	a hoverfly	Eastend Wood	TL5525	1	1990
Essex Field Club	<i>Episyrphus balteatus</i>	insect - true fly (Diptera)	a hoverfly	Elsenham Old Sand Pit, north	TL543270	2	2008
Essex Field Club	<i>Episyrphus balteatus</i>	insect - true fly (Diptera)	a hoverfly	Elsenham Old Sand Pit, south	TL5426	1	2008
Essex Bat Group	<i>Eptesicus serotinus</i>	terrestrial mammal	Serotine	Elsenham, Church	TL542258	1	2008
Essex Field Club	<i>Eptesicus serotinus</i>	terrestrial mammal	Serotine	TL542259	TL542259	5	2007
Essex Field Club	<i>Equisetum arvense</i>	horsetail	Field Horsetail	Broxted T SW	TL5626	1	2001
Essex Field Club	<i>Equisetum arvense</i>	horsetail	Field Horsetail	Fuller's End Elsenham	TL5325	1	1999
Essex Field Club	<i>Equisetum arvense</i>	horsetail	Field Horsetail	Elsenham,[Eastend Wood]	TL5525	1	1994
Essex Field Club	<i>Equisetum arvense</i>	horsetail	Field Horsetail	Elsenham H NE	TL5325	1	1997
Essex Field Club	<i>Equisetum arvense</i>	horsetail	Field Horsetail	Henham N NW	TL5427	1	1997
Essex Field Club	<i>Equisetum arvense</i>	horsetail	Field Horsetail	Henham P SE	TL5528	1	1996
Essex Field Club	<i>Equisetum arvense</i>	horsetail	Field Horsetail	Henham P SW	TL5428	1	1996
Essex Field Club	<i>Equisetum arvense</i>	horsetail	Field Horsetail	Elsenham, general	TL5525	1	1990
Essex Field Club	<i>Equisetum arvense</i>	horsetail	Field Horsetail	Henham	TL5428	1	1996

Essex Field Club	<i>Equisetum arvense</i>	horsetail	Field Horsetail	Henham, Elsenham and Broxted	TL5526	1	1998
Essex Field Club	<i>Equisetum arvense</i>	horsetail	Field Horsetail	Elsenham	TL5326	1	1996
Essex Field Club	<i>Equisetum arvense</i>	horsetail	Field Horsetail	Henham and Elsenham	TL5327	1	1996
Essex Field Club	<i>Equisetum arvense</i>	horsetail	Field Horsetail	Henham & Elsenham	TL5426	1	1998
Essex Field Club	<i>Equisetum arvense</i>	horsetail	Field Horsetail	Broxted, Henham and Chickney incl: Hawland Wood T NW	TL5627	1	2002
Essex Field Club	<i>Equisetum arvense</i>	horsetail	Field Horsetail	Henham N NE	TL5527	1	1997
Essex Field Club	<i>Eranthis hyemalis</i>	flowering plant	Winter Aconite	Henham & Elsenham, Cat's Lane	TL5426	1	1993
Essex Field Club	<i>Eremobia ochroleuca</i>	insect - moth	Dusky Sallow	Pledgdon Green	TL562268	2	2022
Essex Field Club	<i>Eremobia ochroleuca</i>	insect - moth	Dusky Sallow	Pledgdon Green	TL562269	2	2021
Essex Field Club	<i>Eremobia ochroleuca</i>	insect - moth	Dusky Sallow	Pledgdon Green	TL5626	1	2019
Essex Field Club	<i>Erigeron acris</i>	flowering plant	Blue Fleabane	Henham	TL5428	1	1996
Essex Field Club	<i>Erigeron acris</i>	flowering plant	Blue Fleabane	Henham and Elsenham	TL5327	1	1996
Essex Field Club	<i>Erigeron acris</i>	flowering plant	Blue Fleabane	Henham & Elsenham, Cat's Lane	TL5426	1	1993
Essex Field Club	<i>Erigeron acris</i>	flowering plant	Blue Fleabane	Henham N NW	TL5427	1	1997
Essex Field Club	<i>Erigeron acris</i>	flowering plant	Blue Fleabane	Henham P SW	TL5428	1	1996
Essex Field Club	<i>Erigone atra</i>	spider (Araneae)		Elsenham Old Sand Pit, south	TL5426	2	2008
Essex Field Club	<i>Erigone atra</i>	spider (Araneae)		Elsenham Old Sand Pit, north	TL543270	1	2008
Essex Field Club	<i>Erigone dentipalpis</i>	spider (Araneae)		Elsenham Old Sand Pit, north	TL543270	2	2008
Essex Field Club	<i>Erigone dentipalpis</i>	spider (Araneae)		Elsenham Old Sand Pit, south	TL5426	2	2008
Essex Field Club	<i>Erinaceus europaeus</i>	terrestrial mammal	Western Hedgehog	TL551255	TL551255	3	2005
Essex Field Club	<i>Erinaceus europaeus</i>	terrestrial mammal	Western Hedgehog	TL546286	TL546286	3	1998
Essex Field Club	<i>Erinaceus europaeus</i>	terrestrial mammal	Western Hedgehog	TL545281	TL545281	4	2005
Essex Field Club	<i>Erinaceus europaeus</i>	terrestrial mammal	Western Hedgehog	TL553275	TL553275	4	1996
Essex Field Club	<i>Erinaceus europaeus</i>	terrestrial mammal	Western Hedgehog	TL564275	TL564275	2	1996
Essex Field Club	<i>Eriothrix rufomaculata</i>	insect - true fly (Diptera)		Elsenham Old Sand Pit, south	TL5426	1	2008
Essex Field Club	<i>Eriothrix rufomaculata</i>	insect - true fly (Diptera)		Elsenham Old Sand Pit, north	TL543270	1	2008
Essex Field Club	<i>Eristalis pertinax</i>	insect - true fly (Diptera)	a hoverfly	Near Chickney, woodland	TL5627	1	1987
Essex Field Club	<i>Eristalis pertinax</i>	insect - true fly (Diptera)	a hoverfly	Eastend Wood	TL5525	1	1990
Essex Birdwatching Society	<i>Erithacus rubecula</i>	bird	Robin	Elsenham Golf Club	TL5426	1	2015
Essex Field Club	<i>Erodium cicutarium</i> agg.	flowering plant	Common Stork's-bill	Elsenham	TL5326	1	1996
Essex Field Club	<i>Erophila verna sens. lat.</i>	flowering plant	Common Whitlowgrass	Henham & Elsenham	TL5426	1	1998

Essex Field Club	<i>Erophila verna sens. lat.</i>	flowering plant	Common Whitlowgrass	Henham P SW	TL5428	1	2008
Essex Field Club	<i>Erophila verna sens. lat.</i>	flowering plant	Common Whitlowgrass	Henham P SE	TL5528	1	2008
Essex Field Club	<i>Eudonia lacustrata</i>	insect - moth	a moth	Pledgdon Green	TL562269	1	2021
Essex Field Club	<i>Eudonia pallida</i>	insect - moth	a moth	Pledgdon Green	TL562268	1	2022
Essex Field Club	<i>Euonymus europaeus</i>	flowering plant	Spindle	Broxted T SW	TL5626	1	1998
Essex Field Club	<i>Euonymus europaeus</i>	flowering plant	Spindle	Henham P SW	TL5428	1	1996
Essex Field Club	<i>Euonymus europaeus</i>	flowering plant	Spindle	Henham P SE	TL5528	1	2008
Essex Field Club	<i>Euonymus europaeus</i>	flowering plant	Spindle	Henham	TL5428	1	1996
Essex Field Club	<i>Euonymus europaeus</i>	flowering plant	Spindle	Henham and Elsenham	TL5327	1	2000
Essex Field Club	<i>Euonymus europaeus</i>	flowering plant	Spindle	Broxted, Henham and Chickney incl: Hawland Wood T NW	TL5627	1	2002
Essex Field Club	<i>Euonymus europaeus</i>	flowering plant	Spindle	Henham, Elsenham and Broxted	TL5526	1	1998
Essex Field Club	<i>Euonymus europaeus</i>	flowering plant	Spindle	Henham & Elsenham, Cat's Lane	TL5426	1	1993
Essex Field Club	<i>Euonymus europaeus</i>	flowering plant	Spindle	Elsenham M NW	TL5425	1	1997
Essex Field Club	<i>Euonymus europaeus</i>	flowering plant	Spindle	Elsenham, general	TL5525	1	1988
Essex Field Club	<i>Euphorbia amygdaloides subsp. robbiae</i>	flowering plant	Turkish Wood Spurge	Henham and Elsenham	TL5327	1	2000
Essex Field Club	<i>Euphorbia exigua</i>	flowering plant	Dwarf Spurge	Henham P SE	TL5528	1	1996
Essex Field Club	<i>Euphorbia exigua</i>	flowering plant	Dwarf Spurge	Henham, Elsenham and Broxted	TL5526	1	1998
Essex Field Club	<i>Euphorbia exigua</i>	flowering plant	Dwarf Spurge	Elsenham	TL5326	1	1996
Essex Field Club	<i>Euphorbia helioscopia</i>	flowering plant	Sun Spurge	Elsenham	TL5326	1	1996
Essex Field Club	<i>Euphorbia helioscopia</i>	flowering plant	Sun Spurge	Henham and Elsenham	TL5327	1	1996
Essex Field Club	<i>Euphorbia helioscopia</i>	flowering plant	Sun Spurge	Elsenham, general	TL5525	1	1988
Essex Field Club	<i>Euphorbia helioscopia</i>	flowering plant	Sun Spurge	Henham P SE	TL5528	1	1996
Essex Field Club	<i>Euphorbia helioscopia</i>	flowering plant	Sun Spurge	Henham P SW	TL5428	1	1996
Essex Field Club	<i>Euphorbia helioscopia</i>	flowering plant	Sun Spurge	Henham	TL5428	1	1996
Essex Field Club	<i>Euphorbia lathyris</i>	flowering plant	Caper Spurge	Henham & Elsenham, Cat's Lane	TL5426	1	1993
Essex Field Club	<i>Euphorbia lathyris</i>	flowering plant	Caper Spurge	Henham P SW	TL5428	1	1996
Essex Field Club	<i>Euphorbia lathyris</i>	flowering plant	Caper Spurge	Henham	TL5428	1	1996
Essex Field Club	<i>Euphorbia peplus</i>	flowering plant	Petty Spurge	Henham P SE	TL5528	1	1996
Essex Field Club	<i>Euphorbia peplus</i>	flowering plant	Petty Spurge	Henham P SW	TL5428	1	1996
Essex Field Club	<i>Euphorbia peplus</i>	flowering plant	Petty Spurge	Henham	TL5428	1	1996
Essex Field Club	<i>Euphorbia peplus</i>	flowering plant	Petty Spurge	Elsenham H NE	TL5325	1	1997
Essex Field Club	<i>Euphorbia peplus</i>	flowering plant	Petty Spurge	Elsenham, general	TL5525	1	1999
Essex Field Club	<i>Euphorbia peplus</i>	flowering plant	Petty Spurge	Broxted T SW	TL5626	1	2001

Essex Field Club	<i>Euphorbia peplus</i>	flowering plant	Petty Spurge	Elsenham	TL5326	1	1996
Essex Field Club	<i>Euphorbia peplus</i>	flowering plant	Petty Spurge	Henham and Elsenham	TL5327	1	1996
Essex Field Club	<i>Euphorbia peplus</i>	flowering plant	Petty Spurge	Henham N NW	TL5427	1	1997
Essex Field Club	<i>Eupithecia abbreviata</i>	insect - moth	Brindled Pug	Pledgdon Green	TL562268	1	2022
Essex Field Club	<i>Eupithecia abbreviata</i>	insect - moth	Brindled Pug	Henham	TL5327	1	1951
Essex Field Club	<i>Eupithecia absinthiata</i>	insect - moth	Wormwood Pug	Henham	TL5327	1	1951
Essex Field Club	<i>Eupithecia centaureata</i>	insect - moth	Lime-speck Pug	Henham	TL5327	1	1951
Essex Field Club	<i>Eupithecia centaureata</i>	insect - moth	Lime-speck Pug	Pledgdon Green	TL562268	4	2022
Essex Field Club	<i>Eupithecia centaureata</i>	insect - moth	Lime-speck Pug	Pledgdon Green	TL562269	2	2020
Essex Field Club	<i>Eupithecia exiguata</i>	insect - moth	Mottled Pug	Pledgdon Green	TL562269	1	2021
Essex Field Club	<i>Eupithecia exiguata</i>	insect - moth	Mottled Pug	Henham	TL5327	1	1951
Essex Field Club	<i>Eupithecia icterata</i>	insect - moth	Tawny Speckled Pug	Pledgdon Green	TL562268	1	2021
Essex Field Club	<i>Eupithecia tenuiata</i>	insect - moth	Slender Pug	Pledgdon Green	TL562268	2	2022
Essex Field Club	<i>Eupithecia vulgata</i>	insect - moth	Common Pug	Henham	TL5327	1	1951
Essex Field Club	<i>Eupithecia vulgata</i>	insect - moth	Common Pug	Pledgdon Green	TL562269	1	2021
Essex Field Club	<i>Eupithecia vulgata</i>	insect - moth	Common Pug	Pledgdon Green	TL562268	1	2020
Essex Field Club	<i>Euplagia quadripunctaria</i>	insect - moth	Jersey Tiger	Henham	TL548284	1	2023
Essex Field Club	<i>Euplagia quadripunctaria</i>	insect - moth	Jersey Tiger	Henham CM22 6AF (garden)	TL545279	1	2021
Essex Field Club	<i>Euplagia quadripunctaria</i>	insect - moth	Jersey Tiger	Henham	TL543279	1	2022
Essex Field Club	<i>Euplagia quadripunctaria</i>	insect - moth	Jersey Tiger	Elsenham	TL531269	1	2023
Essex Field Club	<i>Euplagia quadripunctaria</i>	insect - moth	Jersey Tiger	Pledgdon Green	TL562268	1	2022
Essex Field Club	<i>Euplagia quadripunctaria</i>	insect - moth	Jersey Tiger	Pledgdon Green	TL562269	1	2019
Essex Field Club	<i>Euplagia quadripunctaria</i>	insect - moth	Jersey Tiger	Elsenham	TL534263	1	2022
Essex Field Club	<i>Euplexia lucipara</i>	insect - moth	Small Angle Shades	Henham	TL5327	1	1951
Essex Field Club	<i>Euproctis chrysorrhoea</i>	insect - moth	Brown-tail	Pledgdon Green	TL562269	1	2022
Essex Field Club	<i>Euproctis similis</i>	insect - moth	Yellow-tail	Pledgdon Green	TL562268	2	2021
Essex Field Club	<i>Euproctis similis</i>	insect - moth	Yellow-tail	Pledgdon Green	TL562269	1	2020
Essex Field Club	<i>Euproctis similis</i>	insect - moth	Yellow-tail	Pledgdon Green	TL5626	1	2019
Essex Field Club	<i>Eupteryx aurata</i>	insect - true bug (Hemiptera)		Elsenham Old Sand Pit, north	TL543270	1	2008
Essex Field Club	<i>Euscelis incisus</i>	insect - true bug (Hemiptera)		Elsenham Old Sand Pit, north	TL543270	2	2008
Essex Field Club	<i>Euscelis incisus</i>	insect - true bug (Hemiptera)		Elsenham Old Sand Pit, south	TL5426	2	2008
Essex Field Club	<i>Euthrix potatoria</i>	insect - moth	Drinker	Pledgdon Green	TL562269	1	2020
Essex Field Club	<i>Evergestis forficalis</i>	insect - moth	Garden Pebble	Pledgdon Green	TL562269	1	2021

Essex Field Club	<i>Fagopyrum esculentum</i>	flowering plant	Buckwheat	Henham P SE	TL5528	1	2008
Essex Field Club	<i>Fagus sylvatica</i>	flowering plant	Beech	Henham P SE	TL5528	1	1996
Essex Field Club	<i>Fagus sylvatica</i>	flowering plant	Beech	Henham P SW	TL5428	1	1996
Essex Field Club	<i>Fagus sylvatica</i>	flowering plant	Beech	Henham	TL5428	1	1996
Essex Field Club	<i>Fagus sylvatica</i>	flowering plant	Beech	Elsenham M NW	TL5425	1	1997
Essex Birdwatching Society	<i>Falco peregrinus</i>	bird	Peregrine	TSM - White Barn	TL5626	1	2013
Essex Birdwatching Society	<i>Falco subbuteo</i>	bird	Hobby	Elsenham	TL5327	1	2020
Essex Birdwatching Society	<i>Falco tinnunculus</i>	bird	Kestrel	Elsenham	TL5327	1	2022
Essex Birdwatching Society	<i>Falco tinnunculus</i>	bird	Kestrel	Elsenham Hall, near Stansted Mountfitchett	TL5425	1	2015
Essex Birdwatching Society	<i>Falco tinnunculus</i>	bird	Kestrel	Elsenham Golf Club	TL5426	1	2015
Essex Field Club	<i>Fallopia convolvulus</i>	flowering plant	Black-bindweed	Henham	TL5428	1	1996
Essex Field Club	<i>Fallopia convolvulus</i>	flowering plant	Black-bindweed	Henham N NE	TL5527	1	1997
Essex Field Club	<i>Fallopia convolvulus</i>	flowering plant	Black-bindweed	Elsenham H NE	TL5325	1	1997
Essex Field Club	<i>Fallopia convolvulus</i>	flowering plant	Black-bindweed	Broxted T SW	TL5626	1	2001
Essex Field Club	<i>Fallopia convolvulus</i>	flowering plant	Black-bindweed	Henham N NW	TL5427	1	1997
Essex Field Club	<i>Fallopia convolvulus</i>	flowering plant	Black-bindweed	Henham P SE	TL5528	1	1996
Essex Field Club	<i>Fallopia convolvulus</i>	flowering plant	Black-bindweed	Henham P SW	TL5428	1	1996
Essex Field Club	<i>Fallopia convolvulus</i>	flowering plant	Black-bindweed	Elsenham	TL5326	1	1996
Essex Field Club	<i>Fallopia convolvulus</i>	flowering plant	Black-bindweed	Henham and Elsenham	TL5327	1	1996
Essex Field Club	<i>Festuca rubra subsp. rubra</i>	flowering plant	Red Fescue	Henham N NW	TL5427	1	1997
Essex Field Club	<i>Festuca rubra subsp. rubra</i>	flowering plant	Red Fescue	Henham, Elsenham and Broxted	TL5526	1	1998
Essex Field Club	<i>Festuca rubra subsp. rubra</i>	flowering plant	Red Fescue	Elsenham	TL5326	1	1996
Essex Field Club	<i>Festuca rubra subsp. rubra</i>	flowering plant	Red Fescue	Henham and Elsenham	TL5327	1	1996
Essex Field Club	<i>Festuca rubra subsp. rubra</i>	flowering plant	Red Fescue	Henham & Elsenham	TL5426	1	1998
Essex Field Club	<i>Festuca rubra subsp. rubra</i>	flowering plant	Red Fescue	Henham P SE	TL5528	1	1996
Essex Field Club	<i>Festuca rubra subsp. rubra</i>	flowering plant	Red Fescue	Henham P SW	TL5428	1	1996
Essex Field Club	<i>Festuca rubra subsp. rubra</i>	flowering plant	Red Fescue	Henham	TL5428	1	1996
Essex Field Club	<i>Festuca rubra subsp. rubra</i>	flowering plant	Red Fescue	Fuller's End Elsenham	TL5325	1	1999

Essex Field Club	<i>Festuca rubra subsp. rubra</i>	flowering plant	Red Fescue	Elsenham H NE	TL5325	1	1997
Essex Field Club	<i>Festuca rubra subsp. rubra</i>	flowering plant	Red Fescue	Elsenham M NW	TL5425	1	1997
Essex Field Club	<i>Festuca rubra subsp. rubra</i>	flowering plant	Red Fescue	Elsenham, general	TL5525	1	1999
Essex Field Club	<i>Festuca rubra subsp. rubra</i>	flowering plant	Red Fescue	Broxted T SW	TL5626	1	1998
Essex Field Club	<i>Festuca rubra subsp. rubra</i>	flowering plant	Red Fescue	Henham N NE	TL5527	1	1997
Essex Field Club	<i>Festuca rubra subsp. rubra</i>	flowering plant	Red Fescue	Broxted, Henham and Chickney incl: Hawland Wood T NW	TL5627	1	2002
Essex Field Club	<i>Ficaria verna</i>	flowering plant	Lesser Celandine	Henham and Elsenham	TL5327	1	2000
Essex Field Club	<i>Ficaria verna</i>	flowering plant	Lesser Celandine	Elsenham M NW	TL5425	1	1997
Essex Field Club	<i>Ficaria verna subsp. fertilis</i>	flowering plant	Lesser Celandine	Elsenham, general	TL5525	1	1999
Essex Field Club	<i>Ficaria verna subsp. fertilis</i>	flowering plant	Lesser Celandine	Henham P SW	TL5428	1	2008
Essex Field Club	<i>Ficaria verna subsp. fertilis</i>	flowering plant	Lesser Celandine	Henham P SE	TL5528	1	2008
Essex Field Club	<i>Ficaria verna subsp. fertilis</i>	flowering plant	Lesser Celandine	Henham, Elsenham and Broxted	TL5526	1	1998
Essex Field Club	<i>Ficaria verna subsp. fertilis</i>	flowering plant	Lesser Celandine	Henham & Elsenham, Cat's Lane	TL5426	1	1993
Essex Field Club	<i>Ficaria verna subsp. fertilis</i>	flowering plant	Lesser Celandine	Broxted T SW	TL5626	1	1998
Essex Field Club	<i>Ficaria verna subsp. fertilis</i>	flowering plant	Lesser Celandine	Broxted, Henham and Chickney incl: Hawland Wood T NW	TL5627	1	2002
Essex Field Club	<i>Ficaria verna subsp. verna</i>	flowering plant	Lesser Celandine	Broxted T SW	TL5626	1	1998
Essex Field Club	<i>Ficaria verna subsp. verna</i>	flowering plant	Lesser Celandine	Broxted, Pledgden Wood SSSI only	TL559263	1	1998
Essex Field Club	<i>Ficaria verna subsp. verna</i>	flowering plant	Lesser Celandine	Broxted, Henham and Chickney incl: Hawland Wood T NW	TL5627	1	2002
Essex Field Club	<i>Ficaria verna subsp. verna</i>	flowering plant	Lesser Celandine	Henham, Elsenham and Broxted	TL5526	1	1998
Essex Field Club	<i>Filipendula ulmaria</i>	flowering plant	Meadowsweet	Elsenham H NE	TL5325	1	1997
Essex Field Club	<i>Filipendula ulmaria</i>	flowering plant	Meadowsweet	Fuller's End Elsenham	TL5325	1	1999
Essex Field Club	<i>Filipendula ulmaria</i>	flowering plant	Meadowsweet	Elsenham, general	TL5525	1	1990
Essex Field Club	<i>Filipendula ulmaria</i>	flowering plant	Meadowsweet	Broxted T SW	TL5626	1	1998

Essex Field Club	<i>Filipendula ulmaria</i>	flowering plant	Meadowsweet	Broxted, Pledgden Wood SSSI only	TL559263	1	1998
Essex Field Club	<i>Filipendula ulmaria</i>	flowering plant	Meadowsweet	Henham N NE	TL5527	1	1997
Essex Field Club	<i>Filipendula ulmaria</i>	flowering plant	Meadowsweet	Broxted, Henham and Chickney incl: Hawland Wood T NW	TL5627	1	2002
Essex Field Club	<i>Filipendula ulmaria</i>	flowering plant	Meadowsweet	Henham, Elsenham and Broxted	TL5526	1	1998
Essex Field Club	<i>Filipendula ulmaria</i>	flowering plant	Meadowsweet	Elsenham	TL5326	1	1996
Essex Field Club	<i>Filipendula ulmaria</i>	flowering plant	Meadowsweet	Henham and Elsenham	TL5327	1	1996
Essex Field Club	<i>Filipendula ulmaria</i>	flowering plant	Meadowsweet	Henham & Elsenham	TL5426	1	1998
Essex Field Club	<i>Filipendula ulmaria</i>	flowering plant	Meadowsweet	Henham P SE	TL5528	1	1996
Essex Field Club	<i>Fissidens bryoides</i> var. <i>bryoides</i>	moss	Lesser Pocket-moss	Eastend Wood west	TL5525	1	1980
Essex Field Club	<i>Fissidens incurvus</i>	moss	Short-leaved Pocket-moss	Chickney, Hawland Wood	TL5627	2	1996
Essex Field Club	<i>Fissidens taxifolius</i>	moss	Common Pocket-moss	Henham Church	TL544285	1	1996
Essex Field Club	<i>Fissidens taxifolius</i>	moss	Common Pocket-moss	Eastend Wood west	TL5525	1	1980
Essex Field Club	<i>Fissidens taxifolius</i>	moss	Common Pocket-moss	Chickney, Hawland Wood	TL5627	1	1996
Essex Field Club	<i>Forficula auricularia</i>	insect - orthopteran	Common Earwig	Elsenham Old Sand Pit, north	TL543270	3	2008
Essex Field Club	<i>Forficula auricularia</i>	insect - orthopteran	Common Earwig	Elsenham churchyard	TL542259	2	2017
Essex Field Club	<i>Forficula auricularia</i>	insect - orthopteran	Common Earwig	Elsenham Old Sand Pit, south	TL5426	1	2008
Essex Field Club	<i>Fragaria vesca</i>	flowering plant	Wild Strawberry	Henham	TL5428	1	1996
Essex Field Club	<i>Fragaria vesca</i>	flowering plant	Wild Strawberry	Elsenham M NW	TL5425	1	1997
Essex Field Club	<i>Fragaria vesca</i>	flowering plant	Wild Strawberry	Henham and Elsenham	TL5327	1	2000
Essex Field Club	<i>Fragaria vesca</i>	flowering plant	Wild Strawberry	Broxted, Henham and Chickney incl: Hawland Wood T NW	TL5627	1	2002
Essex Field Club	<i>Fragaria vesca</i>	flowering plant	Wild Strawberry	Henham P SW	TL5428	1	1996
Essex Field Club	<i>Fragaria vesca</i>	flowering plant	Wild Strawberry	Elsenham	TL5326	1	1996
Essex Field Club	<i>Fragaria vesca</i>	flowering plant	Wild Strawberry	Henham & Elsenham	TL5426	1	1998
Essex Field Club	<i>Fraxinus excelsior</i>	flowering plant	Ash	Henham N NE	TL5527	1	1997
Essex Field Club	<i>Fraxinus excelsior</i>	flowering plant	Ash	Broxted, Henham and Chickney incl: Hawland Wood T NW	TL5627	1	2002
Essex Field Club	<i>Fraxinus excelsior</i>	flowering plant	Ash	Henham, Elsenham and Broxted	TL5526	1	1998
Essex Field Club	<i>Fraxinus excelsior</i>	flowering plant	Ash	Elsenham	TL5326	1	1996
Essex Field Club	<i>Fraxinus excelsior</i>	flowering plant	Ash	Henham and Elsenham	TL5327	1	1996
Essex Field Club	<i>Fraxinus excelsior</i>	flowering plant	Ash	Henham & Elsenham	TL5426	1	1998
Essex Field Club	<i>Fraxinus excelsior</i>	flowering plant	Ash	Elsenham H NE	TL5325	1	1997
Essex Field Club	<i>Fraxinus excelsior</i>	flowering plant	Ash	Elsenham M NW	TL5425	1	1997
Essex Field Club	<i>Fraxinus excelsior</i>	flowering plant	Ash	Fuller's End Elsenham	TL5325	1	1999
Essex Field Club	<i>Fraxinus excelsior</i>	flowering plant	Ash	Elsenham, general	TL5525	1	1990

Essex Field Club	<i>Fraxinus excelsior</i>	flowering plant	Ash	Henham P SE	TL5528	1	1996
Essex Field Club	<i>Fraxinus excelsior</i>	flowering plant	Ash	Henham P SW	TL5428	1	1996
Essex Field Club	<i>Fraxinus excelsior</i>	flowering plant	Ash	Henham	TL5428	1	1996
Essex Field Club	<i>Fraxinus excelsior</i>	flowering plant	Ash	Henham N NW	TL5427	1	1997
Essex Field Club	<i>Fraxinus excelsior</i>	flowering plant	Ash	Broxted T SW	TL5626	1	1998
Essex Field Club	<i>Fraxinus excelsior</i>	flowering plant	Ash	Broxted, Pledgden Wood SSSI only	TL559263	1	1998
Essex Birdwatching Society	<i>Fringilla coelebs</i>	bird	Chaffinch	Elsenham	TL5327	1	2022
Essex Birdwatching Society	<i>Fringilla coelebs</i>	bird	Chaffinch	Elsenham Golf Club	TL5426	1	2015
Essex Birdwatching Society	<i>Fulica atra</i>	bird	Coot	Elsenham Golf Club	TL5426	1	2015
Essex Field Club	<i>Fumaria officinalis</i>	flowering plant	Common Fumitory	Henham & Elsenham	TL5426	1	1998
Essex Field Club	<i>Fumaria officinalis</i> <i>subsp. officinalis</i>	flowering plant	Common Fumitory	Henham and Elsenham	TL5327	1	1996
Essex Field Club	<i>Fumaria officinalis</i> <i>subsp. wirtgenii</i>	flowering plant	Common Fumitory	Henham N NW	TL5427	1	2002
Essex Field Club	<i>Fumaria officinalis</i> <i>subsp. wirtgenii</i>	flowering plant	Common Fumitory	Henham N NE	TL5527	1	1997
Essex Field Club	<i>Furcula furcula</i>	insect - moth	Sallow Kitten	Pledgdon Green	TL562268	1	2020
Essex Field Club	<i>Galanthus nivalis</i>	flowering plant	Snowdrop	Henham & Elsenham, Cat's Lane	TL5426	1	1993
Essex Field Club	<i>Galanthus nivalis</i>	flowering plant	Snowdrop	Elsenham M NW	TL5425	1	1997
Essex Field Club	<i>Galanthus nivalis</i>	flowering plant	Snowdrop	Henham P SE	TL5528	1	2008
Essex Field Club	<i>Galega officinalis</i>	flowering plant	Goat's-rue	Elsenham, general	TL5525	1	2007
Essex Field Club	<i>Galeopsis bifida</i>	flowering plant	Bifid Hemp-nettle	Henham N NW	TL5427	1	1997
Essex Field Club	<i>Galeopsis tetrahit agg.</i>	flowering plant	Common Hemp-nettle	Henham P SE	TL5528	1	2008
Essex Field Club	<i>Galinsoga parviflora</i>	flowering plant	Gallant Soldier	Elsenham	TL5326	1	1996
Essex Field Club	<i>Galium album</i>	flowering plant	Hedge Bedstraw	Henham N NE	TL5527	1	1997
Essex Field Club	<i>Galium album</i>	flowering plant	Hedge Bedstraw	Henham, Elsenham and Broxted	TL5526	1	1998
Essex Field Club	<i>Galium album</i>	flowering plant	Hedge Bedstraw	Elsenham	TL5326	1	1996
Essex Field Club	<i>Galium album</i>	flowering plant	Hedge Bedstraw	Henham and Elsenham	TL5327	1	1996
Essex Field Club	<i>Galium album</i>	flowering plant	Hedge Bedstraw	Henham & Elsenham, Cat's Lane	TL5426	1	1993
Essex Field Club	<i>Galium album</i>	flowering plant	Hedge Bedstraw	Elsenham H NE	TL5325	1	1997
Essex Field Club	<i>Galium album</i>	flowering plant	Hedge Bedstraw	Elsenham, general	TL5525	1	1988
Essex Field Club	<i>Galium album</i>	flowering plant	Hedge Bedstraw	Broxted T SW	TL5626	1	1998
Essex Field Club	<i>Galium album</i>	flowering plant	Hedge Bedstraw	Broxted, Pledgden Wood SSSI only	TL559263	1	1998
Essex Field Club	<i>Galium album</i>	flowering plant	Hedge Bedstraw	Henham N NW	TL5427	1	1997
Essex Field Club	<i>Galium album</i>	flowering plant	Hedge Bedstraw	Henham P SE	TL5528	1	1996

Essex Field Club	<i>Galium album</i>	flowering plant	Hedge Bedstraw	Henham P SW	TL5428	1	1996
Essex Field Club	<i>Galium album</i>	flowering plant	Hedge Bedstraw	Henham	TL5428	1	1996
Essex Field Club	<i>Galium aparine</i>	flowering plant	Cleavers	Henham P SE	TL5528	1	1996
Essex Field Club	<i>Galium aparine</i>	flowering plant	Cleavers	Henham P SW	TL5428	1	1996
Essex Field Club	<i>Galium aparine</i>	flowering plant	Cleavers	Henham	TL5428	1	1996
Essex Field Club	<i>Galium aparine</i>	flowering plant	Cleavers	Broxted T SW	TL5626	1	1998
Essex Field Club	<i>Galium aparine</i>	flowering plant	Cleavers	Broxted, Pledgden Wood SSSI only	TL559263	1	1998
Essex Field Club	<i>Galium aparine</i>	flowering plant	Cleavers	Henham N NE	TL5527	1	1997
Essex Field Club	<i>Galium aparine</i>	flowering plant	Cleavers	Broxted, Henham and Chickney incl: Hawland Wood T NW	TL5627	1	2002
Essex Field Club	<i>Galium aparine</i>	flowering plant	Cleavers	Henham, Elsenham and Broxted	TL5526	1	1998
Essex Field Club	<i>Galium aparine</i>	flowering plant	Cleavers	Elsenham	TL5326	1	1996
Essex Field Club	<i>Galium aparine</i>	flowering plant	Cleavers	Henham and Elsenham	TL5327	1	1996
Essex Field Club	<i>Galium aparine</i>	flowering plant	Cleavers	Henham & Elsenham, Cat's Lane	TL5426	1	1993
Essex Field Club	<i>Galium aparine</i>	flowering plant	Cleavers	Elsenham H NE	TL5325	1	1997
Essex Field Club	<i>Galium aparine</i>	flowering plant	Cleavers	Elsenham M NW	TL5425	1	1997
Essex Field Club	<i>Galium aparine</i>	flowering plant	Cleavers	Fuller's End Elsenham	TL5325	1	1999
Essex Field Club	<i>Galium aparine</i>	flowering plant	Cleavers	Elsenham, general	TL5525	1	1990
Essex Field Club	<i>Galium aparine</i>	flowering plant	Cleavers	Henham N NW	TL5427	1	1997
Essex Field Club	<i>Galium odoratum</i>	flowering plant	Woodruff	Broxted, Henham and Chickney incl: Hawland Wood T NW	TL5627	1	2002
Essex Field Club	<i>Galium palustre</i>	flowering plant	Marsh-bedstraw	Henham P SE	TL5528	1	1996
Essex Field Club	<i>Galium palustre</i> subsp. <i>palustre</i>	flowering plant	Common Marsh-bedstraw	Elsenham	TL5326	1	1996
Essex Field Club	<i>Galium verum</i>	flowering plant	Lady's Bedstraw	Elsenham	TL5326	1	1996
Essex Field Club	<i>Galium verum</i>	flowering plant	Lady's Bedstraw	Broxted T SW	TL5626	1	2001
Essex Field Club	<i>Galium verum</i>	flowering plant	Lady's Bedstraw	Elsenham, general	TL5525	1	1990
Essex Birdwatching Society	<i>Gallinula chloropus</i>	bird	Moorhen	Elsenham Golf Club	TL5426	1	2015
Essex Field Club	<i>Ganoderma australe</i>	fungus		Elsenham Hall	TL5425	1	2003
Essex Birdwatching Society	<i>Garrulus glandarius</i>	bird	Jay	Elsenham Golf Club	TL5426	1	2015
Essex Birdwatching Society	<i>Garrulus glandarius</i>	bird	Jay	Elsenham Hall, near Stansted Mountfitchett	TL5425	1	2022
Essex Field Club	<i>Gastropacha quercifolia</i>	insect - moth	Lappet	Henham	TL5327	1	1951
Essex Field Club	<i>Geranium dissectum</i>	flowering plant	Cut-leaved Crane's-bill	Henham N NW	TL5427	1	1997
Essex Field Club	<i>Geranium dissectum</i>	flowering plant	Cut-leaved Crane's-bill	Henham & Elsenham	TL5426	1	1998

Essex Field Club	<i>Geranium dissectum</i>	flowering plant	Cut-leaved Crane's-bill	Henham N NE	TL5527	1	1997
Essex Field Club	<i>Geranium dissectum</i>	flowering plant	Cut-leaved Crane's-bill	Broxted, Henham and Chickney incl: Hawland Wood T NW	TL5627	1	2002
Essex Field Club	<i>Geranium dissectum</i>	flowering plant	Cut-leaved Crane's-bill	Henham, Elsenham and Broxted	TL5526	1	1998
Essex Field Club	<i>Geranium dissectum</i>	flowering plant	Cut-leaved Crane's-bill	Elsenham	TL5326	1	1996
Essex Field Club	<i>Geranium dissectum</i>	flowering plant	Cut-leaved Crane's-bill	Henham and Elsenham	TL5327	1	1996
Essex Field Club	<i>Geranium dissectum</i>	flowering plant	Cut-leaved Crane's-bill	Henham P SE	TL5528	1	1996
Essex Field Club	<i>Geranium dissectum</i>	flowering plant	Cut-leaved Crane's-bill	Henham P SW	TL5428	1	1996
Essex Field Club	<i>Geranium dissectum</i>	flowering plant	Cut-leaved Crane's-bill	Henham	TL5428	1	1996
Essex Field Club	<i>Geranium dissectum</i>	flowering plant	Cut-leaved Crane's-bill	Broxted T SW	TL5626	1	1998
Essex Field Club	<i>Geranium dissectum</i>	flowering plant	Cut-leaved Crane's-bill	Elsenham H NE	TL5325	1	1997
Essex Field Club	<i>Geranium dissectum</i>	flowering plant	Cut-leaved Crane's-bill	Elsenham M NW	TL5425	1	1997
Essex Field Club	<i>Geranium dissectum</i>	flowering plant	Cut-leaved Crane's-bill	Fuller's End Elsenham	TL5325	1	1999
Essex Field Club	<i>Geranium dissectum</i>	flowering plant	Cut-leaved Crane's-bill	Elsenham, general	TL5525	1	1988
Essex Field Club	<i>Geranium molle</i>	flowering plant	Dove's-foot Crane's-bill	Henham N NW	TL5427	1	1997
Essex Field Club	<i>Geranium molle</i>	flowering plant	Dove's-foot Crane's-bill	Henham & Elsenham	TL5426	1	1998
Essex Field Club	<i>Geranium molle</i>	flowering plant	Dove's-foot Crane's-bill	Henham P SW	TL5428	1	1996
Essex Field Club	<i>Geranium molle</i>	flowering plant	Dove's-foot Crane's-bill	Elsenham	TL5326	1	1996
Essex Field Club	<i>Geranium molle</i>	flowering plant	Dove's-foot Crane's-bill	Henham	TL5428	1	1996
Essex Field Club	<i>Geranium pusillum</i>	flowering plant	Small-flowered Crane's-bill	Elsenham	TL5326	1	1996
Essex Field Club	<i>Geranium pusillum</i>	flowering plant	Small-flowered Crane's-bill	Henham & Elsenham	TL5426	1	1998
Essex Field Club	<i>Geranium pyrenaicum</i>	flowering plant	Hedgerow Crane's-bill	Henham N NW	TL5427	1	2002
Essex Field Club	<i>Geranium pyrenaicum</i>	flowering plant	Hedgerow Crane's-bill	Elsenham, general	TL5525	1	2007
Essex Field Club	<i>Geranium pyrenaicum</i>	flowering plant	Hedgerow Crane's-bill	Fuller's End Elsenham	TL5325	1	1999
Essex Field Club	<i>Geranium pyrenaicum</i>	flowering plant	Hedgerow Crane's-bill	Elsenham H NE	TL5325	1	1997
Essex Field Club	<i>Geranium pyrenaicum</i>	flowering plant	Hedgerow Crane's-bill	Henham & Elsenham	TL5426	1	1998
Essex Field Club	<i>Geranium pyrenaicum</i>	flowering plant	Hedgerow Crane's-bill	Henham P SW	TL5428	1	1996
Essex Field Club	<i>Geranium pyrenaicum</i>	flowering plant	Hedgerow Crane's-bill	Henham P SE	TL5528	1	2008
Essex Field Club	<i>Geranium pyrenaicum</i>	flowering plant	Hedgerow Crane's-bill	Henham	TL5428	1	1996
Essex Field Club	<i>Geranium pyrenaicum</i>	flowering plant	Hedgerow Crane's-bill	Henham, Elsenham and Broxted	TL5526	1	1998
Essex Field Club	<i>Geranium pyrenaicum</i>	flowering plant	Hedgerow Crane's-bill	Elsenham	TL5326	1	1996
Essex Field Club	<i>Geranium pyrenaicum</i>	flowering plant	Hedgerow Crane's-bill	Henham and Elsenham	TL5327	1	1996
Essex Field Club	<i>Geranium robertianum</i>	flowering plant	Herb-Robert	Elsenham	TL5326	1	1996
Essex Field Club	<i>Geranium robertianum</i>	flowering plant	Herb-Robert	Henham and Elsenham	TL5327	1	1996
Essex Field Club	<i>Geranium robertianum</i>	flowering plant	Herb-Robert	Broxted T SW	TL5626	1	2001
Essex Field Club	<i>Geranium robertianum</i>	flowering plant	Herb-Robert	Broxted, Henham and Chickney incl: Hawland Wood T NW	TL5627	1	2002
Essex Field Club	<i>Geranium robertianum</i>	flowering plant	Herb-Robert	Elsenham H NE	TL5325	1	1997
Essex Field Club	<i>Geranium robertianum</i>	flowering plant	Herb-Robert	Fuller's End Elsenham	TL5325	1	1999

Essex Field Club	<i>Geranium robertianum</i>	flowering plant	Herb-Robert	Elsenham, general	TL5525	1	1988
Essex Field Club	<i>Geranium robertianum</i>	flowering plant	Herb-Robert	Henham P SE	TL5528	1	1996
Essex Field Club	<i>Geranium robertianum</i>	flowering plant	Herb-Robert	Henham P SW	TL5428	1	1996
Essex Field Club	<i>Geranium robertianum</i>	flowering plant	Herb-Robert	Henham	TL5428	1	1996
Essex Field Club	<i>Geranium robertianum</i>	flowering plant	Herb-Robert	Henham & Elsenham	TL5426	1	1998
Essex Field Club	<i>Geum urbanum</i>	flowering plant	Wood Avens	Henham N NW	TL5427	1	1997
Essex Field Club	<i>Geum urbanum</i>	flowering plant	Wood Avens	Henham & Elsenham	TL5426	1	1998
Essex Field Club	<i>Geum urbanum</i>	flowering plant	Wood Avens	Broxted T SW	TL5626	1	1998
Essex Field Club	<i>Geum urbanum</i>	flowering plant	Wood Avens	Broxted, Pledgden Wood SSSI only	TL559263	1	1998
Essex Field Club	<i>Geum urbanum</i>	flowering plant	Wood Avens	Broxted, Henham and Chickney incl: Hawland Wood T NW	TL5627	1	2002
Essex Field Club	<i>Geum urbanum</i>	flowering plant	Wood Avens	Henham, Elsenham and Broxted	TL5526	1	1998
Essex Field Club	<i>Geum urbanum</i>	flowering plant	Wood Avens	Elsenham	TL5326	1	1996
Essex Field Club	<i>Geum urbanum</i>	flowering plant	Wood Avens	Henham and Elsenham	TL5327	1	1996
Essex Field Club	<i>Geum urbanum</i>	flowering plant	Wood Avens	Elsenham M NW	TL5425	1	1997
Essex Field Club	<i>Geum urbanum</i>	flowering plant	Wood Avens	Elsenham H NE	TL5325	1	1997
Essex Field Club	<i>Geum urbanum</i>	flowering plant	Wood Avens	Fuller's End Elsenham	TL5325	1	1999
Essex Field Club	<i>Geum urbanum</i>	flowering plant	Wood Avens	Elsenham, general	TL5525	1	1999
Essex Field Club	<i>Geum urbanum</i>	flowering plant	Wood Avens	Henham P SE	TL5528	1	1996
Essex Field Club	<i>Geum urbanum</i>	flowering plant	Wood Avens	Henham P SW	TL5428	1	1996
Essex Field Club	<i>Geum urbanum</i>	flowering plant	Wood Avens	Henham	TL5428	1	1996
Essex Field Club	<i>Glebionis segetum</i>	flowering plant	Corn Marigold	Henham P SE	TL5528	1	2008
Essex Field Club	<i>Glechoma hederacea</i>	flowering plant	Ground-ivy	Henham P SE	TL5528	1	1996
Essex Field Club	<i>Glechoma hederacea</i>	flowering plant	Ground-ivy	Henham P SW	TL5428	1	1996
Essex Field Club	<i>Glechoma hederacea</i>	flowering plant	Ground-ivy	Henham	TL5428	1	1996
Essex Field Club	<i>Glechoma hederacea</i>	flowering plant	Ground-ivy	Henham N NE	TL5527	1	1997
Essex Field Club	<i>Glechoma hederacea</i>	flowering plant	Ground-ivy	Broxted, Henham and Chickney incl: Hawland Wood T NW	TL5627	1	2002
Essex Field Club	<i>Glechoma hederacea</i>	flowering plant	Ground-ivy	Henham, Elsenham and Broxted	TL5526	1	1998
Essex Field Club	<i>Glechoma hederacea</i>	flowering plant	Ground-ivy	Elsenham	TL5326	1	1996
Essex Field Club	<i>Glechoma hederacea</i>	flowering plant	Ground-ivy	Henham and Elsenham	TL5327	1	1996
Essex Field Club	<i>Glechoma hederacea</i>	flowering plant	Ground-ivy	Henham & Elsenham, Cat's Lane	TL5426	1	1993
Essex Field Club	<i>Glechoma hederacea</i>	flowering plant	Ground-ivy	Henham N NW	TL5427	1	1997
Essex Field Club	<i>Glechoma hederacea</i>	flowering plant	Ground-ivy	Broxted T SW	TL5626	1	1998
Essex Field Club	<i>Glechoma hederacea</i>	flowering plant	Ground-ivy	Broxted, Pledgden Wood SSSI only	TL559263	1	1998
Essex Field Club	<i>Glechoma hederacea</i>	flowering plant	Ground-ivy	Elsenham H NE	TL5325	1	1997

Essex Field Club	<i>Glechoma hederacea</i>	flowering plant	Ground-ivy	Elsenham M NW	TL5425	1	1997
Essex Field Club	<i>Glechoma hederacea</i>	flowering plant	Ground-ivy	Fuller's End Elsenham	TL5325	1	1999
Essex Field Club	<i>Glechoma hederacea</i>	flowering plant	Ground-ivy	Elsenham, general	TL5525	1	1988
Essex Field Club	<i>Globia sparganii</i>	insect - moth	Webb's Wainscot	Pledgdon Green	TL562269	1	2020
Essex Field Club	<i>Glomeris marginata</i>	millipede	Pill Millipede	Elsenham Old Sand Pit, south	TL5426	1	2008
Essex Field Club	<i>Glyceria fluitans</i>	flowering plant	Floating Sweet-grass	Henham N NW	TL5427	1	1997
Essex Field Club	<i>Glyceria fluitans</i>	flowering plant	Floating Sweet-grass	Henham P SE	TL5528	1	1996
Essex Field Club	<i>Glyceria fluitans</i>	flowering plant	Floating Sweet-grass	Henham P SW	TL5428	1	1996
Essex Field Club	<i>Glyceria fluitans</i>	flowering plant	Floating Sweet-grass	Henham	TL5428	1	1996
Essex Field Club	<i>Glyceria fluitans</i>	flowering plant	Floating Sweet-grass	Elsenham	TL5326	1	1996
Essex Field Club	<i>Glyceria fluitans</i>	flowering plant	Floating Sweet-grass	Henham and Elsenham	TL5327	1	1996
Essex Field Club	<i>Glyceria maxima</i>	flowering plant	Reed Sweet-grass	Elsenham, general	TL5525	1	1990
Essex Field Club	<i>Glyceria notata</i>	flowering plant	Plicate Sweet-grass	Elsenham H NE	TL5325	1	1997
Essex Field Club	<i>Glyceria notata</i>	flowering plant	Plicate Sweet-grass	Henham P SW	TL5428	1	1996
Essex Field Club	<i>Glyceria notata</i>	flowering plant	Plicate Sweet-grass	Henham	TL5428	1	1996
Essex Field Club	<i>Gnaphalium uliginosum</i>	flowering plant	Marsh Cudweed	Fuller's End Elsenham	TL5325	1	1999
Essex Field Club	<i>Gonepteryx rhamni</i>	insect - butterfly	Brimstone	Loppingdale, Elsenham: area	TL554256	1	1998
Essex Field Club	<i>Gonepteryx rhamni</i>	insect - butterfly	Brimstone	13 Vernon's Close, Henham CM22 6AE	TL5427	6	1992
Essex Field Club	<i>Gonepteryx rhamni</i>	insect - butterfly	Brimstone	Elsenham: 37 New Road	TL531269	1	2014
Essex Field Club	<i>Gonepteryx rhamni</i>	insect - butterfly	Brimstone	Pledgdon Green	TL562269	2	2020
Essex Field Club	<i>Gonepteryx rhamni</i>	insect - butterfly	Brimstone	Pledgdon Green	TL5626	1	2020
Essex Field Club	<i>Gonepteryx rhamni</i>	insect - butterfly	Brimstone	Chickney	TL5627	1	2022
Essex Field Club	<i>Gonepteryx rhamni</i>	insect - butterfly	Brimstone	Stansted Golf World	TL546264	1	2021
Essex Field Club	<i>Gonepteryx rhamni</i>	insect - butterfly	Brimstone	Henham	TL5428	1	2014
Essex Field Club	<i>Gortyna flavago</i>	insect - moth	Frosted Orange	Pledgdon Green	TL562268	1	2022
Essex Field Club	<i>Gortyna flavago</i>	insect - moth	Frosted Orange	Henham	TL5327	1	1951
Essex Field Club	<i>Graphocraerus ventralis</i>	insect - true bug (Hemiptera)		Elsenham Old Sand Pit, north	TL543270	1	2008
Essex Field Club	<i>Grimmia pulvinata</i>	moss	Grey-cushioned Grimmia	Henham Church	TL544285	1	1996
Essex Field Club	<i>Griposia aprilina</i>	insect - moth	Merveille du Jour	Pledgdon Green	TL562268	1	2021
Essex Field Club	<i>Guizotia abyssinica</i>	flowering plant	Niger	Henham P SE	TL5528	1	2008
Essex Field Club	<i>Hada plebeja</i>	insect - moth	Shears	Henham	TL5327	1	1951
Essex Field Club	<i>Hada plebeja</i>	insect - moth	Shears	Pledgdon Green	TL562268	1	2019
Essex Field Club	<i>Hadena bicruris</i>	insect - moth	Lychnis	Pledgdon Green	TL562269	1	2020
Essex Field Club	<i>Hadena bicruris</i>	insect - moth	Lychnis	Henham	TL5327	1	1951
Essex Field Club	<i>Hadena confusa</i>	insect - moth	Marbled Coronet	Henham	TL5327	1	1951
Essex Field Club	<i>Hadena perplexa</i>	insect - moth	Tawny Shears	Henham	TL5327	1	1951
Essex Field Club	<i>Hadena perplexa</i>	insect - moth	Tawny Shears	Pledgdon Green	TL562268	1	2021
Essex Field Club	<i>Haematopota pluvialis</i>	insect - true fly (Diptera)		Elsenham Old Sand Pit, south	TL5426	1	2008

Essex Birdwatching Society	<i>Haematopus ostralegus</i>	bird	Oystercatcher	TSM - White Barn	TL5626	1	2013
Essex Birdwatching Society	<i>Haliaeetus albicilla</i>	bird	White-tailed Eagle	Elsenham	TL5327	1	2020
Essex Field Club	<i>Halictus tumulorum</i>	insect - hymenopteran	Bronze Furrow Bee	Henham	TL543271	1	1997
Essex Field Club	<i>Halictus tumulorum</i>	insect - hymenopteran	Bronze Furrow Bee	Elsenham Sand Pit	TL545265	1	1995
Essex Field Club	<i>Halictus tumulorum</i>	insect - hymenopteran	Bronze Furrow Bee	Elsenham Old Sand Pit, north	TL543270	1	2008
Essex Field Club	<i>Halictus tumulorum</i>	insect - hymenopteran	Bronze Furrow Bee	Elsenham Sand Pit	TL5426	1	1995
Essex Field Club	<i>Halictus tumulorum</i>	insect - hymenopteran	Bronze Furrow Bee	Elsenham Old Sand Pit, south	TL5426	1	2008
Essex Field Club	<i>Harmonia axyridis</i>	insect - beetle (Coleoptera)	Harlequin Ladybird	Elsenham Old Sand Pit, north	TL543270	1	2008
Essex Field Club	<i>Harmonia axyridis</i>	insect - beetle (Coleoptera)	Harlequin Ladybird	Elsenham Old Sand Pit, south	TL5426	1	2008
Essex Field Club	<i>Hedera helix</i>	flowering plant	Common Ivy	Henham N NW	TL5427	1	1997
Essex Field Club	<i>Hedera helix</i>	flowering plant	Common Ivy	Henham P SE	TL5528	1	1996
Essex Field Club	<i>Hedera helix</i>	flowering plant	Common Ivy	Henham, Elsenham and Broxted	TL5526	1	1998
Essex Field Club	<i>Hedera helix</i>	flowering plant	Common Ivy	Elsenham	TL5326	1	1996
Essex Field Club	<i>Hedera helix</i>	flowering plant	Common Ivy	Henham and Elsenham	TL5327	1	1996
Essex Field Club	<i>Hedera helix</i>	flowering plant	Common Ivy	Henham & Elsenham, Cat's Lane	TL5426	1	1993
Essex Field Club	<i>Hedera helix</i>	flowering plant	Common Ivy	Elsenham M NW	TL5425	1	1997
Essex Field Club	<i>Hedera helix</i>	flowering plant	Common Ivy	Fuller's End Elsenham	TL5325	1	1999
Essex Field Club	<i>Hedera helix</i>	flowering plant	Common Ivy	Elsenham H NE	TL5325	1	1997
Essex Field Club	<i>Hedera helix</i>	flowering plant	Common Ivy	Elsenham, general	TL5525	1	1999
Essex Field Club	<i>Hedera helix</i>	flowering plant	Common Ivy	Henham	TL5428	1	1996
Essex Field Club	<i>Hedera helix</i>	flowering plant	Common Ivy	Broxted T SW	TL5626	1	1998
Essex Field Club	<i>Hedera helix</i>	flowering plant	Common Ivy	Henham N NE	TL5527	1	1997
Essex Field Club	<i>Hedera helix agg.</i>	flowering plant	Ivy	Henham P SW	TL5428	1	1996
Essex Field Club	<i>Hedya nubiferana</i>	insect - moth	Marbled Orchard Tortrix	Pledgdon Green	TL562269	1	2020
Essex Field Club	<i>Helianthemum nummularium</i>	flowering plant	Common Rock-rose	Henham, Elsenham and Broxted	TL5526	1	1998
Essex Field Club	<i>Helminthotheca echioides</i>	flowering plant	Bristly Oxtongue	Elsenham,[Eastend Wood]	TL5525	1	1994
Essex Field Club	<i>Helminthotheca echioides</i>	flowering plant	Bristly Oxtongue	Elsenham H NE	TL5325	1	1997
Essex Field Club	<i>Helminthotheca echioides</i>	flowering plant	Bristly Oxtongue	Elsenham M NW	TL5425	1	1997
Essex Field Club	<i>Helminthotheca echioides</i>	flowering plant	Bristly Oxtongue	Elsenham, general	TL5525	1	1990
Essex Field Club	<i>Helminthotheca echioides</i>	flowering plant	Bristly Oxtongue	Henham, Elsenham and Broxted	TL5526	1	1998

Essex Field Club	<i>Helminthotheca echioides</i>	flowering plant	Bristly Oxtongue	Elsenham	TL5326	1	1996
Essex Field Club	<i>Helminthotheca echioides</i>	flowering plant	Bristly Oxtongue	Henham and Elsenham	TL5327	1	1996
Essex Field Club	<i>Helminthotheca echioides</i>	flowering plant	Bristly Oxtongue	Henham & Elsenham, Cat's Lane	TL5426	1	1993
Essex Field Club	<i>Helminthotheca echioides</i>	flowering plant	Bristly Oxtongue	Henham P SE	TL5528	1	1996
Essex Field Club	<i>Helminthotheca echioides</i>	flowering plant	Bristly Oxtongue	Henham N NW	TL5427	1	1997
Essex Field Club	<i>Helminthotheca echioides</i>	flowering plant	Bristly Oxtongue	Broxted T SW	TL5626	2	1998
Essex Field Club	<i>Helminthotheca echioides</i>	flowering plant	Bristly Oxtongue	Broxted, Henham and Chickney incl: Hawland Wood T NW	TL5627	1	2002
Essex Field Club	<i>Helminthotheca echioides</i>	flowering plant	Bristly Oxtongue	Henham N NE	TL5527	1	1997
Essex Field Club	<i>Helophilus pendulus</i>	insect - true fly (Diptera)	a hoverfly	Elsenham Old Sand Pit, north	TL543270	2	2008
Essex Field Club	<i>Helophilus pendulus</i>	insect - true fly (Diptera)	a hoverfly	Elsenham Old Sand Pit, south	TL5426	1	2008
Essex Field Club	<i>Hemicrepidius hirtus</i>	insect - beetle (Coleoptera)		Elsenham Old Sand Pit, north	TL543270	1	2008
Essex Field Club	<i>Hemistola chrysoprasaria</i>	insect - moth	Small Emerald	Pledgdon Green	TL562269	2	2021
Essex Field Club	<i>Hemitea aestivaria</i>	insect - moth	Common Emerald	Henham	TL5327	1	1951
Essex Field Club	<i>Heracleum mantegazzianum</i>	flowering plant	Giant Hogweed	Elsenham H NE	TL5325	1	1997
Essex Field Club	<i>Heracleum mantegazzianum</i>	flowering plant	Giant Hogweed	Fuller's End Elsenham	TL5325	1	1999
Essex Field Club	<i>Heracleum sphondylium</i>	flowering plant	Hogweed	Henham & Elsenham	TL5426	1	1998
Essex Field Club	<i>Heracleum sphondylium</i>	flowering plant	Hogweed	Henham N NW	TL5427	1	1997
Essex Field Club	<i>Heracleum sphondylium</i>	flowering plant	Hogweed	Broxted T SW	TL5626	1	1998
Essex Field Club	<i>Heracleum sphondylium</i>	flowering plant	Hogweed	Henham N NE	TL5527	1	1997
Essex Field Club	<i>Heracleum sphondylium</i>	flowering plant	Hogweed	Broxted, Henham and Chickney incl: Hawland Wood T NW	TL5627	1	2002
Essex Field Club	<i>Heracleum sphondylium</i>	flowering plant	Hogweed	Henham P SE	TL5528	1	1996

Essex Field Club	<i>Heracleum sphondylium</i>	flowering plant	Hogweed	Henham P SW	TL5428	1	1996
Essex Field Club	<i>Heracleum sphondylium</i>	flowering plant	Hogweed	Henham	TL5428	1	1996
Essex Field Club	<i>Heracleum sphondylium</i>	flowering plant	Hogweed	Elsenham H NE	TL5325	1	1997
Essex Field Club	<i>Heracleum sphondylium</i>	flowering plant	Hogweed	Elsenham M NW	TL5425	1	1997
Essex Field Club	<i>Heracleum sphondylium</i>	flowering plant	Hogweed	Fuller's End Elsenham	TL5325	1	1999
Essex Field Club	<i>Heracleum sphondylium</i>	flowering plant	Hogweed	Elsenham, general	TL5525	1	1990
Essex Field Club	<i>Heracleum sphondylium</i>	flowering plant	Hogweed	Henham, Elsenham and Broxton	TL5526	1	1998
Essex Field Club	<i>Heracleum sphondylium</i>	flowering plant	Hogweed	Elsenham	TL5326	1	1996
Essex Field Club	<i>Herminia grisealis</i>	insect - moth	Small Fan-foot	Henham	TL5327	1	1951
Essex Field Club	<i>Herminia tarsipennalis</i>	insect - moth	Fan-foot	Pledgdon Green	TL562269	1	2021
Essex Field Club	<i>Herminia tarsipennalis</i>	insect - moth	Fan-foot	Pledgdon Green	TL562268	1	2021
Essex Field Club	<i>Heteromyza rotundicornis</i>	insect - true fly (Diptera)		Elsenham Old Sand Pit, south	TL5426	1	2008
Essex Field Club	<i>Heterotoma planicornis</i>	insect - true bug (Hemiptera)		Elsenham Old Sand Pit, north	TL543270	1	2008
Essex Field Club	<i>Himacerus mirmicoides</i>	insect - true bug (Hemiptera)		Elsenham Old Sand Pit, south	TL5426	1	2008
Essex Birdwatching Society	<i>Hirundo rustica</i>	bird	Swallow	Elsenham Golf Club	TL5426	1	2015
Essex Field Club	<i>Holcus lanatus</i>	flowering plant	Yorkshire-fog	Fuller's End Elsenham	TL5325	1	1999
Essex Field Club	<i>Holcus lanatus</i>	flowering plant	Yorkshire-fog	Elsenham H NE	TL5325	1	1997
Essex Field Club	<i>Holcus lanatus</i>	flowering plant	Yorkshire-fog	Henham	TL5428	1	1996
Essex Field Club	<i>Holcus lanatus</i>	flowering plant	Yorkshire-fog	Elsenham	TL5326	1	1996
Essex Field Club	<i>Holcus lanatus</i>	flowering plant	Yorkshire-fog	Henham and Elsenham	TL5327	1	1996
Essex Field Club	<i>Holcus lanatus</i>	flowering plant	Yorkshire-fog	Broxton T SW	TL5626	1	1998
Essex Field Club	<i>Holcus lanatus</i>	flowering plant	Yorkshire-fog	Elsenham, general	TL5525	1	1988
Essex Field Club	<i>Holcus lanatus</i>	flowering plant	Yorkshire-fog	Henham N NW	TL5427	1	1997
Essex Field Club	<i>Holcus lanatus</i>	flowering plant	Yorkshire-fog	Henham P SW	TL5428	1	1996
Essex Field Club	<i>Holcus lanatus</i>	flowering plant	Yorkshire-fog	Henham P SE	TL5528	1	2008
Essex Field Club	<i>Holcus mollis</i>	flowering plant	Creeping Soft-grass	Elsenham H NE	TL5325	1	1997
Essex Field Club	<i>Holcus mollis</i>	flowering plant	Creeping Soft-grass	Elsenham	TL5326	1	1996
Essex Field Club	<i>Holcus mollis</i>	flowering plant	Creeping Soft-grass	Henham and Elsenham	TL5327	1	1996
Essex Field Club	<i>Homalia trichomanoides</i>	moss	Blunt Feather-moss	Chickney, Hawland Wood	TL5627	2	1996

Essex Field Club	<i>Homalothecium lutescens</i>	moss	Yellow Feather-moss	Henham Church	TL544285	1	1996
Essex Field Club	<i>Homalothecium sericeum</i>	moss	Silky Wall Feather-moss	Henham Church	TL544285	1	1996
Essex Field Club	<i>Hoplodrina ambigua</i>	insect - moth	Vine's Rustic	Pledgdon Green	TL562268	4	2022
Essex Field Club	<i>Hoplodrina ambigua</i>	insect - moth	Vine's Rustic	Pledgdon Green	TL562269	5	2020
Essex Field Club	<i>Hoplodrina blanda</i>	insect - moth	Rustic	Pledgdon Green	TL562268	7	2022
Essex Field Club	<i>Hoplodrina blanda</i>	insect - moth	Rustic	Pledgdon Green	TL562269	4	2022
Essex Field Club	<i>Hoplodrina octogenaria</i>	insect - moth	Uncertain	Pledgdon Green	TL562268	4	2022
Essex Field Club	<i>Hoplodrina octogenaria</i>	insect - moth	Uncertain	Pledgdon Green	TL562269	3	2022
Essex Field Club	<i>Hordeum murinum</i>	flowering plant	Wall Barley	Henham P SW	TL5428	1	1996
Essex Field Club	<i>Hordeum murinum</i>	flowering plant	Wall Barley	Henham	TL5428	1	1996
Essex Field Club	<i>Hordeum murinum</i>	flowering plant	Wall Barley	Henham N NW	TL5427	1	1997
Essex Field Club	<i>Hordeum murinum</i>	flowering plant	Wall Barley	Elsenham	TL5326	1	1996
Essex Field Club	<i>Hordeum murinum</i>	flowering plant	Wall Barley	Henham and Elsenham	TL5327	1	1996
Essex Field Club	<i>Hordeum murinum</i>	flowering plant	Wall Barley	Broxted T SW	TL5626	1	2001
Essex Field Club	<i>Hordeum murinum</i>	flowering plant	Wall Barley	Elsenham H NE	TL5325	1	1997
Essex Field Club	<i>Hordeum murinum</i>	flowering plant	Wall Barley	Fuller's End Elsenham	TL5325	1	1999
Essex Field Club	<i>Hordeum murinum</i>	flowering plant	Wall Barley	Elsenham, general	TL5525	1	2007
Essex Field Club	<i>Hordeum secalinum</i>	flowering plant	Meadow Barley	Henham, Pledgdon Green T SW	TL5626	1	2002
Essex Field Club	<i>Hordeum vulgare</i>	flowering plant	Six-rowed Barley	Henham N NW	TL5427	1	2002
Essex Field Club	<i>Horisme vitalbata</i>	insect - moth	Small Waved Umber	Pledgdon Green	TL562268	3	2022
Essex Field Club	<i>Horisme vitalbata</i>	insect - moth	Small Waved Umber	Pledgdon Green	TL562269	3	2020
Essex Field Club	<i>Horisme vitalbata</i>	insect - moth	Small Waved Umber	Henham	TL5327	1	1951
Essex Field Club	<i>Humulus lupulus</i>	flowering plant	Hop	Henham and Elsenham	TL5327	1	1996
Essex Field Club	<i>Humulus lupulus</i>	flowering plant	Hop	Fuller's End Elsenham	TL5325	1	1999
Essex Field Club	<i>Humulus lupulus</i>	flowering plant	Hop	Henham P SE	TL5528	1	1996
Essex Field Club	<i>Humulus lupulus</i>	flowering plant	Hop	Henham P SW	TL5428	1	1996
Essex Field Club	<i>Humulus lupulus</i>	flowering plant	Hop	Henham	TL5428	1	1996
Essex Field Club	<i>Hyacinthoides hispanica</i>	flowering plant	Spanish Bluebell	Henham & Elsenham	TL5426	1	1998
Essex Field Club	<i>Hyacinthoides non-scripta</i>	flowering plant	Bluebell	Broxted T SW	TL5626	1	1998
Essex Field Club	<i>Hyacinthoides non-scripta</i>	flowering plant	Bluebell	Elsenham H NE	TL5325	1	1997
Essex Field Club	<i>Hyacinthoides non-scripta</i>	flowering plant	Bluebell	Henham, Elsenham and Broxted	TL5526	1	1998
Essex Field Club	<i>Hyacinthoides non-scripta</i>	flowering plant	Bluebell	Broxted, Pledgden Wood SSSI only	TL559263	1	1998
Essex Field Club	<i>Hyacinthoides non-scripta</i>	flowering plant	Bluebell	Broxted, Henham and Chickney incl: Hawland Wood T NW	TL5627	1	2002

Essex Field Club	<i>Hyacinthoides x massartiana</i>	flowering plant	Hybrid Bluebell (H. non-scripta x hispanica)	Henham & Elsenham	TL5426	1	1998
Essex Field Club	<i>Hyacinthoides x massartiana</i>	flowering plant	Hybrid Bluebell (H. non-scripta x hispanica)	Broxted, Henham and Chickney incl: Hawland Wood T NW	TL5627	1	2002
Essex Field Club	<i>Hydraecia micacea</i>	insect - moth	Rosy Rustic	Pledgdon Green	TL562268	1	2021
Essex Field Club	<i>Hydria cervicalis</i>	insect - moth		Henham	TL5327	1	1951
Essex Field Club	<i>Hydriomena furcata</i>	insect - moth	July Highflyer	Pledgdon Green	TL562269	1	2020
Essex Field Club	<i>Hylaeus brevicornis</i>	insect - hymenopteran	Short-horned Yellow-face Bee	Elsenham	TL561258	1	1998
Essex Field Club	<i>Hylaeus communis</i>	insect - hymenopteran	Common Yellow-face Bee	Elsenham Sand Pit	TL545265	1	1995
Essex Field Club	<i>Hylaeus communis</i>	insect - hymenopteran	Common Yellow-face Bee	Elsenham Old Sand Pit, south	TL5426	1	2008
Essex Field Club	<i>Hylaeus cornutus</i>	insect - hymenopteran	Spined Hylaeus	Elsenham Sand Pit	TL545265	2	1995
Essex Field Club	<i>Hylaeus signatus</i>	insect - hymenopteran	Large Yellow-face Bee	Elsenham Sand Pit	TL545265	1	1995
Essex Field Club	<i>Hyledelphax elegantulus</i>	insect - true bug (Hemiptera)		Elsenham Old Sand Pit, north	TL543270	1	2008
Essex Field Club	<i>Hypena proboscidalis</i>	insect - moth	Snout	Pledgdon Green	TL562269	1	2022
Essex Field Club	<i>Hypena proboscidalis</i>	insect - moth	Snout	Pledgdon Green	TL562268	1	2021
Essex Field Club	<i>Hypena proboscidalis</i>	insect - moth	Snout	Pledgdon Green	TL563268	1	2019
Essex Field Club	<i>Hypericum hirsutum</i>	flowering plant	Hairy St John's-wort	Broxted T SW	TL5626	1	1998
Essex Field Club	<i>Hypericum hirsutum</i>	flowering plant	Hairy St John's-wort	Broxted, Pledgden Wood SSSI only	TL559263	1	1998
Essex Field Club	<i>Hypericum hirsutum</i>	flowering plant	Hairy St John's-wort	Elsenham, general	TL5525	1	1988
Essex Field Club	<i>Hypericum hirsutum</i>	flowering plant	Hairy St John's-wort	Broxted, Henham and Chickney incl: Hawland Wood T NW	TL5627	1	2002
Essex Field Club	<i>Hypericum hirsutum</i>	flowering plant	Hairy St John's-wort	Henham, Elsenham and Broxted	TL5526	1	1998
Essex Field Club	<i>Hypericum hirsutum</i>	flowering plant	Hairy St John's-wort	Elsenham	TL5326	1	1996
Essex Field Club	<i>Hypericum hirsutum</i>	flowering plant	Hairy St John's-wort	Henham & Elsenham, Cat's Lane	TL5426	1	1993
Essex Field Club	<i>Hypericum hirsutum</i>	flowering plant	Hairy St John's-wort	Henham P SE	TL5528	1	1996
Essex Field Club	<i>Hypericum hirsutum</i>	flowering plant	Hairy St John's-wort	Henham P SW	TL5428	1	1996
Essex Field Club	<i>Hypericum hirsutum</i>	flowering plant	Hairy St John's-wort	Henham	TL5428	1	1996
Essex Field Club	<i>Hypericum perforatum</i>	flowering plant	Perforate St John's-wort	Broxted, Henham and Chickney incl: Hawland Wood T NW	TL5627	1	2002
Essex Field Club	<i>Hypericum perforatum</i>	flowering plant	Perforate St John's-wort	Henham N NE	TL5527	1	1997
Essex Field Club	<i>Hypericum perforatum</i>	flowering plant	Perforate St John's-wort	Henham	TL5428	1	1996
Essex Field Club	<i>Hypericum perforatum</i>	flowering plant	Perforate St John's-wort	Henham & Elsenham	TL5426	1	1998
Essex Field Club	<i>Hypericum perforatum</i>	flowering plant	Perforate St John's-wort	Henham N NW	TL5427	1	1997
Essex Field Club	<i>Hypericum perforatum</i>	flowering plant	Perforate St John's-wort	Henham P SW	TL5428	1	1996
Essex Field Club	<i>Hypericum perforatum</i>	flowering plant	Perforate St John's-wort	Elsenham, general	TL5525	1	1988

Essex Field Club	<i>Hypericum perforatum</i>	flowering plant	Perforate St John's-wort	Henham, Elsenham and Broxted	TL5526	1	1998
Essex Field Club	<i>Hypericum perforatum</i>	flowering plant	Perforate St John's-wort	Elsenham	TL5326	1	1996
Essex Field Club	<i>Hypericum perforatum</i>	flowering plant	Perforate St John's-wort	Henham and Elsenham	TL5327	1	1996
Essex Field Club	<i>Hypericum perforatum</i>	flowering plant	Perforate St John's-wort	Broxted T SW	TL5626	1	1998
Essex Field Club	<i>Hypericum tetrapterum</i>	flowering plant	Square-stalked St John's-wort	Elsenham H NE	TL5325	1	1997
Essex Field Club	<i>Hypericum tetrapterum</i>	flowering plant	Square-stalked St John's-wort	Fuller's End Elsenham	TL5325	1	1999
Essex Field Club	<i>Hypericum tetrapterum</i>	flowering plant	Square-stalked St John's-wort	Elsenham, general	TL5525	1	1990
Essex Field Club	<i>Hypnum andoi</i>	moss	Mamillate Plait-moss	Elsenham,[Eastend Wood]	TL5525	1	1992
Essex Field Club	<i>Hypnum cupressiforme</i> <i>var. cupressiforme</i>	moss		Eastend Wood west	TL5525	1	1980
Essex Field Club	<i>Hypnum cupressiforme</i> <i>var. cupressiforme</i>	moss		Chickney, Hawland Wood	TL5627	1	1996
Essex Field Club	<i>Hypnum cupressiforme</i> <i>var. cupressiforme</i>	moss		Henham Church	TL544285	1	1996
Essex Field Club	<i>Hypnum cupressiforme</i> <i>var. resupinatum</i>	moss	Supine Plait-moss	Henham Church	TL544285	1	1996
Essex Field Club	<i>Hypnum cupressiforme</i> <i>var. resupinatum</i>	moss	Supine Plait-moss	Chickney, Hawland Wood	TL5627	1	1996
Essex Field Club	<i>Hypochaeris radicata</i>	flowering plant	Cat's-ear	Henham & Elsenham	TL5426	1	1998
Essex Field Club	<i>Hypochaeris radicata</i>	flowering plant	Cat's-ear	Henham N NW	TL5427	1	1997
Essex Field Club	<i>Hypochaeris radicata</i>	flowering plant	Cat's-ear	Henham P SW	TL5428	1	1996
Essex Field Club	<i>Hypochaeris radicata</i>	flowering plant	Cat's-ear	Henham	TL5428	1	1996
Essex Field Club	<i>Hypochaeris radicata</i>	flowering plant	Cat's-ear	Henham, Pledgdon Green T SW	TL5626	1	2002
Essex Field Club	<i>Hypochaeris radicata</i>	flowering plant	Cat's-ear	Elsenham H NE	TL5325	1	1997
Essex Field Club	<i>Hypochaeris radicata</i>	flowering plant	Cat's-ear	Elsenham M NW	TL5425	1	1997
Essex Field Club	<i>Hypochaeris radicata</i>	flowering plant	Cat's-ear	Elsenham, general	TL5525	2	2007
Essex Field Club	<i>Hypochaeris radicata</i>	flowering plant	Cat's-ear	Elsenham	TL5326	1	1996
Essex Field Club	<i>Hypochaeris radicata</i>	flowering plant	Cat's-ear	Henham and Elsenham	TL5327	1	1996
Essex Field Club	<i>Hypomecis punctinalis</i>	insect - moth	Pale Oak Beauty	Henham	TL5327	1	1951
Essex Field Club	<i>Hypsopygia costalis</i>	insect - moth	Gold Triangle	Pledgdon Green	TL5626	1	2019
Essex Field Club	<i>lassus lanio</i>	insect - true bug (Hemiptera)		Elsenham Old Sand Pit, south	TL5426	1	2008
Essex Field Club	<i>Idaea aversata</i>	insect - moth	Riband Wave	Pledgdon Green	TL562269	2	2021
Essex Field Club	<i>Idaea aversata</i>	insect - moth	Riband Wave	Pledgdon Green	TL562268	2	2021
Essex Field Club	<i>Idaea biselata</i>	insect - moth	Small Fan-footed Wave	Pledgdon Green	TL562269	1	2020
Essex Field Club	<i>Idaea dimidiata</i>	insect - moth	Single-dotted Wave	Pledgdon Green	TL562269	1	2020
Essex Field Club	<i>Idaea fuscovenosa</i>	insect - moth	Dwarf Cream Wave	Pledgdon Green	TL562268	1	2021
Essex Field Club	<i>Idaea rusticata</i>	insect - moth	Least Carpet	Pledgdon Green	TL562268	2	2021
Essex Field Club	<i>Idaea rusticata</i>	insect - moth	Least Carpet	Pledgdon Green	TL562269	2	2020
Essex Field Club	<i>Idiocerus herrichi</i>	insect - true bug (Hemiptera)		Elsenham Old Sand Pit, south	TL5426	1	2008

Essex Field Club	<i>Idiocerus stigmatalis</i>	insect - true bug (Hemiptera)		Elsenham Old Sand Pit, south	TL5426	1	2008
Essex Field Club	<i>Ilex aquifolium</i>	flowering plant	Holly	Broxted T SW	TL5626	1	1998
Essex Field Club	<i>Ilex aquifolium</i>	flowering plant	Holly	Elsenham H NE	TL5325	1	1997
Essex Field Club	<i>Ilex aquifolium</i>	flowering plant	Holly	Elsenham M NW	TL5425	1	1997
Essex Field Club	<i>Ilex aquifolium</i>	flowering plant	Holly	Henham P SE	TL5528	1	1996
Essex Field Club	<i>Ilex aquifolium</i>	flowering plant	Holly	Henham P SW	TL5428	1	1996
Essex Field Club	<i>Ilex aquifolium</i>	flowering plant	Holly	Henham	TL5428	1	1996
Essex Field Club	<i>Ilex aquifolium</i>	flowering plant	Holly	Broxted, Henham and Chickney incl: Hawland Wood T NW	TL5627	1	2002
Essex Field Club	<i>Ilex aquifolium</i>	flowering plant	Holly	Elsenham	TL5326	1	1996
Essex Field Club	<i>Ilex aquifolium</i>	flowering plant	Holly	Henham and Elsenham	TL5327	1	1996
Essex Field Club	<i>Ilex aquifolium</i>	flowering plant	Holly	Henham & Elsenham, Cat's Lane	TL5426	1	1993
Essex Field Club	<i>Ilex aquifolium</i>	flowering plant	Holly	Elsenham, general	TL5525	1	1999
Essex Field Club	<i>Iris foetidissima</i>	flowering plant	Stinking Iris	Henham	TL5428	1	1996
Essex Field Club	<i>Iris foetidissima</i>	flowering plant	Stinking Iris	Henham P SW	TL5428	1	1996
Essex Field Club	<i>Iris pseudacorus</i>	flowering plant	Yellow Iris	Henham	TL5428	1	1996
Essex Field Club	<i>Iris pseudacorus</i>	flowering plant	Yellow Iris	Elsenham H NE	TL5325	1	1997
Essex Field Club	<i>Iris pseudacorus</i>	flowering plant	Yellow Iris	Henham P SW	TL5428	1	1996
Essex Field Club	<i>Iris pseudacorus</i>	flowering plant	Yellow Iris	Henham P SE	TL5528	1	1996
Essex Field Club	<i>Iris pseudacorus</i>	flowering plant	Yellow Iris	Broxted T SW	TL5626	1	1998
Essex Field Club	<i>Iris pseudacorus</i>	flowering plant	Yellow Iris	Henham and Elsenham	TL5327	1	1996
Essex Field Club	<i>Ischnura elegans</i>	insect - dragonfly (Odonata)	Blue-tailed Damselfly	Essex	TL550273	1	2000
Essex Field Club	<i>Isoetecium alopecuroides</i>	moss	Larger Mouse-tail Moss	Chickney, Hawland Wood	TL5627	2	1996
Essex Field Club	<i>Isoetecium alopecuroides</i>	moss	Larger Mouse-tail Moss	Eastend Wood west	TL5525	1	1980
Essex Field Club	<i>Javesella pellucida</i>	insect - true bug (Hemiptera)		Elsenham Old Sand Pit, north	TL543270	1	2008
Essex Field Club	<i>Juglans regia</i>	flowering plant	Walnut	Henham P SW	TL5428	1	1996
Essex Field Club	<i>Juglans regia</i>	flowering plant	Walnut	Henham	TL5428	1	1996
Essex Field Club	<i>Juncus articulatus</i>	flowering plant	Jointed Rush	Elsenham H NE	TL5325	1	1997
Essex Field Club	<i>Juncus articulatus</i>	flowering plant	Jointed Rush	Fuller's End Elsenham	TL5325	1	1999
Essex Field Club	<i>Juncus articulatus</i>	flowering plant	Jointed Rush	Elsenham	TL5326	1	1996
Essex Field Club	<i>Juncus bufonius</i>	flowering plant	Toad Rush	Henham, Elsenham and Broxted	TL5526	1	1998
Essex Field Club	<i>Juncus bufonius</i>	flowering plant	Toad Rush	Elsenham	TL5326	1	1996
Essex Field Club	<i>Juncus bufonius</i>	flowering plant	Toad Rush	Henham and Elsenham	TL5327	1	1996
Essex Field Club	<i>Juncus bufonius</i>	flowering plant	Toad Rush	Elsenham H NE	TL5325	1	1999
Essex Field Club	<i>Juncus conglomeratus</i>	flowering plant	Compact Rush	Elsenham	TL5326	1	1996

Essex Field Club	<i>Juncus effusus</i>	flowering plant	Soft-rush	Elsenham M NW	TL5425	1	1997
Essex Field Club	<i>Juncus effusus</i>	flowering plant	Soft-rush	Fuller's End Elsenham	TL5325	1	1999
Essex Field Club	<i>Juncus effusus</i>	flowering plant	Soft-rush	Elsenham H NE	TL5325	1	1997
Essex Field Club	<i>Juncus effusus</i>	flowering plant	Soft-rush	Henham	TL5428	1	1996
Essex Field Club	<i>Juncus effusus</i>	flowering plant	Soft-rush	Broxted, Henham and Chickney incl: Hawland Wood T NW	TL5627	1	2002
Essex Field Club	<i>Juncus effusus</i>	flowering plant	Soft-rush	Broxted T SW	TL5626	1	2001
Essex Field Club	<i>Juncus effusus</i>	flowering plant	Soft-rush	Henham, Elsenham and Broxted	TL5526	1	1998
Essex Field Club	<i>Juncus effusus</i>	flowering plant	Soft-rush	Elsenham	TL5326	1	1996
Essex Field Club	<i>Juncus effusus</i>	flowering plant	Soft-rush	Henham and Elsenham	TL5327	1	1996
Essex Field Club	<i>Juncus effusus</i>	flowering plant	Soft-rush	Henham & Elsenham	TL5426	1	1998
Essex Field Club	<i>Juncus effusus</i>	flowering plant	Soft-rush	Henham P SE	TL5528	1	1996
Essex Field Club	<i>Juncus effusus</i>	flowering plant	Soft-rush	Henham P SW	TL5428	1	1996
Essex Field Club	<i>Juncus effusus</i> var. <i>effusus</i>	flowering plant		Elsenham, general	TL5525	1	1999
Essex Field Club	<i>Juncus inflexus</i>	flowering plant	Hard Rush	Elsenham,[Eastend Wood]	TL5525	1	1994
Essex Field Club	<i>Juncus inflexus</i>	flowering plant	Hard Rush	Elsenham H NE	TL5325	1	1997
Essex Field Club	<i>Juncus inflexus</i>	flowering plant	Hard Rush	Elsenham M NW	TL5425	1	1999
Essex Field Club	<i>Juncus inflexus</i>	flowering plant	Hard Rush	Elsenham, general	TL5525	1	1990
Essex Field Club	<i>Juncus inflexus</i>	flowering plant	Hard Rush	Broxted T SW	TL5626	1	2001
Essex Field Club	<i>Juncus inflexus</i>	flowering plant	Hard Rush	Henham P SW	TL5428	1	1996
Essex Field Club	<i>Juncus inflexus</i>	flowering plant	Hard Rush	Henham	TL5428	1	1996
Essex Field Club	<i>Juncus inflexus</i>	flowering plant	Hard Rush	Broxted, Henham and Chickney incl: Hawland Wood T NW	TL5627	1	2002
Essex Field Club	<i>Juncus inflexus</i>	flowering plant	Hard Rush	Henham, Elsenham and Broxted	TL5526	1	1998
Essex Field Club	<i>Juncus inflexus</i>	flowering plant	Hard Rush	Elsenham	TL5326	1	1996
Essex Field Club	<i>Juncus inflexus</i>	flowering plant	Hard Rush	Henham & Elsenham, Cat's Lane	TL5426	1	1993
Essex Field Club	<i>Juncus subnodulosus</i>	flowering plant	Blunt-flowered Rush	Elsenham	TL5326	1	1996
Essex Field Club	<i>Kickxia elatine</i>	flowering plant	Sharp-leaved Fluellen	Henham P SW	TL5428	1	2011
Essex Field Club	<i>Kickxia spuria</i>	flowering plant	Round-leaved Fluellen	Henham P SW	TL5428	1	2011
Essex Field Club	<i>Kickxia spuria</i>	flowering plant	Round-leaved Fluellen	Henham P SE	TL5528	1	1996
Essex Field Club	<i>Kindbergia praelonga</i>	moss	Common Feather-moss	Henham Church	TL544285	1	1996
Essex Field Club	<i>Kindbergia praelonga</i>	moss	Common Feather-moss	Eastend Wood west	TL5525	1	1980
Essex Field Club	<i>Kindbergia praelonga</i>	moss	Common Feather-moss	Chickney, Hawland Wood	TL5627	1	1996
Essex Field Club	<i>Knautia arvensis</i>	flowering plant	Field Scabious	Henham & Elsenham	TL5426	1	1998
Essex Field Club	<i>Knautia arvensis</i>	flowering plant	Field Scabious	Henham N NW	TL5427	1	1997
Essex Field Club	<i>Knautia arvensis</i>	flowering plant	Field Scabious	Henham P SW	TL5428	1	1996
Essex Field Club	<i>Knautia arvensis</i>	flowering plant	Field Scabious	Henham	TL5428	1	1996

Essex Field Club	<i>Knautia arvensis</i>	flowering plant	Field Scabious	Elsenham, general	TL5525	1	1988
Essex Field Club	<i>Knautia arvensis</i>	flowering plant	Field Scabious	Henham, Elsenham and Broxted	TL5526	1	1998
Essex Field Club	<i>Knautia arvensis</i>	flowering plant	Field Scabious	Henham N NE	TL5527	1	1997
Essex Field Club	<i>Knautia arvensis</i>	flowering plant	Field Scabious	Broxted, Henham and Chickney incl: Hawland Wood T NW	TL5627	1	2002
Essex Field Club	<i>Knautia arvensis</i>	flowering plant	Field Scabious	Broxted T SW	TL5626	1	2001
Essex Field Club	<i>Korscheltellus lupulina</i>	insect - moth	Common Swift	Henham	TL5327	1	1951
Essex Field Club	<i>Korscheltellus lupulina</i>	insect - moth	Common Swift	Pledgdon Green	TL562268	5	2022
Essex Field Club	<i>Korscheltellus lupulina</i>	insect - moth	Common Swift	Pledgdon Green	TL562269	2	2021
Essex Field Club	<i>Korscheltellus lupulina</i>	insect - moth	Common Swift	Pledgdon Green	TL562268	1	2020
Essex Field Club	<i>Lacanobia oleracea</i>	insect - moth	Bright-line Brown-eye	Henham	TL5327	1	1951
Essex Field Club	<i>Lacanobia thalassina</i>	insect - moth	Pale-shouldered Brocade	Henham	TL5327	1	1951
Essex Field Club	<i>Lacanobia w-latinum</i>	insect - moth	Light Brocade	Henham	TL5327	1	1951
Essex Field Club	<i>Lacanobia w-latinum</i>	insect - moth	Light Brocade	Pledgdon Green	TL562268	1	2022
Essex Field Club	<i>Lacanobia w-latinum</i>	insect - moth	Light Brocade	Pledgdon Green	TL562269	3	2021
Essex Field Club	<i>Lactuca serriola</i>	flowering plant	Prickly Lettuce	Henham N NE	TL5527	1	1997
Essex Field Club	<i>Lactuca serriola</i>	flowering plant	Prickly Lettuce	Elsenham	TL5326	1	1996
Essex Field Club	<i>Lactuca serriola</i>	flowering plant	Prickly Lettuce	Henham and Elsenham	TL5327	1	1996
Essex Field Club	<i>Lactuca serriola</i>	flowering plant	Prickly Lettuce	Henham & Elsenham, Cat's Lane	TL5426	1	1993
Essex Field Club	<i>Lactuca serriola</i>	flowering plant	Prickly Lettuce	Henham N NW	TL5427	1	1997
Essex Field Club	<i>Lactuca serriola</i>	flowering plant	Prickly Lettuce	Henham P SE	TL5528	1	1996
Essex Field Club	<i>Lactuca serriola</i>	flowering plant	Prickly Lettuce	Henham P SW	TL5428	1	1996
Essex Field Club	<i>Lactuca serriola</i>	flowering plant	Prickly Lettuce	Henham	TL5428	1	1996
Essex Field Club	<i>Lactuca serriola</i>	flowering plant	Prickly Lettuce	Elsenham,[Eastend Wood]	TL5525	1	1994
Essex Field Club	<i>Lactuca serriola</i>	flowering plant	Prickly Lettuce	Elsenham H NE	TL5325	1	1997
Essex Field Club	<i>Lactuca serriola</i>	flowering plant	Prickly Lettuce	Elsenham M NW	TL5425	1	1997
Essex Field Club	<i>Lactuca serriola</i>	flowering plant	Prickly Lettuce	Elsenham, general	TL5525	1	1988
Essex Field Club	<i>Lactuca virosa</i>	flowering plant	Great Lettuce	Henham & Elsenham	TL5426	1	1998
Essex Field Club	<i>Lagarosiphon major</i>	flowering plant	Curly Waterweed	Elsenham, general	TL5525	1	1999
Essex Field Club	<i>Lamiastrum galeobdolon subsp. argentatum</i>	flowering plant	Garden Yellow-archangel	Elsenham, general	TL5525	1	1999
Essex Field Club	<i>Lamiastrum galeobdolon subsp. argentatum</i>	flowering plant	Garden Yellow-archangel	Fuller's End Elsenham	TL5325	1	1999
Essex Field Club	<i>Lamiastrum galeobdolon subsp. argentatum</i>	flowering plant	Garden Yellow-archangel	Henham P SE	TL5528	1	2008

Essex Field Club	<i>Lamiastrum galeobdolon</i> subsp. <i>argentatum</i>	flowering plant	Garden Yellow-archangel	Henham & Elsenham	TL5426	1	1998
Essex Field Club	<i>Lamiastrum galeobdolon</i> subsp. <i>montanum</i>	flowering plant	Yellow Archangel	Broxted, Henham and Chickney incl: Hawland Wood T NW	TL5627	1	2002
Essex Field Club	<i>Lamium album</i>	flowering plant	White Dead-nettle	Henham, Elsenham and Broxted	TL5526	1	1998
Essex Field Club	<i>Lamium album</i>	flowering plant	White Dead-nettle	Elsenham	TL5326	1	1996
Essex Field Club	<i>Lamium album</i>	flowering plant	White Dead-nettle	Henham and Elsenham	TL5327	1	1996
Essex Field Club	<i>Lamium album</i>	flowering plant	White Dead-nettle	Henham & Elsenham, Cat's Lane	TL5426	1	1993
Essex Field Club	<i>Lamium album</i>	flowering plant	White Dead-nettle	Elsenham,[Eastend Wood]	TL5525	1	1994
Essex Field Club	<i>Lamium album</i>	flowering plant	White Dead-nettle	Elsenham H NE	TL5325	1	1997
Essex Field Club	<i>Lamium album</i>	flowering plant	White Dead-nettle	Elsenham M NW	TL5425	1	1997
Essex Field Club	<i>Lamium album</i>	flowering plant	White Dead-nettle	Fuller's End Elsenham	TL5325	1	1999
Essex Field Club	<i>Lamium album</i>	flowering plant	White Dead-nettle	Elsenham, general	TL5525	1	1990
Essex Field Club	<i>Lamium album</i>	flowering plant	White Dead-nettle	Henham	TL5428	1	1996
Essex Field Club	<i>Lamium album</i>	flowering plant	White Dead-nettle	Henham N NW	TL5427	1	1997
Essex Field Club	<i>Lamium album</i>	flowering plant	White Dead-nettle	Henham P SW	TL5428	1	1996
Essex Field Club	<i>Lamium album</i>	flowering plant	White Dead-nettle	Henham P SE	TL5528	1	1996
Essex Field Club	<i>Lamium album</i>	flowering plant	White Dead-nettle	Broxted T SW	TL5626	1	1998
Essex Field Club	<i>Lamium album</i>	flowering plant	White Dead-nettle	Henham N NE	TL5527	1	1997
Essex Field Club	<i>Lamium album</i>	flowering plant	White Dead-nettle	Broxted, Henham and Chickney incl: Hawland Wood T NW	TL5627	1	2002
Essex Field Club	<i>Lamium amplexicaule</i>	flowering plant	Henbit Dead-nettle	Elsenham	TL5326	1	1996
Essex Field Club	<i>Lamium amplexicaule</i>	flowering plant	Henbit Dead-nettle	Henham & Elsenham, Cat's Lane	TL5426	1	1993
Essex Field Club	<i>Lamium amplexicaule</i>	flowering plant	Henbit Dead-nettle	Henham N NW	TL5427	1	1997
Essex Field Club	<i>Lamium hybridum</i>	flowering plant	Cut-leaved Dead-nettle	Henham N NW	TL5427	1	1997
Essex Field Club	<i>Lamium hybridum</i>	flowering plant	Cut-leaved Dead-nettle	Elsenham M NW	TL5425	1	1999
Essex Field Club	<i>Lamium hybridum</i>	flowering plant	Cut-leaved Dead-nettle	Henham N NE	TL5527	1	1997
Essex Field Club	<i>Lamium hybridum</i>	flowering plant	Cut-leaved Dead-nettle	Henham, Elsenham and Broxted	TL5526	1	1998
Essex Field Club	<i>Lamium hybridum</i>	flowering plant	Cut-leaved Dead-nettle	Elsenham	TL5326	1	1996
Essex Field Club	<i>Lamium hybridum</i>	flowering plant	Cut-leaved Dead-nettle	Henham & Elsenham, Cat's Lane	TL5426	1	1993
Essex Field Club	<i>Lamium purpureum</i>	flowering plant	Red Dead-nettle	Henham P SE	TL5528	1	1996
Essex Field Club	<i>Lamium purpureum</i>	flowering plant	Red Dead-nettle	Henham P SW	TL5428	1	1996
Essex Field Club	<i>Lamium purpureum</i>	flowering plant	Red Dead-nettle	Henham	TL5428	1	1996
Essex Field Club	<i>Lamium purpureum</i>	flowering plant	Red Dead-nettle	Henham N NW	TL5427	1	1997
Essex Field Club	<i>Lamium purpureum</i>	flowering plant	Red Dead-nettle	Henham N NE	TL5527	1	1997

Essex Field Club	<i>Lamium purpureum</i>	flowering plant	Red Dead-nettle	Broxted T SW	TL5626	1	1998
Essex Field Club	<i>Lamium purpureum</i>	flowering plant	Red Dead-nettle	Henham, Elsenham and Broxted	TL5526	1	1998
Essex Field Club	<i>Lamium purpureum</i>	flowering plant	Red Dead-nettle	Elsenham	TL5326	1	1996
Essex Field Club	<i>Lamium purpureum</i>	flowering plant	Red Dead-nettle	Henham and Elsenham	TL5327	1	1996
Essex Field Club	<i>Lamium purpureum</i>	flowering plant	Red Dead-nettle	Henham & Elsenham	TL5426	1	1998
Essex Field Club	<i>Lamium purpureum</i>	flowering plant	Red Dead-nettle	Elsenham H NE	TL5325	1	1997
Essex Field Club	<i>Lamium purpureum</i>	flowering plant	Red Dead-nettle	Elsenham M NW	TL5425	1	1997
Essex Field Club	<i>Lamium purpureum</i>	flowering plant	Red Dead-nettle	Elsenham, general	TL5525	1	1988
Essex Field Club	<i>Laothoe populi</i>	insect - moth	Poplar Hawk-moth	Pledgdon Green	TL562269	5	2022
Essex Field Club	<i>Laothoe populi</i>	insect - moth	Poplar Hawk-moth	Pledgdon Green	TL562268	1	2019
Essex Field Club	<i>Laothoe populi</i>	insect - moth	Poplar Hawk-moth	Henham	TL5327	1	1951
Essex Field Club	<i>Lapsana communis</i>	flowering plant	Nipplewort	Henham N NE	TL5527	1	1997
Essex Field Club	<i>Lapsana communis</i>	flowering plant	Nipplewort	Broxted, Henham and Chickney incl: Hawland Wood T NW	TL5627	1	2002
Essex Field Club	<i>Lapsana communis</i>	flowering plant	Nipplewort	Elsenham	TL5326	1	1996
Essex Field Club	<i>Lapsana communis</i>	flowering plant	Nipplewort	Henham and Elsenham	TL5327	1	1996
Essex Field Club	<i>Lapsana communis</i>	flowering plant	Nipplewort	Henham & Elsenham	TL5426	1	1998
Essex Field Club	<i>Lapsana communis</i>	flowering plant	Nipplewort	Elsenham M NW	TL5425	1	1997
Essex Field Club	<i>Lapsana communis</i>	flowering plant	Nipplewort	Fuller's End Elsenham	TL5325	1	1999
Essex Field Club	<i>Lapsana communis</i>	flowering plant	Nipplewort	Broxted T SW	TL5626	1	1998
Essex Field Club	<i>Lapsana communis</i>	flowering plant	Nipplewort	Henham P SE	TL5528	1	1996
Essex Field Club	<i>Lapsana communis</i>	flowering plant	Nipplewort	Henham P SW	TL5428	1	1996
Essex Field Club	<i>Lapsana communis</i>	flowering plant	Nipplewort	Henham	TL5428	1	1996
Essex Field Club	<i>Lapsana communis</i>	flowering plant	Nipplewort	Henham N NW	TL5427	1	1997
Essex Field Club	<i>Lapsana communis subsp. communis</i>	flowering plant	Nipplewort	Elsenham, general	TL5525	1	1990
Essex Field Club	<i>Larinioides cornutus</i>	spider (Araneae)		Elsenham Old Sand Pit, north	TL543270	1	2008
Essex Birdwatching Society	<i>Larus fuscus</i>	bird	Lesser Black-backed Gull	TSM - White Barn	TL5626	1	2013
Essex Birdwatching Society	<i>Larus marinus</i>	bird	Great Black-backed Gull	TSM - White Barn	TL5626	1	2013
Essex Field Club	<i>Lasiocampa quercus</i>	insect - moth	Oak Eggar	Pledgdon Green	TL562269	1	2022
Essex Field Club	<i>Lasioglossum albipes</i>	insect - hymenopteran	Bloomed Furrow Bee	Elsenham Old Sand Pit, north	TL543270	1	2008
Essex Field Club	<i>Lasioglossum calceatum</i>	insect - hymenopteran	Common Furrow Bee	Elsenham Old Sand Pit, north	TL543270	2	2008
Essex Field Club	<i>Lasioglossum fulvicorne</i>	insect - hymenopteran	Chalk Furrow Bee	Elsenham Old Sand Pit, north	TL543270	1	2008
Essex Field Club	<i>Lasioglossum lativentre</i>	insect - hymenopteran	Furry-claspered Furrow Bee	Elsenham Old Sand Pit, north	TL543270	1	2008
Essex Field Club	<i>Lasioglossum lativentre</i>	insect - hymenopteran	Furry-claspered Furrow Bee	Elsenham Old Sand Pit, south	TL5426	1	2008

Essex Field Club	<i>Lasioglossum leucopus</i>	insect - hymenopteran	White-footed Furrow Bee	Elsenham Old Sand Pit, south	TL5426	1	2008
Essex Field Club	<i>Lasioglossum leucozonium</i>	insect - hymenopteran	White-zoned Furrow Bee	Elsenham Old Sand Pit, north	TL543270	1	2008
Essex Field Club	<i>Lasioglossum malachurum</i>	insect - hymenopteran	Sharp-collared Furrow Bee	Elsenham	TL543265	1	1998
Essex Field Club	<i>Lasioglossum malachurum</i>	insect - hymenopteran	Sharp-collared Furrow Bee	Henham	TL543271	1	1997
Essex Field Club	<i>Lasioglossum malachurum</i>	insect - hymenopteran	Sharp-collared Furrow Bee	Elsenham Sand Pit	TL545265	1	1995
Essex Field Club	<i>Lasioglossum malachurum</i>	insect - hymenopteran	Sharp-collared Furrow Bee	Broxted	TL566264	1	1998
Essex Field Club	<i>Lasioglossum malachurum</i>	insect - hymenopteran	Sharp-collared Furrow Bee	Elsenham Old Sand Pit, south	TL5426	1	2008
Essex Field Club	<i>Lasioglossum minutissimum</i>	insect - hymenopteran	Least Furrow Bee	Elsenham Sand Pit	TL5426	1	1995
Essex Field Club	<i>Lasioglossum minutissimum</i>	insect - hymenopteran	Least Furrow Bee	Elsenham Old Sand Pit, north	TL543270	1	2008
Essex Field Club	<i>Lasioglossum morio</i>	insect - hymenopteran	Green Furrow Bee	Elsenham Old Sand Pit, north	TL543270	2	2008
Essex Field Club	<i>Lasioglossum morio</i>	insect - hymenopteran	Green Furrow Bee	Elsenham Sand Pit	TL5426	1	1995
Essex Field Club	<i>Lasioglossum parvulum</i>	insect - hymenopteran	Smooth-gastered Furrow Bee	Elsenham Sand Pit	TL5426	1	1995
Essex Field Club	<i>Lasioglossum pauxillum</i>	insect - hymenopteran	Lobe-spurred Furrow Bee	Elsenham Old Sand Pit, south	TL5426	1	2008
Essex Field Club	<i>Lasioglossum pauxillum</i>	insect - hymenopteran	Lobe-spurred Furrow Bee	Elsenham Old Sand Pit, north	TL543270	4	2008
Essex Field Club	<i>Lasioglossum villosulum</i>	insect - hymenopteran	Shaggy Furrow Bee	Elsenham Old Sand Pit, north	TL543270	1	2008
Essex Field Club	<i>Lasius fuliginosus</i>	insect - hymenopteran	an ant	Elsenham Old Sand Pit, south	TL5426	2	2008
Essex Field Club	<i>Lasius niger sens. str.</i>	insect - hymenopteran	an ant	Elsenham Old Sand Pit, south	TL5426	1	2008
Essex Field Club	<i>Lasius niger sens. str.</i>	insect - hymenopteran	an ant	Elsenham Old Sand Pit, north	TL543270	1	2008
Essex Field Club	<i>Laspeyria flexula</i>	insect - moth	Beautiful Hook-tip	Pledgdon Green	TL562269	2	2022
Essex Field Club	<i>Laspeyria flexula</i>	insect - moth	Beautiful Hook-tip	Pledgdon Green	TL562268	1	2021
Essex Field Club	<i>Lathyrus pratensis</i>	flowering plant	Meadow Vetchling	Henham N NW	TL5427	1	1997
Essex Field Club	<i>Lathyrus pratensis</i>	flowering plant	Meadow Vetchling	Henham P SE	TL5528	1	1996
Essex Field Club	<i>Lathyrus pratensis</i>	flowering plant	Meadow Vetchling	Henham P SW	TL5428	1	1996
Essex Field Club	<i>Lathyrus pratensis</i>	flowering plant	Meadow Vetchling	Henham	TL5428	1	1996
Essex Field Club	<i>Lathyrus pratensis</i>	flowering plant	Meadow Vetchling	Fuller's End Elsenham	TL5325	1	1999
Essex Field Club	<i>Lathyrus pratensis</i>	flowering plant	Meadow Vetchling	Elsenham, general	TL5525	1	1988
Essex Field Club	<i>Lathyrus pratensis</i>	flowering plant	Meadow Vetchling	Henham, Elsenham and Broxted	TL5526	1	1998
Essex Field Club	<i>Lathyrus pratensis</i>	flowering plant	Meadow Vetchling	Elsenham	TL5326	1	1996
Essex Field Club	<i>Lathyrus pratensis</i>	flowering plant	Meadow Vetchling	Henham and Elsenham	TL5327	1	1996
Essex Field Club	<i>Lathyrus pratensis</i>	flowering plant	Meadow Vetchling	Henham & Elsenham	TL5426	1	1998

Essex Field Club	<i>Lathyrus pratensis</i>	flowering plant	Meadow Vetchling	Broxted T SW	TL5626	1	1998
Essex Field Club	<i>Lathyrus pratensis</i>	flowering plant	Meadow Vetchling	Broxted, Pledgden Wood SSSI only	TL559263	1	1998
Essex Field Club	<i>Lathyrus pratensis</i>	flowering plant	Meadow Vetchling	Broxted, Henham and Chickney incl: Hawland Wood T NW	TL5627	1	2002
Essex Field Club	<i>Leibunum blackwalli</i>	harvestman		Elsenham Sand Pit	TL545265	1	1991
Essex Field Club	<i>Leibunum rotundum</i>	harvestman		Elsenham Old Sand Pit, south	TL5426	1	2008
Essex Field Club	<i>Lemna minor</i>	flowering plant	Common Duckweed	Henham and Elsenham	TL5327	1	2000
Essex Field Club	<i>Lemna minor</i>	flowering plant	Common Duckweed	Elsenham	TL5326	1	1996
Essex Field Club	<i>Lemna minor</i>	flowering plant	Common Duckweed	Henham P SE	TL5528	1	1996
Essex Field Club	<i>Lemna minor</i>	flowering plant	Common Duckweed	Fuller's End Elsenham	TL5325	1	1999
Essex Field Club	<i>Lemna minor</i>	flowering plant	Common Duckweed	Elsenham, general	TL5525	1	1988
Essex Field Club	<i>Lemna minuta</i>	flowering plant	Least Duckweed	Henham P SW	TL5428	1	1996
Essex Field Club	<i>Lemna minuta</i>	flowering plant	Least Duckweed	Henham	TL5428	1	1996
Essex Field Club	<i>Lemna minuta</i>	flowering plant	Least Duckweed	Henham N NW	TL5427	1	1997
Essex Field Club	<i>Lemna minuta</i>	flowering plant	Least Duckweed	Henham and Elsenham	TL5327	1	2000
Essex Field Club	<i>Lemna minuta</i>	flowering plant	Least Duckweed	Elsenham, general	TL5525	1	1988
Essex Field Club	<i>Lemna trisulca</i>	flowering plant	Ivy-leaved Duckweed	Elsenham M NW	TL5425	1	1997
Essex Field Club	<i>Lemna trisulca</i>	flowering plant	Ivy-leaved Duckweed	Henham and Elsenham	TL5327	1	2000
Essex Field Club	<i>Lemna trisulca</i>	flowering plant	Ivy-leaved Duckweed	Elsenham	TL5326	1	1996
Essex Field Club	<i>Leontodon hispidus</i>	flowering plant	Rough Hawkbit	Broxted T SW	TL5626	1	2001
Essex Field Club	<i>Leontodon saxatilis</i>	flowering plant	Lesser Hawkbit	Henham N NW	TL5427	1	1997
Essex Field Club	<i>Lepidium coronopus</i>	flowering plant	Swine-cress	Broxted T SW	TL5626	1	2001
Essex Field Club	<i>Lepidium coronopus</i>	flowering plant	Swine-cress	Henham N NE	TL5527	1	1997
Essex Field Club	<i>Lepidium coronopus</i>	flowering plant	Swine-cress	Broxted, Henham and Chickney incl: Hawland Wood T NW	TL5627	1	2002
Essex Field Club	<i>Lepidium coronopus</i>	flowering plant	Swine-cress	Elsenham H NE	TL5325	1	1997
Essex Field Club	<i>Lepidium coronopus</i>	flowering plant	Swine-cress	Elsenham M NW	TL5425	1	1997
Essex Field Club	<i>Lepidium coronopus</i>	flowering plant	Swine-cress	Fuller's End Elsenham	TL5325	1	1999
Essex Field Club	<i>Lepidium coronopus</i>	flowering plant	Swine-cress	Elsenham, general	TL5525	1	1990
Essex Field Club	<i>Lepidium coronopus</i>	flowering plant	Swine-cress	Henham	TL5428	1	1996
Essex Field Club	<i>Lepidium coronopus</i>	flowering plant	Swine-cress	Henham N NW	TL5427	1	1997
Essex Field Club	<i>Lepidium coronopus</i>	flowering plant	Swine-cress	Henham P SE	TL5528	1	1996
Essex Field Club	<i>Lepidium coronopus</i>	flowering plant	Swine-cress	Henham P SW	TL5428	1	1996
Essex Field Club	<i>Lepidium coronopus</i>	flowering plant	Swine-cress	Elsenham	TL5326	1	1996
Essex Field Club	<i>Lepidium coronopus</i>	flowering plant	Swine-cress	Henham and Elsenham	TL5327	1	1996
Essex Field Club	<i>Lepidium coronopus</i>	flowering plant	Swine-cress	Henham & Elsenham	TL5426	1	1998
Essex Field Club	<i>Leptodictyum riparium</i>	moss	Kneiff's Feather-moss	Chickney, Hawland Wood	TL5627	1	1996
Essex Field Club	<i>Leptogaster cylindrica</i>	insect - true fly (Diptera)		Elsenham Old Sand Pit, north	TL543270	1	2008

Essex Field Club	<i>Leptogaster cylindrica</i>	insect - true fly (Diptera)		Elsenham Old Sand Pit, south	TL5426	1	2008
Essex Field Club	<i>Leptophyes punctatissima</i>	insect - orthopteran	Speckled Bush Cricket	Henham 2	TL544287	2	2003
Essex Field Club	<i>Leptopterna dolabrata</i>	insect - true bug (Hemiptera)		Elsenham Old Sand Pit, north	TL543270	1	2008
Essex Field Club	<i>Leucania comma</i>	insect - moth	Shoulder-striped Wainscot	Pledgdon Green	TL562268	2	2021
Essex Field Club	<i>Leucania comma</i>	insect - moth	Shoulder-striped Wainscot	Pledgdon Green	TL562269	1	2021
Essex Field Club	<i>Leucania comma</i>	insect - moth	Shoulder-striped Wainscot	Henham	TL5327	1	1951
Essex Field Club	<i>Leucanthemum vulgare</i>	flowering plant	Oxeye Daisy	Green Street Elsenham	TL549254	1	2019
Essex Field Club	<i>Leucanthemum vulgare</i>	flowering plant	Oxeye Daisy	Broxted T SW	TL5626	1	2001
Essex Field Club	<i>Leucanthemum vulgare</i>	flowering plant	Oxeye Daisy	Henham	TL5428	1	1996
Essex Field Club	<i>Leucanthemum vulgare</i>	flowering plant	Oxeye Daisy	Elsenham H NE	TL5325	1	1997
Essex Field Club	<i>Leucanthemum vulgare</i>	flowering plant	Oxeye Daisy	Elsenham M NW	TL5425	1	1997
Essex Field Club	<i>Leucanthemum vulgare</i>	flowering plant	Oxeye Daisy	Fuller's End Elsenham	TL5325	1	1999
Essex Field Club	<i>Leucanthemum vulgare</i>	flowering plant	Oxeye Daisy	Elsenham, general	TL5525	1	1999
Essex Field Club	<i>Leucanthemum vulgare</i>	flowering plant	Oxeye Daisy	Elsenham	TL5326	1	1996
Essex Field Club	<i>Leucanthemum vulgare</i>	flowering plant	Oxeye Daisy	Henham and Elsenham	TL5327	1	1996
Essex Field Club	<i>Leucanthemum vulgare</i>	flowering plant	Oxeye Daisy	Henham & Elsenham	TL5426	1	1998
Essex Field Club	<i>Leucanthemum vulgare</i>	flowering plant	Oxeye Daisy	Henham N NW	TL5427	1	1997
Essex Field Club	<i>Leucanthemum vulgare</i>	flowering plant	Oxeye Daisy	Henham P SW	TL5428	1	1996
Essex Field Club	<i>Leucoma salicis</i>	insect - moth	White Satin	Pledgdon Green	TL562268	1	2019
Essex Field Club	<i>Ligdia adustata</i>	insect - moth	Scorched Carpet	Pledgdon Green	TL562268	3	2021
Essex Field Club	<i>Ligustrum ovalifolium</i>	flowering plant	Garden Privet	Elsenham H NE	TL5325	1	1997
Essex Field Club	<i>Ligustrum vulgare</i>	flowering plant	Wild Privet	Elsenham H NE	TL5325	1	1997
Essex Field Club	<i>Ligustrum vulgare</i>	flowering plant	Wild Privet	Elsenham M NW	TL5425	1	1997
Essex Field Club	<i>Ligustrum vulgare</i>	flowering plant	Wild Privet	Elsenham, general	TL5525	1	1999
Essex Field Club	<i>Ligustrum vulgare</i>	flowering plant	Wild Privet	Henham P SW	TL5428	1	1996
Essex Field Club	<i>Ligustrum vulgare</i>	flowering plant	Wild Privet	Henham	TL5428	1	1996
Essex Field Club	<i>Ligustrum vulgare</i>	flowering plant	Wild Privet	Elsenham	TL5326	1	1996

Essex Field Club	<i>Limnia unguicornis</i>	insect - true fly (Diptera)		Elsenham Old Sand Pit, north	TL543270	3	2008
Essex Birdwatching Society	<i>Linaria cannabina</i>	bird	Linnet	Elsenham Golf Club	TL5426	1	2015
Essex Field Club	<i>Linaria purpurea</i>	flowering plant	Purple Toadflax	Henham P SW	TL5428	1	1996
Essex Field Club	<i>Linaria purpurea</i>	flowering plant	Purple Toadflax	Henham	TL5428	1	1996
Essex Field Club	<i>Linaria purpurea</i>	flowering plant	Purple Toadflax	Elsenham	TL5326	1	1996
Essex Field Club	<i>Linaria vulgaris</i>	flowering plant	Common Toadflax	Henham and Elsenham	TL5327	1	1996
Essex Field Club	<i>Linum usitatissimum</i>	flowering plant	Flax	Henham & Elsenham	TL5426	1	1998
Essex Field Club	<i>Linum usitatissimum</i>	flowering plant	Flax	Henham P SE	TL5528	1	2008
Essex Field Club	<i>Liocoris tripustulatus</i>	insect - true bug (Hemiptera)		Elsenham Old Sand Pit, north	TL543270	1	2008
Essex Field Club	<i>Liocoris tripustulatus</i>	insect - true bug (Hemiptera)		Elsenham Old Sand Pit, south	TL5426	1	2008
EFC/EARG	<i>Lissotriton vulgaris</i>	amphibian	Smooth Newt	Henham Village Ponds	TL548285	1	2019
Essex Field Club	<i>Lithobius forficatus</i>	centipede		Elsenham Old Sand Pit, south	TL5426	1	2008
Essex Field Club	<i>Lithophane ornitopus</i>	insect - moth	Grey Shoulder-knot	Henham	TL5327	1	1951
Essex Field Club	<i>Lithophane ornitopus</i>	insect - moth	Grey Shoulder-knot	Pledgdon Green	TL562269	1	2020
Essex Field Club	<i>Lithophane socia</i>	insect - moth	Pale Pinion	Pledgdon Green	TL562269	1	2021
Essex Field Club	<i>Lolium multiflorum</i>	flowering plant	Italian Rye-grass	Henham N NW	TL5427	1	1997
Essex Field Club	<i>Lolium multiflorum</i>	flowering plant	Italian Rye-grass	Henham N NE	TL5527	1	1997
Essex Field Club	<i>Lolium multiflorum</i>	flowering plant	Italian Rye-grass	Elsenham	TL5326	1	1996
Essex Field Club	<i>Lolium perenne</i>	flowering plant	Perennial Rye-grass	Henham, Elsenham and Broxton	TL5526	1	1998
Essex Field Club	<i>Lolium perenne</i>	flowering plant	Perennial Rye-grass	Elsenham	TL5326	1	1996
Essex Field Club	<i>Lolium perenne</i>	flowering plant	Perennial Rye-grass	Henham and Elsenham	TL5327	1	1996
Essex Field Club	<i>Lolium perenne</i>	flowering plant	Perennial Rye-grass	Henham & Elsenham	TL5426	1	1998
Essex Field Club	<i>Lolium perenne</i>	flowering plant	Perennial Rye-grass	Henham N NW	TL5427	1	1997
Essex Field Club	<i>Lolium perenne</i>	flowering plant	Perennial Rye-grass	Broxton T SW	TL5626	1	1998
Essex Field Club	<i>Lolium perenne</i>	flowering plant	Perennial Rye-grass	Henham N NE	TL5527	1	1997
Essex Field Club	<i>Lolium perenne</i>	flowering plant	Perennial Rye-grass	Elsenham H NE	TL5325	1	1997
Essex Field Club	<i>Lolium perenne</i>	flowering plant	Perennial Rye-grass	Elsenham M NW	TL5425	1	1997
Essex Field Club	<i>Lolium perenne</i>	flowering plant	Perennial Rye-grass	Fuller's End Elsenham	TL5325	1	1999
Essex Field Club	<i>Lolium perenne</i>	flowering plant	Perennial Rye-grass	Elsenham, general	TL5525	1	1988
Essex Field Club	<i>Lolium perenne</i>	flowering plant	Perennial Rye-grass	Henham P SE	TL5528	1	1996
Essex Field Club	<i>Lolium perenne</i>	flowering plant	Perennial Rye-grass	Henham P SW	TL5428	1	1996
Essex Field Club	<i>Lolium perenne</i>	flowering plant	Perennial Rye-grass	Henham	TL5428	1	1996
Essex Field Club	<i>Lomaspilis marginata</i>	insect - moth	Clouded Border	Pledgdon Green	TL562269	1	2022
Essex Field Club	<i>Lomaspilis marginata</i>	insect - moth	Clouded Border	Pledgdon Green	TL562268	3	2022
Essex Field Club	<i>Lomaspilis marginata</i>	insect - moth	Clouded Border	Henham	TL5327	1	1951
Essex Field Club	<i>Lomographa bimaculata</i>	insect - moth	White-pinion Spotted	Henham	TL5327	1	1951
Essex Field Club	<i>Lomographa temerata</i>	insect - moth	Clouded Silver	Henham	TL5327	1	1951

Essex Field Club	<i>Lomographa temerata</i>	insect - moth	Clouded Silver	Pledgdon Green	TL562268	1	2022
Essex Field Club	<i>Lomographa temerata</i>	insect - moth	Clouded Silver	Pledgdon Green	TL5626	1	2021
Essex Field Club	<i>Longitarsus dorsalis</i>	insect - beetle (Coleoptera)		Elsenham Old Sand Pit, south	TL5426	1	2008
Essex Field Club	<i>Longitarsus flavicornis</i>	insect - beetle (Coleoptera)		Elsenham Old Sand Pit, north	TL543270	3	2008
Essex Field Club	<i>Longitarsus melanocephalus</i>	insect - beetle (Coleoptera)		Elsenham Old Sand Pit, north	TL543270	1	2008
Essex Field Club	<i>Longitarsus melanocephalus</i>	insect - beetle (Coleoptera)		Elsenham Old Sand Pit, south	TL5426	1	2008
Essex Field Club	<i>Longitarsus pellucidus</i>	insect - beetle (Coleoptera)		Elsenham Old Sand Pit, south	TL5426	1	2008
Essex Field Club	<i>Longitarsus pratensis</i>	insect - beetle (Coleoptera)		Elsenham Old Sand Pit, north	TL543270	2	2008
Essex Field Club	<i>Longitarsus suturellus</i>	insect - beetle (Coleoptera)		Elsenham Old Sand Pit, north	TL543270	1	2008
Essex Field Club	<i>Lonicera nitida</i>	flowering plant	Wilson's Honeysuckle	Elsenham, general	TL5525	1	1999
Essex Field Club	<i>Lonicera periclymenum</i>	flowering plant	Honeysuckle	Elsenham H NE	TL5325	1	1997
Essex Field Club	<i>Lonicera periclymenum</i>	flowering plant	Honeysuckle	Elsenham, general	TL5525	1	1999
Essex Field Club	<i>Lonicera periclymenum</i>	flowering plant	Honeysuckle	Henham N NE	TL5527	1	1997
Essex Field Club	<i>Lonicera periclymenum</i>	flowering plant	Honeysuckle	Broxted, Henham and Chickney incl: Hawland Wood T NW	TL5627	1	2002
Essex Field Club	<i>Lonicera periclymenum</i>	flowering plant	Honeysuckle	Elsenham	TL5326	1	1996
Essex Field Club	<i>Lonicera periclymenum</i>	flowering plant	Honeysuckle	Henham P SE	TL5528	1	2008
Essex Field Club	<i>Lophocolea bidentata</i>	liverwort	Bifid Crestwort	Chickney, Hawland Wood	TL5627	1	1996
Essex Field Club	<i>Lophocolea bidentata</i>	liverwort	Bifid Crestwort	Henham Church	TL544285	1	1996
Essex Field Club	<i>Lophocolea bidentata</i>	liverwort	Bifid Crestwort	Eastend Wood west	TL5525	1	1980
Essex Field Club	<i>Lophocolea heterophylla</i>	liverwort	Variable-leaved Crestwort	Eastend Wood west	TL5525	1	1980
Essex Field Club	<i>Lophocolea heterophylla</i>	liverwort	Variable-leaved Crestwort	Chickney, Hawland Wood	TL5627	1	1996
Essex Field Club	<i>Lotophila atra</i>	insect - true fly (Diptera)		Elsenham Old Sand Pit, north	TL543270	1	2008
Essex Field Club	<i>Lotus corniculatus</i>	flowering plant	Common Bird's-foot-trefoil	Broxted T SW	TL5626	1	2001
Essex Field Club	<i>Lotus corniculatus</i>	flowering plant	Common Bird's-foot-trefoil	Henham N NE	TL5527	1	1997
Essex Field Club	<i>Lotus corniculatus</i>	flowering plant	Common Bird's-foot-trefoil	Broxted, Henham and Chickney incl: Hawland Wood T NW	TL5627	1	2002
Essex Field Club	<i>Lotus corniculatus</i>	flowering plant	Common Bird's-foot-trefoil	Henham N NW	TL5427	1	1997
Essex Field Club	<i>Lotus corniculatus</i>	flowering plant	Common Bird's-foot-trefoil	Fuller's End Elsenham	TL5325	1	1999
Essex Field Club	<i>Lotus corniculatus</i>	flowering plant	Common Bird's-foot-trefoil	Henham P SW	TL5428	1	1996
Essex Field Club	<i>Lotus corniculatus</i>	flowering plant	Common Bird's-foot-trefoil	Henham	TL5428	1	1996

Essex Field Club	<i>Lotus corniculatus</i>	flowering plant	Common Bird's-foot-trefoil	Elsenham	TL5326	1	1996
Essex Field Club	<i>Lotus corniculatus</i>	flowering plant	Common Bird's-foot-trefoil	Henham and Elsenham	TL5327	1	1996
Essex Field Club	<i>Lotus corniculatus</i>	flowering plant	Common Bird's-foot-trefoil	Henham & Elsenham	TL5426	1	1998
Essex Field Club	<i>Lotus corniculatus</i> var. <i>corniculatus</i>	flowering plant		Henham, Elsenham and Broxted	TL5526	1	1998
Essex Field Club	<i>Lotus corniculatus</i> var. <i>corniculatus</i>	flowering plant		Elsenham, general	TL5525	1	1990
Essex Field Club	<i>Lotus pedunculatus</i>	flowering plant	Greater Bird's-foot-trefoil	Elsenham, general	TL5525	1	1990
Essex Field Club	<i>Lotus pedunculatus</i>	flowering plant	Greater Bird's-foot-trefoil	Broxted, Pledgden Wood SSSI only	TL559263	1	1998
Essex Field Club	<i>Lotus pedunculatus</i>	flowering plant	Greater Bird's-foot-trefoil	Henham, Elsenham and Broxted	TL5526	1	1998
Essex Field Club	<i>Lotus pedunculatus</i>	flowering plant	Greater Bird's-foot-trefoil	Henham & Elsenham, Cat's Lane	TL5426	1	1993
Essex Field Club	<i>Loxostege sticticalis</i>	insect - moth	a moth	Pledgdon Green	TL562268	1	2022
Essex Field Club	<i>Lozotaeniodes formosana</i>	insect - moth	a moth	Pledgdon Green	TL562268	2	2021
Essex Field Club	<i>Lucanus cervus</i>	insect - beetle (Coleoptera)	Stag Beetle	Elsenham	TL534261	1	2010
Essex Field Club	<i>Lunaria annua</i>	flowering plant	Honesty	Henham and Elsenham	TL5327	1	1996
Essex Field Club	<i>Lunaria annua</i>	flowering plant	Honesty	Henham & Elsenham	TL5426	1	1998
Essex Field Club	<i>Lunaria annua</i>	flowering plant	Honesty	Henham P SW	TL5428	1	1996
Essex Field Club	<i>Lunaria annua</i>	flowering plant	Honesty	Henham	TL5428	1	1996
Essex Field Club	<i>Luperina testacea</i>	insect - moth	Flounced Rustic	Pledgdon Green	TL562268	3	2022
Essex Field Club	<i>Luperina testacea</i>	insect - moth	Flounced Rustic	Pledgdon Green	TL562269	2	2020
Essex Field Club	<i>Luzula campestris</i>	flowering plant	Field Wood-rush	Henham, Pledgdon Green T SW	TL5626	1	2002
Essex Field Club	<i>Luzula campestris</i>	flowering plant	Field Wood-rush	Elsenham M NW	TL5425	1	1997
Essex Field Club	<i>Luzula campestris</i>	flowering plant	Field Wood-rush	Elsenham	TL5326	1	1996
Essex Field Club	<i>Luzula campestris</i>	flowering plant	Field Wood-rush	Henham & Elsenham	TL5426	1	1998
Essex Field Club	<i>Luzula pilosa</i>	flowering plant	Hairy Wood-rush	Elsenham, general	TL5525	1	1990
Essex Field Club	<i>Lycaena phlaeas</i>	insect - butterfly	Small Copper	Lady Wood/Regent's Spring	TL555264	1	2017
Essex Field Club	<i>Lycium barbarum</i>	flowering plant	Duke of Argyll's Teapant	Henham N NW	TL5427	1	1997
Essex Field Club	<i>Lycopus europaeus</i>	flowering plant	Gypsywort	Elsenham H NE	TL5325	1	1997
Essex Field Club	<i>Lycopus europaeus</i>	flowering plant	Gypsywort	Henham P SW	TL5428	1	1996
Essex Field Club	<i>Lycopus europaeus</i>	flowering plant	Gypsywort	Henham	TL5428	1	1996
Essex Field Club	<i>Lygocoris pabulinus</i>	insect - true bug (Hemiptera)		Elsenham Old Sand Pit, north	TL543270	1	2008
Essex Field Club	<i>Lygus pratensis</i>	insect - true bug (Hemiptera)		Elsenham Old Sand Pit, north	TL543270	2	2008
Essex Field Club	<i>Lygus rugulipennis</i>	insect - true bug (Hemiptera)		Elsenham Old Sand Pit, north	TL543270	1	2008
Essex Field Club	<i>Lymantria dispar</i>	insect - moth	Gypsy Moth	Pledgdon Green	TL562268	1	2021

Essex Field Club	<i>Lymantria monacha</i>	insect - moth	Black Arches	Pledgdon Green	TL562268	1	2022
Essex Field Club	<i>Lysimachia nummularia</i>	flowering plant	Creeping-Jenny	Elsenham H NE	TL5325	1	1997
Essex Field Club	<i>Lysimachia nummularia</i>	flowering plant	Creeping-Jenny	Fuller's End Elsenham	TL5325	1	1999
Essex Field Club	<i>Lysimachia nummularia</i>	flowering plant	Creeping-Jenny	Broxted, Pledgden Wood SSSI only	TL559263	1	1998
Essex Field Club	<i>Lysimachia nummularia</i>	flowering plant	Creeping-Jenny	Broxted, Henham and Chickney incl: Hawland Wood T NW	TL5627	1	2002
Essex Field Club	<i>Lysimachia nummularia</i>	flowering plant	Creeping-Jenny	Broxted T SW	TL5626	1	2001
Essex Field Club	<i>Lysimachia nummularia</i>	flowering plant	Creeping-Jenny	Elsenham, general	TL5525	1	1999
Essex Field Club	<i>Lysimachia nummularia</i>	flowering plant	Creeping-Jenny	Henham, Elsenham and Broxted	TL5526	1	1998
Essex Field Club	<i>Lysimachia nummularia</i>	flowering plant	Creeping-Jenny	Elsenham	TL5326	1	1996
Essex Field Club	<i>Lysimachia punctata</i>	flowering plant	Dotted Loosestrife	Elsenham M NW	TL5425	1	1999
Essex Field Club	<i>Lythrum salicaria</i>	flowering plant	Purple-loosestrife	Henham	TL5428	1	1996
Essex Field Club	<i>Lythrum salicaria</i>	flowering plant	Purple-loosestrife	Henham P SW	TL5428	1	1996
Essex Field Club	<i>Machimus atricapillus</i>	insect - true fly (Diptera)		Elsenham Old Sand Pit, south	TL5426	1	2008
Essex Field Club	<i>Macrocera phalerata</i>	insect - true fly (Diptera)		Elsenham Old Sand Pit, south	TL5426	1	2008
Essex Field Club	<i>Macroglossum stellatarum</i>	insect - moth	Humming-bird Hawk-moth	No sitename provided	TL544279	1	2011
Essex Field Club	<i>Macroglossum stellatarum</i>	insect - moth	Humming-bird Hawk-moth	No sitename provided	TL530270	1	2011
Essex Field Club	<i>Macroglossum stellatarum</i>	insect - moth	Humming-bird Hawk-moth	No sitename provided	TL545281	1	2009
Essex Field Club	<i>Macroglossum stellatarum</i>	insect - moth	Humming-bird Hawk-moth	Pledgdon Green	TL562268	2	2022
Essex Field Club	<i>Mahonia aquifolium</i>	flowering plant	Oregon-grape	Elsenham M NW	TL5425	1	1997
Essex Field Club	<i>Malachius bipustulatus</i>	insect - beetle (Coleoptera)	Malachite Beetle	Elsenham Old Sand Pit, north	TL543270	1	2008
Essex Field Club	<i>Malthinus flaveolus</i>	insect - beetle (Coleoptera)		Elsenham Old Sand Pit, south	TL5426	1	2008
Essex Field Club	<i>Malthinus seriepunctatus</i>	insect - beetle (Coleoptera)		Elsenham Old Sand Pit, south	TL5426	2	2008
Essex Field Club	<i>Malthodes marginatus</i>	insect - beetle (Coleoptera)		Elsenham Old Sand Pit, south	TL5426	1	2008

Essex Field Club	<i>Malthodes minimus</i>	insect - beetle (Coleoptera)		Elsenham Old Sand Pit, north	TL543270	1	2008
Essex Field Club	<i>Malus pumila</i>	flowering plant	Apple	Broxted T SW	TL5626	1	1998
Essex Field Club	<i>Malus pumila</i>	flowering plant	Apple	Henham N NE	TL5527	1	1997
Essex Field Club	<i>Malus pumila</i>	flowering plant	Apple	Broxted, Henham and Chickney incl: Hawland Wood T NW	TL5627	1	2002
Essex Field Club	<i>Malus pumila</i>	flowering plant	Apple	Henham N NW	TL5427	1	1997
Essex Field Club	<i>Malus pumila</i>	flowering plant	Apple	Henham P SW	TL5428	1	1996
Essex Field Club	<i>Malus pumila</i>	flowering plant	Apple	Henham P SE	TL5528	1	2008
Essex Field Club	<i>Malus pumila</i>	flowering plant	Apple	Henham	TL5428	1	1996
Essex Field Club	<i>Malus pumila</i>	flowering plant	Apple	Elsenham H NE	TL5325	1	1997
Essex Field Club	<i>Malus pumila</i>	flowering plant	Apple	Elsenham M NW	TL5425	1	1997
Essex Field Club	<i>Malus pumila</i>	flowering plant	Apple	Elsenham, general	TL5525	1	1999
Essex Field Club	<i>Malus pumila</i>	flowering plant	Apple	Henham, Elsenham and Broxted	TL5526	1	1998
Essex Field Club	<i>Malus pumila</i>	flowering plant	Apple	Elsenham	TL5326	1	1996
Essex Field Club	<i>Malus sylvestris</i>	flowering plant	Crab Apple	Broxted T SW	TL5626	1	1998
Essex Field Club	<i>Malus sylvestris</i>	flowering plant	Crab Apple	Elsenham, general	TL5525	1	1999
Essex Field Club	<i>Malva moschata</i>	flowering plant	Musk-mallow	Henham P SW	TL5428	1	1996
Essex Field Club	<i>Malva moschata</i>	flowering plant	Musk-mallow	Henham	TL5428	1	1996
Essex Field Club	<i>Malva moschata</i>	flowering plant	Musk-mallow	Henham and Elsenham	TL5327	1	1996
Essex Field Club	<i>Malva moschata</i>	flowering plant	Musk-mallow	Elsenham H NE	TL5325	1	1997
Essex Field Club	<i>Malva moschata</i>	flowering plant	Musk-mallow	Fuller's End Elsenham	TL5325	1	1999
Essex Field Club	<i>Malva neglecta</i>	flowering plant	Dwarf Mallow	Henham P SE	TL5528	1	1996
Essex Field Club	<i>Malva neglecta</i>	flowering plant	Dwarf Mallow	Henham P SW	TL5428	1	1996
Essex Field Club	<i>Malva neglecta</i>	flowering plant	Dwarf Mallow	Henham	TL5428	1	1996
Essex Field Club	<i>Malva neglecta</i>	flowering plant	Dwarf Mallow	Elsenham	TL5326	1	1996
Essex Field Club	<i>Malva sylvestris</i>	flowering plant	Common Mallow	Elsenham	TL5326	1	1996
Essex Field Club	<i>Malva sylvestris</i>	flowering plant	Common Mallow	Henham and Elsenham	TL5327	1	1996
Essex Field Club	<i>Malva sylvestris</i>	flowering plant	Common Mallow	Elsenham,[Eastend Wood]	TL5525	1	1994
Essex Field Club	<i>Malva sylvestris</i>	flowering plant	Common Mallow	Elsenham H NE	TL5325	1	1997
Essex Field Club	<i>Malva sylvestris</i>	flowering plant	Common Mallow	Elsenham M NW	TL5425	1	1997
Essex Field Club	<i>Malva sylvestris</i>	flowering plant	Common Mallow	Fuller's End Elsenham	TL5325	1	1999
Essex Field Club	<i>Malva sylvestris</i>	flowering plant	Common Mallow	Elsenham, general	TL5525	1	1990
Essex Field Club	<i>Malva sylvestris</i>	flowering plant	Common Mallow	Henham N NW	TL5427	1	1997
Essex Field Club	<i>Malva sylvestris</i>	flowering plant	Common Mallow	Henham P SE	TL5528	1	1996
Essex Field Club	<i>Malva sylvestris</i>	flowering plant	Common Mallow	Henham P SW	TL5428	1	1996
Essex Field Club	<i>Malva sylvestris</i>	flowering plant	Common Mallow	Henham N NE	TL5527	1	1997
Essex Field Club	<i>Malva sylvestris</i>	flowering plant	Common Mallow	Broxted T SW	TL5626	1	2001
Essex Field Club	<i>Malva sylvestris</i>	flowering plant	Common Mallow	Henham	TL5428	1	1996
Essex Field Club	<i>Maniola jurtina</i>	insect - butterfly	Meadow Brown	Loppingdale, Elsenham: area	TL554256	1	1998
Essex Field Club	<i>Maniola jurtina</i>	insect - butterfly	Meadow Brown	Elsenham, CM22 6EA	TL534258	1	2012

Essex Field Club	<i>Maniola jurtina</i>	insect - butterfly	Meadow Brown	Gaunt's End	TL5425	1	2015
Essex Field Club	<i>Maniola jurtina</i>	insect - butterfly	Meadow Brown	Elsenham Old Sand Pit, south	TL5426	3	2008
Essex Field Club	<i>Maniola jurtina</i>	insect - butterfly	Meadow Brown	Henham	TL550288	1	1999
Essex Field Club	<i>Maniola jurtina</i>	insect - butterfly	Meadow Brown	Henham	TL544274	1	1999
Essex Field Club	<i>Maniola jurtina</i>	insect - butterfly	Meadow Brown	Henham, CM22 6AB	TL542279	1	2012
Essex Field Club	<i>Maniola jurtina</i>	insect - butterfly	Meadow Brown	Pledgdon Green	TL562268	2	2016
Essex Field Club	<i>Maniola jurtina</i>	insect - butterfly	Meadow Brown	Pledgdon Green: land to rear	TL560268	1	2016
Essex Field Club	<i>Maniola jurtina</i>	insect - butterfly	Meadow Brown	Pledgdon Green	TL562268	1	2019
Essex Field Club	<i>Maniola jurtina</i>	insect - butterfly	Meadow Brown	Elsenham	TL535262	1	2017
Essex Field Club	<i>Maniola jurtina</i>	insect - butterfly	Meadow Brown	Elsenham	TL535262	1	2017
Essex Field Club	<i>Maniola jurtina</i>	insect - butterfly	Meadow Brown	Daisy May's Farm, Elsenham	TL541261	1	2022
Essex Field Club	<i>Maniola jurtina</i>	insect - butterfly	Meadow Brown	Elsenham Old Sand Pit, north	TL543270	3	2008
Essex Field Club	<i>Marchantia polymorpha subsp. ruderalis</i>	liverwort	Common Liverwort	Elsenham gravel pit	TL5426	1	1972
Essex Field Club	<i>Matricaria chamomilla</i>	flowering plant	Scented Mayweed	Henham N NW	TL5427	1	1997
Essex Field Club	<i>Matricaria chamomilla</i>	flowering plant	Scented Mayweed	Elsenham H NE	TL5325	1	1997
Essex Field Club	<i>Matricaria discoidea</i>	flowering plant	Pineappleweed	Elsenham, general	TL5525	1	1988
Essex Field Club	<i>Matricaria discoidea</i>	flowering plant	Pineappleweed	Henham N NW	TL5427	1	1997
Essex Field Club	<i>Matricaria discoidea</i>	flowering plant	Pineappleweed	Henham P SE	TL5528	1	1996
Essex Field Club	<i>Matricaria discoidea</i>	flowering plant	Pineappleweed	Henham P SW	TL5428	1	1996
Essex Field Club	<i>Matricaria discoidea</i>	flowering plant	Pineappleweed	Broxted T SW	TL5626	1	2001
Essex Field Club	<i>Matricaria discoidea</i>	flowering plant	Pineappleweed	Elsenham	TL5326	1	1996
Essex Field Club	<i>Matricaria discoidea</i>	flowering plant	Pineappleweed	Henham and Elsenham	TL5327	1	1996
Essex Field Club	<i>Matricaria discoidea</i>	flowering plant	Pineappleweed	Henham & Elsenham	TL5426	1	1998
Essex Field Club	<i>Matricaria discoidea</i>	flowering plant	Pineappleweed	Henham N NE	TL5527	1	1997
Essex Field Club	<i>Matricaria discoidea</i>	flowering plant	Pineappleweed	Henham	TL5428	1	1996
Essex Field Club	<i>Matricaria discoidea</i>	flowering plant	Pineappleweed	Elsenham H NE	TL5325	1	1997
Essex Field Club	<i>Matricaria discoidea</i>	flowering plant	Pineappleweed	Fuller's End Elsenham	TL5325	1	1999
Essex Field Club	<i>Mecinus pascuorum</i>	insect - beetle (Coleoptera)		Elsenham Old Sand Pit, north	TL543270	1	2008
Essex Field Club	<i>Meconopsis cambrica</i>	flowering plant	Welsh Poppy	Henham & Elsenham	TL5426	1	1998
Essex Field Club	<i>Medetera saxatilis</i>	insect - true fly (Diptera)		Elsenham Old Sand Pit, north	TL543270	1	2008
Essex Field Club	<i>Medetera truncorum</i>	insect - true fly (Diptera)		Elsenham Old Sand Pit, south	TL5426	2	2008
Essex Field Club	<i>Medicago arabica</i>	flowering plant	Spotted Medick	Henham, Elsenham and Broxted	TL5526	1	1998
Essex Field Club	<i>Medicago arabica</i>	flowering plant	Spotted Medick	Elsenham	TL5326	1	1996
Essex Field Club	<i>Medicago arabica</i>	flowering plant	Spotted Medick	Henham & Elsenham	TL5426	1	1998
Essex Field Club	<i>Medicago lupulina</i>	flowering plant	Black Medick	Henham, Elsenham and Broxted	TL5526	1	1998
Essex Field Club	<i>Medicago lupulina</i>	flowering plant	Black Medick	Elsenham	TL5326	1	1996

Essex Field Club	<i>Medicago lupulina</i>	flowering plant	Black Medick	Henham & Elsenham	TL5426	1	1998
Essex Field Club	<i>Medicago lupulina</i>	flowering plant	Black Medick	Broxted T SW	TL5626	1	2001
Essex Field Club	<i>Medicago lupulina</i>	flowering plant	Black Medick	Elsenham, general	TL5525	1	1990
Essex Field Club	<i>Medicago lupulina</i>	flowering plant	Black Medick	Henham N NW	TL5427	1	1997
Essex Field Club	<i>Medicago lupulina</i>	flowering plant	Black Medick	Henham P SE	TL5528	1	1996
Essex Field Club	<i>Medicago lupulina</i>	flowering plant	Black Medick	Henham P SW	TL5428	1	1996
Essex Field Club	<i>Medicago lupulina</i>	flowering plant	Black Medick	Henham and Elsenham	TL5327	1	2000
Essex Field Club	<i>Medicago lupulina</i>	flowering plant	Black Medick	Elsenham M NW	TL5425	1	1999
Essex Field Club	<i>Medicago lupulina</i>	flowering plant	Black Medick	Fuller's End Elsenham	TL5325	1	1999
Essex Field Club	<i>Medicago lupulina</i>	flowering plant	Black Medick	Henham	TL5428	1	1996
Essex Field Club	<i>Medicago sativa nothosubsp. varia</i>	flowering plant	Sand Lucerne	Elsenham, general	TL5525	1	2007
Essex Field Club	<i>Medicago sativa subsp. sativa</i>	flowering plant	Lucerne	Fuller's End Elsenham	TL5325	1	1999
Essex Field Club	<i>Medicago sativa subsp. sativa</i>	flowering plant	Lucerne	Henham & Elsenham	TL5426	1	1998
Essex Field Club	<i>Medicago sativa subsp. sativa</i>	flowering plant	Lucerne	Henham N NW	TL5427	1	1997
Essex Field Club	<i>Megacoelum infusum</i>	insect - true bug (Hemiptera)		Elsenham Old Sand Pit, south	TL5426	1	2008
Essex Field Club	<i>Melanargia galathea</i>	insect - butterfly	Marbled White	Pledgdon Green/Chickney	TL562274	1	2022
Essex Field Club	<i>Melanchra persicariae</i>	insect - moth	Dot Moth	Henham	TL5327	1	1951
Essex Field Club	<i>Melanomya nana</i>	insect - true fly (Diptera)		Elsenham Old Sand Pit, south	TL5426	1	2008
Essex Field Club	<i>Melanostoma mellinum</i>	insect - true fly (Diptera)	a hoverfly	Eastend Wood, Elsenham	TL5525	1	1990
Essex Field Club	<i>Melanostoma mellinum</i>	insect - true fly (Diptera)	a hoverfly	Gaunt's End	TL5425	1	1990
Essex Field Club	<i>Melanostoma mellinum</i>	insect - true fly (Diptera)	a hoverfly	Broxted	TL5526	1	1998
Essex Field Club	<i>Melanostoma mellinum</i>	insect - true fly (Diptera)	a hoverfly	Elsenham Old Sand Pit, south	TL5426	1	2008
Essex Field Club	<i>Melanostoma mellinum</i>	insect - true fly (Diptera)	a hoverfly	Elsenham Sand Pit	TL5426	1	1995
Essex Field Club	<i>Melanostoma mellinum</i>	insect - true fly (Diptera)	a hoverfly	Elsenham Old Sand Pit, north	TL543270	3	2008
Essex Field Club	<i>Melanostoma scalare</i>	insect - true fly (Diptera)	a hoverfly	Eastend Wood, Elsenham	TL5525	1	1990
Essex Field Club	<i>Melanostoma scalare</i>	insect - true fly (Diptera)	a hoverfly	Elsenham Sand Pit	TL5426	2	1995
Essex Field Club	<i>Melanostoma scalare</i>	insect - true fly (Diptera)	a hoverfly	Hawland Wood, Chickney	TL564279	1	1987
Essex Field Club	<i>Meles meles</i>	terrestrial mammal	Badger	TL544271	TL544271	4	2014

Essex Field Club	<i>Meles meles</i>	terrestrial mammal	Badger	TL560274	TL560274	2	1999
Essex Field Club	<i>Meles meles</i>	terrestrial mammal	Badger	TL545271	TL545271	1	2015
Essex Field Club	<i>Meles meles</i>	terrestrial mammal	Badger	TL533261	TL533261	4	2010
Essex Field Club	<i>Meles meles</i>	terrestrial mammal	Badger	TL546256	TL546256	4	2010
Essex Field Club	<i>Meles meles</i>	terrestrial mammal	Badger	TL545256	TL545256	4	2008
Essex Field Club	<i>Meles meles</i>	terrestrial mammal	Badger	TL544259	TL544259	5	2009
Essex Field Club	<i>Meligethes aeneus</i>	insect - beetle (Coleoptera)	Common Pollen Beetle	Elsenham Old Sand Pit, south	TL5426	3	2008
Essex Field Club	<i>Meligethes aeneus</i>	insect - beetle (Coleoptera)	Common Pollen Beetle	Elsenham Old Sand Pit, north	TL543270	2	2008
Essex Field Club	<i>Melilotus albus</i>	flowering plant	White Melilot	Henham & Elsenham, Cat's Lane	TL5426	1	1993
Essex Field Club	<i>Melilotus altissimus</i>	flowering plant	Tall Melilot	Elsenham	TL5326	1	1996
Essex Field Club	<i>Melilotus altissimus</i>	flowering plant	Tall Melilot	Henham & Elsenham, Cat's Lane	TL5426	1	1993
Essex Field Club	<i>Melilotus altissimus</i>	flowering plant	Tall Melilot	Elsenham, general	TL5525	1	1990
Essex Field Club	<i>Melilotus officinalis</i>	flowering plant	Ribbed Melilot	Henham & Elsenham, Cat's Lane	TL5426	1	1993
Essex Field Club	<i>Melilotus officinalis</i>	flowering plant	Ribbed Melilot	Elsenham, general	TL5525	1	1999
Essex Field Club	<i>Mellinus arvensis</i>	insect - hymenopteran	Field Digger Wasp	Elsenham Old Sand Pit, south	TL5426	1	2008
Essex Field Club	<i>Menophra abruptaria</i>	insect - moth	Waved Umber	Pledgdon Green	TL562268	1	2022
Essex Field Club	<i>Menophra abruptaria</i>	insect - moth	Waved Umber	Pledgdon Green	TL562269	1	2020
Essex Field Club	<i>Mentha aquatica</i>	flowering plant	Water Mint	Henham P SE	TL5528	1	1996
Essex Field Club	<i>Mentha aquatica</i>	flowering plant	Water Mint	Henham P SW	TL5428	1	1996
Essex Field Club	<i>Mentha aquatica</i>	flowering plant	Water Mint	Broxted T SW	TL5626	1	1998
Essex Field Club	<i>Mentha aquatica</i>	flowering plant	Water Mint	Henham	TL5428	1	1996
Essex Field Club	<i>Mentha aquatica</i>	flowering plant	Water Mint	Elsenham H NE	TL5325	1	1997
Essex Field Club	<i>Mentha aquatica</i>	flowering plant	Water Mint	Elsenham, general	TL5525	1	1988
Essex Field Club	<i>Mentha aquatica</i>	flowering plant	Water Mint	Henham, Elsenham and Broxted	TL5526	1	1998
Essex Field Club	<i>Mentha aquatica</i>	flowering plant	Water Mint	Elsenham	TL5326	1	1996
Essex Field Club	<i>Mentha aquatica</i>	flowering plant	Water Mint	Henham and Elsenham	TL5327	1	1996
Essex Field Club	<i>Mentha aquatica</i>	flowering plant	Water Mint	Henham & Elsenham, Cat's Lane	TL5426	1	1993
Essex Field Club	<i>Mentha aquatica</i>	flowering plant	Water Mint	Elsenham, pond in hedge	TL530264	1	2009
Essex Field Club	<i>Mentha aquatica</i>	flowering plant	Water Mint	Henham N NE	TL5527	1	1997
Essex Field Club	<i>Mentha aquatica</i>	flowering plant	Water Mint	Broxted, Henham and Chickney incl: Hawland Wood T NW	TL5627	1	2002
Essex Field Club	<i>Mentha arvensis</i>	flowering plant	Corn Mint	Elsenham, general	TL5525	1	1990
Essex Field Club	<i>Mercurialis perennis</i>	flowering plant	Dog's Mercury	Elsenham, general	TL5525	1	1999
Essex Field Club	<i>Mercurialis perennis</i>	flowering plant	Dog's Mercury	Henham	TL5428	1	1996
Essex Field Club	<i>Mercurialis perennis</i>	flowering plant	Dog's Mercury	Broxted T SW	TL5626	1	1998

Essex Field Club	<i>Mercurialis perennis</i>	flowering plant	Dog's Mercury	Henham P SE	TL5528	1	1996
Essex Field Club	<i>Mercurialis perennis</i>	flowering plant	Dog's Mercury	Henham P SW	TL5428	1	1996
Essex Field Club	<i>Mercurialis perennis</i>	flowering plant	Dog's Mercury	Elsenham H NE	TL5325	1	1997
Essex Field Club	<i>Mercurialis perennis</i>	flowering plant	Dog's Mercury	Elsenham M NW	TL5425	1	1997
Essex Field Club	<i>Mercurialis perennis</i>	flowering plant	Dog's Mercury	Broxted, Pledgden Wood SSSI only	TL559263	1	1998
Essex Field Club	<i>Mercurialis perennis</i>	flowering plant	Dog's Mercury	Broxted, Henham and Chickney incl: Hawland Wood T NW	TL5627	1	2002
Essex Field Club	<i>Mercurialis perennis</i>	flowering plant	Dog's Mercury	Henham, Elsenham and Broxted	TL5526	1	1998
Essex Field Club	<i>Mercurialis perennis</i>	flowering plant	Dog's Mercury	Elsenham	TL5326	1	1996
Essex Field Club	<i>Mercurialis perennis</i>	flowering plant	Dog's Mercury	Henham & Elsenham, Cat's Lane	TL5426	1	1993
Essex Birdwatching Society	<i>Mergus serrator</i>	bird	Red-breasted Merganser	TSM - White Barn	TL5626	1	2013
Essex Field Club	<i>Meromyza femorata</i>	insect - true fly (Diptera)		Elsenham Old Sand Pit, north	TL543270	1	2008
Essex Field Club	<i>Mesapamea secalis</i>	insect - moth	Common Rustic	Pledgdon Green	TL562269	1	2021
Essex Field Club	<i>Mesapamea secalis</i> agg.	insect - moth	Common Rustic agg.	Henham	TL5327	1	1951
Essex Field Club	<i>Mesoligia furuncula</i>	insect - moth	Cloaked Minor	Pledgdon Green	TL562268	2	2022
Essex Field Club	<i>Metellina mengei</i>	spider (Araneae)		Elsenham Old Sand Pit, south	TL5426	2	2008
Essex Field Club	<i>Metellina segmentata</i> sens. str.	spider (Araneae)		Elsenham Old Sand Pit, south	TL5426	1	2008
Essex Field Club	<i>Metidiocerus rutilans</i>	insect - true bug (Hemiptera)		Elsenham Old Sand Pit, south	TL5426	1	2008
Essex Field Club	<i>Metzgeria furcata</i>	liverwort	Forked Veilwort	Chickney, Hawland Wood	TL5627	2	1996
Essex Field Club	<i>Metzgeria furcata</i>	liverwort	Forked Veilwort	Eastend Wood west	TL5525	1	1980
Essex Field Club	<i>Microbryum</i> <i>davallianum</i> var. <i>davallianum</i>	moss		Henham Church	TL544285	1	1996
Essex Field Club	<i>Microlinyphia pusilla</i>	spider (Araneae)		Elsenham Old Sand Pit, north	TL543270	2	2008
Essex Field Club	<i>Micromys minutus</i>	terrestrial mammal	Harvest Mouse	TL544278	TL544278	5	2009
Essex Field Club	<i>Micromys minutus</i>	terrestrial mammal	Harvest Mouse	TL544277	TL544277	5	2009
Essex Birdwatching Society	<i>Milvus migrans</i>	bird	Black Kite	Elsenham	TL5327	1	2022
Essex Birdwatching Society	<i>Milvus milvus</i>	bird	Red Kite	Henham	TL5428	1	2021
Essex Birdwatching Society	<i>Milvus milvus</i>	bird	Red Kite	Old Mead Road, Bishops Stortford	TL5327	1	2019
Essex Birdwatching Society	<i>Milvus milvus</i>	bird	Red Kite	M11 Uttlesford	TL5325	1	2022

Essex Birdwatching Society	<i>Milvus milvus</i>	bird	Red Kite	Elsenham	TL5327	3	2022
Essex Birdwatching Society	<i>Milvus milvus</i>	bird	Red Kite	Bishops Stortford	TL5327	2	2018
Essex Birdwatching Society	<i>Milvus milvus</i>	bird	Red Kite	Elsenham	TL5326	2	2019
Essex Field Club	<i>Minettia fasciata</i> (= <i>rivosa</i>)	insect - true fly (Diptera)		Elsenham Old Sand Pit, north	TL543270	3	2008
Essex Field Club	<i>Minettia tabidiventris</i>	insect - true fly (Diptera)		Elsenham Old Sand Pit, north	TL543270	1	2008
Essex Field Club	<i>Mniotype adusta</i>	insect - moth	Dark Brocade	Henham	TL5327	1	1951
Essex Field Club	<i>Mnium hornum</i>	moss	Swan's-neck Thyme-moss	Eastend Wood west	TL5525	1	1980
Essex Field Club	<i>Moehringia trinervia</i>	flowering plant	Three-nerved Sandwort	Broxted T SW	TL5626	1	1998
Essex Field Club	<i>Moehringia trinervia</i>	flowering plant	Three-nerved Sandwort	Henham & Elsenham	TL5426	1	1998
Essex Field Club	<i>Moehringia trinervia</i>	flowering plant	Three-nerved Sandwort	Elsenham, general	TL5525	1	1990
Essex Field Club	<i>Moehringia trinervia</i>	flowering plant	Three-nerved Sandwort	Broxted, Henham and Chickney incl: Hawland Wood T NW	TL5627	1	2002
Essex Field Club	<i>Moehringia trinervia</i>	flowering plant	Three-nerved Sandwort	Elsenham H NE	TL5325	1	1997
Essex Birdwatching Society	<i>Motacilla alba</i>	bird	Pied Wagtail	Elsenham Hall, near Stansted Mountfitchett	TL5425	1	2022
Essex Birdwatching Society	<i>Motacilla alba yarrellii</i>	bird	Pied Wagtail	TSM - White Barn	TL5626	1	2013
Essex Birdwatching Society	<i>Motacilla alba yarrellii</i>	bird	Pied Wagtail	Elsenham Golf Club	TL5426	1	2015
Essex Birdwatching Society	<i>Motacilla cinerea</i>	bird	Grey Wagtail	Elsenham	TL5327	1	2022
Essex Birdwatching Society	<i>Motacilla flava</i>	bird	Yellow Wagtail	Elsenham	TL5327	1	2019
Essex Field Club	<i>Muntiacus reevesi</i>	terrestrial mammal	Chinese Muntjac	TL546253	TL546253	4	2006
Essex Field Club	<i>Muntiacus reevesi</i>	terrestrial mammal	Chinese Muntjac	TL544258	TL544258	4	2009
Essex Field Club	<i>Muntiacus reevesi</i>	terrestrial mammal	Chinese Muntjac	TL544275	TL544275	5	2003
Essex Field Club	<i>Muntiacus reevesi</i>	terrestrial mammal	Chinese Muntjac	TL542265	TL542265	4	2009
Essex Field Club	<i>Muntiacus reevesi</i>	terrestrial mammal	Chinese Muntjac	TL534266	TL534266	4	2006
Essex Field Club	<i>Muntiacus reevesi</i>	terrestrial mammal	Chinese Muntjac	TL530270	TL530270	3	2001
Essex Field Club	<i>Muntiacus reevesi</i>	terrestrial mammal	Chinese Muntjac	TL543287	TL543287	3	2008
Essex Field Club	<i>Muntiacus reevesi</i>	terrestrial mammal	Chinese Muntjac	TL566264	TL566264	1	2016
Essex Field Club	<i>Muscari armeniacum</i>	flowering plant	Garden Grape-hyacinth	Henham P SE	TL5528	1	2008
Essex Field Club	<i>Muscari armeniacum</i>	flowering plant	Garden Grape-hyacinth	Henham and Elsenham	TL5327	1	2000
Essex Field Club	<i>Muscina prolapsa</i>	insect - true fly (Diptera)		Eastend Wood	TL561255	1	2002
Essex Field Club	<i>Mustela putorius f. furo</i>	terrestrial mammal	Ferret	TL543268	TL543268	5	2010

Essex Field Club	<i>Myathropa florea</i>	insect - true fly (Diptera)	a hoverfly	Elsenham Old Sand Pit, south	TL5426	1	2008
Essex Field Club	<i>Myathropa florea</i>	insect - true fly (Diptera)	a hoverfly	Elsenham Old Sand Pit, north	TL543270	1	2008
Essex Field Club	<i>Myelois circumvoluta</i>	insect - moth	Thistle Ermine	Pledgdon Green	TL562269	1	2022
Essex Field Club	<i>Myosotis arvensis</i>	flowering plant	Field Forget-me-not	Elsenham M NW	TL5425	1	1997
Essex Field Club	<i>Myosotis arvensis</i>	flowering plant	Field Forget-me-not	Fuller's End Elsenham	TL5325	1	1999
Essex Field Club	<i>Myosotis arvensis</i>	flowering plant	Field Forget-me-not	Henham, Elsenham and Broxted	TL5526	1	1998
Essex Field Club	<i>Myosotis arvensis</i>	flowering plant	Field Forget-me-not	Henham & Elsenham	TL5426	1	1998
Essex Field Club	<i>Myosotis arvensis</i>	flowering plant	Field Forget-me-not	Elsenham, general	TL5525	1	1988
Essex Field Club	<i>Myosotis arvensis</i>	flowering plant	Field Forget-me-not	Henham N NW	TL5427	1	1997
Essex Field Club	<i>Myosotis arvensis</i>	flowering plant	Field Forget-me-not	Henham P SE	TL5528	1	1996
Essex Field Club	<i>Myosotis laxa</i>	flowering plant	Tufted Forget-me-not	Elsenham	TL5326	1	1996
Essex Field Club	<i>Myosotis scorpioides</i>	flowering plant	Water Forget-me-not	Elsenham H NE	TL5325	1	1999
Essex Field Club	<i>Myosotis scorpioides</i>	flowering plant	Water Forget-me-not	Henham	TL5428	1	1996
Essex Field Club	<i>Myosotis scorpioides</i>	flowering plant	Water Forget-me-not	Elsenham, pond in hedge	TL530264	2	2009
Essex Field Club	<i>Myosotis scorpioides</i>	flowering plant	Water Forget-me-not	Henham P SW	TL5428	1	1996
Essex Field Club	<i>Myosotis sylvatica</i>	flowering plant	Wood Forget-me-not	Elsenham M NW	TL5425	1	1999
Essex Field Club	<i>Myosotis sylvatica</i>	flowering plant	Wood Forget-me-not	Henham & Elsenham	TL5426	1	1998
Essex Field Club	<i>Myotis nattereri</i>	terrestrial mammal	Natterer's Bat	TL542259	TL542259	5	2004
Essex Field Club	<i>Myotis nattereri</i>	terrestrial mammal	Natterer's Bat	TL552255	TL552255	3	2006
Essex Bat Group	<i>Myotis nattereri</i>	terrestrial mammal	Natterer's Bat	Elsenham, Church of St Mary	TL542259	1	2009
Essex Field Club	<i>Myrmica rubra</i>	insect - hymenopteran	an ant	Elsenham Old Sand Pit, north	TL543270	1	2008
Essex Field Club	<i>Myrmica sabuleti</i>	insect - hymenopteran	an ant	Elsenham Old Sand Pit, north	TL543270	1	2008
Essex Field Club	<i>Myrmica scabrinodis</i>	insect - hymenopteran	an ant	Elsenham Old Sand Pit, north	TL543270	1	2008
Essex Field Club	<i>Mythimna albipuncta</i>	insect - moth	White-point	Pledgdon Green	TL562268	4	2022
Essex Field Club	<i>Mythimna albipuncta</i>	insect - moth	White-point	Pledgdon Green	TL562269	3	2021
Essex Field Club	<i>Mythimna albipuncta</i>	insect - moth	White-point	Pledgdon Green	TL5626	1	2019
Essex Field Club	<i>Mythimna conigera</i>	insect - moth	Brown-line Bright-eye	Pledgdon Green	TL562268	2	2021
Essex Field Club	<i>Mythimna ferrago</i>	insect - moth	Clay	Pledgdon Green	TL562268	1	2019
Essex Field Club	<i>Mythimna pallens</i>	insect - moth	Common Wainscot	Henham	TL5327	1	1951
Essex Field Club	<i>Mythimna pallens</i>	insect - moth	Common Wainscot	Pledgdon Green	TL562268	17	2022
Essex Field Club	<i>Mythimna pallens</i>	insect - moth	Common Wainscot	Pledgdon Green	TL562269	10	2022
Essex Field Club	<i>Mythimna pallens</i>	insect - moth	Common Wainscot	Pledgdon Green	TL562269	1	2019
Essex Field Club	<i>Nabis flavomarginatus</i>	insect - true bug (Hemiptera)		Elsenham Old Sand Pit, north	TL543270	1	2008
Essex Field Club	<i>Narcissus agg.</i>	flowering plant	Cultivated Daffodil	Broxted, Henham and Chickney incl: Hawland Wood T NW	TL5627	1	2002
Essex Field Club	<i>Narcissus agg.</i>	flowering plant	Cultivated Daffodil	Elsenham M NW	TL5425	1	1997
Essex Field Club	<i>Narcissus agg.</i>	flowering plant	Cultivated Daffodil	Henham & Elsenham	TL5426	1	1998
Essex Field Club	<i>Narcissus poeticus</i>	flowering plant	Pheasant's-eye Daffodil	Henham P SE	TL5528	1	2008

Essex Field Club	<i>Narcissus pseudonarcissus</i> subsp. <i>pseudonarcissus</i>	flowering plant	Daffodil	Henham P SE	TL5528	1	2008
Essex Field Club	<i>Nasturtium microphyllum</i>	flowering plant	Narrow-fruited Water-cress	Henham and Elsenham	TL5327	1	1996
Essex Field Club	<i>Nasturtium microphyllum</i>	flowering plant	Narrow-fruited Water-cress	Elsenham H NE	TL5325	1	1997
Essex Field Club	<i>Nasturtium officinale</i>	flowering plant	Water-cress	Fuller's End Elsenham	TL5325	1	1999
Essex Field Club	<i>Nasturtium officinale</i> agg.	flowering plant	Water-cress	Elsenham M NW	TL5425	1	1997
Essex Field Club	<i>Nasturtium officinale</i> agg.	flowering plant	Water-cress	Elsenham, general	TL5525	1	1999
Essex Field Club	<i>Neckera complanata</i>	moss	Flat Neckera	Eastend Wood west	TL5525	1	1980
Essex Field Club	<i>Neoascia podagrica</i>	insect - true fly (Diptera)	a hoverfly	Broxted	TL5526	1	1998
Essex Field Club	<i>Neoascia podagrica</i>	insect - true fly (Diptera)	a hoverfly	Elsenham Old Sand Pit, south	TL5426	1	2008
Essex Field Club	<i>Neolygus contaminatus</i>	insect - true bug (Hemiptera)		Elsenham Old Sand Pit, south	TL5426	1	2008
Essex Field Club	<i>Neolygus contaminatus</i>	insect - true bug (Hemiptera)		Elsenham Old Sand Pit, north	TL543270	1	2008
Essex Field Club	<i>Neophilaenus campestris</i>	insect - true bug (Hemiptera)		Elsenham Old Sand Pit, north	TL543270	1	2008
Essex Field Club	<i>Neophilaenus lineatus</i>	insect - true bug (Hemiptera)		Elsenham Old Sand Pit, north	TL543270	1	2008
Essex Field Club	<i>Neoscona adianta</i>	spider (Araneae)		Elsenham Old Sand Pit, north	TL543270	1	2008
Essex Field Club	<i>Neottia ovata</i>	flowering plant	Common Twayblade	Broxted, Pledgden Wood SSSI only	TL559263	1	1998
Essex Field Club	<i>Neottia ovata</i>	flowering plant	Common Twayblade	Henham, Elsenham and Broxted	TL5526	1	1998
Essex Field Club	<i>Nigella damascena</i>	flowering plant	Love-in-a-mist	Henham N NW	TL5427	1	1997
Essex Field Club	<i>Noctua comes</i>	insect - moth	Lesser Yellow Underwing	Pledgdon Green	TL562268	2	2021
Essex Field Club	<i>Noctua comes</i>	insect - moth	Lesser Yellow Underwing	Pledgdon Green	TL562269	5	2020
Essex Field Club	<i>Noctua comes</i>	insect - moth	Lesser Yellow Underwing	Pledgdon Green	TL5626	1	2019
Essex Field Club	<i>Noctua fimbriata</i>	insect - moth	Broad-bordered Yellow Underwing	Pledgdon Green	TL562269	1	2020
Essex Field Club	<i>Noctua fimbriata</i>	insect - moth	Broad-bordered Yellow Underwing	Pledgdon Green	TL562268	1	2019
Essex Field Club	<i>Noctua interjecta</i>	insect - moth	Least Yellow Underwing	Pledgdon Green	TL562268	1	2022
Essex Field Club	<i>Noctua janthe</i>	insect - moth	Lesser Broad-bordered Yellow Underwing	Pledgdon Green	TL562268	4	2022

Essex Field Club	<i>Noctua janthe</i>	insect - moth	Lesser Broad-bordered Yellow Underwing	Pledgdon Green	TL562269	1	2019
Essex Field Club	<i>Noctua janthe</i>	insect - moth	Lesser Broad-bordered Yellow Underwing	Pledgdon Green	TL5626	1	2019
Essex Field Club	<i>Noctua pronuba</i>	insect - moth	Large Yellow Underwing	Pledgdon Green	TL562268	14	2022
Essex Field Club	<i>Noctua pronuba</i>	insect - moth	Large Yellow Underwing	Pledgdon Green	TL562269	10	2021
Essex Field Club	<i>Noctua pronuba</i>	insect - moth	Large Yellow Underwing	Pledgdon Green	TL562269	1	2019
Essex Field Club	<i>Noctua pronuba</i>	insect - moth	Large Yellow Underwing	Henham	TL5327	1	1951
Essex Field Club	<i>Nola cucullatella</i>	insect - moth	Short-cloaked Moth	Pledgdon Green	TL562268	1	2022
Essex Field Club	<i>Nola cucullatella</i>	insect - moth	Short-cloaked Moth	Pledgdon Green	TL562269	1	2021
Essex Field Club	<i>Nomada fabriciana</i>	insect - hymenopteran	Fabricius' Nomad Bee	Elsenham Sand Pit	TL545265	1	1995
Essex Field Club	<i>Nomada flava</i>	insect - hymenopteran	Flavous Nomad Bee	Elsenham Sand Pit	TL5426	2	1995
Essex Field Club	<i>Nomada flava</i>	insect - hymenopteran	Flavous Nomad Bee	Broxted	TL559264	2	1998
Essex Field Club	<i>Nomada flava</i>	insect - hymenopteran	Flavous Nomad Bee	Broxted	TL566264	1	1998
Essex Field Club	<i>Nomada flavoguttata</i>	insect - hymenopteran	Little Nomad Bee	Elsenham Sand Pit	TL545265	2	1995
Essex Field Club	<i>Nomada flavoguttata</i>	insect - hymenopteran	Little Nomad Bee	Elsenham Old Sand Pit, north	TL543270	2	2008
Essex Field Club	<i>Nomada flavoguttata</i>	insect - hymenopteran	Little Nomad Bee	Elsenham Sand Pit	TL5426	2	1995
Essex Field Club	<i>Nomada fucata</i>	insect - hymenopteran	Painted Nomad Bee	Elsenham Sand Pit	TL5426	1	1995
Essex Field Club	<i>Nomada fucata</i>	insect - hymenopteran	Painted Nomad Bee	Henham	TL543271	1	1998
Essex Field Club	<i>Nomada fucata</i>	insect - hymenopteran	Painted Nomad Bee	Elsenham	TL547266	1	1998
Essex Field Club	<i>Nomada fucata</i>	insect - hymenopteran	Painted Nomad Bee	Elsenham Old Sand Pit, north	TL543270	1	2008
Essex Field Club	<i>Nomada goodeniana</i>	insect - hymenopteran	Gooden's Nomad Bee	Elsenham Sand Pit	TL545265	1	1995
Essex Field Club	<i>Nomada goodeniana</i>	insect - hymenopteran	Gooden's Nomad Bee	Elsenham Sand Pit	TL5426	1	1995
Essex Field Club	<i>Nomada marshamella</i>	insect - hymenopteran	Marsham's Nomad Bee	Elsenham Sand Pit	TL5426	1	1995
Essex Field Club	<i>Nomada marshamella</i>	insect - hymenopteran	Marsham's Nomad Bee	Elsenham Sand Pit	TL545265	1	1995
Essex Field Club	<i>Nomophila noctuella</i>	insect - moth	Rush Veneer	Pledgdon Green	TL562268	2	2022
Essex Field Club	<i>Notodonta dromedarius</i>	insect - moth	Iron Prominent	Pledgdon Green	TL562268	1	2022
Essex Field Club	<i>Notodonta dromedarius</i>	insect - moth	Iron Prominent	Pledgdon Green	TL562269	1	2020
Essex Field Club	<i>Notodonta dromedarius</i>	insect - moth	Iron Prominent	Henham	TL5327	1	1951
Essex Field Club	<i>Notodonta ziczac</i>	insect - moth	Pebble Prominent	Henham	TL5327	1	1951
Essex Field Club	<i>Notodonta ziczac</i>	insect - moth	Pebble Prominent	Pledgdon Green	TL562268	2	2022
Essex Field Club	<i>Notodonta ziczac</i>	insect - moth	Pebble Prominent	Pledgdon Green	TL5626	1	2019
Essex Birdwatching Society	<i>Numenius arquata</i>	bird	Curlew	TSM - White Barn	TL5626	1	2013
Essex Field Club	<i>Nuphar lutea</i>	flowering plant	Yellow Water-lily	Henham & Elsenham	TL5426	1	1998
Essex Field Club	<i>Nyctalus noctula</i>	terrestrial mammal	Noctule Bat	TL562255	TL562255	1	1996
Essex Field Club	<i>Nyctalus noctula</i>	terrestrial mammal	Noctule Bat	TL531265	TL531265	1	2014
Essex Field Club	<i>Nyctia halterata</i>	insect - true fly (Diptera)		Elsenham Old Sand Pit, south	TL5426	1	2008

Essex Field Club	<i>Nyctia halterata</i>	insect - true fly (Diptera)		Elsenham Old Sand Pit, north	TL543270	2	2008
Essex Field Club	<i>Nymphaea alba</i>	flowering plant	White Water-lily	Henham	TL5428	1	1996
Essex Field Club	<i>Nymphaea alba</i>	flowering plant	White Water-lily	Henham P SW	TL5428	1	1996
Essex Field Club	<i>Nysson trimaculatus</i>	insect - hymenopteran	a digger wasp	Elsenham Old Sand Pit, south	TL5426	1	2008
Essex Field Club	<i>Ochlodes sylvanus</i>	insect - butterfly	Large Skipper	13 Vernon's Close, Henham CM22 6AE	TL5427	1	1992
Essex Field Club	<i>Ochlodes sylvanus</i>	insect - butterfly	Large Skipper	Pledgdon Green	TL562268	1	2016
Essex Field Club	<i>Ochropleura plecta</i>	insect - moth	Flame Shoulder	Pledgdon Green	TL562268	5	2022
Essex Field Club	<i>Odontites vernus</i>	flowering plant	Red Bartsia	Henham, Elsenham and Broxted	TL5526	1	1998
Essex Field Club	<i>Odontites vernus</i>	flowering plant	Red Bartsia	Elsenham	TL5326	1	1996
Essex Field Club	<i>Odontites vernus</i>	flowering plant	Red Bartsia	Broxted T SW	TL5626	1	2001
Essex Field Club	<i>Odontites vernus</i>	flowering plant	Red Bartsia	Elsenham, general	TL5525	1	1988
Essex Field Club	<i>Odontopera bidentata</i>	insect - moth	Scalloped Hazel	Henham	TL5327	1	1951
Essex Field Club	<i>Oecothea praecox</i>	insect - true fly (Diptera)		Elsenham Old Sand Pit, south	TL5426	1	2008
Essex Field Club	<i>Oedemera lurida</i>	insect - beetle (Coleoptera)		Elsenham Old Sand Pit, south	TL5426	3	2008
Essex Field Club	<i>Oedemera lurida</i>	insect - beetle (Coleoptera)		Elsenham Old Sand Pit, north	TL543270	3	2008
Essex Field Club	<i>Oedemera nobilis</i>	insect - beetle (Coleoptera)	Swollen-thighed Beetle	Elsenham Old Sand Pit, north	TL543270	4	2008
Essex Field Club	<i>Oedemera nobilis</i>	insect - beetle (Coleoptera)	Swollen-thighed Beetle	Elsenham Old Sand Pit, south	TL5426	2	2008
Essex Field Club	<i>Oenanthe aquatica</i>	flowering plant	Fine-leaved Water-dropwort	Elsenham	TL5326	1	1996
Essex Birdwatching Society	<i>Oenanthe oenanthe</i>	bird	Wheatear	Elsenham	TL5327	1	2022
Essex Field Club	<i>Olibrus liquidus</i>	insect - beetle (Coleoptera)		Elsenham Old Sand Pit, north	TL543270	1	2008
Essex Field Club	<i>Oligia fasciuncula</i>	insect - moth	Middle-barred Minor	Henham	TL5327	1	1951
Essex Field Club	<i>Oligia fasciuncula</i>	insect - moth	Middle-barred Minor	Pledgdon Green	TL562268	4	2022
Essex Field Club	<i>Oligia latruncula</i>	insect - moth	Tawny Marbled Minor	Henham	TL5327	1	1951
Essex Field Club	<i>Oligia strigilis</i>	insect - moth	Marbled Minor	Henham	TL5327	1	1951
Essex Field Club	<i>Oligia strigilis agg.</i>	insect - moth	Marbled Minor agg.	Pledgdon Green	TL562268	4	2022
Essex Field Club	<i>Oligia strigilis agg.</i>	insect - moth	Marbled Minor agg.	Pledgdon Green	TL562269	2	2021
Essex Field Club	<i>Oligia strigilis agg.</i>	insect - moth	Marbled Minor agg.	Pledgdon Green	TL562268	1	2020
Essex Field Club	<i>Oncocera semirubella</i>	insect - moth	a moth	Pledgdon Green	TL562268	1	2022
Essex Field Club	<i>Oncocera semirubella</i>	insect - moth	a moth	Pledgdon Green	TL5626	1	2019
Essex Field Club	<i>Oniscus asellus</i>	woodlouse	Common Shiny Woodlouse	Elsenham Old Sand Pit, south	TL5426	1	2008
Essex Field Club	<i>Onobrychis viciifolia</i>	flowering plant	Sainfoin	Henham P SE	TL5528	1	2008
Essex Field Club	<i>Ononis repens</i>	flowering plant	Common Restharrow	Henham, Elsenham and Broxted	TL5526	1	1998

Essex Field Club	<i>Ononis repens</i>	flowering plant	Common Restharrow	Elsenham H NE	TL5325	1	1997
Essex Field Club	<i>Ophrys apifera</i>	flowering plant	Bee Orchid	Henham P SE	TL5528	1	2008
Essex Field Club	<i>Ophrys apifera</i>	flowering plant	Bee Orchid	Broxted T SW	TL5626	1	1998
Essex Field Club	<i>Ophrys apifera</i>	flowering plant	Bee Orchid	Elsenham Old Sand Pit, north	TL541269	1	2008
Essex Field Club	<i>Ophrys apifera</i>	flowering plant	Bee Orchid	Elsenham Old Sand Pit, south	TL5426	1	2008
Essex Field Club	<i>Ophrys apifera</i>	flowering plant	Bee Orchid	Henham & Elsenham	TL5426	1	1998
Essex Field Club	<i>Opisthograptis luteolata</i>	insect - moth	Brimstone Moth	Henham	TL5327	1	1951
Essex Field Club	<i>Opisthograptis luteolata</i>	insect - moth	Brimstone Moth	Pledgdon Green	TL562269	9	2022
Essex Field Club	<i>Opisthograptis luteolata</i>	insect - moth	Brimstone Moth	Pledgdon Green	TL562268	5	2021
Essex Field Club	<i>Opisthograptis luteolata</i>	insect - moth	Brimstone Moth	Pledgdon Green	TL5626	1	2019
Essex Field Club	<i>Opomyza florum</i>	insect - true fly (Diptera)		Elsenham Old Sand Pit, north	TL543270	1	2008
Essex Field Club	<i>Opomyza germinationis</i>	insect - true fly (Diptera)		Elsenham Old Sand Pit, north	TL543270	1	2008
Essex Field Club	<i>Opomyza petrei</i>	insect - true fly (Diptera)		Elsenham Old Sand Pit, north	TL543270	1	2008
Essex Field Club	<i>Opomyza petrei</i>	insect - true fly (Diptera)		Elsenham Old Sand Pit, south	TL5426	1	2008
Essex Field Club	<i>Orchestes pilosus</i>	insect - beetle (Coleoptera)		Elsenham Old Sand Pit, south	TL5426	1	2008
Essex Field Club	<i>Orchestes quercus</i>	insect - beetle (Coleoptera)		Elsenham Old Sand Pit, south	TL5426	2	2008
Essex Field Club	<i>Orchis mascula</i>	flowering plant	Early-purple Orchid	Broxted, Henham and Chickney incl: Hawland Wood T NW	TL5627	1	2002
Essex Field Club	<i>Orchis mascula</i>	flowering plant	Early-purple Orchid	Henham, Elsenham and Broxted	TL5526	1	1998
Essex Field Club	<i>Orchis mascula</i>	flowering plant	Early-purple Orchid	Broxted T SW	TL5626	1	1998
Essex Field Club	<i>Orchis mascula</i>	flowering plant	Early-purple Orchid	Broxted, Pledgden Wood SSSI only	TL559263	1	1998
Essex Field Club	<i>Orthocephalus coriaceus</i>	insect - true bug (Hemiptera)		Elsenham Old Sand Pit, north	TL543270	1	2008
Essex Field Club	<i>Orthodontium lineare</i>	moss	Cape Thread-moss	Eastend Wood west	TL5525	1	1980
Essex Field Club	<i>Orthosia cerasi</i>	insect - moth	Common Quaker	Pledgdon Green	TL562269	5	2021
Essex Field Club	<i>Orthosia cerasi</i>	insect - moth	Common Quaker	Pledgdon Green	TL562269	1	2020
Essex Field Club	<i>Orthosia cruda</i>	insect - moth	Small Quaker	Pledgdon Green	TL562269	3	2021
Essex Field Club	<i>Orthosia gothica</i>	insect - moth	Hebrew Character	Pledgdon Green	TL562268	6	2022
Essex Field Club	<i>Orthosia gothica</i>	insect - moth	Hebrew Character	Pledgdon Green	TL562269	5	2021
Essex Field Club	<i>Orthosia gothica</i>	insect - moth	Hebrew Character	Pledgdon Green	TL562268	1	2020

Essex Field Club	<i>Orthosia gothica</i>	insect - moth	Hebrew Character	Pledgdon Green	TL562269	1	2020
Essex Field Club	<i>Orthosia gracilis</i>	insect - moth	Powdered Quaker	Pledgdon Green	TL562268	2	2022
Essex Field Club	<i>Orthosia gracilis</i>	insect - moth	Powdered Quaker	Pledgdon Green	TL562269	2	2021
Essex Field Club	<i>Orthosia incerta</i>	insect - moth	Clouded Drab	Pledgdon Green	TL562269	1	2021
Essex Field Club	<i>Orthosia incerta</i>	insect - moth	Clouded Drab	Pledgdon Green	TL562268	1	2019
Essex Field Club	<i>Orthotrichum diaphanum</i>	moss	White-tipped Bristle-moss	Henham Church	TL544285	1	1996
Essex Field Club	<i>Orthotylus marginalis</i>	insect - true bug (Hemiptera)		Elsenham Old Sand Pit, south	TL5426	2	2008
Essex Field Club	<i>Orthotylus tenellus</i>	insect - true bug (Hemiptera)		Elsenham Old Sand Pit, south	TL5426	1	2008
Essex Field Club	<i>Oryctolagus cuniculus</i>	terrestrial mammal	Rabbit	TL542258	TL542258	4	1998
Essex Field Club	<i>Oryctolagus cuniculus</i>	terrestrial mammal	Rabbit	Green Street Elsenham	TL549254	1	2019
Essex Field Club	<i>Oryctolagus cuniculus</i>	terrestrial mammal	Rabbit	TL542261	TL542261	5	1998
Essex Field Club	<i>Oxalis corniculata</i>	flowering plant	Procumbent Yellow-sorrel	Elsenham	TL5326	1	1996
Essex Field Club	<i>Oxalis corniculata</i>	flowering plant	Procumbent Yellow-sorrel	Henham	TL5428	1	1996
Essex Field Club	<i>Oxalis corniculata</i>	flowering plant	Procumbent Yellow-sorrel	Henham P SW	TL5428	1	1996
Essex Field Club	<i>Oxalis corniculata</i>	flowering plant	Procumbent Yellow-sorrel	Elsenham H NE	TL5325	1	1997
Essex Field Club	<i>Oxalis debilis</i>	flowering plant	Large-flowered Pink-sorrel	Broxted T SW	TL5626	1	2001
Essex Field Club	<i>Oxybelus uniglumis</i>	insect - hymenopteran	Common Spiny Digger Wasp	Henham	TL543271	1	1998
Essex Field Club	<i>Oxybelus uniglumis</i>	insect - hymenopteran	Common Spiny Digger Wasp	Elsenham Old Sand Pit, north	TL543270	3	2008
Essex Field Club	<i>Oxyrrhynchium hians</i>	moss	Swartz's Feather-moss	Eastend Wood west	TL5525	1	1980
Essex Field Club	<i>Oxyrrhynchium hians</i>	moss	Swartz's Feather-moss	Chickney, Hawland Wood	TL5627	1	1996
Essex Field Club	<i>Oxyrrhynchium hians</i>	moss	Swartz's Feather-moss	Henham Church	TL544285	1	1996
Essex Field Club	<i>Ozyptila sanctuaria</i>	spider (Araneae)		Elsenham Old Sand Pit, north	TL543270	1	2008
Essex Field Club	<i>Pachygaster atra</i>	insect - true fly (Diptera)		Elsenham Old Sand Pit, north	TL543270	2	2008
Essex Field Club	<i>Pachygaster atra</i>	insect - true fly (Diptera)		Elsenham Old Sand Pit, south	TL5426	3	2008
Essex Field Club	<i>Pachygaster leachii</i>	insect - true fly (Diptera)		Elsenham Old Sand Pit, south	TL5426	3	2008
Essex Field Club	<i>Pachygnatha degeeri</i>	spider (Araneae)		Elsenham Old Sand Pit, north	TL543270	1	2008
Essex Field Club	<i>Paidiscura pallens</i>	spider (Araneae)		Elsenham Old Sand Pit, south	TL5426	1	2008
Essex Field Club	<i>Palomena prasina</i>	insect - true bug (Hemiptera)	Common Green Shieldbug	Elsenham Old Sand Pit, south	TL5426	1	2008
Essex Field Club	<i>Pandemis cerasana</i>	insect - moth	Barred Fruit-tree Tortrix	Pledgdon Green	TL562269	2	2021
Essex Field Club	<i>Pandemis heparana</i>	insect - moth	Dark Fruit-tree Tortrix	Pledgdon Green	TL562268	1	2022
Essex Field Club	<i>Panemeria tenebrata</i>	insect - moth	Small Yellow Underwing	Pledgdon Green	TL562267	1	2022
Essex Field Club	<i>Papaver lecoqii</i>	flowering plant	Yellow-juiced Poppy	Henham P SE	TL5528	1	2008
Essex Field Club	<i>Papaver lecoqii</i>	flowering plant	Yellow-juiced Poppy	Henham N NE	TL5527	1	1997
Essex Field Club	<i>Papaver lecoqii</i>	flowering plant	Yellow-juiced Poppy	Henham and Elsenham	TL5327	1	1996
Essex Field Club	<i>Papaver rhoeas</i>	flowering plant	Common Poppy	Henham P SE	TL5528	1	1996
Essex Field Club	<i>Papaver rhoeas</i>	flowering plant	Common Poppy	Henham N NW	TL5427	1	1997

Essex Field Club	<i>Papaver rhoeas</i>	flowering plant	Common Poppy	Elsenham H NE	TL5325	1	1997
Essex Field Club	<i>Papaver rhoeas</i>	flowering plant	Common Poppy	Fuller's End Elsenham	TL5325	1	1999
Essex Field Club	<i>Papaver rhoeas</i>	flowering plant	Common Poppy	Elsenham	TL5326	1	1996
Essex Field Club	<i>Papaver rhoeas</i>	flowering plant	Common Poppy	Henham and Elsenham	TL5327	1	1996
Essex Field Club	<i>Papaver rhoeas</i>	flowering plant	Common Poppy	Henham & Elsenham	TL5426	1	1998
Essex Field Club	<i>Papaver rhoeas</i>	flowering plant	Common Poppy	Broxted T SW	TL5626	1	1998
Essex Field Club	<i>Papaver somniferum</i>	flowering plant	Opium Poppy	Henham N NW	TL5427	1	1997
Essex Field Club	<i>Paradromius linearis</i>	insect - beetle (Coleoptera)		Elsenham (southeast)	TL5426	1	2011
Essex Field Club	<i>Pararge aegeria</i>	insect - butterfly	Speckled Wood	Henham	TL544274	1	1999
Essex Field Club	<i>Pararge aegeria</i>	insect - butterfly	Speckled Wood	Pledgdon Green	TL562268	1	2016
Essex Field Club	<i>Pararge aegeria</i>	insect - butterfly	Speckled Wood	Chickney	TL5627	1	2021
Essex Field Club	<i>Pararge aegeria</i>	insect - butterfly	Speckled Wood	Pledgdon Green	TL561267	1	2021
Essex Field Club	<i>Pararge aegeria</i>	insect - butterfly	Speckled Wood	Lady Wood/Regent's Spring	TL555264	1	2017
Essex Field Club	<i>Pararge aegeria</i>	insect - butterfly	Speckled Wood	Loppingdale, Elsenham: area	TL554256	1	1998
Essex Field Club	<i>Pararge aegeria</i>	insect - butterfly	Speckled Wood	Henham	TL550288	1	1999
Essex Field Club	<i>Parasteatoda simulans</i>	spider (Araneae)	formerly Achaearanea simulans	Elsenham Old Sand Pit, north	TL543270	1	2008
Essex Field Club	<i>Pardosa amentata</i>	spider (Araneae)		Elsenham Sand Pit	TL545265	2	1995
Essex Field Club	<i>Pardosa palustris</i>	spider (Araneae)		Elsenham Old Sand Pit, south	TL5426	1	2008
Essex Field Club	<i>Pardosa prativaga</i>	spider (Araneae)		Elsenham Sand Pit	TL545265	2	1995
Essex Field Club	<i>Parietaria judaica</i>	flowering plant	Pellitory-of-the-Wall	Henham P SW	TL5428	1	1996
Essex Field Club	<i>Parietaria judaica</i>	flowering plant	Pellitory-of-the-Wall	Henham	TL5428	1	1996
Essex Field Club	<i>Paris quadrifolia</i>	flowering plant	Herb-paris	Broxted, Pledgden Wood SSSI only	TL559263	1	1998
Essex Field Club	<i>Paris quadrifolia</i>	flowering plant	Herb-paris	Elsenham, general	TL5525	1	1990
Essex Field Club	<i>Paris quadrifolia</i>	flowering plant	Herb-paris	Henham, Elsenham and Broxted	TL5526	1	1998
Essex Field Club	<i>Paroligolophus agrestis</i>	harvestman		Elsenham Old Sand Pit, south	TL5426	1	2008
Essex Field Club	<i>Parthenocissus inserta</i>	flowering plant	False Virginia-creeper	Elsenham, general	TL5525	1	2007
Essex Birdwatching Society	<i>Parus major</i>	bird	Great Tit	Elsenham Golf Club	TL5426	1	2015
Essex Birdwatching Society	<i>Parus major major</i>	bird	Great Tit	Elsenham Hall, near Stansted Mountfitchett	TL5425	1	2022
Essex Field Club	<i>Pasiphila rectangulata</i>	insect - moth	Green Pug	Pledgdon Green	TL562269	1	2022
Essex Field Club	<i>Pasiphila rectangulata</i>	insect - moth	Green Pug	Pledgdon Green	TL562268	1	2022
Essex Field Club	<i>Passaloecus singularis</i>	insect - hymenopteran	a digger wasp	Henham	TL543271	1	1998
Essex Field Club	<i>Pastinaca sativa sens. lat.</i>	flowering plant	Parsnip	Henham N NW	TL5427	1	1997
Essex Field Club	<i>Pastinaca sativa sens. lat.</i>	flowering plant	Parsnip	Henham & Elsenham, Cat's Lane	TL5426	1	1993
Essex Field Club	<i>Pentaglottis sempervirens</i>	flowering plant	Green Alkanet	Elsenham M NW	TL5425	1	1997

Essex Field Club	<i>Pentaglottis sempervirens</i>	flowering plant	Green Alkanet	Henham	TL5428	1	1996
Essex Field Club	<i>Pentaglottis sempervirens</i>	flowering plant	Green Alkanet	Henham N NW	TL5427	1	1997
Essex Field Club	<i>Pentaglottis sempervirens</i>	flowering plant	Green Alkanet	Henham P SW	TL5428	1	1996
Essex Field Club	<i>Pentaglottis sempervirens</i>	flowering plant	Green Alkanet	Henham P SE	TL5528	1	1996
Essex Field Club	<i>Pentaglottis sempervirens</i>	flowering plant	Green Alkanet	Elsenham	TL5326	1	1996
Essex Field Club	<i>Pentatoma rufipes</i>	insect - true bug (Hemiptera)	Red-legged Shieldbug	Pennington Hall	TL5426	1	2011
Essex Field Club	<i>Pentatoma rufipes</i>	insect - true bug (Hemiptera)	Red-legged Shieldbug	Elsenham Old Sand Pit, south	TL5426	2	2008
Essex Field Club	<i>Peribatodes rhomboidaria</i>	insect - moth	Willow Beauty	Pledgdon Green	TL562268	1	2022
Essex Field Club	<i>Peribatodes rhomboidaria</i>	insect - moth	Willow Beauty	Pledgdon Green	TL562269	6	2021
Essex Birdwatching Society	<i>Periparus ater</i>	bird	Coal Tit	Bishops Stortford	TL5327	1	2018
Essex Birdwatching Society	<i>Periparus ater</i>	bird	Coal Tit	Elsenham	TL5327	1	2022
Essex Birdwatching Society	<i>Periparus ater</i>	bird	Coal Tit	Elsenham Hall, near Stansted Mountfitchett	TL5425	2	2022
Essex Birdwatching Society	<i>Periparus ater</i>	bird	Coal Tit	Elsenham Golf Club	TL5426	1	2015
Essex Field Club	<i>Perizoma affinitata</i>	insect - moth	Rivulet	Henham	TL5327	1	1951
Essex Field Club	<i>Perizoma flavofasciata</i>	insect - moth	Sandy Carpet	Henham	TL5327	1	1951
Essex Field Club	<i>Persicaria amphibia</i>	flowering plant	Amphibious Bistort	Henham and Elsenham	TL5327	1	1996
Essex Field Club	<i>Persicaria amphibia</i>	flowering plant	Amphibious Bistort	Elsenham H NE	TL5325	1	1997
Essex Field Club	<i>Persicaria lapathifolia</i>	flowering plant	Pale Persicaria	Fuller's End Elsenham	TL5325	1	1999
Essex Field Club	<i>Persicaria lapathifolia</i>	flowering plant	Pale Persicaria	Henham	TL5428	1	1996
Essex Field Club	<i>Persicaria lapathifolia</i>	flowering plant	Pale Persicaria	Henham N NW	TL5427	1	1997
Essex Field Club	<i>Persicaria lapathifolia</i>	flowering plant	Pale Persicaria	Henham P SW	TL5428	1	1996
Essex Field Club	<i>Persicaria lapathifolia</i>	flowering plant	Pale Persicaria	Henham P SE	TL5528	1	2008
Essex Field Club	<i>Persicaria lapathifolia</i>	flowering plant	Pale Persicaria	Henham, Elsenham and Broxton	TL5526	1	1998
Essex Field Club	<i>Persicaria lapathifolia</i>	flowering plant	Pale Persicaria	Elsenham	TL5326	1	1996
Essex Field Club	<i>Persicaria lapathifolia</i>	flowering plant	Pale Persicaria	Henham and Elsenham	TL5327	1	1996
Essex Field Club	<i>Persicaria lapathifolia</i>	flowering plant	Pale Persicaria	Broxton T SW	TL5626	1	2001
Essex Field Club	<i>Persicaria lapathifolia</i>	flowering plant	Pale Persicaria	Henham N NE	TL5527	1	1997
Essex Field Club	<i>Persicaria maculosa</i>	flowering plant	Redshank	Broxton T SW	TL5626	1	2001
Essex Field Club	<i>Persicaria maculosa</i>	flowering plant	Redshank	Henham N NW	TL5427	1	1997

Essex Field Club	<i>Persicaria maculosa</i>	flowering plant	Redshank	Elsenham H NE	TL5325	1	1997
Essex Field Club	<i>Persicaria maculosa</i>	flowering plant	Redshank	Elsenham M NW	TL5425	1	1997
Essex Field Club	<i>Persicaria maculosa</i>	flowering plant	Redshank	Elsenham, general	TL5525	1	1988
Essex Field Club	<i>Persicaria maculosa</i>	flowering plant	Redshank	Henham P SE	TL5528	1	1996
Essex Field Club	<i>Persicaria maculosa</i>	flowering plant	Redshank	Henham P SW	TL5428	1	1996
Essex Field Club	<i>Persicaria maculosa</i>	flowering plant	Redshank	Henham	TL5428	1	1996
Essex Field Club	<i>Persicaria maculosa</i>	flowering plant	Redshank	Henham N NE	TL5527	1	1997
Essex Field Club	<i>Persicaria maculosa</i>	flowering plant	Redshank	Elsenham	TL5326	1	1996
Essex Field Club	<i>Persicaria maculosa</i>	flowering plant	Redshank	Henham and Elsenham	TL5327	1	1996
Essex Field Club	<i>Persicaria maculosa</i>	flowering plant	Redshank	Henham & Elsenham	TL5426	1	1998
Essex Field Club	<i>Petasites fragrans</i>	flowering plant	Winter Heliotrope	Henham & Elsenham, Cat's Lane	TL5426	1	1993
Essex Field Club	<i>Petasites hybridus</i>	flowering plant	Butterbur	Fuller's End Elsenham	TL5325	1	1999
Essex Field Club	<i>Petasites hybridus</i>	flowering plant	Butterbur	Elsenham H NE	TL5325	1	1997
Essex Field Club	<i>Petrophora chlorosata</i>	insect - moth	Brown Silver-line	Henham	TL5327	1	1951
Essex Field Club	<i>Phalangium opilio</i>	harvestman		Elsenham Sand Pit	TL545265	1	1991
Essex Field Club	<i>Phalangium opilio</i>	harvestman		Elsenham Old Sand Pit, north	TL543270	1	2008
Essex Field Club	<i>Phalangium opilio</i>	harvestman		Elsenham Old Sand Pit, south	TL5426	1	2008
Essex Field Club	<i>Phalaris arundinacea</i>	flowering plant	Reed Canary-grass	Henham and Elsenham	TL5327	1	1996
Essex Field Club	<i>Phalera bucephala</i>	insect - moth	Buff-tip	Henham	TL5327	1	1951
Essex Field Club	<i>Phalera bucephala</i>	insect - moth	Buff-tip	Elsenham	TL530267	1	2020
Essex Field Club	<i>Phalera bucephala</i>	insect - moth	Buff-tip	Pledgdon Green	TL562268	6	2022
Essex Field Club	<i>Phalera bucephala</i>	insect - moth	Buff-tip	Pledgdon Green	TL562269	4	2021
Essex Birdwatching Society	<i>Phasianus colchicus</i>	bird	Pheasant	Elsenham Golf Club	TL5426	1	2015
Essex Field Club	<i>Pheosia gnoma</i>	insect - moth	Lesser Swallow Prominent	Pledgdon Green	TL562268	1	2022
Essex Field Club	<i>Pheosia tremula</i>	insect - moth	Swallow Prominent	Pledgdon Green	TL562269	1	2020
Essex Field Club	<i>Pheosia tremula</i>	insect - moth	Swallow Prominent	Henham	TL5327	1	1951
Essex Field Club	<i>Pherbella cinerella</i>	insect - true fly (Diptera)		Elsenham Old Sand Pit, north	TL543270	3	2008
Essex Field Club	<i>Phigalia pilosaria</i>	insect - moth	Pale Brindled Beauty	Pledgdon Green	TL562269	1	2021
Essex Field Club	<i>Philaenus spumarius</i>	insect - true bug (Hemiptera)		Elsenham Old Sand Pit, north	TL543270	3	2008
Essex Field Club	<i>Philaenus spumarius</i>	insect - true bug (Hemiptera)		Elsenham Old Sand Pit, south	TL5426	2	2008
Essex Field Club	<i>Philanthus triangulum</i>	insect - hymenopteran	Bee Wolf	Henham	TL543271	2	1998
Essex Field Club	<i>Philodromus albidus</i>	spider (Araneae)		Elsenham Old Sand Pit, north	TL543270	1	2008
Essex Field Club	<i>Philodromus albidus</i>	spider (Araneae)		Elsenham Old Sand Pit, south	TL5426	1	2008
Essex Field Club	<i>Philodromus aureolus</i>	spider (Araneae)		Elsenham Old Sand Pit, south	TL5426	2	2008
Essex Field Club	<i>Philodromus aureolus</i>	spider (Araneae)		Elsenham Old Sand Pit, north	TL543270	1	2008
Essex Field Club	<i>Philodromus cespitum</i>	spider (Araneae)		Elsenham Old Sand Pit, north	TL543270	3	2008
Essex Field Club	<i>Philodromus praedatus</i>	spider (Araneae)		Elsenham Old Sand Pit, south	TL5426	2	2008
Essex Field Club	<i>Phleum bertolonii</i>	flowering plant	Smaller Cat's-tail	Henham P SE	TL5528	1	1996

Essex Field Club	<i>Phleum bertolonii</i>	flowering plant	Smaller Cat's-tail	Henham P SW	TL5428	1	1996
Essex Field Club	<i>Phleum bertolonii</i>	flowering plant	Smaller Cat's-tail	Henham	TL5428	1	1996
Essex Field Club	<i>Phleum bertolonii</i>	flowering plant	Smaller Cat's-tail	Elsenham M NW	TL5425	1	1997
Essex Field Club	<i>Phleum bertolonii</i>	flowering plant	Smaller Cat's-tail	Fuller's End Elsenham	TL5325	1	1999
Essex Field Club	<i>Phleum bertolonii</i>	flowering plant	Smaller Cat's-tail	Elsenham H NE	TL5325	1	1997
Essex Field Club	<i>Phleum bertolonii</i>	flowering plant	Smaller Cat's-tail	Elsenham, general	TL5525	1	1988
Essex Field Club	<i>Phleum bertolonii</i>	flowering plant	Smaller Cat's-tail	Henham N NW	TL5427	1	1997
Essex Field Club	<i>Phleum bertolonii</i>	flowering plant	Smaller Cat's-tail	Broxted T SW	TL5626	1	2001
Essex Field Club	<i>Phleum bertolonii</i>	flowering plant	Smaller Cat's-tail	Henham and Elsenham	TL5327	1	2000
Essex Field Club	<i>Phleum bertolonii</i>	flowering plant	Smaller Cat's-tail	Henham N NE	TL5527	1	1997
Essex Field Club	<i>Phleum bertolonii</i>	flowering plant	Smaller Cat's-tail	Henham, Elsenham and Broxted	TL5526	1	1998
Essex Field Club	<i>Phleum bertolonii</i>	flowering plant	Smaller Cat's-tail	Elsenham	TL5326	1	1996
Essex Field Club	<i>Phleum pratense</i>	flowering plant	Timothy	Elsenham, general	TL5525	1	1988
Essex Field Club	<i>Phleum pratense</i>	flowering plant	Timothy	Elsenham H NE	TL5325	1	1997
Essex Field Club	<i>Phleum pratense</i>	flowering plant	Timothy	Fuller's End Elsenham	TL5325	1	1999
Essex Field Club	<i>Phleum pratense</i>	flowering plant	Timothy	Henham	TL5428	1	1996
Essex Field Club	<i>Phleum pratense</i>	flowering plant	Timothy	Henham, Elsenham and Broxted	TL5526	1	1998
Essex Field Club	<i>Phleum pratense</i>	flowering plant	Timothy	Elsenham	TL5326	1	1996
Essex Field Club	<i>Phleum pratense</i>	flowering plant	Timothy	Henham and Elsenham	TL5327	1	1996
Essex Field Club	<i>Phleum pratense</i>	flowering plant	Timothy	Henham N NW	TL5427	1	1997
Essex Field Club	<i>Phleum pratense</i>	flowering plant	Timothy	Henham P SW	TL5428	1	1996
Essex Field Club	<i>Phleum pratense</i>	flowering plant	Timothy	Henham N NE	TL5527	1	1997
Essex Field Club	<i>Phlogophora meticulosa</i>	insect - moth	Angle Shades	Pledgdon Green	TL562268	1	2022
Essex Field Club	<i>Phlogophora meticulosa</i>	insect - moth	Angle Shades	Pledgdon Green	TL562269	3	2021
Essex Field Club	<i>Phlogophora meticulosa</i>	insect - moth	Angle Shades	Henham	TL5327	1	1951
Essex Field Club	<i>Phragmatobia fuliginosa</i>	insect - moth	Ruby Tiger	Henham	TL5327	1	1951
Essex Field Club	<i>Phragmatobia fuliginosa</i>	insect - moth	Ruby Tiger	Pledgdon Green	TL562268	2	2021
Essex Field Club	<i>Phragmatobia fuliginosa</i>	insect - moth	Ruby Tiger	Pledgdon Green	TL562269	1	2020
Essex Field Club	<i>Phyllobius pyri</i>	insect - beetle (Coleoptera)	Common Leaf Weevil	Elsenham Old Sand Pit, south	TL5426	1	2008
Essex Field Club	<i>Phylloneta impressa</i>	spider (Araneae)	formerly Theridion impressum	Elsenham Old Sand Pit, north	TL543270	2	2008
Essex Field Club	<i>Phylloneta sisyphia</i>	spider (Araneae)	formerly Theridion sisyphium	Elsenham Old Sand Pit, north	TL543270	1	2008
Essex Birdwatching Society	<i>Phylloscopus collybita</i>	bird	Chiffchaff	Elsenham Golf Club	TL5426	1	2015

Essex Birdwatching Society	<i>Phylloscopus trochilus</i>	bird	Willow Warbler	Elsenham Hall, near Stansted Mountfitchett	TL5425	1	2022
Essex Field Club	<i>Phylus melanocephalus</i>	insect - true bug (Hemiptera)		Elsenham Old Sand Pit, south	TL5426	1	2008
Essex Field Club	<i>Phytocoris varipes</i>	insect - true bug (Hemiptera)		Elsenham Old Sand Pit, north	TL543270	2	2008
Essex Field Club	<i>Phytocoris varipes</i>	insect - true bug (Hemiptera)		Elsenham Old Sand Pit, south	TL5426	1	2008
Essex Birdwatching Society	<i>Pica pica</i>	bird	Magpie	Elsenham Golf Club	TL5426	1	2015
Essex Birdwatching Society	<i>Picus viridis</i>	bird	Green Woodpecker	Elsenham Golf Club	TL5426	1	2015
Essex Birdwatching Society	<i>Picus viridis</i>	bird	Green Woodpecker	Elsenham Hall, near Stansted Mountfitchett	TL5425	2	2022
Essex Birdwatching Society	<i>Picus viridis</i>	bird	Green Woodpecker	Elsenham	TL5327	1	2022
Essex Field Club	<i>Pieris brassicae</i>	insect - butterfly	Large White	Loppingdale, Elsenham: area	TL554256	1	1998
Essex Field Club	<i>Pieris brassicae</i>	insect - butterfly	Large White	Gaunt's End	TL5425	1	2015
Essex Field Club	<i>Pieris brassicae</i>	insect - butterfly	Large White	13 Vernon's Close, Henham CM22 6AE	TL5427	2	1992
Essex Field Club	<i>Pieris brassicae</i>	insect - butterfly	Large White	Elsenham, CM22 6HA	TL530270	1	2012
Essex Field Club	<i>Pieris brassicae</i>	insect - butterfly	Large White	Henham, CM22 6AB	TL542279	1	2012
Essex Field Club	<i>Pieris brassicae</i>	insect - butterfly	Large White	Elsenham	TL5326	14	2015
Essex Field Club	<i>Pieris brassicae</i>	insect - butterfly	Large White	Elsenham: 37 New Road	TL531269	1	2014
Essex Field Club	<i>Pieris brassicae</i>	insect - butterfly	Large White	Henham: CM22 6AB	TL544280	1	2016
Essex Field Club	<i>Pieris brassicae</i>	insect - butterfly	Large White	Elsenham: CM22 6HA	TL531269	1	2016
Essex Field Club	<i>Pieris brassicae</i>	insect - butterfly	Large White	Pledgdon Green	TL562268	1	2015
Essex Field Club	<i>Pieris brassicae</i>	insect - butterfly	Large White	Lady Wood/Regent's Spring	TL555264	1	2017
Essex Field Club	<i>Pieris napi</i>	insect - butterfly	Green-veined White	Daisy May's Farm, Elsenham	TL541261	1	2022
Essex Field Club	<i>Pieris napi</i>	insect - butterfly	Green-veined White	Loppingdale, Elsenham: area	TL554256	1	1998
Essex Field Club	<i>Pieris napi</i>	insect - butterfly	Green-veined White	Henham	TL550288	1	1999
Essex Field Club	<i>Pieris napi</i>	insect - butterfly	Green-veined White	Henham: High Street FP	TL547285	1	2016
Essex Field Club	<i>Pieris napi</i>	insect - butterfly	Green-veined White	Henham	TL544274	1	1999
Essex Field Club	<i>Pieris rapae</i>	insect - butterfly	Small White	Henham	TL544274	1	1999
Essex Field Club	<i>Pieris rapae</i>	insect - butterfly	Small White	Elsenham Station	TL533270	1	2002
Essex Field Club	<i>Pieris rapae</i>	insect - butterfly	Small White	13 Vernon's Close, Henham CM22 6AE	TL5427	4	1992
Essex Field Club	<i>Pieris rapae</i>	insect - butterfly	Small White	Elsenham	TL5326	12	2015
Essex Field Club	<i>Pieris rapae</i>	insect - butterfly	Small White	Elsenham: 37 New Road	TL531269	1	2014
Essex Field Club	<i>Pieris rapae</i>	insect - butterfly	Small White	Henham: CM22 6AB	TL544280	1	2016
Essex Field Club	<i>Pieris rapae</i>	insect - butterfly	Small White	Henham	TL550288	1	1999
Essex Field Club	<i>Pieris rapae</i>	insect - butterfly	Small White	Loppingdale, Elsenham: area	TL554256	1	1998
Essex Field Club	<i>Pieris rapae</i>	insect - butterfly	Small White	Elsenham, CM22 6EA	TL534258	1	2012

Essex Field Club	<i>Pieris rapae</i>	insect - butterfly	Small White	Gaunt's End	TL5425	1	2015
Essex Field Club	<i>Pilosella aurantiaca</i>	flowering plant	Fox-and-cubs	Henham P SE	TL5528	1	2008
Essex Field Club	<i>Pilosella officinarum</i>	flowering plant	Mouse-ear-hawkweed	Henham	TL5428	1	1996
Essex Field Club	<i>Pilosella officinarum</i>	flowering plant	Mouse-ear-hawkweed	Henham N NW	TL5427	1	1997
Essex Field Club	<i>Pilosella officinarum</i>	flowering plant	Mouse-ear-hawkweed	Henham P SW	TL5428	1	1996
Essex Field Club	<i>Pilosella officinarum</i>	flowering plant	Mouse-ear-hawkweed	Elsenham M NW	TL5425	1	1997
Essex Field Club	<i>Pilosella officinarum</i>	flowering plant	Mouse-ear-hawkweed	Elsenham	TL5326	1	1996
Essex Field Club	<i>Pilosella officinarum</i>	flowering plant	Mouse-ear-hawkweed	Henham & Elsenham	TL5426	1	1998
Essex Field Club	<i>Pimpinella major</i>	flowering plant	Greater Burnet-saxifrage	Henham, Elsenham and Broxted	TL5526	1	1998
Essex Field Club	<i>Pimpinella major</i>	flowering plant	Greater Burnet-saxifrage	Elsenham H NE	TL5325	1	1997
Essex Field Club	<i>Pimpinella major</i>	flowering plant	Greater Burnet-saxifrage	Fuller's End Elsenham	TL5325	1	1999
Essex Field Club	<i>Pimpinella major</i>	flowering plant	Greater Burnet-saxifrage	Elsenham, general	TL5525	1	1988
Essex Field Club	<i>Pimpinella saxifraga</i>	flowering plant	Burnet-saxifrage	Elsenham, general	TL5525	1	1999
Essex Field Club	<i>Pimpinella saxifraga</i>	flowering plant	Burnet-saxifrage	Henham, Elsenham and Broxted	TL5526	1	1998
Essex Field Club	<i>Pimpinella saxifraga</i>	flowering plant	Burnet-saxifrage	Broxted, Pledgden Wood SSSI only	TL559263	1	1998
Essex Field Club	<i>Pimpinella saxifraga</i>	flowering plant	Burnet-saxifrage	Henham N NE	TL5527	1	1997
Essex Field Club	<i>Pimpinella saxifraga</i>	flowering plant	Burnet-saxifrage	Broxted, Henham and Chickney incl: Hawland Wood T NW	TL5627	1	2002
Essex Field Club	<i>Pimpinella saxifraga</i>	flowering plant	Burnet-saxifrage	Elsenham H NE	TL5325	1	1997
Essex Field Club	<i>Pimpinella saxifraga</i>	flowering plant	Burnet-saxifrage	Elsenham M NW	TL5425	1	1997
Essex Field Club	<i>Pimpinella saxifraga</i>	flowering plant	Burnet-saxifrage	Broxted T SW	TL5626	1	2001
Essex Field Club	<i>Pimpinella saxifraga</i>	flowering plant	Burnet-saxifrage	Henham N NW	TL5427	1	1997
Essex Field Club	<i>Pimpinella saxifraga</i>	flowering plant	Burnet-saxifrage	Henham P SE	TL5528	1	1996
Essex Field Club	<i>Pinalitus cervinus</i>	insect - true bug (Hemiptera)		Elsenham Old Sand Pit, south	TL5426	1	2008
Essex Field Club	<i>Pinus nigra</i>	conifer	Austrian Pine / Corsican Pine	Henham P SE	TL5528	1	1996
Essex Field Club	<i>Pinus sylvestris</i>	conifer	Scots Pine	Elsenham M NW	TL5425	1	1997
Essex Field Club	<i>Pipistrellus pipistrellus</i>	terrestrial mammal	Common Pipistrelle	TL531265	TL531265	2	2014
Essex Field Club	<i>Pipistrellus pipistrellus</i>	terrestrial mammal	Common Pipistrelle	Wood Farm, Pledgedon Green, Henham CM22 6BN	TL565266	1	2020
Essex Bat Group	<i>Pipistrellus pipistrellus</i>	terrestrial mammal	Common Pipistrelle	Alsa Leys, Elsenham	TL530267	1	2004
Essex Bat Group	<i>Pipistrellus pipistrellus</i>	terrestrial mammal	Common Pipistrelle	Oziers, Elsenham	TL534266	1	2003
Essex Bat Group	<i>Pipistrellus pipistrellus</i>	terrestrial mammal	Common Pipistrelle	Elsenham	TL535262	1	2011
Essex Bat Group	<i>Pipistrellus pipistrellus</i>	terrestrial mammal	Common Pipistrelle	Elsenham, Church of St Mary	TL542259	1	2009
Essex Bat Group	<i>Pipistrellus pipistrellus</i>	terrestrial mammal	Common Pipistrelle	Elsenham, Church	TL542258	1	2013
Essex Bat Group	<i>Pipistrellus pipistrellus</i>	terrestrial mammal	Common Pipistrelle	Bishops Stortford	TL547283	1	2017
Essex Bat Group	<i>Pipistrellus pipistrellus</i>	terrestrial mammal	Common Pipistrelle	Ongar, 5 The Spinney	TL550255	1	2006
Essex Field Club	<i>Pipistrellus pipistrellus</i>	terrestrial mammal	Common Pipistrelle	TL542261	TL542261	1	1998
Essex Field Club	<i>Pipistrellus pipistrellus</i>	terrestrial mammal	Common Pipistrelle	TL558257	TL558257	3	2006

Essex Field Club	<i>Pipistrellus pipistrellus</i>	terrestrial mammal	Common Pipistrelle	TL554254	TL554254	3	2006
Essex Field Club	<i>Pipistrellus pipistrellus</i>	terrestrial mammal	Common Pipistrelle	TL549255	TL549255	4	2006
Essex Field Club	<i>Pipistrellus pipistrellus</i>	terrestrial mammal	Common Pipistrelle	TL548253	TL548253	4	2006
Essex Field Club	<i>Pipistrellus pipistrellus</i>	terrestrial mammal	Common Pipistrelle	TL544258	TL544258	4	2009
Essex Field Club	<i>Pipistrellus pipistrellus</i>	terrestrial mammal	Common Pipistrelle	TL542259	TL542259	2	2008
Essex Field Club	<i>Pipistrellus pipistrellus</i>	terrestrial mammal	Common Pipistrelle	TL542258	TL542258	4	1998
Essex Field Club	<i>Pipistrellus pipistrellus</i>	terrestrial mammal	Common Pipistrelle	TL552255	TL552255	2	2006
Essex Field Club	<i>Pipistrellus pipistrellus</i>	terrestrial mammal	Common Pipistrelle	TL562255	TL562255	1	1996
Essex Field Club	<i>Pipistrellus pipistrellus</i>	terrestrial mammal	Common Pipistrelle	TL544249	TL544249	4	2006
Essex Bat Group	<i>Pipistrellus pygmaeus</i>	terrestrial mammal	Soprano Pipistrelle	Elsenham	TL534264	1	2011
Essex Bat Group	<i>Pipistrellus pygmaeus</i>	terrestrial mammal	Soprano Pipistrelle	Ongar	TL550255	1	2006
Essex Field Club	<i>Pipistrellus pygmaeus</i>	terrestrial mammal	Soprano Pipistrelle	TL531265	TL531265	2	2014
Essex Field Club	<i>Pipistrellus pygmaeus</i>	terrestrial mammal	Soprano Pipistrelle	TL544258	TL544258	4	2009
Essex Field Club	<i>Pipistrellus pygmaeus</i>	terrestrial mammal	Soprano Pipistrelle	TL558257	TL558257	3	2006
Essex Field Club	<i>Pipistrellus pygmaeus</i>	terrestrial mammal	Soprano Pipistrelle	TL561253	TL561253	1	2008
Essex Field Club	<i>Pipistrellus pygmaeus</i>	terrestrial mammal	Soprano Pipistrelle	TL562255	TL562255	1	1996
Essex Field Club	<i>Pipistrellus sp.</i>	terrestrial mammal	Pipistrelle species	TL542259	TL542259	10	2008
Essex Field Club	<i>Pipistrellus sp.</i>	terrestrial mammal	Pipistrelle species	TL562255	TL562255	1	1996
Essex Field Club	<i>Pipistrellus sp.</i>	terrestrial mammal	Pipistrelle species	TL542258	TL542258	1	1998
Essex Field Club	<i>Pipistrellus sp.</i>	terrestrial mammal	Pipistrelle species	TL554284	TL554284	3	1983
Essex Field Club	<i>Pipistrellus sp.</i>	terrestrial mammal	Pipistrelle species	TL542261	TL542261	5	1998
Essex Field Club	<i>Pipistrellus sp.</i>	terrestrial mammal	Pipistrelle species	TL565265	TL565265	3	2013
Essex Field Club	<i>Pisaura mirabilis</i>	spider (Araneae)		Elsenham Sand Pit	TL545265	2	1995
Essex Field Club	<i>Pisum sativum</i>	flowering plant	Garden Pea	Elsenham	TL5326	1	1996
Essex Field Club	<i>Plagiognathus arbustorum</i>	insect - true bug (Hemiptera)		Elsenham Old Sand Pit, north	TL543270	3	2008
Essex Field Club	<i>Plagiognathus arbustorum</i>	insect - true bug (Hemiptera)		Elsenham Old Sand Pit, south	TL5426	2	2008
Essex Field Club	<i>Plagiognathus chrysanthemii</i>	insect - true bug (Hemiptera)		Elsenham Old Sand Pit, south	TL5426	1	2008
Essex Field Club	<i>Plagiognathus chrysanthemii</i>	insect - true bug (Hemiptera)		Elsenham Old Sand Pit, north	TL543270	2	2008
Essex Field Club	<i>Plagiomnium affine</i>	moss	Many-fruited Thyme-moss	Henham Church	TL544285	1	1996
Essex Field Club	<i>Plagiomnium affine</i>	moss	Many-fruited Thyme-moss	Chickney, Henham churchyard	TL5428	1	1996
Essex Field Club	<i>Plagiomnium rostratum</i>	moss	Long-beaked Thyme-moss	Elsenham, shady stream nr. sandpits	TL543265	1	1995
Essex Field Club	<i>Plagiomnium undulatum</i>	moss	Hart's-tongue Thyme-moss	Chickney, Hawland Wood	TL5627	1	1996
Essex Field Club	<i>Plagiomnium undulatum</i>	moss	Hart's-tongue Thyme-moss	Eastend Wood west	TL5525	1	1980
Essex Field Club	<i>Plagiomnium undulatum</i>	moss	Hart's-tongue Thyme-moss	Henham Church	TL544285	1	1996

Essex Field Club	<i>Plagiothecium curvifolium</i>	moss	Curved Silk-moss	Eastend Wood west	TL5525	1	1980
Essex Field Club	<i>Plagiothecium nemorale</i>	moss	Woodsy Silk-moss	Eastend Wood west	TL5525	1	1980
Essex Field Club	<i>Plagiothecium succulentum</i>	moss	Juicy Silk-moss	Chickney, Hawland Wood	TL5627	1	1996
Essex Field Club	<i>Plagodis dolabraria</i>	insect - moth	Scorched Wing	Pledgdon Green	TL562269	1	2020
Essex Field Club	<i>Plagodis dolabraria</i>	insect - moth	Scorched Wing	Pledgdon Green	TL562268	1	2019
Essex Field Club	<i>Plantago lanceolata</i>	flowering plant	Ribwort Plantain	Green Street Elsenham	TL549254	1	2019
Essex Field Club	<i>Plantago lanceolata</i>	flowering plant	Ribwort Plantain	Henham P SE	TL5528	1	1996
Essex Field Club	<i>Plantago lanceolata</i>	flowering plant	Ribwort Plantain	Henham P SW	TL5428	1	1996
Essex Field Club	<i>Plantago lanceolata</i>	flowering plant	Ribwort Plantain	Henham	TL5428	1	1996
Essex Field Club	<i>Plantago lanceolata</i>	flowering plant	Ribwort Plantain	Henham, Elsenham and Broxted	TL5526	1	1998
Essex Field Club	<i>Plantago lanceolata</i>	flowering plant	Ribwort Plantain	Elsenham	TL5326	1	1996
Essex Field Club	<i>Plantago lanceolata</i>	flowering plant	Ribwort Plantain	Henham and Elsenham	TL5327	1	1996
Essex Field Club	<i>Plantago lanceolata</i>	flowering plant	Ribwort Plantain	Henham & Elsenham, Cat's Lane	TL5426	1	1993
Essex Field Club	<i>Plantago lanceolata</i>	flowering plant	Ribwort Plantain	Elsenham H NE	TL5325	1	1997
Essex Field Club	<i>Plantago lanceolata</i>	flowering plant	Ribwort Plantain	Elsenham, general	TL5525	1	1990
Essex Field Club	<i>Plantago lanceolata</i>	flowering plant	Ribwort Plantain	Broxted T SW	TL5626	1	1998
Essex Field Club	<i>Plantago lanceolata</i>	flowering plant	Ribwort Plantain	Broxted, Henham and Chickney incl: Hawland Wood T NW	TL5627	1	2002
Essex Field Club	<i>Plantago lanceolata</i>	flowering plant	Ribwort Plantain	Henham N NE	TL5527	1	1997
Essex Field Club	<i>Plantago lanceolata</i>	flowering plant	Ribwort Plantain	Henham N NW	TL5427	1	1997
Essex Field Club	<i>Plantago major</i>	flowering plant	Greater Plantain	Henham N NW	TL5427	1	1997
Essex Field Club	<i>Plantago major</i>	flowering plant	Greater Plantain	Elsenham H NE	TL5325	1	1997
Essex Field Club	<i>Plantago major</i>	flowering plant	Greater Plantain	Elsenham M NW	TL5425	1	1997
Essex Field Club	<i>Plantago major</i>	flowering plant	Greater Plantain	Fuller's End Elsenham	TL5325	1	1999
Essex Field Club	<i>Plantago major</i>	flowering plant	Greater Plantain	Elsenham, general	TL5525	1	1990
Essex Field Club	<i>Plantago major</i>	flowering plant	Greater Plantain	Henham P SE	TL5528	1	1996
Essex Field Club	<i>Plantago major</i>	flowering plant	Greater Plantain	Henham P SW	TL5428	1	1996
Essex Field Club	<i>Plantago major</i>	flowering plant	Greater Plantain	Henham	TL5428	1	1996
Essex Field Club	<i>Plantago major</i>	flowering plant	Greater Plantain	Henham N NE	TL5527	1	1997
Essex Field Club	<i>Plantago major</i>	flowering plant	Greater Plantain	Broxted, Henham and Chickney incl: Hawland Wood T NW	TL5627	1	2002
Essex Field Club	<i>Plantago major</i>	flowering plant	Greater Plantain	Henham, Elsenham and Broxted	TL5526	1	1998
Essex Field Club	<i>Plantago major</i>	flowering plant	Greater Plantain	Elsenham	TL5326	1	1996
Essex Field Club	<i>Plantago major</i>	flowering plant	Greater Plantain	Henham and Elsenham	TL5327	1	1996
Essex Field Club	<i>Plantago major</i>	flowering plant	Greater Plantain	Henham & Elsenham	TL5426	1	1998

Essex Field Club	<i>Plantago major</i>	flowering plant	Greater Plantain	Broxted T SW	TL5626	1	1998
Essex Field Club	<i>Plantago major</i>	flowering plant	Greater Plantain	Broxted, Pledgden Wood SSSI only	TL559263	1	1998
Essex Field Club	<i>Plantago media</i>	flowering plant	Hoary Plantain	Henham P SW	TL5428	1	1996
Essex Field Club	<i>Plantago media</i>	flowering plant	Hoary Plantain	Henham P SE	TL5528	1	2008
Essex Field Club	<i>Plantago media</i>	flowering plant	Hoary Plantain	Henham	TL5428	1	1996
Essex Field Club	<i>Plantago media</i>	flowering plant	Hoary Plantain	Henham N NW	TL5427	1	1997
Essex Field Club	<i>Plantago media</i>	flowering plant	Hoary Plantain	Elsenham, churchyard	TL5425	1	2000
Essex Field Club	<i>Plantago media</i>	flowering plant	Hoary Plantain	Elsenham M NW	TL5425	1	1997
Essex Field Club	<i>Plantago media</i>	flowering plant	Hoary Plantain	Broxted T SW	TL5626	1	2001
Essex Field Club	<i>Plantago media</i>	flowering plant	Hoary Plantain	Henham and Elsenham	TL5327	1	2000
Essex Field Club	<i>Plantago media</i>	flowering plant	Hoary Plantain	Broxted, Henham and Chickney incl: Hawland Wood T NW	TL5627	1	2002
Essex Field Club	<i>Plantago media</i>	flowering plant	Hoary Plantain	Elsenham	TL5326	1	1996
Essex Field Club	<i>Platanthera chlorantha</i>	flowering plant	Greater Butterfly-orchid	Henham, Elsenham and Broxted	TL5526	1	1998
Essex Field Club	<i>Platanthera chlorantha</i>	flowering plant	Greater Butterfly-orchid	Broxted, Pledgden Wood SSSI only	TL559263	1	1998
Essex Field Club	<i>Platanus x hispanica</i>	flowering plant	London Plane (<i>P. occidentalis</i> <i>x orientalis</i>)	Henham P SE	TL5528	1	2008
Essex Field Club	<i>Platycheirus albimanus</i>	insect - true fly (Diptera)	a hoverfly	Elsenham Old Sand Pit, north	TL543270	1	2008
Essex Field Club	<i>Platycheirus angustatus</i>	insect - true fly (Diptera)	a hoverfly	Elsenham Old Sand Pit, north	TL543270	1	2008
Essex Field Club	<i>Platycheirus clypeatus</i>	insect - true fly (Diptera)	a hoverfly	Elsenham Old Sand Pit, north	TL543270	4	2008
Essex Field Club	<i>Platycheirus scutatus</i> <i>sens. str.</i>	insect - true fly (Diptera)	a hoverfly	Broxted	TL5526	1	1998
Essex Field Club	<i>Platypalpus fasciatus</i>	insect - true fly (Diptera)		Elsenham Old Sand Pit, south	TL5426	1	2008
Essex Field Club	<i>Platypalpus interstinctus</i>	insect - true fly (Diptera)		Elsenham Old Sand Pit, south	TL5426	1	2008
Essex Field Club	<i>Platypalpus longiseta</i>	insect - true fly (Diptera)		Elsenham Old Sand Pit, south	TL5426	1	2008
Essex Field Club	<i>Platypalpus longiseta</i>	insect - true fly (Diptera)		Elsenham Old Sand Pit, north	TL543270	2	2008
Essex Field Club	<i>Platypalpus optivus</i>	insect - true fly (Diptera)		Elsenham Old Sand Pit, north	TL543270	1	2008
Essex Field Club	<i>Platypalpus optivus</i>	insect - true fly (Diptera)		Elsenham Old Sand Pit, south	TL5426	2	2008
Essex Field Club	<i>Platypalpus pallidiventris</i>	insect - true fly (Diptera)		Elsenham Old Sand Pit, north	TL543270	1	2008

Essex Field Club	<i>Platypalpus ruficornis</i>	insect - true fly (Diptera)		Elsenham Old Sand Pit, south	TL5426	1	2008
Essex Field Club	<i>Platyptilia gonodactyla</i>	insect - moth	Triangle Plume	Pledgdon Green	TL562269	1	2021
Essex Field Club	<i>Platyptilia gonodactyla</i>	insect - moth	Triangle Plume	Pledgdon Green	TL5626	1	2019
Essex Field Club	<i>Plecotus auritus</i>	terrestrial mammal	Brown Long-eared Bat	TL565265	TL565265	3	2013
Essex Field Club	<i>Plecotus auritus</i>	terrestrial mammal	Brown Long-eared Bat	Wood Farm, Pledgdon Green, Henham CM22 6BN	TL565266	1	2020
Essex Field Club	<i>Plecotus auritus</i>	terrestrial mammal	Brown Long-eared Bat	TL544285	TL544285	3	1981
Essex Bat Group	<i>Plecotus auritus</i>	terrestrial mammal	Brown Long-eared Bat	Elsenham	TL533264	1	2021
Essex Bat Group	<i>Plecotus auritus</i>	terrestrial mammal	Brown Long-eared Bat	Elsenham, Church of St Mary	TL542259	1	2009
Essex Field Club	<i>Plecotus auritus</i>	terrestrial mammal	Brown Long-eared Bat	TL558257	TL558257	3	2006
Essex Field Club	<i>Plecotus auritus</i>	terrestrial mammal	Brown Long-eared Bat	TL561253	TL561253	1	2008
Essex Field Club	<i>Plutella xylostella</i>	insect - moth	Diamond-back Moth	Pledgdon Green	TL562269	1	2020
Essex Birdwatching Society	<i>Pluvialis squatarola</i>	bird	Grey Plover	TSM - White Barn	TL5626	1	2013
Essex Field Club	<i>Poa annua</i>	flowering plant	Annual Meadow-grass	Henham	TL5428	1	1996
Essex Field Club	<i>Poa annua</i>	flowering plant	Annual Meadow-grass	Henham N NW	TL5427	1	1997
Essex Field Club	<i>Poa annua</i>	flowering plant	Annual Meadow-grass	Henham P SE	TL5528	1	1996
Essex Field Club	<i>Poa annua</i>	flowering plant	Annual Meadow-grass	Henham P SW	TL5428	1	1996
Essex Field Club	<i>Poa annua</i>	flowering plant	Annual Meadow-grass	Henham, Elsenham and Broxted	TL5526	1	1998
Essex Field Club	<i>Poa annua</i>	flowering plant	Annual Meadow-grass	Elsenham	TL5326	1	1996
Essex Field Club	<i>Poa annua</i>	flowering plant	Annual Meadow-grass	Henham and Elsenham	TL5327	1	1996
Essex Field Club	<i>Poa annua</i>	flowering plant	Annual Meadow-grass	Henham & Elsenham	TL5426	1	1998
Essex Field Club	<i>Poa annua</i>	flowering plant	Annual Meadow-grass	Henham N NE	TL5527	1	1997
Essex Field Club	<i>Poa annua</i>	flowering plant	Annual Meadow-grass	Broxted, Henham and Chickney incl: Hawland Wood T NW	TL5627	1	2002
Essex Field Club	<i>Poa annua</i>	flowering plant	Annual Meadow-grass	Elsenham H NE	TL5325	1	1997
Essex Field Club	<i>Poa annua</i>	flowering plant	Annual Meadow-grass	Elsenham M NW	TL5425	1	1997
Essex Field Club	<i>Poa annua</i>	flowering plant	Annual Meadow-grass	Fuller's End Elsenham	TL5325	1	1999
Essex Field Club	<i>Poa annua</i>	flowering plant	Annual Meadow-grass	Elsenham, general	TL5525	1	1988
Essex Field Club	<i>Poa annua</i>	flowering plant	Annual Meadow-grass	Broxted T SW	TL5626	1	1998
Essex Field Club	<i>Poa nemoralis</i>	flowering plant	Wood Meadow-grass	Elsenham, general	TL5525	1	1990
Essex Field Club	<i>Poa nemoralis</i>	flowering plant	Wood Meadow-grass	Elsenham H NE	TL5325	1	1997
Essex Field Club	<i>Poa nemoralis</i>	flowering plant	Wood Meadow-grass	Fuller's End Elsenham	TL5325	1	1999
Essex Field Club	<i>Poa pratensis</i>	flowering plant	Smooth Meadow-grass	Broxted T SW	TL5626	1	1998
Essex Field Club	<i>Poa pratensis</i>	flowering plant	Smooth Meadow-grass	Broxted, Pledgden Wood SSSI only	TL559263	1	1998
Essex Field Club	<i>Poa pratensis</i>	flowering plant	Smooth Meadow-grass	Broxted, Henham and Chickney incl: Hawland Wood T NW	TL5627	1	2002
Essex Field Club	<i>Poa pratensis</i>	flowering plant	Smooth Meadow-grass	Henham and Elsenham	TL5327	1	1996

Essex Field Club	<i>Poa pratensis</i>	flowering plant	Smooth Meadow-grass	Elsenham H NE	TL5325	1	1997
Essex Field Club	<i>Poa pratensis</i>	flowering plant	Smooth Meadow-grass	Henham N NW	TL5427	1	1997
Essex Field Club	<i>Poa pratensis sens. lat.</i>	flowering plant	Smooth Meadow-grass	Henham P SE	TL5528	1	1996
Essex Field Club	<i>Poa pratensis sens. lat.</i>	flowering plant	Smooth Meadow-grass	Henham P SW	TL5428	1	1996
Essex Field Club	<i>Poa pratensis sens. lat.</i>	flowering plant	Smooth Meadow-grass	Henham	TL5428	1	1996
Essex Field Club	<i>Poa pratensis sens. lat.</i>	flowering plant	Smooth Meadow-grass	Henham N NE	TL5527	1	1997
Essex Field Club	<i>Poa pratensis sens. lat.</i>	flowering plant	Smooth Meadow-grass	Henham, Elsenham and Broxted	TL5526	1	1998
Essex Field Club	<i>Poa pratensis sens. lat.</i>	flowering plant	Smooth Meadow-grass	Henham & Elsenham	TL5426	1	1998
Essex Field Club	<i>Poa pratensis sens. lat.</i>	flowering plant	Smooth Meadow-grass	Elsenham, general	TL5525	1	1999
Essex Field Club	<i>Poa trivialis</i>	flowering plant	Rough Meadow-grass	Fuller's End Elsenham	TL5325	1	1999
Essex Field Club	<i>Poa trivialis</i>	flowering plant	Rough Meadow-grass	Elsenham, general	TL5525	1	1988
Essex Field Club	<i>Poa trivialis</i>	flowering plant	Rough Meadow-grass	Broxted T SW	TL5626	1	2001
Essex Field Club	<i>Poa trivialis</i>	flowering plant	Rough Meadow-grass	Henham N NW	TL5427	1	2002
Essex Field Club	<i>Poa trivialis</i>	flowering plant	Rough Meadow-grass	Broxted, Henham and Chickney incl: Hawland Wood T NW	TL5627	1	2002
Essex Field Club	<i>Poa trivialis</i>	flowering plant	Rough Meadow-grass	Henham and Elsenham	TL5327	1	1996
Essex Field Club	<i>Poa trivialis</i>	flowering plant	Rough Meadow-grass	Henham P SE	TL5528	1	1996
Essex Field Club	<i>Poa trivialis</i>	flowering plant	Rough Meadow-grass	Henham P SW	TL5428	1	1996
Essex Field Club	<i>Poa trivialis</i>	flowering plant	Rough Meadow-grass	Henham	TL5428	1	1996
Essex Field Club	<i>Poecilocampa populi</i>	insect - moth	December Moth	Pledgdon Green	TL562268	1	2022
Essex Field Club	<i>Pohlia melanodon</i>	moss	Pink-fruited Thread-moss	Eastend Wood west	TL5525	1	1980
Essex Field Club	<i>Pohlia nutans</i>	moss	Nodding Thread-moss	Henham Church	TL544285	1	1996
Essex Field Club	<i>Pohlia wahlenbergii var. wahlenbergii</i>	flowering plant	Pale Glauous Thread-moss	Elsenham,[Eastend Wood]	TL5525	1	1968
Essex Field Club	<i>Pohlia wahlenbergii var. wahlenbergii</i>	flowering plant	Pale Glauous Thread-moss	Eastend Wood west	TL5525	1	1980
Essex Field Club	<i>Polygonia c-album</i>	insect - butterfly	Comma	Daisy May's Farm, Elsenham	TL541261	1	2022
Essex Field Club	<i>Polygonia c-album</i>	insect - butterfly	Comma	Henham, CM22 6AB	TL542279	1	2012
Essex Field Club	<i>Polygonia c-album</i>	insect - butterfly	Comma	Elsenham	TL5326	4	2015
Essex Field Club	<i>Polygonia c-album</i>	insect - butterfly	Comma	Elsenham: 37 New Road	TL531269	1	2014
Essex Field Club	<i>Polygonia c-album</i>	insect - butterfly	Comma	Henham: CM22 6AB	TL544280	1	2016
Essex Field Club	<i>Polygonia c-album</i>	insect - butterfly	Comma	Pledgdon Green	TL562268	1	2019
Essex Field Club	<i>Polygonum arenastrum</i>	flowering plant	Equal-leaved Knotgrass	Elsenham H NE	TL5325	1	1997
Essex Field Club	<i>Polygonum arenastrum</i>	flowering plant	Equal-leaved Knotgrass	Broxted T SW	TL5626	1	2001
Essex Field Club	<i>Polygonum arenastrum</i>	flowering plant	Equal-leaved Knotgrass	Henham N NE	TL5527	1	1997

Essex Field Club	<i>Polygonum arenastrum</i>	flowering plant	Equal-leaved Knotgrass	Elsenham	TL5326	1	1996
Essex Field Club	<i>Polygonum arenastrum</i>	flowering plant	Equal-leaved Knotgrass	Henham P SE	TL5528	1	1996
Essex Field Club	<i>Polygonum arenastrum</i>	flowering plant	Equal-leaved Knotgrass	Henham P SW	TL5428	1	1996
Essex Field Club	<i>Polygonum arenastrum</i>	flowering plant	Equal-leaved Knotgrass	Henham	TL5428	1	1996
Essex Field Club	<i>Polygonum aviculare</i>	flowering plant	Knotgrass	Henham P SE	TL5528	1	1996
Essex Field Club	<i>Polygonum aviculare</i>	flowering plant	Knotgrass	Henham P SW	TL5428	1	1996
Essex Field Club	<i>Polygonum aviculare</i>	flowering plant	Knotgrass	Henham	TL5428	1	1996
Essex Field Club	<i>Polygonum aviculare</i>	flowering plant	Knotgrass	Henham N NW	TL5427	1	1997
Essex Field Club	<i>Polygonum aviculare</i>	flowering plant	Knotgrass	Elsenham	TL5326	1	1996
Essex Field Club	<i>Polygonum aviculare</i>	flowering plant	Knotgrass	Elsenham H NE	TL5325	1	1997
Essex Field Club	<i>Polygonum aviculare</i>	flowering plant	Knotgrass	Fuller's End Elsenham	TL5325	1	1999
Essex Field Club	<i>Polygonum aviculare</i>	flowering plant	Knotgrass	Elsenham M NW	TL5425	1	1997
Essex Field Club	<i>Polygonum aviculare</i>	flowering plant	Knotgrass	Elsenham, general	TL5525	2	2007
Essex Field Club	<i>Polygonum aviculare</i>	flowering plant	Knotgrass	Broxted T SW	TL5626	1	2001
Essex Field Club	<i>Polygonum aviculare</i>	flowering plant	Knotgrass	Henham N NE	TL5527	1	1997
Essex Field Club	<i>Polygonum aviculare</i> agg.	flowering plant	Knotgrass	Henham and Elsenham	TL5327	1	1996
Essex Field Club	<i>Polyommatus icarus</i>	insect - butterfly	Common Blue	Elsenham Old Sand Pit, north	TL543270	1	2008
Essex Field Club	<i>Polyommatus icarus</i>	insect - butterfly	Common Blue	Elsenham Old Sand Pit, south	TL5426	1	2008
Essex Field Club	<i>Polyommatus icarus</i>	insect - butterfly	Common Blue	Henham	TL544274	1	1999
Essex Field Club	<i>Polyommatus icarus</i>	insect - butterfly	Common Blue	13 Vernon's Close, Henham CM22 6AE	TL5427	2	1992
Essex Field Club	<i>Polyommatus icarus</i>	insect - butterfly	Common Blue	Pledgdon Green	TL562268	2	2016
Essex Field Club	<i>Populus alba</i>	flowering plant	White Poplar	Green Street Elsenham	TL549254	1	2019
Essex Field Club	<i>Populus tremula</i>	flowering plant	Aspen	Elsenham	TL5326	1	1996
Essex Field Club	<i>Populus tremula</i>	flowering plant	Aspen	Henham P SE	TL5528	1	1996
Essex Field Club	<i>Populus tremula</i>	flowering plant	Aspen	Broxted, Henham and Chickney incl: Hawland Wood T NW	TL5627	1	2002
Essex Field Club	<i>Populus tremula</i>	flowering plant	Aspen	Elsenham, general	TL5525	1	1990
Essex Field Club	<i>Populus x canadensis</i>	flowering plant	Hybrid Black-poplar	Broxted T SW	TL5626	1	1998
Essex Field Club	<i>Populus x canadensis</i>	flowering plant	Hybrid Black-poplar	Elsenham	TL5326	1	1996
Essex Field Club	<i>Populus x canadensis</i>	flowering plant	Hybrid Black-poplar	Henham & Elsenham, Cat's Lane	TL5426	1	1993
Essex Field Club	<i>Populus x canadensis</i>	flowering plant	Hybrid Black-poplar	Henham N NE	TL5527	1	1997
Essex Field Club	<i>Populus x canescens</i>	flowering plant	Grey Poplar (P. alba x tremula)	Henham & Elsenham, Cat's Lane	TL5426	1	1993
Essex Field Club	<i>Porcellio scaber</i>	woodlouse	Common Rough Woodlouse	Elsenham Old Sand Pit, south	TL5426	1	2008
Essex Field Club	<i>Porcellio scaber</i>	woodlouse	Common Rough Woodlouse	Elsenham Old Sand Pit, north	TL543270	1	2008
Essex Field Club	<i>Porella platyphylla</i>	liverwort	Wall Scallowort	Eastend Wood west	TL5525	1	1980
Essex Field Club	<i>Potamogeton berchtoldii</i>	flowering plant	Small Pondweed	Eastend Wood	TL559255	1	2002
Essex Field Club	<i>Potamogeton natans</i>	flowering plant	Broad-leaved Pondweed	Elsenham	TL5326	1	1996

Essex Field Club	<i>Potamogeton natans</i>	flowering plant	Broad-leaved Pondweed	Elsenham, general	TL5525	1	1990
Essex Field Club	<i>Potentilla anserina</i>	flowering plant	Silverweed	Henham, Elsenham and Broxted	TL5526	1	1998
Essex Field Club	<i>Potentilla anserina</i>	flowering plant	Silverweed	Henham and Elsenham	TL5327	1	1996
Essex Field Club	<i>Potentilla anserina</i>	flowering plant	Silverweed	Henham & Elsenham	TL5426	1	1998
Essex Field Club	<i>Potentilla anserina</i>	flowering plant	Silverweed	Broxted, Pledgden Wood SSSI only	TL559263	1	1998
Essex Field Club	<i>Potentilla anserina</i>	flowering plant	Silverweed	Henham N NE	TL5527	1	1997
Essex Field Club	<i>Potentilla anserina</i>	flowering plant	Silverweed	Broxted, Henham and Chickney incl: Hawland Wood T NW	TL5627	1	2002
Essex Field Club	<i>Potentilla anserina</i>	flowering plant	Silverweed	Henham	TL5428	1	1996
Essex Field Club	<i>Potentilla anserina</i>	flowering plant	Silverweed	Henham P SE	TL5528	1	1996
Essex Field Club	<i>Potentilla anserina</i>	flowering plant	Silverweed	Henham P SW	TL5428	1	1996
Essex Field Club	<i>Potentilla anserina</i>	flowering plant	Silverweed	Broxted T SW	TL5626	1	1998
Essex Field Club	<i>Potentilla anserina</i>	flowering plant	Silverweed	Elsenham H NE	TL5325	1	1997
Essex Field Club	<i>Potentilla anserina</i>	flowering plant	Silverweed	Elsenham, general	TL5525	1	1990
Essex Field Club	<i>Potentilla reptans</i>	flowering plant	Creeping Cinquefoil	Elsenham H NE	TL5325	1	1997
Essex Field Club	<i>Potentilla reptans</i>	flowering plant	Creeping Cinquefoil	Elsenham M NW	TL5425	1	1997
Essex Field Club	<i>Potentilla reptans</i>	flowering plant	Creeping Cinquefoil	Fuller's End Elsenham	TL5325	1	1999
Essex Field Club	<i>Potentilla reptans</i>	flowering plant	Creeping Cinquefoil	Elsenham, general	TL5525	1	1990
Essex Field Club	<i>Potentilla reptans</i>	flowering plant	Creeping Cinquefoil	Henham	TL5428	1	1996
Essex Field Club	<i>Potentilla reptans</i>	flowering plant	Creeping Cinquefoil	Henham, Elsenham and Broxted	TL5526	1	1998
Essex Field Club	<i>Potentilla reptans</i>	flowering plant	Creeping Cinquefoil	Elsenham	TL5326	1	1996
Essex Field Club	<i>Potentilla reptans</i>	flowering plant	Creeping Cinquefoil	Henham and Elsenham	TL5327	1	1996
Essex Field Club	<i>Potentilla reptans</i>	flowering plant	Creeping Cinquefoil	Henham & Elsenham	TL5426	1	1998
Essex Field Club	<i>Potentilla reptans</i>	flowering plant	Creeping Cinquefoil	Broxted, Pledgden Wood SSSI only	TL559263	1	1998
Essex Field Club	<i>Potentilla reptans</i>	flowering plant	Creeping Cinquefoil	Henham N NE	TL5527	1	1997
Essex Field Club	<i>Potentilla reptans</i>	flowering plant	Creeping Cinquefoil	Broxted, Henham and Chickney incl: Hawland Wood T NW	TL5627	1	2002
Essex Field Club	<i>Potentilla reptans</i>	flowering plant	Creeping Cinquefoil	Henham N NW	TL5427	1	1997
Essex Field Club	<i>Potentilla reptans</i>	flowering plant	Creeping Cinquefoil	Henham P SE	TL5528	1	1996
Essex Field Club	<i>Potentilla reptans</i>	flowering plant	Creeping Cinquefoil	Henham P SW	TL5428	1	1996
Essex Field Club	<i>Potentilla reptans</i>	flowering plant	Creeping Cinquefoil	Green Street Elsenham	TL549254	1	2019
Essex Field Club	<i>Potentilla reptans</i>	flowering plant	Creeping Cinquefoil	Broxted T SW	TL5626	1	1998
Essex Field Club	<i>Potentilla sterilis</i>	flowering plant	Barren Strawberry	Henham, Elsenham and Broxted	TL5526	1	1998
Essex Field Club	<i>Potentilla sterilis</i>	flowering plant	Barren Strawberry	Elsenham	TL5326	1	1996
Essex Field Club	<i>Potentilla sterilis</i>	flowering plant	Barren Strawberry	Henham & Elsenham	TL5426	1	1998
Essex Field Club	<i>Potentilla sterilis</i>	flowering plant	Barren Strawberry	Elsenham M NW	TL5425	1	1997

Essex Field Club	<i>Potentilla sterilis</i>	flowering plant	Barren Strawberry	Fuller's End Elsenham	TL5325	1	1999
Essex Field Club	<i>Potentilla sterilis</i>	flowering plant	Barren Strawberry	Henham P SE	TL5528	1	1996
Essex Field Club	<i>Potentilla sterilis</i>	flowering plant	Barren Strawberry	Broxted, Pledgden Wood SSSI only	TL559263	1	1998
Essex Field Club	<i>Primula elatior</i>	flowering plant	Oxlip	Broxted T SW	TL5626	1	1998
Essex Field Club	<i>Primula elatior</i>	flowering plant	Oxlip	Broxted, Pledgden Wood SSSI only	TL559263	1	1998
Essex Field Club	<i>Primula elatior</i>	flowering plant	Oxlip	Broxted, Henham and Chickney incl: Hawland Wood T NW	TL5627	1	2002
Essex Field Club	<i>Primula elatior</i>	flowering plant	Oxlip	Henham, Elsenham and Broxted	TL5526	1	1998
Essex Field Club	<i>Primula elatior</i>	flowering plant	Oxlip	Henham & Elsenham	TL5426	1	1998
Essex Field Club	<i>Primula elatior</i>	flowering plant	Oxlip	Eastend Wood	TL559255	1	2002
Essex Field Club	<i>Primula elatior</i>	flowering plant	Oxlip	Henham P SW	TL5428	1	1996
Essex Field Club	<i>Primula veris</i>	flowering plant	Cowslip	Henham P SE	TL5528	1	1996
Essex Field Club	<i>Primula veris</i>	flowering plant	Cowslip	Henham P SW	TL5428	1	1996
Essex Field Club	<i>Primula veris</i>	flowering plant	Cowslip	Broxted T SW	TL5626	1	1998
Essex Field Club	<i>Primula veris</i>	flowering plant	Cowslip	Broxted, Henham and Chickney incl: Hawland Wood T NW	TL5627	1	2002
Essex Field Club	<i>Primula veris</i>	flowering plant	Cowslip	Henham, Elsenham and Broxted	TL5526	1	1998
Essex Field Club	<i>Primula veris</i>	flowering plant	Cowslip	Elsenham	TL5326	1	1996
Essex Field Club	<i>Primula veris</i>	flowering plant	Cowslip	Henham & Elsenham, Cat's Lane	TL5426	1	1993
Essex Field Club	<i>Primula veris</i>	flowering plant	Cowslip	Elsenham, general	TL5525	1	1999
Essex Field Club	<i>Primula vulgaris</i>	flowering plant	Primrose	Broxted, Pledgden Wood SSSI only	TL559263	1	1998
Essex Field Club	<i>Primula vulgaris</i>	flowering plant	Primrose	Henham & Elsenham	TL5426	1	1998
Essex Field Club	<i>Priocnemis exaltata</i>	insect - hymenopteran	a spider-hunter wasp	Elsenham	TL561258	1	1998
Essex Field Club	<i>Priophorus pilicornis</i>	insect - hymenopteran	a sawfly	Elsenham Old Sand Pit, north	TL543270	1	2008
Essex Birdwatching Society	<i>Prunella modularis</i>	bird	Dunnock	Elsenham Golf Club	TL5426	1	2015
Essex Field Club	<i>Prunella vulgaris</i>	flowering plant	Selfheal	Henham P SE	TL5528	1	1996
Essex Field Club	<i>Prunella vulgaris</i>	flowering plant	Selfheal	Henham P SW	TL5428	1	1996
Essex Field Club	<i>Prunella vulgaris</i>	flowering plant	Selfheal	Henham	TL5428	1	1996
Essex Field Club	<i>Prunella vulgaris</i>	flowering plant	Selfheal	Elsenham H NE	TL5325	1	1997
Essex Field Club	<i>Prunella vulgaris</i>	flowering plant	Selfheal	Elsenham M NW	TL5425	1	1997
Essex Field Club	<i>Prunella vulgaris</i>	flowering plant	Selfheal	Fuller's End Elsenham	TL5325	1	1999
Essex Field Club	<i>Prunella vulgaris</i>	flowering plant	Selfheal	Elsenham, general	TL5525	1	1988
Essex Field Club	<i>Prunella vulgaris</i>	flowering plant	Selfheal	Henham N NW	TL5427	1	1997
Essex Field Club	<i>Prunella vulgaris</i>	flowering plant	Selfheal	Broxted T SW	TL5626	1	1998

Essex Field Club	<i>Prunella vulgaris</i>	flowering plant	Selfheal	Broxted, Henham and Chickney incl: Hawland Wood T NW	TL5627	1	2002
Essex Field Club	<i>Prunella vulgaris</i>	flowering plant	Selfheal	Henham, Elsenham and Broxted	TL5526	1	1998
Essex Field Club	<i>Prunella vulgaris</i>	flowering plant	Selfheal	Elsenham	TL5326	1	1996
Essex Field Club	<i>Prunella vulgaris</i>	flowering plant	Selfheal	Henham and Elsenham	TL5327	1	1996
Essex Field Club	<i>Prunella vulgaris</i>	flowering plant	Selfheal	Henham & Elsenham	TL5426	1	1998
Essex Field Club	<i>Prunus avium</i>	flowering plant	Wild Cherry	Henham N NE	TL5527	1	1997
Essex Field Club	<i>Prunus avium</i>	flowering plant	Wild Cherry	Elsenham	TL5326	1	1996
Essex Field Club	<i>Prunus avium</i>	flowering plant	Wild Cherry	Henham & Elsenham	TL5426	1	1998
Essex Field Club	<i>Prunus avium</i>	flowering plant	Wild Cherry	Elsenham M NW	TL5425	1	1997
Essex Field Club	<i>Prunus avium</i>	flowering plant	Wild Cherry	Henham P SW	TL5428	1	1996
Essex Field Club	<i>Prunus avium</i>	flowering plant	Wild Cherry	Henham P SE	TL5528	1	1996
Essex Field Club	<i>Prunus avium</i>	flowering plant	Wild Cherry	Henham	TL5428	1	1996
Essex Field Club	<i>Prunus cerasifera</i>	flowering plant	Cherry Plum	Elsenham H NE	TL5325	1	1997
Essex Field Club	<i>Prunus cerasifera</i>	flowering plant	Cherry Plum	Elsenham M NW	TL5425	1	1997
Essex Field Club	<i>Prunus cerasifera</i>	flowering plant	Cherry Plum	Elsenham, general	TL5525	1	1999
Essex Field Club	<i>Prunus cerasifera</i>	flowering plant	Cherry Plum	Elsenham	TL5326	1	1996
Essex Field Club	<i>Prunus cerasifera</i>	flowering plant	Cherry Plum	Green Street Elsenham	TL549254	1	2019
Essex Field Club	<i>Prunus cerasifera</i>	flowering plant	Cherry Plum	Henham P SE	TL5528	1	2008
Essex Field Club	<i>Prunus domestica</i>	flowering plant	Wild Plum	Broxted T SW	TL5626	1	2001
Essex Field Club	<i>Prunus domestica</i>	flowering plant	Wild Plum	Elsenham	TL5326	1	1996
Essex Field Club	<i>Prunus domestica</i>	flowering plant	Wild Plum	Henham & Elsenham	TL5426	1	1998
Essex Field Club	<i>Prunus domestica</i>	flowering plant	Wild Plum	Elsenham, general	TL5525	1	1999
Essex Field Club	<i>Prunus domestica</i>	flowering plant	Wild Plum	Elsenham M NW	TL5425	1	1999
Essex Field Club	<i>Prunus domestica</i>	flowering plant	Wild Plum	Henham	TL5428	1	1996
Essex Field Club	<i>Prunus domestica</i>	flowering plant	Wild Plum	Broxted, Henham and Chickney incl: Hawland Wood T NW	TL5627	1	2002
Essex Field Club	<i>Prunus domestica</i>	flowering plant	Wild Plum	Henham and Elsenham	TL5327	1	2000
Essex Field Club	<i>Prunus domestica</i>	flowering plant	Wild Plum	Henham N NW	TL5427	1	1997
Essex Field Club	<i>Prunus domestica</i>	flowering plant	Wild Plum	Henham P SW	TL5428	1	1996
Essex Field Club	<i>Prunus laurocerasus</i>	flowering plant	Cherry Laurel	Green Street Elsenham	TL549254	1	2019
Essex Field Club	<i>Prunus laurocerasus</i>	flowering plant	Cherry Laurel	Elsenham M NW	TL5425	1	1997
Essex Field Club	<i>Prunus spinosa</i>	flowering plant	Blackthorn	Elsenham, general	TL5525	2	2007
Essex Field Club	<i>Prunus spinosa</i>	flowering plant	Blackthorn	Green Street Elsenham	TL549254	1	2019
Essex Field Club	<i>Prunus spinosa</i>	flowering plant	Blackthorn	Broxted T SW	TL5626	1	1998
Essex Field Club	<i>Prunus spinosa</i>	flowering plant	Blackthorn	Henham, Elsenham and Broxted	TL5526	1	1998
Essex Field Club	<i>Prunus spinosa</i>	flowering plant	Blackthorn	Elsenham	TL5326	1	1996
Essex Field Club	<i>Prunus spinosa</i>	flowering plant	Blackthorn	Henham and Elsenham	TL5327	1	1996

Essex Field Club	<i>Prunus spinosa</i>	flowering plant	Blackthorn	Henham & Elsenham, Cat's Lane	TL5426	1	1993
Essex Field Club	<i>Prunus spinosa</i>	flowering plant	Blackthorn	Broxted, Pledgden Wood SSSI only	TL559263	1	1998
Essex Field Club	<i>Prunus spinosa</i>	flowering plant	Blackthorn	Henham N NE	TL5527	1	1997
Essex Field Club	<i>Prunus spinosa</i>	flowering plant	Blackthorn	Broxted, Henham and Chickney incl: Hawland Wood T NW	TL5627	1	2002
Essex Field Club	<i>Prunus spinosa</i>	flowering plant	Blackthorn	Henham N NW	TL5427	1	1997
Essex Field Club	<i>Prunus spinosa</i>	flowering plant	Blackthorn	Henham P SE	TL5528	1	1996
Essex Field Club	<i>Prunus spinosa</i>	flowering plant	Blackthorn	Henham P SW	TL5428	1	1996
Essex Field Club	<i>Prunus spinosa</i>	flowering plant	Blackthorn	Elsenham H NE	TL5325	1	1997
Essex Field Club	<i>Prunus spinosa</i>	flowering plant	Blackthorn	Elsenham M NW	TL5425	1	1997
Essex Field Club	<i>Prunus spinosa</i>	flowering plant	Blackthorn	Fuller's End Elsenham	TL5325	1	1999
Essex Field Club	<i>Prunus spinosa</i>	flowering plant	Blackthorn	Henham	TL5428	1	1996
Essex Field Club	<i>Psallus haematodes</i>	insect - true bug (Hemiptera)		Elsenham Old Sand Pit, south	TL5426	1	2008
Essex Field Club	<i>Psammotettix cephalotes</i>	insect - true bug (Hemiptera)		Elsenham Old Sand Pit, north	TL543270	1	2008
Essex Field Club	<i>Psammotettix confinis</i>	insect - true bug (Hemiptera)		Elsenham Old Sand Pit, north	TL543270	1	2008
Essex Field Club	<i>Pseudofumaria lutea</i>	flowering plant	Yellow Corydalis	Henham P SW	TL5428	1	1996
Essex Field Club	<i>Pseudofumaria lutea</i>	flowering plant	Yellow Corydalis	Henham	TL5428	1	1996
Essex Field Club	<i>Pseudoscleropodium purum</i>	moss	Neat Feather-moss	Henham Church	TL544285	1	1996
Essex Birdwatching Society	<i>Psittacula krameri</i>	bird	Ring-necked Parakeet	Elsenham Hall, near Stansted Mountfitchett	TL5425	1	2020
Essex Field Club	<i>Psyllobora vigintiduopunctata</i>	insect - beetle (Coleoptera)	22-spot Ladybird	Elsenham Old Sand Pit, south	TL5426	1	2008
Essex Field Club	<i>Pteridium aquilinum</i>	fern	Bracken	Elsenham H NE	TL5325	1	1997
Essex Field Club	<i>Pteridium aquilinum subsp. aquilinum</i>	fern	Bracken	Henham, Elsenham and Broxted	TL5526	1	1998
Essex Field Club	<i>Pterophorus pentadactyla</i>	insect - moth	White Plume	Eastend Wood, Elsenham	TL559255	1	1988
Essex Field Club	<i>Pterostichus madidus</i>	insect - beetle (Coleoptera)		Elsenham Old Sand Pit, south	TL5426	1	2008
Essex Field Club	<i>Pterostichus melanarius</i>	insect - beetle (Coleoptera)		Elsenham Old Sand Pit, south	TL5426	1	2008
Essex Field Club	<i>Pterostoma palpina</i>	insect - moth	Pale Prominent	Henham	TL5327	1	1951
Essex Field Club	<i>Pterostoma palpina</i>	insect - moth	Pale Prominent	Pledgdon Green	TL562268	1	2021
Essex Field Club	<i>Pterostoma palpina</i>	insect - moth	Pale Prominent	Pledgdon Green	TL562269	1	2021
Essex Field Club	<i>Ptilodon capucina</i>	insect - moth	Coxcomb Prominent	Henham	TL5327	1	1951
Essex Field Club	<i>Pulicaria dysenterica</i>	flowering plant	Common Fleabane	Henham P SW	TL5428	1	1996

Essex Field Club	<i>Pulicaria dysenterica</i>	flowering plant	Common Fleabane	Henham	TL5428	1	1996
Essex Field Club	<i>Pulicaria dysenterica</i>	flowering plant	Common Fleabane	Elsenham H NE	TL5325	1	1997
Essex Field Club	<i>Pyracantha coccinea</i>	flowering plant	Firethorn	Henham and Elsenham	TL5327	1	2000
Essex Field Club	<i>Pyralis farinalis</i>	insect - moth	Meal Moth	Pledgdon Green	TL562269	1	2021
Essex Field Club	<i>Pyrausta aurata</i>	insect - moth	a moth	Daisy May's Farm, Elsenham	TL542261	1	2022
Essex Field Club	<i>Pyrausta purpuralis</i>	insect - moth	a moth	Pledgdon Green	TL562268	3	2022
Essex Field Club	<i>Pyrausta purpuralis</i>	insect - moth	a moth	Pledgdon Green	TL562269	1	2021
Essex Field Club	<i>Pyronia tithonus</i>	insect - butterfly	Gatekeeper	Daisy May's Farm, Elsenham	TL541261	1	2022
Essex Field Club	<i>Pyronia tithonus</i>	insect - butterfly	Gatekeeper	Elsenham Old Sand Pit, north	TL543270	2	2008
Essex Field Club	<i>Pyronia tithonus</i>	insect - butterfly	Gatekeeper	Henham	TL550288	1	1999
Essex Field Club	<i>Pyronia tithonus</i>	insect - butterfly	Gatekeeper	Henham: High Street FP	TL547285	1	2016
Essex Field Club	<i>Pyronia tithonus</i>	insect - butterfly	Gatekeeper	Loppingdale, Elsenham: area	TL554256	1	1998
Essex Field Club	<i>Pyronia tithonus</i>	insect - butterfly	Gatekeeper	Elsenham Old Sand Pit, south	TL5426	1	2008
Essex Field Club	<i>Pyronia tithonus</i>	insect - butterfly	Gatekeeper	Henham	TL544274	1	1999
Essex Field Club	<i>Pyronia tithonus</i>	insect - butterfly	Gatekeeper	13 Vernon's Close, Henham CM22 6AE	TL5427	2	1992
Essex Field Club	<i>Pyronia tithonus</i>	insect - butterfly	Gatekeeper	Elsenham	TL5326	1	2014
Essex Birdwatching Society	<i>Pyrrhula pyrrhula</i>	bird	Bullfinch	Elsenham	TL5327	1	2019
Essex Birdwatching Society	<i>Pyrrhula pyrrhula</i>	bird	Bullfinch	Henham	TL5428	1	2019
Essex Birdwatching Society	<i>Pyrrhula pyrrhula</i>	bird	Bullfinch	Old Mead Road, Bishops Stortford	TL5327	1	2019
Essex Birdwatching Society	<i>Pyrrhula pyrrhula</i>	bird	Bullfinch	Elsenham Golf Club	TL5426	1	2015
Essex Field Club	<i>Pyrus agg.</i>	flowering plant	Pear	Broxted T SW	TL5626	1	1998
Essex Field Club	<i>Pyrus agg.</i>	flowering plant	Pear	Henham N NW	TL5427	1	1997
Essex Field Club	<i>Pyrus communis</i>	flowering plant	Pear	Henham and Elsenham	TL5327	1	2000
Essex Field Club	<i>Quedius semiobscurus</i>	insect - beetle (Coleoptera)		Elsenham Old Sand Pit, north	TL543270	1	2008
Essex Field Club	<i>Quercus ilex</i>	flowering plant	Evergreen Oak	Elsenham M NW	TL5425	1	1997
Essex Field Club	<i>Quercus robur</i>	flowering plant	Pedunculate Oak	Elsenham H NE	TL5325	1	1997
Essex Field Club	<i>Quercus robur</i>	flowering plant	Pedunculate Oak	Elsenham M NW	TL5425	1	1997
Essex Field Club	<i>Quercus robur</i>	flowering plant	Pedunculate Oak	Fuller's End Elsenham	TL5325	1	1999
Essex Field Club	<i>Quercus robur</i>	flowering plant	Pedunculate Oak	Elsenham, general	TL5525	1	1988
Essex Field Club	<i>Quercus robur</i>	flowering plant	Pedunculate Oak	Henham N NW	TL5427	1	1997
Essex Field Club	<i>Quercus robur</i>	flowering plant	Pedunculate Oak	Henham P SE	TL5528	1	1996
Essex Field Club	<i>Quercus robur</i>	flowering plant	Pedunculate Oak	Henham P SW	TL5428	1	1996
Essex Field Club	<i>Quercus robur</i>	flowering plant	Pedunculate Oak	Henham	TL5428	1	1996
Essex Field Club	<i>Quercus robur</i>	flowering plant	Pedunculate Oak	Broxted T SW	TL5626	1	1998
Essex Field Club	<i>Quercus robur</i>	flowering plant	Pedunculate Oak	Broxted, Pledgden Wood SSSI only	TL559263	1	1998
Essex Field Club	<i>Quercus robur</i>	flowering plant	Pedunculate Oak	Henham N NE	TL5527	1	1997

Essex Field Club	<i>Quercus robur</i>	flowering plant	Pedunculate Oak	Broxted, Henham and Chickney incl: Hawland Wood T NW	TL5627	1	2002
Essex Field Club	<i>Quercus robur</i>	flowering plant	Pedunculate Oak	Henham, Elsenham and Broxted	TL5526	1	1998
Essex Field Club	<i>Quercus robur</i>	flowering plant	Pedunculate Oak	Elsenham	TL5326	1	1996
Essex Field Club	<i>Quercus robur</i>	flowering plant	Pedunculate Oak	Henham and Elsenham	TL5327	1	1996
Essex Field Club	<i>Quercus robur</i>	flowering plant	Pedunculate Oak	Henham & Elsenham, Cat's Lane	TL5426	1	1993
Essex Field Club	<i>Quercus robur</i>	flowering plant	Pedunculate Oak	Green Street Elsenham	TL549254	1	2019
Essex Field Club	<i>Ranunculus acris</i>	flowering plant	Meadow Buttercup	Broxted, Henham and Chickney incl: Hawland Wood T NW	TL5627	1	2002
Essex Field Club	<i>Ranunculus acris</i>	flowering plant	Meadow Buttercup	Fuller's End Elsenham	TL5325	1	1999
Essex Field Club	<i>Ranunculus acris</i>	flowering plant	Meadow Buttercup	Henham N NW	TL5427	1	1997
Essex Field Club	<i>Ranunculus acris</i>	flowering plant	Meadow Buttercup	Henham P SW	TL5428	1	1996
Essex Field Club	<i>Ranunculus acris</i>	flowering plant	Meadow Buttercup	Henham P SE	TL5528	1	2008
Essex Field Club	<i>Ranunculus acris</i>	flowering plant	Meadow Buttercup	Elsenham, general	TL5525	1	1988
Essex Field Club	<i>Ranunculus acris</i>	flowering plant	Meadow Buttercup	Broxted T SW	TL5626	1	1998
Essex Field Club	<i>Ranunculus acris</i>	flowering plant	Meadow Buttercup	Elsenham	TL5326	1	1996
Essex Field Club	<i>Ranunculus auricomus</i>	flowering plant	Goldilocks Buttercup	Broxted, Pledgden Wood SSSI only	TL559263	1	1998
Essex Field Club	<i>Ranunculus auricomus</i>	flowering plant	Goldilocks Buttercup	Henham, Elsenham and Broxted	TL5526	1	1998
Essex Field Club	<i>Ranunculus bulbosus</i>	flowering plant	Bulbous Buttercup	Henham, Pledgdon Green T SW	TL5626	1	2002
Essex Field Club	<i>Ranunculus bulbosus</i>	flowering plant	Bulbous Buttercup	Henham and Elsenham	TL5327	1	2000
Essex Field Club	<i>Ranunculus bulbosus</i>	flowering plant	Bulbous Buttercup	Henham N NE	TL5527	1	1997
Essex Field Club	<i>Ranunculus bulbosus</i>	flowering plant	Bulbous Buttercup	Broxted, Henham and Chickney incl: Hawland Wood T NW	TL5627	1	2002
Essex Field Club	<i>Ranunculus bulbosus</i>	flowering plant	Bulbous Buttercup	Henham N NW	TL5427	1	1997
Essex Field Club	<i>Ranunculus bulbosus</i>	flowering plant	Bulbous Buttercup	Henham P SE	TL5528	1	1996
Essex Field Club	<i>Ranunculus bulbosus</i>	flowering plant	Bulbous Buttercup	Henham P SW	TL5428	1	1996
Essex Field Club	<i>Ranunculus bulbosus</i>	flowering plant	Bulbous Buttercup	Elsenham	TL5326	1	1996
Essex Field Club	<i>Ranunculus bulbosus</i>	flowering plant	Bulbous Buttercup	Henham & Elsenham	TL5426	1	1998
Essex Field Club	<i>Ranunculus bulbosus</i>	flowering plant	Bulbous Buttercup	Henham	TL5428	1	1996
Essex Field Club	<i>Ranunculus bulbosus</i>	flowering plant	Bulbous Buttercup	Elsenham M NW	TL5425	1	1997
Essex Field Club	<i>Ranunculus repens</i>	flowering plant	Creeping Buttercup	Elsenham H NE	TL5325	1	1997
Essex Field Club	<i>Ranunculus repens</i>	flowering plant	Creeping Buttercup	Elsenham M NW	TL5425	1	1997
Essex Field Club	<i>Ranunculus repens</i>	flowering plant	Creeping Buttercup	Fuller's End Elsenham	TL5325	1	1999
Essex Field Club	<i>Ranunculus repens</i>	flowering plant	Creeping Buttercup	Broxted, Pledgden Wood SSSI only	TL559263	1	1998

Essex Field Club	<i>Ranunculus repens</i>	flowering plant	Creeping Buttercup	Henham N NE	TL5527	1	1997
Essex Field Club	<i>Ranunculus repens</i>	flowering plant	Creeping Buttercup	Broxted, Henham and Chickney incl: Hawland Wood T NW	TL5627	1	2002
Essex Field Club	<i>Ranunculus repens</i>	flowering plant	Creeping Buttercup	Broxted T SW	TL5626	1	1998
Essex Field Club	<i>Ranunculus repens</i>	flowering plant	Creeping Buttercup	Elsenham, general	TL5525	1	1988
Essex Field Club	<i>Ranunculus repens</i>	flowering plant	Creeping Buttercup	Henham	TL5428	1	1996
Essex Field Club	<i>Ranunculus repens</i>	flowering plant	Creeping Buttercup	Henham N NW	TL5427	1	1997
Essex Field Club	<i>Ranunculus repens</i>	flowering plant	Creeping Buttercup	Henham P SE	TL5528	1	1996
Essex Field Club	<i>Ranunculus repens</i>	flowering plant	Creeping Buttercup	Henham P SW	TL5428	1	1996
Essex Field Club	<i>Ranunculus repens</i>	flowering plant	Creeping Buttercup	Henham, Elsenham and Broxted	TL5526	1	1998
Essex Field Club	<i>Ranunculus repens</i>	flowering plant	Creeping Buttercup	Elsenham	TL5326	1	1996
Essex Field Club	<i>Ranunculus repens</i>	flowering plant	Creeping Buttercup	Henham and Elsenham	TL5327	1	1996
Essex Field Club	<i>Ranunculus repens</i>	flowering plant	Creeping Buttercup	Henham & Elsenham, Cat's Lane	TL5426	1	1993
Essex Field Club	<i>Ranunculus sceleratus</i>	flowering plant	Celery-leaved Buttercup	Henham and Elsenham	TL5327	1	1996
Essex Field Club	<i>Ranunculus sceleratus</i>	flowering plant	Celery-leaved Buttercup	Henham P SW	TL5428	1	1996
Essex Field Club	<i>Ranunculus sceleratus</i>	flowering plant	Celery-leaved Buttercup	Henham	TL5428	1	1996
Essex Field Club	<i>Ranunculus trichophyllus</i>	flowering plant	Thread-leaved Water-crowfoot	Henham	TL5428	1	1996
Essex Field Club	<i>Ranunculus trichophyllus</i>	flowering plant	Thread-leaved Water-crowfoot	Henham and Elsenham	TL5327	1	1996
Essex Field Club	<i>Ranunculus trichophyllus</i>	flowering plant	Thread-leaved Water-crowfoot	Henham P SW	TL5428	1	1996
Essex Field Club	<i>Raphanus raphanistrum</i> subsp. <i>raphanistrum</i>	flowering plant	Wild Radish	Henham P SE	TL5528	1	2008
Essex Field Club	<i>Raphanus raphanistrum</i> subsp. <i>raphanistrum</i>	flowering plant	Wild Radish	Henham N NW	TL5427	1	1997
Essex Field Club	<i>Raphanus raphanistrum</i> subsp. <i>raphanistrum</i>	flowering plant	Wild Radish	Elsenham	TL5326	1	1996
Essex Field Club	<i>Raphanus raphanistrum</i> subsp. <i>raphanistrum</i>	flowering plant	Wild Radish	Henham & Elsenham	TL5426	1	1998
Essex Field Club	<i>Rattus norvegicus</i>	terrestrial mammal	Brown Rat	TL559279	TL559279	2	1996
Essex Field Club	<i>Rattus norvegicus</i>	terrestrial mammal	Brown Rat	TL545285	TL545285	3	2012
Essex Birdwatching Society	<i>Regulus regulus</i>	bird	Goldcrest	Elsenham Golf Club	TL5426	1	2015
Essex Birdwatching Society	<i>Regulus regulus</i>	bird	Goldcrest	Bishops Stortford	TL5327	1	2018

Essex Field Club	<i>Reichertella geniculata</i>	insect - true fly (Diptera)		Elsenham Old Sand Pit, north	TL543270	1	2008
Essex Field Club	<i>Reseda lutea</i>	flowering plant	Wild Mignonette	Fuller's End Elsenham	TL5325	1	1999
Essex Field Club	<i>Reseda luteola</i>	flowering plant	Weld	Henham, Elsenham and Broxted	TL5526	1	1998
Essex Field Club	<i>Reseda luteola</i>	flowering plant	Weld	Henham & Elsenham, Cat's Lane	TL5426	1	1993
Essex Field Club	<i>Reseda luteola</i>	flowering plant	Weld	Henham and Elsenham	TL5327	1	2000
Essex Field Club	<i>Reseda luteola</i>	flowering plant	Weld	Henham N NE	TL5527	1	1997
Essex Field Club	<i>Rhagonycha fulva</i>	insect - beetle (Coleoptera)		Elsenham Old Sand Pit, north	TL543270	1	2008
Essex Field Club	<i>Rhagonycha fulva</i>	insect - beetle (Coleoptera)		Elsenham Old Sand Pit, south	TL5426	1	2008
Essex Field Club	<i>Rhagonycha lignosa</i>	insect - beetle (Coleoptera)		Elsenham Old Sand Pit, south	TL5426	1	2008
Essex Field Club	<i>Rhagonycha limbata</i>	insect - beetle (Coleoptera)		Elsenham Old Sand Pit, south	TL5426	1	2008
Essex Field Club	<i>Rhagonycha limbata</i>	insect - beetle (Coleoptera)		Elsenham Old Sand Pit, north	TL543270	1	2008
Essex Field Club	<i>Rhagonycha lutea</i>	insect - beetle (Coleoptera)		Elsenham Old Sand Pit, north	TL543270	1	2008
Essex Field Club	<i>Rhagonycha lutea</i>	insect - beetle (Coleoptera)		Elsenham Old Sand Pit, south	TL5426	1	2008
Essex Field Club	<i>Rhamnus cathartica</i>	flowering plant	Buckthorn	Henham N NE	TL5527	1	1997
Essex Field Club	<i>Rhamnus cathartica</i>	flowering plant	Buckthorn	Broxted, Henham and Chickney incl: Hawland Wood T NW	TL5627	1	2002
Essex Field Club	<i>Rheum x rhabarbarum</i>	flowering plant	Rhubarb	Elsenham H NE	TL5325	1	1999
Essex Field Club	<i>Rhinophora lepida</i>	insect - true fly (Diptera)		Elsenham Old Sand Pit, north	TL543270	1	2008
Essex Field Club	<i>Rhyacionia pinicolana</i>	insect - moth	a moth	Pledgdon Green	TL562269	1	2021
Essex Field Club	<i>Rhynchostegiella tenella</i>	moss	Tender Feather-moss	Elsenham, churchyard	TL5425	1	2000
Essex Field Club	<i>Rhynchostegium confertum</i>	moss	Clustered Feather-moss	Chickney, Hawland Wood	TL5627	1	1996
Essex Field Club	<i>Rhynchostegium confertum</i>	moss	Clustered Feather-moss	Eastend Wood west	TL5525	1	1980
Essex Field Club	<i>Rhynchostegium confertum</i>	moss	Clustered Feather-moss	Henham Church	TL544285	1	1996
Essex Field Club	<i>Rhynchostegium murale</i>	moss	Wall Feather-moss	Henham Church	TL544285	1	1996
Essex Field Club	<i>Rhytidiadelphus squarrosus</i>	moss	Springy Turf-moss	Elsenham, churchyard	TL5425	1	2000

Essex Field Club	<i>Rhytidiadelphus squarrosus</i>	moss	Springy Turf-moss	Henham Church	TL544285	1	1996
Essex Field Club	<i>Rhytidiadelphus squarrosus</i>	moss	Springy Turf-moss	Chickney, Henham churchyard	TL5428	1	1996
Essex Field Club	<i>Rhyzobius litura</i>	insect - beetle (Coleoptera)		Elsenham Old Sand Pit, south	TL5426	1	2008
Essex Field Club	<i>Rhyzobius litura</i>	insect - beetle (Coleoptera)		Elsenham Old Sand Pit, north	TL543270	1	2008
Essex Field Club	<i>Ribes rubrum</i>	flowering plant	Red Currant	Broxted, Henham and Chickney incl: Hawland Wood T NW	TL5627	1	2002
Essex Field Club	<i>Ribes rubrum</i>	flowering plant	Red Currant	Henham, Elsenham and Broxted	TL5526	1	1998
Essex Field Club	<i>Ribes rubrum</i>	flowering plant	Red Currant	Elsenham	TL5326	1	1996
Essex Field Club	<i>Ribes rubrum</i>	flowering plant	Red Currant	Henham & Elsenham	TL5426	1	1998
Essex Field Club	<i>Ribes rubrum</i>	flowering plant	Red Currant	Broxted, Pledgden Wood SSSI only	TL559263	1	1998
Essex Field Club	<i>Ribes rubrum</i>	flowering plant	Red Currant	Elsenham H NE	TL5325	1	1997
Essex Field Club	<i>Ribes rubrum</i>	flowering plant	Red Currant	Elsenham, general	TL5525	1	1990
Essex Field Club	<i>Ribes uva-crispa</i>	flowering plant	Gooseberry	Elsenham, general	TL5525	1	1999
Essex Field Club	<i>Ribes uva-crispa</i>	flowering plant	Gooseberry	Henham, Elsenham and Broxted	TL5526	1	1998
Essex Field Club	<i>Ribes uva-crispa</i>	flowering plant	Gooseberry	Elsenham	TL5326	1	1996
Essex Field Club	<i>Ribes uva-crispa</i>	flowering plant	Gooseberry	Broxted, Pledgden Wood SSSI only	TL559263	1	1998
Essex Birdwatching Society	<i>Riparia riparia</i>	bird	Sand Martin	Elsenham	TL5327	1	2020
Essex Field Club	<i>Rivula sericealis</i>	insect - moth	Straw Dot	Pledgdon Green	TL562268	1	2022
Essex Field Club	<i>Rorippa palustris</i>	flowering plant	Marsh Yellow-cress	Henham P SW	TL5428	1	1996
Essex Field Club	<i>Rorippa palustris</i>	flowering plant	Marsh Yellow-cress	Henham	TL5428	1	1996
Essex Field Club	<i>Rosa arvensis</i>	flowering plant	Field-rose	Henham	TL5428	1	1996
Essex Field Club	<i>Rosa arvensis</i>	flowering plant	Field-rose	Henham, Elsenham and Broxted	TL5526	1	1998
Essex Field Club	<i>Rosa arvensis</i>	flowering plant	Field-rose	Elsenham	TL5326	1	1996
Essex Field Club	<i>Rosa arvensis</i>	flowering plant	Field-rose	Henham P SE	TL5528	1	1996
Essex Field Club	<i>Rosa arvensis</i>	flowering plant	Field-rose	Henham P SW	TL5428	1	1996
Essex Field Club	<i>Rosa arvensis</i>	flowering plant	Field-rose	Elsenham, general	TL5525	1	1999
Essex Field Club	<i>Rosa arvensis</i>	flowering plant	Field-rose	Broxted T SW	TL5626	1	1998
Essex Field Club	<i>Rosa arvensis</i>	flowering plant	Field-rose	Elsenham H NE	TL5325	1	1997
Essex Field Club	<i>Rosa arvensis</i>	flowering plant	Field-rose	Fuller's End Elsenham	TL5325	1	1999
Essex Field Club	<i>Rosa arvensis</i>	flowering plant	Field-rose	Broxted, Pledgden Wood SSSI only	TL559263	1	1998
Essex Field Club	<i>Rosa arvensis</i>	flowering plant	Field-rose	Henham N NE	TL5527	1	1997

Essex Field Club	<i>Rosa arvensis</i>	flowering plant	Field-rose	Broxted, Henham and Chickney incl: Hawland Wood T NW	TL5627	1	2002
Essex Field Club	<i>Rosa canina</i>	flowering plant	Dog-rose	Elsenham M NW	TL5425	1	1997
Essex Field Club	<i>Rosa canina</i>	flowering plant	Dog-rose	Elsenham, general	TL5525	1	1988
Essex Field Club	<i>Rosa canina</i>	flowering plant	Dog-rose	Broxted, Henham and Chickney incl: Hawland Wood T NW	TL5627	1	2002
Essex Field Club	<i>Rosa canina</i>	flowering plant	Dog-rose	Henham, Elsenham and Broxted	TL5526	1	1998
Essex Field Club	<i>Rosa canina</i>	flowering plant	Dog-rose	Elsenham	TL5326	1	1996
Essex Field Club	<i>Rosa canina</i>	flowering plant	Dog-rose	Henham and Elsenham	TL5327	1	1996
Essex Field Club	<i>Rosa canina</i>	flowering plant	Dog-rose	Henham & Elsenham	TL5426	1	1998
Essex Field Club	<i>Rosa canina</i>	flowering plant	Dog-rose	Henham	TL5428	1	1996
Essex Field Club	<i>Rosa canina</i>	flowering plant	Dog-rose	Henham N NW	TL5427	1	1997
Essex Field Club	<i>Rosa canina</i>	flowering plant	Dog-rose	Broxted T SW	TL5626	1	1998
Essex Field Club	<i>Rosa canina</i>	flowering plant	Dog-rose	Broxted, Pledgden Wood SSSI only	TL559263	1	1998
Essex Field Club	<i>Rosa canina agg.</i>	flowering plant	Dog-rose	Henham P SE	TL5528	1	1996
Essex Field Club	<i>Rosa canina agg.</i>	flowering plant	Dog-rose	Henham P SW	TL5428	1	1996
Essex Field Club	<i>Rosa canina agg.</i>	flowering plant	Dog-rose	Elsenham H NE	TL5325	1	1997
Essex Field Club	<i>Rosa canina agg.</i>	flowering plant	Dog-rose	Henham N NE	TL5527	1	1997
Essex Field Club	<i>Rosa stylosa</i>	flowering plant	Short-styled Field-rose	Broxted T SW	TL5626	1	2001
Essex Field Club	<i>Rosa stylosa</i>	flowering plant	Short-styled Field-rose	Elsenham, general	TL5525	1	1990
Essex Field Club	<i>Rosa tomentosa</i>	flowering plant	Harsh Downy-rose	Elsenham, general	TL5525	1	1990
Essex Field Club	<i>Rosa tomentosa</i>	flowering plant	Harsh Downy-rose	Henham, Elsenham and Broxted	TL5526	1	1998
Essex Field Club	<i>Rubus armeniacus</i>	flowering plant		Broxted T SW	TL5626	1	2001
Essex Field Club	<i>Rubus caesius</i>	flowering plant	Dewberry	Henham N NE	TL5527	1	1997
Essex Field Club	<i>Rubus caesius</i>	flowering plant	Dewberry	Henham N NW	TL5427	1	1997
Essex Field Club	<i>Rubus caesius</i>	flowering plant	Dewberry	Broxted T SW	TL5626	1	1998
Essex Field Club	<i>Rubus caesius</i>	flowering plant	Dewberry	Henham & Elsenham	TL5426	1	1998
Essex Field Club	<i>Rubus caesius</i>	flowering plant	Dewberry	Elsenham	TL5326	1	1996
Essex Field Club	<i>Rubus caesius</i>	flowering plant	Dewberry	Henham, Elsenham and Broxted	TL5526	1	1998
Essex Field Club	<i>Rubus caesius</i>	flowering plant	Dewberry	Henham P SW	TL5428	1	1996
Essex Field Club	<i>Rubus caesius</i>	flowering plant	Dewberry	Henham P SE	TL5528	1	1996
Essex Field Club	<i>Rubus caesius</i>	flowering plant	Dewberry	Henham	TL5428	1	1996
Essex Field Club	<i>Rubus caesius</i>	flowering plant	Dewberry	Elsenham M NW	TL5425	1	1999
Essex Field Club	<i>Rubus caesius</i>	flowering plant	Dewberry	Elsenham H NE	TL5325	1	1997
Essex Field Club	<i>Rubus caesius</i>	flowering plant	Dewberry	Elsenham, general	TL5525	1	1990
Essex Field Club	<i>Rubus fruticosus agg.</i>	flowering plant	Bramble	Elsenham H NE	TL5325	1	1997
Essex Field Club	<i>Rubus fruticosus agg.</i>	flowering plant	Bramble	Elsenham M NW	TL5425	1	1997

Essex Field Club	<i>Rubus fruticosus agg.</i>	flowering plant	Bramble	Henham N NW	TL5427	1	1997
Essex Field Club	<i>Rubus fruticosus agg.</i>	flowering plant	Bramble	Henham P SW	TL5428	1	1996
Essex Field Club	<i>Rubus fruticosus agg.</i>	flowering plant	Bramble	Henham P SE	TL5528	1	1996
Essex Field Club	<i>Rubus fruticosus agg.</i>	flowering plant	Bramble	Henham, Elsenham and Broxted	TL5526	1	1998
Essex Field Club	<i>Rubus fruticosus agg.</i>	flowering plant	Bramble	Elsenham	TL5326	1	1996
Essex Field Club	<i>Rubus fruticosus agg.</i>	flowering plant	Bramble	Henham and Elsenham	TL5327	1	1996
Essex Field Club	<i>Rubus fruticosus agg.</i>	flowering plant	Bramble	Henham & Elsenham, Cat's Lane	TL5426	1	1993
Essex Field Club	<i>Rubus fruticosus agg.</i>	flowering plant	Bramble	Henham	TL5428	1	1996
Essex Field Club	<i>Rubus fruticosus agg.</i>	flowering plant	Bramble	Green Street Elsenham	TL549254	1	2019
Essex Field Club	<i>Rubus fruticosus agg.</i>	flowering plant	Bramble	Broxted T SW	TL5626	1	1998
Essex Field Club	<i>Rubus fruticosus agg.</i>	flowering plant	Bramble	Elsenham, general	TL5525	1	1988
Essex Field Club	<i>Rubus fruticosus agg.</i>	flowering plant	Bramble	Broxted, Pledgden Wood SSSI only	TL559263	1	1998
Essex Field Club	<i>Rubus fruticosus agg.</i>	flowering plant	Bramble	Broxted, Henham and Chickney incl: Hawland Wood T NW	TL5627	1	2002
Essex Field Club	<i>Rubus idaeus</i>	flowering plant	Raspberry	Henham, Elsenham and Broxted	TL5526	1	1998
Essex Field Club	<i>Rumex acetosa</i>	flowering plant	Common Sorrel	Elsenham M NW	TL5425	1	1997
Essex Field Club	<i>Rumex acetosa</i>	flowering plant	Common Sorrel	Henham, Elsenham and Broxted	TL5526	1	1998
Essex Field Club	<i>Rumex acetosa</i>	flowering plant	Common Sorrel	Elsenham	TL5326	1	1996
Essex Field Club	<i>Rumex acetosa</i>	flowering plant	Common Sorrel	Henham & Elsenham	TL5426	1	1998
Essex Field Club	<i>Rumex acetosa</i>	flowering plant	Common Sorrel	Broxted T SW	TL5626	1	2001
Essex Field Club	<i>Rumex acetosa</i>	flowering plant	Common Sorrel	Henham and Elsenham	TL5327	1	2000
Essex Field Club	<i>Rumex acetosa</i>	flowering plant	Common Sorrel	Henham N NW	TL5427	1	1997
Essex Field Club	<i>Rumex acetosa</i>	flowering plant	Common Sorrel	Henham P SW	TL5428	1	1996
Essex Field Club	<i>Rumex acetosa</i>	flowering plant	Common Sorrel	Henham	TL5428	1	1996
Essex Field Club	<i>Rumex acetosella</i>	flowering plant	Sheep's Sorrel	Elsenham	TL5326	1	1996
Essex Field Club	<i>Rumex conglomeratus</i>	flowering plant	Clustered Dock	Henham P SE	TL5528	1	1996
Essex Field Club	<i>Rumex conglomeratus</i>	flowering plant	Clustered Dock	Henham P SW	TL5428	1	1996
Essex Field Club	<i>Rumex conglomeratus</i>	flowering plant	Clustered Dock	Henham	TL5428	1	1996
Essex Field Club	<i>Rumex crispus subsp. crispus</i>	flowering plant	Curled Dock	Elsenham M NW	TL5425	1	1997
Essex Field Club	<i>Rumex crispus subsp. crispus</i>	flowering plant	Curled Dock	Elsenham, general	TL5525	1	1988
Essex Field Club	<i>Rumex crispus subsp. crispus</i>	flowering plant	Curled Dock	Henham P SE	TL5528	1	1996
Essex Field Club	<i>Rumex crispus subsp. crispus</i>	flowering plant	Curled Dock	Henham N NE	TL5527	1	1997

Essex Field Club	<i>Rumex crispus subsp. crispus</i>	flowering plant	Curled Dock	Broxted, Henham and Chickney incl: Hawland Wood T NW	TL5627	1	2002
Essex Field Club	<i>Rumex crispus subsp. crispus</i>	flowering plant	Curled Dock	Henham, Elsenham and Broxted	TL5526	1	1998
Essex Field Club	<i>Rumex crispus subsp. crispus</i>	flowering plant	Curled Dock	Elsenham	TL5326	1	1996
Essex Field Club	<i>Rumex crispus subsp. crispus</i>	flowering plant	Curled Dock	Henham and Elsenham	TL5327	1	1996
Essex Field Club	<i>Rumex crispus subsp. crispus</i>	flowering plant	Curled Dock	Henham & Elsenham	TL5426	1	1998
Essex Field Club	<i>Rumex crispus subsp. crispus</i>	flowering plant	Curled Dock	Broxted T SW	TL5626	1	1998
Essex Field Club	<i>Rumex crispus subsp. crispus</i>	flowering plant	Curled Dock	Henham N NW	TL5427	1	1997
Essex Field Club	<i>Rumex obtusifolius</i>	flowering plant	Broad-leaved Dock	Henham N NE	TL5527	1	1997
Essex Field Club	<i>Rumex obtusifolius</i>	flowering plant	Broad-leaved Dock	Broxted, Henham and Chickney incl: Hawland Wood T NW	TL5627	1	2002
Essex Field Club	<i>Rumex obtusifolius</i>	flowering plant	Broad-leaved Dock	Henham, Elsenham and Broxted	TL5526	1	1998
Essex Field Club	<i>Rumex obtusifolius</i>	flowering plant	Broad-leaved Dock	Elsenham	TL5326	1	1996
Essex Field Club	<i>Rumex obtusifolius</i>	flowering plant	Broad-leaved Dock	Henham and Elsenham	TL5327	1	1996
Essex Field Club	<i>Rumex obtusifolius</i>	flowering plant	Broad-leaved Dock	Henham & Elsenham	TL5426	1	1998
Essex Field Club	<i>Rumex obtusifolius</i>	flowering plant	Broad-leaved Dock	Elsenham,[Eastend Wood]	TL5525	1	1994
Essex Field Club	<i>Rumex obtusifolius</i>	flowering plant	Broad-leaved Dock	Elsenham H NE	TL5325	1	1997
Essex Field Club	<i>Rumex obtusifolius</i>	flowering plant	Broad-leaved Dock	Elsenham M NW	TL5425	1	1997
Essex Field Club	<i>Rumex obtusifolius</i>	flowering plant	Broad-leaved Dock	Fuller's End Elsenham	TL5325	1	1999
Essex Field Club	<i>Rumex obtusifolius</i>	flowering plant	Broad-leaved Dock	Elsenham, general	TL5525	1	1990
Essex Field Club	<i>Rumex obtusifolius</i>	flowering plant	Broad-leaved Dock	Henham P SE	TL5528	1	1996
Essex Field Club	<i>Rumex obtusifolius</i>	flowering plant	Broad-leaved Dock	Henham P SW	TL5428	1	1996
Essex Field Club	<i>Rumex obtusifolius</i>	flowering plant	Broad-leaved Dock	Henham	TL5428	1	1996
Essex Field Club	<i>Rumex obtusifolius</i>	flowering plant	Broad-leaved Dock	Henham N NW	TL5427	1	1997
Essex Field Club	<i>Rumex obtusifolius</i>	flowering plant	Broad-leaved Dock	Broxted T SW	TL5626	1	1998
Essex Field Club	<i>Rumex obtusifolius</i>	flowering plant	Broad-leaved Dock	Broxted, Pledgden Wood SSSI only	TL559263	1	1998
Essex Field Club	<i>Rumex sanguineus</i>	flowering plant	Wood Dock	Elsenham H NE	TL5325	1	1997
Essex Field Club	<i>Rumex sanguineus</i>	flowering plant	Wood Dock	Elsenham M NW	TL5425	1	1997
Essex Field Club	<i>Rumex sanguineus</i>	flowering plant	Wood Dock	Fuller's End Elsenham	TL5325	1	1999
Essex Field Club	<i>Rumex sanguineus</i>	flowering plant	Wood Dock	Elsenham, general	TL5525	1	1988
Essex Field Club	<i>Rumex sanguineus</i>	flowering plant	Wood Dock	Henham N NE	TL5527	1	1997

Essex Field Club	<i>Rumex sanguineus</i>	flowering plant	Wood Dock	Broxted, Henham and Chickney incl: Hawland Wood T NW	TL5627	1	2002
Essex Field Club	<i>Rumex sanguineus</i>	flowering plant	Wood Dock	Henham, Elsenham and Broxted	TL5526	1	1998
Essex Field Club	<i>Rumex sanguineus</i>	flowering plant	Wood Dock	Broxted, Pledgden Wood SSSI only	TL559263	1	1998
Essex Field Club	<i>Rumex sanguineus</i>	flowering plant	Wood Dock	Henham P SE	TL5528	1	1996
Essex Field Club	<i>Rumex sanguineus</i>	flowering plant	Wood Dock	Henham P SW	TL5428	1	1996
Essex Field Club	<i>Rumex sanguineus</i> <i>var. viridis</i>	flowering plant	Wood Dock	Henham	TL5428	1	1996
Essex Field Club	<i>Rumex sanguineus</i> <i>var. viridis</i>	flowering plant	Wood Dock	Elsenham	TL5326	1	1996
Essex Field Club	<i>Rumex sanguineus</i> <i>var. viridis</i>	flowering plant	Wood Dock	Henham and Elsenham	TL5327	1	1996
Essex Field Club	<i>Rumex sanguineus</i> <i>var. viridis</i>	flowering plant	Wood Dock	Henham & Elsenham	TL5426	1	1998
Essex Field Club	<i>Rumex sanguineus</i> <i>var. viridis</i>	flowering plant	Wood Dock	Elsenham, general	TL5525	1	2007
Essex Field Club	<i>Rumex sanguineus</i> <i>var. viridis</i>	flowering plant	Wood Dock	Broxted T SW	TL5626	1	1998
Essex Field Club	<i>Rumex sanguineus</i> <i>var. viridis</i>	flowering plant	Wood Dock	Henham N NW	TL5427	1	1997
Essex Field Club	<i>Ruscus aculeatus</i>	flowering plant	Butcher's-broom	Henham	TL5428	1	1996
Essex Field Club	<i>Ruscus aculeatus</i>	flowering plant	Butcher's-broom	Henham P SW	TL5428	1	1996
Essex Field Club	<i>Rusina ferruginea</i>	insect - moth	Brown Rustic	Henham	TL5327	1	1951
Essex Field Club	<i>Rusina ferruginea</i>	insect - moth	Brown Rustic	Pledgdon Green	TL562268	1	2021
Essex Field Club	<i>Rutpela maculata</i>	insect - beetle (Coleoptera)		Elsenham Old Sand Pit, south	TL5426	1	2008
Essex Field Club	<i>Sagina filicaulis</i>	flowering plant	Upright Pearlwort	Henham N NE	TL5527	1	1997
Essex Field Club	<i>Sagina procumbens</i>	flowering plant	Procumbent Pearlwort	Henham, Elsenham and Broxted	TL5526	1	1998
Essex Field Club	<i>Sagina procumbens</i>	flowering plant	Procumbent Pearlwort	Elsenham	TL5326	1	1996
Essex Field Club	<i>Sagina procumbens</i>	flowering plant	Procumbent Pearlwort	Henham & Elsenham	TL5426	1	1998
Essex Field Club	<i>Sagina procumbens</i>	flowering plant	Procumbent Pearlwort	Broxted T SW	TL5626	1	2001
Essex Field Club	<i>Sagina procumbens</i>	flowering plant	Procumbent Pearlwort	Henham P SW	TL5428	1	1996
Essex Field Club	<i>Sagina procumbens</i>	flowering plant	Procumbent Pearlwort	Henham P SE	TL5528	1	1996
Essex Field Club	<i>Sagina procumbens</i>	flowering plant	Procumbent Pearlwort	Elsenham H NE	TL5325	1	1997
Essex Field Club	<i>Sagina procumbens</i>	flowering plant	Procumbent Pearlwort	Elsenham M NW	TL5425	1	1999
Essex Field Club	<i>Sagina procumbens</i>	flowering plant	Procumbent Pearlwort	Henham	TL5428	1	1996
Essex Field Club	<i>Sagina procumbens</i>	flowering plant	Procumbent Pearlwort	Henham and Elsenham	TL5327	1	2000
Essex Field Club	<i>Salix alba</i>	flowering plant	White Willow	Broxted T SW	TL5626	1	2001
Essex Field Club	<i>Salix alba</i>	flowering plant	White Willow	Henham and Elsenham	TL5327	1	1996

Essex Field Club	<i>Salix alba</i>	flowering plant	White Willow	Henham N NW	TL5427	1	1997
Essex Field Club	<i>Salix alba</i>	flowering plant	White Willow	Henham P SW	TL5428	1	1996
Essex Field Club	<i>Salix alba</i>	flowering plant	White Willow	Henham	TL5428	1	1996
Essex Field Club	<i>Salix alba</i>	flowering plant	White Willow	Elsenham M NW	TL5425	1	1999
Essex Field Club	<i>Salix alba var. vitellina</i>	flowering plant		Henham P SE	TL5528	1	1996
Essex Field Club	<i>Salix caprea</i>	flowering plant	Goat Willow	Fuller's End Elsenham	TL5325	1	1999
Essex Field Club	<i>Salix caprea</i>	flowering plant	Goat Willow	Henham P SE	TL5528	1	1996
Essex Field Club	<i>Salix caprea subsp. caprea</i>	flowering plant	Goat Willow	Henham, Elsenham and Broxted	TL5526	1	1998
Essex Field Club	<i>Salix caprea subsp. caprea</i>	flowering plant	Goat Willow	Elsenham	TL5326	1	1996
Essex Field Club	<i>Salix caprea subsp. caprea</i>	flowering plant	Goat Willow	Henham and Elsenham	TL5327	1	1996
Essex Field Club	<i>Salix caprea subsp. caprea</i>	flowering plant	Goat Willow	Elsenham, general	TL5525	1	1988
Essex Field Club	<i>Salix caprea subsp. caprea</i>	flowering plant	Goat Willow	Broxted, Pledgden Wood SSSI only	TL559263	1	1998
Essex Field Club	<i>Salix caprea subsp. caprea</i>	flowering plant	Goat Willow	Broxted, Henham and Chickney incl: Hawland Wood T NW	TL5627	1	2002
Essex Field Club	<i>Salix cinerea</i>	flowering plant	Grey Willow	Henham P SE	TL5528	1	1996
Essex Field Club	<i>Salix cinerea</i>	flowering plant	Grey Willow	Fuller's End Elsenham	TL5325	1	1999
Essex Field Club	<i>Salix cinerea</i>	flowering plant	Grey Willow	Elsenham, general	TL5525	1	1999
Essex Field Club	<i>Salix cinerea subsp. cinerea</i>	flowering plant	Grey Willow	Elsenham M NW	TL5425	1	1997
Essex Field Club	<i>Salix cinerea subsp. cinerea</i>	flowering plant	Grey Willow	Henham, Elsenham and Broxted	TL5526	2	1998
Essex Field Club	<i>Salix cinerea subsp. cinerea</i>	flowering plant	Grey Willow	Henham P SW	TL5428	1	1996
Essex Field Club	<i>Salix cinerea subsp. cinerea</i>	flowering plant	Grey Willow	Henham	TL5428	1	1996
Essex Field Club	<i>Salix cinerea subsp. oleifolia</i>	flowering plant	Rusty Willow	Broxted, Henham and Chickney incl: Hawland Wood T NW	TL5627	1	2002
Essex Field Club	<i>Salix cinerea subsp. oleifolia</i>	flowering plant	Rusty Willow	Henham N NW	TL5427	1	1997
Essex Field Club	<i>Salix cinerea subsp. oleifolia</i>	flowering plant	Rusty Willow	Broxted T SW	TL5626	1	1998
Essex Field Club	<i>Salix cinerea subsp. oleifolia</i>	flowering plant	Rusty Willow	Henham	TL5428	1	1996
Essex Field Club	<i>Salix cinerea subsp. oleifolia</i>	flowering plant	Rusty Willow	Elsenham	TL5326	1	1996

Essex Field Club	<i>Salix cinerea</i> subsp. <i>oleifolia</i>	flowering plant	Rusty Willow	Henham and Elsenham	TL5327	1	1996
Essex Field Club	<i>Salix cinerea</i> subsp. <i>oleifolia</i>	flowering plant	Rusty Willow	Henham & Elsenham	TL5426	1	1998
Essex Field Club	<i>Salix cinerea</i> subsp. <i>oleifolia</i>	flowering plant	Rusty Willow	Elsenham H NE	TL5325	1	1999
Essex Field Club	<i>Salix triandra</i>	flowering plant	Almond Willow	Henham & Elsenham	TL5426	1	1998
Essex Field Club	<i>Salix viminalis</i>	flowering plant	Osier	Henham & Elsenham, Cat's Lane	TL5426	1	1993
Essex Field Club	<i>Salix viminalis</i>	flowering plant	Osier	Henham N NW	TL5427	1	1997
Essex Field Club	<i>Salix viminalis</i>	flowering plant	Osier	Henham P SW	TL5428	1	1996
Essex Field Club	<i>Salix viminalis</i>	flowering plant	Osier	Henham	TL5428	1	1996
Essex Field Club	<i>Salix x fragilis</i>	flowering plant	Hybrid Crack-willow (S. <i>euxina</i> x <i>alba</i>)	Elsenham H NE	TL5325	1	1997
Essex Field Club	<i>Salix x fragilis sens. lat.</i>	flowering plant	Hybrid Crack-willow	Henham	TL5428	1	1996
Essex Field Club	<i>Salix x fragilis sens. lat.</i>	flowering plant	Hybrid Crack-willow	Henham N NW	TL5427	1	1997
Essex Field Club	<i>Salix x fragilis sens. lat.</i>	flowering plant	Hybrid Crack-willow	Henham P SW	TL5428	1	1996
Essex Field Club	<i>Salix x fragilis sens. lat.</i>	flowering plant	Hybrid Crack-willow	Henham and Elsenham	TL5327	1	1996
Essex Field Club	<i>Salix x fragilis sens. lat.</i>	flowering plant	Hybrid Crack-willow	Henham & Elsenham	TL5426	1	1998
Essex Field Club	<i>Salix x fragilis sens. lat.</i>	flowering plant	Hybrid Crack-willow	Elsenham H NE	TL5325	1	1997
Essex Field Club	<i>Salix x fragilis sens. lat.</i>	flowering plant	Hybrid Crack-willow	Elsenham M NW	TL5425	1	1997
Essex Field Club	<i>Salix x reichardtii</i>	flowering plant	S. <i>caprea</i> x <i>cinerea</i>	Broxted, Henham and Chickney incl: Hawland Wood T NW	TL5627	1	2002
Essex Field Club	<i>Salix x reichardtii</i>	flowering plant	S. <i>caprea</i> x <i>cinerea</i>	Elsenham	TL5326	1	1996
Essex Field Club	<i>Salix x reichardtii</i>	flowering plant	S. <i>caprea</i> x <i>cinerea</i>	Henham P SW	TL5428	1	1996
Essex Field Club	<i>Salix x reichardtii</i>	flowering plant	S. <i>caprea</i> x <i>cinerea</i>	Henham	TL5428	1	1996
Essex Field Club	<i>Salix x reichardtii</i>	flowering plant	S. <i>caprea</i> x <i>cinerea</i>	Henham N NW	TL5427	1	1997
Essex Field Club	<i>Salix x reichardtii</i>	flowering plant	S. <i>caprea</i> x <i>cinerea</i>	Elsenham H NE	TL5325	1	1997
Essex Field Club	<i>Salix x reichardtii</i>	flowering plant	S. <i>caprea</i> x <i>cinerea</i>	Elsenham M NW	TL5425	1	1997
Essex Field Club	<i>Salix x reichardtii</i>	flowering plant	S. <i>caprea</i> x <i>cinerea</i>	Fuller's End Elsenham	TL5325	2	1999
Essex Field Club	<i>Salix x reichardtii</i>	flowering plant	S. <i>caprea</i> x <i>cinerea</i>	Elsenham, general	TL5525	1	1988
Essex Field Club	<i>Salix x reichardtii</i>	flowering plant	S. <i>caprea</i> x <i>cinerea</i>	Broxted T SW	TL5626	1	2001
Essex Field Club	<i>Salix x sepulcralis</i>	flowering plant	S. <i>alba</i> x <i>babylonica</i>	Henham P SW	TL5428	1	1996
Essex Field Club	<i>Salix x sepulcralis</i>	flowering plant	S. <i>alba</i> x <i>babylonica</i>	Henham	TL5428	1	1996
Essex Field Club	<i>Salix x smithiana</i>	flowering plant	S. <i>viminalis</i> x <i>caprea</i>	Henham N NW	TL5427	1	1997
Essex Field Club	<i>Sambucus nigra</i>	flowering plant	Elder	Broxted T SW	TL5626	1	1998
Essex Field Club	<i>Sambucus nigra</i>	flowering plant	Elder	Broxted, Pledgden Wood SSSI only	TL559263	1	1998
Essex Field Club	<i>Sambucus nigra</i>	flowering plant	Elder	Henham N NW	TL5427	1	1997
Essex Field Club	<i>Sambucus nigra</i>	flowering plant	Elder	Broxted, Henham and Chickney incl: Hawland Wood T NW	TL5627	1	2002

Essex Field Club	<i>Sambucus nigra</i>	flowering plant	Elder	Henham N NE	TL5527	1	1997
Essex Field Club	<i>Sambucus nigra</i>	flowering plant	Elder	Henham, Elsenham and Broxted	TL5526	1	1998
Essex Field Club	<i>Sambucus nigra</i>	flowering plant	Elder	Elsenham	TL5326	1	1996
Essex Field Club	<i>Sambucus nigra</i>	flowering plant	Elder	Henham and Elsenham	TL5327	1	1996
Essex Field Club	<i>Sambucus nigra</i>	flowering plant	Elder	Henham & Elsenham, Cat's Lane	TL5426	1	1993
Essex Field Club	<i>Sambucus nigra</i>	flowering plant	Elder	Fuller's End Elsenham	TL5325	1	1999
Essex Field Club	<i>Sambucus nigra</i>	flowering plant	Elder	Elsenham H NE	TL5325	1	1997
Essex Field Club	<i>Sambucus nigra</i>	flowering plant	Elder	Elsenham M NW	TL5425	1	1997
Essex Field Club	<i>Sambucus nigra</i>	flowering plant	Elder	Elsenham, general	TL5525	1	1988
Essex Field Club	<i>Sambucus nigra</i>	flowering plant	Elder	Henham P SE	TL5528	1	1996
Essex Field Club	<i>Sambucus nigra</i>	flowering plant	Elder	Henham P SW	TL5428	1	1996
Essex Field Club	<i>Sambucus nigra</i>	flowering plant	Elder	Henham	TL5428	1	1996
Essex Field Club	<i>Sanicula europaea</i>	flowering plant	Sanicle	Broxted, Henham and Chickney incl: Hawland Wood T NW	TL5627	1	2002
Essex Field Club	<i>Sanicula europaea</i>	flowering plant	Sanicle	Elsenham	TL5326	1	1996
Essex Field Club	<i>Sanicula europaea</i>	flowering plant	Sanicle	Elsenham, general	TL5525	1	1990
Essex Field Club	<i>Saponaria officinalis</i>	flowering plant	Soapwort	Henham N NW	TL5427	1	1997
Essex Field Club	<i>Sarcophaga pumila</i>	insect - true fly (Diptera)		Elsenham Old Sand Pit, north	TL543270	1	2008
Essex Field Club	<i>Saturnia pavonia</i>	insect - moth	Emperor Moth	Pledgdon Green	TL562268	1	2022
Essex Field Club	<i>Scaptomyza pallida</i>	insect - true fly (Diptera)		Elsenham Old Sand Pit, north	TL543270	1	2008
Essex Field Club	<i>Schedonorus arundinaceus</i>	flowering plant	Tall Fescue	Broxted T SW	TL5626	1	1998
Essex Field Club	<i>Schedonorus arundinaceus</i>	flowering plant	Tall Fescue	Elsenham,[Eastend Wood]	TL5525	1	1994
Essex Field Club	<i>Schedonorus arundinaceus</i>	flowering plant	Tall Fescue	Elsenham H NE	TL5325	1	1997
Essex Field Club	<i>Schedonorus arundinaceus</i>	flowering plant	Tall Fescue	Elsenham, general	TL5525	2	2007
Essex Field Club	<i>Schedonorus arundinaceus</i>	flowering plant	Tall Fescue	Henham P SE	TL5528	1	1996
Essex Field Club	<i>Schedonorus arundinaceus</i>	flowering plant	Tall Fescue	Henham P SW	TL5428	1	1996
Essex Field Club	<i>Schedonorus arundinaceus</i>	flowering plant	Tall Fescue	Henham	TL5428	1	1996
Essex Field Club	<i>Schedonorus arundinaceus</i>	flowering plant	Tall Fescue	Henham N NW	TL5427	1	1997
Essex Field Club	<i>Schedonorus arundinaceus</i>	flowering plant	Tall Fescue	Henham and Elsenham	TL5327	1	1996

Essex Field Club	<i>Schedonorus giganteus</i>	flowering plant	Giant Fescue	Fuller's End Elsenham	TL5325	1	1999
Essex Field Club	<i>Schedonorus giganteus</i>	flowering plant	Giant Fescue	Elsenham, general	TL5525	1	1988
Essex Field Club	<i>Schedonorus giganteus</i>	flowering plant	Giant Fescue	Elsenham	TL5326	1	1996
Essex Field Club	<i>Schedonorus giganteus</i>	flowering plant	Giant Fescue	Henham and Elsenham	TL5327	1	1996
Essex Field Club	<i>Schedonorus pratensis</i>	flowering plant	Meadow Fescue	Henham, Pledgdon Green T SW	TL5626	1	2002
Essex Field Club	<i>Schedonorus pratensis</i>	flowering plant	Meadow Fescue	Henham P SW	TL5428	1	1996
Essex Field Club	<i>Sciapus platypterus</i>	insect - true fly (Diptera)		Elsenham Old Sand Pit, south	TL5426	1	2008
Essex Field Club	<i>Sciurus carolinensis</i>	terrestrial mammal	Grey Squirrel	TL549256	TL549256	4	1997
Essex Field Club	<i>Sciurus carolinensis</i>	terrestrial mammal	Grey Squirrel	TL543285	TL543285	3	1997
Essex Field Club	<i>Sciurus carolinensis</i>	terrestrial mammal	Grey Squirrel	TL551273	TL551273	4	1997
Essex Field Club	<i>Sciurus carolinensis</i>	terrestrial mammal	Grey Squirrel	TL532278	TL532278	3	1997
Essex Field Club	<i>Scleropodium cespitans</i>	moss	Tufted Feather-moss	Elsenham, churchyard	TL542259	1	2000
Essex Field Club	<i>Scoparia ambigualis</i>	insect - moth	a moth	Pledgdon Green	TL562269	1	2020
Essex Field Club	<i>Scoparia subfusca</i>	insect - moth	a moth	Pledgdon Green	TL562268	2	2022
Essex Field Club	<i>Scopula imitaria</i>	insect - moth	Small Blood-vein	Pledgdon Green	TL562269	1	2019
Essex Field Club	<i>Scorzoneroides autumnalis</i>	flowering plant	Autumn Hawkbit	Elsenham H NE	TL5325	1	1997
Essex Field Club	<i>Scorzoneroides autumnalis</i>	flowering plant	Autumn Hawkbit	Elsenham M NW	TL5425	1	1997
Essex Field Club	<i>Scorzoneroides autumnalis</i>	flowering plant	Autumn Hawkbit	Fuller's End Elsenham	TL5325	1	1999
Essex Field Club	<i>Scorzoneroides autumnalis</i>	flowering plant	Autumn Hawkbit	Henham N NW	TL5427	1	1997
Essex Field Club	<i>Scorzoneroides autumnalis</i>	flowering plant	Autumn Hawkbit	Henham P SE	TL5528	1	1996
Essex Field Club	<i>Scorzoneroides autumnalis</i>	flowering plant	Autumn Hawkbit	Henham P SW	TL5428	1	1996
Essex Field Club	<i>Scorzoneroides autumnalis</i>	flowering plant	Autumn Hawkbit	Elsenham, general	TL5525	1	1999
Essex Field Club	<i>Scorzoneroides autumnalis</i>	flowering plant	Autumn Hawkbit	Henham N NE	TL5527	1	1997
Essex Field Club	<i>Scorzoneroides autumnalis</i>	flowering plant	Autumn Hawkbit	Broxted T SW	TL5626	1	2001
Essex Field Club	<i>Scorzoneroides autumnalis</i>	flowering plant	Autumn Hawkbit	Henham, Elsenham and Broxted	TL5526	1	1998

Essex Field Club	<i>Scorzoneroides autumnalis</i>	flowering plant	Autumn Hawkbit	Elsenham	TL5326	1	1996
Essex Field Club	<i>Scorzoneroides autumnalis</i>	flowering plant	Autumn Hawkbit	Henham and Elsenham	TL5327	1	1996
Essex Field Club	<i>Scorzoneroides autumnalis</i>	flowering plant	Autumn Hawkbit	Henham	TL5428	1	1996
Essex Field Club	<i>Scotopteryx chenopodiata</i>	insect - moth	Shaded Broad-bar	Pledgdon Green	TL562269	1	2020
Essex Field Club	<i>Scrophularia auriculata</i>	flowering plant	Water Figwort	Henham P SE	TL5528	1	1996
Essex Field Club	<i>Scrophularia auriculata</i>	flowering plant	Water Figwort	Elsenham H NE	TL5325	1	1997
Essex Field Club	<i>Scrophularia auriculata</i>	flowering plant	Water Figwort	Elsenham M NW	TL5425	1	1997
Essex Field Club	<i>Scrophularia auriculata</i>	flowering plant	Water Figwort	Fuller's End Elsenham	TL5325	1	1999
Essex Field Club	<i>Scrophularia auriculata</i>	flowering plant	Water Figwort	Elsenham, general	TL5525	1	1999
Essex Field Club	<i>Scrophularia auriculata</i>	flowering plant	Water Figwort	Broxted T SW	TL5626	1	2001
Essex Field Club	<i>Scrophularia auriculata</i>	flowering plant	Water Figwort	Henham N NE	TL5527	1	1997
Essex Field Club	<i>Scrophularia auriculata</i>	flowering plant	Water Figwort	Broxted, Henham and Chickney incl: Hawland Wood T NW	TL5627	1	2002
Essex Field Club	<i>Scrophularia auriculata</i>	flowering plant	Water Figwort	Elsenham	TL5326	1	1996
Essex Field Club	<i>Scrophularia auriculata</i>	flowering plant	Water Figwort	Henham and Elsenham	TL5327	1	1996
Essex Field Club	<i>Scrophularia auriculata</i>	flowering plant	Water Figwort	Henham & Elsenham, Cat's Lane	TL5426	1	1993
Essex Field Club	<i>Scrophularia nodosa</i>	flowering plant	Common Figwort	Henham, Elsenham and Broxted	TL5526	1	1998
Essex Field Club	<i>Scrophularia nodosa</i>	flowering plant	Common Figwort	Broxted, Henham and Chickney incl: Hawland Wood T NW	TL5627	1	2002
Essex Field Club	<i>Scrophularia nodosa</i>	flowering plant	Common Figwort	Elsenham, general	TL5525	1	1990
Essex Field Club	<i>Sedum acre</i>	flowering plant	Biting Stonecrop	Henham P SW	TL5428	1	1996
Essex Field Club	<i>Sedum acre</i>	flowering plant	Biting Stonecrop	Henham	TL5428	1	1996
Essex Field Club	<i>Sedum acre</i>	flowering plant	Biting Stonecrop	Fuller's End Elsenham	TL5325	1	1999
Essex Field Club	<i>Sedum album</i>	flowering plant	White Stonecrop	Henham N NW	TL5427	1	1997
Essex Field Club	<i>Sedum album</i>	flowering plant	White Stonecrop	Elsenham	TL5326	1	1996
Essex Field Club	<i>Sedum rupestre</i>	flowering plant	Reflexed Stonecrop	Henham N NW	TL5427	1	1997
Essex Field Club	<i>Sedum rupestre</i>	flowering plant	Reflexed Stonecrop	Henham P SW	TL5428	1	1996
Essex Field Club	<i>Sedum rupestre</i>	flowering plant	Reflexed Stonecrop	Henham	TL5428	1	1996
Essex Field Club	<i>Sedum rupestre</i>	flowering plant	Reflexed Stonecrop	Henham and Elsenham	TL5327	1	2000
Essex Field Club	<i>Selenia tetralunaria</i>	insect - moth	Purple Thorn	Pledgdon Green	TL562268	1	2019
Essex Field Club	<i>Sempervivum tectorum</i>	flowering plant	House-leek	Henham P SW	TL5428	1	1996
Essex Field Club	<i>Sempervivum tectorum</i>	flowering plant	House-leek	Henham	TL5428	1	1996
Essex Field Club	<i>Senecio erucifolius</i>	flowering plant	Hoary Ragwort	Henham P SW	TL5428	1	1996
Essex Field Club	<i>Senecio erucifolius</i>	flowering plant	Hoary Ragwort	Henham	TL5428	1	1996
Essex Field Club	<i>Senecio erucifolius</i>	flowering plant	Hoary Ragwort	Elsenham, general	TL5525	1	1990

Essex Field Club	<i>Senecio erucifolius</i>	flowering plant	Hoary Ragwort	Henham, Elsenham and Broxted	TL5526	1	1998
Essex Field Club	<i>Senecio erucifolius</i>	flowering plant	Hoary Ragwort	Elsenham	TL5326	1	1996
Essex Field Club	<i>Senecio erucifolius</i>	flowering plant	Hoary Ragwort	Henham and Elsenham	TL5327	1	1996
Essex Field Club	<i>Senecio erucifolius</i>	flowering plant	Hoary Ragwort	Henham & Elsenham	TL5426	1	1998
Essex Field Club	<i>Senecio erucifolius</i>	flowering plant	Hoary Ragwort	Henham N NW	TL5427	1	1997
Essex Field Club	<i>Senecio erucifolius</i>	flowering plant	Hoary Ragwort	Broxted T SW	TL5626	1	2001
Essex Field Club	<i>Senecio erucifolius</i>	flowering plant	Hoary Ragwort	Broxted, Henham and Chickney incl: Hawland Wood T NW	TL5627	1	2002
Essex Field Club	<i>Senecio jacobaea</i>	flowering plant	Common Ragwort	Broxted T SW	TL5626	1	1998
Essex Field Club	<i>Senecio jacobaea</i>	flowering plant	Common Ragwort	Henham N NE	TL5527	1	1997
Essex Field Club	<i>Senecio jacobaea</i>	flowering plant	Common Ragwort	Henham P SE	TL5528	1	1996
Essex Field Club	<i>Senecio jacobaea</i>	flowering plant	Common Ragwort	Henham P SW	TL5428	1	1996
Essex Field Club	<i>Senecio jacobaea</i>	flowering plant	Common Ragwort	Henham	TL5428	1	1996
Essex Field Club	<i>Senecio jacobaea</i>	flowering plant	Common Ragwort	Elsenham H NE	TL5325	1	1997
Essex Field Club	<i>Senecio jacobaea</i>	flowering plant	Common Ragwort	Elsenham M NW	TL5425	1	1997
Essex Field Club	<i>Senecio jacobaea</i>	flowering plant	Common Ragwort	Fuller's End Elsenham	TL5325	1	1999
Essex Field Club	<i>Senecio jacobaea</i>	flowering plant	Common Ragwort	Elsenham, general	TL5525	1	1988
Essex Field Club	<i>Senecio jacobaea</i>	flowering plant	Common Ragwort	Henham N NW	TL5427	1	1997
Essex Field Club	<i>Senecio jacobaea</i>	flowering plant	Common Ragwort	Elsenham	TL5326	1	1996
Essex Field Club	<i>Senecio jacobaea</i>	flowering plant	Common Ragwort	Henham and Elsenham	TL5327	1	1996
Essex Field Club	<i>Senecio jacobaea</i>	flowering plant	Common Ragwort	Henham & Elsenham	TL5426	1	1998
Essex Field Club	<i>Senecio jacobaea</i>	flowering plant	Common Ragwort	Green Street Elsenham	TL549254	1	2019
Essex Field Club	<i>Senecio squalidus</i>	flowering plant	Oxford Ragwort	Henham and Elsenham	TL5327	1	1996
Essex Field Club	<i>Senecio squalidus</i>	flowering plant	Oxford Ragwort	Elsenham,[Eastend Wood]	TL5525	1	1994
Essex Field Club	<i>Senecio squalidus</i>	flowering plant	Oxford Ragwort	Elsenham, general	TL5525	1	1990
Essex Field Club	<i>Senecio viscosus</i>	flowering plant	Sticky Groundsel	Henham N NE	TL5527	1	1997
Essex Field Club	<i>Senecio viscosus</i>	flowering plant	Sticky Groundsel	Henham and Elsenham	TL5327	1	1996
Essex Field Club	<i>Senecio viscosus</i>	flowering plant	Sticky Groundsel	Henham & Elsenham, Cat's Lane	TL5426	1	1993
Essex Field Club	<i>Senecio vulgaris</i>	flowering plant	Groundsel	Henham, Elsenham and Broxted	TL5526	1	1998
Essex Field Club	<i>Senecio vulgaris</i>	flowering plant	Groundsel	Elsenham	TL5326	1	1996
Essex Field Club	<i>Senecio vulgaris</i>	flowering plant	Groundsel	Henham and Elsenham	TL5327	1	1996
Essex Field Club	<i>Senecio vulgaris</i>	flowering plant	Groundsel	Henham & Elsenham, Cat's Lane	TL5426	1	1993
Essex Field Club	<i>Senecio vulgaris</i>	flowering plant	Groundsel	Elsenham, general	TL5525	1	1990
Essex Field Club	<i>Senecio vulgaris</i>	flowering plant	Groundsel	Broxted T SW	TL5626	1	1998
Essex Field Club	<i>Senecio vulgaris</i>	flowering plant	Groundsel	Henham N NE	TL5527	1	1997
Essex Field Club	<i>Senecio vulgaris</i>	flowering plant	Groundsel	Broxted, Henham and Chickney incl: Hawland Wood T NW	TL5627	1	2002

Essex Field Club	<i>Senecio vulgaris</i>	flowering plant	Groundsel	Elsenham,[Eastend Wood]	TL5525	1	1994
Essex Field Club	<i>Senecio vulgaris</i>	flowering plant	Groundsel	Elsenham H NE	TL5325	1	1997
Essex Field Club	<i>Senecio vulgaris</i>	flowering plant	Groundsel	Elsenham M NW	TL5425	1	1997
Essex Field Club	<i>Senecio vulgaris</i>	flowering plant	Groundsel	Henham	TL5428	1	1996
Essex Field Club	<i>Senecio vulgaris</i>	flowering plant	Groundsel	Henham N NW	TL5427	1	1997
Essex Field Club	<i>Senecio vulgaris</i>	flowering plant	Groundsel	Henham P SE	TL5528	1	1996
Essex Field Club	<i>Senecio vulgaris</i>	flowering plant	Groundsel	Henham P SW	TL5428	1	1996
Essex Field Club	<i>Sepsis cynipsea</i>	insect - true fly (Diptera)		Elsenham Old Sand Pit, north	TL543270	2	2008
Essex Field Club	<i>Sepsis cynipsea</i>	insect - true fly (Diptera)		Elsenham Old Sand Pit, south	TL5426	1	2008
Essex Field Club	<i>Sepsis punctum</i>	insect - true fly (Diptera)		Elsenham Old Sand Pit, north	TL543270	1	2008
Essex Field Club	<i>Sherardia arvensis</i>	flowering plant	Field Madder	Henham N NW	TL5427	1	1997
Essex Field Club	<i>Sicus ferrugineus</i>	insect - true fly (Diptera)		Elsenham Old Sand Pit, south	TL5426	1	2008
Essex Field Club	<i>Sicus ferrugineus</i>	insect - true fly (Diptera)		Elsenham Old Sand Pit, north	TL543270	2	2008
Essex Field Club	<i>Sideridis reticulata</i>	insect - moth	Bordered Gothic	Henham	TL5327	1	1951
Essex Field Club	<i>Silene dioica</i>	flowering plant	Red Champion	Broxted T SW	TL5626	1	1998
Essex Field Club	<i>Silene dioica</i>	flowering plant	Red Champion	Elsenham H NE	TL5325	1	1997
Essex Field Club	<i>Silene dioica</i>	flowering plant	Red Champion	Elsenham M NW	TL5425	1	1997
Essex Field Club	<i>Silene dioica</i>	flowering plant	Red Champion	Fuller's End Elsenham	TL5325	1	1999
Essex Field Club	<i>Silene dioica</i>	flowering plant	Red Champion	Elsenham, general	TL5525	1	1988
Essex Field Club	<i>Silene dioica</i>	flowering plant	Red Champion	Henham N NW	TL5427	1	1997
Essex Field Club	<i>Silene dioica</i>	flowering plant	Red Champion	Henham N NE	TL5527	1	1997
Essex Field Club	<i>Silene dioica</i>	flowering plant	Red Champion	Broxted, Henham and Chickney incl: Hawland Wood T NW	TL5627	1	2002
Essex Field Club	<i>Silene dioica</i>	flowering plant	Red Champion	Henham, Elsenham and Broxted	TL5526	1	1998
Essex Field Club	<i>Silene dioica</i>	flowering plant	Red Champion	Elsenham	TL5326	1	1996
Essex Field Club	<i>Silene dioica</i>	flowering plant	Red Champion	Henham and Elsenham	TL5327	1	1996
Essex Field Club	<i>Silene dioica</i>	flowering plant	Red Champion	Henham & Elsenham, Cat's Lane	TL5426	1	1993
Essex Field Club	<i>Silene dioica</i>	flowering plant	Red Champion	Henham P SE	TL5528	1	1996
Essex Field Club	<i>Silene dioica</i>	flowering plant	Red Champion	Henham P SW	TL5428	1	1996
Essex Field Club	<i>Silene dioica</i>	flowering plant	Red Champion	Henham	TL5428	1	1996
Essex Field Club	<i>Silene latifolia</i>	flowering plant	White Champion	Elsenham M NW	TL5425	1	1997
Essex Field Club	<i>Silene latifolia</i>	flowering plant	White Champion	Elsenham, general	TL5525	1	1990
Essex Field Club	<i>Silene latifolia</i>	flowering plant	White Champion	Henham N NW	TL5427	1	1997
Essex Field Club	<i>Silene latifolia</i>	flowering plant	White Champion	Henham N NE	TL5527	1	1997
Essex Field Club	<i>Silene latifolia</i>	flowering plant	White Champion	Elsenham	TL5326	1	1996

Essex Field Club	<i>Silene latifolia</i>	flowering plant	White Campion	Henham and Elsenham	TL5327	1	1996
Essex Field Club	<i>Silene latifolia</i>	flowering plant	White Campion	Henham & Elsenham	TL5426	1	1998
Essex Field Club	<i>Silene vulgaris</i>	flowering plant	Bladder Campion	Elsenham, general	TL5525	1	2007
Essex Field Club	<i>Silene x hampeana</i>	flowering plant	Pink Campion (S. dioica x latifolia)	Henham N NW	TL5427	1	1997
Essex Field Club	<i>Silybum marianum</i>	flowering plant	Milk Thistle	Henham N NW	TL5427	1	1997
Essex Field Club	<i>Sinapis alba</i>	flowering plant	White Mustard	Henham P SE	TL5528	1	2008
Essex Field Club	<i>Sinapis alba</i>	flowering plant	White Mustard	Henham	TL5428	1	1996
Essex Field Club	<i>Sinapis alba</i>	flowering plant	White Mustard	Henham N NE	TL5527	1	1997
Essex Field Club	<i>Sinapis arvensis</i>	flowering plant	Charlock	Elsenham	TL5326	1	1996
Essex Field Club	<i>Sinapis arvensis</i>	flowering plant	Charlock	Henham & Elsenham	TL5426	1	1998
Essex Field Club	<i>Sinapis arvensis</i>	flowering plant	Charlock	Henham N NW	TL5427	1	1997
Essex Field Club	<i>Sinapis arvensis</i>	flowering plant	Charlock	Henham P SE	TL5528	1	1996
Essex Field Club	<i>Sinapis arvensis</i>	flowering plant	Charlock	Henham P SW	TL5428	1	1996
Essex Field Club	<i>Sinapis arvensis</i>	flowering plant	Charlock	Elsenham M NW	TL5425	1	1999
Essex Field Club	<i>Sinapis arvensis</i>	flowering plant	Charlock	Broxted T SW	TL5626	1	2001
Essex Field Club	<i>Sinapis arvensis</i>	flowering plant	Charlock	Henham N NE	TL5527	2	1997
Essex Field Club	<i>Sinapis arvensis</i>	flowering plant	Charlock	Elsenham, general	TL5525	1	1988
Essex Field Club	<i>Siphonella oscinina</i>	insect - true fly (Diptera)		Elsenham Old Sand Pit, north	TL543270	1	2008
Essex Field Club	<i>Sison amomum</i>	flowering plant	Stone Parsley	Henham N NW	TL5427	1	1997
Essex Field Club	<i>Sison amomum</i>	flowering plant	Stone Parsley	Elsenham, general	TL5525	1	1988
Essex Field Club	<i>Sison amomum</i>	flowering plant	Stone Parsley	Henham P SE	TL5528	1	2008
Essex Field Club	<i>Sisymbrium altissimum</i>	flowering plant	Tall Rocket	Henham & Elsenham, Cat's Lane	TL5426	1	1993
Essex Field Club	<i>Sisymbrium officinale</i>	flowering plant	Hedge Mustard	Henham N NE	TL5527	1	1997
Essex Field Club	<i>Sisymbrium officinale</i>	flowering plant	Hedge Mustard	Henham, Elsenham and Broxted	TL5526	1	1998
Essex Field Club	<i>Sisymbrium officinale</i>	flowering plant	Hedge Mustard	Elsenham	TL5326	1	1996
Essex Field Club	<i>Sisymbrium officinale</i>	flowering plant	Hedge Mustard	Henham and Elsenham	TL5327	1	1996
Essex Field Club	<i>Sisymbrium officinale</i>	flowering plant	Hedge Mustard	Henham & Elsenham, Cat's Lane	TL5426	1	1993
Essex Field Club	<i>Sisymbrium officinale</i>	flowering plant	Hedge Mustard	Henham P SW	TL5428	1	1996
Essex Field Club	<i>Sisymbrium officinale</i>	flowering plant	Hedge Mustard	Henham P SE	TL5528	1	1996
Essex Field Club	<i>Sisymbrium officinale</i>	flowering plant	Hedge Mustard	Henham	TL5428	1	1996
Essex Field Club	<i>Sisymbrium officinale</i>	flowering plant	Hedge Mustard	Broxted T SW	TL5626	1	2001
Essex Field Club	<i>Sisymbrium officinale</i>	flowering plant	Hedge Mustard	Elsenham,[Eastend Wood]	TL5525	1	1994
Essex Field Club	<i>Sisymbrium officinale</i>	flowering plant	Hedge Mustard	Elsenham H NE	TL5325	1	1997
Essex Field Club	<i>Sisymbrium officinale</i>	flowering plant	Hedge Mustard	Fuller's End Elsenham	TL5325	1	1999
Essex Field Club	<i>Sisymbrium officinale</i>	flowering plant	Hedge Mustard	Elsenham M NW	TL5425	1	1997
Essex Field Club	<i>Sisymbrium officinale</i>	flowering plant	Hedge Mustard	Elsenham, general	TL5525	1	1990
Essex Field Club	<i>Sisymbrium officinale</i>	flowering plant	Hedge Mustard	Henham N NW	TL5427	1	1997

Essex Field Club	<i>Sitona lineatus</i>	insect - beetle (Coleoptera)		Elsenham Old Sand Pit, north	TL543270	2	2008
Essex Birdwatching Society	<i>Sitta europaea</i>	bird	Nuthatch	Elsenham Hall, near Stansted Mountfitchett	TL5425	1	2022
Essex Birdwatching Society	<i>Sitta europaea</i>	bird	Nuthatch	Elsenham Golf Club	TL5426	1	2015
Essex Field Club	<i>Smerinthus ocellata</i>	insect - moth	Eyed Hawk-moth	Henham	TL5327	1	1951
Essex Field Club	<i>Smerinthus ocellata</i>	insect - moth	Eyed Hawk-moth	Pledgdon Green	TL562269	1	2021
Essex Field Club	<i>Solanum dulcamara</i>	flowering plant	Bittersweet	Henham N NW	TL5427	1	1997
Essex Field Club	<i>Solanum dulcamara</i>	flowering plant	Bittersweet	Henham P SW	TL5428	1	1996
Essex Field Club	<i>Solanum dulcamara</i>	flowering plant	Bittersweet	Henham P SE	TL5528	1	1996
Essex Field Club	<i>Solanum dulcamara</i>	flowering plant	Bittersweet	Henham	TL5428	1	1996
Essex Field Club	<i>Solanum dulcamara</i>	flowering plant	Bittersweet	Broxted T SW	TL5626	1	2001
Essex Field Club	<i>Solanum dulcamara</i>	flowering plant	Bittersweet	Broxted, Henham and Chickney incl: Hawland Wood T NW	TL5627	1	2002
Essex Field Club	<i>Solanum dulcamara</i>	flowering plant	Bittersweet	Henham N NE	TL5527	1	1997
Essex Field Club	<i>Solanum dulcamara</i>	flowering plant	Bittersweet	Elsenham	TL5326	1	1996
Essex Field Club	<i>Solanum dulcamara</i>	flowering plant	Bittersweet	Henham and Elsenham	TL5327	1	1996
Essex Field Club	<i>Solanum dulcamara</i>	flowering plant	Bittersweet	Fuller's End Elsenham	TL5325	1	1999
Essex Field Club	<i>Solanum dulcamara</i>	flowering plant	Bittersweet	Elsenham H NE	TL5325	1	1997
Essex Field Club	<i>Solanum dulcamara</i>	flowering plant	Bittersweet	Elsenham M NW	TL5425	1	1997
Essex Field Club	<i>Solanum dulcamara</i> var. <i>dulcamara</i>	flowering plant		Elsenham, general	TL5525	1	1988
Essex Field Club	<i>Solanum lycopersicum</i>	flowering plant	Tomato	Henham N NW	TL5427	1	1997
Essex Field Club	<i>Solanum nigrum</i>	flowering plant	Black Nightshade	Henham N NW	TL5427	1	1997
Essex Field Club	<i>Solanum nigrum</i>	flowering plant	Black Nightshade	Henham P SE	TL5528	1	1996
Essex Field Club	<i>Solanum nigrum</i>	flowering plant	Black Nightshade	Henham P SW	TL5428	1	1996
Essex Field Club	<i>Solanum nigrum</i>	flowering plant	Black Nightshade	Henham	TL5428	1	1996
Essex Field Club	<i>Solanum nigrum</i>	flowering plant	Black Nightshade	Henham N NE	TL5527	1	1997
Essex Field Club	<i>Solanum nigrum</i>	flowering plant	Black Nightshade	Elsenham	TL5326	1	1996
Essex Field Club	<i>Solanum tuberosum</i>	flowering plant	Potato	Henham N NW	TL5427	1	2002
Essex Field Club	<i>Solanum tuberosum</i>	flowering plant	Potato	Henham N NE	TL5527	1	1997
Essex Field Club	<i>Solanum tuberosum</i>	flowering plant	Potato	Elsenham	TL5326	1	1996
Essex Field Club	<i>Solanum tuberosum</i>	flowering plant	Potato	Broxted T SW	TL5626	1	2001
Essex Field Club	<i>Solidago canadensis</i>	flowering plant	Canadian Goldenrod	Elsenham	TL5326	1	1996
Essex Field Club	<i>Sonchus arvensis</i>	flowering plant	Perennial Sow-thistle	Elsenham H NE	TL5325	1	1997
Essex Field Club	<i>Sonchus arvensis</i>	flowering plant	Perennial Sow-thistle	Fuller's End Elsenham	TL5325	1	1999
Essex Field Club	<i>Sonchus arvensis</i>	flowering plant	Perennial Sow-thistle	Elsenham, general	TL5525	1	1988
Essex Field Club	<i>Sonchus arvensis</i>	flowering plant	Perennial Sow-thistle	Henham N NW	TL5427	1	1997
Essex Field Club	<i>Sonchus arvensis</i>	flowering plant	Perennial Sow-thistle	Broxted, Henham and Chickney incl: Hawland Wood T NW	TL5627	1	2002

Essex Field Club	<i>Sonchus arvensis</i>	flowering plant	Perennial Sow-thistle	Elsenham	TL5326	1	1996
Essex Field Club	<i>Sonchus arvensis</i>	flowering plant	Perennial Sow-thistle	Henham and Elsenham	TL5327	1	1996
Essex Field Club	<i>Sonchus arvensis</i>	flowering plant	Perennial Sow-thistle	Henham & Elsenham	TL5426	1	1998
Essex Field Club	<i>Sonchus arvensis</i>	flowering plant	Perennial Sow-thistle	Broxted T SW	TL5626	1	2001
Essex Field Club	<i>Sonchus arvensis</i>	flowering plant	Perennial Sow-thistle	Henham P SE	TL5528	1	1996
Essex Field Club	<i>Sonchus arvensis</i>	flowering plant	Perennial Sow-thistle	Henham P SW	TL5428	1	1996
Essex Field Club	<i>Sonchus arvensis</i>	flowering plant	Perennial Sow-thistle	Henham	TL5428	1	1996
Essex Field Club	<i>Sonchus asper</i>	flowering plant	Prickly Sow-thistle	Henham	TL5428	1	1996
Essex Field Club	<i>Sonchus asper</i>	flowering plant	Prickly Sow-thistle	Henham N NW	TL5427	1	1997
Essex Field Club	<i>Sonchus asper</i>	flowering plant	Prickly Sow-thistle	Henham P SE	TL5528	1	1996
Essex Field Club	<i>Sonchus asper</i>	flowering plant	Prickly Sow-thistle	Henham P SW	TL5428	1	1996
Essex Field Club	<i>Sonchus asper</i>	flowering plant	Prickly Sow-thistle	Elsenham, general	TL5525	1	1988
Essex Field Club	<i>Sonchus asper</i>	flowering plant	Prickly Sow-thistle	Fuller's End Elsenham	TL5325	1	1999
Essex Field Club	<i>Sonchus asper</i>	flowering plant	Prickly Sow-thistle	Elsenham H NE	TL5325	1	1997
Essex Field Club	<i>Sonchus asper</i>	flowering plant	Prickly Sow-thistle	Elsenham M NW	TL5425	1	1997
Essex Field Club	<i>Sonchus asper</i>	flowering plant	Prickly Sow-thistle	Henham N NE	TL5527	1	1997
Essex Field Club	<i>Sonchus asper</i>	flowering plant	Prickly Sow-thistle	Broxted, Henham and Chickney incl: Hawland Wood T NW	TL5627	1	2002
Essex Field Club	<i>Sonchus asper</i>	flowering plant	Prickly Sow-thistle	Broxted T SW	TL5626	1	1998
Essex Field Club	<i>Sonchus asper</i>	flowering plant	Prickly Sow-thistle	Henham, Elsenham and Broxted	TL5526	1	1998
Essex Field Club	<i>Sonchus asper</i>	flowering plant	Prickly Sow-thistle	Elsenham	TL5326	1	1996
Essex Field Club	<i>Sonchus asper</i>	flowering plant	Prickly Sow-thistle	Henham and Elsenham	TL5327	1	1996
Essex Field Club	<i>Sonchus asper</i>	flowering plant	Prickly Sow-thistle	Henham & Elsenham	TL5426	1	1998
Essex Field Club	<i>Sonchus oleraceus</i>	flowering plant	Smooth Sow-thistle	Elsenham	TL5326	1	1996
Essex Field Club	<i>Sonchus oleraceus</i>	flowering plant	Smooth Sow-thistle	Henham and Elsenham	TL5327	1	1996
Essex Field Club	<i>Sonchus oleraceus</i>	flowering plant	Smooth Sow-thistle	Henham & Elsenham, Cat's Lane	TL5426	1	1993
Essex Field Club	<i>Sonchus oleraceus</i>	flowering plant	Smooth Sow-thistle	Henham N NW	TL5427	1	1997
Essex Field Club	<i>Sonchus oleraceus</i>	flowering plant	Smooth Sow-thistle	Henham P SE	TL5528	1	1996
Essex Field Club	<i>Sonchus oleraceus</i>	flowering plant	Smooth Sow-thistle	Henham P SW	TL5428	1	1996
Essex Field Club	<i>Sonchus oleraceus</i>	flowering plant	Smooth Sow-thistle	Henham	TL5428	1	1996
Essex Field Club	<i>Sonchus oleraceus</i>	flowering plant	Smooth Sow-thistle	Elsenham M NW	TL5425	1	1997
Essex Field Club	<i>Sonchus oleraceus</i>	flowering plant	Smooth Sow-thistle	Fuller's End Elsenham	TL5325	1	1999
Essex Field Club	<i>Sonchus oleraceus</i>	flowering plant	Smooth Sow-thistle	Elsenham H NE	TL5325	1	1997
Essex Field Club	<i>Sonchus oleraceus</i>	flowering plant	Smooth Sow-thistle	Elsenham, general	TL5525	1	1988
Essex Field Club	<i>Sonchus oleraceus</i>	flowering plant	Smooth Sow-thistle	Broxted T SW	TL5626	1	2001
Essex Field Club	<i>Sonchus oleraceus</i>	flowering plant	Smooth Sow-thistle	Henham N NE	TL5527	1	1997
Essex Field Club	<i>Sorbus aria</i>	flowering plant	Common Whitebeam	Henham	TL5428	1	1996
Essex Field Club	<i>Sorbus aria agg.</i>	flowering plant	Whitebeam	Henham P SW	TL5428	1	1996
Essex Field Club	<i>Sorbus aucuparia</i>	flowering plant	Rowan	Henham & Elsenham	TL5426	1	1998
Essex Field Club	<i>Sorbus aucuparia</i>	flowering plant	Rowan	Henham P SE	TL5528	1	1996

Essex Field Club	<i>Sorex minutus</i>	terrestrial mammal	Pygmy Shrew	TL543259	TL543259	5	2011
Essex Field Club	<i>Sparganium erectum</i>	flowering plant	Branched Bur-reed	Elsenham	TL5326	1	1996
Essex Field Club	<i>Sparganium erectum</i>	flowering plant	Branched Bur-reed	Elsenham, pond in hedge	TL530264	1	2009
Essex Field Club	<i>Sparganium erectum</i>	flowering plant	Branched Bur-reed	Elsenham, general	TL5525	1	1990
Essex Field Club	<i>Sphaerophoria scripta</i>	insect - true fly (Diptera)	a hoverfly	Elsenham Old Sand Pit, south	TL5426	1	2008
Essex Field Club	<i>Sphaerophoria scripta</i>	insect - true fly (Diptera)	a hoverfly	Elsenham Old Sand Pit, north	TL543270	1	2008
Essex Field Club	<i>Sphaerophoria taeniata</i>	insect - true fly (Diptera)	a hoverfly	Elsenham Old Sand Pit, north	TL543270	1	2008
Essex Field Club	<i>Sphecodes crassus</i>	insect - hymenopteran	Swollen-thighed Blood Bee	Henham	TL543271	1	1998
Essex Field Club	<i>Sphecodes ephippius</i>	insect - hymenopteran	Bare-saddled Blood Bee	Henham	TL543271	1	1998
Essex Field Club	<i>Sphecodes ephippius</i>	insect - hymenopteran	Bare-saddled Blood Bee	Elsenham Sand Pit	TL545265	1	1995
Essex Field Club	<i>Sphecodes ephippius</i>	insect - hymenopteran	Bare-saddled Blood Bee	Elsenham Sand Pit	TL5426	1	1995
Essex Field Club	<i>Sphecodes geoffrellus</i>	insect - hymenopteran	Geoffroy's Blood Bee	Elsenham Sand Pit	TL5426	1	1995
Essex Field Club	<i>Sphecodes monilicornis</i>	insect - hymenopteran	Box-headed Blood Bee	Elsenham Sand Pit	TL5426	1	1995
Essex Field Club	<i>Sphecodes puncticeps</i>	insect - hymenopteran	Sickle-jawed Blood Bee	Elsenham Old Sand Pit, north	TL543270	1	2008
Essex Field Club	<i>Sphenella marginata</i>	insect - true fly (Diptera)		Elsenham Old Sand Pit, north	TL543270	1	2008
Essex Field Club	<i>Sphinx ligustri</i>	insect - moth	Privet Hawk-moth	Henham	TL5327	1	1951
Essex Field Club	<i>Sphinx ligustri</i>	insect - moth	Privet Hawk-moth	Pledgdon Green	TL562269	1	2020
Essex Field Club	<i>Sphinx ligustri</i>	insect - moth	Privet Hawk-moth	Pledgdon Green	TL562268	3	2019
Essex Field Club	<i>Sphinx pinastri</i>	insect - moth	Pine Hawk-moth	Pledgdon Green	TL562269	1	2021
Essex Field Club	<i>Sphinx pinastri</i>	insect - moth	Pine Hawk-moth	Pledgdon Green	TL5626	1	2019
Essex Field Club	<i>Spilonota ocellana</i>	insect - moth	Bud Moth	Pledgdon Green	TL5626	1	2020
Essex Field Club	<i>Spilosoma lubricipeda</i>	insect - moth	White Ermine	Henham	TL5327	1	1951
Essex Field Club	<i>Spilosoma lubricipeda</i>	insect - moth	White Ermine	Pledgdon Green	TL562268	3	2022
Essex Field Club	<i>Spilosoma lubricipeda</i>	insect - moth	White Ermine	Pledgdon Green	TL562269	5	2022
Essex Field Club	<i>Spilosoma lutea</i>	insect - moth	Buff Ermine	Henham	TL5327	1	1951
Essex Field Club	<i>Stachys byzantina</i>	flowering plant	Lamb's-ear	Henham N NW	TL5427	1	1997
Essex Field Club	<i>Stachys sylvatica</i>	flowering plant	Hedge Woundwort	Henham N NW	TL5427	1	1997
Essex Field Club	<i>Stachys sylvatica</i>	flowering plant	Hedge Woundwort	Henham P SE	TL5528	1	1996
Essex Field Club	<i>Stachys sylvatica</i>	flowering plant	Hedge Woundwort	Henham P SW	TL5428	1	1996
Essex Field Club	<i>Stachys sylvatica</i>	flowering plant	Hedge Woundwort	Elsenham H NE	TL5325	1	1997
Essex Field Club	<i>Stachys sylvatica</i>	flowering plant	Hedge Woundwort	Elsenham M NW	TL5425	1	1997
Essex Field Club	<i>Stachys sylvatica</i>	flowering plant	Hedge Woundwort	Fuller's End Elsenham	TL5325	1	1999
Essex Field Club	<i>Stachys sylvatica</i>	flowering plant	Hedge Woundwort	Broxted T SW	TL5626	1	1998
Essex Field Club	<i>Stachys sylvatica</i>	flowering plant	Hedge Woundwort	Elsenham, general	TL5525	1	1999
Essex Field Club	<i>Stachys sylvatica</i>	flowering plant	Hedge Woundwort	Broxted, Pledgden Wood SSSI only	TL559263	1	1998
Essex Field Club	<i>Stachys sylvatica</i>	flowering plant	Hedge Woundwort	Henham N NE	TL5527	1	1997

Essex Field Club	<i>Stachys sylvatica</i>	flowering plant	Hedge Woundwort	Broxted, Henham and Chickney incl: Hawland Wood T NW	TL5627	1	2002
Essex Field Club	<i>Stachys sylvatica</i>	flowering plant	Hedge Woundwort	Henham, Elsenham and Broxted	TL5526	1	1998
Essex Field Club	<i>Stachys sylvatica</i>	flowering plant	Hedge Woundwort	Elsenham	TL5326	1	1996
Essex Field Club	<i>Stachys sylvatica</i>	flowering plant	Hedge Woundwort	Henham & Elsenham	TL5426	1	1998
Essex Field Club	<i>Stachys sylvatica</i>	flowering plant	Hedge Woundwort	Henham	TL5428	1	1996
Essex Field Club	<i>Stauropus fagi</i>	insect - moth	Lobster Moth	Pledgdon Green	TL562268	1	2022
Essex Field Club	<i>Stauropus fagi</i>	insect - moth	Lobster Moth	Henham	TL5327	1	1951
Essex Field Club	<i>Stellaria graminea</i>	flowering plant	Lesser Stitchwort	Henham & Elsenham	TL5426	1	1998
Essex Field Club	<i>Stellaria holostea</i>	flowering plant	Greater Stitchwort	Henham N NE	TL5527	1	1997
Essex Field Club	<i>Stellaria holostea</i>	flowering plant	Greater Stitchwort	Broxted, Henham and Chickney incl: Hawland Wood T NW	TL5627	1	2002
Essex Field Club	<i>Stellaria holostea</i>	flowering plant	Greater Stitchwort	Henham, Elsenham and Broxted	TL5526	1	1998
Essex Field Club	<i>Stellaria holostea</i>	flowering plant	Greater Stitchwort	Henham & Elsenham, Cat's Lane	TL5426	1	1993
Essex Field Club	<i>Stellaria holostea</i>	flowering plant	Greater Stitchwort	Henham P SW	TL5428	1	1996
Essex Field Club	<i>Stellaria holostea</i>	flowering plant	Greater Stitchwort	Henham P SE	TL5528	1	1996
Essex Field Club	<i>Stellaria holostea</i>	flowering plant	Greater Stitchwort	Henham	TL5428	1	1996
Essex Field Club	<i>Stellaria holostea</i>	flowering plant	Greater Stitchwort	Broxted T SW	TL5626	1	1998
Essex Field Club	<i>Stellaria holostea</i>	flowering plant	Greater Stitchwort	Henham N NW	TL5427	1	1997
Essex Field Club	<i>Stellaria holostea</i>	flowering plant	Greater Stitchwort	Elsenham M NW	TL5425	1	1999
Essex Field Club	<i>Stellaria holostea</i>	flowering plant	Greater Stitchwort	Elsenham, general	TL5525	1	1999
Essex Field Club	<i>Stellaria media</i>	flowering plant	Common Chickweed	Elsenham H NE	TL5325	1	1997
Essex Field Club	<i>Stellaria media</i>	flowering plant	Common Chickweed	Elsenham M NW	TL5425	1	1997
Essex Field Club	<i>Stellaria media</i>	flowering plant	Common Chickweed	Elsenham, general	TL5525	2	2007
Essex Field Club	<i>Stellaria media</i>	flowering plant	Common Chickweed	Henham P SE	TL5528	1	1996
Essex Field Club	<i>Stellaria media</i>	flowering plant	Common Chickweed	Henham P SW	TL5428	1	1996
Essex Field Club	<i>Stellaria media</i>	flowering plant	Common Chickweed	Henham	TL5428	1	1996
Essex Field Club	<i>Stellaria media</i>	flowering plant	Common Chickweed	Henham N NE	TL5527	1	1997
Essex Field Club	<i>Stellaria media</i>	flowering plant	Common Chickweed	Henham, Elsenham and Broxted	TL5526	1	1998
Essex Field Club	<i>Stellaria media</i>	flowering plant	Common Chickweed	Elsenham	TL5326	1	1996
Essex Field Club	<i>Stellaria media</i>	flowering plant	Common Chickweed	Henham and Elsenham	TL5327	1	1996
Essex Field Club	<i>Stellaria media</i>	flowering plant	Common Chickweed	Henham & Elsenham, Cat's Lane	TL5426	1	1993
Essex Field Club	<i>Stellaria media</i>	flowering plant	Common Chickweed	Henham N NW	TL5427	1	1997
Essex Field Club	<i>Stellaria media</i>	flowering plant	Common Chickweed	Broxted T SW	TL5626	1	2001
Essex Field Club	<i>Stellaria pallida</i>	flowering plant	Lesser Chickweed	Elsenham M NW	TL5425	2	1997

Essex Field Club	<i>Stenodema laevigata</i>	insect - true bug (Hemiptera)		Elsenham Old Sand Pit, north	TL543270	2	2008
Essex Field Club	<i>Stenoptilia bipunctidactyla</i>	insect - moth	Twin-spot Plume	Eastend Wood, Elsenham	TL559255	1	1991
Essex Field Club	<i>Stigmus pendulus</i>	insect - hymenopteran	a digger wasp	Elsenham Old Sand Pit, south	TL5426	1	2008
Essex Field Club	<i>Streptanus sordidus</i>	insect - true bug (Hemiptera)		Elsenham Old Sand Pit, south	TL5426	1	2008
Essex Field Club	<i>Subacronicta megacephala</i>	insect - moth	Poplar Grey	Pledgdon Green	TL562269	2	2020
Essex Field Club	<i>Subcoccinella vigintiquatuor punctata</i>	insect - beetle (Coleoptera)	24-spot Ladybird	Elsenham Old Sand Pit, north	TL543270	1	2008
Essex Field Club	<i>Subcoccinella vigintiquatuor punctata</i>	insect - beetle (Coleoptera)	24-spot Ladybird	Elsenham Old Sand Pit, south	TL5426	1	2008
Essex Birdwatching Society	<i>Sylvia atricapilla</i>	bird	Blackcap	Elsenham Golf Club	TL5426	1	2015
Essex Birdwatching Society	<i>Sylvia atricapilla</i>	bird	Blackcap	Elsenham	TL5327	1	2019
Essex Birdwatching Society	<i>Sylvia borin</i>	bird	Garden Warbler	Elsenham Hall, near Stansted Mountfitchett	TL5425	1	2022
Essex Birdwatching Society	<i>Sylvia communis</i>	bird	Whitethroat	Elsenham Golf Club	TL5426	1	2015
Essex Birdwatching Society	<i>Sylvia curruca</i>	bird	Lesser Whitethroat	Elsenham Golf Club	TL5426	1	2015
Essex Field Club	<i>Symphoricarpos albus</i>	flowering plant	Snowberry	Henham	TL5428	1	1996
Essex Field Club	<i>Symphoricarpos albus</i>	flowering plant	Snowberry	Henham P SW	TL5428	1	1996
Essex Field Club	<i>Symphoricarpos albus</i>	flowering plant	Snowberry	Elsenham H NE	TL5325	1	1997
Essex Field Club	<i>Symphoricarpos albus</i>	flowering plant	Snowberry	Fuller's End Elsenham	TL5325	1	1999
Essex Field Club	<i>Symphoricarpos albus</i>	flowering plant	Snowberry	Elsenham	TL5326	1	1996
Essex Field Club	<i>Symphytum x uplandicum</i>	flowering plant	Russian Comfrey (S. asperum x officinale)	Elsenham, general	TL5525	1	1999
Essex Field Club	<i>Symphytum x uplandicum</i>	flowering plant	Russian Comfrey (S. asperum x officinale)	Henham P SE	TL5528	1	1996
Essex Field Club	<i>Symphytum x uplandicum</i>	flowering plant	Russian Comfrey (S. asperum x officinale)	Henham & Elsenham	TL5426	1	1998
Essex Field Club	<i>Syntrichia montana</i>	moss	Intermediate Screw-moss	Henham Church	TL544285	1	1996
Essex Field Club	<i>Syringa vulgaris</i>	flowering plant	Lilac	Elsenham H NE	TL5325	1	1999
Essex Field Club	<i>Syringa vulgaris</i>	flowering plant	Lilac	Elsenham M NW	TL5425	1	1997
Essex Field Club	<i>Syringa vulgaris</i>	flowering plant	Lilac	Elsenham, general	TL5525	1	1988
Essex Field Club	<i>Syrirta pipiens</i>	insect - true fly (Diptera)	a hoverfly	Elsenham Old Sand Pit, north	TL543270	1	2008
Essex Field Club	<i>Syrirta pipiens</i>	insect - true fly (Diptera)	a hoverfly	Elsenham Old Sand Pit, south	TL5426	1	2008

Essex Field Club	<i>Tachyporus dispar</i>	insect - beetle (Coleoptera)		Elsenham Old Sand Pit, south	TL5426	1	2008
Essex Field Club	<i>Talpa europaea</i>	terrestrial mammal	Northern Mole	TL543258	TL543258	4	1994
Essex Field Club	<i>Talpa europaea</i>	terrestrial mammal	Northern Mole	TL542259	TL542259	6	2004
Essex Field Club	<i>Talpa europaea</i>	terrestrial mammal	Northern Mole	TL539262	TL539262	5	1998
Essex Field Club	<i>Talpa europaea</i>	terrestrial mammal	Northern Mole	TL551273	TL551273	4	2004
Essex Field Club	<i>Talpa europaea</i>	terrestrial mammal	Northern Mole	TL541265	TL541265	4	1998
Essex Field Club	<i>Tamus communis</i>	flowering plant	Black Bryony	Henham P SW	TL5428	1	1996
Essex Field Club	<i>Tamus communis</i>	flowering plant	Black Bryony	Henham P SE	TL5528	1	1996
Essex Field Club	<i>Tamus communis</i>	flowering plant	Black Bryony	Broxted T SW	TL5626	1	2001
Essex Field Club	<i>Tamus communis</i>	flowering plant	Black Bryony	Elsenham, general	TL5525	1	1988
Essex Field Club	<i>Tamus communis</i>	flowering plant	Black Bryony	Henham	TL5428	1	1996
Essex Field Club	<i>Tamus communis</i>	flowering plant	Black Bryony	Fuller's End Elsenham	TL5325	1	1999
Essex Field Club	<i>Tamus communis</i>	flowering plant	Black Bryony	Henham, Elsenham and Broxted	TL5526	1	1998
Essex Field Club	<i>Tamus communis</i>	flowering plant	Black Bryony	Elsenham	TL5326	1	1996
Essex Field Club	<i>Tamus communis</i>	flowering plant	Black Bryony	Henham and Elsenham	TL5327	1	1996
Essex Field Club	<i>Tamus communis</i>	flowering plant	Black Bryony	Broxted, Pledgden Wood SSSI only	TL559263	1	1998
Essex Field Club	<i>Tamus communis</i>	flowering plant	Black Bryony	Broxted, Henham and Chickney incl: Hawland Wood T NW	TL5627	1	2002
Essex Field Club	<i>Tanacetum parthenium</i>	flowering plant	Feverfew	Elsenham,[Eastend Wood]	TL5525	1	1994
Essex Field Club	<i>Tanacetum parthenium</i>	flowering plant	Feverfew	Elsenham H NE	TL5325	1	1997
Essex Field Club	<i>Tanacetum parthenium</i>	flowering plant	Feverfew	Elsenham M NW	TL5425	1	1997
Essex Field Club	<i>Tanacetum parthenium</i>	flowering plant	Feverfew	Elsenham, general	TL5525	1	1990
Essex Field Club	<i>Tanacetum parthenium</i>	flowering plant	Feverfew	Elsenham	TL5326	1	1996
Essex Field Club	<i>Tanacetum parthenium</i>	flowering plant	Feverfew	Henham and Elsenham	TL5327	1	1996
Essex Field Club	<i>Tanacetum parthenium</i>	flowering plant	Feverfew	Henham P SE	TL5528	1	1996
Essex Field Club	<i>Tanacetum parthenium</i>	flowering plant	Feverfew	Henham P SW	TL5428	1	1996
Essex Field Club	<i>Tanacetum parthenium</i>	flowering plant	Feverfew	Henham	TL5428	1	1996
Essex Field Club	<i>Tanacetum vulgare</i>	flowering plant	Tansy	Broxted T SW	TL5626	1	2001
Essex Field Club	<i>Taraxacum agg.</i>	flowering plant	Dandelion	Broxted T SW	TL5626	1	1998
Essex Field Club	<i>Taraxacum agg.</i>	flowering plant	Dandelion	Broxted, Pledgden Wood SSSI only	TL559263	1	1998
Essex Field Club	<i>Taraxacum agg.</i>	flowering plant	Dandelion	Henham N NW	TL5427	1	1997
Essex Field Club	<i>Taraxacum agg.</i>	flowering plant	Dandelion	Henham & Elsenham	TL5426	1	1998
Essex Field Club	<i>Taraxacum agg.</i>	flowering plant	Dandelion	Henham P SW	TL5428	1	1996
Essex Field Club	<i>Taraxacum agg.</i>	flowering plant	Dandelion	Henham P SE	TL5528	1	1996
Essex Field Club	<i>Taraxacum agg.</i>	flowering plant	Dandelion	Henham	TL5428	1	1996
Essex Field Club	<i>Taraxacum agg.</i>	flowering plant	Dandelion	Elsenham H NE	TL5325	1	1997
Essex Field Club	<i>Taraxacum agg.</i>	flowering plant	Dandelion	Elsenham M NW	TL5425	1	1997
Essex Field Club	<i>Taraxacum agg.</i>	flowering plant	Dandelion	Fuller's End Elsenham	TL5325	1	1999

Essex Field Club	<i>Taraxacum agg.</i>	flowering plant	Dandelion	Elsenham, general	TL5525	1	1988
Essex Field Club	<i>Taraxacum agg.</i>	flowering plant	Dandelion	Henham N NE	TL5527	1	1997
Essex Field Club	<i>Taraxacum agg.</i>	flowering plant	Dandelion	Broxted, Henham and Chickney incl: Hawland Wood T NW	TL5627	1	2002
Essex Field Club	<i>Taraxacum agg.</i>	flowering plant	Dandelion	Henham, Elsenham and Broxted	TL5526	1	1998
Essex Field Club	<i>Taraxacum agg.</i>	flowering plant	Dandelion	Elsenham	TL5326	1	1996
Essex Field Club	<i>Taraxacum agg.</i>	flowering plant	Dandelion	Henham and Elsenham	TL5327	1	1996
Essex Field Club	<i>Taraxacum agg.</i>	flowering plant	Dandelion	Henham & Elsenham, Cat's Lane	TL5426	1	1993
Essex Field Club	<i>Tatianaerhynchites aequatus</i>	insect - beetle (Coleoptera)	Apple Fruit Rhynchites	Elsenham Old Sand Pit, north	TL543270	1	2008
Essex Field Club	<i>Taxus baccata</i>	conifer	Yew	Henham and Elsenham	TL5327	1	1996
Essex Field Club	<i>Taxus baccata</i>	conifer	Yew	Henham P SW	TL5428	1	1996
Essex Field Club	<i>Taxus baccata</i>	conifer	Yew	Elsenham H NE	TL5325	1	1997
Essex Field Club	<i>Taxus baccata</i>	conifer	Yew	Elsenham M NW	TL5425	1	1997
Essex Field Club	<i>Taxus baccata</i>	conifer	Yew	Henham	TL5428	1	1996
Essex Field Club	<i>Tenuiphantes tenuis</i>	spider (Araneae)	Lepthyphantes tenuis	Elsenham Old Sand Pit, south	TL5426	1	2008
Essex Field Club	<i>Tenuiphantes tenuis</i>	spider (Araneae)	Lepthyphantes tenuis	Elsenham Old Sand Pit, north	TL543270	5	2008
Essex Field Club	<i>Tephritis cometa</i>	insect - true fly (Diptera)		Elsenham Old Sand Pit, north	TL543270	1	2008
Essex Field Club	<i>Tephritis formosa</i>	insect - true fly (Diptera)		Elsenham Old Sand Pit, south	TL5426	1	2008
Essex Field Club	<i>Tephritis matricariae</i>	insect - true fly (Diptera)		Elsenham Old Sand Pit, north	TL543270	1	2008
Essex Field Club	<i>Terellia tussilaginis</i>	insect - true fly (Diptera)		Elsenham Old Sand Pit, south	TL5426	1	2008
Essex Field Club	<i>Tethea ocularis</i>	insect - moth	Figure of Eighty	Pledgdon Green	TL562268	1	2020
Essex Field Club	<i>Tetragnatha montana</i>	spider (Araneae)		Elsenham Old Sand Pit, north	TL543270	1	2008
Essex Field Club	<i>Thalpophila matura</i>	insect - moth	Straw Underwing	Pledgdon Green	TL562268	10	2022
Essex Field Club	<i>Thalpophila matura</i>	insect - moth	Straw Underwing	Pledgdon Green	TL562269	4	2020
Essex Field Club	<i>Thalpophila matura</i>	insect - moth	Straw Underwing	Pledgdon Green	TL563269	1	2019
Essex Field Club	<i>Thalpophila matura</i>	insect - moth	Straw Underwing	Pledgdon Green	TL5626	1	2019
Essex Field Club	<i>Thamnobryum alopecurum</i>	moss	Fox-tail Feather-moss	Chickney, Hawland Wood	TL5627	2	1996
Essex Field Club	<i>Thamnobryum alopecurum</i>	moss	Fox-tail Feather-moss	Eastend Wood west	TL5525	1	1980
Essex Field Club	<i>Thera obeliscata</i>	insect - moth	Grey Pine Carpet	Henham	TL5327	1	1951
Essex Field Club	<i>Thereva nobilitata</i>	insect - true fly (Diptera)		Elsenham Old Sand Pit, south	TL5426	1	2008
Essex Field Club	<i>Theridion mystaceum</i>	spider (Araneae)		Elsenham	TL532273	3	1992
Essex Field Club	<i>Theridion varians</i>	spider (Araneae)		Elsenham Old Sand Pit, north	TL543270	2	2008

Essex Field Club	<i>Thlaspi arvense</i>	flowering plant	Field Penny-cress	Broxted T SW	TL5626	1	2001
Essex Field Club	<i>Thlaspi arvense</i>	flowering plant	Field Penny-cress	Henham & Elsenham	TL5426	1	1998
Essex Field Club	<i>Thlaspi arvense</i>	flowering plant	Field Penny-cress	Elsenham	TL5326	1	1996
Essex Field Club	<i>Thymelicus lineola</i>	insect - butterfly	Essex Skipper	Loppingdale, Elsenham: area	TL554256	1	1998
Essex Field Club	<i>Thymelicus lineola</i>	insect - butterfly	Essex Skipper	Elsenham Old Sand Pit, south	TL5426	1	2008
Essex Field Club	<i>Thymelicus lineola</i>	insect - butterfly	Essex Skipper	Elsenham Old Sand Pit, north	TL543270	1	2008
Essex Field Club	<i>Thymelicus lineola</i>	insect - butterfly	Essex Skipper	13 Vernon's Close, Henham CM22 6AE	TL5427	1	1992
Essex Field Club	<i>Thymelicus sylvestris</i>	insect - butterfly	Small Skipper	Henham	TL544274	1	1999
Essex Field Club	<i>Thymelicus sylvestris</i>	insect - butterfly	Small Skipper	Loppingdale, Elsenham: area	TL554256	1	1998
Essex Field Club	<i>Thymelicus sylvestris</i>	insect - butterfly	Small Skipper	Gaunt's End	TL5425	1	2015
Essex Field Club	<i>Tilia cordata</i>	flowering plant	Small-leaved Lime	Henham P SE	TL5528	1	2008
Essex Field Club	<i>Tilia x europaea</i>	flowering plant	Lime	Henham P SW	TL5428	1	1996
Essex Field Club	<i>Tilia x europaea</i>	flowering plant	Lime	Henham P SE	TL5528	1	2008
Essex Field Club	<i>Tilia x europaea</i>	flowering plant	Lime	Henham	TL5428	1	1996
Essex Field Club	<i>Tilia x europaea</i>	flowering plant	Lime	Henham and Elsenham	TL5327	1	1996
Essex Field Club	<i>Tilia x europaea</i>	flowering plant	Lime	Elsenham M NW	TL5425	1	1997
Essex Field Club	<i>Tiliacea aurago</i>	insect - moth	Barred Sallow	Pledgdon Green	TL562268	2	2022
Essex Field Club	<i>Timandra comae</i>	insect - moth	Blood-Vein	Pledgdon Green	TL562269	1	2021
Essex Field Club	<i>Timandra comae</i>	insect - moth	Blood-Vein	Henham	TL5327	1	1951
Essex Field Club	<i>Tingis cardui</i>	insect - true bug (Hemiptera)		Elsenham Old Sand Pit, south	TL5426	1	2008
Essex Field Club	<i>Tingis cardui</i>	insect - true bug (Hemiptera)		Elsenham Old Sand Pit, north	TL543270	1	2008
Essex Field Club	<i>Tiphia minuta</i>	insect - hymenopteran	The Small Tiphia	Elsenham Old Sand Pit, south	TL5426	1	2008
Essex Field Club	<i>Torilis japonica</i>	flowering plant	Upright Hedge-parsley	Fuller's End Elsenham	TL5325	1	1999
Essex Field Club	<i>Torilis japonica</i>	flowering plant	Upright Hedge-parsley	Elsenham H NE	TL5325	1	1997
Essex Field Club	<i>Torilis japonica</i>	flowering plant	Upright Hedge-parsley	Elsenham, general	TL5525	1	1988
Essex Field Club	<i>Torilis japonica</i>	flowering plant	Upright Hedge-parsley	Henham N NW	TL5427	1	1997
Essex Field Club	<i>Torilis japonica</i>	flowering plant	Upright Hedge-parsley	Henham P SE	TL5528	1	1996
Essex Field Club	<i>Torilis japonica</i>	flowering plant	Upright Hedge-parsley	Broxted T SW	TL5626	1	1998
Essex Field Club	<i>Torilis japonica</i>	flowering plant	Upright Hedge-parsley	Broxted, Pledgden Wood SSSI only	TL559263	1	1998
Essex Field Club	<i>Torilis japonica</i>	flowering plant	Upright Hedge-parsley	Broxted, Henham and Chickney incl: Hawland Wood T NW	TL5627	1	2002
Essex Field Club	<i>Torilis japonica</i>	flowering plant	Upright Hedge-parsley	Henham, Elsenham and Broxted	TL5526	1	1998
Essex Field Club	<i>Torilis japonica</i>	flowering plant	Upright Hedge-parsley	Elsenham	TL5326	1	1996
Essex Field Club	<i>Torilis japonica</i>	flowering plant	Upright Hedge-parsley	Henham and Elsenham	TL5327	1	1996
Essex Field Club	<i>Tortrix viridana</i>	insect - moth	Green Oak Tortrix	Pledgdon Green	TL562268	1	2022
Essex Field Club	<i>Tortula marginata</i>	moss	Bordered Screw-moss	Henham Church	TL544285	1	1996
Essex Field Club	<i>Tortula muralis</i>	moss	Wall Screw-moss	Henham Church	TL544285	1	1996

Essex Field Club	<i>Tragopogon pratensis subsp. minor</i>	flowering plant	Goat's-beard	Henham N NW	TL5427	1	1997
Essex Field Club	<i>Tragopogon pratensis subsp. minor</i>	flowering plant	Goat's-beard	Henham N NE	TL5527	1	1997
Essex Field Club	<i>Tragopogon pratensis subsp. minor</i>	flowering plant	Goat's-beard	Broxted, Henham and Chickney incl: Hawland Wood T NW	TL5627	1	2002
Essex Field Club	<i>Tragopogon pratensis subsp. minor</i>	flowering plant	Goat's-beard	Henham, Elsenham and Broxted	TL5526	1	1998
Essex Field Club	<i>Tragopogon pratensis subsp. minor</i>	flowering plant	Goat's-beard	Elsenham	TL5326	1	1996
Essex Field Club	<i>Tragopogon pratensis subsp. minor</i>	flowering plant	Goat's-beard	Henham and Elsenham	TL5327	1	1996
Essex Field Club	<i>Tragopogon pratensis subsp. minor</i>	flowering plant	Goat's-beard	Elsenham H NE	TL5325	1	1999
Essex Field Club	<i>Tragopogon pratensis subsp. minor</i>	flowering plant	Goat's-beard	Elsenham, general	TL5525	1	1988
Essex Field Club	<i>Tragopogon pratensis subsp. minor</i>	flowering plant	Goat's-beard	Broxted T SW	TL5626	1	2001
Essex Field Club	<i>Trechus quadristriatus</i>	insect - beetle (Coleoptera)		Elsenham Old Sand Pit, north	TL543270	1	2008
Essex Field Club	<i>Trichosirocalus troglodytes</i>	insect - beetle (Coleoptera)		Elsenham Old Sand Pit, north	TL543270	2	2008
Essex Field Club	<i>Trichrysis cyanea</i>	insect - hymenopteran	a cuckoo wasp	Elsenham Sand Pit	TL545265	1	1995
Essex Field Club	<i>Trifolium campestre</i>	flowering plant	Hop Trefoil	Henham N NW	TL5427	1	1997
Essex Field Club	<i>Trifolium campestre</i>	flowering plant	Hop Trefoil	Henham and Elsenham	TL5327	1	1996
Essex Field Club	<i>Trifolium dubium</i>	flowering plant	Lesser Trefoil	Henham, Elsenham and Broxted	TL5526	1	1998
Essex Field Club	<i>Trifolium dubium</i>	flowering plant	Lesser Trefoil	Elsenham	TL5326	1	1996
Essex Field Club	<i>Trifolium dubium</i>	flowering plant	Lesser Trefoil	Henham and Elsenham	TL5327	1	1996
Essex Field Club	<i>Trifolium dubium</i>	flowering plant	Lesser Trefoil	Henham N NE	TL5527	1	1997
Essex Field Club	<i>Trifolium dubium</i>	flowering plant	Lesser Trefoil	Broxted, Henham and Chickney incl: Hawland Wood T NW	TL5627	1	2002
Essex Field Club	<i>Trifolium dubium</i>	flowering plant	Lesser Trefoil	Broxted T SW	TL5626	1	1998
Essex Field Club	<i>Trifolium dubium</i>	flowering plant	Lesser Trefoil	Henham N NW	TL5427	1	1997
Essex Field Club	<i>Trifolium dubium</i>	flowering plant	Lesser Trefoil	Henham & Elsenham	TL5426	1	1998
Essex Field Club	<i>Trifolium dubium</i>	flowering plant	Lesser Trefoil	Henham P SW	TL5428	1	1996
Essex Field Club	<i>Trifolium dubium</i>	flowering plant	Lesser Trefoil	Henham P SE	TL5528	1	2008
Essex Field Club	<i>Trifolium dubium</i>	flowering plant	Lesser Trefoil	Elsenham, general	TL5525	2	2007
Essex Field Club	<i>Trifolium dubium</i>	flowering plant	Lesser Trefoil	Elsenham H NE	TL5325	1	1997
Essex Field Club	<i>Trifolium dubium</i>	flowering plant	Lesser Trefoil	Elsenham M NW	TL5425	1	1999
Essex Field Club	<i>Trifolium dubium</i>	flowering plant	Lesser Trefoil	Fuller's End Elsenham	TL5325	1	1999

Essex Field Club	<i>Trifolium hybridum</i>	flowering plant	Alsike Clover	Henham P SE	TL5528	1	2008
Essex Field Club	<i>Trifolium hybridum</i>	flowering plant	Alsike Clover	Elsenham H NE	TL5325	1	1997
Essex Field Club	<i>Trifolium hybridum</i>	flowering plant	Alsike Clover	Henham N NW	TL5427	1	1997
Essex Field Club	<i>Trifolium medium</i>	flowering plant	Zigzag Clover	Henham, Elsenham and Broxted	TL5526	1	1998
Essex Field Club	<i>Trifolium medium</i>	flowering plant	Zigzag Clover	Elsenham	TL5326	1	1996
Essex Field Club	<i>Trifolium medium</i>	flowering plant	Zigzag Clover	Broxted, Henham and Chickney incl: Hawland Wood T NW	TL5627	1	2002
Essex Field Club	<i>Trifolium micranthum</i>	flowering plant	Slender Trefoil	Elsenham	TL5326	1	1996
Essex Field Club	<i>Trifolium micranthum</i>	flowering plant	Slender Trefoil	Henham, Pledgdon Green T SW	TL5626	1	2002
Essex Field Club	<i>Trifolium micranthum</i>	flowering plant	Slender Trefoil	Elsenham M NW	TL5425	1	1999
Essex Field Club	<i>Trifolium ochroleucon</i>	flowering plant	Sulphur Clover	Broxted T SW	TL5626	1	1998
Essex Field Club	<i>Trifolium ochroleucon</i>	flowering plant	Sulphur Clover	Henham, Pledgdon Green T SW	TL5626	1	2002
Essex Field Club	<i>Trifolium ochroleucon</i>	flowering plant	Sulphur Clover	Henham N NW	TL5427	1	1997
Essex Field Club	<i>Trifolium ochroleucon</i>	flowering plant	Sulphur Clover	Chickney, Henham	TL5627	3	1996
Essex Field Club	<i>Trifolium ochroleucon</i>	flowering plant	Sulphur Clover	Henham, Elsenham and Broxted	TL5526	1	1983
Essex Field Club	<i>Trifolium pratense</i>	flowering plant	Red Clover	Henham N NW	TL5427	1	1997
Essex Field Club	<i>Trifolium pratense</i>	flowering plant	Red Clover	Henham P SW	TL5428	1	1996
Essex Field Club	<i>Trifolium pratense</i>	flowering plant	Red Clover	Elsenham M NW	TL5425	1	1999
Essex Field Club	<i>Trifolium pratense</i>	flowering plant	Red Clover	Fuller's End Elsenham	TL5325	1	1999
Essex Field Club	<i>Trifolium pratense</i>	flowering plant	Red Clover	Broxted T SW	TL5626	1	1998
Essex Field Club	<i>Trifolium pratense</i>	flowering plant	Red Clover	Henham N NE	TL5527	1	1997
Essex Field Club	<i>Trifolium pratense</i>	flowering plant	Red Clover	Elsenham	TL5326	1	1996
Essex Field Club	<i>Trifolium pratense</i>	flowering plant	Red Clover	Henham	TL5428	1	1996
Essex Field Club	<i>Trifolium pratense</i> var. <i>pratense</i>	flowering plant		Elsenham, general	TL5525	1	1990
Essex Field Club	<i>Trifolium pratense</i> var. <i>sativum</i>	flowering plant	Cultivated Red Clover	Elsenham, general	TL5525	1	1999
Essex Field Club	<i>Trifolium pratense</i> var. <i>sativum</i>	flowering plant	Cultivated Red Clover	Henham N NW	TL5427	1	1997
Essex Field Club	<i>Trifolium pratense</i> var. <i>sativum</i>	flowering plant	Cultivated Red Clover	Henham & Elsenham	TL5426	1	1998
Essex Field Club	<i>Trifolium repens</i>	flowering plant	White Clover	Henham	TL5428	1	1996
Essex Field Club	<i>Trifolium repens</i>	flowering plant	White Clover	Elsenham, general	TL5525	1	1988
Essex Field Club	<i>Trifolium repens</i>	flowering plant	White Clover	Broxted T SW	TL5626	1	1998
Essex Field Club	<i>Trifolium repens</i>	flowering plant	White Clover	Henham & Elsenham	TL5426	1	1998
Essex Field Club	<i>Trifolium repens</i>	flowering plant	White Clover	Henham N NW	TL5427	1	1997
Essex Field Club	<i>Trifolium repens</i>	flowering plant	White Clover	Henham P SE	TL5528	1	1996
Essex Field Club	<i>Trifolium repens</i>	flowering plant	White Clover	Henham P SW	TL5428	1	1996

Essex Field Club	<i>Trifolium repens</i>	flowering plant	White Clover	Elsenham H NE	TL5325	1	1997
Essex Field Club	<i>Trifolium repens</i>	flowering plant	White Clover	Elsenham M NW	TL5425	1	1997
Essex Field Club	<i>Trifolium repens</i>	flowering plant	White Clover	Fuller's End Elsenham	TL5325	1	1999
Essex Field Club	<i>Trifolium repens</i>	flowering plant	White Clover	Broxted, Pledgden Wood SSSI only	TL559263	1	1998
Essex Field Club	<i>Trifolium repens</i>	flowering plant	White Clover	Henham, Elsenham and Broxted	TL5526	1	1998
Essex Field Club	<i>Trifolium repens</i>	flowering plant	White Clover	Elsenham	TL5326	1	1996
Essex Field Club	<i>Trifolium repens</i>	flowering plant	White Clover	Henham and Elsenham	TL5327	1	1996
Essex Field Club	<i>Trigonotylus caelestialium</i>	insect - true bug (Hemiptera)		Elsenham Old Sand Pit, north	TL543270	1	2008
Essex Birdwatching Society	<i>Tringa totanus</i>	bird	Redshank	TSM - White Barn	TL5626	1	2013
Essex Field Club	<i>Triodia sylvina</i>	insect - moth	Orange Swift	Pledgdon Green	TL562268	1	2021
Essex Field Club	<i>Triodia sylvina</i>	insect - moth	Orange Swift	Pledgdon Green	TL562269	1	2020
Essex Field Club	<i>Triodia sylvina</i>	insect - moth	Orange Swift	Pledgdon Green	TL5626	1	2019
Essex Field Club	<i>Tripleurospermum inodorum</i>	flowering plant	Scentless Mayweed	Elsenham,[Eastend Wood]	TL5525	1	1994
Essex Field Club	<i>Tripleurospermum inodorum</i>	flowering plant	Scentless Mayweed	Elsenham H NE	TL5325	1	1997
Essex Field Club	<i>Tripleurospermum inodorum</i>	flowering plant	Scentless Mayweed	Elsenham M NW	TL5425	1	1997
Essex Field Club	<i>Tripleurospermum inodorum</i>	flowering plant	Scentless Mayweed	Fuller's End Elsenham	TL5325	1	1999
Essex Field Club	<i>Tripleurospermum inodorum</i>	flowering plant	Scentless Mayweed	Henham N NE	TL5527	1	1997
Essex Field Club	<i>Tripleurospermum inodorum</i>	flowering plant	Scentless Mayweed	Broxted, Henham and Chickney incl: Hawland Wood T NW	TL5627	1	2002
Essex Field Club	<i>Tripleurospermum inodorum</i>	flowering plant	Scentless Mayweed	Broxted T SW	TL5626	1	2001
Essex Field Club	<i>Tripleurospermum inodorum</i>	flowering plant	Scentless Mayweed	Elsenham, general	TL5525	1	1990
Essex Field Club	<i>Tripleurospermum inodorum</i>	flowering plant	Scentless Mayweed	Henham & Elsenham	TL5426	1	1998
Essex Field Club	<i>Tripleurospermum inodorum</i>	flowering plant	Scentless Mayweed	Henham N NW	TL5427	1	1997
Essex Field Club	<i>Tripleurospermum inodorum</i>	flowering plant	Scentless Mayweed	Henham P SE	TL5528	1	1996
Essex Field Club	<i>Tripleurospermum inodorum</i>	flowering plant	Scentless Mayweed	Henham, Elsenham and Broxted	TL5526	1	1998
Essex Field Club	<i>Tripleurospermum inodorum</i>	flowering plant	Scentless Mayweed	Elsenham	TL5326	1	1996

Essex Field Club	<i>Tripleurospermum inodorum</i>	flowering plant	Scentless Mayweed	Henham and Elsenham	TL5327	1	1996
Essex Field Club	<i>Tripleurospermum inodorum</i>	flowering plant	Scentless Mayweed	Henham P SW	TL5428	1	1996
Essex Field Club	<i>Tripleurospermum inodorum</i>	flowering plant	Scentless Mayweed	Henham	TL5428	1	1996
Essex Field Club	<i>Trisetum flavescens</i>	flowering plant	Yellow Oat-grass	Henham P SW	TL5428	1	1996
Essex Field Club	<i>Trisetum flavescens</i>	flowering plant	Yellow Oat-grass	Henham	TL5428	1	1996
Essex Field Club	<i>Trisetum flavescens</i>	flowering plant	Yellow Oat-grass	Broxted T SW	TL5626	1	2001
Essex Field Club	<i>Trisetum flavescens</i>	flowering plant	Yellow Oat-grass	Henham N NE	TL5527	1	1997
Essex Field Club	<i>Trisetum flavescens</i>	flowering plant	Yellow Oat-grass	Henham, Elsenham and Broxted	TL5526	1	1998
Essex Field Club	<i>Trisetum flavescens</i>	flowering plant	Yellow Oat-grass	Elsenham, general	TL5525	1	1990
Essex Field Club	<i>Trisetum flavescens</i>	flowering plant	Yellow Oat-grass	Henham N NW	TL5427	1	1997
Essex Field Club	<i>Triticum aestivum</i>	flowering plant	Bread Wheat	Henham and Elsenham	TL5327	1	1996
EFC/EARG	<i>Triturus cristatus</i>	amphibian	Warty Newt / Great Crested Newt	Henham Village Pond - 2004	TL547285	1	2004
EFC/EARG	<i>Triturus cristatus</i>	amphibian	Warty Newt / Great Crested Newt	Henham Village Ponds	TL546284	2	2019
EFC/EARG	<i>Triturus cristatus</i>	amphibian	Warty Newt / Great Crested Newt	Henham Village Ponds	TL547284	1	2019
EFC/EARG	<i>Triturus cristatus</i>	amphibian	Warty Newt / Great Crested Newt	Henham Village Ponds	TL548285	2	2019
EFC/EARG	<i>Triturus cristatus</i>	amphibian	Warty Newt / Great Crested Newt	Henham	TL548285	2	2019
EFC/EARG	<i>Triturus cristatus</i>	amphibian	Warty Newt / Great Crested Newt	EEW P2	TL559255	1	2001
Essex Field Club	<i>Trioxscelis obscurella</i>	insect - true fly (Diptera)		Elsenham Old Sand Pit, north	TL543270	1	2008
Essex Field Club	<i>Trochosa ruficollis</i>	spider (Araneae)		Elsenham Sand Pit	TL545265	2	1995
Essex Birdwatching Society	<i>Troglodytes troglodytes</i>	bird	Wren	Elsenham Golf Club	TL5426	1	2015
Essex Birdwatching Society	<i>Turdus iliacus</i>	bird	Redwing	Bishops Stortford	TL5327	1	2018
Essex Birdwatching Society	<i>Turdus iliacus</i>	bird	Redwing	Old Mead Road, Bishops Stortford	TL5327	1	2019
Essex Birdwatching Society	<i>Turdus iliacus</i>	bird	Redwing	Elsenham Hall, near Stansted Mountfitchett	TL5425	1	2018
Essex Birdwatching Society	<i>Turdus merula</i>	bird	Blackbird	TSM - White Barn	TL5626	1	2013
Essex Birdwatching Society	<i>Turdus merula</i>	bird	Blackbird	Elsenham Golf Club	TL5426	1	2015

Essex Birdwatching Society	<i>Turdus philomelos</i>	bird	Song Thrush	Elsenham Golf Club	TL5426	1	2015
Essex Birdwatching Society	<i>Turdus pilaris</i>	bird	Fieldfare	Elsenham Hall, near Stansted Mountfitchett	TL5425	1	2018
Essex Birdwatching Society	<i>Turdus pilaris</i>	bird	Fieldfare	Bishops Stortford	TL5327	1	2018
Essex Birdwatching Society	<i>Turdus pilaris</i>	bird	Fieldfare	Old Mead Road, Bishops Stortford	TL5327	2	2019
Essex Birdwatching Society	<i>Turdus viscivorus</i>	bird	Mistle Thrush	Elsenham Golf Club	TL5426	1	2015
Essex Field Club	<i>Tussilago farfara</i>	flowering plant	Colt's-foot	Henham P SE	TL5528	1	1996
Essex Field Club	<i>Tussilago farfara</i>	flowering plant	Colt's-foot	Henham P SW	TL5428	1	1996
Essex Field Club	<i>Tussilago farfara</i>	flowering plant	Colt's-foot	Henham	TL5428	1	1996
Essex Field Club	<i>Tussilago farfara</i>	flowering plant	Colt's-foot	Henham N NE	TL5527	1	1997
Essex Field Club	<i>Tussilago farfara</i>	flowering plant	Colt's-foot	Broxted, Henham and Chickney incl: Hawland Wood T NW	TL5627	1	2002
Essex Field Club	<i>Tussilago farfara</i>	flowering plant	Colt's-foot	Henham, Elsenham and Broxted	TL5526	1	1998
Essex Field Club	<i>Tussilago farfara</i>	flowering plant	Colt's-foot	Elsenham	TL5326	1	1996
Essex Field Club	<i>Tussilago farfara</i>	flowering plant	Colt's-foot	Henham and Elsenham	TL5327	1	1996
Essex Field Club	<i>Tussilago farfara</i>	flowering plant	Colt's-foot	Henham & Elsenham, Cat's Lane	TL5426	1	1993
Essex Field Club	<i>Tussilago farfara</i>	flowering plant	Colt's-foot	Elsenham H NE	TL5325	1	1997
Essex Field Club	<i>Tussilago farfara</i>	flowering plant	Colt's-foot	Elsenham, general	TL5525	1	1988
Essex Field Club	<i>Typha latifolia</i>	flowering plant	Bulrush	Henham P SW	TL5428	1	1996
Essex Field Club	<i>Typha latifolia</i>	flowering plant	Bulrush	Henham	TL5428	1	1996
Essex Field Club	<i>Typha latifolia</i>	flowering plant	Bulrush	Henham & Elsenham	TL5426	1	1998
Essex Field Club	<i>Typha latifolia</i>	flowering plant	Bulrush	Broxted T SW	TL5626	1	2001
Essex Field Club	<i>Typha latifolia</i>	flowering plant	Bulrush	Elsenham, pond in hedge	TL530264	1	2009
Essex Field Club	<i>Typha latifolia</i>	flowering plant	Bulrush	Elsenham	TL5326	1	1996
Essex Field Club	<i>Tyria jacobaeae</i>	insect - moth	Cinnabar	Henham	TL5327	1	1951
Essex Field Club	<i>Tyria jacobaeae</i>	insect - moth	Cinnabar	Elsenham Old Sand Pit, south	TL5426	1	2008
Essex Field Club	<i>Tyria jacobaeae</i>	insect - moth	Cinnabar	Elsenham Old Sand Pit, north	TL543270	1	2008
Essex Field Club	<i>Tyria jacobaeae</i>	insect - moth	Cinnabar	Pledgdon Green	TL562269	2	2021
Essex Field Club	<i>Tyria jacobaeae</i>	insect - moth	Cinnabar	Pledgdon Green	TL562268	2	2019
Essex Field Club	<i>Udea prunalis</i>	insect - moth	a moth	Pledgdon Green	TL562269	1	2022
Essex Field Club	<i>Ulex europaeus</i>	flowering plant	Gorse	Henham P SW	TL5428	1	1996
Essex Field Club	<i>Ulex europaeus</i>	flowering plant	Gorse	Henham	TL5428	1	1996
Essex Field Club	<i>Ulmus agg.</i>	flowering plant	Elm	Broxted T SW	TL5626	1	1998
Essex Field Club	<i>Ulmus glabra</i>	flowering plant	Wych Elm	Broxted T SW	TL5626	1	1998
Essex Field Club	<i>Ulmus glabra</i>	flowering plant	Wych Elm	Elsenham	TL5326	1	1996

Essex Field Club	<i>Ulmus glabra x minor sensu Stace</i>	flowering plant		Fuller's End Elsenham	TL5325	1	1999
Essex Field Club	<i>Ulmus glabra x minor sensu Stace</i>	flowering plant		Elsenham, general	TL5525	1	1999
Essex Field Club	<i>Ulmus minor</i>	flowering plant	Small-leaved Elm (sensu Stace)	Elsenham M NW	TL5425	1	1997
Essex Field Club	<i>Ulmus minor</i>	flowering plant	Small-leaved Elm (sensu Stace)	Elsenham H NE	TL5325	1	1997
Essex Field Club	<i>Ulmus minor</i>	flowering plant	Small-leaved Elm (sensu Stace)	Elsenham, general	TL5525	1	1988
Essex Field Club	<i>Ulmus minor</i>	flowering plant	Small-leaved Elm (sensu Stace)	Henham P SW	TL5428	1	1996
Essex Field Club	<i>Ulmus minor</i>	flowering plant	Small-leaved Elm (sensu Stace)	Henham	TL5428	1	1996
Essex Field Club	<i>Ulmus minor</i>	flowering plant	Small-leaved Elm (sensu Stace)	Henham & Elsenham	TL5426	1	1998
Essex Field Club	<i>Ulmus minor</i>	flowering plant	Small-leaved Elm (sensu Stace)	Henham N NW	TL5427	1	1997
Essex Field Club	<i>Ulmus minor</i>	flowering plant	Small-leaved Elm (sensu Stace)	Broxted T SW	TL5626	1	1998
Essex Field Club	<i>Ulmus minor</i>	flowering plant	Small-leaved Elm (sensu Stace)	Henham, Pledgdon Green T SW	TL5626	1	2002
Essex Field Club	<i>Ulmus minor</i>	flowering plant	Small-leaved Elm (sensu Stace)	Broxted, Pledgden Wood SSSI only	TL559263	1	1998
Essex Field Club	<i>Ulmus minor</i>	flowering plant	Small-leaved Elm (sensu Stace)	Henham N NE	TL5527	1	1997
Essex Field Club	<i>Ulmus minor</i>	flowering plant	Small-leaved Elm (sensu Stace)	Broxted, Henham and Chickney incl: Hawland Wood T NW	TL5627	1	2002
Essex Field Club	<i>Ulmus minor</i>	flowering plant	Small-leaved Elm (sensu Stace)	Henham, Elsenham and Broxted	TL5526	1	1998
Essex Field Club	<i>Ulmus minor</i>	flowering plant	Small-leaved Elm (sensu Stace)	Elsenham	TL5326	1	1996
Essex Field Club	<i>Ulmus procera</i>	flowering plant	English Elm	Fuller's End Elsenham	TL5325	1	1999
Essex Field Club	<i>Ulmus procera</i>	flowering plant	English Elm	Elsenham H NE	TL5325	1	1999
Essex Field Club	<i>Urophora stylata</i>	insect - true fly (Diptera)		Elsenham Old Sand Pit, north	TL543270	1	2008
Essex Field Club	<i>Urtica dioica</i>	flowering plant	Common Nettle	Broxted, Pledgden Wood SSSI only	TL559263	1	1998
Essex Field Club	<i>Urtica dioica</i>	flowering plant	Common Nettle	Broxted, Henham and Chickney incl: Hawland Wood T NW	TL5627	1	2002
Essex Field Club	<i>Urtica dioica</i>	flowering plant	Common Nettle	Henham N NE	TL5527	1	1997

Essex Field Club	<i>Urtica dioica</i>	flowering plant	Common Nettle	Henham, Elsenham and Broxted	TL5526	1	1998
Essex Field Club	<i>Urtica dioica</i>	flowering plant	Common Nettle	Elsenham	TL5326	1	1996
Essex Field Club	<i>Urtica dioica</i>	flowering plant	Common Nettle	Henham and Elsenham	TL5327	1	1996
Essex Field Club	<i>Urtica dioica</i>	flowering plant	Common Nettle	Henham & Elsenham, Cat's Lane	TL5426	1	1993
Essex Field Club	<i>Urtica dioica</i>	flowering plant	Common Nettle	Henham N NW	TL5427	1	1997
Essex Field Club	<i>Urtica dioica</i>	flowering plant	Common Nettle	Henham P SW	TL5428	1	1996
Essex Field Club	<i>Urtica dioica</i>	flowering plant	Common Nettle	Henham P SE	TL5528	1	1996
Essex Field Club	<i>Urtica dioica</i>	flowering plant	Common Nettle	Elsenham, general	TL5525	1	1990
Essex Field Club	<i>Urtica dioica</i>	flowering plant	Common Nettle	Henham	TL5428	1	1996
Essex Field Club	<i>Urtica dioica</i>	flowering plant	Common Nettle	Elsenham H NE	TL5325	1	1997
Essex Field Club	<i>Urtica dioica</i>	flowering plant	Common Nettle	Elsenham M NW	TL5425	1	1997
Essex Field Club	<i>Urtica dioica</i>	flowering plant	Common Nettle	Fuller's End Elsenham	TL5325	1	1999
Essex Field Club	<i>Urtica dioica</i>	flowering plant	Common Nettle	Green Street Elsenham	TL549254	1	2019
Essex Field Club	<i>Urtica dioica</i>	flowering plant	Common Nettle	Broxted T SW	TL5626	1	1998
Essex Field Club	<i>Urtica urens</i>	flowering plant	Small Nettle	Elsenham	TL5326	1	1996
Essex Field Club	<i>Vanessa atalanta</i>	insect - butterfly	Red Admiral	13 Vernon's Close, Henham CM22 6AE	TL5427	3	1992
Essex Field Club	<i>Vanessa atalanta</i>	insect - butterfly	Red Admiral	Henham, CM22 6AB	TL542279	1	2012
Essex Field Club	<i>Vanessa atalanta</i>	insect - butterfly	Red Admiral	Elsenham	TL5326	5	2014
Essex Field Club	<i>Vanessa atalanta</i>	insect - butterfly	Red Admiral	Elsenham: 37 New Road	TL531269	1	2014
Essex Field Club	<i>Vanessa atalanta</i>	insect - butterfly	Red Admiral	Elsenham: CM22 6HA	TL531269	1	2016
Essex Field Club	<i>Vanessa atalanta</i>	insect - butterfly	Red Admiral	Pledgdon Green	TL562268	1	2019
Essex Field Club	<i>Vanessa atalanta</i>	insect - butterfly	Red Admiral	Pledgdon Green	TL562268	2	2022
Essex Field Club	<i>Vanessa cardui</i>	insect - butterfly	Painted Lady	Pledgdon Green	TL555263	1	2019
Essex Field Club	<i>Vanessa cardui</i>	insect - butterfly	Painted Lady	Henham: Chickney Road	TL553286	1	2014
Essex Field Club	<i>Vanessa cardui</i>	insect - butterfly	Painted Lady	13 Vernon's Close, Henham CM22 6AE	TL5427	1	1992
Essex Field Club	<i>Vanessa cardui</i>	insect - butterfly	Painted Lady	Elsenham	TL5326	4	2014
Essex Field Club	<i>Vanessa cardui</i>	insect - butterfly	Painted Lady	Elsenham	TL532268	1	2017
Essex Field Club	<i>Vanessa cardui</i>	insect - butterfly	Painted Lady	Chickney	TL5627	1	2019
Essex Field Club	<i>Vanessa cardui</i>	insect - butterfly	Painted Lady	Pledgdon Green	TL562268	1	2021
Essex Field Club	<i>Verbascum thapsus</i>	flowering plant	Great Mullein	Henham & Elsenham	TL5426	1	1998
Essex Field Club	<i>Verbascum thapsus</i>	flowering plant	Great Mullein	Henham N NW	TL5427	1	1997
Essex Field Club	<i>Verbascum thapsus</i>	flowering plant	Great Mullein	Elsenham, general	TL5525	1	1990
Essex Field Club	<i>Verbascum thapsus</i>	flowering plant	Great Mullein	Henham P SE	TL5528	1	1996
Essex Field Club	<i>Verbascum thapsus</i>	flowering plant	Great Mullein	Henham P SW	TL5428	1	1996
Essex Field Club	<i>Verbascum thapsus</i>	flowering plant	Great Mullein	Henham	TL5428	1	1996
Essex Field Club	<i>Verbascum thapsus</i>	flowering plant	Great Mullein	Henham N NE	TL5527	1	1997
Essex Field Club	<i>Veronica anagallis-aquatica</i>	flowering plant	Blue Water-speedwell	Elsenham H NE	TL5325	1	1997
Essex Field Club	<i>Veronica arvensis</i>	flowering plant	Wall Speedwell	Elsenham M NW	TL5425	1	1997

Essex Field Club	<i>Veronica arvensis</i>	flowering plant	Wall Speedwell	Fuller's End Elsenham	TL5325	1	1999
Essex Field Club	<i>Veronica arvensis</i>	flowering plant	Wall Speedwell	Henham N NE	TL5527	1	1997
Essex Field Club	<i>Veronica arvensis</i>	flowering plant	Wall Speedwell	Henham N NW	TL5427	1	1997
Essex Field Club	<i>Veronica arvensis</i>	flowering plant	Wall Speedwell	Henham P SW	TL5428	1	1996
Essex Field Club	<i>Veronica arvensis</i>	flowering plant	Wall Speedwell	Henham P SE	TL5528	1	2008
Essex Field Club	<i>Veronica arvensis</i>	flowering plant	Wall Speedwell	Henham, Elsenham and Broxted	TL5526	1	1998
Essex Field Club	<i>Veronica arvensis</i>	flowering plant	Wall Speedwell	Henham and Elsenham	TL5327	1	1996
Essex Field Club	<i>Veronica arvensis</i>	flowering plant	Wall Speedwell	Henham	TL5428	1	1996
Essex Field Club	<i>Veronica arvensis</i>	flowering plant	Wall Speedwell	Elsenham, general	TL5525	1	1988
Essex Field Club	<i>Veronica beccabunga</i>	flowering plant	Brooklime	Elsenham, general	TL5525	1	1999
Essex Field Club	<i>Veronica beccabunga</i>	flowering plant	Brooklime	Elsenham H NE	TL5325	1	1997
Essex Field Club	<i>Veronica beccabunga</i>	flowering plant	Brooklime	Broxted T SW	TL5626	1	2001
Essex Field Club	<i>Veronica beccabunga</i>	flowering plant	Brooklime	Henham, Elsenham and Broxted	TL5526	1	1998
Essex Field Club	<i>Veronica beccabunga</i>	flowering plant	Brooklime	Elsenham	TL5326	1	1996
Essex Field Club	<i>Veronica beccabunga</i>	flowering plant	Brooklime	Henham & Elsenham, Cat's Lane	TL5426	1	1993
Essex Field Club	<i>Veronica chamaedrys</i>	flowering plant	Germander Speedwell	Henham P SW	TL5428	1	1996
Essex Field Club	<i>Veronica chamaedrys</i>	flowering plant	Germander Speedwell	Henham P SE	TL5528	1	1996
Essex Field Club	<i>Veronica chamaedrys</i>	flowering plant	Germander Speedwell	Henham	TL5428	1	1996
Essex Field Club	<i>Veronica chamaedrys</i>	flowering plant	Germander Speedwell	Elsenham H NE	TL5325	1	1997
Essex Field Club	<i>Veronica chamaedrys</i>	flowering plant	Germander Speedwell	Elsenham M NW	TL5425	1	1997
Essex Field Club	<i>Veronica chamaedrys</i>	flowering plant	Germander Speedwell	Fuller's End Elsenham	TL5325	1	1999
Essex Field Club	<i>Veronica chamaedrys</i>	flowering plant	Germander Speedwell	Elsenham, general	TL5525	1	1999
Essex Field Club	<i>Veronica chamaedrys</i>	flowering plant	Germander Speedwell	Henham N NW	TL5427	1	1997
Essex Field Club	<i>Veronica chamaedrys</i>	flowering plant	Germander Speedwell	Broxted T SW	TL5626	1	1998
Essex Field Club	<i>Veronica chamaedrys</i>	flowering plant	Germander Speedwell	Broxted, Pledgden Wood SSSI only	TL559263	1	1998
Essex Field Club	<i>Veronica chamaedrys</i>	flowering plant	Germander Speedwell	Broxted, Henham and Chickney incl: Hawland Wood T NW	TL5627	1	2002
Essex Field Club	<i>Veronica chamaedrys</i>	flowering plant	Germander Speedwell	Henham, Elsenham and Broxted	TL5526	1	1998
Essex Field Club	<i>Veronica chamaedrys</i>	flowering plant	Germander Speedwell	Elsenham	TL5326	1	1996
Essex Field Club	<i>Veronica chamaedrys</i>	flowering plant	Germander Speedwell	Henham and Elsenham	TL5327	1	1996
Essex Field Club	<i>Veronica chamaedrys</i>	flowering plant	Germander Speedwell	Henham & Elsenham, Cat's Lane	TL5426	1	1993
Essex Field Club	<i>Veronica filiformis</i>	flowering plant	Slender Speedwell	Elsenham	TL5326	1	1996
Essex Field Club	<i>Veronica filiformis</i>	flowering plant	Slender Speedwell	Elsenham M NW	TL5425	1	1997
Essex Field Club	<i>Veronica filiformis</i>	flowering plant	Slender Speedwell	Henham P SW	TL5428	1	1996
Essex Field Club	<i>Veronica filiformis</i>	flowering plant	Slender Speedwell	Henham P SE	TL5528	1	2008
Essex Field Club	<i>Veronica filiformis</i>	flowering plant	Slender Speedwell	Henham	TL5428	1	1996

Essex Field Club	<i>Veronica filiformis</i>	flowering plant	Slender Speedwell	Broxted T SW	TL5626	1	2001
Essex Field Club	<i>Veronica filiformis</i>	flowering plant	Slender Speedwell	Henham & Elsenham	TL5426	1	1998
Essex Field Club	<i>Veronica hederifolia</i> <i>subsp. hederifolia</i>	flowering plant	Ivy-leaved Speedwell	Henham P SW	TL5428	1	2008
Essex Field Club	<i>Veronica hederifolia</i> <i>subsp. hederifolia</i>	flowering plant	Ivy-leaved Speedwell	Henham P SE	TL5528	1	2008
Essex Field Club	<i>Veronica hederifolia</i> <i>subsp. hederifolia</i>	flowering plant	Ivy-leaved Speedwell	Henham N NW	TL5427	1	2002
Essex Field Club	<i>Veronica hederifolia</i> <i>subsp. lucorum</i>	flowering plant	Ivy-leaved Speedwell	Henham, Elsenham and Broxted	TL5526	1	1998
Essex Field Club	<i>Veronica hederifolia</i> <i>subsp. lucorum</i>	flowering plant	Ivy-leaved Speedwell	Elsenham M NW	TL5425	1	1999
Essex Field Club	<i>Veronica hederifolia</i> <i>subsp. lucorum</i>	flowering plant	Ivy-leaved Speedwell	Elsenham, general	TL5525	1	1999
Essex Field Club	<i>Veronica hederifolia</i> <i>subsp. lucorum</i>	flowering plant	Ivy-leaved Speedwell	Henham P SW	TL5428	1	2008
Essex Field Club	<i>Veronica hederifolia</i> <i>subsp. lucorum</i>	flowering plant	Ivy-leaved Speedwell	Henham & Elsenham	TL5426	1	1998
Essex Field Club	<i>Veronica montana</i>	flowering plant	Wood Speedwell	Broxted, Henham and Chickney incl: Hawland Wood T NW	TL5627	1	2002
Essex Field Club	<i>Veronica montana</i>	flowering plant	Wood Speedwell	Henham, Elsenham and Broxted	TL5526	1	1998
Essex Field Club	<i>Veronica montana</i>	flowering plant	Wood Speedwell	Broxted, Pledgden Wood SSSI only	TL559263	1	1998
Essex Field Club	<i>Veronica officinalis</i>	flowering plant	Heath Speedwell	Elsenham, general	TL5525	1	1990
Essex Field Club	<i>Veronica persica</i>	flowering plant	Common Field-speedwell	Elsenham H NE	TL5325	1	1997
Essex Field Club	<i>Veronica persica</i>	flowering plant	Common Field-speedwell	Elsenham M NW	TL5425	1	1997
Essex Field Club	<i>Veronica persica</i>	flowering plant	Common Field-speedwell	Fuller's End Elsenham	TL5325	1	1999
Essex Field Club	<i>Veronica persica</i>	flowering plant	Common Field-speedwell	Elsenham, general	TL5525	1	1988
Essex Field Club	<i>Veronica persica</i>	flowering plant	Common Field-speedwell	Broxted T SW	TL5626	1	1998
Essex Field Club	<i>Veronica persica</i>	flowering plant	Common Field-speedwell	Henham N NE	TL5527	1	1997
Essex Field Club	<i>Veronica persica</i>	flowering plant	Common Field-speedwell	Broxted, Henham and Chickney incl: Hawland Wood T NW	TL5627	1	2002
Essex Field Club	<i>Veronica persica</i>	flowering plant	Common Field-speedwell	Henham, Elsenham and Broxted	TL5526	1	1998
Essex Field Club	<i>Veronica persica</i>	flowering plant	Common Field-speedwell	Elsenham	TL5326	1	1996
Essex Field Club	<i>Veronica persica</i>	flowering plant	Common Field-speedwell	Henham and Elsenham	TL5327	1	1996
Essex Field Club	<i>Veronica persica</i>	flowering plant	Common Field-speedwell	Henham & Elsenham, Cat's Lane	TL5426	1	1993
Essex Field Club	<i>Veronica persica</i>	flowering plant	Common Field-speedwell	Henham N NW	TL5427	1	1997
Essex Field Club	<i>Veronica persica</i>	flowering plant	Common Field-speedwell	Henham P SE	TL5528	1	1996

Essex Field Club	<i>Veronica persica</i>	flowering plant	Common Field-speedwell	Henham P SW	TL5428	1	1996
Essex Field Club	<i>Veronica persica</i>	flowering plant	Common Field-speedwell	Henham	TL5428	1	1996
Essex Field Club	<i>Veronica polita</i>	flowering plant	Grey Field-speedwell	Henham, Elsenham and Broxted	TL5526	1	1998
Essex Field Club	<i>Veronica polita</i>	flowering plant	Grey Field-speedwell	Elsenham	TL5326	1	1996
Essex Field Club	<i>Veronica polita</i>	flowering plant	Grey Field-speedwell	Henham and Elsenham	TL5327	1	1996
Essex Field Club	<i>Veronica serpyllifolia</i>	flowering plant	Thyme-leaved Speedwell	Henham, Elsenham and Broxted	TL5526	1	1998
Essex Field Club	<i>Veronica serpyllifolia</i>	flowering plant	Thyme-leaved Speedwell	Broxted, Henham and Chickney incl: Hawland Wood T NW	TL5627	1	2002
Essex Field Club	<i>Veronica serpyllifolia</i>	flowering plant	Thyme-leaved Speedwell	Broxted T SW	TL5626	1	1998
Essex Field Club	<i>Veronica serpyllifolia</i>	flowering plant	Thyme-leaved Speedwell	Elsenham H NE	TL5325	1	1997
Essex Field Club	<i>Veronica serpyllifolia</i>	flowering plant	Thyme-leaved Speedwell	Elsenham M NW	TL5425	1	1997
Essex Field Club	<i>Veronica serpyllifolia</i>	flowering plant	Thyme-leaved Speedwell	Henham P SW	TL5428	1	1996
Essex Field Club	<i>Veronica serpyllifolia</i>	flowering plant	Thyme-leaved Speedwell	Henham P SE	TL5528	1	2008
Essex Field Club	<i>Veronica serpyllifolia</i> <i>subsp. serpyllifolia</i>	flowering plant	Thyme-leaved Speedwell	Henham & Elsenham	TL5426	1	1998
Essex Field Club	<i>Veronica serpyllifolia</i> <i>subsp. serpyllifolia</i>	flowering plant	Thyme-leaved Speedwell	Henham and Elsenham	TL5327	1	1996
Essex Field Club	<i>Veronica serpyllifolia</i> <i>subsp. serpyllifolia</i>	flowering plant	Thyme-leaved Speedwell	Elsenham, general	TL5525	1	1988
Essex Field Club	<i>Veronica serpyllifolia</i> <i>subsp. serpyllifolia</i>	flowering plant	Thyme-leaved Speedwell	Henham	TL5428	1	1996
Essex Field Club	<i>Vespa crabro</i>	insect - hymenopteran	The Hornet	Eastend Wood, Elsenham	TL5525	1	1997
Essex Field Club	<i>Vespa crabro</i>	insect - hymenopteran	The Hornet	Elsenham	TL558256	1	1998
Essex Field Club	<i>Viburnum lantana</i>	flowering plant	Wayfaring-tree	Broxted T SW	TL5626	1	1998
Essex Field Club	<i>Viburnum lantana</i>	flowering plant	Wayfaring-tree	Broxted, Henham and Chickney incl: Hawland Wood T NW	TL5627	1	2002
Essex Field Club	<i>Viburnum lantana</i>	flowering plant	Wayfaring-tree	Henham, Elsenham and Broxted	TL5526	1	1998
Essex Field Club	<i>Viburnum lantana</i>	flowering plant	Wayfaring-tree	Elsenham	TL5326	1	1996
Essex Field Club	<i>Viburnum lantana</i>	flowering plant	Wayfaring-tree	Henham & Elsenham, Cat's Lane	TL5426	1	1993
Essex Field Club	<i>Viburnum lantana</i>	flowering plant	Wayfaring-tree	Elsenham, general	TL5525	1	1999
Essex Field Club	<i>Viburnum opulus</i>	flowering plant	Guelder-rose	Henham P SW	TL5428	1	1996
Essex Field Club	<i>Viburnum opulus</i>	flowering plant	Guelder-rose	Henham P SE	TL5528	1	2008
Essex Field Club	<i>Viburnum opulus</i>	flowering plant	Guelder-rose	Henham	TL5428	1	1996
Essex Field Club	<i>Viburnum opulus</i>	flowering plant	Guelder-rose	Elsenham M NW	TL5425	1	1997
Essex Field Club	<i>Viburnum opulus</i>	flowering plant	Guelder-rose	Elsenham, general	TL5525	1	1988
Essex Field Club	<i>Viburnum opulus</i>	flowering plant	Guelder-rose	Henham & Elsenham	TL5426	1	1998
Essex Field Club	<i>Viburnum opulus</i>	flowering plant	Guelder-rose	Elsenham	TL5326	1	1996

Essex Field Club	<i>Vicia cracca</i>	flowering plant	Tufted Vetch	Broxted, Henham and Chickney incl: Hawland Wood T NW	TL5627	1	2002
Essex Field Club	<i>Vicia cracca</i>	flowering plant	Tufted Vetch	Henham, Elsenham and Broxted	TL5526	1	1998
Essex Field Club	<i>Vicia cracca</i>	flowering plant	Tufted Vetch	Elsenham	TL5326	1	1996
Essex Field Club	<i>Vicia cracca</i>	flowering plant	Tufted Vetch	Henham and Elsenham	TL5327	1	1996
Essex Field Club	<i>Vicia cracca</i>	flowering plant	Tufted Vetch	Henham P SE	TL5528	1	1996
Essex Field Club	<i>Vicia cracca</i>	flowering plant	Tufted Vetch	Elsenham,[Eastend Wood]	TL5525	1	1994
Essex Field Club	<i>Vicia cracca</i>	flowering plant	Tufted Vetch	Elsenham H NE	TL5325	1	1997
Essex Field Club	<i>Vicia cracca</i>	flowering plant	Tufted Vetch	Elsenham, general	TL5525	1	1990
Essex Field Club	<i>Vicia faba</i>	flowering plant	Broad Bean	Henham N NE	TL5527	1	1997
Essex Field Club	<i>Vicia faba</i>	flowering plant	Broad Bean	Henham, Elsenham and Broxted	TL5526	1	1998
Essex Field Club	<i>Vicia faba</i>	flowering plant	Broad Bean	Henham, Pledgdon Green T SW	TL5626	1	2002
Essex Field Club	<i>Vicia lathyroides</i>	flowering plant	Spring Vetch	Henham N NW	TL5427	1	1997
Essex Field Club	<i>Vicia sativa subsp. segetalis</i>	flowering plant	Common Vetch	Henham, Pledgdon Green T SW	TL5626	1	2002
Essex Field Club	<i>Vicia sativa subsp. segetalis</i>	flowering plant	Common Vetch	Henham N NW	TL5427	1	2002
Essex Field Club	<i>Vicia sativa subsp. segetalis</i>	flowering plant	Common Vetch	Elsenham	TL5326	1	1996
Essex Field Club	<i>Vicia sativa subsp. segetalis</i>	flowering plant	Common Vetch	Henham and Elsenham	TL5327	1	1996
Essex Field Club	<i>Vicia sepium</i>	flowering plant	Bush Vetch	Broxted, Henham and Chickney incl: Hawland Wood T NW	TL5627	1	2002
Essex Field Club	<i>Vicia sepium</i>	flowering plant	Bush Vetch	Elsenham	TL5326	1	1996
Essex Field Club	<i>Vicia sepium</i>	flowering plant	Bush Vetch	Henham and Elsenham	TL5327	1	1996
Essex Field Club	<i>Vicia sepium</i>	flowering plant	Bush Vetch	Henham & Elsenham, Cat's Lane	TL5426	1	1993
Essex Field Club	<i>Vicia sepium</i>	flowering plant	Bush Vetch	Broxted T SW	TL5626	1	2001
Essex Field Club	<i>Vicia sepium</i>	flowering plant	Bush Vetch	Henham N NW	TL5427	1	1997
Essex Field Club	<i>Vicia sepium</i>	flowering plant	Bush Vetch	Elsenham H NE	TL5325	1	1997
Essex Field Club	<i>Vicia sepium</i>	flowering plant	Bush Vetch	Elsenham M NW	TL5425	1	1997
Essex Field Club	<i>Vicia sepium</i>	flowering plant	Bush Vetch	Fuller's End Elsenham	TL5325	1	1999
Essex Field Club	<i>Vicia sepium</i>	flowering plant	Bush Vetch	Henham P SE	TL5528	1	1996
Essex Field Club	<i>Vicia tetrasperma</i>	flowering plant	Smooth Tare	Henham N NW	TL5427	1	1997
Essex Field Club	<i>Vicia tetrasperma</i>	flowering plant	Smooth Tare	Broxted T SW	TL5626	1	2001
Essex Field Club	<i>Vicia tetrasperma</i>	flowering plant	Smooth Tare	Broxted, Henham and Chickney incl: Hawland Wood T NW	TL5627	1	2002

Essex Field Club	<i>Vicia tetrasperma</i>	flowering plant	Smooth Tare	Henham P SW	TL5428	1	1996
Essex Field Club	<i>Vicia tetrasperma</i>	flowering plant	Smooth Tare	Elsenham H NE	TL5325	1	1997
Essex Field Club	<i>Vinca major</i>	flowering plant	Greater Periwinkle	Elsenham	TL5326	1	1996
Essex Field Club	<i>Vinca major</i>	flowering plant	Greater Periwinkle	Henham N NW	TL5427	1	1997
Essex Field Club	<i>Vinca major</i>	flowering plant	Greater Periwinkle	Elsenham M NW	TL5425	1	1999
Essex Field Club	<i>Vinca major</i>	flowering plant	Greater Periwinkle	Elsenham, general	TL5525	1	1999
Essex Field Club	<i>Vinca major</i>	flowering plant	Greater Periwinkle	Henham P SE	TL5528	1	2008
Essex Field Club	<i>Vinca minor</i>	flowering plant	Lesser Periwinkle	Elsenham	TL5326	1	1996
Essex Field Club	<i>Viola arvensis</i>	flowering plant	Field Pansy	Henham	TL5428	1	1996
Essex Field Club	<i>Viola arvensis</i>	flowering plant	Field Pansy	Henham N NW	TL5427	1	1997
Essex Field Club	<i>Viola arvensis</i>	flowering plant	Field Pansy	Henham P SW	TL5428	1	1996
Essex Field Club	<i>Viola arvensis</i>	flowering plant	Field Pansy	Henham P SE	TL5528	1	2008
Essex Field Club	<i>Viola arvensis</i>	flowering plant	Field Pansy	Henham N NE	TL5527	1	1997
Essex Field Club	<i>Viola arvensis</i>	flowering plant	Field Pansy	Elsenham	TL5326	1	1996
Essex Field Club	<i>Viola arvensis</i>	flowering plant	Field Pansy	Henham and Elsenham	TL5327	1	1996
Essex Field Club	<i>Viola arvensis</i>	flowering plant	Field Pansy	Henham & Elsenham, Cat's Lane	TL5426	1	1993
Essex Field Club	<i>Viola arvensis</i>	flowering plant	Field Pansy	Elsenham H NE	TL5325	1	1997
Essex Field Club	<i>Viola arvensis</i>	flowering plant	Field Pansy	Elsenham M NW	TL5425	1	1997
Essex Field Club	<i>Viola arvensis</i>	flowering plant	Field Pansy	Elsenham, general	TL5525	1	1988
Essex Field Club	<i>Viola hirta</i>	flowering plant	Hairy Violet	Elsenham, general	TL5525	1	1990
Essex Field Club	<i>Viola hirta</i>	flowering plant	Hairy Violet	Henham N NW	TL5427	1	1997
Essex Field Club	<i>Viola hirta</i>	flowering plant	Hairy Violet	Henham P SE	TL5528	1	1996
Essex Field Club	<i>Viola hirta</i>	flowering plant	Hairy Violet	Broxted T SW	TL5626	1	1998
Essex Field Club	<i>Viola hirta</i>	flowering plant	Hairy Violet	Broxted, Henham and Chickney incl: Hawland Wood T NW	TL5627	1	2002
Essex Field Club	<i>Viola hirta</i>	flowering plant	Hairy Violet	Henham, Elsenham and Broxted	TL5526	1	1998
Essex Field Club	<i>Viola hirta</i>	flowering plant	Hairy Violet	Elsenham	TL5326	1	1996
Essex Field Club	<i>Viola hirta</i>	flowering plant	Hairy Violet	Henham & Elsenham, Cat's Lane	TL5426	1	1993
Essex Field Club	<i>Viola odorata</i>	flowering plant	Sweet Violet	Henham, Elsenham and Broxted	TL5526	1	1998
Essex Field Club	<i>Viola odorata</i>	flowering plant	Sweet Violet	Elsenham	TL5326	1	1996
Essex Field Club	<i>Viola odorata</i>	flowering plant	Sweet Violet	Elsenham H NE	TL5325	1	1997
Essex Field Club	<i>Viola odorata</i>	flowering plant	Sweet Violet	Elsenham M NW	TL5425	1	1997
Essex Field Club	<i>Viola odorata</i>	flowering plant	Sweet Violet	Broxted, Henham and Chickney incl: Hawland Wood T NW	TL5627	1	2002
Essex Field Club	<i>Viola odorata</i>	flowering plant	Sweet Violet	Henham & Elsenham	TL5426	1	1998
Essex Field Club	<i>Viola odorata</i>	flowering plant	Sweet Violet	Henham P SE	TL5528	1	1996
Essex Field Club	<i>Viola odorata</i>	flowering plant	Sweet Violet	Henham P SW	TL5428	1	1996

Essex Field Club	<i>Viola odorata</i>	flowering plant	Sweet Violet	Broxted T SW	TL5626	1	1998
Essex Field Club	<i>Viola odorata</i> var. <i>dumetorum</i>	flowering plant		Elsenham, general	TL5525	1	1999
Essex Field Club	<i>Viola reichenbachiana</i>	flowering plant	Early Dog-violet	Elsenham H NE	TL5325	1	1997
Essex Field Club	<i>Viola reichenbachiana</i>	flowering plant	Early Dog-violet	Fuller's End Elsenham	TL5325	1	1999
Essex Field Club	<i>Viola reichenbachiana</i>	flowering plant	Early Dog-violet	Elsenham, general	TL5525	1	1990
Essex Field Club	<i>Viola reichenbachiana</i>	flowering plant	Early Dog-violet	Broxted T SW	TL5626	1	1998
Essex Field Club	<i>Viola reichenbachiana</i>	flowering plant	Early Dog-violet	Henham	TL5428	1	1996
Essex Field Club	<i>Viola reichenbachiana</i>	flowering plant	Early Dog-violet	Henham, Elsenham and Broxted	TL5526	1	1998
Essex Field Club	<i>Viola reichenbachiana</i>	flowering plant	Early Dog-violet	Elsenham	TL5326	1	1996
Essex Field Club	<i>Viola reichenbachiana</i>	flowering plant	Early Dog-violet	Henham and Elsenham	TL5327	1	1996
Essex Field Club	<i>Viola reichenbachiana</i>	flowering plant	Early Dog-violet	Henham & Elsenham	TL5426	1	1998
Essex Field Club	<i>Viola reichenbachiana</i>	flowering plant	Early Dog-violet	Henham P SW	TL5428	1	1996
Essex Field Club	<i>Viola reichenbachiana</i>	flowering plant	Early Dog-violet	Henham P SE	TL5528	1	2008
Essex Field Club	<i>Viola reichenbachiana</i>	flowering plant	Early Dog-violet	Broxted, Pledgden Wood SSSI only	TL559263	1	1998
Essex Field Club	<i>Viola reichenbachiana</i>	flowering plant	Early Dog-violet	Broxted, Henham and Chickney incl: Hawland Wood T NW	TL5627	1	2002
Essex Field Club	<i>Viola riviniana</i>	flowering plant	Common Dog-violet	Henham	TL5428	1	1996
Essex Field Club	<i>Viola riviniana</i>	flowering plant	Common Dog-violet	Elsenham	TL5326	1	1996
Essex Field Club	<i>Viola riviniana</i>	flowering plant	Common Dog-violet	Henham P SE	TL5528	1	1996
Essex Field Club	<i>Viola riviniana</i>	flowering plant	Common Dog-violet	Henham P SW	TL5428	1	1996
Essex Field Club	<i>Volucella inanis</i>	insect - true fly (Diptera)	a hoverfly	Elsenham Old Sand Pit, south	TL5426	1	2008
Essex Field Club	<i>Vulpes vulpes</i>	terrestrial mammal	Red Fox	TL545256	TL545256	4	1996
Essex Field Club	<i>Vulpes vulpes</i>	terrestrial mammal	Red Fox	TL553255	TL553255	3	2008
Essex Field Club	<i>Vulpia myuros</i>	flowering plant	Rat's-tail Fescue	Broxted T SW	TL5626	1	2001
Essex Field Club	<i>Vulpia myuros</i>	flowering plant	Rat's-tail Fescue	Henham P SE	TL5528	1	2008
Essex Field Club	<i>Vulpia myuros</i>	flowering plant	Rat's-tail Fescue	Henham and Elsenham	TL5327	1	1996
Essex Field Club	<i>Watsonalla binaria</i>	insect - moth	Oak Hook-tip	Henham	TL5327	1	1951
Essex Field Club	<i>Watsonalla binaria</i>	insect - moth	Oak Hook-tip	Pledgdon Green	TL562268	2	2022
Essex Field Club	<i>Watsonalla binaria</i>	insect - moth	Oak Hook-tip	Pledgdon Green	TL562269	2	2021
Essex Field Club	<i>Watsonalla binaria</i>	insect - moth	Oak Hook-tip	Pledgdon Green	TL562269	1	2019
Essex Field Club	<i>Xanthorhoe ferrugata</i>	insect - moth	Dark-barred Twin-spot Carpet	Pledgdon Green	TL562269	1	2020
Essex Field Club	<i>Xanthorhoe ferrugata</i>	insect - moth	Dark-barred Twin-spot Carpet	Henham	TL5327	1	1951
Essex Field Club	<i>Xanthorhoe fluctuata</i>	insect - moth	Garden Carpet	Pledgdon Green	TL562268	1	2019
Essex Field Club	<i>Xanthorhoe montanata</i>	insect - moth	Silver-ground Carpet	Henham	TL5327	1	1951
Essex Field Club	<i>Xanthorhoe spadicearia</i>	insect - moth	Red Twin-spot Carpet	Pledgdon Green	TL562268	2	2022
Essex Field Club	<i>Xanthorhoe spadicearia</i>	insect - moth	Red Twin-spot Carpet	Henham	TL5327	1	1951

Essex Field Club	<i>Xestia c-nigrum</i>	insect - moth	Setaceous Hebrew Character	Henham	TL5327	1	1951
Essex Field Club	<i>Xestia c-nigrum</i>	insect - moth	Setaceous Hebrew Character	Pledgdon Green	TL562268	17	2022
Essex Field Club	<i>Xestia c-nigrum</i>	insect - moth	Setaceous Hebrew Character	Pledgdon Green	TL562269	9	2022
Essex Field Club	<i>Xestia c-nigrum</i>	insect - moth	Setaceous Hebrew Character	Pledgdon Green	TL562269	1	2019
Essex Field Club	<i>Xestia triangulum</i>	insect - moth	Double Square-spot	Pledgdon Green	TL562268	1	2022
Essex Field Club	<i>Xestia triangulum</i>	insect - moth	Double Square-spot	Pledgdon Green	TL562269	2	2021
Essex Field Club	<i>Xestia xanthographa</i>	insect - moth	Square-spot Rustic	Henham	TL5327	1	1951
Essex Field Club	<i>Xestia xanthographa</i>	insect - moth	Square-spot Rustic	Pledgdon Green	TL562268	4	2022
Essex Field Club	<i>Xestia xanthographa</i>	insect - moth	Square-spot Rustic	Pledgdon Green	TL562269	5	2020
Essex Field Club	<i>Xylocampa areola</i>	insect - moth	Early Grey	Pledgdon Green	TL562268	2	2022
Essex Field Club	<i>Xylocampa areola</i>	insect - moth	Early Grey	Pledgdon Green	TL562269	3	2021
Essex Field Club	<i>Xylocampa areola</i>	insect - moth	Early Grey	Pledgdon Green	TL562269	1	2020
Essex Field Club	<i>Xysticus cristatus</i>	spider (Araneae)		Elsenham Old Sand Pit, south	TL5426	1	2008
Essex Field Club	<i>Xysticus cristatus</i>	spider (Araneae)		Elsenham Sand Pit	TL545265	2	1995
Essex Field Club	<i>Yponomeuta evonymella</i>	insect - moth	Bird-cherry Ermine	Pledgdon Green	TL562269	1	2022
Essex Field Club	<i>Yponomeuta evonymella</i>	insect - moth	Bird-cherry Ermine	Pledgdon Green	TL562268	2	2021
Essex Field Club	<i>Yponomeuta irrorella</i>	insect - moth	a moth	Pledgdon Green	TL562269	1	2021
Essex Field Club	<i>Ypsolopha scabrella</i>	insect - moth	a moth	Pledgdon Green	TL562268	1	2022
Essex Field Club	<i>Zannichellia palustris</i>	flowering plant	Horned Pondweed	Henham P SW	TL5428	1	1996
Essex Field Club	<i>Zannichellia palustris</i>	flowering plant	Horned Pondweed	Henham	TL5428	1	1988
Essex Field Club	<i>Zea mays</i>	flowering plant	Maize	Henham P SE	TL5528	1	2008
Essex Field Club	<i>Zelotes latreillei</i>	spider (Araneae)		Elsenham Old Sand Pit, north	TL543270	2	2008
Essex Field Club	<i>Zygodon viridissimus</i>	moss	Green Yoke-moss	Henham Church	TL544285	2	1996
Essex Field Club	<i>Zygodon viridissimus</i>	moss	Green Yoke-moss	Eastend Wood west	TL5525	1	1980

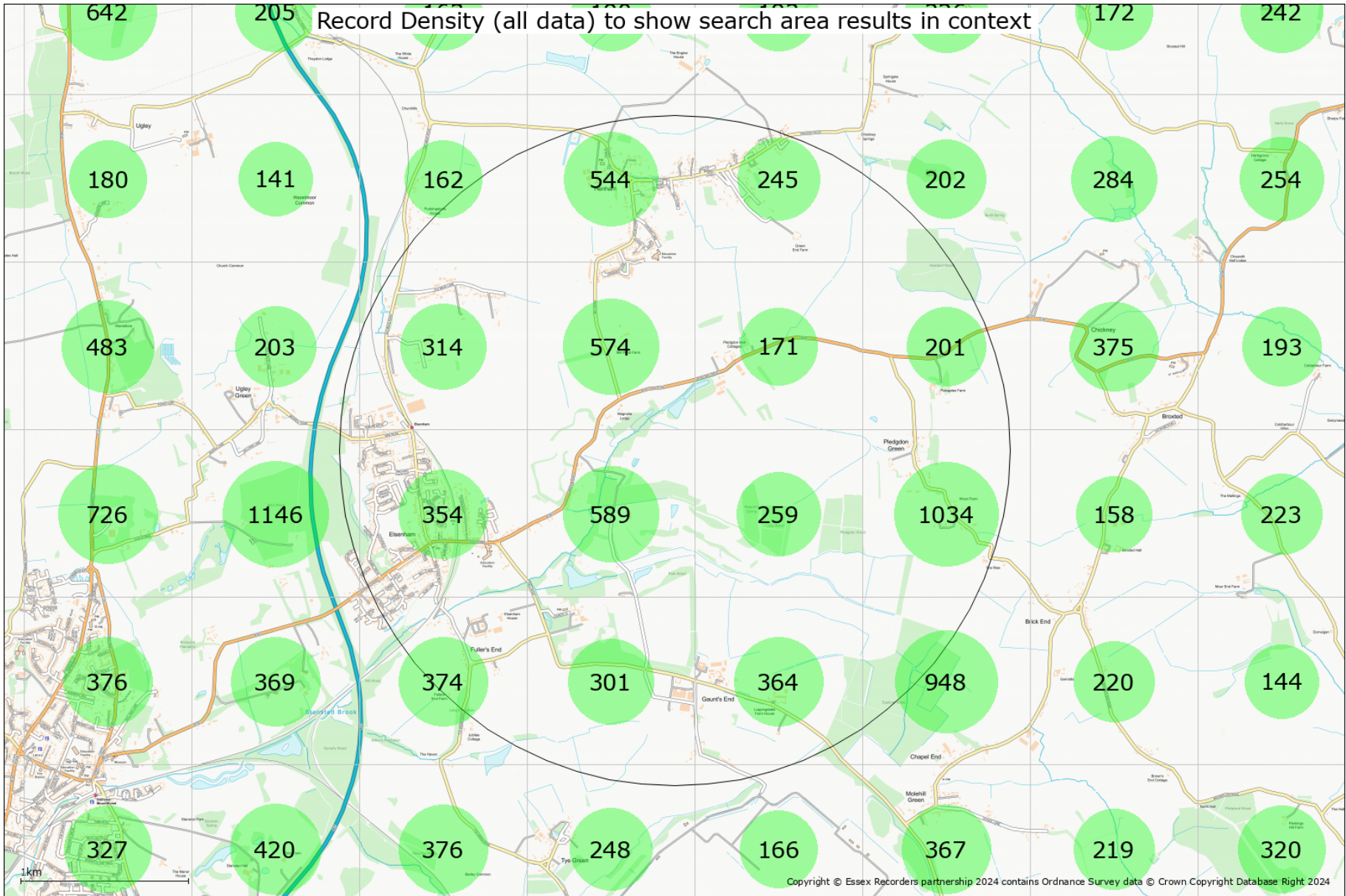



Summary of Species Record Counts

Records of Scheduled Species

Records in scheduled categories as detailed in this report are enumerated below.

Protected Species Records	337
Priority / NERC S41 Species Records	226
Global & National Red List and Scarce Species Records	187
Essex Red Data List Species Records	252
Invasive Species Records	51

Records used in preparing this report

Counts below are for all records within the designated search area used in the preparation of this report. This table is for your information only and is intended to show the relative contribution from each taxonomic group.

Essex Bat Group	17
Essex Birdwatching Society	387

Essex Field Club County Recorder counts

Aculeata	186
Aculeata: Apinae	24
Aculeata: Formicidae	10
Amphibians and reptiles	25
Araneae	420
Auchenorrhyncha	36
Bats	139
Birds	2
Coleoptera	150
Diptera: Larger Brachycera	35
Diptera: other groups	138
Diptera: Syrphidae	77
Fish	0
Fungi	25
Galls	0
Heteroptera	75
Hymenoptera: other groups	7
Isopoda	8
Lepidoptera: butterflies	355
Lepidoptera: macromoths	2193
Lepidoptera: micromoths	287
Lichens	0
Mammals	314
Mollusca	10
Myriapoda	2
Non-vascular plants	178
Odonata	9
Opiliones	15
Orthoptera group	35
Pseudoscorpiones	0
Slime moulds	0
Trichoptera	4
Vascular plants	6099

Geological Site Information

The geological site database includes and describes geological sites which are of regional or local importance for their scientific, historical and/or educational value unlike the strictly scientific criteria applied to the SSSIs (Sites of Special Scientific Interest) which are of national importance. These are not 'second tier' sites but sites of regional and local value in their own right.

Some of these sites are being designated as Local Geological Sites (LOGS), formerly called Regionally Important Geological Sites, or have the potential to be so designated, and these sites are marked as such. Existing SSSIs which have been designated for their geological importance are also included in this database.

Note: Some of the sites in the geological site database are solely of historical interest as a record of an important or interesting discovery. There are also sites which are not strictly geological but nevertheless have a geological connection, for example buildings constructed of local stone. These sites have not been included in this report.

Although many of the sites listed are publicly accessible, inclusion of a site in this database does not imply any rights of access. Permission to visit must always be obtained from the relevant landowner.

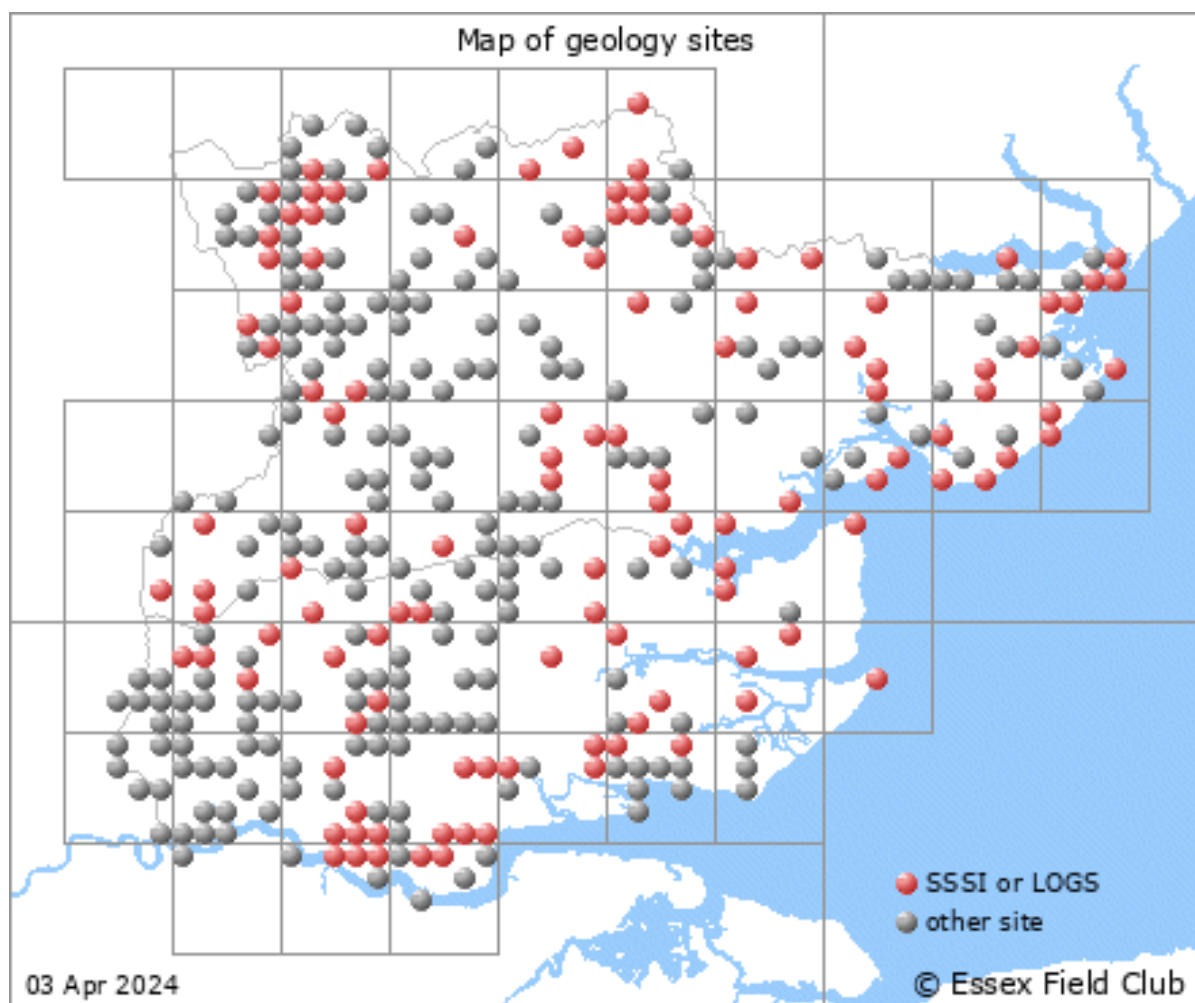

Geological Sites

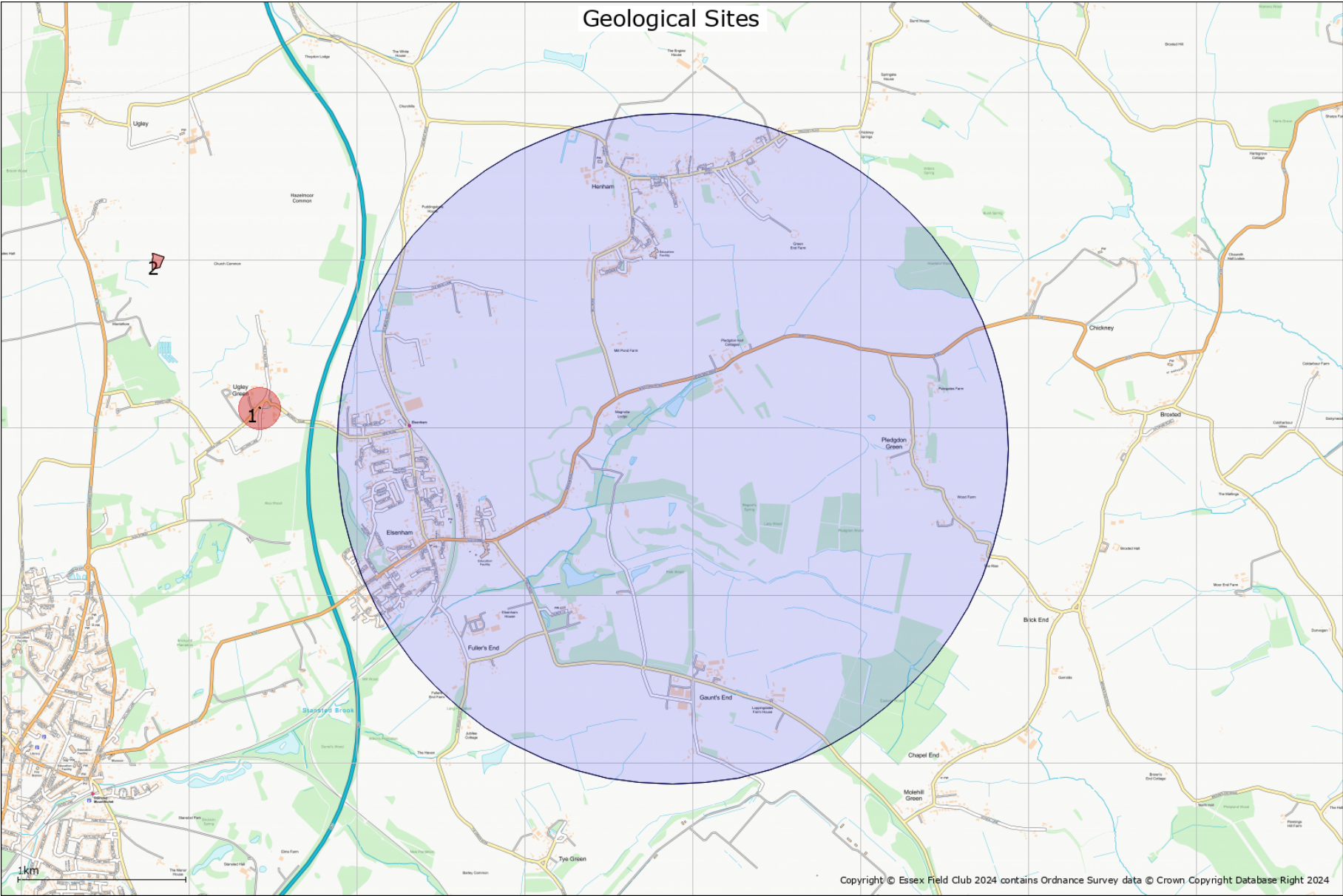

Geological Site Information

1. Ugley Green Puddingstone , Notified Local Geological Site, TL52422712

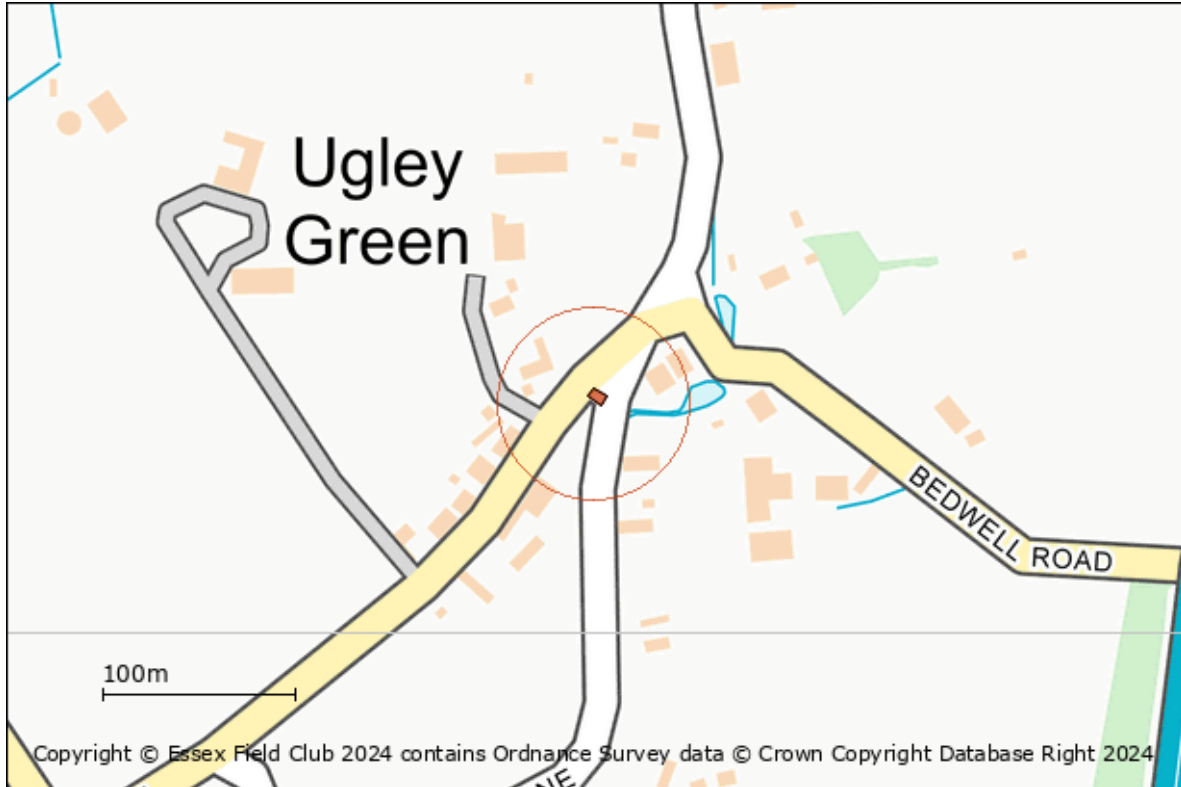

Site name: Ugley Green Puddingstone

Grid reference: TL 5242 2712

Brief description of site:

Beside the green, next to the village pump, is a fine boulder of Hertfordshire puddingstone 1.2 metres (4 feet) long. It was formerly situated on the village green.

Another boulder of Hertfordshire puddingstone (90cm x 40cm x 40cm in size) is situated just inside the yard of Foxton's Farm nearby (TL 5250 2725).

Details

Hertfordshire Puddingstone was formed around 55 million years ago when the climate of Britain was hot and a layer of pebbles beneath the surface of the ground became cemented with quartz. They are thus very resistant to erosion and have survived the rigours of the Ice Age. They originated in Hertfordshire, hence the name, and were probably carried to Essex by the River Thames when it flowed north of its present course. However, the distribution and abundance of Hertfordshire puddingstone in parts of Essex suggests that some occurrences may have a local Essex source.

The formation of silcretes (which includes sarsens and puddingstones) has been the subject of recent scientific debate. Research has compared the conditions under which sarsens and puddingstones may have been formed with the present day climate in the Kalahari Desert and parts of Australia.

The puddingstone boulder at Ugley Green. Photo: G. Lucy



2. Hall's Quarry SSSI, Site of Special Scientific Interest, TL519280

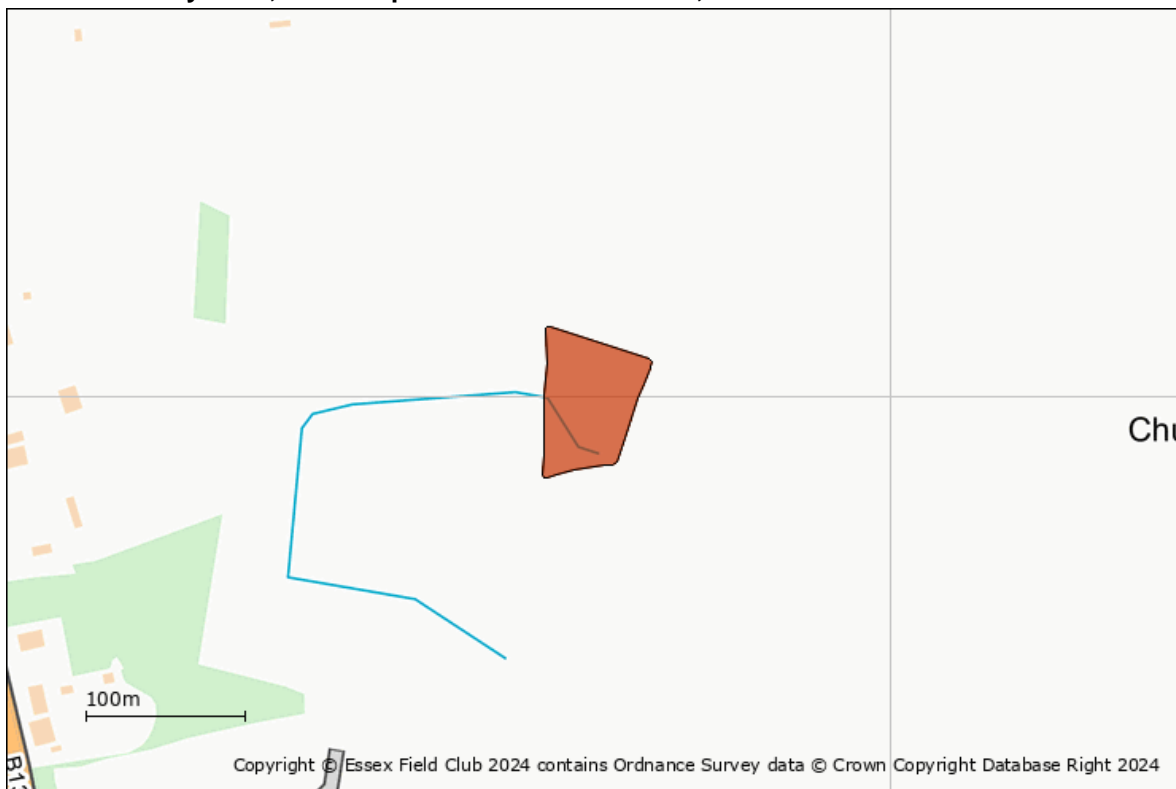

Site name: Hall's Quarry SSSI

Grid reference: TL 519 280

Brief description of site:

Hall's Quarry SSSI (also known as Ugley Park Quarry) has exposures of glacial gravels and boulder clay (till) related to the Anglian glaciation, 450,000 years ago, the coldest period of the Ice Age when an ice sheet reached as far as south Essex. The Site of Special Scientific Interest (SSSI) relates to two representative sections in the northern part of the pit.

Details

Halls Quarry has exposures of glacial gravels, silts and boulder clay relating to the Anglian glaciation. It is important for demonstrating the stratigraphical relationship of the glacial deposits and meltwater deposits and for correlating these with the river sequences in the Thames catchment. The gravels at Ugley Quarry are unusually rich in non-durable, local and far-travelled material indicating that they were deposited very close to the edge of the ice.

The complex sequence of sands, gravels and boulder clay at this quarry shows that, during the Anglian cold stage (450,000 years ago), the Thames catchment was repeatedly invaded by ice from the north or north-west. The evidence from Ugley is critical in demonstrating that there were at least four of these ice advances, each one depositing a characteristic boulder clay.

The pit has been partly infilled. Two representative sections were intended to be maintained in the northern part of the pit.

There are several sarsen stones at the entrance to the quarry.

Glacial sands and gravels at Ugley Quarry in 1980. Photo © British Geological Survey (P212594).



Additional geological Site Information

The following general geological sites have also been identified. Further information is available from www.essexfieldclub.org.uk/portal/p/A-Z+Geological+Site+Index

Barclays Bank Sarsen Stone
Alsa Lodge Gravel Pit
Henham Road Sarsen Stone
Elsenham Quarry
Dellows Lane Sarsen Stones
Pledgdon Green Sarsen Stone
Wades Hall Gravel Pit
Parsonage Farm Boulders

28. Essex Local Wildlife Site Citations

Essex Local Wildlife Sites in or near to search area

Ufd95 Alsa Wood

Ufd131 Lady Wood and Regent's Spring

Ufd134 Eastend Lane

Ufd144 Pledgdon Green

Ufd153 Hawland Wood

Ufd154 Chickney Lane

Ufd300 Mill Wood

Site reference: Ufd95
Site name: Alsa Wood, Stansted Mountfitchet/Elsenham

Grid ref. (approx. centre of site): TL526265
Site area: 26.9ha

LoWS Selection Criteria:

- HC1 – Ancient Woodland Sites
- HC2 – Lowland Mixed Deciduous Woodland on Non-Ancient Sites

Boundary Map

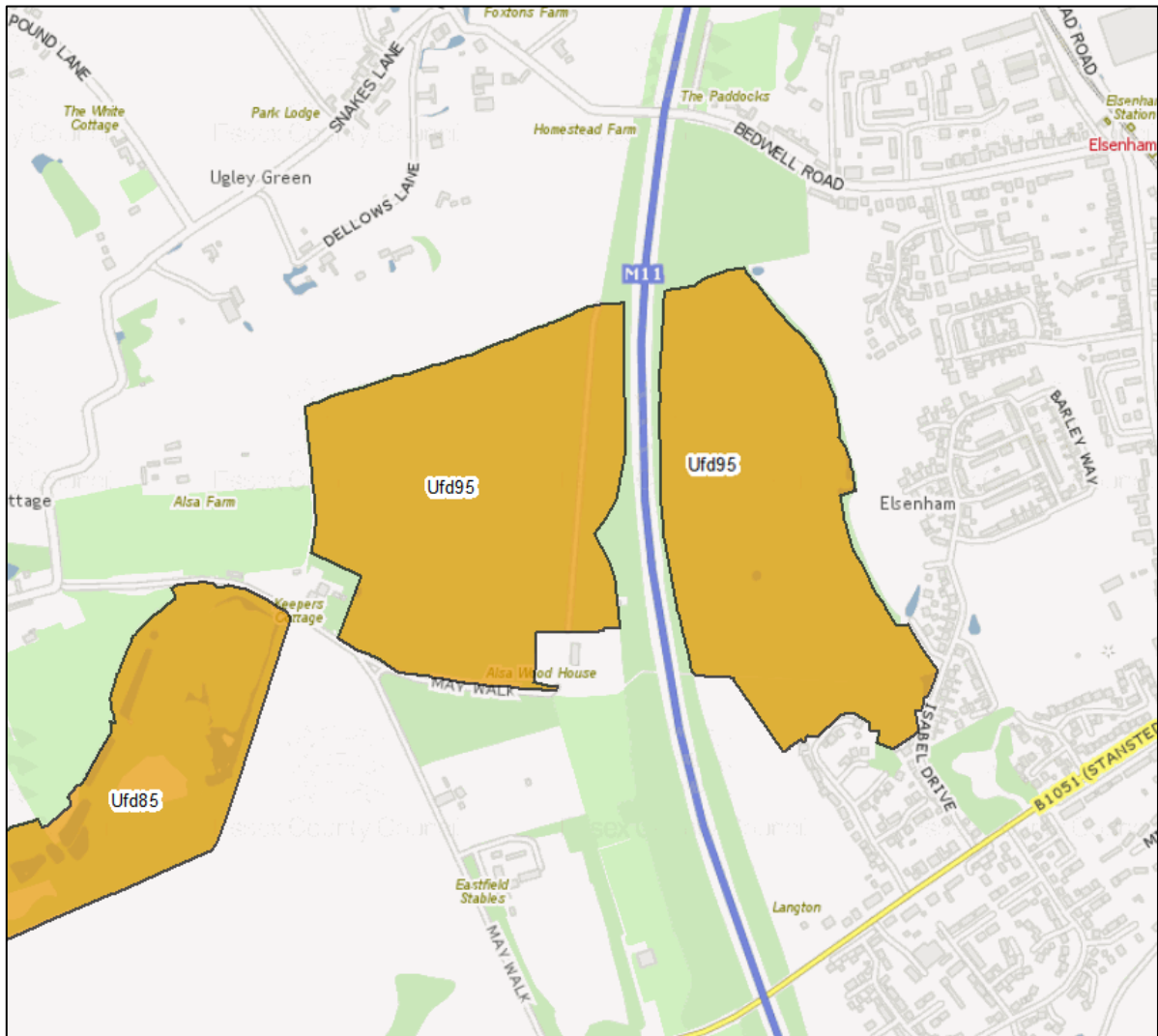

Reproduced by permission of Ordnance Survey® on behalf of the Controller of Her Majesty's Stationery Office. ©Crown Copyright. Licence number LA100019602

Site Description

This Ancient Woodland lost SSSI status when it was bisected by the construction of the M11 but is still one of the larger woodlands in the district. The site includes an area of secondary woodland to the south of the eastern section.

The canopy of the western section is made up primarily of Pedunculate Oak (*Quercus robur*) and Ash (*Fraxinus excelsior*) with Wild Cherry (*Prunus avium*), Silver Birch (*Betula pendula*) and Aspen (*Populus tremula*). Ash is dominant in places and some sections feature Hornbeam (*Carpinus betulus*) coppice. The understorey includes Hazel (*Corylus avellana*) and elm (*Ulmus* sp.).

The ground flora includes Bluebell (*Hyacinthoides non-scripta*), Enchanters'-nightshade (*Circaea lutetiana*), Bugle (*Ajuga reptans*), Wood Speedwell (*Veronica montana*), Three-nerved Sandwort (*Moehringia trinervia*), Creeping Jenny (*Lysimachia nummularia*), Wood-sedge (*Carex sylvatica*), Wavy Hair-grass (*Deschampsia flexuosa*), False Brome (*Brachypodium sylvaticum*), Male Fern (*Dryopteris filix-mas*), Broad Buckler-fern (*Dryopteris dilatata*) and the Essex Red Listed Lady Fern (*Athyrium filix-femina*) and Narrow-bucker Fern (*Dryopteris carthusiana*).

The eastern section consists of a more varied canopy with Scot's Pine (*Pinus sylvestris*), Field Maple (*Acer campestre*) and Beech (*Fagus sylvatica*) in addition to those species already mentioned. The understorey also includes Holly (*Ilex aquifolium*) and Goat Willow (*Salix caprea*).

The ground flora of the eastern half is similar to the western half, but also includes Remote Sedge (*Carex remota*), the Nationally Scarce Oxlip (*Primula elatior*) and the Essex Red List Borrer's Scaly Male-fern (*Dryopteris borreii*).

Site Selection Rationale

HC1 – The site is documented as Ancient Woodland and included in the Inventory as such.

HC2 – More recent woodland habitat to the south of the Ancient Wood is included as it supports an appropriate structure to be considered Priority Habitat.

Priority Habitats

Lowland Mixed Deciduous Woodland

Ownership and Access

The site is in private ownership with no public access but can be viewed from the public rights of way that border the Ancient Woodland sections.

Condition Statement

Moderate stable

Management Issues

There is little evidence that the site is under management for nature conservation outcomes and the eastern half shows evidence of heavy recreational use in places.

Review Schedule

Site selected: 1994 (W47)

Site Reviewed: 2007, minor addition; 2021, additional secondary woodland added.

Site reference: Ufd131

Site name: Lady Wood and Regent's Spring, Henham

Grid ref. (approx. centre of site): TL556440

Site area: 11.7ha

LoWS Selection Criteria:

- HC2 – Lowland Mixed Deciduous Woodland on Non-Ancient Sites

Boundary Map

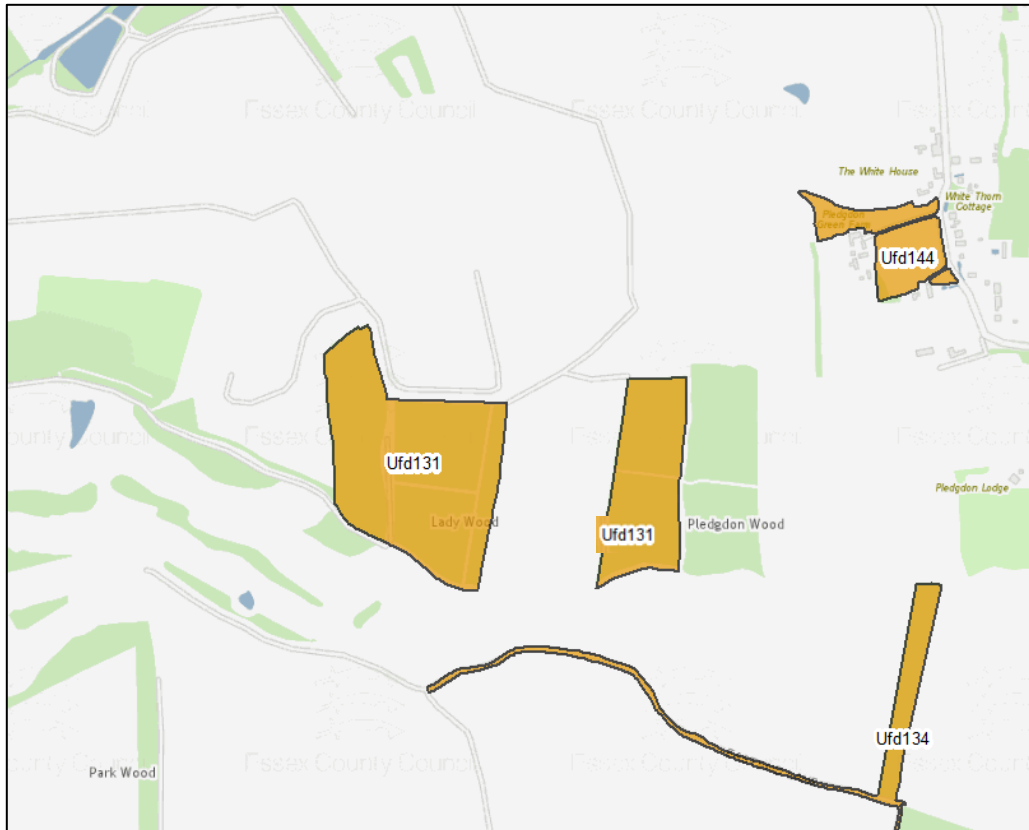

Reproduced by permission of Ordnance Survey® on behalf of the Controller of Her Majesty's Stationery Office. ©Crown Copyright. Licence number LA100019602

Site Description

This site is made up of the old linear woodland of Regent's Spring together with more recent woodland known as Lady Wood, part of which has been removed to leave two separate blocks. The eastern block is adjacent to Pledgdon Wood SSSI.

The eastern section consists of even-aged Pedunculate Oak (*Quercus robur*) with Ash (*Fraxinus excelsior*) Field Maple (*Acer campestre*) and Hazel (*Corylus avellana*) coppice. The development of its ground flora has benefited from the proximity of the Ancient Woodland to the east, and includes Dog's Mercury (*Mercurialis perennis*), Wood-sedge (*Carex sylvatica*), Hairy-brome (*Bromopsis ramosus*), False Brome (*Brachypodium sylvaticum*), Pendulous Sedge and the Essex Red List Greater Burnet-saxifrage (*Pimpinella major*). Early Purple Orchid (*Orchis mascula*), the Essex Red List Herb Paris (*Paris quadrifolia*) and the Nationally Scarce Oxlip (*Primula elatior*) are also understood to be present.

The western section is similar in composition with some Norway Spruce (*Picea abies*), Hornbeam (*Carpinus betulus*) and Hawthorn (*Crataegus monogyna*) but is more open in structure. Oxlip is also present here, together with Pignut (*Conopodium majus*).

Site Selection Rationale

HC2 – Although Regent's Spring has been wooded since the beginning of the 19th Century, there is no evidence that is Ancient, and the rest of the site is known to have been planted at the beginning of the 20th Century.

Priority Habitats

Lowland Mixed Deciduous Woodland

Ownership and Access

The site is in private ownership with no public access but can be viewed from

Condition Statement

Moderate, stable

Management Issues

The site is not under management for nature conservation outcomes and has been extensively damaged by deer browsing.

Review Schedule

Site selected: 1994 (W72)

Site Reviewed: 2007, Regent's Spring added; 2021, no change.

Site reference: Ufd134

Site name: Eastend Lane, Elsenham

Grid ref. (approx. centre of site): TL554151

Site area: 2.2ha

LoWS Selection Criteria:

- HC2 – Lowland Mixed Deciduous Woodland on Non-Ancient Sites
- HC8 – Hedgerows and Green Lanes
- HC9 – Lowland Meadows

Boundary Map

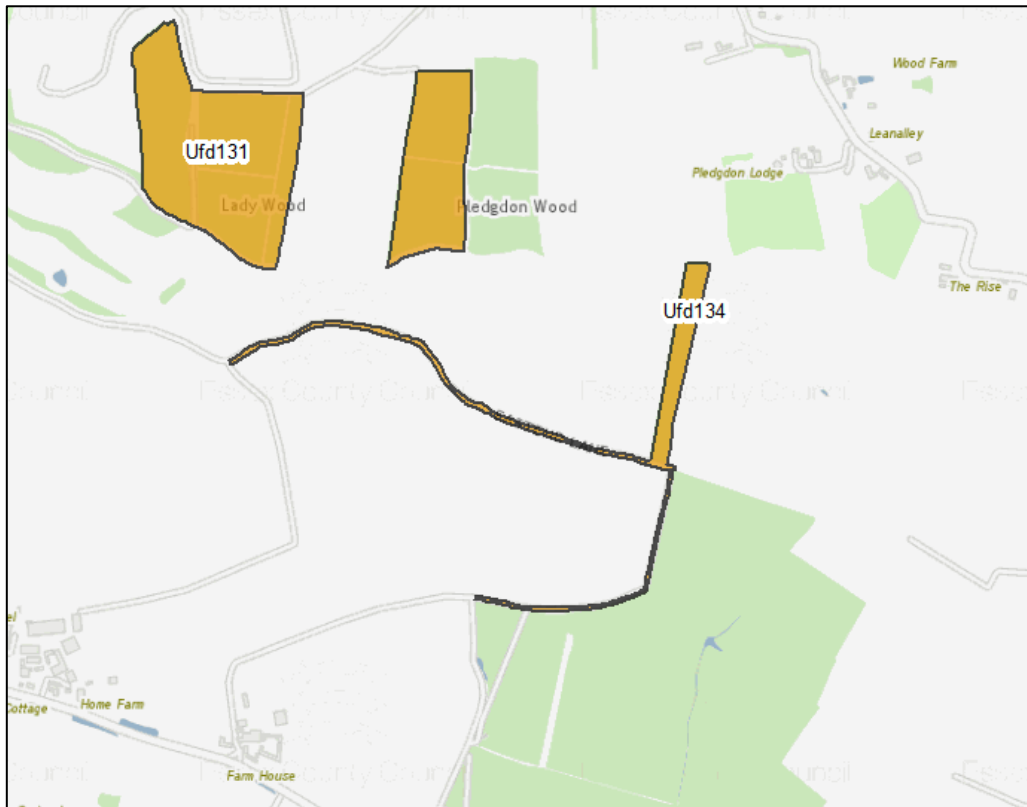

Reproduced by permission of Ordnance Survey® on behalf of the Controller of Her Majesty's Stationery Office. ©Crown Copyright. Licence number LA100019602

Site Description

This site consists of an old lane that in part runs adjacent to the Eastend Wood SSSI together with a linear grove of recent woodland. The section of lane running west from Eastend Wood is designated for the calcareous neutral grassland habitat it supports together with its ecological connectivity function. The section adjacent to Eastend Wood is selected as an extension to the SSSI woodland habitat.

The grassland in the more open section of lane supports the Nationally Scarce Sulphur Clover (*Trifolium ochroleucon*) together with the Essex Red List Common Rockrose (*Helianthemum nummularium*) and Greater Burnet-saxifrage (*Pimpinella major*). Other species present include Red Fescue (*Festuca rubra*) and Smaller Cat's-tail (*Phleum bertolonii*) with Common Restharrow (*Ononis repens*), Wild Basil (*Clinopodium vulgare*), Lady's Bedstraw (*Galium verum*), Common Knapweed (*Centaurea nigra*), Agrimony (*Agrimonia eupatorium*), Field Scabious (*Knautia arvensis*), Meadow Vetchling (*Lathyrus pratensis*), Autumn Hawkbit (*Scorzoneroides autumnalis*), Red Bartsia (*Odontites vernus*) and Meadowsweet (*Filipendula ulmaria*).

The hedges on either side of the lane include Pedunculate Oak (*Quercus robur*), Hawthorn (*Crataegus monogyna*), Blackthorn (*Prunus spinosa*), Hazel (*Corylus avellana*), Field Maple (*Acer campestre*), Dogwood (*Cornus sanguineus*) and Goat Willow (*Salix caprea*).

Adjacent to Eastend Wood SSSI, the lane supports typical woodland ground flora including Creeping Jenny (*Lysimachia nummularia*), Dog's Mercury (*Mercurialis perennis*), Enchanter's-nightshade (*Circaea lutetiana*), Hairy-brome (*Bromopsis ramosus*), Tufted Hair-grass (*Deschampsia cespitosa*), False Brome (*Brachypodium sylvaticum*) and Remote Sedge (*Carex remota*).

The grove of more recent woodland dates from the early 20th Century and consists of Pedunculate Oak and

Hazel with Dog's Mercury, Hairy-brome and False Brome. It provides additional connectivity from the SSSI into the surrounding countryside.

Site Selection Rationale

HC2 – The grove to the north of the lane is recent, but supports woodland habitat that meets the Priority Habitat description

HC8 – The lane is old and serves an ecological function linking SSSI woodland to other nearby woodland sites, as well as providing value in its own right

HC9 - Although chalk grassland indicators are present, the site is on chalky boulder clay and so cannot be considered as true Lowland Calcareous Grassland. It is better considered as a base-rich sub-community of the MG5 circumneutral hay meadow community, which qualifies it as Lowland Meadow Priority Habitat.

Priority Habitats

Hedgerows

Lowland Meadows

Lowland Mixed Deciduous Woodland

Ownership and Access

The site is a public right of way, but the land is in private ownership.

Condition Statement

Moderate, stable

Management Issues

The site is not under management for nature conservation outcomes

Review Schedule

Site selected: 2007

Site Reviewed: 2021, extended to include lane adjacent to Eastend Wood and recent Priority Habitat woodland

Site reference: Ufd144

Site name: Pledgon Green, Henham

Grid ref. (approx. centre of site): TL562318

Site area: 2.1ha

LoWS Selection Criteria:

- HC9 Lowland Meadows

Boundary Map

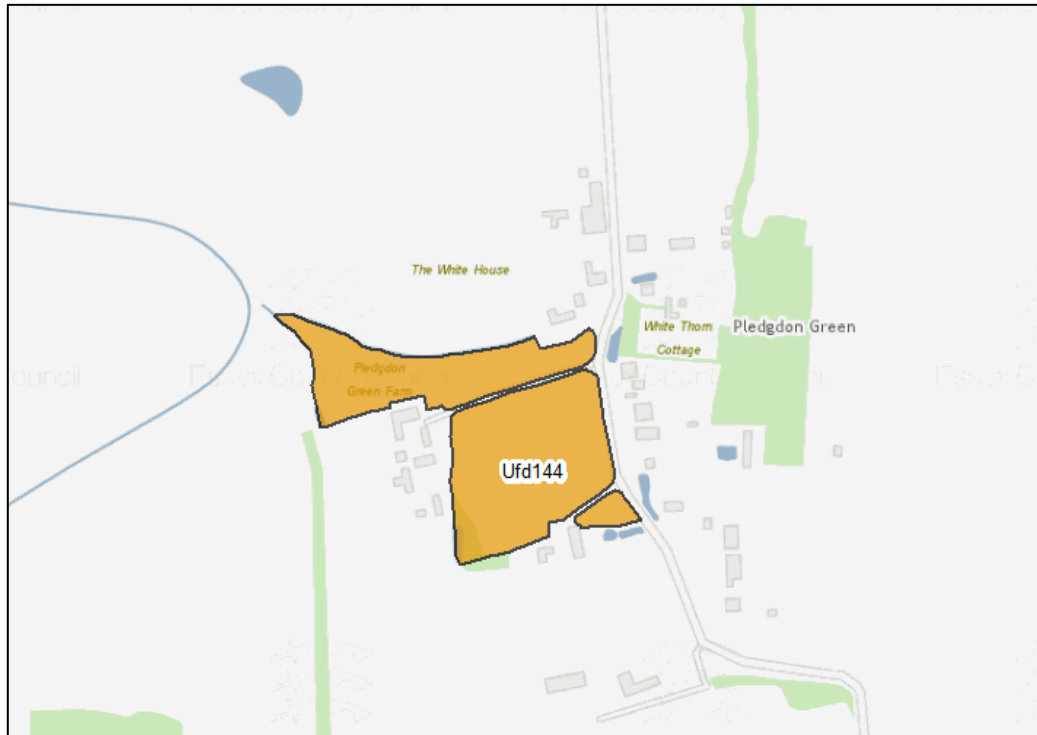

Reproduced by permission of Ordnance Survey® on behalf of the Controller of Her Majesty's Stationery Office. ©Crown Copyright. Licence number LA100019602

Site Description

This old grassland site is registered Common Land and supports a diverse flora. The sward includes Creeping Bent (*Agrostis stolonifera*), Meadow Foxtail (*Alopecurus pratensis*), Sweet Vernal-grass (*Anthoxanthum odoratum*) and Red Fescue (*Festuca rubra*) with Common Knapweed (*Centaurea nigra*), Agrimony (*Agrimonia eupatoria*), Common Bird's-foot-trefoil (*Lotus corniculatus*), Lady's Bedstraw (*Galium verum*), Burnet Saxifrage (*Pimpinella saxifraga*), Cowslip (*Primula veris*), Meadow Buttercup (*Ranunculus acris*), Hoary Plantain (*Plantago media*) and the Nationally Scarce Sulphur Clover (*Trifolium ochroleucon*).

Site Selection Rationale

HC9 – This chalky boulder clay grassland is a base-rich example of the MG5 circumneutral hay meadow community, which qualifies it as Lowland Meadows Priority Habitat.

Priority Habitats

Lowland Meadows

Ownership and Access

The site is in private ownership with no public access but can be viewed from

Condition Statement

Moderate, stable

Management Issues

The site is not under management for nature conservation outcomes and is generally cut too early in the year, but this is sufficient to maintain its overall character.

Review Schedule

Site selected: 1994 (G64)

Site Reviewed: 2021, no change

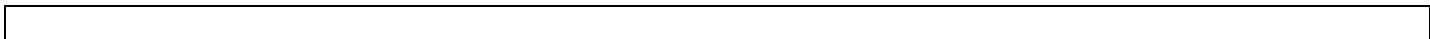

Site reference: Ufd153

Site name: Hawland Wood, Chickney

Grid ref. (approx. centre of site): TL564197

Site area: 14.9ha

LoWS Selection Criteria:

- HC1 – Ancient Woodland Sites
- HC2 – Lowland Mixed Deciduous Woodland on Non-Ancient Sites

Boundary Map

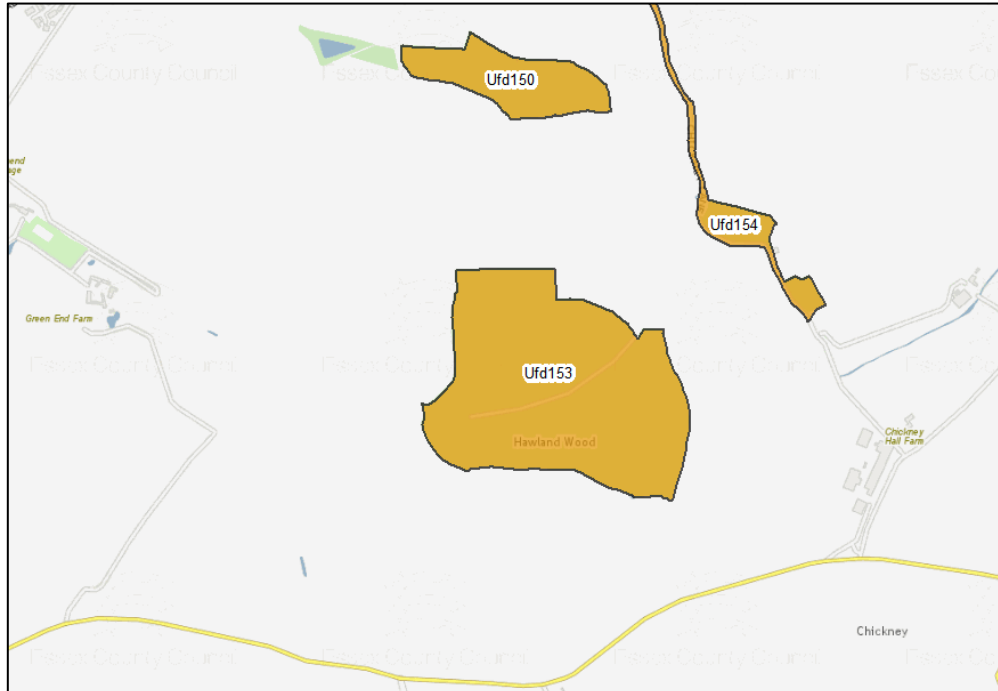

Reproduced by permission of Ordnance Survey® on behalf of the Controller of Her Majesty's Stationery Office. ©Crown Copyright. Licence number LA100019602

Site Description

This site is part of the much larger Duds Wood shown on 18th Century maps, and the southern half appears to be Ancient. Whiteland Spring on the northern edge is old, but not Ancient woodland and the woodland between that and the track is more recent.

The canopy consists of Pedunculate Oak (*Quercus robur*) and Ash (*Fraxinus excelsior*) with some elm (*Ulmus* sp.) and the understorey includes Field Maple (*Acer campestre*), Hazel (*Corylus avellana*), Hornbeam (*Carpinus betulus*) coppice and Hawthorn (*Crataegus monogyna*).

The ground flora is diverse and includes Bluebell (*Hyacinthoides non-scripta*), Dog's Mercury (*Mercurialis perennis*), Wood Speedwell (*Veronica montana*), Wood Sorrel (*Oxalis acetosella*), Yellow Archangel (*Lamium galeobdolon*), Three-nerved Sandwort (*Moehringia trinervia*), Redcurrant (*Ribes rubrum*), Wood Avens (*Geum urbanum*), Enchanter's-nightshade (*Circaea lutetiana*), Wood Melick (*Melica uniflora*), Wood Millet (*Milium effusum*), Hairy-brome (*Bromopsis ramosus*), Tufted Hair-grass (*Deschampsia cespitosa*), False Brome (*Brachypodium sylvaticum*), Remote Sedge (*Carex remota*), Pendulous Sedge (*Carex pendula*) and Male-fern (*Dryopteris filix-mas*). The Essex Red List Herb Paris (*Paris quadrifolia*) and Woodruff (*Galium odoratum*) are also present, together with the Nationally Scarce Oxlip (*Primula elatior*).

In damper parts of the rides, Creeping-Jenny (*Lysimachia nummularia*) and Marsh Bedstraw (*Galium palustre*) are present.

Site Selection Rationale

HC1 – The southern part of Hawland Wood is believed to be Ancient Woodland, which is supported by map evidence and the presence of indicator species.

HC2 – Although shown as Ancient Woodland in the Inventory, the northern part of Hawland Wood was not wooded in the mid-19th Century, but it does meet the requirements of Priority woodland habitat. Whiteland Spring is old, established woodland

Priority Habitats

Lowland Mixed Deciduous Woodland

Ownership and Access

The site is in private ownership with no public access but can be viewed from a public right of way through the middle of the wood.

Condition Statement

Moderate, stable

Management Issues

There is no evidence of any recent management in this site.

Review Schedule

Site selected: 1994 (W87)

Site Reviewed: 2021, Whiteland Spring added.

Site reference: Ufd154

Site name: Chickney Lane, Chickney

Grid ref. (approx. centre of site): TL565286

Site area: 3.7ha

LoWS Selection Criteria:

- HC8 – Hedgerows and Green Lanes

Boundary Map

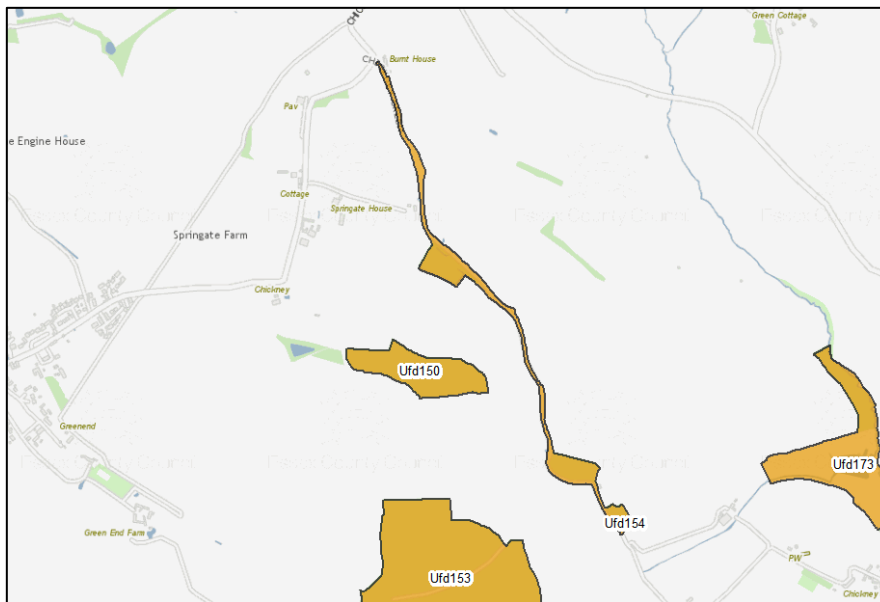

Reproduced by permission of Ordnance Survey® on behalf of the Controller of Her Majesty's Stationery Office. ©Crown Copyright. Licence number LA100019602

Site Description

This ancient lane consists of mature hedgerows, patches of grassland and associated woodland habitat, including bits of Bush Spring, which is demonstrably old.

The hedgerows are made up of Hawthorn (*Crataegus monogyna*) and Blackthorn (*Prunus spinosa*) with Field Maple (*Acer campestre*) and occasional Pedunculate Oak (*Quercus robur*), Ash (*Fraxinus excelsior*), Guelder-rose (*Viburnum opulus*), Wild Privet (*Ligustrum vulgare*) and Dogwood (*Cornus sanguineus*).

Woodland ground flora includes Hairy-brome (*Bromopsis ramosus*), Bearded Couch (*Elymus caninus*), False-brome (*Brachypodium sylvaticum*), Pendulous Sedge (*Carex pendula*) and Hairy St John's-wort (*Hypericum hirsutum*). Grassland species include Wild Basil (*Clinopodium vulgare*), Common Knapweed (*Centaurea nigra*), Agrimony (*Agrimonia eupatoria*), Meadow Vetchling (*Lathyrus pratensis*), Tufted Vetch (*Vicia cracca*) and Smaller Cat's-tail (*Phleum bertolonii*).

Bush Spring has a canopy of Pedunculate Oak, with Hornbeam (*Carpinus betulus*), elm (*Ulmus* sp.), Hawthorn, Hazel (*Corylus avellana*), Wild Cherry (*Prunus avium*), Field Maple, Ash and Buckthorn (*Rhamnus cathartica*). The ground flora includes Dog's Mercury (*Mercurialis perennis*), Wood Avens (*Geum urbanum*), False-brome and Wood-sedge (*Carex sylvatica*).

Site Selection Rationale

HC8 - The lane is ancient in origin and as well as supporting ecological connectivity through the landscape has its own intrinsic value.

Priority Habitats

Hedgerows
Lowland Mixed Deciduous Woodland

Ownership and Access

The site is predominantly a public right of way, although some of the land included is in private ownership.

Condition Statement

Moderate, stable

Management Issues

The site is not under management for nature conservation outcomes.

Review Schedule

Site selected: 1994 (W88)

Site Reviewed: 2021, minor addition of woodland habitat.

Site reference: Ufd300

Site name: Mill Wood, Elsenham

Grid ref. (approx. centre of site): TL531255

Site area: 3.3ha

LoWS Selection Criteria:

- HC2 – Lowland Mixed Deciduous Woodland on Non-ancient Sites
- HC28 – Small-component Mosaics

Boundary Map

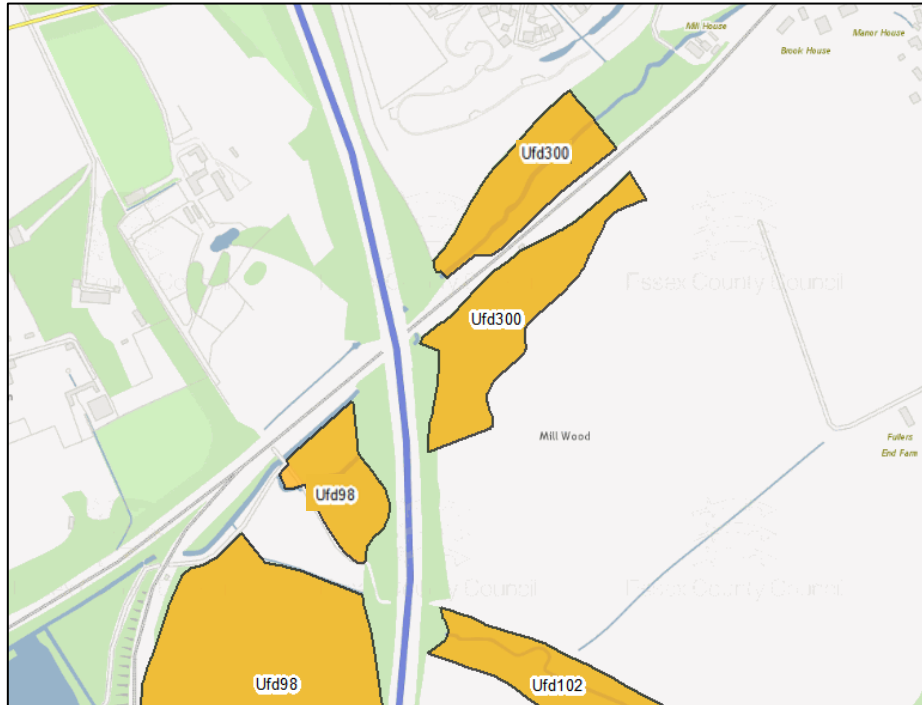

Reproduced by permission of Ordnance Survey® on behalf of the Controller of Her Majesty's Stationery Office. ©Crown Copyright. Licence number LA100019602

Site Description

This site is split by the mainline railway between London and Cambridge and is based upon the old woodland of Mill Wood. To the south of the railway line is old, possibly ancient woodland, while to the north is some streamside woodland alongside Stansted Brook that was once part of the same block. To the north of the brook is an open area of wet grassland and tall herb vegetation.

Mill Wood to the south of the railway line lies on a steep slope, which is unlikely to ever have been cleared for agriculture. The canopy consists of Pedunculate Oak (*Quercus robur*), Ash (*Fraxinus excelsior*) and Sweet Chestnut (*Castanea sativa*) with Silver Birch (*Betula pendula*). The understorey includes Hornbeam (*Carpinus betulus*), and Hazel (*Corylus avellana*) coppice, with elm (*Ulmus* sp.), Field Maple (*Acer campestre*) and Hawthorn (*Crataegus monogyna*). The ground flora includes Bluebell (*Hyacinthoides non-scripta*), Bracken (*Pteridium aquilinum*), Male-fern (*Dryopteris filix-mas*) and Pendulous Sedge (*Carex pendula*).

To the north of the railway, the woodland along the stream includes Pedunculate Oak, Ash and Alder (*Alnus glutinosa*), with Hazel and Hawthorn. The ground flora includes Dog's Mercury (*Mercurialis perennis*) and False Brome (*Brachypodium sylvaticum*).

The open ground is dominated by Common Nettle (*Urtica dioica*), Bramble (*Rubus fruticosus* agg.), Raspberry (*Rubus idaeus*) with stands of thistles (*Cirsium* spp.) and patches of Meadowsweet (*Filipendula ulmaria*) and comfrey (*Symphytum* sp.).

Site Selection Rationale

HC2 – Although not included in the Ancient Woodland Inventory, the community present is clearly old and supports an appropriate species mix and structure to be considered as Priority Habitat woodland.

HC28 – This criterion is used to define the extent of the site taking in the other habitats identified as of value to biodiversity but that do not meet the thresholds for individual criteria.

Priority Habitats

Lowland Mixed Deciduous Woodland

Ownership and Access

The site is in private ownership with no public access but can be viewed from public rights of way along its northern boundary and beyond the southern boundary.

Condition Statement

Moderate, stable/declining

Management Issues

There is no evidence of any management for nature conservation outcomes. While the woodland habitat is robust and stable, the open habitats to the north are becoming dominated by scrub and tall ruderal species.

Review Schedule

Site selected: 2021

Site Reviewed: n/a

Important Invertebrate Areas in planning



Left: Gregynog National Nature Reserve in the Montgomeryshire IIA © John Trefonen. Right: Scolt Head in the Norfolk Coast IIA © John Fielding Aerial Image

Important Invertebrate Areas (IIAs) are nationally or internationally significant places for invertebrates and their habitats. They are a vital tool to help conserve our most threatened species and assemblages of invertebrates, mapped using data from national and local recorders and developed in consultation with local experts. Although not a legal site designation, they can help to ensure that key sites for invertebrates are considered in local and national planning and land management decision making, to help restore sustainable populations of invertebrates. This can include informing site-specific planning decisions, but also strategic decisions about conservation priorities at the landscape scale.

How can IIAs help invertebrates in planning?

With thousands of species and different ecological requirements and ranges, considering invertebrates is a complex matter. IIAs take technical information and distil it into accessible and useful format to ensure that ecologists, planners, local authorities, statutory bodies, conservation organisations, land managers and other decision makers are able to better understand the importance of the landscape for invertebrates and make more informed decisions to support nature's recovery. Completed IIA maps and profiles will enable:

- Important wildlife sites to be flagged up at the earliest opportunity within planning processes, including in Environmental Impact Assessments;
- Better planning outcomes for invertebrates, by identifying when invertebrate surveys are needed to assess impacts and properly inform planning decisions;

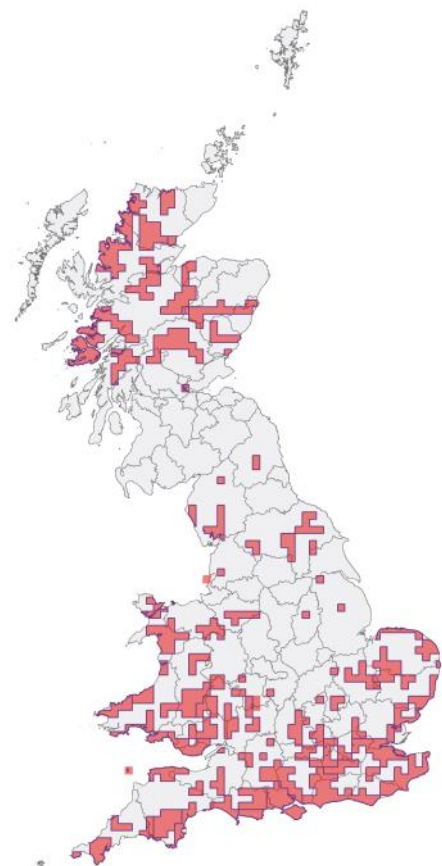

Map of national IIA hectads (10km x 10km squares)

- Local Authorities to better recognise sites and habitats that are important for nationally rare and threatened invertebrates. This is particularly relevant for Local Authorities which don't have access to ecological expertise to support their planning teams;
- Local Environmental Records Centres to share a nationally prioritised series of maps showing key invertebrate interest, informative profiles and accompanying resources to support their data search outputs;
- Better identification of important sites for invertebrates, that can identify gaps in the national protected area network and contribute to each county's Local Wildlife Site (or equivalent) series;
- The very best sites for invertebrates to be excluded from Local Development Plans, ensuring that they are not put at risk of inappropriate land use changes or development. This will help Local Authorities to fulfil their biodiversity duty;
- Green and Blue Infrastructure plans to properly consider how they could support invertebrate populations by protecting, restoring or connecting habitat with targeted creation;
- Ecological consultants and professionals to more easily recognise key invertebrate sites, habitats and features, allowing for better impact assessments to be undertaken.

IAs can help highlight where additional invertebrate expertise is required, but are not a replacement for expert survey and assessment. A complete network of fine-scale maps, supporting profiles and documents to help the use of IAs to inform decision making will be produced and made available through the Buglife website. For more information and updates visit: <https://www.buglife.org.uk/our-work/important-invertebrate-areas/>

How were IAs identified and mapped?

The network of IAs was identified using a wealth of data - over 45 million records from 80 national expert recording schemes. Modern status reviews of invertebrate threat and rarity, alongside expert opinion, were used to identify a suite of IIA qualifying species. Nationally, a hectad (10km x 10km square) qualifies as part of an IIA if it:

- Supports a species that is Critically Endangered nationally, Endangered at the global or European level, or a range restricted endemic species. These are our rarest and most threatened species, meaning there is a special responsibility to act and conserve them.

or

- Supports a nationally important assemblage of rare or threatened species.

These hectads were then grouped into recognisable named IIA areas such as the New Forest, South Wales Valleys or Strathspey. Fine-scale mapping of these named IIA areas was then undertaken, to identify the networks of habitats and sites that support their key invertebrate interest. For large and complex IAs, this used Local Environmental Records Centre data merged with the national data to create maps of qualifying species records that were scrutinised by local entomologists and naturalists.

What do IIA maps and profiles show?

The IIA maps show the network of sites that support its qualifying species. This network is mapped based on the presence of verified post-1990 records of IIA qualifying species and the judgement of local experts to tease out the areas of habitat that support them.

The IIA maps do not show individual species records as the data comes from multiple sources and involve different

Left: Part of the fine-scale Mid Cornwall IIA network, north of the River Fowey. Right: The Nationally Rare Blue Ground Beetle (*Carabus intricatus*) - a qualifying species found in Fowey Valley woodlands.

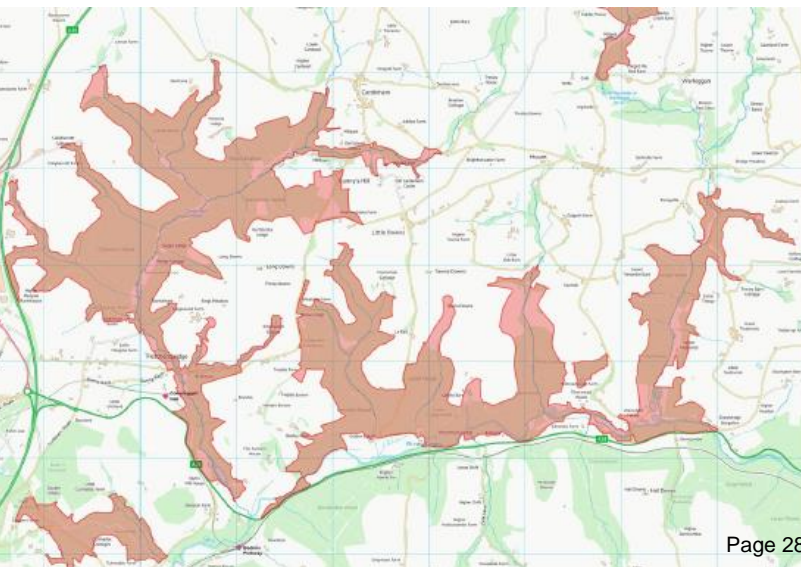

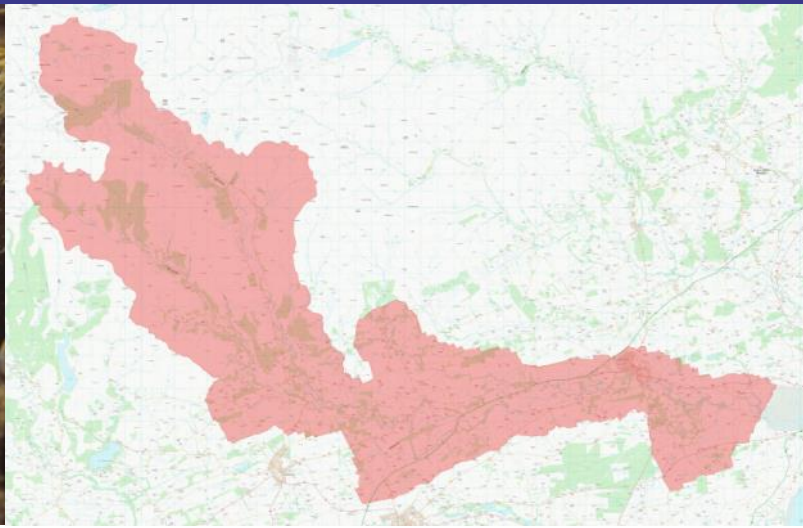

Left: Critically Endangered Freshwater Pearl Mussel (*Margaritifera margaritifera*) © Sue Scott / Naturescot. Right: South Esk IIA, home to an important population of Freshwater Pearl Mussels.

permissions. To be best interpreted, they should be viewed alongside the relevant IIA profiles, which can be downloaded from the IIA webpage. These profiles describe the important habitats and features supporting invertebrates within each IIA. They also identify some key species to consider and assemblages of invertebrates in that area associated with specific habitat features. The information on threats and opportunities within the profile can be used to inform management decisions for habitats within the mapped IIA area.

The IIA programme is ambitious and takes time, meaning that some IIAs have yet to be fine-scale mapped, while others have been fine-scale mapped but don't yet have a supporting profile. Please bear with us while we undertake this significant task and keep checking the [IIA webmap](#) for updates to the network of fine-scale maps and accompanying profiles.

Further invertebrate considerations

- Areas outside of the fine-scale IIA map network can still be valuable for invertebrates. Habitats identified in ecological appraisals as having the potential to support important invertebrate populations should always be subject to appropriate invertebrate survey and assessment.
- All planning applications should undertake the appropriate data searches with Local Environmental Records Centres. IIA profiles can help to identify important habitat types, but it is essential that, where required, appropriate invertebrate surveys and assessments are always undertaken. These should be undertaken by a competent expert, using

appropriate survey techniques and must cover the relevant survey window.

- IIA profiles identify important habitat that can inform locally relevant habitat creation, management or restoration plans so that they properly target the invertebrate assemblages of interest. Targeting habitat improvements and creation within or adjacent to fine-scale IIA areas can improve connectivity across the landscape, allowing invertebrate populations to expand and create resilient populations.

Author: Jamie Robins

Date: March 2024

Version number: 1

Nationally Rare Sedge Jumper (*Attulus caricis*) © Mark Gurney (CC BY-NC-SA 2.0)



Contents Index

Information related to the enquiry site area enclosed within this report	3
Introduction	4
Data available through the Essex Recorders partnership	5
Search Area	6
All of a Buzz in the Thames Gateway	8
Nature Improvement Areas (NIAs)	9
B-Lines network	10
Special Areas of Conservation	12
Special Protection Areas	13
Ramsar sites	14
Marine Conservation Zone/s	15
National Nature Reserve/s	16
Sites of Special Scientific Interest	17
Areas of Outstanding Natural Beauty	19
Local Nature Reserves	20
Essex Local Wildlife Sites (LOWS)	22
Country Park/s	24
Open Country and Common Land	25
Ancient Woodland Inventory	27
Wood-Pasture and Parkland BAP Priority Habitat Inventory	29
Traditional Orchard Inventory	31
Priority Habitat Inventory polygon/s	33
Important Invertebrate Areas	35
Invertebrate Assemblage Information	37
Protected Species	38
UK BAP Priority, Section 41 and Essex BAP Species	68
Global & National Red List and Scarce Designation	82
Essex Red Data List Species	97
Invasive Species	108
All Records	111
Record Density Map	255
Species Density Map	256
Summary of Species Record Counts	257
Geological Site Information	258
Essex Local Wildlife Site Citations	265
About Important Invertebrate Areas	280