

Essex Recorders partnership Datasearch Report

Essex Field Club

Registered Charity Number 1113963

In partnership with

Basildon Council

Buglife

Butterfly Conservation

Essex Amphibian & Reptile Group

Essex Bat Group

Essex Birdwatching Society

GeoEssex



for proposals affecting small sites, or buildings or barns
such as residential house extension, loft extension,
barn conversion or similar which may affect protected species

Bio and Geodiversity data regarding

Hylands Park

Radius 1km from TL6841204250

On behalf of

**Miss Gemma Holmes
Hybrid Ecology Ltd**

EFC4158, 02 Oct 2020

When information in this report is used in a desk study, Environmental Statement or to support a planning application, then the report must also be put into the public domain and provided in full in the searchable pdf format in which it is supplied and not changed or redacted.

The Essex Field Club, Registered Charity Number 1113963.

Registered Office: Green Centre, Wat Tyler Country Park, Pitsea Hall Lane, Pitsea, Basildon, Essex SS16 4UH

Website: www.essexfieldclub.org.uk. Email: datasearch@essexfieldclub.org.uk or Phone: 01375 371571

Basildon Council
BASILDON • BILLERICAY • WICKFORD



Essex Recorders partnership

Essex Field Club

Registered Charity Number 1113963

In partnership with

Basildon Council

Buglife

Butterfly Conservation

Essex Amphibian & Reptile Group

Essex Bat Group

Essex Birdwatching Society

GeoEssex



Copyright © Essex Recorders partnership 2020

Where maps are included that use OS OpenData these contain
Ordnance Survey data © Crown copyright database right 2020

Basildon Council
BASILDON • BILLERICAY • WICKFORD



Essex Recorders partnership Datasearch Report

Project: Hylands Park
Search Area: Radius 1km from TL6841204250
Our Reference: EFC4158
Customer Reference: N/A
Dated: 02 Oct 2020

On behalf of:

Miss Gemma Holmes
Hybrid Ecology Ltd

This report was compiled using records held by the County Recorders of the Essex Field Club, Basildon Council, Buglife, Butterfly Conservation, Essex Amphibian & Reptile Group, Essex Bat Group, Essex Birdwatching Society, GeoEssex and available at the time of creation.

Enclosed within this report is the following information specific to the enquiry site area:

All of a Buzz in Thames Gateway Sites	<input checked="" type="checkbox"/>
B-lines	<input checked="" type="checkbox"/>
Nature Improvement Areas	<input checked="" type="checkbox"/>
Special Areas of Conservation	<input checked="" type="checkbox"/>
Special Protection Areas	<input checked="" type="checkbox"/>
Ramsar Sites	<input checked="" type="checkbox"/>
Marine Conservation Zones	<input checked="" type="checkbox"/>
Sites of Special Scientific Interest details	<input checked="" type="checkbox"/>
Local Nature Reserves	<input checked="" type="checkbox"/>
Country Parks	<input checked="" type="checkbox"/>
Common Land	<input checked="" type="checkbox"/>
Ancient Woodland Inventory	<input checked="" type="checkbox"/>
Wood-Pasture and Parkland Inventory	<input checked="" type="checkbox"/>
Traditional Orchard Inventory	<input checked="" type="checkbox"/>
Priority Habitat Inventory	<input checked="" type="checkbox"/>
Invertebrate Assemblage Information	<input checked="" type="checkbox"/>
Protected Species	<input checked="" type="checkbox"/>
Priority Section 41 Species	<input checked="" type="checkbox"/>
National Red List and Scarce Species	<input checked="" type="checkbox"/>
Essex Red Data List Species	<input checked="" type="checkbox"/>
All Species Records	<input type="checkbox"/>
Invasive Species	<input checked="" type="checkbox"/>
Geological Sites	<input checked="" type="checkbox"/>

1. Introduction

Biological species recording is largely undertaken by committed naturalists on a voluntary basis and on land with public access. Recording is much more rarely undertaken for planning and development purposes, or such data subsequently provided to centralised biological recording specialists, the County Recorders. Desk studies can therefore only ever provide guidance on what is already known about the species recorded in an area, and absence of species records for a search area does not mean they may not occur. For any site with potential nature conservation significance a full ecological site appraisal should be undertaken and species surveys carried out to complement the information contained in this report.

Copyrights

Ownership of the data used in this report remains with the original recorder, Essex Field Club and the Essex Recorders partnership. Copyright of this report remains the property of the Essex Recorders partnership and reproduction is strictly prohibited, except as part of a desk study or to support a planning application, when the data use restrictions must be included.

All site boundaries have been mapped using Ordnance Survey OS OpenData subject to the OS OpenData Licence. Persons viewing this material should contact Ordnance Survey for advice if they wish to licence Ordnance Survey data for their own use.

Data accuracy

The Essex Recorders partnership does not guarantee the accuracy of any information supplied and shall have no liability for any loss, damage or expense incurred as the result of reliance on any information supplied.

The Essex Recorders partnership can only provide information based on the data held by us. In particular, the absence of records for a species does not necessarily indicate that the species itself is absent, merely that it not been recorded, that we have not received records for it or the data are unavailable in suitable format at this time.

Access and use of data

The data provided in this report must not be added to a permanent database without the prior permission of the Essex Recorders partnership or copyright holder. Resale or transfer to third parties is strictly prohibited.

When information in this report is used in a desk study or Environmental Statement to support a planning application, then the report must be put into the public domain and provided in full and not changed or redacted. Data must not be used without inclusion of the data use restrictions.

When publishing information derived from these data, the Essex Field Club, Essex Recorders partnership and any other copyright holders and the date of receipt must be acknowledged.

The data held by the Essex Recorders partnership is updated regularly and will become out-of-date. If you intend to use this data after a period of six months please contact us to confirm that we have no new records.

Designations

Except for Essex designations included in the Essex Biodiversity Action Plan or Essex Red Data List, or where otherwise indicated, designations used in this report are derived from the Joint Nature Conservation Committee (JNCC) Master list regardless of the status of the species in the county.

2. Data available through the Essex Recorders partnership

This report provides access to the following species datasets:

Data Provider	Species Group	County Coverage
EFC/Essex Amphibian & Reptile Group	amphibians and reptiles	County data
Essex Field Club	honey bee and bumblebees	Available county data
Essex Field Club	bees and wasps	County data
Essex Field Club	ants	County data
Essex Field Club	beetles	Available county data
Essex Field Club	centipedes and millipedes	County data
Essex Field Club	hoverflies	Available county data
Essex Field Club	soldier flies and allies	County data
Essex Field Club	flies (other)	County data
Essex Field Club	grasshoppers, crickets and allies	County data
Essex Field Club/Butterfly Conservation	butterflies	County data
Essex Field Club/Essex Moth Group	larger moths	County data
Essex Field Club/Essex Moth Group	micro-moths	County data
Essex Field Club	leafhoppers and allies	Available county data
Essex Field Club	true bugs	Available county data
Essex Field Club	spiders	County data
Essex Field Club	harvestmen	County data
Essex Field Club	pseudoscorpions	County data
Essex Field Club	flowering plant	Available county data
Essex Field Club	woodlice	County data
Essex Field Club	dragonflies & damselflies	Available county data
Essex Field Club	non-vascular plants	Available county data
Essex Field Club	other Hymenoptera	County data
Essex Field Club	molluscs	County data
Essex Field Club	lichens	Sample of data
Essex Field Club	fungi	Available county data
Essex Field Club	other mammals	County data
Essex Field Club	bats	County data
Essex Field Club	Invasive species	Available data
Essex Field Club	birds	Small number of records
Essex Field Club/From the UK Caddisfly Recording Scheme dataset (2019)	caddisflies	County/National Recording Scheme data
Essex Field Club	slime moulds	Small number of records
EFC Schemes	EFC Schemes records	EFC Schemes records
Essex Bat Group	bats	Dataset
Essex Birdwatching Society	birds, with incorporated Birdtrack data	County data



Sections on site designations

The following sections provide data on site designations in relation to the datasearch request search area. For statutory designated conservation sites, these are provided on maps expanded to cover a 5km radius.

We cannot currently provide information on Local Wildlife Sites. For these contact the local authority or see Essex Wildlife Trust and www.essexwt.org.uk/protecting-wildlife/local-wildlife-sites

3. All of a Buzz in the Thames Gateway

No All of a Buzz in the Thames Gateway sites are identified in relation to the search area

4. Nature Improvement Areas (NIAs)

See www.naturalengland.org.uk/ourwork/conservation/biodiversity/funding/nia/default.aspx

Nature Improvement Areas (NIAs) were introduced by the Government's Natural Environment White Paper to 'enhance and reconnect nature on a significant scale' in England.

Nature Improvement Areas encompass areas of land that include natural features and wildlife habitats but also include roads, housing developments and other man-made elements. They are areas that have been identified for their opportunities to restore nature at a landscape-scale alongside other land-uses.

These areas will become much better places for wildlife – creating more and better-connected habitats at a landscape scale, providing space for wildlife to thrive and adapt to climate change.

They will help people as well as wildlife – through enhancing a wide range of benefits that nature provides, such as recreation opportunities, flood protection, cleaner water and carbon storage.

NIAs should enhance existing ecological networks by:

- Increasing the number of wildlife sites
- Increasing the size of existing wildlife sites
- Improving connectivity between sites
- Creating wildlife corridors
- Improving the management of existing wildlife sites

The twelve initial NIAs extend from Morecambe Bay in the North West to the Wild Purbeck in the South West. One affecting Essex is the Greater Thames Marshes NIA in the south of the county.

No Nature Improvements Areas are identified near the search area

5. B-Lines network

Map shows routes within the B-Lines network, identified by Buglife and a wide range of conservation and landowner partners. B-Lines aims to coordinate the delivery of wildflower-rich habitats to aid pollinator movement across the landscape. For more information visit www.buglife.org.uk/b-lines

B-Lines is a landscape scale initiative to enhance declining pollinator populations by connecting up the best remaining wildflower-rich habitats through the creation or restoration of wildflower habitats. B-Lines was identified as a method to reverse pollinator declines in the National Pollinator Strategy's Implementation Plan, by aiding their movement across the fragmented landscape.

B-Lines are 3km corridors within which wildflower habitat restoration and creation can be focused and co-ordinated to maximise gains for pollinators. Habitat can be delivered by organisations, landowners, businesses, communities or individuals. Contribution to the B-Lines can be achieved through a variety of wildflower enhancement methods, such as habitat restoration (e.g. scrub clearance/re-introducing management/green haying), wildflower meadow creation in species poor grasslands, wildlife gardens, landowners entering agri-environment schemes, orchard planting, disturbance management and brownfield habitat creation, bee friendly formal planting, living roofs, etc.

Where relevant, planning applications in or around B-Lines should consider what they can contribute to the growing resources of pollinators in B-Lines. This will help to ensure that mitigation proposals align with ongoing work in the surrounding area for pollinators. It is important to note, however, that any planning applications should seek to protect and enhance the wildlife interests of all taxonomic groups and habitats, not pollinators and their requirements in isolation.

Buglife's online B-Lines hub includes an interactive map where habitat work can be uploaded to collate information on wildflower enhancements across the UK, as well as specific pollinator advice.

B-Lines identified in relation to the search area are shown on the map.

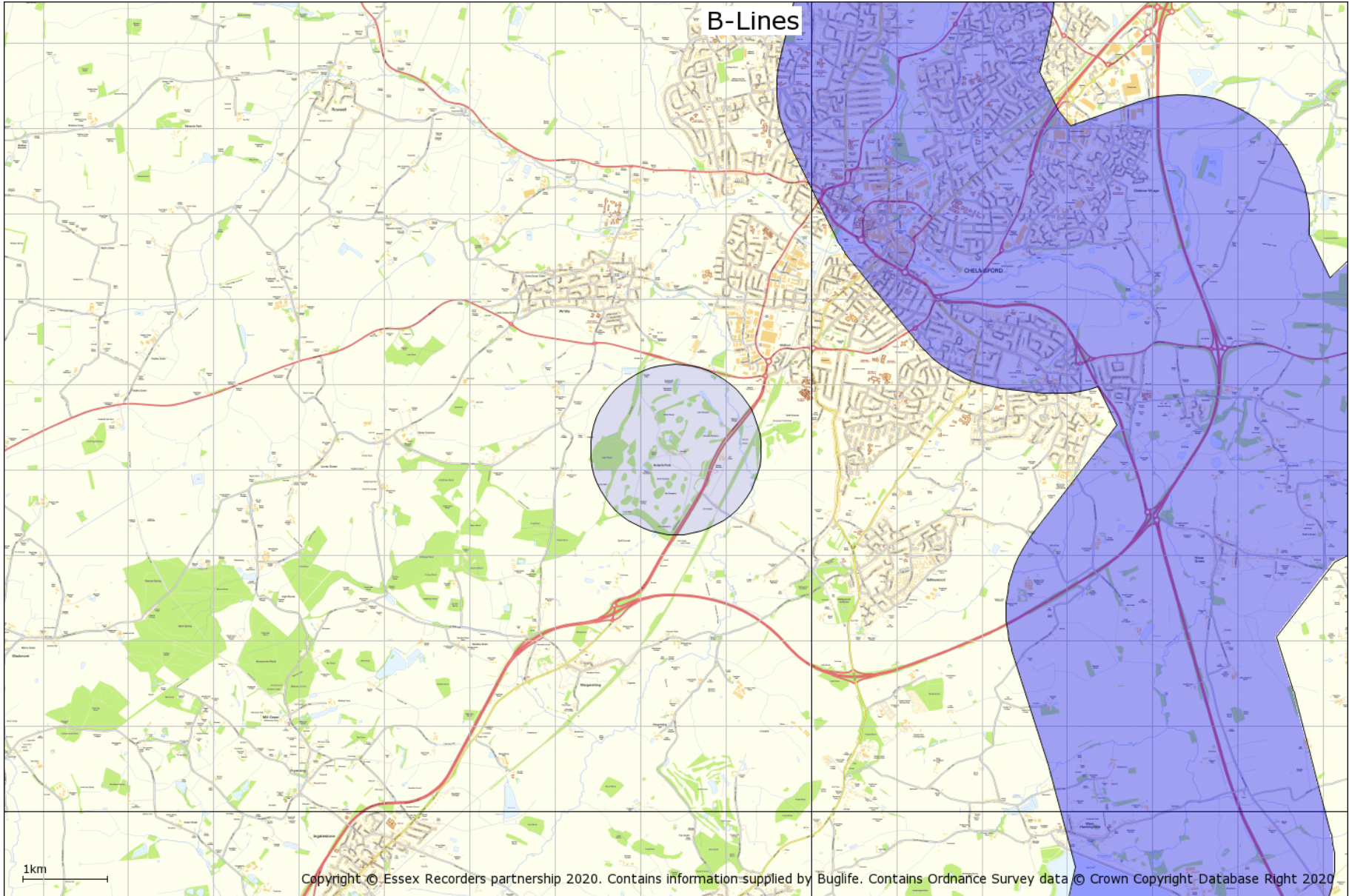

6. Special Areas of Conservation

© Natural England copyright. Contains Ordnance Survey data © Crown copyright and database right [2020]

A Special Area of Conservation (SAC) is an area which has been given special protection under the European Union's Habitats Directive. SACs provide increased protection to a variety of wild animals, plants and habitats and are a vital part of global efforts to conserve the world's biodiversity.

See www.naturalengland.org.uk/ourwork/conservation/designations/sac/

No Special Area/s of Conservation are identified in relation to the search area

7. Special Protection Areas

© Natural England copyright. Contains Ordnance Survey data © Crown copyright and database right [2020]

A Special Protection Area (SPA) is an area of land, water or sea which has been identified as being of international importance for the breeding, feeding, wintering or the migration of rare and vulnerable species of birds found within the European Union. SPAs are European designated sites, classified under the European Wild Birds Directive which affords them enhanced protection.

See www.naturalengland.org.uk/ourwork/conservation/designations/spa/

No Special Protection Area/s are identified in relation to the search area

8. Ramsar sites

© Natural England copyright. Contains Ordnance Survey data © Crown copyright and database right [2020]

Ramsar sites are wetlands of international importance, designated under the Ramsar Convention.

Wetlands are defined as areas of marsh, fen, peatland or water, whether natural or artificial, permanent or temporary, with water that is static or flowing, fresh, brackish or salt, including areas of marine water the depth of which at low tide does not exceed six metres.

Ramsar sites may also incorporate riparian (banks of a stream, river, pond or watercourse) and coastal zones adjacent to the wetlands, and islands or bodies of marine water deeper than six metres at low tide lying within the wetlands.

What is the Ramsar Convention?

The Ramsar Convention is an international agreement signed in Ramsar, Iran, in 1971, which provides for the conservation and good use of wetlands. The UK Government ratified the Convention and designated the first Ramsar sites in 1976.

See www.naturalengland.org.uk/ourwork/conservation/designations/ramsars/

No Ramsar Site/s are identified in relation to the search area

9. Marine Conservation Zone/s

© Natural England copyright. Contains Ordnance Survey data © Crown copyright and database right [2020]

Marine Conservation Zones (MCZs) are a type of Marine Protected Area. They protect areas that are important to conserving the diversity of nationally rare or threatened habitats and/or species and those places containing habitats and/or species that are representative of the biodiversity in our seas.

The Marine and Coastal Access Act 2009 (Part 5) enables Defra Ministers to designate and protect Marine Conservation Zones (MCZs). These are a type of marine protected area, which will exist alongside European marine sites [Special Areas of Conservation (SACs) and Special Protected Areas (SPAs)], SSSIs and Ramsar sites to form an ecologically coherent network of marine protected areas.

See <http://www.naturalengland.gov.uk/ourwork/marine/mpa/mcz/default.aspx>

No Marine Conservation Zone/s are identified in relation to the search area

10. National Nature Reserves

© Natural England copyright. Contains Ordnance Survey data © Crown copyright and database right [2020]

England's National Nature Reserves (NNRs) represent many of the finest wildlife and geological sites in the country. Our first NNRs emerged in the postwar years alongside the early National Parks, and have continued to grow since then.

Natural England is the body empowered to declare NNRs in England, the Reserves being a selection of the very best parts of England's Sites of Special Scientific Interest. It is this underlying designation which gives NNRs their strong legal protection. The majority also have European nature conservation designations.

Nearly every type of vegetation is found in England's NNRs, from coastal salt-marshes, dunes and cliffs to downlands, meadows and the subtle variations of our native woodlands. Scarce and threatened habitats such as chalk downs, lowland heaths and bogs and estuaries are conserved in NNRs.

Many NNRs contain nationally important populations of rare flowers, ferns and mosses, butterflies and other insects, and of course nesting and wintering birds. Examples include unique alpine plants at Upper Teesdale and the beautiful field of fritillary lilies at North Meadow, Cricklade, Wiltshire.

See www.naturalengland.org.uk/ourwork/conservation/designations/nnr/default.aspx

No National Nature Reserve/s are identified in relation to the search area

11. Sites of Special Scientific Interest

© Natural England copyright. Contains Ordnance Survey data © Crown copyright and database right [2020]

There are over 4,100 Sites of Special Scientific Interest (SSSIs) in England, covering around 7% of the country's land area. Over half of these sites, by area, are internationally important for their wildlife, and designated as Special Areas of Conservation (SACs), Special Protection Areas (SPAs) or Ramsar sites. Many SSSIs are also National Nature Reserves (NNRs) or Local Nature Reserves (LNRs).

SSSIs are the country's very best wildlife and geological sites. They include some of our most spectacular and beautiful habitats - large wetlands teeming with waders and waterfowl, winding chalk rivers, gorse and heather-clad heathlands, flower-rich meadows, windswept shingle beaches and remote uplands moorland and peat bog.

It is essential to preserve our remaining natural heritage for future generations. Wildlife and geological features are under pressure from development, pollution, climate change and unsustainable land management. SSSIs are important as they support plants and animals that find it more difficult to survive in the wider countryside. Protecting and managing SSSIs is a shared responsibility, and an investment for the benefit of future generations.

See www.sssi.naturalengland.org.uk/Special/sssi/index.cfm

Impact Risk Zones (IRZs) are a GIS tool developed by Natural England to make a rapid initial assessment of the potential risks posed by development proposals to: Sites of Special Scientific Interest (SSSIs), Special Areas of Conservation (SACs), Special Protection Areas (SPAs) and Ramsar sites. They define zones around each site which reflect the particular sensitivities of the features for which it is notified and indicate the types of development proposal which could potentially have adverse impacts. For information on SSSI Impact Risk Zones (IRZs) is available from Natural England

There are 2 Site of Special Scientific Interest/s identified in relation to the search area.

Hanningfield Reservoir
Newney Green Pit

Site of Special Scientific Interest/s

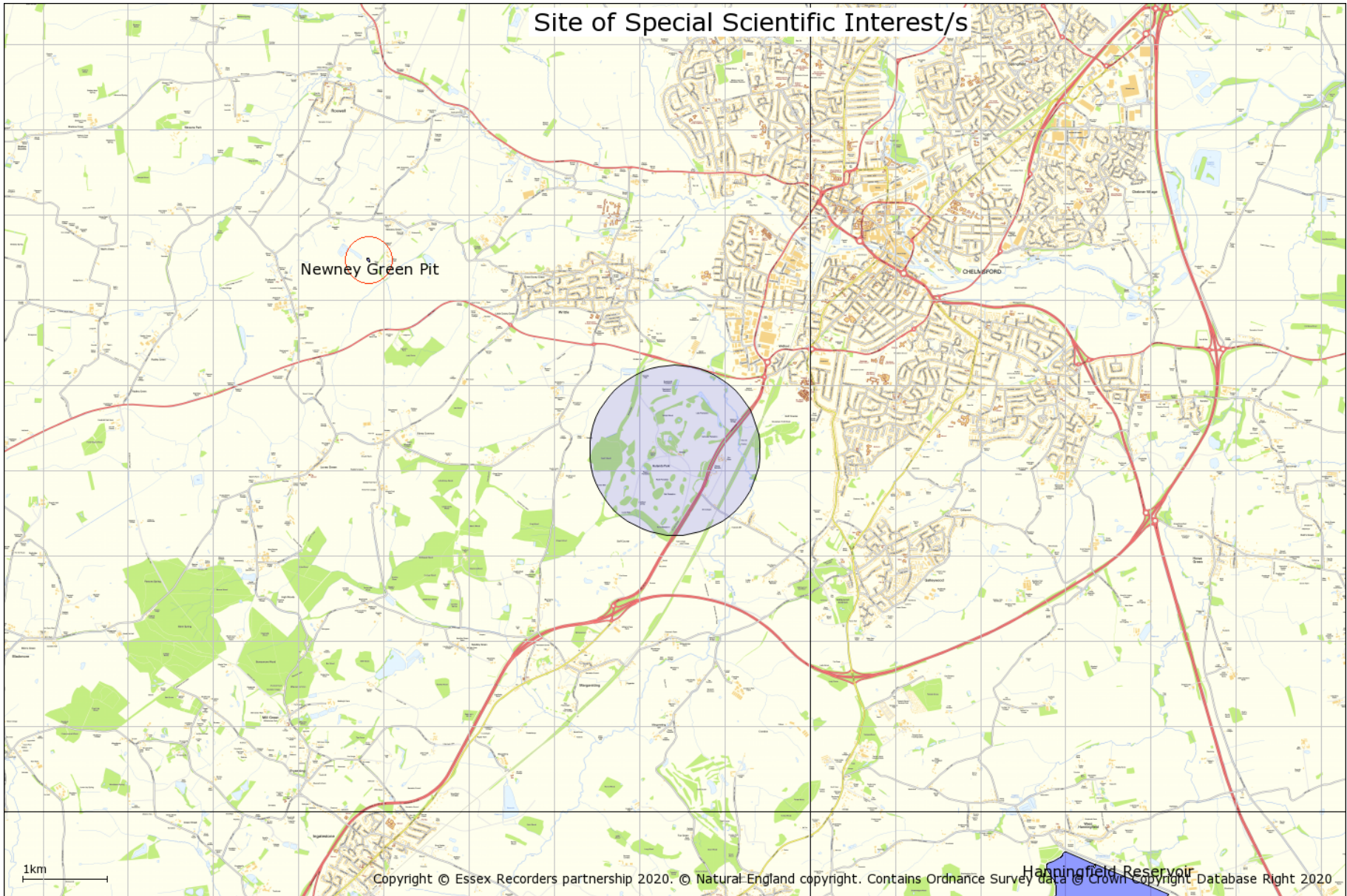

Copyright © Essex Recorders partnership 2020. © Natural England copyright. Contains Ordnance Survey data © Crown Copyright Database Right 2020

12. Local Nature Reserves

© Natural England copyright. Contains Ordnance Survey data © Crown copyright and database right [2020]. NB This national dataset is “indicative” not “definitive”. Definitive information can only be provided by individual local authorities and you should refer directly to their information for all purposes that require the most up to date and complete dataset.

Local Nature Reserve (or LNR) is a statutory designation made under Section 21 of the National Parks and Access to the Countryside Act 1949, and amended by Schedule 11 of the Natural Environment and Rural Communities Act 2006, by principal local authorities.

Local Nature Reserves (LNRs) are for both people and wildlife. They are places with wildlife or geological features that are of special interest locally. They offer people special opportunities to study or learn about nature or simply to enjoy it.

By declaring Local Nature Reserves (LNRs), local authorities can provide many benefits for both people and wildlife.

To:

- increase people's awareness and enjoyment of their natural environment
- provide an ideal environment for everyone to learn about and study nature
- help to build relationships with national and local nature conservation organisations and local people protect wildlife habitats and natural features provide a great opportunity for people to become involved in managing their local environment offer a positive use for land which they would prefer was left undeveloped make it possible to apply bye-laws which can help in managing and protecting the site.

See www.naturalengland.org.uk/ourwork/conservation/designations/lnr/

There are 3 Local Nature Reserve/s identified in relation to the search area.

Chelmer Valley Riverside
Galleywood Common
Marconi Ponds

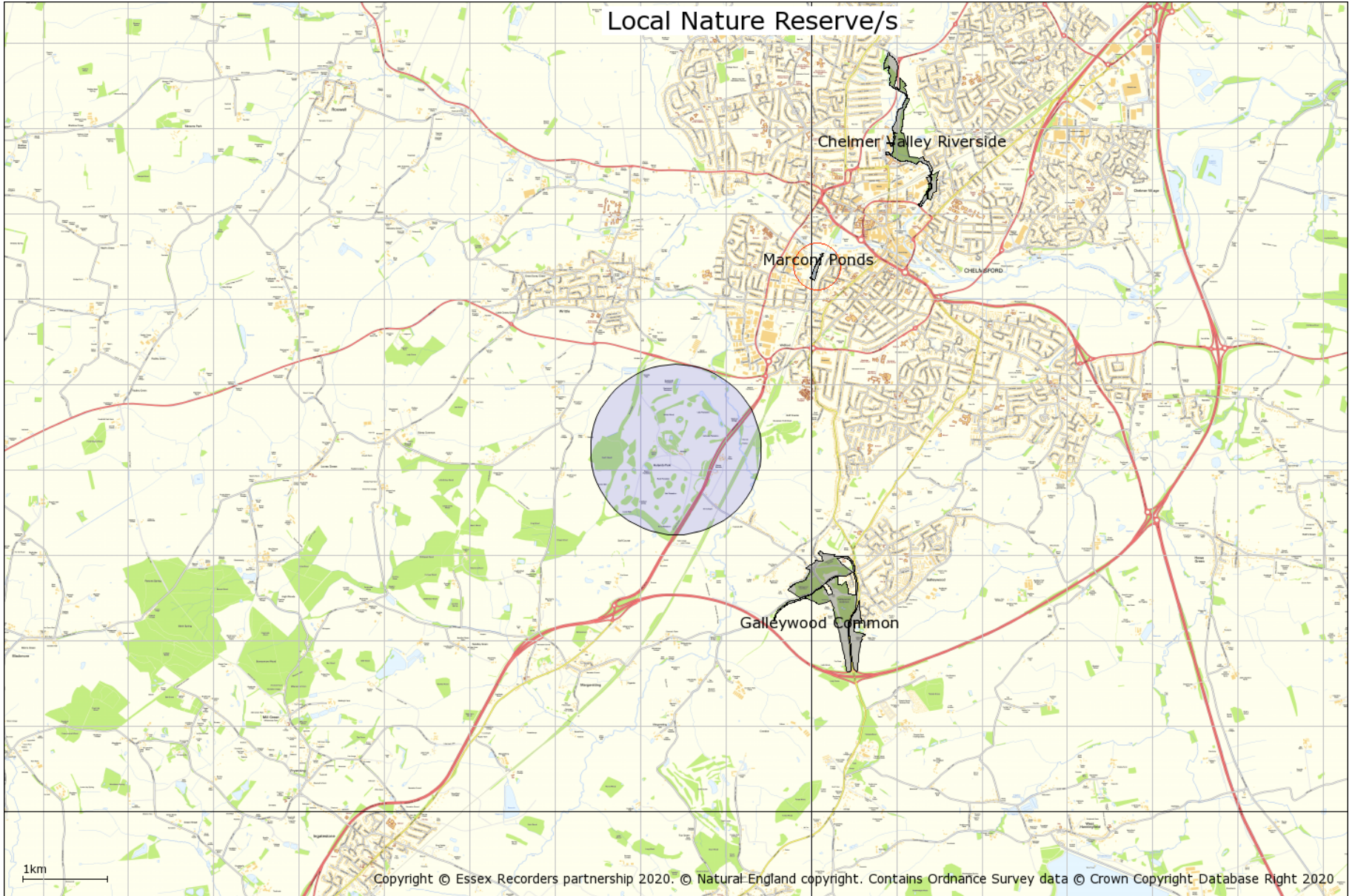

13. Country Park/s

Natural England recognises country parks as significant places that contribute to England's accessible natural greenspace.

Many are located near or within towns and cities and therefore close to where people live. All provide a wide range of opportunities for recreation, health and education and improve the quality of life for their local communities.

Country Parks were established as a result of the 1968 Countryside Act and there are currently more than 400 sites that call themselves Country Parks in England. They are visited by over 70 million visitors a year.

They are public green spaces often at the edge of urban areas which provide places to enjoy the outdoors and experience nature in an informal semi-rural park setting. Country Parks normally have some facilities such as a car park, toilets, perhaps a cafe or kiosk, paths and trails, and visitor information. There is not necessarily public right of access, although most are publicly accessible; some charge entry others do not.

See www.naturalengland.gov.uk/ourwork/enjoying/places/countryparks/default.aspx

No Country Park/s are identified in relation to the search area

14. Open Country and Common Land

Conclusive Map Data of Open Country:

Created under the Countryside and Rights of Way (CROW) Act 2000, the Open Country (OC) data was digitised from OS MasterMap by the contractors Black and Veatch Consulting Limited on behalf of the Countryside Agency. It consists of all land that appears to the Countryside Agency to consist wholly or predominantly of mountain, moor, heath and down and is not registered common land. It includes any modifications determined by the Planning Inspectorate as a result of appeals. It includes areas of land that are excepted from the rights of access as specified in Part 1 of Schedule 1 of the CROW Act. It may be amended for certain errors under current error regulations. The map must be reviewed not more than 10 years after its issue in conclusive form.

Conclusive Map Data of Registered Common Land:

Created under the CROW Act 2000, the Registered Common Land (RCL) data was digitised from DNF Landline by the contractors Geodata on behalf of the Countryside Agency. It is a digitised copy of land registered as common land under the Commons Registration Act 1965. It includes any modifications determined by the Planning Inspectorate as a result of appeals. It includes areas of land that are excepted from the rights of access as specified in Part 1 of Schedule 1 of the CROW Act. It may be amended for certain errors under current error regulations. The map must be reviewed not more than 10 years after its issue in conclusive form.

Important Notes:

There is no right of access to land shown as OC or RCL until the relevant Commencement Order for the area becomes effective.

There is no right of access to land shown as OC or RCL where such land meets any of the descriptions of excepted land as specified in Part 1 of Schedule 1 of the CROW Act. This includes areas of land such as racecourses, aerodromes and military byelaw land.

There may be restrictions on the right of access in some areas of land. Under the CROW Act, landowners or tenants of access land have a 28-day allowance of restrictions each calendar year and can also apply for longer term restrictions. Digital data of restrictions to the rights of access will not be made available to third parties. All restrictions can be viewed on the website www.countrysideaccess.gov.uk. More information about restrictions can be found here: www.openaccess.gov.uk

No Open Country area/s are identified in relation to the search area

There are 2 Common Land area/s identified in relation to the search area. (Red polygon/s)

Galleywood Common
Galleywood Common (part)

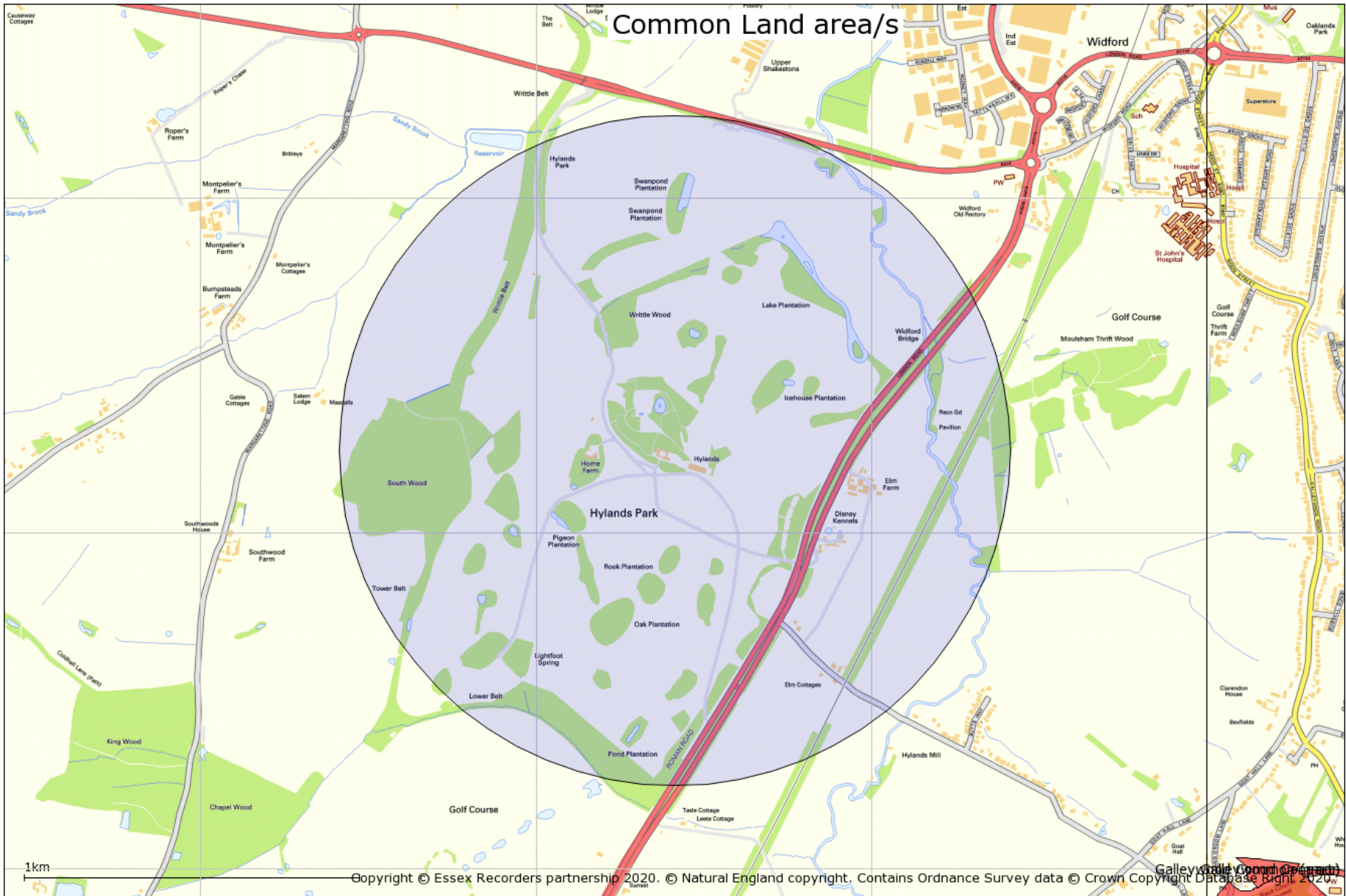

15. Ancient Woodland Inventory

Ancient Woodlands (England). © Natural England copyright. Contains Ordnance Survey data © Crown copyright and database right [2020]

Ancient woodland is land that has had a continuous woodland cover since at least 1600 AD and may be ancient semi-natural woodland (ASNW), which retains a native tree and shrub cover that has not been planted, although it may have been managed by coppicing or felling and allowed to regenerate naturally, or plantation on ancient woodland sites (PAWS) where the original tree cover has been felled and replaced by planting, often with conifers, and usually over the last century.

See www.naturalengland.org.uk/about_us/whatwedo/partnership/casestudies/ancientwoodland.aspx

There are 3 Ancient Woodland Inventory polygon/s identified in relation to the search area.

CHAPEL WOOD

MOULSHAM THRIFT WOOD

SOUTH WOOD

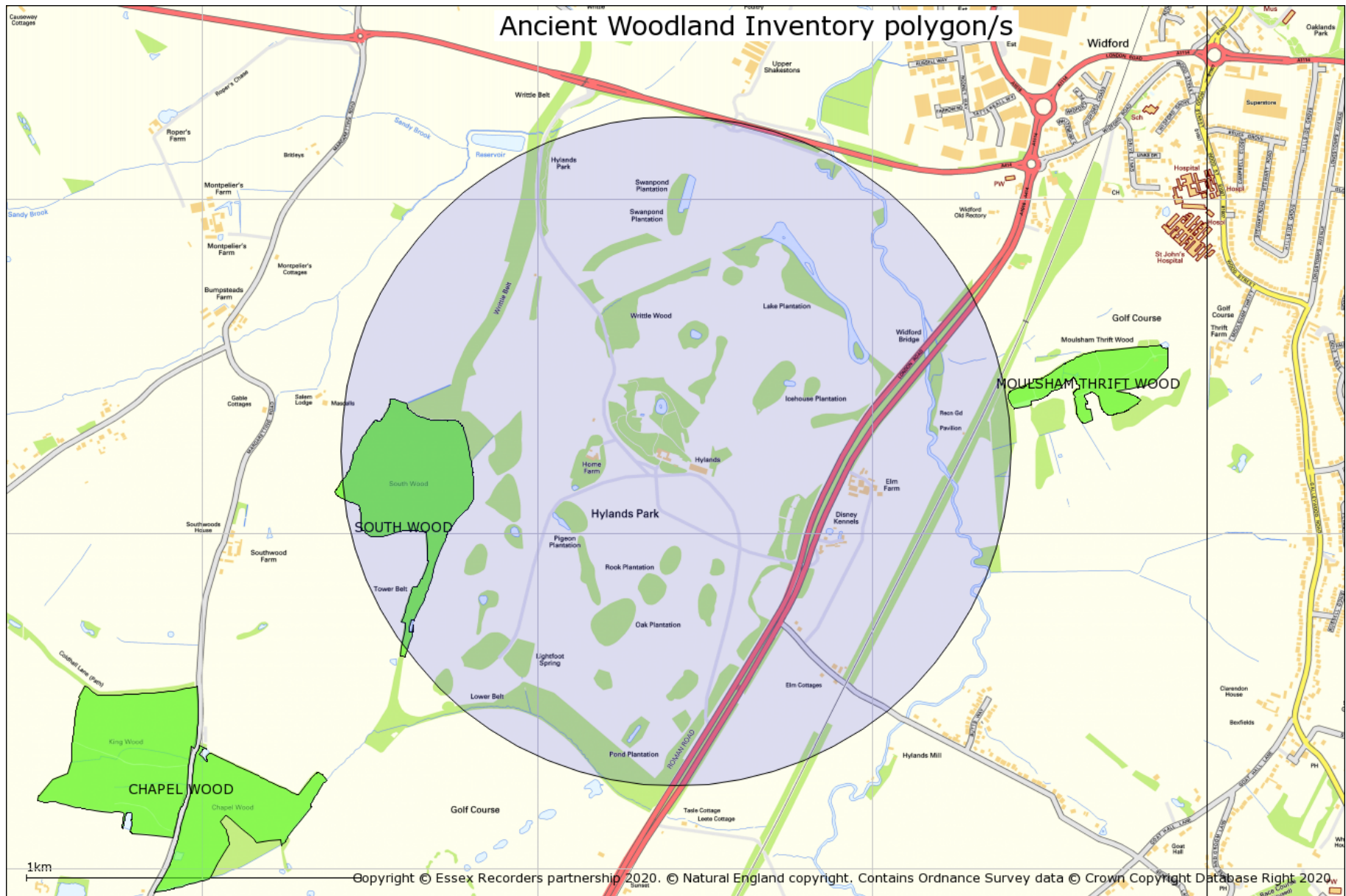

16. Wood-Pasture and Parkland BAP Priority Habitat Inventory

Natural England Wood-Pasture and Parkland BAP Priority Habitat Inventory for England (England) v2.0© Natural England [2020], reproduced with the permission of Natural England, www.naturalengland.org.uk/copyright/. © Crown Copyright and database rights [2020] Ordnance Survey licence number 100022021.

Parkland was defined as areas with a minimum of 3 trees, excluding boundary trees, which had less than 250 m between trees. Park extent was mapped to boundary features where park trees were less than 100 m from the boundary or the boundary included a large tree which was less than 250 m from a park tree.

Some areas of woodland were included where possible park trees were present. Some open areas and wooded areas were not removed as the precise extent of parkland habitat was difficult to determine from aerial photography.

Cemeteries and churchyards were excluded unless they were entirely within the park boundary.

The minimum mappable unit for the inventory was 0.25ha. Metalled roads and rivers were excluded according to Natural England mapping rules, therefore some areas <0.25ha may be present if separated by a road.

There are 2 Wood-Pasture and Parkland BAP Priority Habitat Inventory polygon/s identified in relation to the search area.

17. Traditional Orchard Inventory

Natural England Traditional Orchard Inventory (Provisional) for England© Natural England copyright. Contains Ordnance Survey data © Crown copyright and database right [2020]

Definitions

Traditional Orchard

For the purpose of the inventory, Traditional Orchards are defined as sites where at least five fruit trees must be present with no more than 20m between their crown edges. Traditional Orchards are managed in a low intensity way with the orchard floor grazed or mown for hay and with little or no chemical input.

The Traditional Orchard Inventory for England

The inventory identifies Traditional Orchard sites in England. Traditional Orchards are located using aerial photography, Ordnance Survey MasterMap, external datasets compiled from historic surveys, and ground survey ("ground-truthing"). The information recorded about each orchard and stored on the Inventory Database includes its grid reference, its area in hectares, management features of the site and its condition (based on condition assessment criteria).

Limitations of the Traditional Orchard Inventory:

The inventory is classed as 'provisional' because it is under a constant system of review and is updated as new information is received or actual changes are recorded. If you have information that would help Natural England to update the inventory please let them know.

Traditional Orchards HAP Definition

Traditional orchards are defined, for priority habitat purposes, as groups of fruit and nut trees planted on vigorous rootstocks at low densities in permanent grassland; and managed in a low intensity way. Cobnut plats are also included.

The minimum size of a traditional orchard is defined as five trees with crown edges less than 20m apart. However, the potential biological and genetic interest of sites with fewer trees, such as relict orchards and individual trees within gardens is noted. Where appropriate these should be considered as potential restoration sites. It is recognised that other sites which fall outside the definition, such as organic bush orchards and fruit collections in walled gardens may also have biodiversity value, as well as historic, cultural and genetic importance.

There is 1 Traditional Orchard Inventory site/s identified in relation to the search area.

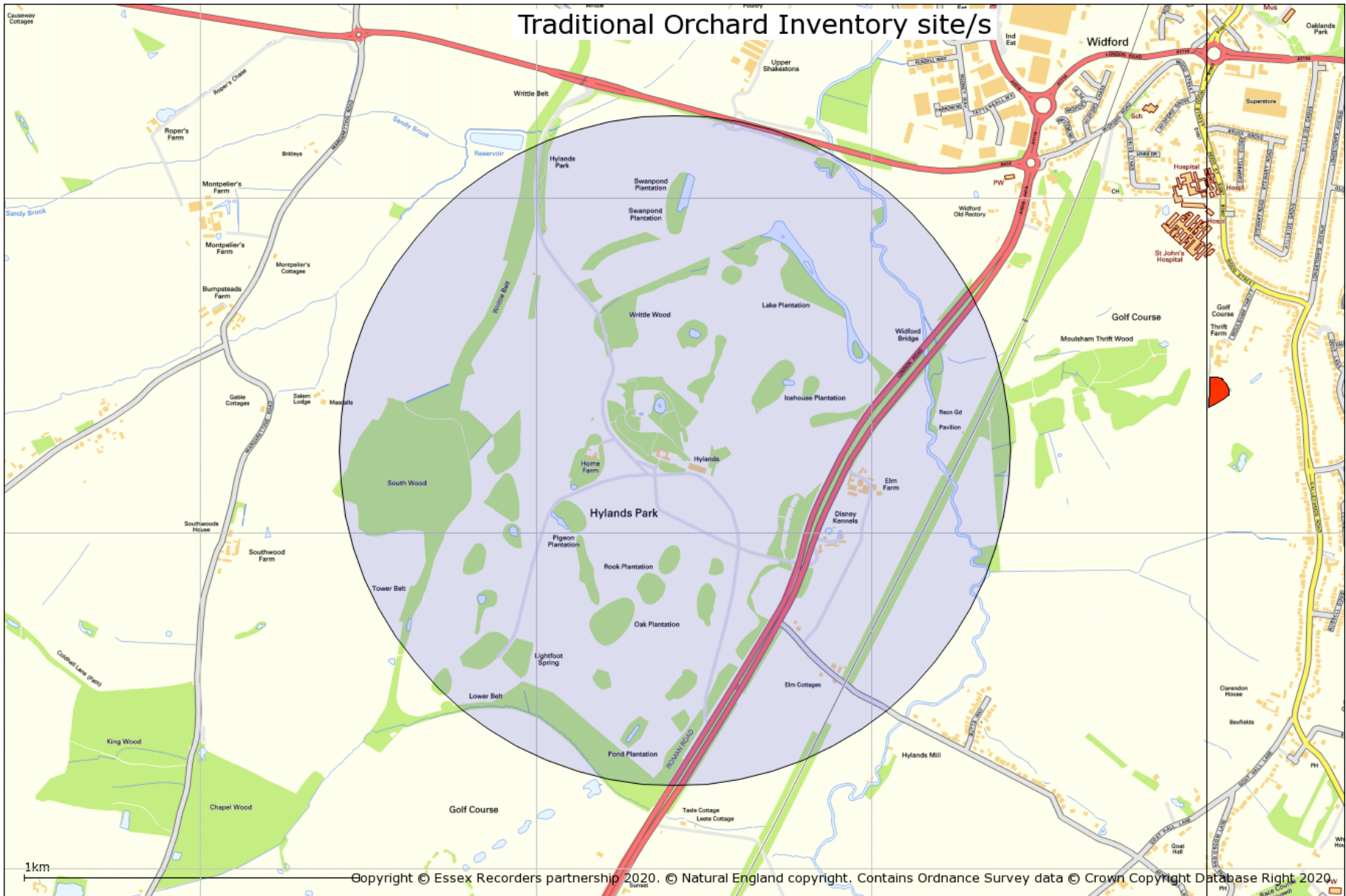

18. Priority Habitat Inventory

Natural England Priority Habitat Inventory © Natural England copyright. Contains Ordnance Survey data © Crown copyright and database right [2020]

Natural England's Priority Habitats' Inventory (PHI) is a spatial dataset that describes the geographic extent and location of priority habitats in England. The PHI has been developed to replace twenty-four separate Biodiversity Action Plan (BAP) priority habitat inventories.

PHI maps habitats of principal importance for biodiversity in England. These were previously known as Biodiversity Action Plan priority habitats.

The PHI represents the best available information on priority habitats at an England-wide level; it is not and will never be a definitive dataset for priority habitats across England. As such it should be recognised that the PHI provides a generalised map of the priority habitats in an area.

Marine and freshwater habitats are not currently included, nor are Arable field margins, Hedgerows, Inland rock and scree habitats. Some other habitats, such as Open mosaic habitats on previously developed land and Wood-pasture and parkland are also not included in PHI, but have their own separate inventories.

Priority Habitat Inventory identified in relation to the search area are shown on the map.

Priority Habitat Inventory

■ Traditional orchard

■ Deciduous woodland

■ Good quality semi-improved grassland

■ No main habitat but additional habitats

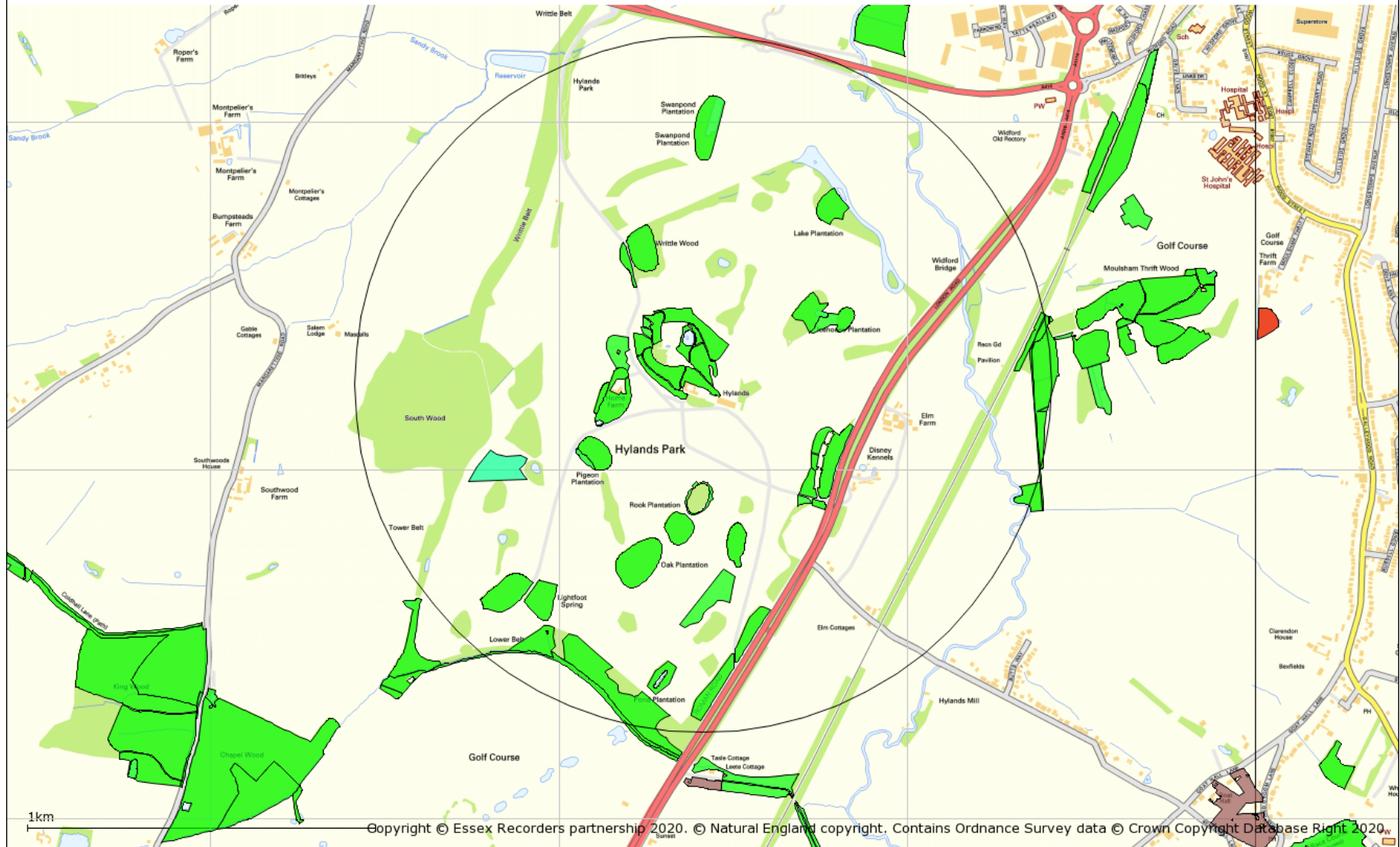

Species data

The following sections provide species data in accordance with the datasearch request. Non-county designations are based on the JNCC Master List which provides information on the conservation listings of different taxa. Please note that species records are included for all 1km squares crossed by the search area. This is because many records are made at 1km resolution, and they could have been recorded anywhere within the 1km square. The data is provided for the search area on this basis and not the wider area shown on the site designation maps.

Search polygons which are not a radius from a point include a 1km extension outside the polygon boundary extents. Search polygons made up of a corridor may however include data from a wider area as defined by the east, west, south and north edges of the area.

Natural England provides new standard advice on how to address invertebrates and their habitats within the planning system. The standard advice is hosted at <http://habitatsurveys.esdm.co.uk/Data/Sites/1/media/invertebrate-standard-advice-for-essex-oct-2014.pdf>

19. Invertebrate Assemblage Information

This information is based on the use of Natural England's ISIS (2010) methodology. Assemblages are identified from records for the search area and 1km squares crossed by the search area. Please note: these assemblages are identified from existing data and the results only indicate significance already identified from untargeted survey. Specific targeted specialist survey work should be undertaken of the search area to further evaluate identified invertebrate assemblages and identify others which may be important.

Broad Assemblage Types

Invertebrate assemblages are helpful in identifying nature conservation significance of a recorded invertebrate fauna. The following Broad Assemblage Types are highlighted:

Broad Assemblage Types identified:

arboreal canopy	close to favourable condition
wood decay	favourable condition
unshaded early successional mosaic	favourable condition
grassland & scrub matrix	close to favourable condition
shaded field & ground layer	close to favourable condition
flowing water	favourable condition
mineral marsh & open water	close to favourable condition
permanent wet mire	close to favourable condition

Specific Assemblage Types

Specific Assemblage Types (SATs) are characterised by ecologically restricted species and are generally only expressed in lists from sites with conservation value. They have intrinsic value for nature conservation and are designed to be used in setting invertebrate conservation objectives on SSSIs (Lott, 2008).

Specific Assemblage Types identified:

heartwood decay	favourable condition
bark & sapwood decay	favourable condition
epiphyte fauna	
bare sand & chalk	
open short sward	important assemblage
slow-flowing rivers	
scrub edge	favourable condition
rich flower resource	favourable condition
scrub-heath & moorland	
dung	

20. Protected Species

Protected species have protection under national legislation such as the Wildlife and Countryside Act 1981 and European legislation such as the Habitats Directive.

Please note the following:

(1) If there is no record of a particular protected species, this does not signify that the species is absent from the site in question. It may mean that it has not been recorded, that the site has not been surveyed for this species, or that data relating to its presence has not been made available to us.

(2) The presence of a protected species record does not mean that the species is still present. It means that the species was recorded at that time and place. The implications of the record should be further evaluated, and a survey to establish the current status may be required.

(3) The following summary of legislation is designed purely as a basic guide, if any action is to be taken regarding any of the protected species listed, then it is imperative that the full relevant legislation be consulted.

(4) Information on Badger setts is available from the four Essex Badger Groups by contacting them direct: Essex Badger Protection Group covers the south of the county - www.essexbadger.co.uk; North East Essex Badger Group, north to the Suffolk border - www.neebg.co.uk; Uttlesford Badger Group covers west Essex - www.ubg-uk.org; Harlow Badger Group covers Harlow and Epping Forest Districts - www.hbg-uk.org

WILDLIFE PROTECTION LEGISLATION IN ENGLAND

Legislation that protects wildlife in England exists at the European and national level.

European Law

The Bern Convention on the Conservation of European Wildlife and Natural Habitats (1979) was aimed at ensuring conservation and protection of all wild plants and animals, increasing cooperation between states, and affording special protection to the most vulnerable or threatened species. It was implemented by the EC Birds Directive (Council Directive 79/409/EEC) and the EC Habitats Directive (Council Directive 92/43/EEC).

The Bonn Convention on Migratory Species of Wild Animals (1979 & 1994) requires the protection of migratory animals. It was implemented by the EC Birds Directive (Council Directive 79/409/EEC) and the EC Habitats Directive (Council Directive 92/43/EEC).

The EC Habitats Directive aims to establish a network of protected areas in order to maintain the distribution and the abundance of threatened species and habitats. A number of species are listed in the annexes.

Annex II lists animals and plants whose conservation requires the designation of Special Areas of Conservation (SACs).

Annex IV lists animals and plants in need of strict protection. For the animals, this prohibits deliberate capture, killing, disturbance (especially during breeding period), destruction or taking of eggs from wild, and destruction or deterioration of breeding sites or resting places. For the plants, this prohibits deliberate picking, collecting, uprooting, cutting, destruction, and trade in entire plants or parts, at all stages of life.

Annex V lists animals and plants for which taking in the wild may be subject to management measures.

National Law

Wildlife and Countryside Act

The Wildlife and Countryside Act 1981 (as amended) is the main source of legal protection for wildlife in England and was strengthened by the Countryside and Rights of Way Act 2000. A statutory five-yearly review of Schedules 5 and 8 (protected wild animals and plants) is undertaken by the relevant authorities. Species protection is provided under Schedules 1, 5, 6 and 8:

Schedule 1 lists bird species that are rare, endangered, declining or vulnerable. The Schedule is divided into two parts. Part I lists birds which receive special protection, these birds receive additional protection from disturbance at the nest. Part II lists birds that receive the same level of special protection, but only during the breeding season.

Schedule 5 protects animal (other than bird) species from certain actions, according to the sections of the Act under which they are listed:

- S9(1) prohibits the intentional killing, injury or taking.
- S9(2) protection is limited to possessing and controlling.
- S9(4a) prohibits the damaging, destroying or obstructing access to any place used by the animal for shelter or protection.
- S9(4b) prohibits disturbing the animal while it is occupying any structure or place which it uses for shelter or protection.
- S9(5) prohibits the selling, offering for sale, possessing or transporting for purpose of sale, or advertising for sale, any live or dead animal, or any part of, or anything derived from such an animal. Species on this Schedule do not appear on the PSI.

Schedule 6 lists animals that may not be killed by certain methods. Even humane trapping for research requires a licence.

Schedule 8 lists plant species for which it is prohibited to intentionally pick, uproot, destroy, trade in, or possess (for the purposes of trade).

Under the Wildlife and Countryside Act, all wild plants in Britain are protected from intentional uprooting by an unauthorised person. Landowners, land occupiers, persons authorised by either of these, or persons authorised in writing by the Local Authority for the area are exempt from this, except for Schedule 8 species.

Conservation Regulations

The Conservation of Habitats and Species Regulations 2010 (as amended) transpose the EC Habitats Directive into national law. In addition to enabling the designation of SACs, the regulations also provide species protection:

Schedule 2 protects the listed animals from deliberate capture, killing, disturbance or trading in.

Schedule 4 protects the listed plants from picking, collecting, uprooting, destroying or trading in.

These actions can be made lawful through the granting of licences by the appropriate authorities. Licences may be granted for a number of purposes, but only after the appropriate authority is satisfied that there are no satisfactory alternatives and that such actions will have no detrimental effect on wild the population of the species concerned.

Protection of Badgers Act

The Protection of the Badgers Act prohibits the killing, injuring or taking of badgers and damage or interference with a badger sett, unless licensed to do so by a statutory authority.

International and European Obligations

In the UK, species receiving protection under international legislation and agreements are protected through the Wildlife and Countryside Act, so are not shown separately in the BMERC notable species lists. For reference, the relevant categories are shown below.

Bern Convention on the Conservation of European Wildlife and Natural Habitats

The Bern Convention aims to ensure the conservation of wild flora and fauna species and their habitats.

- Appendix 1 (strictly protected flora) - Plants for which contracting parties will prohibit deliberate picking, collecting, cutting or uprooting.
- Appendix 2 (strictly protected fauna) - Animals for which contracting parties will prohibit deliberate capture, possession, killing, damage to or destruction of breeding or resting sites, disturbance or destruction or taking of eggs.
- Appendix 3 (protected fauna) - Animals for which contracting parties will include closed seasons and regulate their sale, keeping for sale, transport for sale or offering for sale of live and dead wild animals. (Not included in Notable Species List).

Bonn Convention on Migratory Species

The Bonn Convention aims to conserve terrestrial, marine and avian migratory species throughout their range.

- Appendix 1 (migratory species threatened with extinction) - Species for which contracting parties will strictly protect and endeavour to conserve or restore the places where they live, mitigating obstacles to migration and controlling other factors that might endanger them.
- Appendix 2 (migratory species that need or would benefit from international co-operation) - Species for which contracting parties will be encouraged to conclude global or regional agreements for the conservation and management of individual species or, more often, of a group of species. (Not included in Notable Species List).

The EC Council Directive on the Conservation of Wild Birds

The Birds Directive provides a framework for the conservation and management of all wild birds in Europe. As well as designating important sites for birds as Special Protection Areas, birds are generally protected from deliberate killing or capture and destruction of or damage to their nests or eggs, and deliberate disturbance. Allowances are made for game birds.

Protected Species Table

Source	Taxon	Group	Vernacular	Status	Location	Position	Records	Latest
Essex Birdwatching Society	<i>Accipiter nisus</i>	bird	Sparrowhawk	EC Cites: Annex A	Hylands House	TL6804	1	2014
Essex Birdwatching Society	<i>Accipiter nisus</i>	bird	Sparrowhawk	EC Cites: Annex A	TL6806	TL6806	1	2014
Essex Birdwatching Society	<i>Accipiter nisus</i>	bird	Sparrowhawk	EC Cites: Annex A	Writtle	TL6706	1	2014
Essex Birdwatching Society	<i>Accipiter nisus</i>	bird	Sparrowhawk	EC Cites: Annex A	Chelmsford, Hylands Park	TL6804	1	2017
Essex Birdwatching Society	<i>Accipiter nisus</i>	bird	Sparrowhawk	EC Cites: Annex A	Hylands Park, Chelmsford	TL6804	2	2015
Essex Birdwatching Society	<i>Accipiter nisus</i>	bird	Sparrowhawk	EC Cites: Annex A	Wood Street, Chelmsford	TL7005	1	2014
Essex Birdwatching Society	<i>Accipiter nisus</i>	bird	Sparrowhawk	EC Cites: Annex A	Hylands Park	TL6803	1	2015
Essex Birdwatching Society	<i>Accipiter nisus</i>	bird	Sparrowhawk	EC Cites: Annex A	TL7006	TL7006	2	2014
Essex Birdwatching Society	<i>Alauda arvensis</i>	bird	Skylark	Birds Directive: Annex 2.2	TL6904	TL6904	1	2014
Essex Birdwatching Society	<i>Alauda arvensis</i>	bird	Skylark	Birds Directive: Annex 2.2	Hylands Park, Chelmsford	TL6804	1	2014
Essex Birdwatching Society	<i>Alauda arvensis</i>	bird	Skylark	Birds Directive: Annex 2.2	Writtle Park	TL6705	1	2017
Essex Birdwatching Society	<i>Alauda arvensis</i>	bird	Skylark	Birds Directive: Annex 2.2	Writtle	TL6706	1	2013
Essex Birdwatching Society	<i>Alcedo atthis</i>	bird	Kingfisher	Bern Convention: Appendix 2, Birds Directive: Annex 1, Wildlife and Countryside Act 1981: Schedule 1 - Part 1	river can	TL7006	1	2014

Essex Birdwatching Society	<i>Alcedo atthis</i>	bird	Kingfisher	Bern Convention: Appendix 2, Birds Directive: Annex 1, Wildlife and Countryside Act 1981: Schedule 1 - Part 1	Writtle	TL6706	12	2014
Essex Birdwatching Society	<i>Alectoris rufa</i>	bird	Red-legged Partridge	Birds Directive: Annex 2.1	Writtle Park	TL6705	1	2017
Essex Birdwatching Society	<i>Anas crecca</i>	bird	Teal	Birds Directive: Annex 2.1, Convention on Migratory Species: AEWA Annex II, EC Cites: Annex C	Writtle	TL6706	1	2013
Essex Birdwatching Society	<i>Anas penelope</i>	bird		Birds Directive: Annex 2.1, Convention on Migratory Species: AEWA Annex II, EC Cites: Annex C	Writtle	TL6706	1	2014
Essex Birdwatching Society	<i>Anas platyrhynchos</i>	bird	Mallard	Birds Directive: Annex 2.1, Convention on Migratory Species: AEWA Annex II	Essex Cricket Ground Chelmsford	TL7006	4	2014
Essex Birdwatching Society	<i>Anas platyrhynchos</i>	bird	Mallard	Birds Directive: Annex 2.1, Convention on Migratory Species: AEWA Annex II	Hylands Park	TL6804	2	2018
Essex Birdwatching Society	<i>Anas platyrhynchos</i>	bird	Mallard	Birds Directive: Annex 2.1, Convention on Migratory Species: AEWA Annex II	Essex Cricket Ground	TL7006	2	2013
Essex Birdwatching Society	<i>Anas platyrhynchos</i>	bird	Mallard	Birds Directive: Annex 2.1, Convention on Migratory Species: AEWA Annex II	Hylands Park	TL6803	1	2015
Essex Birdwatching Society	<i>Anas platyrhynchos</i>	bird	Mallard	Birds Directive: Annex 2.1, Convention on Migratory Species: AEWA Annex II	Writtle	TL6706	3	2014
Essex Birdwatching Society	<i>Anas platyrhynchos</i>	bird	Mallard	Birds Directive: Annex 2.1, Convention on Migratory Species: AEWA Annex II	Chelmsford Central Park	TL7006	1	2013
Essex Birdwatching Society	<i>Anas platyrhynchos</i>	bird	Mallard	Birds Directive: Annex 2.1, Convention on Migratory Species: AEWA Annex II	Hylands House	TL6804	1	2015
Essex Birdwatching Society	<i>Anas platyrhynchos</i>	bird	Mallard	Birds Directive: Annex 2.1, Convention on Migratory Species: AEWA Annex II	Mobile-TL7006	TL7006	1	2014
Essex Birdwatching Society	<i>Anas strepera</i>	bird		Birds Directive: Annex 2.1, Convention on Migratory Species: AEWA Annex II	Writtle	TL6706	1	2013

EFC/EARG	<i>Anguis fragilis</i>	reptile	Slow-worm	Bern Convention: Appendix 3, Wildlife and Countryside Act 1981: Schedule 5 Section 9.1 (killing/injuring), Wildlife and Countryside Act 1981: Schedule 5 Section 9.5a	Writtle	TL675058	2	2012
EFC/EARG	<i>Anguis fragilis</i>	reptile	Slow-worm	Bern Convention: Appendix 3, Wildlife and Countryside Act 1981: Schedule 5 Section 9.1 (killing/injuring), Wildlife and Countryside Act 1981: Schedule 5 Section 9.5a	Widford CM2 8SZ	TL697052	1	2004
EFC/EARG	<i>Anguis fragilis</i>	reptile	Slow-worm	Bern Convention: Appendix 3, Wildlife and Countryside Act 1981: Schedule 5 Section 9.1 (killing/injuring), Wildlife and Countryside Act 1981: Schedule 5 Section 9.5a	Writtle back garden	TL676057	1	2014
Essex Birdwatching Society	<i>Anser anser</i>	bird	Greylag Goose	Birds Directive: Annex 2.1, Convention on Migratory Species: AEWA Annex II, Wildlife and Countryside Act 1981: Schedule 1 - Part 2	Mobile-TL7006	TL7006	1	2014
Essex Birdwatching Society	<i>Anser anser</i>	bird	Greylag Goose	Birds Directive: Annex 2.1, Convention on Migratory Species: AEWA Annex II, Wildlife and Countryside Act 1981: Schedule 1 - Part 2	Hylands Park	TL6803	1	2015
Essex Birdwatching Society	<i>Anser anser</i>	bird	Greylag Goose	Birds Directive: Annex 2.1, Convention on Migratory Species: AEWA Annex II, Wildlife and Countryside Act 1981: Schedule 1 - Part 2	Hylands House	TL6804	1	2014
Essex Birdwatching Society	<i>Anser anser</i>	bird	Greylag Goose	Birds Directive: Annex 2.1, Convention on Migratory Species: AEWA Annex II, Wildlife and Countryside Act 1981: Schedule 1 - Part 2	Writtle	TL6706	1	2014
Essex Birdwatching Society	<i>Ardea cinerea</i>	bird	Grey Heron	Convention on Migratory Species: AEWA Annex II	Writtle	TL6706	1	2014
Essex Birdwatching Society	<i>Ardea cinerea</i>	bird	Grey Heron	Convention on Migratory Species: AEWA Annex II	Hylands Park	TL6803	1	2015
Essex Birdwatching Society	<i>Athene noctua</i>	bird	Little Owl	EC Cites: Annex A	Writtle	TL6706	6	2014
Essex Birdwatching Society	<i>Aythya ferina</i>	bird	Pochard	Birds Directive: Annex 2.1, Convention on Migratory Species: AEWA Annex II	Writtle	TL6706	1	2014

Essex Birdwatching Society	<i>Aythya fuligula</i>	bird	Tufted Duck	Birds Directive: Annex 2.1, Convention on Migratory Species: AEW Annex II	Writtle	TL6706	4	2014
Essex Bat Group	<i>Barbastella barbastellus</i>	terrestrial mammal	Western Barbastelle	Convention on Migratory Species: EUROBATS Annex I, Habitats Directive: Annex 2 - non-priority species	Hylands Park, Chelmsford	TL676043	2	2018
Essex Bat Group	<i>Barbastella barbastellus</i>	terrestrial mammal	Western Barbastelle	Convention on Migratory Species: EUROBATS Annex I, Habitats Directive: Annex 2 - non-priority species	Hylands Park, Chelmsford	TL675044	2	2018
Essex Birdwatching Society	<i>Bombycilla garrulus</i>	bird	Waxwing	Bern Convention: Appendix 2	Bouverie Rd, Chelmsford	TL7005	1	2013
Essex Birdwatching Society	<i>Bombycilla garrulus</i>	bird	Waxwing	Bern Convention: Appendix 2	Writtle	TL6706	1	2013
Essex Birdwatching Society	<i>Bombycilla garrulus</i>	bird	Waxwing	Bern Convention: Appendix 2	Linnet Drive, Chelmsford	TL7004	1	2013
Essex Birdwatching Society	<i>Branta canadensis</i>	bird	Canada Goose	Birds Directive: Annex 2.1	Hylands Park	TL6803	1	2015
Essex Birdwatching Society	<i>Branta canadensis</i>	bird	Canada Goose	Birds Directive: Annex 2.1	Writtle	TL6706	1	2014
EFC/EARG	<i>Bufo bufo</i>	amphibian	Common Toad	Bern Convention: Appendix 3, Wildlife and Countryside Act 1981: Schedule 5 Section 9.5a	Hylands Park, Lake	TL686048	1	2004
EFC/EARG	<i>Bufo bufo</i>	amphibian	Common Toad	Bern Convention: Appendix 3, Wildlife and Countryside Act 1981: Schedule 5 Section 9.5a	Hylands Park, pond 2	TL687044	1	2004
Essex Birdwatching Society	<i>Buteo buteo</i>	bird	Buzzard	EC Cites: Annex A	Galleywood, near Chelmsford	TL6903	1	2018
Essex Birdwatching Society	<i>Buteo buteo</i>	bird	Buzzard	EC Cites: Annex A	Writtle	TL6706	6	2013
Essex Birdwatching Society	<i>Buteo buteo</i>	bird	Buzzard	EC Cites: Annex A	Chelmsford, Hylands Park	TL6804	1	2017

Essex Birdwatching Society	<i>Buteo buteo</i>	bird	Buzzard	EC Cites: Annex A	TL6904	TL6904	1	2014
Essex Field Club	<i>Capreolus capreolus</i>	terrestrial mammal	Roe Deer	Bern Convention: Appendix 3	TL689056	TL689056	7	2006
Essex Field Club	<i>Capreolus capreolus</i>	terrestrial mammal	Roe Deer	Bern Convention: Appendix 3	TL675058	TL675058	3	2007
Essex Field Club	<i>Capreolus capreolus</i>	terrestrial mammal	Roe Deer	Bern Convention: Appendix 3	TL670050	TL670050	3	2003
Essex Birdwatching Society	<i>Carduelis cannabina</i>			Bern Convention: Appendix 2	Hylands Park, Chelmsford	TL6804	1	2015
Essex Birdwatching Society	<i>Carduelis cannabina</i>			Bern Convention: Appendix 2	Writtle	TL6706	4	2013
Essex Birdwatching Society	<i>Carduelis cannabina</i>			Bern Convention: Appendix 2	Mobile-TL6804	TL6804	1	2015
Essex Birdwatching Society	<i>Carduelis cannabina</i>			Bern Convention: Appendix 2	Mobile-TL6803	TL6803	1	2014
Essex Birdwatching Society	<i>Carduelis carduelis</i>	bird	Goldfinch	Bern Convention: Appendix 2	Hylands Park	TL6803	2	2015
Essex Birdwatching Society	<i>Carduelis carduelis</i>	bird	Goldfinch	Bern Convention: Appendix 2	Mobile-TL6803	TL6803	1	2014
Essex Birdwatching Society	<i>Carduelis carduelis</i>	bird	Goldfinch	Bern Convention: Appendix 2	Writtle	TL6706	4	2014
Essex Birdwatching Society	<i>Carduelis carduelis</i>	bird	Goldfinch	Bern Convention: Appendix 2	Hylands House	TL6804	1	2015
Essex Birdwatching Society	<i>Carduelis carduelis</i>	bird	Goldfinch	Bern Convention: Appendix 2	Hylands Park, Chelmsford	TL6804	1	2015
Essex Birdwatching Society	<i>Carduelis carduelis</i>	bird	Goldfinch	Bern Convention: Appendix 2	TL6904	TL6904	1	2014
Essex Birdwatching Society	<i>Carduelis carduelis</i>	bird	Goldfinch	Bern Convention: Appendix 2	Essex Cricket Ground Chelmsford	TL7006	1	2014

Essex Birdwatching Society	<i>Carduelis carduelis</i>	bird	Goldfinch	Bern Convention: Appendix 2	Hylands Park, Chelmsford	TL6804	1	2013
Essex Birdwatching Society	<i>Carduelis carduelis</i>	bird	Goldfinch	Bern Convention: Appendix 2	Old moulsham and Oaklands park	TL7005	1	2014
Essex Birdwatching Society	<i>Carduelis carduelis</i>	bird	Goldfinch	Bern Convention: Appendix 2	Chelmsford, Hylands Park	TL6804	1	2017
Essex Birdwatching Society	<i>Carduelis spinus</i>	bird		Bern Convention: Appendix 2	TL7006	TL7006	3	2013
Essex Birdwatching Society	<i>Carduelis spinus</i>	bird		Bern Convention: Appendix 2	Hylands Park	TL6804	1	2018
Essex Birdwatching Society	<i>Carduelis spinus</i>	bird		Bern Convention: Appendix 2	CM2 8BY	TL7003	1	2013
Essex Birdwatching Society	<i>Carduelis spinus</i>	bird		Bern Convention: Appendix 2	Writtle	TL6706	4	2013
Essex Birdwatching Society	<i>Charadrius dubius</i>	bird	Little Ringed Plover	Bern Convention: Appendix 2, Convention on Migratory Species: AEW Annex II, Wildlife and Countryside Act 1981: Schedule 1 - Part 1	Writtle	TL6706	1	2013
Essex Birdwatching Society	<i>Columba livia</i>	bird	Rock Dove	Birds Directive: Annex 2.1, EC Cites: Annex A	Essex Cricket Ground Chelmsford	TL7006	5	2014
Essex Birdwatching Society	<i>Columba livia</i>	bird	Rock Dove	Birds Directive: Annex 2.1, EC Cites: Annex A	Old moulsham and Oaklands park	TL7005	2	2014
Essex Birdwatching Society	<i>Columba livia</i>	bird	Rock Dove	Birds Directive: Annex 2.1, EC Cites: Annex A	Chelmsford station	TL7006	1	2014
Essex Birdwatching Society	<i>Columba livia</i>	bird	Rock Dove	Birds Directive: Annex 2.1, EC Cites: Annex A	Mobile-TL7006	TL7006	2	2014
Essex Birdwatching Society	<i>Columba livia</i>	bird	Rock Dove	Birds Directive: Annex 2.1, EC Cites: Annex A	Hylands House	TL6804	1	2014

Essex Birdwatching Society	<i>Columba oenas</i>	bird	Stock Dove	Birds Directive: Annex 2.2	Essex, Writtle, Hylands park	TL6804	1	2014
Essex Birdwatching Society	<i>Columba palumbus</i>	bird	Woodpigeon	Birds Directive: Annex 2.1	Hylands Park	TL6803	2	2015
Essex Birdwatching Society	<i>Columba palumbus</i>	bird	Woodpigeon	Birds Directive: Annex 2.1	Old moulsham and Oaklands park	TL7005	7	2014
Essex Birdwatching Society	<i>Columba palumbus</i>	bird	Woodpigeon	Birds Directive: Annex 2.1	CM2 8BY	TL7003	1	2013
Essex Birdwatching Society	<i>Columba palumbus</i>	bird	Woodpigeon	Birds Directive: Annex 2.1	Essex, Writtle South and west	TL6705	1	2014
Essex Birdwatching Society	<i>Columba palumbus</i>	bird	Woodpigeon	Birds Directive: Annex 2.1	Hylands House	TL6804	1	2015
Essex Birdwatching Society	<i>Columba palumbus</i>	bird	Woodpigeon	Birds Directive: Annex 2.1	Mobile-TL7006	TL7006	4	2014
Essex Birdwatching Society	<i>Columba palumbus</i>	bird	Woodpigeon	Birds Directive: Annex 2.1	Chelmsford, Hylands Park	TL6804	1	2017
Essex Birdwatching Society	<i>Columba palumbus</i>	bird	Woodpigeon	Birds Directive: Annex 2.1	Essex Cricket Ground Chelmsford	TL7006	14	2014
Essex Birdwatching Society	<i>Columba palumbus</i>	bird	Woodpigeon	Birds Directive: Annex 2.1	Hylands House	TL6804	1	2014
Essex Birdwatching Society	<i>Columba palumbus</i>	bird	Woodpigeon	Birds Directive: Annex 2.1	Hylands Park	TL6804	2	2018
Essex Birdwatching Society	<i>Columba palumbus</i>	bird	Woodpigeon	Birds Directive: Annex 2.1	Writtle	TL6706	2	2014
Essex Birdwatching Society	<i>Columba palumbus</i>	bird	Woodpigeon	Birds Directive: Annex 2.1	Essex Cricket Ground	TL7006	3	2013
Essex Birdwatching Society	<i>Columba palumbus</i>	bird	Woodpigeon	Birds Directive: Annex 2.1	Essex, Writtle, Hylands park	TL6804	1	2014

Essex Birdwatching Society	<i>Corvus corone</i>	bird	Carrion Crow	Birds Directive: Annex 2.2	Essex Cricket Ground Chelmsford	TL7006	9	2014
Essex Birdwatching Society	<i>Corvus corone</i>	bird	Carrion Crow	Birds Directive: Annex 2.2	Hylands House	TL6804	1	2015
Essex Birdwatching Society	<i>Corvus corone</i>	bird	Carrion Crow	Birds Directive: Annex 2.2	Writtle College	TL6706	1	2014
Essex Birdwatching Society	<i>Corvus corone</i>	bird	Carrion Crow	Birds Directive: Annex 2.2	Chelmsford, Hylands Park	TL6804	1	2017
Essex Birdwatching Society	<i>Corvus corone</i>	bird	Carrion Crow	Birds Directive: Annex 2.2	Hylands House	TL6804	1	2014
Essex Birdwatching Society	<i>Corvus corone</i>	bird	Carrion Crow	Birds Directive: Annex 2.2	Writtle	TL6706	1	2013
Essex Birdwatching Society	<i>Corvus corone</i>	bird	Carrion Crow	Birds Directive: Annex 2.2	Essex, Writtle, Hylands park	TL6804	1	2014
Essex Birdwatching Society	<i>Corvus corone</i>	bird	Carrion Crow	Birds Directive: Annex 2.2	Hylands Park	TL6803	1	2015
Essex Birdwatching Society	<i>Corvus frugilegus</i>	bird	Rook	Birds Directive: Annex 2.2	Hylands House	TL6804	1	2015
Essex Birdwatching Society	<i>Corvus frugilegus</i>	bird	Rook	Birds Directive: Annex 2.2	Mobile-TL7006	TL7006	2	2013
Essex Birdwatching Society	<i>Corvus frugilegus</i>	bird	Rook	Birds Directive: Annex 2.2	Hylands House	TL6804	1	2014
Essex Birdwatching Society	<i>Corvus frugilegus</i>	bird	Rook	Birds Directive: Annex 2.2	Hylands Park	TL6804	2	2018
Essex Birdwatching Society	<i>Corvus frugilegus</i>	bird	Rook	Birds Directive: Annex 2.2	Essex Cricket Ground Chelmsford	TL7006	1	2014
Essex Birdwatching Society	<i>Corvus frugilegus</i>	bird	Rook	Birds Directive: Annex 2.2	Hylands Park	TL6803	2	2015

Essex Birdwatching Society	<i>Corvus frugilegus</i>	bird	Rook	Birds Directive: Annex 2.2	Writtle	TL6706	1	2013
Essex Birdwatching Society	<i>Corvus frugilegus</i>	bird	Rook	Birds Directive: Annex 2.2	Chelmsford, Hylands Park	TL6804	1	2017
Essex Birdwatching Society	<i>Corvus monedula</i>	bird		Birds Directive: Annex 2.2	Hylands House	TL6804	1	2015
Essex Birdwatching Society	<i>Corvus monedula</i>	bird		Birds Directive: Annex 2.2	Hylands Park, Chelmsford	TL6804	1	2014
Essex Birdwatching Society	<i>Corvus monedula</i>	bird		Birds Directive: Annex 2.2	Hylands House	TL6804	1	2014
Essex Birdwatching Society	<i>Corvus monedula</i>	bird		Birds Directive: Annex 2.2	Hylands Park	TL6804	1	2018
Essex Birdwatching Society	<i>Corvus monedula</i>	bird		Birds Directive: Annex 2.2	Hylands Park	TL6803	1	2015
Essex Birdwatching Society	<i>Corvus monedula</i>	bird		Birds Directive: Annex 2.2	Writtle	TL6706	2	2014
Essex Birdwatching Society	<i>Coturnix coturnix</i>	bird	Quail	Birds Directive: Annex 2.2, Wildlife and Countryside Act 1981: Schedule 1 - Part 1	Widford	TL6905	1	2014
Essex Birdwatching Society	<i>Cygnus olor</i>	bird	Mute Swan	Birds Directive: Annex 2.2, Convention on Migratory Species: AEW Annex II	Writtle	TL6706	1	2014
Essex Birdwatching Society	<i>Cygnus olor</i>	bird	Mute Swan	Birds Directive: Annex 2.2, Convention on Migratory Species: AEW Annex II	Essex Cricket Ground Chelmsford	TL7006	1	2014
Essex Birdwatching Society	<i>Egretta garzetta</i>	bird	Little Egret	Bern Convention: Appendix 2, Birds Directive: Annex 1, Convention on Migratory Species: AEW Annex II, EC Cites: Annex A	Writtle	TL6706	6	2014
Essex Birdwatching Society	<i>Egretta garzetta</i>	bird	Little Egret	Bern Convention: Appendix 2, Birds Directive: Annex 1, Convention on Migratory Species: AEW Annex II, EC Cites: Annex A	TL6904	TL6904	1	2014

Essex Birdwatching Society	<i>Egretta garzetta</i>	bird	Little Egret	Bern Convention: Appendix 2, Birds Directive: Annex 1, Convention on Migratory Species: AEWA Annex II, EC Cites: Annex A	Essex Cricket Ground Chelmsford	TL7006	1	2014
Essex Birdwatching Society	<i>Emberiza citrinella</i>	bird	Yellowhammer	Bern Convention: Appendix 2	Writtle	TL6706	4	2014
Essex Birdwatching Society	<i>Emberiza citrinella</i>	bird	Yellowhammer	Bern Convention: Appendix 2	TL6904	TL6904	2	2014
Essex Birdwatching Society	<i>Emberiza citrinella</i>	bird	Yellowhammer	Bern Convention: Appendix 2	Galleywood, near Chelmsford	TL6903	1	2018
Essex Birdwatching Society	<i>Emberiza schoeniclus</i>	bird	Reed Bunting	Bern Convention: Appendix 2	Galleywood, near Chelmsford	TL6903	1	2018
Essex Birdwatching Society	<i>Emberiza schoeniclus</i>	bird	Reed Bunting	Bern Convention: Appendix 2	Writtle	TL6706	4	2013
Essex Bat Group	<i>Eptesicus serotinus</i>	terrestrial mammal	Serotine	Convention on Migratory Species: EUROBATS Annex I	Hylands Park, Chelmsford	TL677041	2	2018
Essex Field Club	<i>Eptesicus serotinus</i>	terrestrial mammal	Serotine	Convention on Migratory Species: EUROBATS Annex I	TL678046	TL678046	3	2001
Essex Bat Group	<i>Eptesicus serotinus</i>	terrestrial mammal	Serotine	Convention on Migratory Species: EUROBATS Annex I	Bumpstead's Farm (near Chelmsford)	TL6704	4	2009
Essex Bat Group	<i>Eptesicus serotinus</i>	terrestrial mammal	Serotine	Convention on Migratory Species: EUROBATS Annex I	Hylands Park, Chelmsford	TL686038	2	2018
Essex Field Club	<i>Eptesicus serotinus</i>	terrestrial mammal	Serotine	Convention on Migratory Species: EUROBATS Annex I	TL681052	TL681052	7	1985
Essex Field Club	<i>Erinaceus europaeus</i>	terrestrial mammal	Western Hedgehog	Bern Convention: Appendix 3	TL697055	TL697055	10	1995
Essex Field Club	<i>Erinaceus europaeus</i>	terrestrial mammal	Western Hedgehog	Bern Convention: Appendix 3	TL693057	TL693057	9	1998
Essex Field Club	<i>Erinaceus europaeus</i>	terrestrial mammal	Western Hedgehog	Bern Convention: Appendix 3	Lodge Road, Writtle	TL6705	1	2019
Essex Birdwatching Society	<i>Erithacus rubecula</i>	bird	Robin	Bern Convention: Appendix 2	CM2 8BY	TL7003	1	2013
Essex Birdwatching Society	<i>Erithacus rubecula</i>	bird	Robin	Bern Convention: Appendix 2	Essex, Writtle, Hylands park	TL6804	1	2014

Essex Birdwatching Society	<i>Erithacus rubecula</i>	bird	Robin	Bern Convention: Appendix 2	Hylands Park	TL6803	2	2015
Essex Birdwatching Society	<i>Erithacus rubecula</i>	bird	Robin	Bern Convention: Appendix 2	Writtle College	TL6706	1	2014
Essex Birdwatching Society	<i>Erithacus rubecula</i>	bird	Robin	Bern Convention: Appendix 2	Chelmsford, Hylands Park	TL6804	1	2017
Essex Birdwatching Society	<i>Erithacus rubecula</i>	bird	Robin	Bern Convention: Appendix 2	Essex, Writtle South and west	TL6705	1	2014
Essex Birdwatching Society	<i>Erithacus rubecula</i>	bird	Robin	Bern Convention: Appendix 2	Hylands House	TL6804	1	2015
Essex Birdwatching Society	<i>Erithacus rubecula</i>	bird	Robin	Bern Convention: Appendix 2	Old moulsham and Oaklands park	TL7005	1	2014
Essex Birdwatching Society	<i>Erithacus rubecula</i>	bird	Robin	Bern Convention: Appendix 2	Essex Cricket Ground Chelmsford	TL7006	2	2014
Essex Birdwatching Society	<i>Erithacus rubecula</i>	bird	Robin	Bern Convention: Appendix 2	Hylands House	TL6804	1	2014
Essex Birdwatching Society	<i>Erithacus rubecula</i>	bird	Robin	Bern Convention: Appendix 2	Hylands Park	TL6804	2	2018
Essex Birdwatching Society	<i>Falco peregrinus</i>	bird	Peregrine	Birds Directive: Annex 1, EC Cites: Annex A, Wildlife and Countryside Act 1981: Schedule 1 - Part 1	Widford	TL6905	1	2014
Essex Birdwatching Society	<i>Falco peregrinus</i>	bird	Peregrine	Birds Directive: Annex 1, EC Cites: Annex A, Wildlife and Countryside Act 1981: Schedule 1 - Part 1	TL7006	TL7006	1	2014
Essex Birdwatching Society	<i>Falco subbuteo</i>	bird	Hobby	EC Cites: Annex A, Wildlife and Countryside Act 1981: Schedule 1 - Part 1	Mobile-TL7005	TL7005	1	2014
Essex Birdwatching Society	<i>Falco subbuteo</i>	bird	Hobby	EC Cites: Annex A, Wildlife and Countryside Act 1981: Schedule 1 - Part 1	Essex Cricket Ground Chelmsford	TL7006	1	2014
Essex Birdwatching Society	<i>Falco subbuteo</i>	bird	Hobby	EC Cites: Annex A, Wildlife and Countryside Act 1981: Schedule 1 - Part 1	Writtle	TL6706	3	2014

Essex Birdwatching Society	<i>Falco tinnunculus</i>	bird	Kestrel	EC Cites: Annex A	Essex, Writtle, Hylands park	TL6804	1	2014
Essex Birdwatching Society	<i>Falco tinnunculus</i>	bird	Kestrel	EC Cites: Annex A	Hylands Park	TL6803	2	2015
Essex Birdwatching Society	<i>Falco tinnunculus</i>	bird	Kestrel	EC Cites: Annex A	TL6904	TL6904	1	2014
Essex Birdwatching Society	<i>Falco tinnunculus</i>	bird	Kestrel	EC Cites: Annex A	Essex, Writtle South and west	TL6705	1	2014
Essex Birdwatching Society	<i>Falco tinnunculus</i>	bird	Kestrel	EC Cites: Annex A	Hylands House	TL6804	1	2014
Essex Birdwatching Society	<i>Falco tinnunculus</i>	bird	Kestrel	EC Cites: Annex A	Mobile-TL7006	TL7006	1	2013
Essex Birdwatching Society	<i>Falco tinnunculus</i>	bird	Kestrel	EC Cites: Annex A	Galleywood, near Chelmsford	TL6903	1	2018
Essex Birdwatching Society	<i>Falco tinnunculus</i>	bird	Kestrel	EC Cites: Annex A	Hylands Park, Chelmsford	TL6804	1	2014
Essex Birdwatching Society	<i>Falco tinnunculus</i>	bird	Kestrel	EC Cites: Annex A	Writtle	TL6706	7	2014
Essex Birdwatching Society	<i>Fringilla montifringilla</i>	bird	Brambling	Wildlife and Countryside Act 1981: Schedule 1 - Part 1	Writtle	TL6706	3	2014
Essex Birdwatching Society	<i>Fulica atra</i>	bird	Coot	Birds Directive: Annex 2.1, Convention on Migratory Species: AEW Annex II	Writtle	TL6706	5	2014
Essex Birdwatching Society	<i>Fulica atra</i>	bird	Coot	Birds Directive: Annex 2.1, Convention on Migratory Species: AEW Annex II	Mobile-TL7006	TL7006	1	2014
Essex Birdwatching Society	<i>Fulica atra</i>	bird	Coot	Birds Directive: Annex 2.1, Convention on Migratory Species: AEW Annex II	Chelmsford Central Park	TL7006	1	2013
Essex Birdwatching Society	<i>Gallinago gallinago</i>	bird	Snipe	Birds Directive: Annex 2.1, Convention on Migratory Species: AEW Annex II	Writtle	TL6706	1	2013

Essex Birdwatching Society	<i>Gallinula chloropus</i>	bird	Moorhen	Birds Directive: Annex 2.2, Convention on Migratory Species: AEWA Annex II	Hylands Park	TL6803	1	2015
Essex Birdwatching Society	<i>Gallinula chloropus</i>	bird	Moorhen	Birds Directive: Annex 2.2, Convention on Migratory Species: AEWA Annex II	Essex Cricket Ground Chelmsford	TL7006	1	2014
Essex Birdwatching Society	<i>Gallinula chloropus</i>	bird	Moorhen	Birds Directive: Annex 2.2, Convention on Migratory Species: AEWA Annex II	Mobile-TL7006	TL7006	1	2014
Essex Birdwatching Society	<i>Gallinula chloropus</i>	bird	Moorhen	Birds Directive: Annex 2.2, Convention on Migratory Species: AEWA Annex II	Hylands Park	TL6804	2	2018
Essex Birdwatching Society	<i>Garrulus glandarius</i>	bird	Jay	Birds Directive: Annex 2.2	Chelmsford - New Writtle St & Central Park	TL7006	1	2013
Essex Birdwatching Society	<i>Garrulus glandarius</i>	bird	Jay	Birds Directive: Annex 2.2	Hylands Park	TL6803	1	2015
Essex Birdwatching Society	<i>Garrulus glandarius</i>	bird	Jay	Birds Directive: Annex 2.2	Home	TL7006	1	2014
Essex Birdwatching Society	<i>Garrulus glandarius</i>	bird	Jay	Birds Directive: Annex 2.2	Writtle	TL6706	2	2014
Essex Birdwatching Society	<i>Garrulus glandarius</i>	bird	Jay	Birds Directive: Annex 2.2	Essex Cricket Ground Chelmsford	TL7006	1	2014
Essex Birdwatching Society	<i>Garrulus glandarius</i>	bird	Jay	Birds Directive: Annex 2.2	TL6904	TL6904	1	2014
Essex Birdwatching Society	<i>Haematopus ostralegus</i>	bird	Oystercatcher	Birds Directive: Annex 2.2, Convention on Migratory Species: AEWA Annex II	Writtle	TL6706	1	2014
Essex Field Club	<i>Hyacinthoides non-scripta</i>	flowering plant	Bluebell	Wildlife and Countryside Act 1981: Schedule 8	Lightfoot Spring, Hylands Park	TL6803	1	2000
Essex Field Club	<i>Hyacinthoides non-scripta</i>	flowering plant	Bluebell	Wildlife and Countryside Act 1981: Schedule 8	Hyland's House and Park	TL6804	1	2001
Essex Field Club	<i>Hyacinthoides non-scripta</i>	flowering plant	Bluebell	Wildlife and Countryside Act 1981: Schedule 8	Chapel Wood, Margaretting	TL6703	1	2000
Essex Field Club	<i>Hyacinthoides non-scripta</i>	flowering plant	Bluebell	Wildlife and Countryside Act 1981: Schedule 8	Southwood, Writtle	TL6704	1	2000

Essex Birdwatching Society	<i>Larus argentatus</i>	bird	Herring Gull	Birds Directive: Annex 2.2, Convention on Migratory Species: AEWA Annex II	Mobile-TL7006	TL7006	2	2014
Essex Birdwatching Society	<i>Larus argentatus</i>	bird	Herring Gull	Birds Directive: Annex 2.2, Convention on Migratory Species: AEWA Annex II	Hylands House	TL6804	1	2014
Essex Birdwatching Society	<i>Larus argentatus</i>	bird	Herring Gull	Birds Directive: Annex 2.2, Convention on Migratory Species: AEWA Annex II	Writtle	TL6706	2	2014
Essex Birdwatching Society	<i>Larus argentatus</i>	bird	Herring Gull	Birds Directive: Annex 2.2, Convention on Migratory Species: AEWA Annex II	Essex Cricket Ground Chelmsford	TL7006	8	2014
Essex Birdwatching Society	<i>Larus argentatus</i>	bird	Herring Gull	Birds Directive: Annex 2.2, Convention on Migratory Species: AEWA Annex II	Old moulsham and Oaklands park	TL7005	1	2014
Essex Birdwatching Society	<i>Larus canus</i>	bird	Common Gull	Birds Directive: Annex 2.2, Convention on Migratory Species: AEWA Annex II	Hylands Park	TL6803	1	2015
Essex Birdwatching Society	<i>Larus canus</i>	bird	Common Gull	Birds Directive: Annex 2.2, Convention on Migratory Species: AEWA Annex II	Writtle	TL6706	2	2014
Essex Birdwatching Society	<i>Larus fuscus</i>	bird	Lesser Black-backed Gull	Birds Directive: Annex 2.2, Convention on Migratory Species: AEWA Annex II	Essex, Writtle, Hylands park	TL6804	1	2014
Essex Birdwatching Society	<i>Larus fuscus</i>	bird	Lesser Black-backed Gull	Birds Directive: Annex 2.2, Convention on Migratory Species: AEWA Annex II	Writtle	TL6706	3	2014
Essex Birdwatching Society	<i>Larus fuscus</i>	bird	Lesser Black-backed Gull	Birds Directive: Annex 2.2, Convention on Migratory Species: AEWA Annex II	Essex Cricket Ground Chelmsford	TL7006	12	2014
Essex Birdwatching Society	<i>Larus fuscus</i>	bird	Lesser Black-backed Gull	Birds Directive: Annex 2.2, Convention on Migratory Species: AEWA Annex II	Old moulsham and Oaklands park	TL7005	1	2014
Essex Birdwatching Society	<i>Larus fuscus</i>	bird	Lesser Black-backed Gull	Birds Directive: Annex 2.2, Convention on Migratory Species: AEWA Annex II	Essex Cricket Ground	TL7006	3	2013
Essex Birdwatching Society	<i>Larus fuscus</i>	bird	Lesser Black-backed Gull	Birds Directive: Annex 2.2, Convention on Migratory Species: AEWA Annex II	Mobile-TL7006	TL7006	3	2013
Essex Birdwatching Society	<i>Larus marinus</i>	bird	Great Black-backed Gull	Birds Directive: Annex 2.2, Convention on Migratory Species: AEWA Annex II	Writtle	TL6706	2	2014

Essex Birdwatching Society	<i>Larus marinus</i>	bird	Great Black-backed Gull	Birds Directive: Annex 2.2, Convention on Migratory Species: AEW Annex II	Essex Cricket Ground Chelmsford	TL7006	1	2014
Essex Field Club	<i>Lutra lutra</i>	terrestrial mammal	Otter	Bern Convention: Appendix 2, EC Cites: Annex A, Habitats Directive: Annex 2 - non-priority species, Habitats Directive: Annex 4, The Conservation (Nature Habitats, etc.) Regulations (NI) 1995: Schedule 2, The Conservation of Habitats and Species Regulations 2010: Schedule 2, Wildlife and Countryside Act 1981: Schedule 5 Section 9.4b, Wildlife and Countryside Act 1981: Schedule 5 Section 9.4c, Wildlife and Countryside Act 1981: Schedule 5 Section 9.5a	TL692042	TL692042	1	2009
Essex Field Club	<i>Lutra lutra</i>	terrestrial mammal	Otter	Bern Convention: Appendix 2, EC Cites: Annex A, Habitats Directive: Annex 2 - non-priority species, Habitats Directive: Annex 4, The Conservation (Nature Habitats, etc.) Regulations (NI) 1995: Schedule 2, The Conservation of Habitats and Species Regulations 2010: Schedule 2, Wildlife and Countryside Act 1981: Schedule 5 Section 9.4b, Wildlife and Countryside Act 1981: Schedule 5 Section 9.4c, Wildlife and Countryside Act 1981: Schedule 5 Section 9.5a	TL690052	TL690052	10	1998
Essex Field Club	<i>Lutra lutra</i>	terrestrial mammal	Otter	Bern Convention: Appendix 2, EC Cites: Annex A, Habitats Directive: Annex 2 - non-priority species, Habitats Directive: Annex 4, The Conservation (Nature Habitats, etc.) Regulations (NI) 1995: Schedule 2, The Conservation of Habitats and Species Regulations 2010: Schedule 2, Wildlife and Countryside Act 1981: Schedule 5 Section 9.4b, Wildlife and Countryside Act 1981: Schedule 5 Section 9.4c, Wildlife and Countryside Act 1981: Schedule 5 Section 9.5a	TL680052	TL680052	6	2009

Essex Field Club	<i>Meles meles</i>	terrestrial mammal	Badger	Bern Convention: Appendix 3, Protection of Badgers Act: Protection of Badgers Act (1992)	TL691043	TL691043	6	2004
Essex Field Club	<i>Meles meles</i>	terrestrial mammal	Badger	Bern Convention: Appendix 3, Protection of Badgers Act: Protection of Badgers Act (1992)	Three Mile Hill, Writtle	TL6803	1	2019
Essex Field Club	<i>Meles meles</i>	terrestrial mammal	Badger	Bern Convention: Appendix 3, Protection of Badgers Act: Protection of Badgers Act (1992)	TL683031	TL683031	3	2012
Essex Field Club	<i>Meles meles</i>	terrestrial mammal	Badger	Bern Convention: Appendix 3, Protection of Badgers Act: Protection of Badgers Act (1992)	TL683053	TL683053	7	2007
Essex Field Club	<i>Meles meles</i>	terrestrial mammal	Badger	Bern Convention: Appendix 3, Protection of Badgers Act: Protection of Badgers Act (1992)	TL686051	TL686051	6	2013
Essex Field Club	<i>Meles meles</i>	terrestrial mammal	Badger	Bern Convention: Appendix 3, Protection of Badgers Act: Protection of Badgers Act (1992)	TL691041	TL691041	6	1999
Essex Field Club	<i>Meles meles</i>	terrestrial mammal	Badger	Bern Convention: Appendix 3, Protection of Badgers Act: Protection of Badgers Act (1992)	Chelmsford	TL691045	1	2018
Essex Field Club	<i>Meles meles</i>	terrestrial mammal	Badger	Bern Convention: Appendix 3, Protection of Badgers Act: Protection of Badgers Act (1992)	TL678055	TL678055	4	2012
Essex Field Club	<i>Meles meles</i>	terrestrial mammal	Badger	Bern Convention: Appendix 3, Protection of Badgers Act: Protection of Badgers Act (1992)	TL683044	TL683044	6	2010
Essex Field Club	<i>Meles meles</i>	terrestrial mammal	Badger	Bern Convention: Appendix 3, Protection of Badgers Act: Protection of Badgers Act (1992)	TL685032	TL685032	3	2009
Essex Field Club	<i>Meles meles</i>	terrestrial mammal	Badger	Bern Convention: Appendix 3, Protection of Badgers Act: Protection of Badgers Act (1992)	TL688039	TL688039	4	2009
Essex Field Club	<i>Meles meles</i>	terrestrial mammal	Badger	Bern Convention: Appendix 3, Protection of Badgers Act: Protection of Badgers Act (1992)	A414, Writtle	TL6805	1	2019
Essex Field Club	<i>Meles meles</i>	terrestrial mammal	Badger	Bern Convention: Appendix 3, Protection of Badgers Act: Protection of Badgers Act (1992)	TL678054	TL678054	4	2013
Essex Field Club	<i>Meles meles</i>	terrestrial mammal	Badger	Bern Convention: Appendix 3, Protection of Badgers Act: Protection of Badgers Act (1992)	TL683033	TL683033	3	2004

Essex Field Club	<i>Meles meles</i>	terrestrial mammal	Badger	Bern Convention: Appendix 3, Protection of Badgers Act: Protection of Badgers Act (1992)	TL684032	TL684032	1	2014
Essex Field Club	<i>Meles meles</i>	terrestrial mammal	Badger	Bern Convention: Appendix 3, Protection of Badgers Act: Protection of Badgers Act (1992)	TL687037	TL687037	3	1999
Essex Birdwatching Society	<i>Mergus merganser</i>	bird	Goosander	Birds Directive: Annex 2.2, Convention on Migratory Species: AEWA Annex II	Chelmsford Central Park	TL7006	1	2013
Essex Birdwatching Society	<i>Mergus merganser</i>	bird	Goosander	Birds Directive: Annex 2.2, Convention on Migratory Species: AEWA Annex II	Writtle	TL6706	1	2013
Essex Birdwatching Society	<i>Mergus merganser</i>	bird	Goosander	Birds Directive: Annex 2.2, Convention on Migratory Species: AEWA Annex II	TL7006	TL7006	3	2013
Essex Birdwatching Society	<i>Milvus milvus</i>	bird	Red Kite	Birds Directive: Annex 1, EC Cites: Annex A, Wildlife and Countryside Act 1981: Schedule 1 - Part 1	Writtle	TL6706	3	2014
Essex Birdwatching Society	<i>Milvus milvus</i>	bird	Red Kite	Birds Directive: Annex 1, EC Cites: Annex A, Wildlife and Countryside Act 1981: Schedule 1 - Part 1	A414, Writtle	TL6705	1	2013
Essex Birdwatching Society	<i>Milvus milvus</i>	bird	Red Kite	Birds Directive: Annex 1, EC Cites: Annex A, Wildlife and Countryside Act 1981: Schedule 1 - Part 1	Widford	TL6905	1	2013
Essex Birdwatching Society	<i>Milvus milvus</i>	bird	Red Kite	Birds Directive: Annex 1, EC Cites: Annex A, Wildlife and Countryside Act 1981: Schedule 1 - Part 1	Margaretting Road, Writtle	TL6705	1	2018
Essex Birdwatching Society	<i>Milvus milvus</i>	bird	Red Kite	Birds Directive: Annex 1, EC Cites: Annex A, Wildlife and Countryside Act 1981: Schedule 1 - Part 1	Chelmsford, Hylands Park	TL6804	1	2017
Essex Field Club	<i>Muscardinus avellanarius</i>	terrestrial mammal	Hazel Dormouse	Bern Convention: Appendix 3, Wildlife and Countryside Act 1981: Schedule 5 Section 9.4b, Wildlife and Countryside Act 1981: Schedule 5 Section 9.4c, Wildlife and Countryside Act 1981: Schedule 5 Section 9.5a	TL683043	TL683043	10	2003
Essex Field Club	<i>Mustela nivalis</i>	terrestrial mammal	Weasel	Bern Convention: Appendix 3	TL679048	TL679048	4	1996
Essex Bat Group	<i>Myotis daubentonii</i>	terrestrial mammal	Daubenton's Bat	Convention on Migratory Species: EUROBATS Annex I	Serpentine Lake, Hylands Park	TL687048	2	2013
Essex Bat Group	<i>Myotis daubentonii</i>	terrestrial mammal	Daubenton's Bat	Convention on Migratory Species: EUROBATS Annex I	Hylands Park, Chelmsford	TL686038	2	2018

Essex Bat Group	<i>Myotis nattereri</i>	terrestrial mammal	Natterer's Bat	Convention on Migratory Species: EUROBATS Annex I	Hylands Park, Chelmsford	TL677041	2	2018
Essex Bat Group	<i>Myotis nattereri</i>	terrestrial mammal	Natterer's Bat	Convention on Migratory Species: EUROBATS Annex I	Hylands Park	TL683033	1	2013
EFC/EARG	<i>Natrix helvetica</i>	reptile	Grass Snake	Wildlife and Countryside Act 1981: Schedule 5 Section 9.1 (killing/injuring), Wildlife and Countryside Act 1981: Schedule 5 Section 9.5a	Writtle	TL675058	2	2012
EFC/EARG	<i>Natrix helvetica</i>	reptile	Grass Snake	Wildlife and Countryside Act 1981: Schedule 5 Section 9.1 (killing/injuring), Wildlife and Countryside Act 1981: Schedule 5 Section 9.5a	Hylands Park Serpentine Pond	TL689046	1	2001
EFC/EARG	<i>Natrix helvetica</i>	reptile	Grass Snake	Wildlife and Countryside Act 1981: Schedule 5 Section 9.1 (killing/injuring), Wildlife and Countryside Act 1981: Schedule 5 Section 9.5a	Hylands Park	TL683034	1	2001
EFC/EARG	<i>Natrix helvetica</i>	reptile	Grass Snake	Wildlife and Countryside Act 1981: Schedule 5 Section 9.1 (killing/injuring), Wildlife and Countryside Act 1981: Schedule 5 Section 9.5a	Writtle	TL678057	2	2017
Essex Bat Group	<i>Nyctalus leisleri</i>	terrestrial mammal	Leisler's Bat / Lesser Noctule Bat	Convention on Migratory Species: EUROBATS Annex I	Serpentine Lake, Hylands Park	TL687048	1	2013
Essex Bat Group	<i>Nyctalus leisleri</i>	terrestrial mammal	Leisler's Bat / Lesser Noctule Bat	Convention on Migratory Species: EUROBATS Annex I	Hylands Park, Chelmsford	TL677041	2	2018
Essex Field Club	<i>Nyctalus leisleri</i>	terrestrial mammal	Leisler's Bat / Lesser Noctule Bat	Convention on Migratory Species: EUROBATS Annex I	TL695051	TL695051	10	1995
Essex Bat Group	<i>Nyctalus leisleri</i>	terrestrial mammal	Leisler's Bat / Lesser Noctule Bat	Convention on Migratory Species: EUROBATS Annex I	Hylands Park, Chelmsford	TL676043	1	2018
Essex Bat Group	<i>Nyctalus noctula</i>	terrestrial mammal	Noctule Bat	Convention on Migratory Species: EUROBATS Annex I	Hylands Park	TL679036	1	2013
Essex Field Club	<i>Nyctalus noctula</i>	terrestrial mammal	Noctule Bat	Convention on Migratory Species: EUROBATS Annex I	TL675045	TL675045	3	2007
Essex Bat Group	<i>Nyctalus noctula</i>	terrestrial mammal	Noctule Bat	Convention on Migratory Species: EUROBATS Annex I	Hylands Park, Chelmsford	TL675044	2	2018
Essex Field Club	<i>Nyctalus noctula</i>	terrestrial mammal	Noctule Bat	Convention on Migratory Species: EUROBATS Annex I	TL680040	TL680040	3	1991
Essex Bat Group	<i>Nyctalus noctula</i>	terrestrial mammal	Noctule Bat	Convention on Migratory Species: EUROBATS Annex I	Serpentine Lake, Hylands Park	TL687048	1	2013
Essex Bat Group	<i>Nyctalus noctula</i>	terrestrial mammal	Noctule Bat	Convention on Migratory Species: EUROBATS Annex I	Hylands Park	TL676036	1	2013
Essex Bat Group	<i>Nyctalus noctula</i>	terrestrial mammal	Noctule Bat	Convention on Migratory Species: EUROBATS Annex I	Hylands Park	TL680052	1	2013

Essex Field Club	<i>Nyctalus noctula</i>	terrestrial mammal	Noctule Bat	Convention on Migratory Species: EUROBATS Annex I	TL679047	TL679047	4	2007
Essex Bat Group	<i>Nyctalus noctula</i>	terrestrial mammal	Noctule Bat	Convention on Migratory Species: EUROBATS Annex I	Hylands Park, Chelmsford	TL686038	2	2018
Essex Bat Group	<i>Nyctalus noctula</i>	terrestrial mammal	Noctule Bat	Convention on Migratory Species: EUROBATS Annex I	Bumpstead's Farm (near Chelmsford)	TL6704	22	2014
Essex Bat Group	<i>Nyctalus noctula</i>	terrestrial mammal	Noctule Bat	Convention on Migratory Species: EUROBATS Annex I	Hylands Park	TL680051	1	2013
Essex Field Club	<i>Nyctalus noctula</i>	terrestrial mammal	Noctule Bat	Convention on Migratory Species: EUROBATS Annex I	TL678042	TL678042	2	2007
Essex Bat Group	<i>Nyctalus noctula</i>	terrestrial mammal	Noctule Bat	Convention on Migratory Species: EUROBATS Annex I	Hylands Park, Chelmsford	TL677041	2	2018
Essex Birdwatching Society	<i>Phalacrocorax carbo</i>	bird	Cormorant	Convention on Migratory Species: AEW Annex II	Essex Cricket Ground Chelmsford	TL7006	2	2013
Essex Birdwatching Society	<i>Phalacrocorax carbo</i>	bird	Cormorant	Convention on Migratory Species: AEW Annex II	Writtle	TL6706	2	2014
Essex Birdwatching Society	<i>Phalacrocorax carbo</i>	bird	Cormorant	Convention on Migratory Species: AEW Annex II	TL7006	TL7006	1	2014
Essex Birdwatching Society	<i>Phoenicurus ochruros</i>	bird	Black Redstart	Bern Convention: Appendix 2, Wildlife and Countryside Act 1981: Schedule 1 - Part 1	TL6706	TL6706	1	2013
Essex Birdwatching Society	<i>Phoenicurus phoenicurus</i>	bird	Redstart	Bern Convention: Appendix 2	Writtle	TL6706	1	2013
Essex Birdwatching Society	<i>Pica pica</i>	bird	Magpie	Birds Directive: Annex 2.2	Chelmsford station	TL7006	1	2014
Essex Birdwatching Society	<i>Pica pica</i>	bird	Magpie	Birds Directive: Annex 2.2	Hylands House	TL6804	1	2014
Essex Birdwatching Society	<i>Pica pica</i>	bird	Magpie	Birds Directive: Annex 2.2	Mobile-TL7006	TL7006	3	2014
Essex Birdwatching Society	<i>Pica pica</i>	bird	Magpie	Birds Directive: Annex 2.2	Essex, Writtle South and west	TL6705	1	2014
Essex Birdwatching Society	<i>Pica pica</i>	bird	Magpie	Birds Directive: Annex 2.2	Mobile-TL6803	TL6803	1	2014

Essex Birdwatching Society	<i>Pica pica</i>	bird	Magpie	Birds Directive: Annex 2.2	Writtle College	TL6706	1	2014
Essex Birdwatching Society	<i>Pica pica</i>	bird	Magpie	Birds Directive: Annex 2.2	Essex Cricket Ground Chelmsford	TL7006	8	2014
Essex Birdwatching Society	<i>Pica pica</i>	bird	Magpie	Birds Directive: Annex 2.2	Hylands Park	TL6803	1	2015
Essex Birdwatching Society	<i>Pica pica</i>	bird	Magpie	Birds Directive: Annex 2.2	Old moulsham and Oaklands park	TL7005	4	2014
Essex Bat Group	<i>Pipistrellus pipistrellus</i>	terrestrial mammal	Common Pipistrelle	Bern Convention: Appendix 3, Convention on Migratory Species: EUROBATS Annex I, Convention on Migratory Species: EUROBATS Annex I	Hylands Park	TL679036	1	2013
Essex Bat Group	<i>Pipistrellus pipistrellus</i>	terrestrial mammal	Common Pipistrelle	Bern Convention: Appendix 3, Convention on Migratory Species: EUROBATS Annex I, Convention on Migratory Species: EUROBATS Annex I	Hylands Park	TL681046	1	2013
Essex Field Club	<i>Pipistrellus pipistrellus</i>	terrestrial mammal	Common Pipistrelle	Bern Convention: Appendix 3, Convention on Migratory Species: EUROBATS Annex I, Convention on Migratory Species: EUROBATS Annex I	TL674042	TL674042	2	2002
Essex Bat Group	<i>Pipistrellus pipistrellus</i>	terrestrial mammal	Common Pipistrelle	Bern Convention: Appendix 3, Convention on Migratory Species: EUROBATS Annex I, Convention on Migratory Species: EUROBATS Annex I	Hylands Park	TL686037	1	2013
Essex Field Club	<i>Pipistrellus pipistrellus</i>	terrestrial mammal	Common Pipistrelle	Bern Convention: Appendix 3, Convention on Migratory Species: EUROBATS Annex I, Convention on Migratory Species: EUROBATS Annex I	TL678046	TL678046	3	2001
Essex Bat Group	<i>Pipistrellus pipistrellus</i>	terrestrial mammal	Common Pipistrelle	Bern Convention: Appendix 3, Convention on Migratory Species: EUROBATS Annex I, Convention on Migratory Species: EUROBATS Annex I	Hylands Park, Chelmsford	TL677041	2	2018

Essex Bat Group	<i>Pipistrellus pipistrellus</i>	terrestrial mammal	Common Pipistrelle	Bern Convention: Appendix 3, Convention on Migratory Species: EUROBATS Annex I, Convention on Migratory Species: EUROBATS Annex I	Hylands Park	TL675035	1	2013
Essex Bat Group	<i>Pipistrellus pipistrellus</i>	terrestrial mammal	Common Pipistrelle	Bern Convention: Appendix 3, Convention on Migratory Species: EUROBATS Annex I, Convention on Migratory Species: EUROBATS Annex I	Serpentine Lake, Hylands Park	TL689045	1	2013
Essex Bat Group	<i>Pipistrellus pipistrellus</i>	terrestrial mammal	Common Pipistrelle	Bern Convention: Appendix 3, Convention on Migratory Species: EUROBATS Annex I, Convention on Migratory Species: EUROBATS Annex I	Hylands Park	TL679035	1	2013
Essex Bat Group	<i>Pipistrellus pipistrellus</i>	terrestrial mammal	Common Pipistrelle	Bern Convention: Appendix 3, Convention on Migratory Species: EUROBATS Annex I, Convention on Migratory Species: EUROBATS Annex I	Hylands Park	TL680052	1	2013
Essex Bat Group	<i>Pipistrellus pipistrellus</i>	terrestrial mammal	Common Pipistrelle	Bern Convention: Appendix 3, Convention on Migratory Species: EUROBATS Annex I, Convention on Migratory Species: EUROBATS Annex I	Hylands Park	TL685048	1	2013
Essex Field Club	<i>Pipistrellus pipistrellus</i>	terrestrial mammal	Common Pipistrelle	Bern Convention: Appendix 3, Convention on Migratory Species: EUROBATS Annex I, Convention on Migratory Species: EUROBATS Annex I	TL675045	TL675045	3	2007
Essex Bat Group	<i>Pipistrellus pipistrellus</i>	terrestrial mammal	Common Pipistrelle	Bern Convention: Appendix 3, Convention on Migratory Species: EUROBATS Annex I, Convention on Migratory Species: EUROBATS Annex I	Hylands Park, Chelmsford	TL675044	2	2018
Essex Bat Group	<i>Pipistrellus pipistrellus</i>	terrestrial mammal	Common Pipistrelle	Bern Convention: Appendix 3, Convention on Migratory Species: EUROBATS Annex I, Convention on Migratory Species: EUROBATS Annex I	Bumpstead's Farm (near Chelmsford)	TL6704	52	2014

Essex Bat Group	<i>Pipistrellus pipistrellus</i>	terrestrial mammal	Common Pipistrelle	Bern Convention: Appendix 3, Convention on Migratory Species: EUROBATS Annex I, Convention on Migratory Species: EUROBATS Annex I	Serpentine Lake, Hylands Park	TL687048	1	2013
Essex Bat Group	<i>Pipistrellus pipistrellus</i>	terrestrial mammal	Common Pipistrelle	Bern Convention: Appendix 3, Convention on Migratory Species: EUROBATS Annex I, Convention on Migratory Species: EUROBATS Annex I	Hylands Park	TL677039	1	2013
Essex Bat Group	<i>Pipistrellus pipistrellus</i>	terrestrial mammal	Common Pipistrelle	Bern Convention: Appendix 3, Convention on Migratory Species: EUROBATS Annex I, Convention on Migratory Species: EUROBATS Annex I	Hylands Park	TL680048	1	2013
Essex Bat Group	<i>Pipistrellus pipistrellus</i>	terrestrial mammal	Common Pipistrelle	Bern Convention: Appendix 3, Convention on Migratory Species: EUROBATS Annex I, Convention on Migratory Species: EUROBATS Annex I	Hylands Park	TL683033	1	2013
Essex Field Club	<i>Pipistrellus pipistrellus</i>	terrestrial mammal	Common Pipistrelle	Bern Convention: Appendix 3, Convention on Migratory Species: EUROBATS Annex I, Convention on Migratory Species: EUROBATS Annex I	TL674044	TL674044	3	2003
Essex Bat Group	<i>Pipistrellus pipistrellus</i>	terrestrial mammal	Common Pipistrelle	Bern Convention: Appendix 3, Convention on Migratory Species: EUROBATS Annex I, Convention on Migratory Species: EUROBATS Annex I	Hylands Park	TL688047	2	2018
Essex Field Club	<i>Pipistrellus pipistrellus</i>	terrestrial mammal	Common Pipistrelle	Bern Convention: Appendix 3, Convention on Migratory Species: EUROBATS Annex I, Convention on Migratory Species: EUROBATS Annex I	TL699031	TL699031	3	2002
Essex Bat Group	<i>Pipistrellus pipistrellus</i>	terrestrial mammal	Common Pipistrelle	Bern Convention: Appendix 3, Convention on Migratory Species: EUROBATS Annex I, Convention on Migratory Species: EUROBATS Annex I	Hylands Park, Chelmsford	TL686038	2	2018

Essex Bat Group	<i>Pipistrellus pipistrellus</i>	terrestrial mammal	Common Pipistrelle	Bern Convention: Appendix 3, Convention on Migratory Species: EUROBATS Annex I, Convention on Migratory Species: EUROBATS Annex I	Hylands Park	TL676036	1	2013
Essex Bat Group	<i>Pipistrellus pipistrellus</i>	terrestrial mammal	Common Pipistrelle	Bern Convention: Appendix 3, Convention on Migratory Species: EUROBATS Annex I, Convention on Migratory Species: EUROBATS Annex I	Writtle	TL677059	1	2011
Essex Bat Group	<i>Pipistrellus pygmaeus</i>	terrestrial mammal	Soprano Pipistrelle	Bern Convention: Appendix 2, Convention on Migratory Species: EUROBATS Annex I	Hylands Park	TL688047	2	2018
Essex Bat Group	<i>Pipistrellus pygmaeus</i>	terrestrial mammal	Soprano Pipistrelle	Bern Convention: Appendix 2, Convention on Migratory Species: EUROBATS Annex I	Hylands Park	TL677040	1	2013
Essex Bat Group	<i>Pipistrellus pygmaeus</i>	terrestrial mammal	Soprano Pipistrelle	Bern Convention: Appendix 2, Convention on Migratory Species: EUROBATS Annex I	Hylands Park, Chelmsford	TL686038	2	2018
Essex Bat Group	<i>Pipistrellus pygmaeus</i>	terrestrial mammal	Soprano Pipistrelle	Bern Convention: Appendix 2, Convention on Migratory Species: EUROBATS Annex I	Hylands Park	TL679040	1	2013
Essex Bat Group	<i>Pipistrellus pygmaeus</i>	terrestrial mammal	Soprano Pipistrelle	Bern Convention: Appendix 2, Convention on Migratory Species: EUROBATS Annex I	Serpentine Lake, Hylands Park	TL688042	1	2013
Essex Bat Group	<i>Pipistrellus pygmaeus</i>	terrestrial mammal	Soprano Pipistrelle	Bern Convention: Appendix 2, Convention on Migratory Species: EUROBATS Annex I	Hylands Park	TL680040	1	2013
Essex Bat Group	<i>Pipistrellus pygmaeus</i>	terrestrial mammal	Soprano Pipistrelle	Bern Convention: Appendix 2, Convention on Migratory Species: EUROBATS Annex I	South Wood, Hylands Park	TL679048	1	2013
Essex Bat Group	<i>Pipistrellus pygmaeus</i>	terrestrial mammal	Soprano Pipistrelle	Bern Convention: Appendix 2, Convention on Migratory Species: EUROBATS Annex I	Hylands Park	TL682045	1	2013
Essex Field Club	<i>Pipistrellus pygmaeus</i>	terrestrial mammal	Soprano Pipistrelle	Bern Convention: Appendix 2, Convention on Migratory Species: EUROBATS Annex I	TL678042	TL678042	2	2001
Essex Bat Group	<i>Pipistrellus pygmaeus</i>	terrestrial mammal	Soprano Pipistrelle	Bern Convention: Appendix 2, Convention on Migratory Species: EUROBATS Annex I	Hylands Park	TL683042	1	2013
Essex Field Club	<i>Pipistrellus pygmaeus</i>	terrestrial mammal	Soprano Pipistrelle	Bern Convention: Appendix 2, Convention on Migratory Species: EUROBATS Annex I	TL678048	TL678048	3	2002

Essex Bat Group	<i>Pipistrellus pygmaeus</i>	terrestrial mammal	Soprano Pipistrelle	Bern Convention: Appendix 2, Convention on Migratory Species: EUROBATS Annex I	Hylands Park	TL676036	1	2013
Essex Bat Group	<i>Pipistrellus pygmaeus</i>	terrestrial mammal	Soprano Pipistrelle	Bern Convention: Appendix 2, Convention on Migratory Species: EUROBATS Annex I	Hylands Park	TL688042	1	2013
Essex Bat Group	<i>Pipistrellus pygmaeus</i>	terrestrial mammal	Soprano Pipistrelle	Bern Convention: Appendix 2, Convention on Migratory Species: EUROBATS Annex I	Hylands Park, Chelmsford	TL677041	2	2018
Essex Bat Group	<i>Pipistrellus pygmaeus</i>	terrestrial mammal	Soprano Pipistrelle	Bern Convention: Appendix 2, Convention on Migratory Species: EUROBATS Annex I	Hylands Park	TL678045	1	2013
Essex Bat Group	<i>Pipistrellus pygmaeus</i>	terrestrial mammal	Soprano Pipistrelle	Bern Convention: Appendix 2, Convention on Migratory Species: EUROBATS Annex I	Serpentine Lake, Hylands Park	TL687048	2	2013
Essex Bat Group	<i>Pipistrellus pygmaeus</i>	terrestrial mammal	Soprano Pipistrelle	Bern Convention: Appendix 2, Convention on Migratory Species: EUROBATS Annex I	Hylands Park	TL679043	1	2013
Essex Bat Group	<i>Pipistrellus pygmaeus</i>	terrestrial mammal	Soprano Pipistrelle	Bern Convention: Appendix 2, Convention on Migratory Species: EUROBATS Annex I	South Wood, Hylands Park	TL677040	1	2013
Essex Bat Group	<i>Pipistrellus pygmaeus</i>	terrestrial mammal	Soprano Pipistrelle	Bern Convention: Appendix 2, Convention on Migratory Species: EUROBATS Annex I	Hylands Park	TL682033	1	2013
Essex Field Club	<i>Pipistrellus pygmaeus</i>	terrestrial mammal	Soprano Pipistrelle	Bern Convention: Appendix 2, Convention on Migratory Species: EUROBATS Annex I	TL675045	TL675045	3	2007
Essex Bat Group	<i>Pipistrellus pygmaeus</i>	terrestrial mammal	Soprano Pipistrelle	Bern Convention: Appendix 2, Convention on Migratory Species: EUROBATS Annex I	Hylands Park	TL683041	1	2013
Essex Field Club	<i>Pipistrellus pygmaeus</i>	terrestrial mammal	Soprano Pipistrelle	Bern Convention: Appendix 2, Convention on Migratory Species: EUROBATS Annex I	TL678046	TL678046	3	2002
Essex Bat Group	<i>Pipistrellus pygmaeus</i>	terrestrial mammal	Soprano Pipistrelle	Bern Convention: Appendix 2, Convention on Migratory Species: EUROBATS Annex I	Bumpstead's Farm (near Chelmsford)	TL6704	15	2014
Essex Bat Group	<i>Pipistrellus pygmaeus</i>	terrestrial mammal	Soprano Pipistrelle	Bern Convention: Appendix 2, Convention on Migratory Species: EUROBATS Annex I	Hylands Park	TL687039	1	2013
Essex Bat Group	<i>Pipistrellus pygmaeus</i>	terrestrial mammal	Soprano Pipistrelle	Bern Convention: Appendix 2, Convention on Migratory Species: EUROBATS Annex I	Hylands Park, Chelmsford	TL675044	2	2018

Essex Bat Group	<i>Pipistrellus pygmaeus</i>	terrestrial mammal	Soprano Pipistrelle	Bern Convention: Appendix 2, Convention on Migratory Species: EUROBATS Annex I	Hylands Park	TL678041	1	2013
Essex Bat Group	<i>Pipistrellus pygmaeus</i>	terrestrial mammal	Soprano Pipistrelle	Bern Convention: Appendix 2, Convention on Migratory Species: EUROBATS Annex I	Serpentine Lake, Hylands Park	TL684047	1	2013
Essex Bat Group	<i>Pipistrellus pygmaeus</i>	terrestrial mammal	Soprano Pipistrelle	Bern Convention: Appendix 2, Convention on Migratory Species: EUROBATS Annex I	Hylands Park	TL679042	1	2013
Essex Bat Group	<i>Pipistrellus pygmaeus</i>	terrestrial mammal	Soprano Pipistrelle	Bern Convention: Appendix 2, Convention on Migratory Species: EUROBATS Annex I	South Wood, Hylands Park	TL676042	1	2013
Essex Bat Group	<i>Pipistrellus pygmaeus</i>	terrestrial mammal	Soprano Pipistrelle	Bern Convention: Appendix 2, Convention on Migratory Species: EUROBATS Annex I	Hylands Park	TL680048	1	2013
Essex Bat Group	<i>Pipistrellus pygmaeus</i>	terrestrial mammal	Soprano Pipistrelle	Bern Convention: Appendix 2, Convention on Migratory Species: EUROBATS Annex I	Hylands Park	TL683033	1	2013
Essex Field Club	<i>Pipistrellus pygmaeus</i>	terrestrial mammal	Soprano Pipistrelle	Bern Convention: Appendix 2, Convention on Migratory Species: EUROBATS Annex I	TL678044	TL678044	3	1999
Essex Bat Group	<i>Pipistrellus pygmaeus</i>	terrestrial mammal	Soprano Pipistrelle	Bern Convention: Appendix 2, Convention on Migratory Species: EUROBATS Annex I	Hylands Park	TL685048	1	2013
Essex Bat Group	<i>Plecotus auritus</i>	terrestrial mammal	Brown Long-eared Bat	Convention on Migratory Species: EUROBATS Annex I	Hylands Park, Chelmsford	TL686038	2	2018
Essex Bat Group	<i>Plecotus auritus</i>	terrestrial mammal	Brown Long-eared Bat	Convention on Migratory Species: EUROBATS Annex I	Hylands Park	TL679040	1	2013
Essex Field Club	<i>Plecotus auritus</i>	terrestrial mammal	Brown Long-eared Bat	Convention on Migratory Species: EUROBATS Annex I	TL694050	TL694050	10	2008
Essex Bat Group	<i>Plecotus auritus</i>	terrestrial mammal	Brown Long-eared Bat	Convention on Migratory Species: EUROBATS Annex I	Hylands Park, Chelmsford	TL676043	2	2018
Essex Bat Group	<i>Plecotus auritus</i>	terrestrial mammal	Brown Long-eared Bat	Convention on Migratory Species: EUROBATS Annex I	Hylands Park	TL687039	1	2013
Essex Bat Group	<i>Plecotus auritus</i>	terrestrial mammal	Brown Long-eared Bat	Convention on Migratory Species: EUROBATS Annex I	Widford, Church of St Mary	TL694050	1	2008
Essex Bat Group	<i>Plecotus auritus</i>	terrestrial mammal	Brown Long-eared Bat	Convention on Migratory Species: EUROBATS Annex I	Hylands Park	TL686048	1	2013
Essex Birdwatching Society	<i>Podiceps cristatus</i>	bird	Great Crested Grebe	Convention on Migratory Species: AEW Annex II	Writtle	TL6706	4	2014

Essex Birdwatching Society	<i>Saxicola rubetra</i>	bird	Whinchat	Bern Convention: Appendix 2	Writtle	TL6706	1	2013
Essex Birdwatching Society	<i>Scolopax rusticola</i>	bird	Woodcock	Birds Directive: Annex 2.1, Convention on Migratory Species: AEW Annex II	Writtle	TL6706	1	2013
Essex Birdwatching Society	<i>Sterna hirundo</i>	bird	Common Tern	Bern Convention: Appendix 2, Birds Directive: Annex 1, Convention on Migratory Species: AEW Annex II	Essex Cricket Ground Chelmsford	TL7006	1	2014
Essex Birdwatching Society	<i>Sterna hirundo</i>	bird	Common Tern	Bern Convention: Appendix 2, Birds Directive: Annex 1, Convention on Migratory Species: AEW Annex II	Writtle	TL6706	2	2014
Essex Birdwatching Society	<i>Sterna hirundo</i>	bird	Common Tern	Bern Convention: Appendix 2, Birds Directive: Annex 1, Convention on Migratory Species: AEW Annex II	Hylands Park, Chelmsford	TL6804	1	2013
Essex Birdwatching Society	<i>Streptopelia decaocto</i>	bird	Collared Dove	Birds Directive: Annex 2.2	Essex Cricket Ground Chelmsford	TL7006	8	2014
Essex Birdwatching Society	<i>Streptopelia decaocto</i>	bird	Collared Dove	Birds Directive: Annex 2.2	Old moulsham and Oaklands park	TL7005	6	2014
Essex Birdwatching Society	<i>Streptopelia decaocto</i>	bird	Collared Dove	Birds Directive: Annex 2.2	Mobile-TL7006	TL7006	3	2014
Essex Birdwatching Society	<i>Streptopelia turtur</i>	bird	Turtle Dove	Birds Directive: Annex 2.2, EC Cites: Annex A	Writtle Junior School	TL6705	1	2015
Essex Birdwatching Society	<i>Strix aluco</i>	bird	Tawny Owl	EC Cites: Annex A	Writtle	TL6706	7	2014
Essex Birdwatching Society	<i>Sturnus vulgaris</i>	bird	Starling	Birds Directive: Annex 2.2	Mobile-TL7006	TL7006	4	2013
Essex Birdwatching Society	<i>Sturnus vulgaris</i>	bird	Starling	Birds Directive: Annex 2.2	Writtle	TL6706	1	2014
Essex Birdwatching Society	<i>Sturnus vulgaris</i>	bird	Starling	Birds Directive: Annex 2.2	Essex Cricket Ground	TL7006	1	2013
Essex Birdwatching Society	<i>Sturnus vulgaris</i>	bird	Starling	Birds Directive: Annex 2.2	Hylands House	TL6804	1	2014

Essex Birdwatching Society	<i>Sturnus vulgaris</i>	bird	Starling	Birds Directive: Annex 2.2	Mobile-TL6906	TL6906	1	2013
Essex Birdwatching Society	<i>Sturnus vulgaris</i>	bird	Starling	Birds Directive: Annex 2.2	TL6806	TL6806	1	2014
Essex Birdwatching Society	<i>Sturnus vulgaris</i>	bird	Starling	Birds Directive: Annex 2.2	Chelmsford, Hylands Park	TL6804	1	2017
Essex Birdwatching Society	<i>Sturnus vulgaris</i>	bird	Starling	Birds Directive: Annex 2.2	Essex, Writtle, Hylands park	TL6804	1	2014
Essex Birdwatching Society	<i>Sturnus vulgaris</i>	bird	Starling	Birds Directive: Annex 2.2	Hylands Park	TL6803	2	2015
Essex Birdwatching Society	<i>Sturnus vulgaris</i>	bird	Starling	Birds Directive: Annex 2.2	Old moulsham and Oaklands park	TL7005	5	2014
Essex Birdwatching Society	<i>Sturnus vulgaris</i>	bird	Starling	Birds Directive: Annex 2.2	Essex Cricket Ground Chelmsford	TL7006	7	2014
Essex Birdwatching Society	<i>Sturnus vulgaris</i>	bird	Starling	Birds Directive: Annex 2.2	Hylands House	TL6804	1	2015
Essex Birdwatching Society	<i>Tachybaptus ruficollis</i>	bird	Little Grebe	Convention on Migratory Species: AEWa Annex II	Writtle	TL6706	6	2014
Essex Birdwatching Society	<i>Tachybaptus ruficollis</i>	bird	Little Grebe	Convention on Migratory Species: AEWa Annex II	Chelmsford - New Writtle St & Central Park	TL7006	1	2013
Essex Birdwatching Society	<i>Tringa ochropus</i>	bird	Green Sandpiper	Bern Convention: Appendix 2, Convention on Migratory Species: AEWa Annex II, Wildlife and Countryside Act 1981: Schedule 1 - Part 1	Writtle	TL6706	1	2013

EFC/EARG	<i>Triturus cristatus</i>	amphibian	Warty Newt / Great Crested Newt	Bern Convention: Appendix 2, Habitats Directive: Annex 2 - non-priority species, Habitats Directive: Annex 4, The Conservation of Habitats and Species Regulations 2010: Schedule 2, Wildlife and Countryside Act 1981: Schedule 5 Section 9.4b, Wildlife and Countryside Act 1981: Schedule 5 Section 9.4c, Wildlife and Countryside Act 1981: Schedule 5 Section 9.5a	Hylands Park	TL683034	1	2002
EFC/EARG	<i>Triturus cristatus</i>	amphibian	Warty Newt / Great Crested Newt	Bern Convention: Appendix 2, Habitats Directive: Annex 2 - non-priority species, Habitats Directive: Annex 4, The Conservation of Habitats and Species Regulations 2010: Schedule 2, Wildlife and Countryside Act 1981: Schedule 5 Section 9.4b, Wildlife and Countryside Act 1981: Schedule 5 Section 9.4c, Wildlife and Countryside Act 1981: Schedule 5 Section 9.5a	Hylands Park, pond 2	TL687044	1	2004
EFC/EARG	<i>Triturus cristatus</i>	amphibian	Warty Newt / Great Crested Newt	Bern Convention: Appendix 2, Habitats Directive: Annex 2 - non-priority species, Habitats Directive: Annex 4, The Conservation of Habitats and Species Regulations 2010: Schedule 2, Wildlife and Countryside Act 1981: Schedule 5 Section 9.4b, Wildlife and Countryside Act 1981: Schedule 5 Section 9.4c, Wildlife and Countryside Act 1981: Schedule 5 Section 9.5a	Chelmsford	TL680040	1	2018
EFC/EARG	<i>Triturus cristatus</i>	amphibian	Warty Newt / Great Crested Newt	Bern Convention: Appendix 2, Habitats Directive: Annex 2 - non-priority species, Habitats Directive: Annex 4, The Conservation of Habitats and Species Regulations 2010: Schedule 2, Wildlife and Countryside Act 1981: Schedule 5 Section 9.4b, Wildlife and Countryside Act 1981: Schedule 5 Section 9.4c, Wildlife and Countryside Act 1981: Schedule 5 Section 9.5a	Hylands Park	TL681041	1	2002

EFC/EARG	<i>Triturus cristatus</i>	amphibian	Warty Newt / Great Crested Newt	Bern Convention: Appendix 2, Habitats Directive: Annex 2 - non-priority species, Habitats Directive: Annex 4, The Conservation of Habitats and Species Regulations 2010: Schedule 2, Wildlife and Countryside Act 1981: Schedule 5 Section 9.4b, Wildlife and Countryside Act 1981: Schedule 5 Section 9.4c, Wildlife and Countryside Act 1981: Schedule 5 Section 9.5a	Hylands Park, Pond 2	TL685045	1	2004
EFC/EARG	<i>Triturus cristatus</i>	amphibian	Warty Newt / Great Crested Newt	Bern Convention: Appendix 2, Habitats Directive: Annex 2 - non-priority species, Habitats Directive: Annex 4, The Conservation of Habitats and Species Regulations 2010: Schedule 2, Wildlife and Countryside Act 1981: Schedule 5 Section 9.4b, Wildlife and Countryside Act 1981: Schedule 5 Section 9.4c, Wildlife and Countryside Act 1981: Schedule 5 Section 9.5a	Chelmsford	TL678038	1	2018
EFC/EARG	<i>Triturus cristatus</i>	amphibian	Warty Newt / Great Crested Newt	Bern Convention: Appendix 2, Habitats Directive: Annex 2 - non-priority species, Habitats Directive: Annex 4, The Conservation of Habitats and Species Regulations 2010: Schedule 2, Wildlife and Countryside Act 1981: Schedule 5 Section 9.4b, Wildlife and Countryside Act 1981: Schedule 5 Section 9.4c, Wildlife and Countryside Act 1981: Schedule 5 Section 9.5a	Hylands Park	TL678038	1	2002
EFC/EARG	<i>Triturus cristatus</i>	amphibian	Warty Newt / Great Crested Newt	Bern Convention: Appendix 2, Habitats Directive: Annex 2 - non-priority species, Habitats Directive: Annex 4, The Conservation of Habitats and Species Regulations 2010: Schedule 2, Wildlife and Countryside Act 1981: Schedule 5 Section 9.4b, Wildlife and Countryside Act 1981: Schedule 5 Section 9.4c, Wildlife and Countryside Act 1981: Schedule 5 Section 9.5a	Hylands Park, Lake	TL686048	1	2004

EFC/EARG	<i>Triturus cristatus</i>	amphibian	Warty Newt / Great Crested Newt	Bern Convention: Appendix 2, Habitats Directive: Annex 2 - non-priority species, Habitats Directive: Annex 4, The Conservation of Habitats and Species Regulations 2010: Schedule 2, Wildlife and Countryside Act 1981: Schedule 5 Section 9.4b, Wildlife and Countryside Act 1981: Schedule 5 Section 9.4c, Wildlife and Countryside Act 1981: Schedule 5 Section 9.5a	Chelmsford	TL684050	1	2019
Essex Field Club	<i>Triturus vulgaris</i>			Bern Convention: Appendix 3, Wildlife and Countryside Act 1981: Schedule 5 Section 9.5a	Hylands Park	TL683034	1	2002
Essex Field Club	<i>Triturus vulgaris</i>			Bern Convention: Appendix 3, Wildlife and Countryside Act 1981: Schedule 5 Section 9.5a	Hylands Park	TL681041	1	2002
Essex Field Club	<i>Triturus vulgaris</i>			Bern Convention: Appendix 3, Wildlife and Countryside Act 1981: Schedule 5 Section 9.5a	Hylands Park	TL678038	1	2002
Essex Birdwatching Society	<i>Troglodytes troglodytes</i>	bird	Wren	Bern Convention: Appendix 2	Essex Cricket Ground Chelmsford	TL7006	6	2014
Essex Birdwatching Society	<i>Troglodytes troglodytes</i>	bird	Wren	Bern Convention: Appendix 2	Hylands Park	TL6803	2	2015
Essex Birdwatching Society	<i>Troglodytes troglodytes</i>	bird	Wren	Bern Convention: Appendix 2	Essex Cricket Ground	TL7006	2	2013
Essex Birdwatching Society	<i>Troglodytes troglodytes</i>	bird	Wren	Bern Convention: Appendix 2	Hylands House	TL6804	1	2015
Essex Birdwatching Society	<i>Troglodytes troglodytes</i>	bird	Wren	Bern Convention: Appendix 2	Chelmsford, Hylands Park	TL6804	1	2017
Essex Birdwatching Society	<i>Troglodytes troglodytes</i>	bird	Wren	Bern Convention: Appendix 2	Essex, Writtle, Hylands park	TL6804	1	2014
Essex Birdwatching Society	<i>Turdus iliacus</i>	bird	Redwing	Birds Directive: Annex 2.2, Wildlife and Countryside Act 1981: Schedule 1 - Part 1	Hylands Park Main Wood	TL6704	1	2013
Essex Birdwatching Society	<i>Turdus iliacus</i>	bird	Redwing	Birds Directive: Annex 2.2, Wildlife and Countryside Act 1981: Schedule 1 - Part 1	Hylands Park	TL6804	2	2018

Essex Birdwatching Society	<i>Turdus iliacus</i>	bird	Redwing	Birds Directive: Annex 2.2, Wildlife and Countryside Act 1981: Schedule 1 - Part 1	Writtle	TL6706	9	2014
Essex Birdwatching Society	<i>Turdus iliacus</i>	bird	Redwing	Birds Directive: Annex 2.2, Wildlife and Countryside Act 1981: Schedule 1 - Part 1	Hylands Park	TL6803	1	2015
Essex Birdwatching Society	<i>Turdus iliacus</i>	bird	Redwing	Birds Directive: Annex 2.2, Wildlife and Countryside Act 1981: Schedule 1 - Part 1	Hylands Park, Chelmsford	TL6804	1	2015
Essex Birdwatching Society	<i>Turdus merula</i>	bird	Blackbird	Birds Directive: Annex 2.2	Essex Cricket Ground Chelmsford	TL7006	5	2014
Essex Birdwatching Society	<i>Turdus merula</i>	bird	Blackbird	Birds Directive: Annex 2.2	Hylands House	TL6804	1	2015
Essex Birdwatching Society	<i>Turdus merula</i>	bird	Blackbird	Birds Directive: Annex 2.2	Hylands Park, Chelmsford	TL6804	1	2015
Essex Birdwatching Society	<i>Turdus merula</i>	bird	Blackbird	Birds Directive: Annex 2.2	Writtle	TL6706	1	2013
Essex Birdwatching Society	<i>Turdus merula</i>	bird	Blackbird	Birds Directive: Annex 2.2	Chelmsford, Hylands Park	TL6804	1	2017
Essex Birdwatching Society	<i>Turdus merula</i>	bird	Blackbird	Birds Directive: Annex 2.2	Hylands House	TL6804	1	2014
Essex Birdwatching Society	<i>Turdus merula</i>	bird	Blackbird	Birds Directive: Annex 2.2	Hylands Park	TL6804	2	2018
Essex Birdwatching Society	<i>Turdus merula</i>	bird	Blackbird	Birds Directive: Annex 2.2	Old moulsham and Oaklands park	TL7005	4	2014
Essex Birdwatching Society	<i>Turdus merula</i>	bird	Blackbird	Birds Directive: Annex 2.2	Essex, Writtle, Hylands park	TL6804	1	2014
Essex Birdwatching Society	<i>Turdus merula</i>	bird	Blackbird	Birds Directive: Annex 2.2	Hylands Park	TL6803	2	2015
Essex Birdwatching Society	<i>Turdus merula</i>	bird	Blackbird	Birds Directive: Annex 2.2	Mobile-TL7006	TL7006	3	2013

Essex Birdwatching Society	<i>Turdus merula</i>	bird	Blackbird	Birds Directive: Annex 2.2	Writtle College	TL6706	1	2014
Essex Birdwatching Society	<i>Turdus philomelos</i>	bird	Song Thrush	Birds Directive: Annex 2.2	Hylands House	TL6804	1	2015
Essex Birdwatching Society	<i>Turdus philomelos</i>	bird	Song Thrush	Birds Directive: Annex 2.2	Writtle	TL6706	5	2014
Essex Birdwatching Society	<i>Turdus philomelos</i>	bird	Song Thrush	Birds Directive: Annex 2.2	Essex, Writtle, Hylands park	TL6804	1	2014
Essex Birdwatching Society	<i>Turdus philomelos</i>	bird	Song Thrush	Birds Directive: Annex 2.2	Old moulsham and Oaklands park	TL7005	1	2014
Essex Birdwatching Society	<i>Turdus philomelos</i>	bird	Song Thrush	Birds Directive: Annex 2.2	Hylands Park	TL6803	1	2015
Essex Birdwatching Society	<i>Turdus pilaris</i>	bird	Fieldfare	Birds Directive: Annex 2.2, Wildlife and Countryside Act 1981: Schedule 1 - Part 1	Hylands Park Main Wood	TL6704	1	2013
Essex Birdwatching Society	<i>Turdus pilaris</i>	bird	Fieldfare	Birds Directive: Annex 2.2, Wildlife and Countryside Act 1981: Schedule 1 - Part 1	Writtle	TL6706	4	2014
Essex Birdwatching Society	<i>Turdus torquatus</i>	bird	Ring Ouzel	Bern Convention: Appendix 2	Writtle	TL6706	3	2013
Essex Birdwatching Society	<i>Turdus viscivorus</i>	bird	Mistle Thrush	Birds Directive: Annex 2.2	Chelmsford - Waterhouse Lane	TL6906	1	2013
Essex Birdwatching Society	<i>Turdus viscivorus</i>	bird	Mistle Thrush	Birds Directive: Annex 2.2	Hylands Park	TL6803	1	2015
Essex Birdwatching Society	<i>Turdus viscivorus</i>	bird	Mistle Thrush	Birds Directive: Annex 2.2	Writtle	TL6706	1	2014
Essex Birdwatching Society	<i>Turdus viscivorus</i>	bird	Mistle Thrush	Birds Directive: Annex 2.2	Hylands House	TL6804	1	2015
Essex Birdwatching Society	<i>Turdus viscivorus</i>	bird	Mistle Thrush	Birds Directive: Annex 2.2	TL6904	TL6904	1	2014

Essex Birdwatching Society	<i>Turdus viscivorus</i>	bird	Mistle Thrush	Birds Directive: Annex 2.2	Hylands House	TL6804	1	2014
Essex Birdwatching Society	<i>Turdus viscivorus</i>	bird	Mistle Thrush	Birds Directive: Annex 2.2	Hylands Park, Chelmsford	TL6804	1	2015
Essex Birdwatching Society	<i>Turdus viscivorus</i>	bird	Mistle Thrush	Birds Directive: Annex 2.2	Writtle College	TL6706	1	2014
Essex Birdwatching Society	<i>Tyto alba</i>	bird	Barn Owl	EC Cites: Annex A, Wildlife and Countryside Act 1981: Schedule 1 - Part 1	Writtle	TL6706	1	2013
Essex Birdwatching Society	<i>Vanellus vanellus</i>	bird	Lapwing	Birds Directive: Annex 2.2, Convention on Migratory Species: AEW A Annex II	Writtle	TL6706	4	2014

21. UK Biodiversity Action Plan Priority Section 41 Species

Biodiversity, or biological diversity, is the whole variety of life on Earth. The Convention on Biological Diversity (CBD) came about as a result of the 1992 Earth Summit. As one of 168 countries to sign up to the CBD, the UK was required to develop a national strategy for the conservation of biodiversity; the UK Biodiversity Action Plan (UKBAP) was born.

The UKBAP is the result of contributions involving a wide range of people and organisations, enabling the identification of species and habitats that are listed as priorities for conservation action. A 2007 review of the UKBAP has resulted in 1149 species and 65 habitats being listed as conservation priorities. For more information see www.ukbap.org.uk.

In addition to the national priorities and targets, action is also being taken at local level. The Essex Biodiversity Project is responsible for implementing the Essex Biodiversity Action Plan, which has 28 priority species and 15 priority habitats currently listed. For more information see www.essexbiodiversity.org.uk.

The UK BAP

(from Explanatory Note by Defra and Natural England on Section 41 of the Natural Environment and Rural Communities (NERC) Act 2006 - Habitats and Species of Principal Importance in England)

The England Biodiversity List has been developed to meet the requirements of Section 41 of the Natural Environment and Rural Communities Act (2006). This legislation requires the Secretary of State to publish a list of species of flora and fauna and habitats considered to be of principal importance for the purpose of conserving biodiversity.

The S41 list will be used to guide decision-makers such as public bodies, including local and regional authorities, in implementing their duty under section 40 of the Natural Environment and Rural Communities Act 2006 'to have regard' to the conservation of biodiversity in England, when carrying out their normal functions. In particular:

- Regional Planning Bodies and Local Planning Authorities will use it to identify the species and habitats that should be afforded priority when applying the requirements of National Planning Policy framework (NPPF) and PPS9 Circular to maintain, restore and enhance species and habitats.
- Local Planning Authorities will use it to identify the species and habitats that require specific consideration in dealing with planning and development control, recognising that under NPPF and PPS9 Circular the aim of planning decisions should be to avoid harm to all biodiversity.
- All Public Bodies will use it to identify species or habitats that should be given priority when implementing the NERC Section 40 duty.

Habitats of Principal Importance

Fifty-six habitats of principal importance are included on the S41 list. These are all the habitats in England that have been identified as requiring action in the UK Biodiversity Action Plan (UK BAP). They range from habitats such as upland hay meadows to lowland mixed deciduous woodland and from freshwater habitats such as ponds to marine habitats such as subtidal sands and gravels.

Species of Principal Importance

There are 943 species of principal importance included on the S41 list. These are the species found

in England which have been identified as requiring action under the UK BAP. In addition, the Hen Harrier has also been included on the List because without continued conservation action it is unlikely that the Hen Harrier population will increase from its current very low levels in England.

Relationship with the UK Biodiversity List of Species and Habitats

The UK BAP list of priority species and habitats is an important reference source and will be the focus for conservation action across the UK over the next decade. It has been used to draw up the species and habitats of principal importance in England under S41 of the NERC Act.

The revised UK BAP list of priority species and habitats can be downloaded from the UK Biodiversity Website: <http://www.ukbap.org.uk/NewPriorityList.aspx>

Relationship with the biodiversity duty under Section 40 of the NERC Act

There is a general biodiversity duty in the NERC Act (Section 40) which requires every public body in the exercising of its functions to 'have regard, so far as is consistent with the proper exercise of those functions, to the purpose of conserving biodiversity'.

There is no direct relationship between the Section 41 duty on the Secretary of State to publish the list and promote the taking of steps to conserve the habitats and species on it, and the Section 40 duty on public bodies to have regard to the purpose of conserving biodiversity. Importantly:

(a) Biodiversity, as covered by the Section 40 duty includes all biodiversity and not just the habitats and species of principal importance. However, there is an expectation that public bodies would refer to the S41 list when complying with the section 40 duty.

(b) The duty on the Secretary of State to promote the taking of steps by others is not restricted to public bodies.

Defra guidance for local authorities and public bodies on implementing the biodiversity duty in the NERC Act draws attention to the S41 list, emphasising that local authorities and public bodies have a role to play in ensuring the protection of these species and habitats. Copies of the guidance can be downloaded

from: <http://archive.defra.gov.uk/environment/biodiversity/documents/pa-guid-english.pdf>

Essex Biodiversity Action Plan

The Essex Biodiversity Project was set up in 1999 for the purpose of implementing the Essex BAP, one of the 162 local BAPs in the UK. These were formed following the UK's signature to the Convention on Biological Diversity (1992) and the subsequent need for action to conserve biodiversity at a local level.

The overall aim of the Essex Biodiversity Project is to protect, conserve and enhance the variety of wildlife species and habitats in Essex through the successful implementation of the Essex Biodiversity Action Plan.

UK BAP Priority, Section 41 and Essex BAP Species Table

Source	Taxon	Group	Vernacular	Status	Location	Position	Records	Latest
Essex Field Club	<i>Acronicta psi</i>	insect - moth	Grey Dagger	Biodiversity Action Plan UK list of priority species: Priority Species, Biodiversity Lists - England: England NERC S.41	Writtle, Paradise Road	TL6705	2	1999
Essex Field Club	<i>Acronicta rumicis</i>	insect - moth	Knot Grass	Biodiversity Action Plan UK list of priority species: Priority Species, Biodiversity Lists - England: England NERC S.41	Writtle, Paradise Road	TL6705	2	1999
Essex Birdwatching Society	<i>Alauda arvensis</i>	bird	Skylark	Essex BAP: EBAP	Writtle	TL6706	1	2013
Essex Birdwatching Society	<i>Alauda arvensis</i>	bird	Skylark	Essex BAP: EBAP	Hylands Park, Chelmsford	TL6804	1	2014
Essex Birdwatching Society	<i>Alauda arvensis</i>	bird	Skylark	Essex BAP: EBAP	Writtle Park	TL6705	1	2017
Essex Birdwatching Society	<i>Alauda arvensis</i>	bird	Skylark	Essex BAP: EBAP	TL6904	TL6904	1	2014
Essex Field Club	<i>Allophyes oxyacanthae</i>	insect - moth	Green-brindled Crescent	Biodiversity Action Plan UK list of priority species: Priority Species, Biodiversity Lists - England: England NERC S.41	Writtle, Lodge Rd CM1 3JB (garden)	TL673059	4	2015
Essex Field Club	<i>Amphipoea oculea</i>	insect - moth	Ear Moth	Biodiversity Action Plan UK list of priority species: Priority Species, Biodiversity Lists - England: England NERC S.41	Writtle, Paradise Road	TL6705	1	1997
Essex Field Club	<i>Amphipyra tragopoginis</i>	insect - moth	Mouse Moth	Biodiversity Action Plan UK list of priority species: Priority Species, Biodiversity Lists - England: England NERC S.41	Writtle, Lodge Rd CM1 3JB (garden)	TL673059	2	2011
Essex Field Club	<i>Amphipyra tragopoginis</i>	insect - moth	Mouse Moth	Biodiversity Action Plan UK list of priority species: Priority Species, Biodiversity Lists - England: England NERC S.41	Writtle, Paradise Road	TL6705	2	1996
Essex Field Club	<i>Amphipyra tragopoginis</i>	insect - moth	Mouse Moth	Biodiversity Action Plan UK list of priority species: Priority Species, Biodiversity Lists - England: England NERC S.41	Hylands Park	TL6804	2	2002

EFC/EARG	<i>Anguis fragilis</i>	reptile	Slow-worm	Biodiversity Action Plan UK list of priority species: Priority Species, Biodiversity Lists - England: England NERC S.41	Writtle	TL675058	2	2012
EFC/EARG	<i>Anguis fragilis</i>	reptile	Slow-worm	Biodiversity Action Plan UK list of priority species: Priority Species, Biodiversity Lists - England: England NERC S.41	Writtle back garden	TL676057	1	2014
EFC/EARG	<i>Anguis fragilis</i>	reptile	Slow-worm	Biodiversity Action Plan UK list of priority species: Priority Species, Biodiversity Lists - England: England NERC S.41	Widford CM2 8SZ	TL697052	1	2004
Essex Field Club	<i>Apamea anceps</i>	insect - moth	Large Nutmeg	Biodiversity Action Plan UK list of priority species: Priority Species, Biodiversity Lists - England: England NERC S.41	Writtle, Paradise Road	TL6705	2	1999
Essex Field Club	<i>Apamea remissa</i>	insect - moth	Dusky Brocade	Biodiversity Action Plan UK list of priority species: Priority Species, Biodiversity Lists - England: England NERC S.41	Writtle, Paradise Road	TL6705	2	1998
Essex Field Club	<i>Asteroscopus sphinx</i>	insect - moth	Sprawler	Biodiversity Action Plan UK list of priority species: Priority Species, Biodiversity Lists - England: England NERC S.41	Writtle, Lodge Rd CM1 3JB (garden)	TL673059	1	2010
Essex Field Club	<i>Asteroscopus sphinx</i>	insect - moth	Sprawler	Biodiversity Action Plan UK list of priority species: Priority Species, Biodiversity Lists - England: England NERC S.41	Writtle, Paradise Road	TL6705	1	1995
Essex Field Club	<i>Atethmia centrago</i>	insect - moth	Centre-barred Sallow	Biodiversity Action Plan UK list of priority species: Priority Species, Biodiversity Lists - England: England NERC S.41	Writtle, Paradise Road	TL6705	1	1996
Essex Field Club	<i>Atethmia centrago</i>	insect - moth	Centre-barred Sallow	Biodiversity Action Plan UK list of priority species: Priority Species, Biodiversity Lists - England: England NERC S.41	Chelmsford	TL690059	1	2010
Essex Bat Group	<i>Barbastella barbastellus</i>	terrestrial mammal	Western Barbastelle	Biodiversity Action Plan UK list of priority species: Priority Species, Biodiversity Lists - England: England NERC S.41	Hylands Park, Chelmsford	TL676043	2	2018

Essex Bat Group	<i>Barbastella barbastellus</i>	terrestrial mammal	Western Barbastelle	Biodiversity Action Plan UK list of priority species: Priority Species, Biodiversity Lists - England: England NERC S.41	Hylands Park, Chelmsford	TL675044	2	2018
EFC/EARG	<i>Bufo bufo</i>	amphibian	Common Toad	Biodiversity Action Plan UK list of priority species: Priority Species, Biodiversity Lists - England: England NERC S.41	Hylands Park, pond 2	TL687044	1	2004
EFC/EARG	<i>Bufo bufo</i>	amphibian	Common Toad	Biodiversity Action Plan UK list of priority species: Priority Species, Biodiversity Lists - England: England NERC S.41	Hylands Park, Lake	TL686048	1	2004
Essex Field Club	<i>Callicera spinolae</i>	insect - true fly (Diptera)	a hoverfly	Biodiversity Action Plan UK list of priority species: Priority Species, Biodiversity Lists - England: England NERC S.41	Hylands Park	TL684043	4	2001
Essex Field Club	<i>Callicera spinolae</i>	insect - true fly (Diptera)	a hoverfly	Biodiversity Action Plan UK list of priority species: Priority Species, Biodiversity Lists - England: England NERC S.41	Hylands Park, Formal Gardens	TL684043	1	2001
Essex Field Club	<i>Caradrina morpheus</i>	insect - moth	Mottled Rustic	Biodiversity Action Plan UK list of priority species: Priority Species, Biodiversity Lists - England: England NERC S.41	Chelmsford	TL690059	1	2010
Essex Field Club	<i>Caradrina morpheus</i>	insect - moth	Mottled Rustic	Biodiversity Action Plan UK list of priority species: Priority Species, Biodiversity Lists - England: England NERC S.41	Hylands Park	TL6804	2	2002
Essex Field Club	<i>Caradrina morpheus</i>	insect - moth	Mottled Rustic	Biodiversity Action Plan UK list of priority species: Priority Species, Biodiversity Lists - England: England NERC S.41	Writtle, Lodge Rd CM1 3JB (garden)	TL673059	3	2013
Essex Field Club	<i>Chesias legatella</i>	insect - moth	Streak	Biodiversity Action Plan UK list of priority species: Priority Species, Biodiversity Lists - England: England NERC S.41	Writtle, Lodge Rd CM1 3JB (garden)	TL673059	1	2010
Essex Field Club	<i>Chiasmia clathrata</i>	insect - moth	Latticed Heath	Biodiversity Action Plan UK list of priority species: Priority Species, Biodiversity Lists - England: England NERC S.41	Writtle, Paradise Road	TL6705	2	1997

Essex Field Club	<i>Coenonympha pamphilus</i>	insect - butterfly	Small Heath	Biodiversity Action Plan UK list of priority species: Priority Species, Biodiversity Lists - England: England NERC S.41	Hylands Park, Chelmsford	TL680040	2	1997
Essex Field Club	<i>Coenonympha pamphilus</i>	insect - butterfly	Small Heath	Biodiversity Action Plan UK list of priority species: Priority Species, Biodiversity Lists - England: England NERC S.41	Hylands Park	TL678035	1	1998
Essex Field Club	<i>Coenonympha pamphilus</i>	insect - butterfly	Small Heath	Biodiversity Action Plan UK list of priority species: Priority Species, Biodiversity Lists - England: England NERC S.41	Writtle	TL60S	1	1999
Essex Field Club	<i>Coenonympha pamphilus</i>	insect - butterfly	Small Heath	Biodiversity Action Plan UK list of priority species: Priority Species, Biodiversity Lists - England: England NERC S.41	Galleywood Common: area	TL6903	2	1992
Essex Field Club	<i>Coenonympha pamphilus</i>	insect - butterfly	Small Heath	Biodiversity Action Plan UK list of priority species: Priority Species, Biodiversity Lists - England: England NERC S.41	Moulsham Thrift Wood, Widford	TL6904	1	1999
Essex Field Club	<i>Coenonympha pamphilus</i>	insect - butterfly	Small Heath	Biodiversity Action Plan UK list of priority species: Priority Species, Biodiversity Lists - England: England NERC S.41	117A Writtle Road, Chelmsford, Essex CM1	TL6905	1	1993
Essex Field Club	<i>Coenonympha pamphilus</i>	insect - butterfly	Small Heath	Biodiversity Action Plan UK list of priority species: Priority Species, Biodiversity Lists - England: England NERC S.41	Hylands Wid, Chelmsford	TL6904	1	2001
Essex Field Club	<i>Coenonympha pamphilus</i>	insect - butterfly	Small Heath	Biodiversity Action Plan UK list of priority species: Priority Species, Biodiversity Lists - England: England NERC S.41	Hylands Park, Chelmsford	TL678035	3	1997
Essex Field Club	<i>Coenonympha pamphilus</i>	insect - butterfly	Small Heath	Biodiversity Action Plan UK list of priority species: Priority Species, Biodiversity Lists - England: England NERC S.41	Galleywood: Hylands Park (SE)	TL6803	1	1997
Essex Field Club	<i>Coenonympha pamphilus</i>	insect - butterfly	Small Heath	Biodiversity Action Plan UK list of priority species: Priority Species, Biodiversity Lists - England: England NERC S.41	R. Wid, Galleywood, Sth Of Chelmsford	TL6903	1	1998

Essex Field Club	<i>Coenonympha pamphilus</i>	insect - butterfly	Small Heath	Biodiversity Action Plan UK list of priority species: Priority Species, Biodiversity Lists - England: England NERC S.41	Edney Common, Writtle	TL6704	1	1999
Essex Field Club	<i>Coenonympha pamphilus</i>	insect - butterfly	Small Heath	Biodiversity Action Plan UK list of priority species: Priority Species, Biodiversity Lists - England: England NERC S.41	Killegrews, Margaretting	TL60W	1	1999
Essex Birdwatching Society	<i>Cuculus canorus</i>	bird	Cuckoo	Biodiversity Action Plan UK list of priority species: Priority Species, Biodiversity Lists - England: England NERC S.41	Hylands Park, Chelmsford	TL6804	1	2014
Essex Birdwatching Society	<i>Cuculus canorus</i>	bird	Cuckoo	Biodiversity Action Plan UK list of priority species: Priority Species, Biodiversity Lists - England: England NERC S.41	Writtle	TL6706	17	2014
Essex Birdwatching Society	<i>Cuculus canorus</i>	bird	Cuckoo	Biodiversity Action Plan UK list of priority species: Priority Species, Biodiversity Lists - England: England NERC S.41	Writtle Park	TL6705	1	2017
Essex Field Club	<i>Diarsia rubi</i>	insect - moth	Small Square-spot	Biodiversity Action Plan UK list of priority species: Priority Species, Biodiversity Lists - England: England NERC S.41	Writtle, Lodge Rd CM1 3JB (garden)	TL673059	3	2015
Essex Field Club	<i>Diloba caeruleocephala</i>	insect - moth	Figure of Eight	Biodiversity Action Plan UK list of priority species: Priority Species, Biodiversity Lists - England: England NERC S.41	Writtle, Paradise Road	TL6705	1	1995
Essex Field Club	<i>Dorycera graminum</i>	insect - true fly (Diptera)	a picture-winged fly	Biodiversity Action Plan UK list of priority species: Priority Species, Biodiversity Lists - England: England NERC S.41	Hylands Park	TL686047	1	2003
Essex Birdwatching Society	<i>Emberiza citrinella</i>	bird	Yellowhammer	Biodiversity Action Plan UK list of priority species: Priority Species, Biodiversity Lists - England: England NERC S.41	TL6904	TL6904	2	2014
Essex Birdwatching Society	<i>Emberiza citrinella</i>	bird	Yellowhammer	Biodiversity Action Plan UK list of priority species: Priority Species, Biodiversity Lists - England: England NERC S.41	Writtle	TL6706	4	2014

Essex Birdwatching Society	<i>Emberiza citrinella</i>	bird	Yellowhammer	Biodiversity Action Plan UK list of priority species: Priority Species, Biodiversity Lists - England: England NERC S.41	Galleywood, near Chelmsford	TL6903	1	2018
Essex Birdwatching Society	<i>Emberiza schoeniclus</i>	bird	Reed Bunting	Biodiversity Action Plan UK list of priority species: Priority Species, Biodiversity Lists - England: England NERC S.41	Writtle	TL6706	4	2013
Essex Birdwatching Society	<i>Emberiza schoeniclus</i>	bird	Reed Bunting	Biodiversity Action Plan UK list of priority species: Priority Species, Biodiversity Lists - England: England NERC S.41	Galleywood, near Chelmsford	TL6903	1	2018
Essex Field Club	<i>Erinaceus europaeus</i>	terrestrial mammal	Western Hedgehog	Biodiversity Action Plan UK list of priority species: Priority Species, Biodiversity Lists - England: England NERC S.41		TL697055	10	1995
Essex Field Club	<i>Erinaceus europaeus</i>	terrestrial mammal	Western Hedgehog	Biodiversity Action Plan UK list of priority species: Priority Species, Biodiversity Lists - England: England NERC S.41	Lodge Road, Writtle	TL6705	1	2019
Essex Field Club	<i>Erinaceus europaeus</i>	terrestrial mammal	Western Hedgehog	Biodiversity Action Plan UK list of priority species: Priority Species, Biodiversity Lists - England: England NERC S.41		TL693057	9	1998
Essex Field Club	<i>Eulithis mellinata</i>	insect - moth	Spinach	Biodiversity Action Plan UK list of priority species: Priority Species, Biodiversity Lists - England: England NERC S.41	Hylands Park	TL6804	2	2002
Essex Field Club	<i>Eulithis mellinata</i>	insect - moth	Spinach	Biodiversity Action Plan UK list of priority species: Priority Species, Biodiversity Lists - England: England NERC S.41	Writtle, Paradise Road	TL6705	1	1995
Essex Field Club	<i>Euxoa nigricans</i>	insect - moth	Garden Dart	Biodiversity Action Plan UK list of priority species: Priority Species, Biodiversity Lists - England: England NERC S.41	Writtle, Lodge Rd CM1 3JB (garden)	TL673059	2	2012
Essex Field Club	<i>Euxoa nigricans</i>	insect - moth	Garden Dart	Biodiversity Action Plan UK list of priority species: Priority Species, Biodiversity Lists - England: England NERC S.41	Writtle, Paradise Road	TL6705	1	1995

Essex Field Club	<i>Hemistola chrysoprasaria</i>	insect - moth	Small Emerald	Biodiversity Action Plan UK list of priority species: Priority Species, Biodiversity Lists - England: England NERC S.41	Writtle, Paradise Road	TL6705	2	1997
Essex Field Club	<i>Hemistola chrysoprasaria</i>	insect - moth	Small Emerald	Biodiversity Action Plan UK list of priority species: Priority Species, Biodiversity Lists - England: England NERC S.41	Writtle, Lodge Rd CM1 3JB (garden)	TL673059	1	2013
Essex Field Club	<i>Hoplodrina blanda</i>	insect - moth	Rustic	Biodiversity Action Plan UK list of priority species: Priority Species, Biodiversity Lists - England: England NERC S.41	Writtle, Lodge Rd CM1 3JB (garden)	TL673059	10	2015
Essex Field Club	<i>Hoplodrina blanda</i>	insect - moth	Rustic	Biodiversity Action Plan UK list of priority species: Priority Species, Biodiversity Lists - England: England NERC S.41	Writtle, Paradise Road	TL6705	1	1999
Essex Field Club	<i>Hydraecia micacea</i>	insect - moth	Rosy Rustic	Biodiversity Action Plan UK list of priority species: Priority Species, Biodiversity Lists - England: England NERC S.41	Writtle, Paradise Road	TL6705	2	1996
Essex Field Club	<i>Lasiommata megera</i>	insect - butterfly	Wall	Biodiversity Action Plan UK list of priority species: Priority Species, Biodiversity Lists - England: England NERC S.41	Writtle	TL60S	1	1999
Essex Field Club	<i>Lasiommata megera</i>	insect - butterfly	Wall	Biodiversity Action Plan UK list of priority species: Priority Species, Biodiversity Lists - England: England NERC S.41	Killegrews, Margaretting	TL60W	1	1999
Essex Field Club	<i>Lasiommata megera</i>	insect - butterfly	Wall	Biodiversity Action Plan UK list of priority species: Priority Species, Biodiversity Lists - England: England NERC S.41	Edney Common, Writtle	TL6704	1	1999
Essex Field Club	<i>Lasiommata megera</i>	insect - butterfly	Wall	Biodiversity Action Plan UK list of priority species: Priority Species, Biodiversity Lists - England: England NERC S.41	Moulsham Thrift Wood, Widford	TL6904	1	1999
Essex Field Club	<i>Lasiommata megera</i>	insect - butterfly	Wall	Biodiversity Action Plan UK list of priority species: Priority Species, Biodiversity Lists - England: England NERC S.41	Hylands Park, Chelmsford	TL678035	1	1997

Essex Field Club	<i>Lepus europaeus</i>	terrestrial mammal	Brown Hare	Biodiversity Action Plan UK list of priority species: Priority Species, Biodiversity Lists - England: England NERC S.41, Essex BAP: EBAP	TL673035	TL673035	1	1994
Essex Field Club	<i>Lepus europaeus</i>	terrestrial mammal	Brown Hare	Biodiversity Action Plan UK list of priority species: Priority Species, Biodiversity Lists - England: England NERC S.41, Essex BAP: EBAP	TL674047	TL674047	3	1999
Essex Field Club	<i>Lutra lutra</i>	terrestrial mammal	Otter	Biodiversity Action Plan UK list of priority species: Priority Species, Biodiversity Lists - England: England NERC S.41, Essex BAP: EBAP	TL692042	TL692042	1	2009
Essex Field Club	<i>Lutra lutra</i>	terrestrial mammal	Otter	Biodiversity Action Plan UK list of priority species: Priority Species, Biodiversity Lists - England: England NERC S.41, Essex BAP: EBAP	TL680052	TL680052	6	2009
Essex Field Club	<i>Lutra lutra</i>	terrestrial mammal	Otter	Biodiversity Action Plan UK list of priority species: Priority Species, Biodiversity Lists - England: England NERC S.41, Essex BAP: EBAP	TL690052	TL690052	10	1998
Essex Field Club	<i>Malacosoma neustria</i>	insect - moth	Lackey	Biodiversity Action Plan UK list of priority species: Priority Species, Biodiversity Lists - England: England NERC S.41	Writtle, Paradise Road	TL6705	1	1997
Essex Field Club	<i>Melanchra persicariae</i>	insect - moth	Dot Moth	Biodiversity Action Plan UK list of priority species: Priority Species, Biodiversity Lists - England: England NERC S.41	Writtle, Lodge Rd CM1 3JB (garden)	TL673059	3	2014
Essex Field Club	<i>Melanchra persicariae</i>	insect - moth	Dot Moth	Biodiversity Action Plan UK list of priority species: Priority Species, Biodiversity Lists - England: England NERC S.41	Writtle, Paradise Road	TL6705	2	1999
Essex Field Club	<i>Melanchra persicariae</i>	insect - moth	Dot Moth	Biodiversity Action Plan UK list of priority species: Priority Species, Biodiversity Lists - England: England NERC S.41	Hylands Park	TL6804	2	2002
Essex Field Club	<i>Micromys minutus</i>	terrestrial mammal	Harvest Mouse	Biodiversity Action Plan UK list of priority species: Priority Species, Biodiversity Lists - England: England NERC S.41	TL683033	TL683033	1	2014

Essex Field Club	<i>Micromys minutus</i>	terrestrial mammal	Harvest Mouse	Biodiversity Action Plan UK list of priority species: Priority Species, Biodiversity Lists - England: England NERC S.41	TL673055	TL673055	4	1999
Essex Field Club	<i>Muscardinus avellanarius</i>	terrestrial mammal	Hazel Dormouse	Biodiversity Action Plan UK list of priority species: Priority Species, Biodiversity Lists - England: England NERC S.41, Essex BAP: EBAP	TL683043	TL683043	10	2003
Essex Birdwatching Society	<i>Muscicapa striata</i>	bird	Spotted Flycatcher	Biodiversity Action Plan UK list of priority species: Priority Species, Biodiversity Lists - England: England NERC S.41	Chelmsford, Hylands Park	TL6804	1	2017
Essex Birdwatching Society	<i>Muscicapa striata</i>	bird	Spotted Flycatcher	Biodiversity Action Plan UK list of priority species: Priority Species, Biodiversity Lists - England: England NERC S.41	Hylands Park, Chelmsford	TL6804	4	2014
Essex Birdwatching Society	<i>Muscicapa striata</i>	bird	Spotted Flycatcher	Biodiversity Action Plan UK list of priority species: Priority Species, Biodiversity Lists - England: England NERC S.41	Writtle	TL6706	2	2014
Essex Bat Group	<i>Nyctalus noctula</i>	terrestrial mammal	Noctule Bat	Biodiversity Action Plan UK list of priority species: Priority Species, Biodiversity Lists - England: England NERC S.41	Hylands Park	TL680051	1	2013
Essex Bat Group	<i>Nyctalus noctula</i>	terrestrial mammal	Noctule Bat	Biodiversity Action Plan UK list of priority species: Priority Species, Biodiversity Lists - England: England NERC S.41	Hylands Park	TL676036	1	2013
Essex Bat Group	<i>Nyctalus noctula</i>	terrestrial mammal	Noctule Bat	Biodiversity Action Plan UK list of priority species: Priority Species, Biodiversity Lists - England: England NERC S.41	Serpentine Lake, Hylands Park	TL687048	1	2013
Essex Field Club	<i>Nyctalus noctula</i>	terrestrial mammal	Noctule Bat	Biodiversity Action Plan UK list of priority species: Priority Species, Biodiversity Lists - England: England NERC S.41	TL679047	TL679047	4	2007
Essex Bat Group	<i>Nyctalus noctula</i>	terrestrial mammal	Noctule Bat	Biodiversity Action Plan UK list of priority species: Priority Species, Biodiversity Lists - England: England NERC S.41	Hylands Park, Chelmsford	TL677041	2	2018

Essex Field Club	<i>Nyctalus noctula</i>	terrestrial mammal	Noctule Bat	Biodiversity Action Plan UK list of priority species: Priority Species, Biodiversity Lists - England: England NERC S.41	TL675045	TL675045	3	2007
Essex Bat Group	<i>Nyctalus noctula</i>	terrestrial mammal	Noctule Bat	Biodiversity Action Plan UK list of priority species: Priority Species, Biodiversity Lists - England: England NERC S.41	Hylands Park	TL680052	1	2013
Essex Bat Group	<i>Nyctalus noctula</i>	terrestrial mammal	Noctule Bat	Biodiversity Action Plan UK list of priority species: Priority Species, Biodiversity Lists - England: England NERC S.41	Hylands Park	TL679036	1	2013
Essex Bat Group	<i>Nyctalus noctula</i>	terrestrial mammal	Noctule Bat	Biodiversity Action Plan UK list of priority species: Priority Species, Biodiversity Lists - England: England NERC S.41	Bumpstead's Farm (near Chelmsford)	TL6704	22	2014
Essex Field Club	<i>Nyctalus noctula</i>	terrestrial mammal	Noctule Bat	Biodiversity Action Plan UK list of priority species: Priority Species, Biodiversity Lists - England: England NERC S.41	TL680040	TL680040	3	1991
Essex Bat Group	<i>Nyctalus noctula</i>	terrestrial mammal	Noctule Bat	Biodiversity Action Plan UK list of priority species: Priority Species, Biodiversity Lists - England: England NERC S.41	Hylands Park, Chelmsford	TL686038	2	2018
Essex Field Club	<i>Nyctalus noctula</i>	terrestrial mammal	Noctule Bat	Biodiversity Action Plan UK list of priority species: Priority Species, Biodiversity Lists - England: England NERC S.41	TL678042	TL678042	2	2007
Essex Bat Group	<i>Nyctalus noctula</i>	terrestrial mammal	Noctule Bat	Biodiversity Action Plan UK list of priority species: Priority Species, Biodiversity Lists - England: England NERC S.41	Hylands Park, Chelmsford	TL675044	2	2018
Essex Birdwatching Society	<i>Passer domesticus</i>	bird	House Sparrow	Biodiversity Action Plan UK list of priority species: Priority Species, Biodiversity Lists - England: England NERC S.41	Writtle	TL6706	2	2014
Essex Birdwatching Society	<i>Passer domesticus</i>	bird	House Sparrow	Biodiversity Action Plan UK list of priority species: Priority Species, Biodiversity Lists - England: England NERC S.41	Old moulsham and Oaklands park	TL7005	5	2014

Essex Birdwatching Society	<i>Passer domesticus</i>	bird	House Sparrow	Biodiversity Action Plan UK list of priority species: Priority Species, Biodiversity Lists - England: England NERC S.41	Chelmsford, Hylands Park	TL6804	1	2017
Essex Birdwatching Society	<i>Passer domesticus</i>	bird	House Sparrow	Biodiversity Action Plan UK list of priority species: Priority Species, Biodiversity Lists - England: England NERC S.41	TL6806	TL6806	1	2014
Essex Birdwatching Society	<i>Passer domesticus</i>	bird	House Sparrow	Biodiversity Action Plan UK list of priority species: Priority Species, Biodiversity Lists - England: England NERC S.41	Mobile-TL6803	TL6803	1	2014
Essex Bat Group	<i>Pipistrellus pipistrellus</i>	terrestrial mammal	Common Pipistrelle	Essex BAP: EBAP	Hylands Park	TL676036	1	2013
Essex Field Club	<i>Pipistrellus pipistrellus</i>	terrestrial mammal	Common Pipistrelle	Essex BAP: EBAP	TL699031	TL699031	3	2002
Essex Bat Group	<i>Pipistrellus pipistrellus</i>	terrestrial mammal	Common Pipistrelle	Essex BAP: EBAP	Hylands Park, Chelmsford	TL677041	2	2018
Essex Bat Group	<i>Pipistrellus pipistrellus</i>	terrestrial mammal	Common Pipistrelle	Essex BAP: EBAP	Hylands Park	TL683033	1	2013
Essex Bat Group	<i>Pipistrellus pipistrellus</i>	terrestrial mammal	Common Pipistrelle	Essex BAP: EBAP	Bumpstead's Farm (near Chelmsford)	TL6704	52	2014
Essex Field Club	<i>Pipistrellus pipistrellus</i>	terrestrial mammal	Common Pipistrelle	Essex BAP: EBAP	TL675045	TL675045	3	2007
Essex Bat Group	<i>Pipistrellus pipistrellus</i>	terrestrial mammal	Common Pipistrelle	Essex BAP: EBAP	Hylands Park	TL680052	1	2013
Essex Field Club	<i>Pipistrellus pipistrellus</i>	terrestrial mammal	Common Pipistrelle	Essex BAP: EBAP	TL674042	TL674042	2	2002
Essex Bat Group	<i>Pipistrellus pipistrellus</i>	terrestrial mammal	Common Pipistrelle	Essex BAP: EBAP	Hylands Park	TL679036	1	2013
Essex Bat Group	<i>Pipistrellus pipistrellus</i>	terrestrial mammal	Common Pipistrelle	Essex BAP: EBAP	Serpentine Lake, Hylands Park	TL689045	1	2013
Essex Bat Group	<i>Pipistrellus pipistrellus</i>	terrestrial mammal	Common Pipistrelle	Essex BAP: EBAP	Hylands Park	TL688047	2	2018
Essex Bat Group	<i>Pipistrellus pipistrellus</i>	terrestrial mammal	Common Pipistrelle	Essex BAP: EBAP	Hylands Park	TL677039	1	2013
Essex Bat Group	<i>Pipistrellus pipistrellus</i>	terrestrial mammal	Common Pipistrelle	Essex BAP: EBAP	Hylands Park, Chelmsford	TL686038	2	2018
Essex Bat Group	<i>Pipistrellus pipistrellus</i>	terrestrial mammal	Common Pipistrelle	Essex BAP: EBAP	Hylands Park	TL685048	1	2013
Essex Bat Group	<i>Pipistrellus pipistrellus</i>	terrestrial mammal	Common Pipistrelle	Essex BAP: EBAP	Hylands Park	TL675035	1	2013

Essex Field Club	<i>Pipistrellus pipistrellus</i>	terrestrial mammal	Common Pipistrelle	Essex BAP: EBAP	TL678046	TL678046	3	2001
Essex Bat Group	<i>Pipistrellus pipistrellus</i>	terrestrial mammal	Common Pipistrelle	Essex BAP: EBAP	Hylands Park	TL681046	1	2013
Essex Field Club	<i>Pipistrellus pipistrellus</i>	terrestrial mammal	Common Pipistrelle	Essex BAP: EBAP	TL674044	TL674044	3	2003
Essex Bat Group	<i>Pipistrellus pipistrellus</i>	terrestrial mammal	Common Pipistrelle	Essex BAP: EBAP	Hylands Park	TL680048	1	2013
Essex Bat Group	<i>Pipistrellus pipistrellus</i>	terrestrial mammal	Common Pipistrelle	Essex BAP: EBAP	Writtle	TL677059	1	2011
Essex Bat Group	<i>Pipistrellus pipistrellus</i>	terrestrial mammal	Common Pipistrelle	Essex BAP: EBAP	Hylands Park, Chelmsford	TL675044	2	2018
Essex Bat Group	<i>Pipistrellus pipistrellus</i>	terrestrial mammal	Common Pipistrelle	Essex BAP: EBAP	Hylands Park	TL679035	1	2013
Essex Bat Group	<i>Pipistrellus pipistrellus</i>	terrestrial mammal	Common Pipistrelle	Essex BAP: EBAP	Serpentine Lake, Hylands Park	TL687048	1	2013
Essex Bat Group	<i>Pipistrellus pipistrellus</i>	terrestrial mammal	Common Pipistrelle	Essex BAP: EBAP	Hylands Park	TL686037	1	2013
Essex Bat Group	<i>Pipistrellus pygmaeus</i>	terrestrial mammal	Soprano Pipistrelle	Biodiversity Action Plan UK list of priority species: Priority Species, Biodiversity Lists - England: England NERC S.41	Hylands Park	TL678045	1	2013
Essex Bat Group	<i>Pipistrellus pygmaeus</i>	terrestrial mammal	Soprano Pipistrelle	Biodiversity Action Plan UK list of priority species: Priority Species, Biodiversity Lists - England: England NERC S.41	Hylands Park, Chelmsford	TL677041	2	2018
Essex Bat Group	<i>Pipistrellus pygmaeus</i>	terrestrial mammal	Soprano Pipistrelle	Biodiversity Action Plan UK list of priority species: Priority Species, Biodiversity Lists - England: England NERC S.41	Hylands Park	TL682045	1	2013
Essex Bat Group	<i>Pipistrellus pygmaeus</i>	terrestrial mammal	Soprano Pipistrelle	Biodiversity Action Plan UK list of priority species: Priority Species, Biodiversity Lists - England: England NERC S.41	South Wood, Hylands Park	TL679048	1	2013
Essex Bat Group	<i>Pipistrellus pygmaeus</i>	terrestrial mammal	Soprano Pipistrelle	Biodiversity Action Plan UK list of priority species: Priority Species, Biodiversity Lists - England: England NERC S.41	Hylands Park	TL677040	1	2013
Essex Bat Group	<i>Pipistrellus pygmaeus</i>	terrestrial mammal	Soprano Pipistrelle	Biodiversity Action Plan UK list of priority species: Priority Species, Biodiversity Lists - England: England NERC S.41	Hylands Park	TL688047	2	2018

Essex Bat Group	<i>Pipistrellus pygmaeus</i>	terrestrial mammal	Soprano Pipistrelle	Biodiversity Action Plan UK list of priority species: Priority Species, Biodiversity Lists - England: England NERC S.41	Hylands Park	TL680048	1	2013
Essex Bat Group	<i>Pipistrellus pygmaeus</i>	terrestrial mammal	Soprano Pipistrelle	Biodiversity Action Plan UK list of priority species: Priority Species, Biodiversity Lists - England: England NERC S.41	South Wood, Hylands Park	TL676042	1	2013
Essex Field Club	<i>Pipistrellus pygmaeus</i>	terrestrial mammal	Soprano Pipistrelle	Biodiversity Action Plan UK list of priority species: Priority Species, Biodiversity Lists - England: England NERC S.41	TL678048	TL678048	3	2002
Essex Bat Group	<i>Pipistrellus pygmaeus</i>	terrestrial mammal	Soprano Pipistrelle	Biodiversity Action Plan UK list of priority species: Priority Species, Biodiversity Lists - England: England NERC S.41	Bumpstead's Farm (near Chelmsford)	TL6704	15	2014
Essex Bat Group	<i>Pipistrellus pygmaeus</i>	terrestrial mammal	Soprano Pipistrelle	Biodiversity Action Plan UK list of priority species: Priority Species, Biodiversity Lists - England: England NERC S.41	Hylands Park	TL687039	1	2013
Essex Bat Group	<i>Pipistrellus pygmaeus</i>	terrestrial mammal	Soprano Pipistrelle	Biodiversity Action Plan UK list of priority species: Priority Species, Biodiversity Lists - England: England NERC S.41	Hylands Park	TL679043	1	2013
Essex Bat Group	<i>Pipistrellus pygmaeus</i>	terrestrial mammal	Soprano Pipistrelle	Biodiversity Action Plan UK list of priority species: Priority Species, Biodiversity Lists - England: England NERC S.41	Serpentine Lake, Hylands Park	TL687048	2	2013
Essex Field Club	<i>Pipistrellus pygmaeus</i>	terrestrial mammal	Soprano Pipistrelle	Biodiversity Action Plan UK list of priority species: Priority Species, Biodiversity Lists - England: England NERC S.41	TL678044	TL678044	3	1999
Essex Bat Group	<i>Pipistrellus pygmaeus</i>	terrestrial mammal	Soprano Pipistrelle	Biodiversity Action Plan UK list of priority species: Priority Species, Biodiversity Lists - England: England NERC S.41	Hylands Park	TL683042	1	2013
Essex Bat Group	<i>Pipistrellus pygmaeus</i>	terrestrial mammal	Soprano Pipistrelle	Biodiversity Action Plan UK list of priority species: Priority Species, Biodiversity Lists - England: England NERC S.41	Hylands Park	TL679040	1	2013

Essex Bat Group	<i>Pipistrellus pygmaeus</i>	terrestrial mammal	Soprano Pipistrelle	Biodiversity Action Plan UK list of priority species: Priority Species, Biodiversity Lists - England: England NERC S.41	Hylands Park, Chelmsford	TL686038	2	2018
Essex Field Club	<i>Pipistrellus pygmaeus</i>	terrestrial mammal	Soprano Pipistrelle	Biodiversity Action Plan UK list of priority species: Priority Species, Biodiversity Lists - England: England NERC S.41	TL675045	TL675045	3	2007
Essex Bat Group	<i>Pipistrellus pygmaeus</i>	terrestrial mammal	Soprano Pipistrelle	Biodiversity Action Plan UK list of priority species: Priority Species, Biodiversity Lists - England: England NERC S.41	Hylands Park	TL683033	1	2013
Essex Bat Group	<i>Pipistrellus pygmaeus</i>	terrestrial mammal	Soprano Pipistrelle	Biodiversity Action Plan UK list of priority species: Priority Species, Biodiversity Lists - England: England NERC S.41	Hylands Park	TL678041	1	2013
Essex Bat Group	<i>Pipistrellus pygmaeus</i>	terrestrial mammal	Soprano Pipistrelle	Biodiversity Action Plan UK list of priority species: Priority Species, Biodiversity Lists - England: England NERC S.41	Hylands Park, Chelmsford	TL675044	2	2018
Essex Bat Group	<i>Pipistrellus pygmaeus</i>	terrestrial mammal	Soprano Pipistrelle	Biodiversity Action Plan UK list of priority species: Priority Species, Biodiversity Lists - England: England NERC S.41	Hylands Park	TL682033	1	2013
Essex Bat Group	<i>Pipistrellus pygmaeus</i>	terrestrial mammal	Soprano Pipistrelle	Biodiversity Action Plan UK list of priority species: Priority Species, Biodiversity Lists - England: England NERC S.41	South Wood, Hylands Park	TL677040	1	2013
Essex Bat Group	<i>Pipistrellus pygmaeus</i>	terrestrial mammal	Soprano Pipistrelle	Biodiversity Action Plan UK list of priority species: Priority Species, Biodiversity Lists - England: England NERC S.41	Hylands Park	TL676036	1	2013
Essex Bat Group	<i>Pipistrellus pygmaeus</i>	terrestrial mammal	Soprano Pipistrelle	Biodiversity Action Plan UK list of priority species: Priority Species, Biodiversity Lists - England: England NERC S.41	Hylands Park	TL688042	1	2013
Essex Bat Group	<i>Pipistrellus pygmaeus</i>	terrestrial mammal	Soprano Pipistrelle	Biodiversity Action Plan UK list of priority species: Priority Species, Biodiversity Lists - England: England NERC S.41	Hylands Park	TL680040	1	2013

Essex Bat Group	<i>Pipistrellus pygmaeus</i>	terrestrial mammal	Soprano Pipistrelle	Biodiversity Action Plan UK list of priority species: Priority Species, Biodiversity Lists - England: England NERC S.41	Serpentine Lake, Hylands Park	TL688042	1	2013
Essex Field Club	<i>Pipistrellus pygmaeus</i>	terrestrial mammal	Soprano Pipistrelle	Biodiversity Action Plan UK list of priority species: Priority Species, Biodiversity Lists - England: England NERC S.41	TL678046	TL678046	3	2002
Essex Bat Group	<i>Pipistrellus pygmaeus</i>	terrestrial mammal	Soprano Pipistrelle	Biodiversity Action Plan UK list of priority species: Priority Species, Biodiversity Lists - England: England NERC S.41	Hylands Park	TL685048	1	2013
Essex Bat Group	<i>Pipistrellus pygmaeus</i>	terrestrial mammal	Soprano Pipistrelle	Biodiversity Action Plan UK list of priority species: Priority Species, Biodiversity Lists - England: England NERC S.41	Hylands Park	TL679042	1	2013
Essex Bat Group	<i>Pipistrellus pygmaeus</i>	terrestrial mammal	Soprano Pipistrelle	Biodiversity Action Plan UK list of priority species: Priority Species, Biodiversity Lists - England: England NERC S.41	Serpentine Lake, Hylands Park	TL684047	1	2013
Essex Field Club	<i>Pipistrellus pygmaeus</i>	terrestrial mammal	Soprano Pipistrelle	Biodiversity Action Plan UK list of priority species: Priority Species, Biodiversity Lists - England: England NERC S.41	TL678042	TL678042	2	2001
Essex Bat Group	<i>Pipistrellus pygmaeus</i>	terrestrial mammal	Soprano Pipistrelle	Biodiversity Action Plan UK list of priority species: Priority Species, Biodiversity Lists - England: England NERC S.41	Hylands Park	TL683041	1	2013
Essex Bat Group	<i>Plecotus auritus</i>	terrestrial mammal	Brown Long-eared Bat	Biodiversity Action Plan UK list of priority species: Priority Species, Biodiversity Lists - England: England NERC S.41	Hylands Park, Chelmsford	TL686038	2	2018
Essex Bat Group	<i>Plecotus auritus</i>	terrestrial mammal	Brown Long-eared Bat	Biodiversity Action Plan UK list of priority species: Priority Species, Biodiversity Lists - England: England NERC S.41	Hylands Park	TL687039	1	2013
Essex Bat Group	<i>Plecotus auritus</i>	terrestrial mammal	Brown Long-eared Bat	Biodiversity Action Plan UK list of priority species: Priority Species, Biodiversity Lists - England: England NERC S.41	Hylands Park	TL679040	1	2013

Essex Bat Group	<i>Plecotus auritus</i>	terrestrial mammal	Brown Long-eared Bat	Biodiversity Action Plan UK list of priority species: Priority Species, Biodiversity Lists - England: England NERC S.41	Widford, Church of St Mary	TL694050	1	2008
Essex Field Club	<i>Plecotus auritus</i>	terrestrial mammal	Brown Long-eared Bat	Biodiversity Action Plan UK list of priority species: Priority Species, Biodiversity Lists - England: England NERC S.41	TL694050	TL694050	10	2008
Essex Bat Group	<i>Plecotus auritus</i>	terrestrial mammal	Brown Long-eared Bat	Biodiversity Action Plan UK list of priority species: Priority Species, Biodiversity Lists - England: England NERC S.41	Hylands Park, Chelmsford	TL676043	2	2018
Essex Bat Group	<i>Plecotus auritus</i>	terrestrial mammal	Brown Long-eared Bat	Biodiversity Action Plan UK list of priority species: Priority Species, Biodiversity Lists - England: England NERC S.41	Hylands Park	TL686048	1	2013
Essex Field Club	<i>Scotopteryx chenopodiata</i>	insect - moth	Shaded Broad-bar	Biodiversity Action Plan UK list of priority species: Priority Species, Biodiversity Lists - England: England NERC S.41	Hylands Park	TL6804	2	2002
Essex Field Club	<i>Spilosoma lubricipeda</i>	insect - moth	White Ermine	Biodiversity Action Plan UK list of priority species: Priority Species, Biodiversity Lists - England: England NERC S.41	Writtle, Lodge Rd CM1 3JB (garden)	TL673059	1	2013
Essex Birdwatching Society	<i>Streptopelia turtur</i>	bird	Turtle Dove	Biodiversity Action Plan UK list of priority species: Priority Species, Biodiversity Lists - England: England NERC S.41	Writtle Junior School	TL6705	1	2015
Essex Field Club	<i>Timandra comae</i>	insect - moth	Blood-Vein	Biodiversity Action Plan UK list of priority species: Priority Species, Biodiversity Lists - England: England NERC S.41	Writtle, Lodge Rd CM1 3JB (garden)	TL673059	2	2013
Essex Field Club	<i>Timandra comae</i>	insect - moth	Blood-Vein	Biodiversity Action Plan UK list of priority species: Priority Species, Biodiversity Lists - England: England NERC S.41	Writtle, Paradise Road	TL6705	2	1999
EFC/EARG	<i>Triturus cristatus</i>	amphibian	Warty Newt / Great Crested Newt	Biodiversity Action Plan UK list of priority species: Priority Species, Biodiversity Lists - England: England NERC S.41, Essex BAP: EBAP	Hylands Park	TL678038	1	2002

EFC/EARG	<i>Triturus cristatus</i>	amphibian	Warty Newt / Great Crested Newt	Biodiversity Action Plan UK list of priority species: Priority Species, Biodiversity Lists - England: England NERC S.41, Essex BAP: EBAP	Chelmsford	TL680040	1	2018
EFC/EARG	<i>Triturus cristatus</i>	amphibian	Warty Newt / Great Crested Newt	Biodiversity Action Plan UK list of priority species: Priority Species, Biodiversity Lists - England: England NERC S.41, Essex BAP: EBAP	Hylands Park, pond 2	TL687044	1	2004
EFC/EARG	<i>Triturus cristatus</i>	amphibian	Warty Newt / Great Crested Newt	Biodiversity Action Plan UK list of priority species: Priority Species, Biodiversity Lists - England: England NERC S.41, Essex BAP: EBAP	Hylands Park, Lake	TL686048	1	2004
EFC/EARG	<i>Triturus cristatus</i>	amphibian	Warty Newt / Great Crested Newt	Biodiversity Action Plan UK list of priority species: Priority Species, Biodiversity Lists - England: England NERC S.41, Essex BAP: EBAP	Hylands Park	TL681041	1	2002
EFC/EARG	<i>Triturus cristatus</i>	amphibian	Warty Newt / Great Crested Newt	Biodiversity Action Plan UK list of priority species: Priority Species, Biodiversity Lists - England: England NERC S.41, Essex BAP: EBAP	Chelmsford	TL684050	1	2019
EFC/EARG	<i>Triturus cristatus</i>	amphibian	Warty Newt / Great Crested Newt	Biodiversity Action Plan UK list of priority species: Priority Species, Biodiversity Lists - England: England NERC S.41, Essex BAP: EBAP	Chelmsford	TL678038	1	2018
EFC/EARG	<i>Triturus cristatus</i>	amphibian	Warty Newt / Great Crested Newt	Biodiversity Action Plan UK list of priority species: Priority Species, Biodiversity Lists - England: England NERC S.41, Essex BAP: EBAP	Hylands Park, Pond 2	TL685045	1	2004
EFC/EARG	<i>Triturus cristatus</i>	amphibian	Warty Newt / Great Crested Newt	Biodiversity Action Plan UK list of priority species: Priority Species, Biodiversity Lists - England: England NERC S.41, Essex BAP: EBAP	Hylands Park	TL683034	1	2002
Essex Birdwatching Society	<i>Turdus philomelos</i>	bird	Song Thrush	Essex BAP: EBAP	Writtle	TL6706	5	2014
Essex Birdwatching Society	<i>Turdus philomelos</i>	bird	Song Thrush	Essex BAP: EBAP	Hylands Park	TL6803	1	2015
Essex Birdwatching Society	<i>Turdus philomelos</i>	bird	Song Thrush	Essex BAP: EBAP	Essex, Writtle, Hylands park	TL6804	1	2014

Essex Birdwatching Society	<i>Turdus philomelos</i>	bird	Song Thrush	Essex BAP: EBAP	Old moulsham and Oaklands park	TL7005	1	2014
Essex Birdwatching Society	<i>Turdus philomelos</i>	bird	Song Thrush	Essex BAP: EBAP	Hylands House	TL6804	1	2015
Essex Birdwatching Society	<i>Turdus torquatus</i>	bird	Ring Ouzel	Biodiversity Action Plan UK list of priority species: Priority Species, Biodiversity Lists - England: England NERC S.41	Writtle	TL6706	3	2013
Essex Birdwatching Society	<i>Vanellus vanellus</i>	bird	Lapwing	Biodiversity Action Plan UK list of priority species: Priority Species, Biodiversity Lists - England: England NERC S.41	Writtle	TL6706	4	2014
Essex Field Club	<i>Watsonalla binaria</i>	insect - moth	Oak Hook-tip	Biodiversity Action Plan UK list of priority species: Priority Species, Biodiversity Lists - England: England NERC S.41	Writtle, Paradise Road	TL6705	2	1997
Essex Field Club	<i>Xanthorhoe ferrugata</i>	insect - moth	Dark-barred Twin-spot Carpet	Biodiversity Action Plan UK list of priority species: Priority Species, Biodiversity Lists - England: England NERC S.41	Writtle, Paradise Road	TL6705	1	1995

22. Global & National Red List and Scarce Designations

Red Data Book Species

National Red Data Book species are those falling within the Status categories defined in the British Red Data Books (Bratton, 1991; Shirt, 1987). These are internationally recognised species listed in the various Red Data Books published by, or under the auspices of, the International Union for the Conservation of Nature (IUCN). Species included may not be informally removed or transferred between categories. Nationally Endangered (RDB1) taxa are those considered to be in danger of extinction and whose survival is unlikely if the causal factors continue operating. These include species known from only a single locality since 1970, species restricted to habitats which are especially vulnerable, species which have shown a rapid and continuous decline in the last twenty years and are now estimated to exist in five or fewer ten km squares and species believed extinct but which would need protection if re-discovered. Nationally Vulnerable (RDB2) taxa are those that are believed likely to move into the Endangered category in the near future if the causal factors causing their decline continue operating. This includes species declining throughout their range, species in vulnerable habitats and species whose populations are low. Nationally Rare (RDB3) taxa are those with small populations that are not at present Endangered or Vulnerable, but are at risk. This includes species known or estimated to exist in only 15 or fewer post 1970 ten km squares. Insufficiently Known (RDBK) taxa are those suspected of falling into categories 1-3, but about which there is insufficient information to be certain.

Various new status reviews have been published in recent years. A brief outline of the revised IUCN criteria and their application, as summarised in these reviews, is given below.

EXTINCT (EX)

A taxon is Extinct when there is no reasonable doubt that the last individual has died.

EXTINCT IN THE WILD (EW)

A taxon is Extinct in the wild when it is known to survive only in cultivation, in captivity or as a naturalised population (or populations) well outside the past range. A taxon is presumed extinct in the wild when exhaustive surveys in known and/or expected habitat, at appropriate times (diurnal, seasonal, annual) throughout its range have failed to record an individual. Surveys should be over a time frame appropriate to the taxon's life cycle and life form.

CRITICALLY ENDANGERED (CR)

A taxon is Critically Endangered when it is facing an extremely high risk of extinction in the wild in the immediate future, as detailed by any of the criteria A to E. *

ENDANGERED (EN)

A taxon is Endangered when it is not Critically Endangered but is facing a very high risk of extinction in the wild in the near future, as defined by any of the criteria A to E. *

VULNERABLE (VU)

A taxon is Vulnerable when it is not Critically Endangered or Endangered but is facing a high risk of extinction in the wild in the medium term future, as defined by any of the criteria A to D. *

LOWER RISK (LR)

A taxon is Lower Risk when it has been evaluated but does not satisfy the criteria for any of the categories Critically Endangered, Endangered or Vulnerable. Taxa included in the Lower Risk category can be separated into three sub-categories:

Conservation Dependent (cd)

Taxa which are the focus of a continuing taxon-specific or habitat-specific conservation programme targeted towards the taxon in question, the cessation of which would result in the taxon qualifying for one of the threatened categories above within a period of five years.

Near Threatened (nt)

Taxa which do not qualify for Lower Risk (Conservation Dependent), but which are close to qualifying for Vulnerable.

Least Concern (lc)

Taxa which do not qualify for Lower Risk (Conservation Dependent) or Lower Risk (Near Threatened).

DATA DEFICIENT (DD)

A taxon is Data Deficient when there is inadequate information to make a direct or indirect assessment of its risk of extinction based on its distribution and/or population status. A taxon in this category may be well studied, and its biology well known, but appropriate data on abundance and/or distribution are lacking. Data Deficient is therefore not a category of threat or Lower Risk. Listing of taxa in this category indicates that more information is required and acknowledges the possibility that future research will show that a threatened category is appropriate.

NOT EVALUATED (NE)

A taxon is Not Evaluated when it has not been assessed against the criteria.

Nationally Scarce species

The concept of Nationally Scarce (Notable) species was introduced by Ball (1986). They are species which are estimated to occur within the range of 16 to 100 ten-kilometre squares of the British National Grid system since 1970 and are subdivided as follows: Notable/Na refers to species estimated to occur within the range of 16 to 30 10-kilometre squares of the National Grid System. Notable/Nb refers to species estimated to occur within the range 31 to 100 10-kilometre squares of the National Grid System. Diptera (flies) and some Coleoptera (beetles) are not separated. Categorisations have been revised for various taxonomic groups including Araneae (spiders) in Merrett (1990), aculeate Hymenoptera in Falk (1991a), Coleoptera in Hyman & Parsons (1992, 1994), Diptera in Falk (1991b), Hemiptera in Kirby (1992) and Pyralidae (Lepidoptera) in Parsons (1993).

The concept of nationally scarce (Notable) species is unaltered in the new status reviews (e.g. Falk, S.J. & Crossley, R., 2005; Falk, S.J. & Chandler, P., 2005), but the status is now known as Scarce.

In a new national spider review a 'Watching Brief' category is included for some species where the data available suggest a greater level of threat, but there is uncertainty about the evidence of decline. There are also a number of much more widespread and common species where the data suggest strong declines may be occurring. These have placed these in the 'Watching Brief' category outside of the national status review, but these species should be specifically monitored in the future to understand their status more satisfactorily.

A record does not necessarily indicate a native population and for example some plant records may originate from seed mixes or be agricultural variants.

National Status Species Table

Source	Taxon	Group	Vernacular	Status	Location	Position	Records	Latest
Essex Birdwatching Society	<i>Accipiter nisus</i>	bird	Sparrowhawk	Red listing based on 2001 IUCN guidelines (from 2017): Near Threatened	Hylands Park	TL6803	1	2015
Essex Birdwatching Society	<i>Accipiter nisus</i>	bird	Sparrowhawk	Red listing based on 2001 IUCN guidelines (from 2017): Near Threatened	Chelmsford, Hylands Park	TL6804	1	2017
Essex Birdwatching Society	<i>Accipiter nisus</i>	bird	Sparrowhawk	Red listing based on 2001 IUCN guidelines (from 2017): Near Threatened	Writtle	TL6706	1	2014
Essex Birdwatching Society	<i>Accipiter nisus</i>	bird	Sparrowhawk	Red listing based on 2001 IUCN guidelines (from 2017): Near Threatened	TL7006	TL7006	2	2014
Essex Birdwatching Society	<i>Accipiter nisus</i>	bird	Sparrowhawk	Red listing based on 2001 IUCN guidelines (from 2017): Near Threatened	Hylands Park, Chelmsford	TL6804	2	2015
Essex Birdwatching Society	<i>Accipiter nisus</i>	bird	Sparrowhawk	Red listing based on 2001 IUCN guidelines (from 2017): Near Threatened	Hylands House	TL6804	1	2014
Essex Birdwatching Society	<i>Accipiter nisus</i>	bird	Sparrowhawk	Red listing based on 2001 IUCN guidelines (from 2017): Near Threatened	Wood Street, Chelmsford	TL7005	1	2014
Essex Birdwatching Society	<i>Accipiter nisus</i>	bird	Sparrowhawk	Red listing based on 2001 IUCN guidelines (from 2017): Near Threatened	TL6806	TL6806	1	2014
Essex Birdwatching Society	<i>Actitis hypoleucos</i>	bird	Common Sandpiper	Red listing based on 2001 IUCN guidelines (from 2017): Vulnerable	Writtle	TL6706	1	2014
Essex Birdwatching Society	<i>Anas penelope</i>	bird		Red listing based on 2001 IUCN guidelines (from 2017): Near Threatened	Writtle	TL6706	1	2014
Essex Birdwatching Society	<i>Anas platyrhynchos</i>	bird	Mallard	Red listing based on 2001 IUCN guidelines (from 2017): Near Threatened	Essex Cricket Ground Chelmsford	TL7006	4	2014
Essex Birdwatching Society	<i>Anas platyrhynchos</i>	bird	Mallard	Red listing based on 2001 IUCN guidelines (from 2017): Near Threatened	Chelmsford Central Park	TL7006	1	2013
Essex Birdwatching Society	<i>Anas platyrhynchos</i>	bird	Mallard	Red listing based on 2001 IUCN guidelines (from 2017): Near Threatened	Writtle	TL6706	3	2014

Essex Birdwatching Society	<i>Anas platyrhynchos</i>	bird	Mallard	Red listing based on 2001 IUCN guidelines (from 2017): Near Threatened	Hylands Park	TL6804	2	2018
Essex Birdwatching Society	<i>Anas platyrhynchos</i>	bird	Mallard	Red listing based on 2001 IUCN guidelines (from 2017): Near Threatened	Hylands House	TL6804	1	2015
Essex Birdwatching Society	<i>Anas platyrhynchos</i>	bird	Mallard	Red listing based on 2001 IUCN guidelines (from 2017): Near Threatened	Essex Cricket Ground	TL7006	2	2013
Essex Birdwatching Society	<i>Anas platyrhynchos</i>	bird	Mallard	Red listing based on 2001 IUCN guidelines (from 2017): Near Threatened	Mobile-TL7006	TL7006	1	2014
Essex Birdwatching Society	<i>Anas platyrhynchos</i>	bird	Mallard	Red listing based on 2001 IUCN guidelines (from 2017): Near Threatened	Hylands Park	TL6803	1	2015
Essex Birdwatching Society	<i>Apus apus</i>	bird	Swift	Red listing based on 2001 IUCN guidelines (from 2017): Endangered	Writtle	TL6706	8	2014
Essex Birdwatching Society	<i>Apus apus</i>	bird	Swift	Red listing based on 2001 IUCN guidelines (from 2017): Endangered	Essex, Writtle, Hylands park	TL6804	1	2014
Essex Birdwatching Society	<i>Apus apus</i>	bird	Swift	Red listing based on 2001 IUCN guidelines (from 2017): Endangered	Chelmsford - New Writtle St & Central Park	TL7006	1	2013
Essex Birdwatching Society	<i>Apus apus</i>	bird	Swift	Red listing based on 2001 IUCN guidelines (from 2017): Endangered	Mobile-TL7006	TL7006	1	2014
Essex Birdwatching Society	<i>Apus apus</i>	bird	Swift	Red listing based on 2001 IUCN guidelines (from 2017): Endangered	Essex Cricket Ground Chelmsford	TL7006	9	2014
Essex Birdwatching Society	<i>Ardea cinerea</i>	bird	Grey Heron	Red listing based on 2001 IUCN guidelines (from 2017): Near Threatened	Hylands Park	TL6803	1	2015
Essex Birdwatching Society	<i>Ardea cinerea</i>	bird	Grey Heron	Red listing based on 2001 IUCN guidelines (from 2017): Near Threatened	Writtle	TL6706	1	2014
Essex Field Club	<i>Arvicola amphibius</i>	terrestrial mammal	Northern Water Vole	Red listing based on 2001 IUCN guidelines (from 2018): Endangered	TL688052	TL688052	8	1991
Essex Field Club	<i>Arvicola amphibius</i>	terrestrial mammal	Northern Water Vole	Red listing based on 2001 IUCN guidelines (from 2018): Endangered	TL694036	TL694036	4	1998
Essex Field Club	<i>Arvicola amphibius</i>	terrestrial mammal	Northern Water Vole	Red listing based on 2001 IUCN guidelines (from 2018): Endangered	TL689059	TL689059	8	1991

Essex Field Club	<i>Arvicola amphibius</i>	terrestrial mammal	Northern Water Vole	Red listing based on 2001 IUCN guidelines (from 2018): Endangered	TL692045	TL692045	6	1991
Essex Birdwatching Society	<i>Aythya ferina</i>	bird	Pochard	Red listing based on 2001 IUCN guidelines (from 2017): Endangered, Red listing based on 2001 IUCN guidelines (from 2017): Endangered	Writtle	TL6706	1	2014
Essex Bat Group	<i>Barbastella barbastellus</i>	terrestrial mammal	Western Barbastelle	Red listing based on 2001 IUCN guidelines (from 2018): Vulnerable	Hylands Park, Chelmsford	TL676043	2	2018
Essex Bat Group	<i>Barbastella barbastellus</i>	terrestrial mammal	Western Barbastelle	Red listing based on 2001 IUCN guidelines (from 2018): Vulnerable	Hylands Park, Chelmsford	TL675044	2	2018
Essex Field Club	<i>Boletus aereus</i>	fungus		Red listing based on 2001 IUCN guidelines (from 2013): Near Threatened	Hylands Park	TL6704	1	2017
Essex Field Club	<i>Boletus satanas</i>	fungus		Red listing based on 2001 IUCN guidelines (from 2013): Vulnerable	Hylands Park	TL6704	1	2017
Essex Field Club	<i>Calophasia lunula</i>	insect - moth	Toadflax Brocade	Red Listing based on pre 1994 IUCN guidelines: Rare	Writtle, Lodge Rd CM1 3JB (garden)	TL673059	3	2012
Essex Birdwatching Society	<i>Chloris chloris</i>	bird	Greenfinch	Red listing based on 2001 IUCN guidelines (from 2017): Endangered	Mobile-TL6804	TL6804	1	2015
Essex Birdwatching Society	<i>Chloris chloris</i>	bird	Greenfinch	Red listing based on 2001 IUCN guidelines (from 2017): Endangered	Writtle College	TL6706	1	2014
Essex Birdwatching Society	<i>Chloris chloris</i>	bird	Greenfinch	Red listing based on 2001 IUCN guidelines (from 2017): Endangered	Old moulsham and Oaklands park	TL7005	1	2014
Essex Birdwatching Society	<i>Chloris chloris</i>	bird	Greenfinch	Red listing based on 2001 IUCN guidelines (from 2017): Endangered	Writtle Park	TL6705	1	2017
Essex Birdwatching Society	<i>Chloris chloris</i>	bird	Greenfinch	Red listing based on 2001 IUCN guidelines (from 2017): Endangered	Writtle	TL6706	4	2014
Essex Birdwatching Society	<i>Chroicocephalus ridibundus</i>	bird	Black-headed Gull	Red listing based on 2001 IUCN guidelines (from 2017): Vulnerable	Hylands House	TL6804	1	2014
Essex Birdwatching Society	<i>Chroicocephalus ridibundus</i>	bird	Black-headed Gull	Red listing based on 2001 IUCN guidelines (from 2017): Vulnerable	Essex Cricket Ground	TL7006	1	2013
Essex Birdwatching Society	<i>Chroicocephalus ridibundus</i>	bird	Black-headed Gull	Red listing based on 2001 IUCN guidelines (from 2017): Vulnerable	Writtle College	TL6706	1	2014

Essex Birdwatching Society	<i>Chroicocephalus ridibundus</i>	bird	Black-headed Gull	Red listing based on 2001 IUCN guidelines (from 2017): Vulnerable	Chelmsford station	TL7006	1	2014
Essex Birdwatching Society	<i>Chroicocephalus ridibundus</i>	bird	Black-headed Gull	Red listing based on 2001 IUCN guidelines (from 2017): Vulnerable	Mobile-TL7006	TL7006	5	2014
Essex Birdwatching Society	<i>Chroicocephalus ridibundus</i>	bird	Black-headed Gull	Red listing based on 2001 IUCN guidelines (from 2017): Vulnerable	Hylands Park	TL6803	1	2015
Essex Birdwatching Society	<i>Chroicocephalus ridibundus</i>	bird	Black-headed Gull	Red listing based on 2001 IUCN guidelines (from 2017): Vulnerable	Essex Cricket Ground Chelmsford	TL7006	13	2014
Essex Birdwatching Society	<i>Chroicocephalus ridibundus</i>	bird	Black-headed Gull	Red listing based on 2001 IUCN guidelines (from 2017): Vulnerable	Chelmsford, Hylands Park	TL6804	1	2017
Essex Birdwatching Society	<i>Chroicocephalus ridibundus</i>	bird	Black-headed Gull	Red listing based on 2001 IUCN guidelines (from 2017): Vulnerable	Writtle	TL6706	2	2014
Essex Birdwatching Society	<i>Chroicocephalus ridibundus</i>	bird	Black-headed Gull	Red listing based on 2001 IUCN guidelines (from 2017): Vulnerable	Hylands Park	TL6804	2	2018
Essex Birdwatching Society	<i>Corvus frugilegus</i>	bird	Rook	Red listing based on 2001 IUCN guidelines (from 2017): Near Threatened	Essex Cricket Ground Chelmsford	TL7006	1	2014
Essex Birdwatching Society	<i>Corvus frugilegus</i>	bird	Rook	Red listing based on 2001 IUCN guidelines (from 2017): Near Threatened	Writtle	TL6706	1	2013
Essex Birdwatching Society	<i>Corvus frugilegus</i>	bird	Rook	Red listing based on 2001 IUCN guidelines (from 2017): Near Threatened	Hylands Park	TL6804	2	2018
Essex Birdwatching Society	<i>Corvus frugilegus</i>	bird	Rook	Red listing based on 2001 IUCN guidelines (from 2017): Near Threatened	Hylands House	TL6804	2	2015
Essex Birdwatching Society	<i>Corvus frugilegus</i>	bird	Rook	Red listing based on 2001 IUCN guidelines (from 2017): Near Threatened	Chelmsford, Hylands Park	TL6804	1	2017
Essex Birdwatching Society	<i>Corvus frugilegus</i>	bird	Rook	Red listing based on 2001 IUCN guidelines (from 2017): Near Threatened	Mobile-TL7006	TL7006	2	2013
Essex Birdwatching Society	<i>Corvus frugilegus</i>	bird	Rook	Red listing based on 2001 IUCN guidelines (from 2017): Near Threatened	Hylands Park	TL6803	2	2015

Essex Birdwatching Society	<i>Cuculus canorus</i>	bird	Cuckoo	Red listing based on 2001 IUCN guidelines (from 2017): Vulnerable	Writtle Park	TL6705	1	2017
Essex Birdwatching Society	<i>Cuculus canorus</i>	bird	Cuckoo	Red listing based on 2001 IUCN guidelines (from 2017): Vulnerable	Hylands Park, Chelmsford	TL6804	1	2014
Essex Birdwatching Society	<i>Cuculus canorus</i>	bird	Cuckoo	Red listing based on 2001 IUCN guidelines (from 2017): Vulnerable	Writtle	TL6706	17	2014
Essex Birdwatching Society	<i>Delichon urbicum</i>	bird	House Martin	Red listing based on 2001 IUCN guidelines (from 2017): Vulnerable	Writtle	TL6706	5	2014
Essex Birdwatching Society	<i>Delichon urbicum</i>	bird	House Martin	Red listing based on 2001 IUCN guidelines (from 2017): Vulnerable	TL6806	TL6806	1	2014
Essex Bat Group	<i>Eptesicus serotinus</i>	terrestrial mammal	Serotine	Red listing based on 2001 IUCN guidelines (from 2018): Vulnerable	Hylands Park, Chelmsford	TL686038	2	2018
Essex Field Club	<i>Eptesicus serotinus</i>	terrestrial mammal	Serotine	Red listing based on 2001 IUCN guidelines (from 2018): Vulnerable	TL678046	TL678046	3	2001
Essex Bat Group	<i>Eptesicus serotinus</i>	terrestrial mammal	Serotine	Red listing based on 2001 IUCN guidelines (from 2018): Vulnerable	Bumpstead's Farm (near Chelmsford)	TL6704	4	2009
Essex Field Club	<i>Eptesicus serotinus</i>	terrestrial mammal	Serotine	Red listing based on 2001 IUCN guidelines (from 2018): Vulnerable	TL681052	TL681052	7	1985
Essex Bat Group	<i>Eptesicus serotinus</i>	terrestrial mammal	Serotine	Red listing based on 2001 IUCN guidelines (from 2018): Vulnerable	Hylands Park, Chelmsford	TL677041	2	2018
Essex Field Club	<i>Erinaceus europaeus</i>	terrestrial mammal	Western Hedgehog	Red listing based on 2001 IUCN guidelines (from 2018): Vulnerable	TL697055	TL697055	10	1995
Essex Field Club	<i>Erinaceus europaeus</i>	terrestrial mammal	Western Hedgehog	Red listing based on 2001 IUCN guidelines (from 2018): Vulnerable	Lodge Road, Writtle	TL6705	1	2019
Essex Field Club	<i>Erinaceus europaeus</i>	terrestrial mammal	Western Hedgehog	Red listing based on 2001 IUCN guidelines (from 2018): Vulnerable	TL693057	TL693057	9	1998
Essex Birdwatching Society	<i>Falco tinnunculus</i>	bird	Kestrel	Red listing based on 2001 IUCN guidelines (from 2017): Vulnerable	Hylands House	TL6804	1	2014
Essex Birdwatching Society	<i>Falco tinnunculus</i>	bird	Kestrel	Red listing based on 2001 IUCN guidelines (from 2017): Vulnerable	Essex, Writtle, Hylands park	TL6804	1	2014
Essex Birdwatching Society	<i>Falco tinnunculus</i>	bird	Kestrel	Red listing based on 2001 IUCN guidelines (from 2017): Vulnerable	Writtle	TL6706	7	2014
Essex Birdwatching Society	<i>Falco tinnunculus</i>	bird	Kestrel	Red listing based on 2001 IUCN guidelines (from 2017): Vulnerable	Mobile-TL7006	TL7006	1	2013

Essex Birdwatching Society	<i>Falco tinnunculus</i>	bird	Kestrel	Red listing based on 2001 IUCN guidelines (from 2017): Vulnerable	Hylands Park	TL6803	2	2015
Essex Birdwatching Society	<i>Falco tinnunculus</i>	bird	Kestrel	Red listing based on 2001 IUCN guidelines (from 2017): Vulnerable	Galleywood, near Chelmsford	TL6903	1	2018
Essex Birdwatching Society	<i>Falco tinnunculus</i>	bird	Kestrel	Red listing based on 2001 IUCN guidelines (from 2017): Vulnerable	Essex, Writtle South and west	TL6705	1	2014
Essex Birdwatching Society	<i>Falco tinnunculus</i>	bird	Kestrel	Red listing based on 2001 IUCN guidelines (from 2017): Vulnerable	TL6904	TL6904	1	2014
Essex Birdwatching Society	<i>Falco tinnunculus</i>	bird	Kestrel	Red listing based on 2001 IUCN guidelines (from 2017): Vulnerable	Hylands Park, Chelmsford	TL6804	1	2014
Essex Birdwatching Society	<i>Fulica atra</i>	bird	Coot	Red listing based on 2001 IUCN guidelines (from 2017): Near Threatened, Red listing based on 2001 IUCN guidelines (from 2017): Near Threatened	Writtle	TL6706	5	2014
Essex Birdwatching Society	<i>Fulica atra</i>	bird	Coot	Red listing based on 2001 IUCN guidelines (from 2017): Near Threatened, Red listing based on 2001 IUCN guidelines (from 2017): Near Threatened	Chelmsford Central Park	TL7006	1	2013
Essex Birdwatching Society	<i>Fulica atra</i>	bird	Coot	Red listing based on 2001 IUCN guidelines (from 2017): Near Threatened, Red listing based on 2001 IUCN guidelines (from 2017): Near Threatened	Mobile-TL7006	TL7006	1	2014
Essex Birdwatching Society	<i>Gallinago gallinago</i>	bird	Snipe	Red listing based on 2001 IUCN guidelines (from 2017): Near Threatened	Writtle	TL6706	1	2013
Essex Birdwatching Society	<i>Gallinula chloropus</i>	bird	Moorhen	Red listing based on 2001 IUCN guidelines (from 2017): Vulnerable	Essex Cricket Ground Chelmsford	TL7006	1	2014
Essex Birdwatching Society	<i>Gallinula chloropus</i>	bird	Moorhen	Red listing based on 2001 IUCN guidelines (from 2017): Vulnerable	Mobile-TL7006	TL7006	1	2014
Essex Birdwatching Society	<i>Gallinula chloropus</i>	bird	Moorhen	Red listing based on 2001 IUCN guidelines (from 2017): Vulnerable	Hylands Park	TL6803	1	2015

Essex Birdwatching Society	<i>Gallinula chloropus</i>	bird	Moorhen	Red listing based on 2001 IUCN guidelines (from 2017): Vulnerable	Hylands Park	TL6804	2	2018
Essex Birdwatching Society	<i>Larus argentatus</i>	bird	Herring Gull	Red listing based on 2001 IUCN guidelines (from 2017): Data Deficient, Red listing based on 2001 IUCN guidelines (from 2017): Endangered	Old moulsham and Oaklands park	TL7005	1	2014
Essex Birdwatching Society	<i>Larus argentatus</i>	bird	Herring Gull	Red listing based on 2001 IUCN guidelines (from 2017): Data Deficient, Red listing based on 2001 IUCN guidelines (from 2017): Endangered	Hylands House	TL6804	1	2014
Essex Birdwatching Society	<i>Larus argentatus</i>	bird	Herring Gull	Red listing based on 2001 IUCN guidelines (from 2017): Data Deficient, Red listing based on 2001 IUCN guidelines (from 2017): Endangered	Writtle	TL6706	2	2014
Essex Birdwatching Society	<i>Larus argentatus</i>	bird	Herring Gull	Red listing based on 2001 IUCN guidelines (from 2017): Data Deficient, Red listing based on 2001 IUCN guidelines (from 2017): Endangered	Mobile-TL7006	TL7006	2	2014
Essex Birdwatching Society	<i>Larus argentatus</i>	bird	Herring Gull	Red listing based on 2001 IUCN guidelines (from 2017): Data Deficient, Red listing based on 2001 IUCN guidelines (from 2017): Endangered	Essex Cricket Ground Chelmsford	TL7006	8	2014
Essex Birdwatching Society	<i>Larus fuscus</i>	bird	Lesser Black-backed Gull	Red listing based on 2001 IUCN guidelines (from 2017): Data Deficient	Writtle	TL6706	3	2014
Essex Birdwatching Society	<i>Larus fuscus</i>	bird	Lesser Black-backed Gull	Red listing based on 2001 IUCN guidelines (from 2017): Data Deficient	Mobile-TL7006	TL7006	3	2013
Essex Birdwatching Society	<i>Larus fuscus</i>	bird	Lesser Black-backed Gull	Red listing based on 2001 IUCN guidelines (from 2017): Data Deficient	Essex Cricket Ground Chelmsford	TL7006	12	2014
Essex Birdwatching Society	<i>Larus fuscus</i>	bird	Lesser Black-backed Gull	Red listing based on 2001 IUCN guidelines (from 2017): Data Deficient	Old moulsham and Oaklands park	TL7005	1	2014
Essex Birdwatching Society	<i>Larus fuscus</i>	bird	Lesser Black-backed Gull	Red listing based on 2001 IUCN guidelines (from 2017): Data Deficient	Essex, Writtle, Hylands park	TL6804	1	2014
Essex Birdwatching Society	<i>Larus fuscus</i>	bird	Lesser Black-backed Gull	Red listing based on 2001 IUCN guidelines (from 2017): Data Deficient	Essex Cricket Ground	TL7006	3	2013

Essex Birdwatching Society	<i>Larus marinus</i>	bird	Great Black-backed Gull	Red listing based on 2001 IUCN guidelines (from 2017): Endangered	Writtle	TL6706	2	2014
Essex Birdwatching Society	<i>Larus marinus</i>	bird	Great Black-backed Gull	Red listing based on 2001 IUCN guidelines (from 2017): Endangered	Essex Cricket Ground Chelmsford	TL7006	1	2014
Essex Field Club	<i>Micromys minutus</i>	terrestrial mammal	Harvest Mouse	Red listing based on 2001 IUCN guidelines (from 2018): Near Threatened	TL683033	TL683033	1	2014
Essex Field Club	<i>Micromys minutus</i>	terrestrial mammal	Harvest Mouse	Red listing based on 2001 IUCN guidelines (from 2018): Near Threatened	TL673055	TL673055	4	1999
Essex Birdwatching Society	<i>Motacilla cinerea</i>	bird	Grey Wagtail	Red listing based on 2001 IUCN guidelines (from 2017): Near Threatened	Chelmsford Cricket Ground	TL7006	2	2014
Essex Birdwatching Society	<i>Motacilla cinerea</i>	bird	Grey Wagtail	Red listing based on 2001 IUCN guidelines (from 2017): Near Threatened	Writtle	TL6706	2	2013
Essex Birdwatching Society	<i>Motacilla cinerea</i>	bird	Grey Wagtail	Red listing based on 2001 IUCN guidelines (from 2017): Near Threatened	Baddow Road nr Odeon	TL7006	1	2014
Essex Birdwatching Society	<i>Motacilla cinerea</i>	bird	Grey Wagtail	Red listing based on 2001 IUCN guidelines (from 2017): Near Threatened	TL6904	TL6904	2	2014
Essex Birdwatching Society	<i>Motacilla cinerea</i>	bird	Grey Wagtail	Red listing based on 2001 IUCN guidelines (from 2017): Near Threatened	Market Road, Chelmsford	TL7006	2	2013
Essex Birdwatching Society	<i>Motacilla cinerea</i>	bird	Grey Wagtail	Red listing based on 2001 IUCN guidelines (from 2017): Near Threatened	Chelmsford Town Centre nr multi-storey CP	TL7006	1	2013
Essex Birdwatching Society	<i>Motacilla cinerea</i>	bird	Grey Wagtail	Red listing based on 2001 IUCN guidelines (from 2017): Near Threatened	Chelmsford - New Writtle St & Central Park	TL7006	1	2013
Essex Birdwatching Society	<i>Motacilla cinerea</i>	bird	Grey Wagtail	Red listing based on 2001 IUCN guidelines (from 2017): Near Threatened	TL7006	TL7006	2	2014
Essex Birdwatching Society	<i>Motacilla cinerea</i>	bird	Grey Wagtail	Red listing based on 2001 IUCN guidelines (from 2017): Near Threatened	Baddow Road nr Meadows Car Park	TL7006	1	2014
Essex Birdwatching Society	<i>Motacilla cinerea</i>	bird	Grey Wagtail	Red listing based on 2001 IUCN guidelines (from 2017): Near Threatened	Mobile-TL7006	TL7006	1	2013

Essex Birdwatching Society	<i>Motacilla cinerea</i>	bird	Grey Wagtail	Red listing based on 2001 IUCN guidelines (from 2017): Near Threatened	Chelmsford, Central Park	TL7006	2	2014
Essex Birdwatching Society	<i>Motacilla flava</i>	bird	Yellow Wagtail	Red listing based on 2001 IUCN guidelines (from 2017): Near Threatened	Writtle	TL6706	1	2013
Essex Field Club	<i>Muscardinus avellanarius</i>	terrestrial mammal	Hazel Dormouse	Red listing based on 2001 IUCN guidelines (from 2018): Vulnerable	TL683043	TL683043	10	2003
Essex Field Club	<i>Nyctalus leisleri</i>	terrestrial mammal	Leisler's Bat / Lesser Noctule Bat	Red listing based on 2001 IUCN guidelines (from 2018): Near Threatened	TL695051	TL695051	10	1995
Essex Bat Group	<i>Nyctalus leisleri</i>	terrestrial mammal	Leisler's Bat / Lesser Noctule Bat	Red listing based on 2001 IUCN guidelines (from 2018): Near Threatened	Hylands Park, Chelmsford	TL677041	2	2018
Essex Bat Group	<i>Nyctalus leisleri</i>	terrestrial mammal	Leisler's Bat / Lesser Noctule Bat	Red listing based on 2001 IUCN guidelines (from 2018): Near Threatened	Serpentine Lake, Hylands Park	TL687048	1	2013
Essex Bat Group	<i>Nyctalus leisleri</i>	terrestrial mammal	Leisler's Bat / Lesser Noctule Bat	Red listing based on 2001 IUCN guidelines (from 2018): Near Threatened	Hylands Park, Chelmsford	TL676043	1	2018
Essex Birdwatching Society	<i>Phalacrocorax carbo</i>	bird	Cormorant	Red listing based on 2001 IUCN guidelines (from 2017): Near Threatened	TL7006	TL7006	1	2014
Essex Birdwatching Society	<i>Phalacrocorax carbo</i>	bird	Cormorant	Red listing based on 2001 IUCN guidelines (from 2017): Near Threatened	Writtle	TL6706	2	2014
Essex Birdwatching Society	<i>Phalacrocorax carbo</i>	bird	Cormorant	Red listing based on 2001 IUCN guidelines (from 2017): Near Threatened	Essex Cricket Ground Chelmsford	TL7006	2	2013
Essex Birdwatching Society	<i>Phoenicurus ochruros</i>	bird	Black Redstart	Red listing based on 2001 IUCN guidelines (from 2017): Endangered, Red listing based on 2001 IUCN guidelines (from 2017): Near Threatened	TL6706	TL6706	1	2013
Essex Birdwatching Society	<i>Podiceps cristatus</i>	bird	Great Crested Grebe	Red listing based on 2001 IUCN guidelines (from 2017): Vulnerable	Writtle	TL6706	4	2014
Essex Field Club	<i>Psilota anthracina</i>	insect - true fly (Diptera)	a hoverfly	Red Listing based on pre 1994 IUCN guidelines: Vulnerable	Hylands Park, Formal Gardens	TL684044	1	2002
Essex Birdwatching Society	<i>Saxicola rubetra</i>	bird	Whinchat	Red listing based on 2001 IUCN guidelines (from 2017): Near Threatened	Writtle	TL6706	1	2013

Essex Birdwatching Society	<i>Scolopax rusticola</i>	bird	Woodcock	Red listing based on 2001 IUCN guidelines (from 2017): Vulnerable	Writtle	TL6706	1	2013
Essex Birdwatching Society	<i>Sterna hirundo</i>	bird	Common Tern	Red listing based on 2001 IUCN guidelines (from 2017): Near Threatened	Essex Cricket Ground Chelmsford	TL7006	1	2014
Essex Birdwatching Society	<i>Sterna hirundo</i>	bird	Common Tern	Red listing based on 2001 IUCN guidelines (from 2017): Near Threatened	Hylands Park, Chelmsford	TL6804	1	2013
Essex Birdwatching Society	<i>Sterna hirundo</i>	bird	Common Tern	Red listing based on 2001 IUCN guidelines (from 2017): Near Threatened	Writtle	TL6706	2	2014
Essex Birdwatching Society	<i>Streptopelia decaocto</i>	bird	Collared Dove	Red listing based on 2001 IUCN guidelines (from 2017): Near Threatened	Old moulsham and Oaklands park	TL7005	6	2014
Essex Birdwatching Society	<i>Streptopelia decaocto</i>	bird	Collared Dove	Red listing based on 2001 IUCN guidelines (from 2017): Near Threatened	Essex Cricket Ground Chelmsford	TL7006	8	2014
Essex Birdwatching Society	<i>Streptopelia decaocto</i>	bird	Collared Dove	Red listing based on 2001 IUCN guidelines (from 2017): Near Threatened	Mobile-TL7006	TL7006	3	2014
Essex Birdwatching Society	<i>Streptopelia turtur</i>	bird	Turtle Dove	Red listing based on 2001 IUCN guidelines (from 2017): Critically Endangered	Writtle Junior School	TL6705	1	2015
Essex Birdwatching Society	<i>Strix aluco</i>	bird	Tawny Owl	Red listing based on 2001 IUCN guidelines (from 2017): Near Threatened	Writtle	TL6706	7	2014
Essex Birdwatching Society	<i>Sturnus vulgaris</i>	bird	Starling	Red listing based on 2001 IUCN guidelines (from 2017): Vulnerable	Essex Cricket Ground	TL7006	1	2013
Essex Birdwatching Society	<i>Sturnus vulgaris</i>	bird	Starling	Red listing based on 2001 IUCN guidelines (from 2017): Vulnerable	Writtle	TL6706	1	2014
Essex Birdwatching Society	<i>Sturnus vulgaris</i>	bird	Starling	Red listing based on 2001 IUCN guidelines (from 2017): Vulnerable	Old moulsham and Oaklands park	TL7005	5	2014
Essex Birdwatching Society	<i>Sturnus vulgaris</i>	bird	Starling	Red listing based on 2001 IUCN guidelines (from 2017): Vulnerable	Mobile-TL6906	TL6906	1	2013
Essex Birdwatching Society	<i>Sturnus vulgaris</i>	bird	Starling	Red listing based on 2001 IUCN guidelines (from 2017): Vulnerable	Hylands House	TL6804	2	2015

Essex Birdwatching Society	<i>Sturnus vulgaris</i>	bird	Starling	Red listing based on 2001 IUCN guidelines (from 2017): Vulnerable	Essex Cricket Ground Chelmsford	TL7006	7	2014
Essex Birdwatching Society	<i>Sturnus vulgaris</i>	bird	Starling	Red listing based on 2001 IUCN guidelines (from 2017): Vulnerable	Chelmsford, Hylands Park	TL6804	1	2017
Essex Birdwatching Society	<i>Sturnus vulgaris</i>	bird	Starling	Red listing based on 2001 IUCN guidelines (from 2017): Vulnerable	TL6806	TL6806	1	2014
Essex Birdwatching Society	<i>Sturnus vulgaris</i>	bird	Starling	Red listing based on 2001 IUCN guidelines (from 2017): Vulnerable	Mobile-TL7006	TL7006	4	2013
Essex Birdwatching Society	<i>Sturnus vulgaris</i>	bird	Starling	Red listing based on 2001 IUCN guidelines (from 2017): Vulnerable	Hylands Park	TL6803	2	2015
Essex Birdwatching Society	<i>Sturnus vulgaris</i>	bird	Starling	Red listing based on 2001 IUCN guidelines (from 2017): Vulnerable	Essex, Writtle, Hylands park	TL6804	1	2014
Essex Field Club	<i>Trifolium ochroleucon</i>	flowering plant	Sulphur Clover	Red listing based on 2001 IUCN guidelines (from 2014): Vulnerable	Writtle	TL6704	1	2000
Essex Field Club	<i>Trifolium ochroleucon</i>	flowering plant	Sulphur Clover	Red listing based on 2001 IUCN guidelines (from 2014): Vulnerable	Hyland's House and Park	TL6804	1	2001
Essex Birdwatching Society	<i>Tringa ochropus</i>	bird	Green Sandpiper	Red listing based on 2001 IUCN guidelines (from 2017): Endangered, Red listing based on 2001 IUCN guidelines (from 2017): Endangered	Writtle	TL6706	1	2013
Essex Birdwatching Society	<i>Turdus iliacus</i>	bird	Redwing	Red listing based on 2001 IUCN guidelines (from 2017): Critically Endangered	Hylands Park	TL6803	1	2015
Essex Birdwatching Society	<i>Turdus iliacus</i>	bird	Redwing	Red listing based on 2001 IUCN guidelines (from 2017): Critically Endangered	Hylands Park, Chelmsford	TL6804	1	2015
Essex Birdwatching Society	<i>Turdus iliacus</i>	bird	Redwing	Red listing based on 2001 IUCN guidelines (from 2017): Critically Endangered	Hylands Park	TL6804	2	2018
Essex Birdwatching Society	<i>Turdus iliacus</i>	bird	Redwing	Red listing based on 2001 IUCN guidelines (from 2017): Critically Endangered	Writtle	TL6706	9	2014
Essex Birdwatching Society	<i>Turdus iliacus</i>	bird	Redwing	Red listing based on 2001 IUCN guidelines (from 2017): Critically Endangered	Hylands Park Main Wood	TL6704	1	2013

Essex Birdwatching Society	<i>Turdus pilaris</i>	bird	Fieldfare	Red listing based on 2001 IUCN guidelines (from 2017): Critically Endangered (possibly extinct)	Hylands Park Main Wood	TL6704	1	2013
Essex Birdwatching Society	<i>Turdus pilaris</i>	bird	Fieldfare	Red listing based on 2001 IUCN guidelines (from 2017): Critically Endangered (possibly extinct)	Writtle	TL6706	4	2014
Essex Birdwatching Society	<i>Turdus torquatus</i>	bird	Ring Ouzel	Red listing based on 2001 IUCN guidelines (from 2017): Vulnerable	Writtle	TL6706	3	2013
Essex Birdwatching Society	<i>Turdus viscivorus</i>	bird	Mistle Thrush	Red listing based on 2001 IUCN guidelines (from 2017): Vulnerable	Hylands House	TL6804	2	2015
Essex Birdwatching Society	<i>Turdus viscivorus</i>	bird	Mistle Thrush	Red listing based on 2001 IUCN guidelines (from 2017): Vulnerable	Writtle College	TL6706	1	2014
Essex Birdwatching Society	<i>Turdus viscivorus</i>	bird	Mistle Thrush	Red listing based on 2001 IUCN guidelines (from 2017): Vulnerable	TL6904	TL6904	1	2014
Essex Birdwatching Society	<i>Turdus viscivorus</i>	bird	Mistle Thrush	Red listing based on 2001 IUCN guidelines (from 2017): Vulnerable	Hylands Park	TL6803	1	2015
Essex Birdwatching Society	<i>Turdus viscivorus</i>	bird	Mistle Thrush	Red listing based on 2001 IUCN guidelines (from 2017): Vulnerable	Chelmsford - Waterhouse Lane	TL6906	1	2013
Essex Birdwatching Society	<i>Turdus viscivorus</i>	bird	Mistle Thrush	Red listing based on 2001 IUCN guidelines (from 2017): Vulnerable	Writtle	TL6706	1	2014
Essex Birdwatching Society	<i>Turdus viscivorus</i>	bird	Mistle Thrush	Red listing based on 2001 IUCN guidelines (from 2017): Vulnerable	Hylands Park, Chelmsford	TL6804	1	2015
Essex Birdwatching Society	<i>Vanellus vanellus</i>	bird	Lapwing	Red listing based on 2001 IUCN guidelines (from 2017): Endangered, Red listing based on 2001 IUCN guidelines (from 2017): Vulnerable	Writtle	TL6706	4	2014

23. Essex Red Data List Species

Information contained in the Inventory

The Essex Red Data List was compiled in 2002 for English Nature (now Natural England), with the input of County Recorders and other county specialists and with an extensive period of consultation. The full list is available at www.essexfieldclub.org.uk/portal/p/Essex+Red+Data+List.

The list is an important compilation of Essex information, helping to inform and better enable biodiversity and planning decisions throughout the county. As an internet resource, the list has been updated, with changes listed on the website.

Inclusion of species on the list is guided by the following key criteria:

- In the national Red Data List (where one exists)
- Nationally Scarce/Notable (where there is an available definition and list).
- Species which are rare, declining and/or subject to a high degree of threat in Essex (and not in either of the above categories).

Depending on the degree of regional knowledge this is related to:

- Species recorded in few modern sites (X or fewer sites, since 19XX).
- Species with restricted distribution occurring in habitats under a high degree of threat nationally and/or within the county.
- More widespread species which have undergone a substantial decline in number or distribution since 19XX.
- Species which are extinct in Essex, and for which there is significant potential for re-establishment, either naturally or through intervention.

The values of X will vary for different taxonomic groups; County Recorders and other county specialists have used their knowledge to determine the threshold values for each particular taxonomic group in Essex.

In addition, Essex Red Data List Threat Statuses have been assigned to the Arachnida, aculeate Hymenoptera, Syrphidae, larger Brachycera, Orthoptera and Odonata taxonomic groups. These threat categories are defined* as:

Essex Endangered

- Species known as a single population within a single post-1980 1km² or only from threatened or vulnerable sites in Essex.
- Species believed extinct in Essex.

Essex Vulnerable

- Species known from only two populations in Essex.
- Essex Rare species which are restricted to habitats or sites known to be under threat in Essex.
- Species which only occur at sites in Essex known to be vulnerable.
- Species which have shown a continuous decline over the last twenty years and are now known to exist in less than 1% of the covered post-1980 1km² in Essex.

Essex Threatened

- Essex Scarce species with a Frequency Ratio of less than 1.5 and Tetrad percentage of less than 1.0 indicating widely isolated populations within the county.
- Essex Scarce species which are restricted to habitats or sites known to be under threat in the county.
- Species which have shown a continuous decline over the last twenty years.

Regionally Important

- Species which are important in a national context because Essex contains a significant proportion of the national populations.
- Species which are important in a national context because they have a close association with a specific nationally threatened habitat included in the Biodiversity Action Plan.
- Species which are important in a national context because they are dominant in or peculiar to a specific habitat for which Essex contains a large percentage of the national habitat.

* Detailed information is available at

<http://www.essexfieldclub.org.uk/portal/p/Essex+Red+Data+threat+statuses>

Where a taxon not included in the list has been recorded from 6 or less of the 57 hectads (10km squares) covering the Watsonian VCs 18 and 19 it has been accorded a provisional Essex Red Data List status (pListed) here.

Essex Red Species Table

Source	Taxon	Group	Vernacular	Status	Location	Position	Records	Latest
Essex Field Club	<i>Ablabesmyia monilis</i>	insect - true fly (Diptera)		Essex Red Data List: pListed	Hylands Park, Serp Lake	TL687048	1	2002
Essex Field Club	<i>Acanthiophilus helianthi</i>	insect - true fly (Diptera)		Essex Red Data List: Listed	Hylands Park, Writtle Belt	TL678045	1	2002
Essex Field Club	<i>Achillea ptarmica</i>	flowering plant	Sneezewort	Essex Red Data List: Listed	Writtle, Hylands Park	TL6804	1	2015
Essex Birdwatching Society	<i>Aix galericulata</i>	bird	Mandarin Duck	Essex Red Data List: Listed	Writtle	TL6706	2	2014
Essex Birdwatching Society	<i>Aix galericulata</i>	bird	Mandarin Duck	Essex Red Data List: Listed	Writtle village pond	TL6706	2	2013
Essex Birdwatching Society	<i>Alauda arvensis</i>	bird	Skylark	Essex Red Data List: Listed	Writtle	TL6706	1	2013
Essex Birdwatching Society	<i>Alauda arvensis</i>	bird	Skylark	Essex Red Data List: Listed	Hylands Park, Chelmsford	TL6804	1	2014
Essex Birdwatching Society	<i>Alauda arvensis</i>	bird	Skylark	Essex Red Data List: Listed	Writtle Park	TL6705	1	2017
Essex Birdwatching Society	<i>Alauda arvensis</i>	bird	Skylark	Essex Red Data List: Listed	TL6904	TL6904	1	2014
Essex Field Club	<i>Allochernes wideri</i>	pseudoscorpion		Essex Red Data List: Listed	Hylands Park, Formal Gardens	TL684043	1	2002
Essex Field Club	<i>Anacamptis pyramidalis</i>	flowering plant	Pyramidal Orchid	Essex Red Data List: Listed	Writtle, A414	TL6805	1	2012
Essex Field Club	<i>Anacamptis pyramidalis</i>	flowering plant	Pyramidal Orchid	Essex Red Data List: Listed	Chelmsford, Widford Church and road verges	TL6905	1	2012
Essex Birdwatching Society	<i>Anas crecca</i>	bird	Teal	Essex Red Data List: Listed	Writtle	TL6706	1	2013
Essex Birdwatching Society	<i>Anas strepera</i>	bird		Essex Red Data List: Listed	Writtle	TL6706	1	2013
Essex Field Club	<i>Andrena labiata</i>	insect - hymenopteran	Girdled Mining Bee	Essex Red Data List: Listed	Hylands Park, Near South Wood	TL678043	1	2002

Essex Field Club	<i>Andrena varians</i>	insect - hymenopteran	a mining bee	Essex Red Data List: Listed	Hylands Park, Sycamore	TL689044	1	2002
Essex Field Club	<i>Apiloscatopse flavicollis</i>	insect - true fly (Diptera)		Essex Red Data List: pListed	Hylands Park, Formal Gardens	TL684044	1	2001
Essex Field Club	<i>Asplenium adiantum-nigrum</i>	fern	Black Spleenwort	Essex Red Data List: Listed	Moulsham Thrift, Widford	TL6904	1	2000
Essex Field Club	<i>Asplenium ruta-muraria</i>	fern	Wall-rue	Essex Red Data List: Listed	Moulsham Thrift, Widford	TL6904	1	2000
Essex Field Club	<i>Asplenium ruta-muraria</i>	fern	Wall-rue	Essex Red Data List: Listed	Chelmsford, Writtle Road railway bridge	TL699058	1	2013
Essex Field Club	<i>Astata boops</i>	insect - hymenopteran	a digger wasp	Essex Red Data List: Listed	Hylands Park, Formal Gardens	TL684044	1	2002
Essex Field Club	<i>Athyrium filix-femina</i>	fern	Lady-fern	Essex Red Data List: Listed	Southwood, Writtle	TL6704	1	2000
Essex Field Club	<i>Aulacigaster leucopeza</i>	insect - true fly (Diptera)		Essex Red Data List: pListed	Hylands Park	TL685048	1	2003
Essex Field Club	<i>Aulacigaster leucopeza</i>	insect - true fly (Diptera)		Essex Red Data List: pListed	Hylands Park, Formal Gardens	TL684043	1	2001
Essex Birdwatching Society	<i>Aythya ferina</i>	bird	Pochard	Essex Red Data List: Listed	Writtle	TL6706	1	2014
Essex Bat Group	<i>Barbastella barbastellus</i>	terrestrial mammal	Western Barbastelle	Essex Red Data List: Listed	Hylands Park, Chelmsford	TL676043	2	2018
Essex Bat Group	<i>Barbastella barbastellus</i>	terrestrial mammal	Western Barbastelle	Essex Red Data List: Listed	Hylands Park, Chelmsford	TL675044	2	2018
Essex Field Club	<i>Bellardia viarum</i>	insect - true fly (Diptera)		Essex Red Data List: pListed	Hylands Park, Formal Gardens	TL683044	1	2002
Essex Field Club	<i>Boletus satanas</i>	fungus		Essex Red Data List: Listed	Hylands Park	TL6704	1	2017
Essex Field Club	<i>Bolopus furcatus</i>	insect - true fly (Diptera)		Essex Red Data List: pListed	Hylands Park, Formal Gardens	TL683044	1	2002
Essex Field Club	<i>Bolopus furcatus</i>	insect - true fly (Diptera)		Essex Red Data List: pListed	Hylands Park, Formal Gardens	TL684044	1	2001
Essex Field Club	<i>Bolopus furcatus</i>	insect - true fly (Diptera)		Essex Red Data List: pListed	Hylands Park	TL679045	1	2001
Essex Field Club	<i>Borophaga carinifrons</i>	insect - true fly (Diptera)		Essex Red Data List: pListed	Hylands Park, Formal Gardens	TL684044	1	2001
Essex Field Club	<i>Brachyopa insensilis</i>	insect - true fly (Diptera)	a hoverfly	Essex Red Data List: Listed	Hylands Park, Formal Gardens	TL684044	1	2002
Essex Field Club	<i>Brachyopa insensilis</i>	insect - true fly (Diptera)	a hoverfly	Essex Red Data List: Listed	Hylands Park	TL684045	1	2001

Essex Field Club	<i>Brachyopa insensilis</i>	insect - true fly (Diptera)	a hoverfly	Essex Red Data List: Listed	Hylands Park, Formal Gardens	TL683044	2	2002
Essex Field Club	<i>Brachyopa insensilis</i>	insect - true fly (Diptera)	a hoverfly	Essex Red Data List: Listed	Hylands Park	TL684043	1	2001
Essex Field Club	<i>Callicera aurata</i>	insect - true fly (Diptera)	a hoverfly	Essex Red Data List: Listed	Hylands Park	TL684043	1	2002
Essex Field Club	<i>Callicera aurata</i>	insect - true fly (Diptera)	a hoverfly	Essex Red Data List: Listed	Hylands Park, Formal Gardens	TL684043	1	2002
Essex Field Club	<i>Callicera spinolae</i>	insect - true fly (Diptera)	a hoverfly	Essex Red Data List: Listed	Hylands Park	TL684043	4	2001
Essex Field Club	<i>Callicera spinolae</i>	insect - true fly (Diptera)	a hoverfly	Essex Red Data List: Listed	Hylands Park, Formal Gardens	TL684043	1	2001
Essex Field Club	<i>Callophrys rubi</i>	insect - butterfly	Green Hairstreak	Essex Red Data List: Listed	Writtle	TL60S	1	1999
Essex Field Club	<i>Calobata petronella</i>	insect - true fly (Diptera)		Essex Red Data List: pListed	Hylands Park, Home Farm	TL682042	1	2002
Essex Field Club	<i>Calophasia lunula</i>	insect - moth	Toadflax Brocade	Essex Red Data List: Listed	Writtle, Lodge Rd CM1 3JB (garden)	TL673059	3	2012
Essex Birdwatching Society	<i>Carduelis cannabina</i>			Essex Red Data List: Listed	Mobile-TL6803	TL6803	1	2014
Essex Birdwatching Society	<i>Carduelis cannabina</i>			Essex Red Data List: Listed	Mobile-TL6804	TL6804	1	2015
Essex Birdwatching Society	<i>Carduelis cannabina</i>			Essex Red Data List: Listed	Hylands Park, Chelmsford	TL6804	1	2015
Essex Birdwatching Society	<i>Carduelis cannabina</i>			Essex Red Data List: Listed	Writtle	TL6706	4	2013
Essex Field Club	<i>Carex divulsa subsp. leersii</i>	flowering plant	Many-leaved Sedge	Essex Red Data List: Listed	Writtle, A414	TL6705	1	2012
Essex Field Club	<i>Carex nigra</i>	flowering plant	Common Sedge	Essex Red Data List: Listed	Chapel Wood, Margaretting	TL6703	1	2000
Essex Field Club	<i>Chamaepsila obscuritarsis</i>	insect - true fly (Diptera)		Essex Red Data List: pListed	Hylands Park, Formal Gardens	TL683044	1	2002
Essex Birdwatching Society	<i>Charadrius dubius</i>	bird	Little Ringed Plover	Essex Red Data List: Listed	Writtle	TL6706	1	2013
Essex Field Club	<i>Chelifera precatória</i>	insect - true fly (Diptera)		Essex Red Data List: pListed	Hylands Park Brook	TL681053	1	2002
Essex Field Club	<i>Choerades marginatus</i>	insect - true fly (Diptera)		Essex Red Data List: Listed	Hylands Park, by South Wood	TL678043	1	2003

Essex Field Club	<i>Choerades marginatus</i>	insect - true fly (Diptera)		Essex Red Data List: Listed	Hylands Park, Formal Gardens	TL685042	1	2003
Essex Field Club	<i>Chorisops nagatomii</i>	insect - true fly (Diptera)		Essex Red Data List: Listed	Hylands Park, Stable Block	TL684043	1	2002
Essex Field Club	<i>Chorisops nagatomii</i>	insect - true fly (Diptera)		Essex Red Data List: Listed	Hylands Park, Formal Gardens	TL683044	1	2002
Essex Field Club	<i>Chorisops nagatomii</i>	insect - true fly (Diptera)		Essex Red Data List: Listed	Hylands Park, Formal Gardens	TL684044	1	2001
Essex Field Club	<i>Coleophora potentillae</i>	insect - moth	a moth	Essex Red Data List: pListed	Hylands Park	TL6804	1	2017
Essex Field Club	<i>Conistra rubiginea</i>	insect - moth	Dotted Chestnut	Essex Red Data List: Listed	Writtle, Lodge Rd CM1 3JB (garden)	TL673059	1	2012
Essex Field Club	<i>Contarinia tiliarum</i>	insect - true fly (Diptera)		Essex Red Data List: pListed	Hylands Park	TL6804	1	1985
Essex Field Club	<i>Criorhina asilica</i>	insect - true fly (Diptera)	a hoverfly	Essex Red Data List: Listed	Hylands Park, Near South Wood	TL678043	1	2002
Essex Field Club	<i>Criorhina asilica</i>	insect - true fly (Diptera)	a hoverfly	Essex Red Data List: Listed	Hylands Park, nr South Wood	TL678043	1	2002
Essex Field Club	<i>Criorhina asilica</i>	insect - true fly (Diptera)	a hoverfly	Essex Red Data List: Listed	Hylands Park, South Wood	TL678043	1	2002
Essex Field Club	<i>Criorhina ranunculi</i>	insect - true fly (Diptera)	a hoverfly	Essex Red Data List: Listed	Hylands Park	TL687048	1	2002
Essex Field Club	<i>Criorhina ranunculi</i>	insect - true fly (Diptera)	a hoverfly	Essex Red Data List: Listed	Hylands Park, Formal Gardens	TL684044	1	2002
Essex Field Club	<i>Criorhina ranunculi</i>	insect - true fly (Diptera)	a hoverfly	Essex Red Data List: Listed	Hylands Park	TL686048	1	2002
Essex Field Club	<i>Crossocerus distinguendus</i>	insect - hymenopteran	a digger wasp	Essex Red Data List: Listed	Hylands Park, Writtle Ex.	TL684044	1	2001
Essex Field Club	<i>Crumomyia roserii</i>	insect - true fly (Diptera)		Essex Red Data List: pListed	Hylands Park, Formal Gardens	TL684044	1	2001
Essex Field Club	<i>Crumomyia roserii</i>	insect - true fly (Diptera)		Essex Red Data List: pListed	Hylands Park, lake	TL687047	1	2002
Essex Field Club	<i>Cylindroiulus parisiorum</i>	millipede	a millipede	Essex Red Data List: Listed	Hylands Park, Home Farm	TL6804	1	2000
Essex Field Club	<i>Cylindroiulus parisiorum</i>	millipede	a millipede	Essex Red Data List: Listed	Hylands Park, Formal Gardens	TL683043	1	2002
Essex Field Club	<i>Cystiphora sonchi</i>	insect - true fly (Diptera)		Essex Red Data List: pListed	Hylands Park	TL683045	1	2002
Essex Field Club	<i>Cystiphora sonchi</i>	insect - true fly (Diptera)		Essex Red Data List: pListed	Hylands Park	TL681053	1	2002
Essex Field Club	<i>Dasineura crataegi</i>	insect - true fly (Diptera)		Essex Red Data List: pListed	Hylands Park	TL6804	1	1985

Essex Field Club	<i>Dasineura urticae</i>	insect - true fly (Diptera)		Essex Red Data List: pListed	Hylands Park	TL683044	1	2002
Essex Birdwatching Society	<i>Delichon urbicum</i>	bird	House Martin	Essex Red Data List: Listed	Writtle	TL6706	5	2014
Essex Birdwatching Society	<i>Delichon urbicum</i>	bird	House Martin	Essex Red Data List: Listed	TL6806	TL6806	1	2014
Essex Field Club	<i>Diaea dorsata</i>	spider (Araneae)		Essex Red Data List: Listed	Hylands Park, South Wood, Area 4	TL677040	1	1988
Essex Field Club	<i>Diaea dorsata</i>	spider (Araneae)		Essex Red Data List: Listed	Hylands Park, Formal Gardens	TL683043	2	2002
Essex Field Club	<i>Diaea dorsata</i>	spider (Araneae)		Essex Red Data List: Listed	Hylands Park, South Wood Area 4	TL677040	1	1988
Essex Field Club	<i>Diaea dorsata</i>	spider (Araneae)		Essex Red Data List: Listed	Hylands Park	TL676041	1	1988
Essex Field Club	<i>Dictenidia bimaculata</i>	insect - true fly (Diptera)		Essex Red Data List: Listed	Hylands Park	TL686046	1	2003
Essex Field Club	<i>Didea fasciata</i>	insect - true fly (Diptera)	a hoverfly	Essex Red Data List: Listed	Hylands Park, Formal Gardens	TL684043	1	2001
Essex Field Club	<i>Didea fasciata</i>	insect - true fly (Diptera)	a hoverfly	Essex Red Data List: Listed	Hylands Park, Formal Gardens	TL684044	1	2002
Essex Field Club	<i>Didymomyia tiliacea</i>	insect - true fly (Diptera)		Essex Red Data List: pListed	Hylands Park	TL686043	1	2002
Essex Field Club	<i>Dolichovespula saxonica</i>	insect - hymenopteran	a social wasp	Essex Red Data List: Listed	Hylands Park, Field Edge	TL678043	1	2001
Essex Field Club	<i>Drosophila obscura</i>	insect - true fly (Diptera)		Essex Red Data List: pListed	Hylands Park, Formal Gardens	TL684045	1	2002
Essex Field Club	<i>Drosophila obscura</i>	insect - true fly (Diptera)		Essex Red Data List: pListed	Hylands Park, Formal Gardens	TL684043	1	2002
Essex Field Club	<i>Dryopteris carthusiana</i>	fern	Narrow Buckler-Fern	Essex Red Data List: Listed	Southwood, Writtle	TL6704	1	2000
Essex Field Club	<i>Elaphria venustula</i>	insect - moth	Rosy Marbled	Essex Red Data List: Listed	Writtle, Lodge Rd CM1 3JB (garden)	TL673059	2	2010
Essex Birdwatching Society	<i>Emberiza citrinella</i>	bird	Yellowhammer	Essex Red Data List: Listed	TL6904	TL6904	2	2014
Essex Birdwatching Society	<i>Emberiza citrinella</i>	bird	Yellowhammer	Essex Red Data List: Listed	Writtle	TL6706	4	2014

Essex Birdwatching Society	<i>Emberiza citrinella</i>	bird	Yellowhammer	Essex Red Data List: Listed	Galleywood, near Chelmsford	TL6903	1	2018
Essex Birdwatching Society	<i>Emberiza schoeniclus</i>	bird	Reed Bunting	Essex Red Data List: Listed	Galleywood, near Chelmsford	TL6903	1	2018
Essex Birdwatching Society	<i>Emberiza schoeniclus</i>	bird	Reed Bunting	Essex Red Data List: Listed	Writtle	TL6706	4	2013
Essex Field Club	<i>Epilobium obscurum</i>	flowering plant	Short-fruited Willowherb	Essex Red Data List: Listed	Chelmsford, Cemetery & Crematorium, Writtle Road	TL6905	1	2013
Essex Field Club	<i>Epistrophe diaphana</i>	insect - true fly (Diptera)	a hoverfly	Essex Red Data List: Listed	Hylands Park	TL686034	1	2002
Essex Field Club	<i>Epistrophe diaphana</i>	insect - true fly (Diptera)	a hoverfly	Essex Red Data List: Listed	Hylands Park	TL686044	1	2002
Essex Field Club	<i>Epistrophe diaphana</i>	insect - true fly (Diptera)	a hoverfly	Essex Red Data List: Listed	Hylands Park	TL683044	1	2002
Essex Field Club	<i>Epistrophe diaphana</i>	insect - true fly (Diptera)	a hoverfly	Essex Red Data List: Listed	Hylands Park	TL688045	1	2001
Essex Bat Group	<i>Eptesicus serotinus</i>	terrestrial mammal	Serotine	Essex Red Data List: Listed	Hylands Park, Chelmsford	TL686038	2	2018
Essex Field Club	<i>Eptesicus serotinus</i>	terrestrial mammal	Serotine	Essex Red Data List: Listed	TL678046	TL678046	3	2001
Essex Bat Group	<i>Eptesicus serotinus</i>	terrestrial mammal	Serotine	Essex Red Data List: Listed	Bumpstead's Farm (near Chelmsford)	TL6704	4	2009
Essex Field Club	<i>Eptesicus serotinus</i>	terrestrial mammal	Serotine	Essex Red Data List: Listed	TL681052	TL681052	7	1985
Essex Bat Group	<i>Eptesicus serotinus</i>	terrestrial mammal	Serotine	Essex Red Data List: Listed	Hylands Park, Chelmsford	TL677041	2	2018
Essex Field Club	<i>Erinaceus europaeus</i>	terrestrial mammal	Western Hedgehog	Essex Red Data List: Listed	TL697055	TL697055	10	1995
Essex Field Club	<i>Erinaceus europaeus</i>	terrestrial mammal	Western Hedgehog	Essex Red Data List: Listed	Lodge Road, Writtle	TL6705	1	2019
Essex Field Club	<i>Erinaceus europaeus</i>	terrestrial mammal	Western Hedgehog	Essex Red Data List: Listed	TL693057	TL693057	9	1998
Essex Field Club	<i>Euphyllidorea lineola</i>	insect - true fly (Diptera)		Essex Red Data List: pListed	Hylands Park, Stable Block	TL684043	1	2002
Essex Field Club	<i>Eustalomyia histrio</i>	insect - true fly (Diptera)		Essex Red Data List: pListed	Hylands Park, nr lake	TL686048	1	2003

Essex Birdwatching Society	<i>Falco subbuteo</i>	bird	Hobby	Essex Red Data List: Listed	Writtle	TL6706	3	2014
Essex Birdwatching Society	<i>Falco subbuteo</i>	bird	Hobby	Essex Red Data List: Listed	Essex Cricket Ground Chelmsford	TL7006	1	2014
Essex Birdwatching Society	<i>Falco subbuteo</i>	bird	Hobby	Essex Red Data List: Listed	Mobile-TL7005	TL7005	1	2014
Essex Birdwatching Society	<i>Gallinago gallinago</i>	bird	Snipe	Essex Red Data List: Listed	Writtle	TL6706	1	2013
Essex Field Club	<i>Gnophomyia viridipennis</i>	insect - true fly (Diptera)		Essex Red Data List: pListed	Hylands Park, Swan Pond	TL684052	2	2003
Essex Field Club	<i>Gymnocheia viridis</i>	insect - true fly (Diptera)		Essex Red Data List: pListed	Hylands Park	TL689044	1	2002
Essex Field Club	<i>Hadena perplexa</i>	insect - moth	Tawny Shears	Essex Red Data List: pListed	Writtle, Paradise Road	TL6705	1	1999
Essex Field Club	<i>Hartigiola annulipes</i>	insect - true fly (Diptera)		Essex Red Data List: pListed	Hylands Park	TL6804	2	1985
Essex Field Club	<i>Hedychridium roseum</i>	insect - hymenopteran	a cuckoo wasp	Essex Red Data List: Listed	Hylands Park, Formal Gardens	TL683044	1	2002
Essex Field Club	<i>Helina pertusa</i>	insect - true fly (Diptera)		Essex Red Data List: pListed	Hylands Park	TL684043	1	2001
Essex Field Club	<i>Herina lugubris</i>	insect - true fly (Diptera)	a picture-winged fly	Essex Red Data List: pListed	Hylands Park, nr Oak Plantation	TL682036	1	2002
Essex Field Club	<i>Hilara brevistyla</i>	insect - true fly (Diptera)		Essex Red Data List: pListed	Hylands Park, Formal Gardens	TL683044	1	2002
Essex Field Club	<i>Hippophae rhamnoides</i>	flowering plant	Sea-buckthorn	Essex Red Data List: Listed	Hyland's House and Park	TL6804	1	2001
Essex Field Club	<i>Hottonia palustris</i>	flowering plant	Water-violet	Essex Red Data List: Listed	Writtle, Highlands Park and South Wood	TL6704	1	2014
Essex Field Club	<i>Hydraecia petasitis</i>	insect - moth	Butterbur	Essex Red Data List: pListed	Writtle, Paradise Road	TL6705	2	1995
Essex Field Club	<i>Hydrotaea ignava</i>	insect - true fly (Diptera)		Essex Red Data List: pListed	Hylands Park, Formal Gardens	TL684044	1	2002
Essex Field Club	<i>Hygrocybe calyptriformis</i>	fungus		Essex Red Data List: Listed	Chelmsford Crematorium	TL6905	4	2019
Essex Field Club	<i>Hygrocybe calyptriformis</i>	fungus		Essex Red Data List: Listed	Chelmsford Crematorium (grassland)	TL6905	1	2012

Essex Field Club	<i>Hygrocybe calyptriformis</i>	fungus		Essex Red Data List: Listed	Chelmsford Cemetery	TL6905	3	2017
Essex Field Club	<i>Hypericum pulchrum</i>	flowering plant	Slender St John's-wort	Essex Red Data List: Listed	Widford, Three Mile Hill	TL6803	1	2012
Essex Field Club	<i>Hypericum pulchrum</i>	flowering plant	Slender St John's-wort	Essex Red Data List: Listed	Moulsham Thrift, Widford	TL6904	1	2000
Essex Field Club	<i>Hypomecis roboraria</i>	insect - moth	Great Oak Beauty	Essex Red Data List: Listed	Writtle, Lodge Rd CM1 3JB (garden)	TL673059	3	2010
Essex Field Club	<i>Ilisia maculata</i>	insect - true fly (Diptera)		Essex Red Data List: pListed	Hylands Park, Lightfoots	TL679036	1	2001
Essex Field Club	<i>Lasioglossum pauxillum</i>	insect - hymenopteran	a mining bee	Essex Red Data List: Listed	Hylands Park, Near South Wood	TL678043	1	2002
Essex Field Club	<i>Lasius brunneus</i>	insect - hymenopteran	an ant	Essex Red Data List: Listed	Hylands Park, Near South Wood	TL678043	1	2002
Essex Field Club	<i>Lasius brunneus</i>	insect - hymenopteran	an ant	Essex Red Data List: Listed	Hylands Park	TL684035	1	2002
Essex Field Club	<i>Lasius brunneus</i>	insect - hymenopteran	an ant	Essex Red Data List: Listed	Hylands Park, Formal Gardens	TL683043	2	2002
Essex Field Club	<i>Laspeyria flexula</i>	insect - moth	Beautiful Hook-tip	Essex Red Data List: Listed	Writtle, Lodge Rd CM1 3JB (garden)	TL673059	1	2011
Essex Field Club	<i>Leia crucigera</i>	insect - true fly (Diptera)		Essex Red Data List: pListed	Hylands Park, Formal Gardens	TL684044	1	2001
Essex Field Club	<i>Lepus europaeus</i>	terrestrial mammal	Brown Hare	Essex Red Data List: Listed	TL673035	TL673035	1	1994
Essex Field Club	<i>Lepus europaeus</i>	terrestrial mammal	Brown Hare	Essex Red Data List: Listed	TL674047	TL674047	3	1999
Essex Field Club	<i>Leucophenga maculata</i>	insect - true fly (Diptera)		Essex Red Data List: pListed	Hylands Park, Formal Gardens	TL684043	1	2002
Essex Field Club	<i>Leucophenga maculata</i>	insect - true fly (Diptera)		Essex Red Data List: pListed	Hylands Park, Formal Gardens	TL684044	1	2001
Essex Field Club	<i>Limonia maculipennis</i>	insect - true fly (Diptera)		Essex Red Data List: pListed	Hylands Park, Formal Gardens	TL684044	1	2001
Essex Field Club	<i>Lithobius calcaratus</i>	centipede		Essex Red Data List: Listed	Hylands Park, Home Farm	TL6804	1	2000
Essex Field Club	<i>Lonchaea contigua</i>	insect - true fly (Diptera)		Essex Red Data List: pListed	Hylands Park, Formal Gardens	TL683044	2	2002
Essex Field Club	<i>Lonchaea contigua</i>	insect - true fly (Diptera)		Essex Red Data List: pListed	Hylands Park, Stable Block	TL684043	1	2001
Essex Field Club	<i>Lutra lutra</i>	terrestrial mammal	Otter	Essex Red Data List: Listed	TL692042	TL692042	1	2009
Essex Field Club	<i>Lutra lutra</i>	terrestrial mammal	Otter	Essex Red Data List: Listed	TL680052	TL680052	6	2009

Essex Field Club	<i>Lutra lutra</i>	terrestrial mammal	Otter	Essex Red Data List: Listed	TL690052	TL690052	10	1998
Essex Field Club	<i>Lype phaeopa</i>	insect - caddis fly (Trichoptera)	a caddisfly	Essex Red Data List: Listed	Wid, D/s Widford Bridge	TL691046	1	1997
Essex Field Club	<i>Macrocera crassicornis</i>	insect - true fly (Diptera)		Essex Red Data List: pListed	Hylands Park, Formal Gardens	TL683044	1	2002
Essex Field Club	<i>Macrocera fasciata</i>	insect - true fly (Diptera)		Essex Red Data List: pListed	Hylands Park, Formal Gardens	TL683044	1	2002
Essex Field Club	<i>Macrocera lutea</i>	insect - true fly (Diptera)		Essex Red Data List: pListed	Hylands Park, Lightfoots	TL679036	1	2001
Essex Field Club	<i>Macrocera stigma</i>	insect - true fly (Diptera)		Essex Red Data List: pListed	Hylands Park, Stable Block	TL684043	1	2002
Essex Field Club	<i>Marpissa muscosa</i>	spider (Araneae)		Essex Red Data List: Listed	Hylands Park, Chelmsford	TL680051	1	2001
Essex Field Club	<i>Marpissa muscosa</i>	spider (Araneae)		Essex Red Data List: Listed	Hyland Park, Writtle Road Car Park	TL682046	1	2002
Essex Field Club	<i>Megamerina dolium</i>	insect - true fly (Diptera)		Essex Red Data List: pListed	Hylands Park, Stable Block	TL684043	1	2002
Essex Field Club	<i>Melangyna cincta</i>	insect - true fly (Diptera)	a hoverfly	Essex Red Data List: pListed	Hylands Park	TL689044	1	2002
Essex Field Club	<i>Meles meles</i>	terrestrial mammal	Badger	Essex Red Data List: Listed	TL678054	TL678054	4	2013
Essex Field Club	<i>Meles meles</i>	terrestrial mammal	Badger	Essex Red Data List: Listed	TL685032	TL685032	3	2009
Essex Field Club	<i>Meles meles</i>	terrestrial mammal	Badger	Essex Red Data List: Listed	Chelmsford	TL691045	1	2018
Essex Field Club	<i>Meles meles</i>	terrestrial mammal	Badger	Essex Red Data List: Listed	TL683053	TL683053	7	2007
Essex Field Club	<i>Meles meles</i>	terrestrial mammal	Badger	Essex Red Data List: Listed	TL691043	TL691043	6	2004
Essex Field Club	<i>Meles meles</i>	terrestrial mammal	Badger	Essex Red Data List: Listed	TL683033	TL683033	3	2004
Essex Field Club	<i>Meles meles</i>	terrestrial mammal	Badger	Essex Red Data List: Listed	TL688039	TL688039	4	2009
Essex Field Club	<i>Meles meles</i>	terrestrial mammal	Badger	Essex Red Data List: Listed	TL678055	TL678055	4	2012
Essex Field Club	<i>Meles meles</i>	terrestrial mammal	Badger	Essex Red Data List: Listed	TL686051	TL686051	6	2013
Essex Field Club	<i>Meles meles</i>	terrestrial mammal	Badger	Essex Red Data List: Listed	Three Mile Hill, Writtle	TL6803	1	2019
Essex Field Club	<i>Meles meles</i>	terrestrial mammal	Badger	Essex Red Data List: Listed	TL684032	TL684032	1	2014

Essex Field Club	<i>Meles meles</i>	terrestrial mammal	Badger	Essex Red Data List: Listed	A414, Writtle	TL6805	1	2019
Essex Field Club	<i>Meles meles</i>	terrestrial mammal	Badger	Essex Red Data List: Listed	TL683044	TL683044	6	2010
Essex Field Club	<i>Meles meles</i>	terrestrial mammal	Badger	Essex Red Data List: Listed	TL691041	TL691041	6	1999
Essex Field Club	<i>Meles meles</i>	terrestrial mammal	Badger	Essex Red Data List: Listed	TL683031	TL683031	3	2012
Essex Field Club	<i>Meles meles</i>	terrestrial mammal	Badger	Essex Red Data List: Listed	TL687037	TL687037	3	1999
Essex Field Club	<i>Meligramma trianguliferum</i>	insect - true fly (Diptera)	a hoverfly	Essex Red Data List: Listed	Hylands Park	TL689044	2	2002
Essex Field Club	<i>Microtendipes tarsalis</i>	insect - true fly (Diptera)		Essex Red Data List: pListed	Hylands Park, Lightfoots	TL679036	2	2001
Essex Birdwatching Society	<i>Motacilla flava</i>	bird	Yellow Wagtail	Essex Red Data List: Listed	Writtle	TL6706	1	2013
Essex Field Club	<i>Musca domestica</i>	insect - true fly (Diptera)		Essex Red Data List: pListed	Hylands Park, Stable Block	TL684043	1	2002
Essex Field Club	<i>Muscardinus avellanarius</i>	terrestrial mammal	Hazel Dormouse	Essex Red Data List: Listed	TL683043	TL683043	10	2003
Essex Birdwatching Society	<i>Muscicapa striata</i>	bird	Spotted Flycatcher	Essex Red Data List: Listed	Hylands Park, Chelmsford	TL6804	4	2014
Essex Birdwatching Society	<i>Muscicapa striata</i>	bird	Spotted Flycatcher	Essex Red Data List: Listed	Writtle	TL6706	2	2014
Essex Birdwatching Society	<i>Muscicapa striata</i>	bird	Spotted Flycatcher	Essex Red Data List: Listed	Chelmsford, Hylands Park	TL6804	1	2017
Essex Field Club	<i>Mycetobia pallipes</i>	insect - true fly (Diptera)		Essex Red Data List: pListed	Hylands Park	TL686048	1	2003
Essex Field Club	<i>Mycomya wankowiczii</i>	insect - true fly (Diptera)		Essex Red Data List: pListed	Hylands Park, Formal Gardens	TL684044	1	2001
Essex Field Club	<i>Myolepta dubia</i>	insect - true fly (Diptera)	a hoverfly	Essex Red Data List: Listed	Hylands Park	TL686044	1	2002
Essex Field Club	<i>Myolepta dubia</i>	insect - true fly (Diptera)	a hoverfly	Essex Red Data List: Listed	Hylands Park	TL689044	1	2002
Essex Field Club	<i>Myolepta dubia</i>	insect - true fly (Diptera)	a hoverfly	Essex Red Data List: Listed	Hylands Park, South Wood	TL678043	1	2002
Essex Bat Group	<i>Myotis daubentonii</i>	terrestrial mammal	Daubenton's Bat	Essex Red Data List: Listed	Serpentine Lake, Hylands Park	TL687048	1	2013

Essex Bat Group	<i>Myotis daubentonii</i>	terrestrial mammal	Daubenton's Bat	Essex Red Data List: Listed	Hylands Park, Chelmsford	TL686038	2	2018
Essex Bat Group	<i>Myotis daubentonii</i>	terrestrial mammal	Daubenton's Bat	Essex Red Data List: Listed	Serpentine Lake, Hylands Park	TL687048	1	2013
Essex Bat Group	<i>Myotis nattereri</i>	terrestrial mammal	Natterer's Bat	Essex Red Data List: Listed	Hylands Park, Chelmsford	TL677041	2	2018
Essex Bat Group	<i>Myotis nattereri</i>	terrestrial mammal	Natterer's Bat	Essex Red Data List: Listed	Hylands Park	TL683033	1	2013
Essex Field Club	<i>Neoleria ruficeps</i>	insect - true fly (Diptera)		Essex Red Data List: pListed	Hylands Park, Formal Gardens	TL683043	1	2001
Essex Field Club	<i>Neoleria ruficeps</i>	insect - true fly (Diptera)		Essex Red Data List: pListed	Hylands Park, Formal Gardens	TL684044	1	2001
Essex Field Club	<i>Neoplatyura modesta</i>	insect - true fly (Diptera)		Essex Red Data List: pListed	Hylands Park, Formal Gardens	TL684044	1	2001
Essex Field Club	<i>Norellia spinipes</i>	insect - true fly (Diptera)		Essex Red Data List: pListed	Hylands Park, Stable Block	TL684043	1	2002
Essex Field Club	<i>Notiphila maculata</i>	insect - true fly (Diptera)		Essex Red Data List: pListed	Hylands Park (pond)	TL678038	1	2002
Essex Field Club	<i>Nyctalus leisleri</i>	terrestrial mammal	Leisler's Bat / Lesser Noctule Bat	Essex Red Data List: Listed	TL695051	TL695051	10	1995
Essex Bat Group	<i>Nyctalus leisleri</i>	terrestrial mammal	Leisler's Bat / Lesser Noctule Bat	Essex Red Data List: Listed	Hylands Park, Chelmsford	TL677041	2	2018
Essex Bat Group	<i>Nyctalus leisleri</i>	terrestrial mammal	Leisler's Bat / Lesser Noctule Bat	Essex Red Data List: Listed	Serpentine Lake, Hylands Park	TL687048	1	2013
Essex Bat Group	<i>Nyctalus leisleri</i>	terrestrial mammal	Leisler's Bat / Lesser Noctule Bat	Essex Red Data List: Listed	Hylands Park, Chelmsford	TL676043	1	2018
Essex Field Club	<i>Nyctalus noctula</i>	terrestrial mammal	Noctule Bat	Essex Red Data List: Listed	TL680040	TL680040	3	1991
Essex Bat Group	<i>Nyctalus noctula</i>	terrestrial mammal	Noctule Bat	Essex Red Data List: Listed	Hylands Park	TL679036	1	2013
Essex Field Club	<i>Nyctalus noctula</i>	terrestrial mammal	Noctule Bat	Essex Red Data List: Listed	TL678042	TL678042	2	2007
Essex Bat Group	<i>Nyctalus noctula</i>	terrestrial mammal	Noctule Bat	Essex Red Data List: Listed	Bumpstead's Farm (near Chelmsford)	TL6704	22	2014
Essex Bat Group	<i>Nyctalus noctula</i>	terrestrial mammal	Noctule Bat	Essex Red Data List: Listed	Hylands Park, Chelmsford	TL686038	2	2018
Essex Bat Group	<i>Nyctalus noctula</i>	terrestrial mammal	Noctule Bat	Essex Red Data List: Listed	Hylands Park, Chelmsford	TL675044	2	2018
Essex Bat Group	<i>Nyctalus noctula</i>	terrestrial mammal	Noctule Bat	Essex Red Data List: Listed	Hylands Park	TL680051	1	2013
Essex Field Club	<i>Nyctalus noctula</i>	terrestrial mammal	Noctule Bat	Essex Red Data List: Listed	TL679047	TL679047	4	2007

Essex Bat Group	<i>Nyctalus noctula</i>	terrestrial mammal	Noctule Bat	Essex Red Data List: Listed	Hylands Park	TL676036	1	2013
Essex Bat Group	<i>Nyctalus noctula</i>	terrestrial mammal	Noctule Bat	Essex Red Data List: Listed	Serpentine Lake, Hylands Park	TL687048	1	2013
Essex Field Club	<i>Nyctalus noctula</i>	terrestrial mammal	Noctule Bat	Essex Red Data List: Listed	TL675045	TL675045	3	2007
Essex Bat Group	<i>Nyctalus noctula</i>	terrestrial mammal	Noctule Bat	Essex Red Data List: Listed	Hylands Park, Chelmsford	TL677041	2	2018
Essex Bat Group	<i>Nyctalus noctula</i>	terrestrial mammal	Noctule Bat	Essex Red Data List: Listed	Hylands Park	TL680052	1	2013
Essex Field Club	<i>Odinia boletina</i>	insect - true fly (Diptera)		Essex Red Data List: pListed	Hylands Park	TL679045	1	2001
Essex Field Club	<i>Oenanthe pimpinelloides</i>	flowering plant	Corky-fruited Water-dropwort	Essex Red Data List: Listed	Writtle, Hylands Park	TL6804	1	2015
Essex Field Club	<i>Ophioglossum vulgatum</i>	fern	Adder's-tongue	Essex Red Data List: Listed	Writtle	TL6704	1	2001
Essex Field Club	<i>Orellia falcata</i>	insect - true fly (Diptera)		Essex Red Data List: Listed	Hylands Park, nr South Wood	TL678045	1	2003
Essex Field Club	<i>Oscinella cariciphila</i>	insect - true fly (Diptera)		Essex Red Data List: pListed	Hylands Park (pond)	TL678037	1	2002
Essex Field Club	<i>Osmunda regalis</i>	fern	Royal Fern	Essex Red Data List: Listed	Hyland's House and Park	TL6804	1	2001
Essex Field Club	<i>Phaonia cincta</i>	insect - true fly (Diptera)		Essex Red Data List: pListed	Hylands Park, Formal Gardens	TL684045	1	2001
Essex Field Club	<i>Philophylla caesio</i>	insect - true fly (Diptera)		Essex Red Data List: pListed	Hylands Park, Formal Gardens	TL683044	1	2002
Essex Field Club	<i>Philophylla caesio</i>	insect - true fly (Diptera)		Essex Red Data List: pListed	Hylands Park, Stable Block	TL684043	1	2002
Essex Birdwatching Society	<i>Phoenicurus ochruros</i>	bird	Black Redstart	Essex Red Data List: Listed	TL6706	TL6706	1	2013
Essex Field Club	<i>Phyllonorycter roboris</i>	insect - moth	a moth	Essex Red Data List: pListed	Hylands Park	TL6803	1	2001
Essex Field Club	<i>Pipistrellus pipistrellus</i>	terrestrial mammal	Common Pipistrelle	Essex Red Data List: Listed	TL674042	TL674042	2	2002
Essex Bat Group	<i>Pipistrellus pipistrellus</i>	terrestrial mammal	Common Pipistrelle	Essex Red Data List: Listed	Hylands Park	TL675035	1	2013
Essex Bat Group	<i>Pipistrellus pipistrellus</i>	terrestrial mammal	Common Pipistrelle	Essex Red Data List: Listed	Hylands Park, Chelmsford	TL675044	2	2018
Essex Bat Group	<i>Pipistrellus pipistrellus</i>	terrestrial mammal	Common Pipistrelle	Essex Red Data List: Listed	Hylands Park	TL686037	1	2013
Essex Bat Group	<i>Pipistrellus pipistrellus</i>	terrestrial mammal	Common Pipistrelle	Essex Red Data List: Listed	Hylands Park	TL680048	1	2013

Essex Bat Group	<i>Pipistrellus pipistrellus</i>	terrestrial mammal	Common Pipistrelle	Essex Red Data List: Listed	Writtle	TL677059	1	2011
Essex Bat Group	<i>Pipistrellus pipistrellus</i>	terrestrial mammal	Common Pipistrelle	Essex Red Data List: Listed	Hylands Park	TL683033	1	2013
Essex Field Club	<i>Pipistrellus pipistrellus</i>	terrestrial mammal	Common Pipistrelle	Essex Red Data List: Listed	TL678046	TL678046	3	2001
Essex Bat Group	<i>Pipistrellus pipistrellus</i>	terrestrial mammal	Common Pipistrelle	Essex Red Data List: Listed	Hylands Park	TL679036	1	2013
Essex Bat Group	<i>Pipistrellus pipistrellus</i>	terrestrial mammal	Common Pipistrelle	Essex Red Data List: Listed	Serpentine Lake, Hylands Park	TL687048	1	2013
Essex Field Club	<i>Pipistrellus pipistrellus</i>	terrestrial mammal	Common Pipistrelle	Essex Red Data List: Listed	TL674044	TL674044	3	2003
Essex Bat Group	<i>Pipistrellus pipistrellus</i>	terrestrial mammal	Common Pipistrelle	Essex Red Data List: Listed	Hylands Park	TL676036	1	2013
Essex Bat Group	<i>Pipistrellus pipistrellus</i>	terrestrial mammal	Common Pipistrelle	Essex Red Data List: Listed	Hylands Park, Chelmsford	TL677041	2	2018
Essex Bat Group	<i>Pipistrellus pipistrellus</i>	terrestrial mammal	Common Pipistrelle	Essex Red Data List: Listed	Bumpstead's Farm (near Chelmsford)	TL6704	52	2014
Essex Bat Group	<i>Pipistrellus pipistrellus</i>	terrestrial mammal	Common Pipistrelle	Essex Red Data List: Listed	Hylands Park	TL688047	2	2018
Essex Bat Group	<i>Pipistrellus pipistrellus</i>	terrestrial mammal	Common Pipistrelle	Essex Red Data List: Listed	Hylands Park	TL680052	1	2013
Essex Bat Group	<i>Pipistrellus pipistrellus</i>	terrestrial mammal	Common Pipistrelle	Essex Red Data List: Listed	Hylands Park	TL685048	1	2013
Essex Field Club	<i>Pipistrellus pipistrellus</i>	terrestrial mammal	Common Pipistrelle	Essex Red Data List: Listed	TL699031	TL699031	3	2002
Essex Bat Group	<i>Pipistrellus pipistrellus</i>	terrestrial mammal	Common Pipistrelle	Essex Red Data List: Listed	Hylands Park	TL679035	1	2013
Essex Bat Group	<i>Pipistrellus pipistrellus</i>	terrestrial mammal	Common Pipistrelle	Essex Red Data List: Listed	Serpentine Lake, Hylands Park	TL689045	1	2013
Essex Bat Group	<i>Pipistrellus pipistrellus</i>	terrestrial mammal	Common Pipistrelle	Essex Red Data List: Listed	Hylands Park	TL681046	1	2013
Essex Field Club	<i>Pipistrellus pipistrellus</i>	terrestrial mammal	Common Pipistrelle	Essex Red Data List: Listed	TL675045	TL675045	3	2007
Essex Bat Group	<i>Pipistrellus pipistrellus</i>	terrestrial mammal	Common Pipistrelle	Essex Red Data List: Listed	Hylands Park	TL677039	1	2013
Essex Bat Group	<i>Pipistrellus pipistrellus</i>	terrestrial mammal	Common Pipistrelle	Essex Red Data List: Listed	Hylands Park, Chelmsford	TL686038	2	2018
Essex Bat Group	<i>Pipistrellus pygmaeus</i>	terrestrial mammal	Soprano Pipistrelle	Essex Red Data List: Listed	Hylands Park	TL678041	1	2013
Essex Bat Group	<i>Pipistrellus pygmaeus</i>	terrestrial mammal	Soprano Pipistrelle	Essex Red Data List: Listed	Hylands Park, Chelmsford	TL675044	2	2018

Essex Field Club	<i>Pipistrellus pygmaeus</i>	terrestrial mammal	Soprano Pipistrelle	Essex Red Data List: Listed	TL678044	TL678044	3	1999
Essex Bat Group	<i>Pipistrellus pygmaeus</i>	terrestrial mammal	Soprano Pipistrelle	Essex Red Data List: Listed	Hylands Park	TL682045	1	2013
Essex Bat Group	<i>Pipistrellus pygmaeus</i>	terrestrial mammal	Soprano Pipistrelle	Essex Red Data List: Listed	South Wood, Hylands Park	TL676042	1	2013
Essex Bat Group	<i>Pipistrellus pygmaeus</i>	terrestrial mammal	Soprano Pipistrelle	Essex Red Data List: Listed	Hylands Park	TL676036	1	2013
Essex Bat Group	<i>Pipistrellus pygmaeus</i>	terrestrial mammal	Soprano Pipistrelle	Essex Red Data List: Listed	Hylands Park	TL688047	2	2018
Essex Field Club	<i>Pipistrellus pygmaeus</i>	terrestrial mammal	Soprano Pipistrelle	Essex Red Data List: Listed	TL675045	TL675045	3	2007
Essex Bat Group	<i>Pipistrellus pygmaeus</i>	terrestrial mammal	Soprano Pipistrelle	Essex Red Data List: Listed	Hylands Park	TL680048	1	2013
Essex Bat Group	<i>Pipistrellus pygmaeus</i>	terrestrial mammal	Soprano Pipistrelle	Essex Red Data List: Listed	Serpentine Lake, Hylands Park	TL687048	1	2013
Essex Bat Group	<i>Pipistrellus pygmaeus</i>	terrestrial mammal	Soprano Pipistrelle	Essex Red Data List: Listed	Hylands Park	TL685048	1	2013
Essex Bat Group	<i>Pipistrellus pygmaeus</i>	terrestrial mammal	Soprano Pipistrelle	Essex Red Data List: Listed	Hylands Park	TL679042	1	2013
Essex Bat Group	<i>Pipistrellus pygmaeus</i>	terrestrial mammal	Soprano Pipistrelle	Essex Red Data List: Listed	Serpentine Lake, Hylands Park	TL684047	1	2013
Essex Bat Group	<i>Pipistrellus pygmaeus</i>	terrestrial mammal	Soprano Pipistrelle	Essex Red Data List: Listed	Hylands Park	TL683042	1	2013
Essex Bat Group	<i>Pipistrellus pygmaeus</i>	terrestrial mammal	Soprano Pipistrelle	Essex Red Data List: Listed	Hylands Park	TL678045	1	2013
Essex Bat Group	<i>Pipistrellus pygmaeus</i>	terrestrial mammal	Soprano Pipistrelle	Essex Red Data List: Listed	Hylands Park, Chelmsford	TL677041	2	2018
Essex Field Club	<i>Pipistrellus pygmaeus</i>	terrestrial mammal	Soprano Pipistrelle	Essex Red Data List: Listed	TL678046	TL678046	3	2002
Essex Bat Group	<i>Pipistrellus pygmaeus</i>	terrestrial mammal	Soprano Pipistrelle	Essex Red Data List: Listed	Hylands Park	TL682033	1	2013
Essex Bat Group	<i>Pipistrellus pygmaeus</i>	terrestrial mammal	Soprano Pipistrelle	Essex Red Data List: Listed	South Wood, Hylands Park	TL677040	1	2013
Essex Bat Group	<i>Pipistrellus pygmaeus</i>	terrestrial mammal	Soprano Pipistrelle	Essex Red Data List: Listed	Hylands Park	TL677040	1	2013
Essex Bat Group	<i>Pipistrellus pygmaeus</i>	terrestrial mammal	Soprano Pipistrelle	Essex Red Data List: Listed	Hylands Park	TL688042	1	2013
Essex Field Club	<i>Pipistrellus pygmaeus</i>	terrestrial mammal	Soprano Pipistrelle	Essex Red Data List: Listed	TL678042	TL678042	2	2001
Essex Bat Group	<i>Pipistrellus pygmaeus</i>	terrestrial mammal	Soprano Pipistrelle	Essex Red Data List: Listed	Hylands Park	TL680040	1	2013

Essex Bat Group	<i>Pipistrellus pygmaeus</i>	terrestrial mammal	Soprano Pipistrelle	Essex Red Data List: Listed	Serpentine Lake, Hylands Park	TL688042	1	2013
Essex Bat Group	<i>Pipistrellus pygmaeus</i>	terrestrial mammal	Soprano Pipistrelle	Essex Red Data List: Listed	Bumpstead's Farm (near Chelmsford)	TL6704	15	2014
Essex Bat Group	<i>Pipistrellus pygmaeus</i>	terrestrial mammal	Soprano Pipistrelle	Essex Red Data List: Listed	Hylands Park	TL687039	1	2013
Essex Bat Group	<i>Pipistrellus pygmaeus</i>	terrestrial mammal	Soprano Pipistrelle	Essex Red Data List: Listed	Hylands Park	TL679043	1	2013
Essex Bat Group	<i>Pipistrellus pygmaeus</i>	terrestrial mammal	Soprano Pipistrelle	Essex Red Data List: Listed	Serpentine Lake, Hylands Park	TL687048	1	2013
Essex Bat Group	<i>Pipistrellus pygmaeus</i>	terrestrial mammal	Soprano Pipistrelle	Essex Red Data List: Listed	Hylands Park	TL683041	1	2013
Essex Bat Group	<i>Pipistrellus pygmaeus</i>	terrestrial mammal	Soprano Pipistrelle	Essex Red Data List: Listed	Hylands Park	TL679040	1	2013
Essex Bat Group	<i>Pipistrellus pygmaeus</i>	terrestrial mammal	Soprano Pipistrelle	Essex Red Data List: Listed	Hylands Park, Chelmsford	TL686038	2	2018
Essex Field Club	<i>Pipistrellus pygmaeus</i>	terrestrial mammal	Soprano Pipistrelle	Essex Red Data List: Listed	TL678048	TL678048	3	2002
Essex Bat Group	<i>Pipistrellus pygmaeus</i>	terrestrial mammal	Soprano Pipistrelle	Essex Red Data List: Listed	Hylands Park	TL683033	1	2013
Essex Bat Group	<i>Pipistrellus pygmaeus</i>	terrestrial mammal	Soprano Pipistrelle	Essex Red Data List: Listed	South Wood, Hylands Park	TL679048	1	2013
Essex Field Club	<i>Pipiza luteitarsis</i>	insect - true fly (Diptera)	a hoverfly	Essex Red Data List: pListed	Hylands Park	TL689044	1	2002
Essex Field Club	<i>Platycnemis pennipes</i>	insect - dragonfly (Odonata)	White-legged Damselfly	Essex Red Data List: Listed	Essex	TL670050	1	2000
Essex Field Club	<i>Platycnemis pennipes</i>	insect - dragonfly (Odonata)	White-legged Damselfly	Essex Red Data List: Listed	Essex	TL689057	1	2000
Essex Field Club	<i>Platypeza consobrina</i>	insect - true fly (Diptera)		Essex Red Data List: pListed	Hylands Park, Formal Gardens	TL684044	2	2001
Essex Field Club	<i>Platypeza fasciata</i>	insect - true fly (Diptera)		Essex Red Data List: pListed	Hylands Park, Formal Gardens	TL684044	1	2001
Essex Bat Group	<i>Plecotus auritus</i>	terrestrial mammal	Brown Long-eared Bat	Essex Red Data List: Listed	Hylands Park, Chelmsford	TL686038	2	2018
Essex Bat Group	<i>Plecotus auritus</i>	terrestrial mammal	Brown Long-eared Bat	Essex Red Data List: Listed	Hylands Park	TL687039	1	2013
Essex Bat Group	<i>Plecotus auritus</i>	terrestrial mammal	Brown Long-eared Bat	Essex Red Data List: Listed	Hylands Park	TL679040	1	2013
Essex Field Club	<i>Plecotus auritus</i>	terrestrial mammal	Brown Long-eared Bat	Essex Red Data List: Listed	TL694050	TL694050	10	2008
Essex Bat Group	<i>Plecotus auritus</i>	terrestrial mammal	Brown Long-eared Bat	Essex Red Data List: Listed	Widford, Church of St Mary	TL694050	1	2008

Essex Bat Group	<i>Plecotus auritus</i>	terrestrial mammal	Brown Long-eared Bat	Essex Red Data List: Listed	Hylands Park, Chelmsford	TL676043	2	2018
Essex Bat Group	<i>Plecotus auritus</i>	terrestrial mammal	Brown Long-eared Bat	Essex Red Data List: Listed	Hylands Park	TL686048	1	2013
Essex Field Club	<i>Polygala vulgaris</i>	flowering plant	Common Milkwort	Essex Red Data List: Listed	Moulsham Thrift, Widford	TL6904	1	2000
Essex Field Club	<i>Polystichum setiferum</i>	fern	Soft Shield-fern	Essex Red Data List: Listed	Writtle, Highlands Park and South Wood	TL6704	1	2014
Essex Field Club	<i>Polystichum setiferum</i>	fern	Soft Shield-fern	Essex Red Data List: Listed	Southwood, Writtle	TL6704	1	2000
Essex Field Club	<i>Potamia littoralis</i>	insect - true fly (Diptera)		Essex Red Data List: pListed	Hylands Park	TL681036	3	2002
Essex Field Club	<i>Potamia littoralis</i>	insect - true fly (Diptera)		Essex Red Data List: pListed	Hylands Park, Formal Gardens	TL683044	1	2002
Essex Field Club	<i>Protoclythia rufa</i>	insect - true fly (Diptera)		Essex Red Data List: pListed	Hylands Park, Formal Gardens	TL684044	1	2001
Essex Field Club	<i>Psilota anthracina</i>	insect - true fly (Diptera)	a hoverfly	Essex Red Data List: Listed	Hylands Park, Formal Gardens	TL684044	1	2002
Essex Birdwatching Society	<i>Pyrrhula pyrrhula</i>	bird	Bullfinch	Essex Red Data List: Listed	TL7003	TL7003	1	2013
Essex Birdwatching Society	<i>Pyrrhula pyrrhula</i>	bird	Bullfinch	Essex Red Data List: Listed	Hylands Park, Chelmsford	TL6804	1	2013
Essex Birdwatching Society	<i>Pyrrhula pyrrhula</i>	bird	Bullfinch	Essex Red Data List: Listed	Galleywood, near Chelmsford	TL6903	1	2018
Essex Birdwatching Society	<i>Pyrrhula pyrrhula</i>	bird	Bullfinch	Essex Red Data List: Listed	Writtle	TL6706	8	2014
Essex Birdwatching Society	<i>Pyrrhula pyrrhula</i>	bird	Bullfinch	Essex Red Data List: Listed	TL6904	TL6904	2	2014
Essex Birdwatching Society	<i>Pyrrhula pyrrhula</i>	bird	Bullfinch	Essex Red Data List: Listed	Hylands Park	TL6803	1	2015
Essex Birdwatching Society	<i>Pyrrhula pyrrhula</i>	bird	Bullfinch	Essex Red Data List: Listed	Chelmsford, Hylands Park	TL6804	1	2017
Essex Birdwatching Society	<i>Pyrrhula pyrrhula</i>	bird	Bullfinch	Essex Red Data List: Listed	Writtle Park	TL6705	1	2017

Essex Field Club	<i>Rhamphomyia sulcatella</i>	insect - true fly (Diptera)		Essex Red Data List: pListed	Hylands Park (pond)	TL678037	1	2002
Essex Field Club	<i>Rhodotus palmatus</i>	fungus		Essex Red Data List: Listed	Hylands Park (decid wood)	TL6704	1	2012
Essex Field Club	<i>Rhopalomyia millefolii</i>	insect - true fly (Diptera)		Essex Red Data List: pListed	Hylands Park	TL6804	1	1985
Essex Field Club	<i>Rhyacia simulans</i>	insect - moth	Dotted Rustic	Essex Red Data List: Listed	Writtle, Paradise Road	TL6705	1	1995
Essex Field Club	<i>Ribes nigrum</i>	flowering plant	Black Currant	Essex Red Data List: Listed	Hyland's House and Park	TL6804	1	2001
Essex Field Club	<i>Ribes nigrum</i>	flowering plant	Black Currant	Essex Red Data List: Listed	Southwood, Writtle	TL6704	1	2000
Essex Field Club	<i>Rondaniola bursaria</i>	insect - true fly (Diptera)		Essex Red Data List: pListed	Hylands Park	TL6704	1	1983
Essex Field Club	<i>Scaeva selenitica</i>	insect - true fly (Diptera)	a hoverfly	Essex Red Data List: Listed	Hylands Park, Writtle Drive	TL680052	1	2002
Essex Field Club	<i>Scirpus sylvaticus</i>	flowering plant	Wood Club-rush	Essex Red Data List: Listed	Moulsham Thrift, Widford	TL6904	1	2000
Essex Field Club	<i>Scopula ornata</i>	insect - moth	Lace Border	Essex Red Data List: pListed	Writtle, Paradise Road	TL6705	1	1995
Essex Field Club	<i>Sesia apiformis</i>	insect - moth	Hornet Moth	Essex Red Data List: Listed	Hylands Estate	TL6804	1	2018
Essex Field Club	<i>Sesia apiformis</i>	insect - moth	Hornet Moth	Essex Red Data List: Listed	Hylands Park	TL6804	2	2001
Essex Field Club	<i>Sesia apiformis</i>	insect - moth	Hornet Moth	Essex Red Data List: Listed	Chelmsford, Margaretting Road	TL6704	1	2000
Essex Field Club	<i>Sesia apiformis</i>	insect - moth	Hornet Moth	Essex Red Data List: Listed	Hylands Park	TL6904	1	1999
Essex Field Club	<i>Silaum silaus</i>	flowering plant	Pepper-saxifrage	Essex Red Data List: Listed	Moulsham Thrift, Widford	TL6904	1	2000
Essex Field Club	<i>Silaum silaus</i>	flowering plant	Pepper-saxifrage	Essex Red Data List: Listed	Hyland's House and Park	TL6804	1	2001
Essex Field Club	<i>Solva marginata</i>	insect - true fly (Diptera)		Essex Red Data List: Listed	Hylands Park, Swan Pond	TL684052	1	2003
Essex Field Club	<i>Stearibia nigriceps</i>	insect - true fly (Diptera)		Essex Red Data List: pListed	Hylands Park, Formal Gardens	TL684044	1	2002
Essex Field Club	<i>Stigmella aceris</i>	insect - moth	a moth	Essex Red Data List: pListed	Widford	TL695054	1	2011
Essex Field Club	<i>Stigmus pendulus</i>	insect - hymenopteran	a digger wasp	Essex Red Data List: Listed	Hylands Park, Formal Gardens	TL684045	1	2001
Essex Field Club	<i>Stigmus pendulus</i>	insect - hymenopteran	a digger wasp	Essex Red Data List: Listed	Hylands Park, Writtle Ex.	TL684044	1	2001

Essex Birdwatching Society	<i>Streptopelia turtur</i>	bird	Turtle Dove	Essex Red Data List: Listed	Writtle Junior School	TL6705	1	2015
Essex Field Club	<i>Strigamia acuminata</i>	centipede		Essex Red Data List: pListed	Hylands Park, South Wood (decid)	TL6704	1	2000
Essex Field Club	<i>Succisa pratensis</i>	flowering plant	Devil's-bit Scabious	Essex Red Data List: Listed	Moulsham Thrift, Widford	TL6904	1	2000
Essex Field Club	<i>Suillia atricornis</i>	insect - true fly (Diptera)		Essex Red Data List: pListed	Hylands Park, Formal Gardens	TL684044	1	2001
Essex Field Club	<i>Symmorphus gracilis</i>	insect - hymenopteran	a mason wasp	Essex Red Data List: Listed	Hylands Park, Formal Gardens	TL684045	1	2001
Essex Field Club	<i>Sympetrum sanguineum</i>	insect - dragonfly (Odonata)	Ruddy Darter	Essex Red Data List: Listed	Essex	TL684050	1	2000
Essex Field Club	<i>Synanthedon myopaeformis</i>	insect - moth	Red-belted Clearwing	Essex Red Data List: Listed	Hylands Park	TL6804	1	2002
Essex Field Club	<i>Systemus pallipes</i>	insect - true fly (Diptera)		Essex Red Data List: pListed	Hylands Park	TL685048	1	2003
Essex Field Club	<i>Systemus scholtzii</i>	insect - true fly (Diptera)		Essex Red Data List: pListed	Hylands Park	TL683044	1	2002
Essex Field Club	<i>Taxomyia taxi</i>	insect - true fly (Diptera)		Essex Red Data List: pListed	Hylands Park	TL6804	2	1985
Essex Field Club	<i>Testacella haliotidea</i>	mollusc	Ear Shelled Slug	Essex Red Data List: Listed	Formal gardens, Hylands Park	TL6804	1	2002
Essex Field Club	<i>Testacella scutulum</i>	mollusc	Orange Shelled Slug	Essex Red Data List: Listed	Formal gardens, Hylands Park	TL6804	1	2002
Essex Field Club	<i>Themira gracilis</i>	insect - true fly (Diptera)		Essex Red Data List: pListed	Hylands Park, Serp Lake	TL687048	1	2002
Essex Field Club	<i>Thricops diaphanus</i>	insect - true fly (Diptera)		Essex Red Data List: pListed	Hylands Park, Formal Gardens	TL684044	2	2001
Essex Field Club	<i>Tipula flavolineata</i>	insect - true fly (Diptera)		Essex Red Data List: Listed	Hylands Park	TL683044	1	2003
Essex Field Club	<i>Tipula varipennis</i>	insect - true fly (Diptera)		Essex Red Data List: pListed	Hylands Park, Writtle Belt	TL677045	1	2002
Essex Field Club	<i>Tipula vittata</i>	insect - true fly (Diptera)		Essex Red Data List: pListed	Hylands Park	TL687048	1	2002
Essex Field Club	<i>Trichomyia urbica</i>	insect - true fly (Diptera)		Essex Red Data List: pListed	Hylands Park, Formal Gardens	TL683044	1	2002
Essex Field Club	<i>Trifolium ochroleucon</i>	flowering plant	Sulphur Clover	Essex Red Data List: Listed	Writtle	TL6704	1	2000
Essex Field Club	<i>Trifolium ochroleucon</i>	flowering plant	Sulphur Clover	Essex Red Data List: Listed	Hyland's House and Park	TL6804	1	2001

Essex Field Club	<i>Trifolium ornithopodioides</i>	flowering plant	Bird's-foot Clover	Essex Red Data List: Listed	Writtle, Hylands Park	TL6804	1	2016
Essex Field Club	<i>Trifolium resupinatum</i>	flowering plant	Reversed Clover	Essex Red Data List: Listed	Writtle, A414	TL6705	1	2012
Essex Field Club	<i>Trifolium resupinatum</i>	flowering plant	Reversed Clover	Essex Red Data List: Listed	Writtle, Hylands Park	TL6704	1	2018
Essex Field Club	<i>Trifolium resupinatum</i>	flowering plant	Reversed Clover	Essex Red Data List: Listed	Hyland's House and Park	TL6804	1	2001
Essex Field Club	<i>Trifolium resupinatum</i>	flowering plant	Reversed Clover	Essex Red Data List: Listed	Writtle, Hylands Park	TL6804	2	2015
EFC/EARG	<i>Triturus cristatus</i>	amphibian	Warty Newt / Great Crested Newt	Essex Red Data List: Listed	Hylands Park	TL681041	1	2002
EFC/EARG	<i>Triturus cristatus</i>	amphibian	Warty Newt / Great Crested Newt	Essex Red Data List: Listed	Chelmsford	TL684050	1	2019
EFC/EARG	<i>Triturus cristatus</i>	amphibian	Warty Newt / Great Crested Newt	Essex Red Data List: Listed	Chelmsford	TL678038	1	2018
EFC/EARG	<i>Triturus cristatus</i>	amphibian	Warty Newt / Great Crested Newt	Essex Red Data List: Listed	Hylands Park, Pond 2	TL685045	1	2004
EFC/EARG	<i>Triturus cristatus</i>	amphibian	Warty Newt / Great Crested Newt	Essex Red Data List: Listed	Hylands Park	TL683034	1	2002
EFC/EARG	<i>Triturus cristatus</i>	amphibian	Warty Newt / Great Crested Newt	Essex Red Data List: Listed	Hylands Park	TL678038	1	2002
EFC/EARG	<i>Triturus cristatus</i>	amphibian	Warty Newt / Great Crested Newt	Essex Red Data List: Listed	Chelmsford	TL680040	1	2018
EFC/EARG	<i>Triturus cristatus</i>	amphibian	Warty Newt / Great Crested Newt	Essex Red Data List: Listed	Hylands Park, pond 2	TL687044	1	2004
EFC/EARG	<i>Triturus cristatus</i>	amphibian	Warty Newt / Great Crested Newt	Essex Red Data List: Listed	Hylands Park, Lake	TL686048	1	2004
Essex Birdwatching Society	<i>Turdus philomelos</i>	bird	Song Thrush	Essex Red Data List: Listed	Essex, Writtle, Hylands park	TL6804	1	2014
Essex Birdwatching Society	<i>Turdus philomelos</i>	bird	Song Thrush	Essex Red Data List: Listed	Old moulsham and Oaklands park	TL7005	1	2014
Essex Birdwatching Society	<i>Turdus philomelos</i>	bird	Song Thrush	Essex Red Data List: Listed	Hylands House	TL6804	1	2015
Essex Birdwatching Society	<i>Turdus philomelos</i>	bird	Song Thrush	Essex Red Data List: Listed	Writtle	TL6706	5	2014
Essex Birdwatching Society	<i>Turdus philomelos</i>	bird	Song Thrush	Essex Red Data List: Listed	Hylands Park	TL6803	1	2015

Essex Birdwatching Society	<i>Tyto alba</i>	bird	Barn Owl	Essex Red Data List: Listed	Writtle	TL6706	1	2013
Essex Birdwatching Society	<i>Vanellus vanellus</i>	bird	Lapwing	Essex Red Data List: Listed	Writtle	TL6706	4	2014
Essex Field Club	<i>Vespula rufa</i>	insect - hymenopteran	Red Wasp	Essex Red Data List: Listed	Hylands Park, Chelmsford	TL683044	1	2001
Essex Field Club	<i>Vespula rufa</i>	insect - hymenopteran	Red Wasp	Essex Red Data List: Listed	Hylands Park, Writtle Belt	TL678045	1	2002
Essex Field Club	<i>Viscum album</i>	flowering plant	Mistletoe	Essex Red Data List: Listed	Hyland's House and Park	TL6804	1	2001
Essex Field Club	<i>Viscum album</i>	flowering plant	Mistletoe	Essex Red Data List: Listed	Chelmsford, Galleywood, Goat Hall Lane	TL6903	1	2013
Essex Field Club	<i>Viscum album</i>	flowering plant	Mistletoe	Essex Red Data List: Listed	Writtle, Hylands Park	TL6804	1	2004
Essex Field Club	<i>Viscum album</i>	flowering plant	Mistletoe	Essex Red Data List: Listed	Lightfoot Spring, Hylands Park	TL6803	1	2000
Essex Field Club	<i>Viscum album</i>	flowering plant	Mistletoe	Essex Red Data List: Listed	Chelmsford, Wood Street	TL6905	2	2014
Essex Field Club	<i>Viscum album</i>	flowering plant	Mistletoe	Essex Red Data List: Listed	Chelmsford C.P.	TL6905	1	2017
Essex Field Club	<i>Viscum album</i>	flowering plant	Mistletoe	Essex Red Data List: Listed	Moulsham Thrift, Widford	TL6904	1	2000
Essex Field Club	<i>Volucella inanis</i>	insect - true fly (Diptera)	a hoverfly	Essex Red Data List: Listed	Hylands Park, Writtle Car Park	TL678047	1	2001
Essex Field Club	<i>Volucella inanis</i>	insect - true fly (Diptera)	a hoverfly	Essex Red Data List: Listed	Hylands Park, South Wood	TL677043	1	2001
Essex Field Club	<i>Volucella inanis</i>	insect - true fly (Diptera)	a hoverfly	Essex Red Data List: Listed	Hylands Park, Writtle Belt	TL678045	1	2001
Essex Field Club	<i>Volucella inanis</i>	insect - true fly (Diptera)	a hoverfly	Essex Red Data List: Listed	Hylands Park, Formal Gardens	TL683044	1	2001
Essex Field Club	<i>Xylota xanthocnema</i>	insect - true fly (Diptera)	a hoverfly	Essex Red Data List: Listed	Hylands Park, Formal Gardens	TL683044	1	2002
Essex Field Club	<i>Zilla diodia</i>	spider (Araneae)		Essex Red Data List: Listed	Hylands Park, Formal Gardens	TL683043	1	2002

24. Invasive Species

Information about invasive species

Invasive species may threaten habitats and species with biodiversity and nature conservation value. Where invasive species are present, action may or may not be appropriate to control their spread or to eliminate them from sites and habitats.

Invasive Species Action Plans are used to help coordinate the response to key invasive non-native species across England, Scotland and Wales. The plans provide a short and strategic overview identifying the key aims, objectives and actions. They can be seen on the Defra website at <https://secure.fera.defra.gov.uk/nonnativespecies/index.cfm?sectionid=92>

Action on invasive species

The appropriate response to the presence of an invasive species will vary depending on the species and the degree to which it is or may in the future cause damage to the ecology at the location.

Identification of invasive species

Identification of invasive non-native species is an essential part of invasive species management and guidance can be found on the Defra website at <https://secure.fera.defra.gov.uk/nonnativespecies/index.cfm?sectionid=47>

Invasive species records

Most existing records of invasive species in Essex are made during general recording, although there are plans to encourage targeted recording of these species in the future.

Where you have records of invasive species for the search area, please submit them to us by email to datasearch@essexfieldclub.org.uk or via our website at www.essexfieldclub.org.uk

Where invasive species have been recorded, their records are summarised in the following table.

Invasive Species

Source	Taxon	Group	Vernacular	Location	Position	Records	Latest
Essex Field Club	<i>Alnus cordata</i>	flowering plant		Hyland's House and Park	TL6804	1	2001
Essex Birdwatching Society	<i>Branta canadensis</i>	bird	Canada Goose	Writtle	TL6706	1	2014
Essex Birdwatching Society	<i>Branta canadensis</i>	bird	Canada Goose	Hylands Park	TL6803	1	2015
Essex Field Club	<i>Buddleja davidii</i>	flowering plant		Chelmsford, Cemetery & Crematorium, Writtle Road	TL6905	1	2013
Essex Field Club	<i>Buddleja davidii</i>	flowering plant		Hyland's House and Park	TL6804	1	2001
Essex Field Club	<i>Fallopia baldschuanica</i>	flowering plant	Russian-vine	Chelmsford, Cemetery & Crematorium, Writtle Road	TL6905	1	2013
Essex Field Club	<i>Galega officinalis</i>	flowering plant	Goat's-rue	Chelmsford, Widford Church and road verges	TL6905	1	2012
Essex Field Club	<i>Heracleum mantegazzianum</i>	flowering plant	Giant Hogweed	Writtle, A414	TL6705	1	2012
Essex Field Club	<i>Hyacinthoides hispanica</i>	flowering plant	Spanish Bluebell	Lightfoot Spring, Hylands Park	TL6803	1	2000
Essex Field Club	<i>Hyacinthoides hispanica</i>	flowering plant	Spanish Bluebell	Chelmsford, Widford Church and road verges	TL6905	1	2012
Essex Field Club	<i>Hyacinthoides hispanica</i>	flowering plant	Spanish Bluebell	Hyland's House and Park	TL6804	1	2001
Essex Field Club	<i>Impatiens glandulifera</i>	flowering plant	Himalayan Balsam	Upper Shakestons, Writtle	TL6805	1	2002
Essex Field Club	<i>Impatiens glandulifera</i>	flowering plant	Himalayan Balsam	Lightfoot Spring, Hylands Park	TL6803	1	2000
Essex Field Club	<i>Impatiens glandulifera</i>	flowering plant	Himalayan Balsam	Moulsham Thrift, Widford	TL6904	1	2000
Essex Field Club	<i>Lagarosiphon major</i>	flowering plant	Curly Waterweed	Writtle, Sandy Brook	TL6705	1	2012
Essex Field Club	<i>Lemna minuta</i>	flowering plant		Hyland's House and Park	TL6804	1	2001
Essex Field Club	<i>Mimulus guttatus</i>	flowering plant		Hyland's House and Park	TL6804	1	2001
Essex Field Club	<i>Muntiacus reevesi</i>	mammal	Muntjac Deer	TL685055	TL685055	7	2009
Essex Field Club	<i>Muntiacus reevesi</i>	mammal	Muntjac Deer	TL676036	TL676036	1	2008
Essex Field Club	<i>Muntiacus reevesi</i>	mammal	Muntjac Deer	South Wood, Hylands Park, Writtle	TL6704	1	2019
Essex Field Club	<i>Muntiacus reevesi</i>	mammal	Muntjac Deer	TL695042	TL695042	6	2009

Essex Field Club	<i>Muntiacus reevesi</i>	mammal	Muntjac Deer	TL677042	TL677042	2	2008
Essex Field Club	<i>Muntiacus reevesi</i>	mammal	Muntjac Deer	TL670050	TL670050	3	2003
Essex Field Club	<i>Muntiacus reevesi</i>	mammal	Muntjac Deer	Margaretting Road, Writtle	TL6703	1	2019
Essex Field Club	<i>Quercus cerris</i>	flowering plant	Turkey Oak	Writtle, Sandy Brook	TL6705	1	2012
Essex Field Club	<i>Quercus cerris</i>	flowering plant	Turkey Oak	Writtle, A414	TL6805	1	2012
Essex Field Club	<i>Quercus cerris</i>	flowering plant	Turkey Oak	Hyland's House and Park	TL6804	1	2001
Essex Field Club	<i>Quercus cerris</i>	flowering plant	Turkey Oak	Writtle, Highlands Park and South Wood	TL6704	1	2014
Essex Field Club	<i>Quercus cerris</i>	flowering plant	Turkey Oak	Southwood, Writtle	TL6704	1	2000
Essex Field Club	<i>Quercus ilex</i>	flowering plant	Evergreen Oak	Chelmsford, Galleywood, Goat Hall Lane	TL6903	1	2013
Essex Field Club	<i>Quercus ilex</i>	flowering plant	Evergreen Oak	Hyland's House and Park	TL6804	1	2001
Essex Field Club	<i>Rhododendron ponticum</i>	flowering plant	Rhododendron	Southwood, Writtle	TL6704	1	2000
Essex Field Club	<i>Rhododendron ponticum</i>	flowering plant	Rhododendron	Hyland's House and Park	TL6804	1	2001
Essex Field Club	<i>Robinia pseudoacacia</i>	flowering plant	False Acacia	Hyland's House and Park	TL6804	1	2001
Essex Field Club	<i>Solidago canadensis</i>	flowering plant	Canadian Goldenrod	Hyland's House and Park	TL6804	1	2001
Essex Field Club	<i>Typha angustifolia</i>	flowering plant	Least bulrush	Hyland's House and Park	TL6804	1	2001
Essex Field Club	<i>Typha angustifolia</i>	flowering plant	Least bulrush	Lightfoot Spring, Hylands Park	TL6803	1	2000

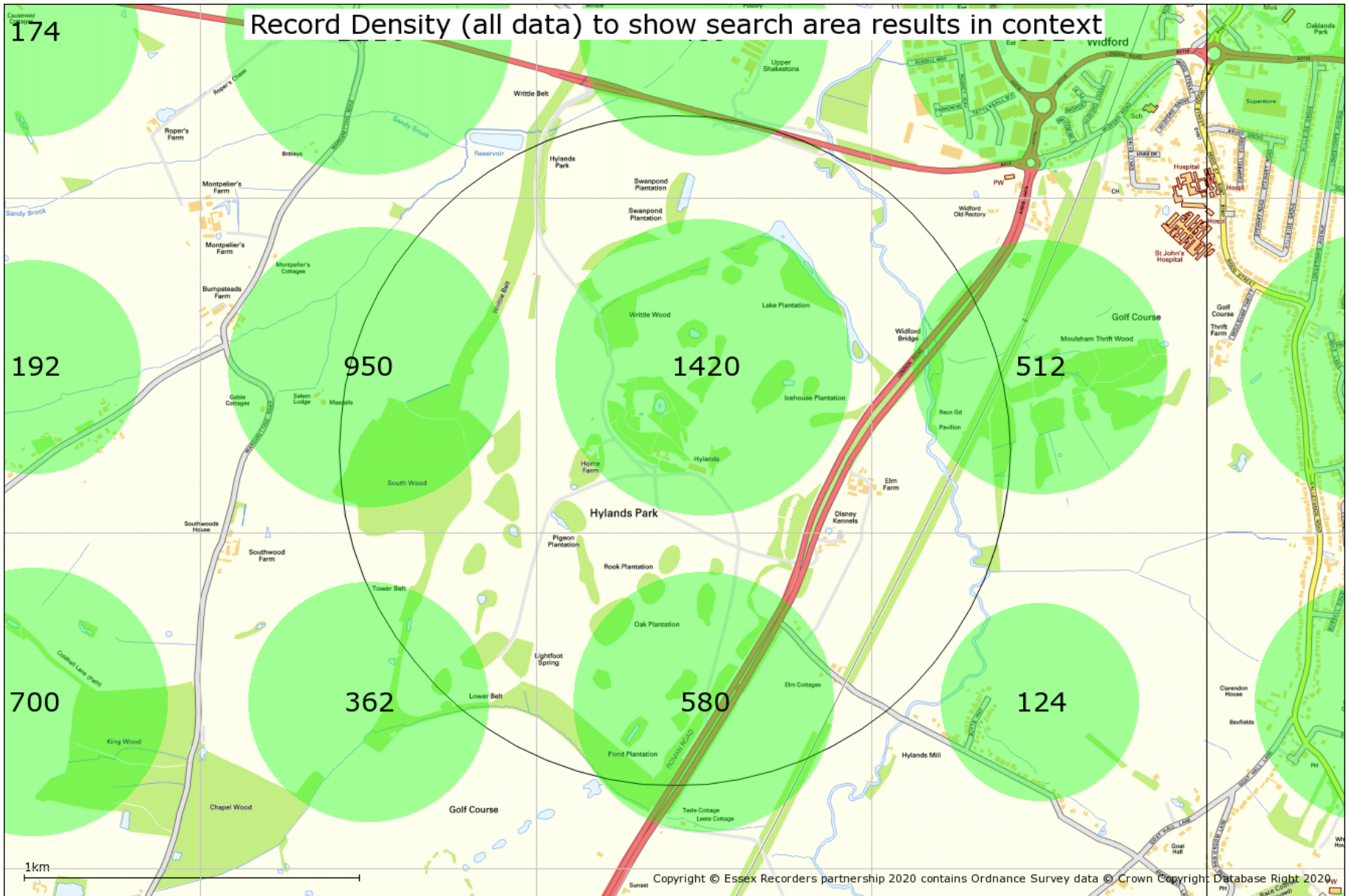

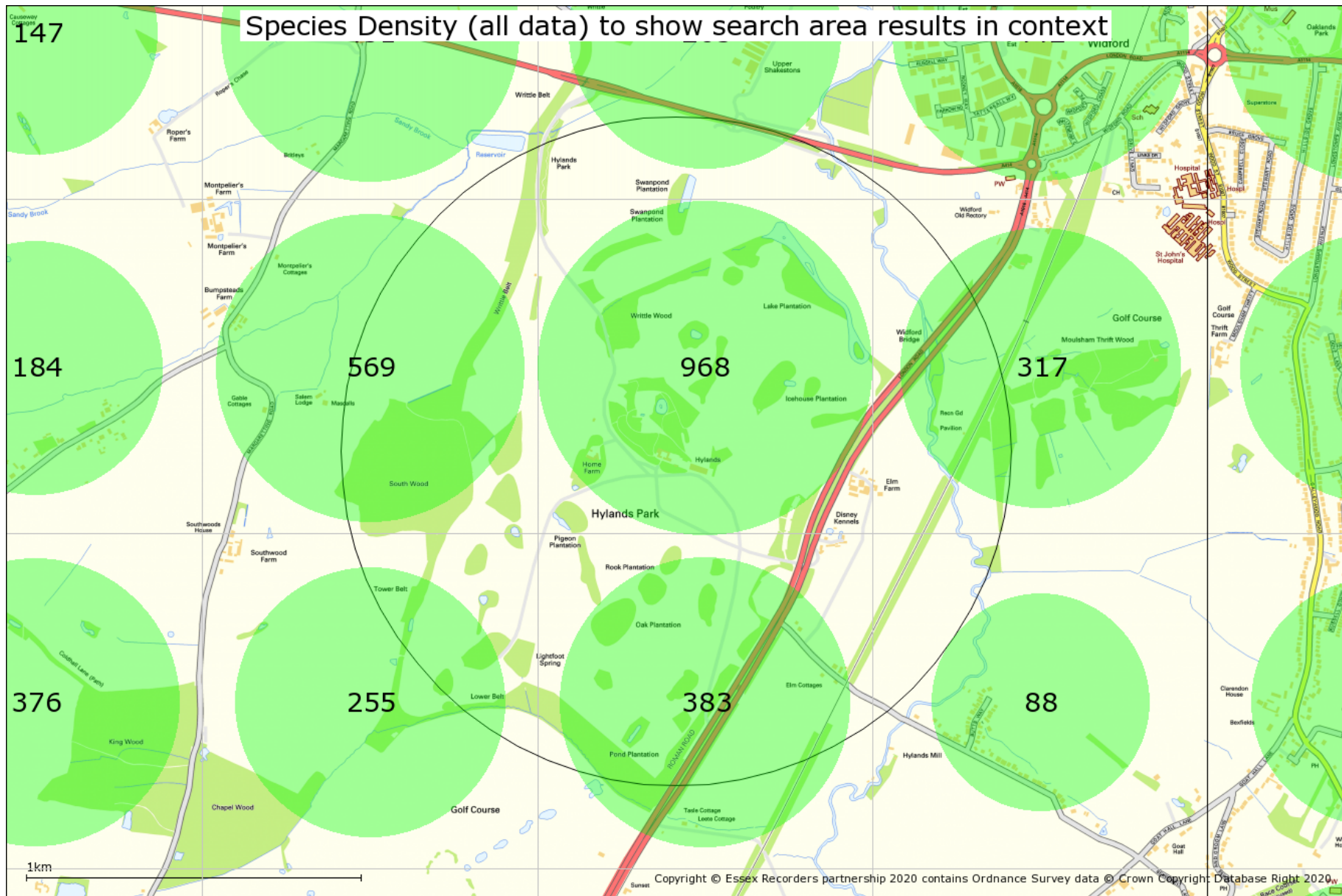

Summary of Species Record Counts

Records of Scheduled Species

Records in scheduled categories as detailed in this report are enumerated below.

Protected Species Records	916
Priority / NERC S41 Species Records	459
Global & National Red List and Scarce Species Records	416
Essex Red Data List Species Records	702
Invasive Species Records	51

Records used in preparing this report

Counts below are for all records within the designated search area used in the preparation of this report. This table is for your information only and is intended to show the relative contribution from each taxonomic group, even if excluded from the results by the desk study criteria requested.

Essex Bat Group	219
Essex Birdwatching Society	853

Essex Field Club County Recorder counts

Aculeata	88
Aculeata: Apinae	9
Aculeata: Formicidae	20
Amphibians and reptiles	20
Araneae	298
Auchenorrhyncha	2
Bats	105
Birds	0
Coleoptera	9
Diptera: Larger Brachycera	35
Diptera: other groups	399
Diptera: Syrphidae	135
Fungi	363
Heteroptera	4
Hymenoptera: other groups	6
Isopoda	8
Lepidoptera: butterflies	703
Lepidoptera: macromoths	1038
Lepidoptera: micromoths	78
Lichens	0
Mammals	295
Mollusca	2
Myriapoda	13
Non-vascular plants	230
Odonata	27
Opiliones	5
Orthoptera group	24
Pseudoscorpiones	2
Slime moulds	1
Trichoptera	38
Vascular plants	2494

Geological Site Information

The geological site database includes and describes geological sites which are of regional or local importance for their scientific, historical and/or educational value unlike the strictly scientific criteria applied to the SSSIs (Sites of Special Scientific Interest) which are of national importance. These are not 'second tier' sites but sites of regional and local value in their own right.

Some of these sites are being designated as Local Geological Sites (LOGS), formerly called Regionally Important Geological Sites, or have the potential to be so designated, and these sites are marked as such. Existing SSSIs which have been designated for their geological importance are also included in this database.

Note: Some of the sites in the geological site database are solely of historical interest as a record of an important or interesting discovery. There are also sites which are not strictly geological but nevertheless have a geological connection, for example buildings constructed of local stone. These sites have not been included in this report.

Although many of the sites listed are publicly accessible, inclusion of a site in this database does not imply any rights of access. Permission to visit must always be obtained from the relevant landowner.

There are no geological Sites of Special Scientific Interest, Potential Local Geological or Designated Local Geological Sites identified in relation to the search area.

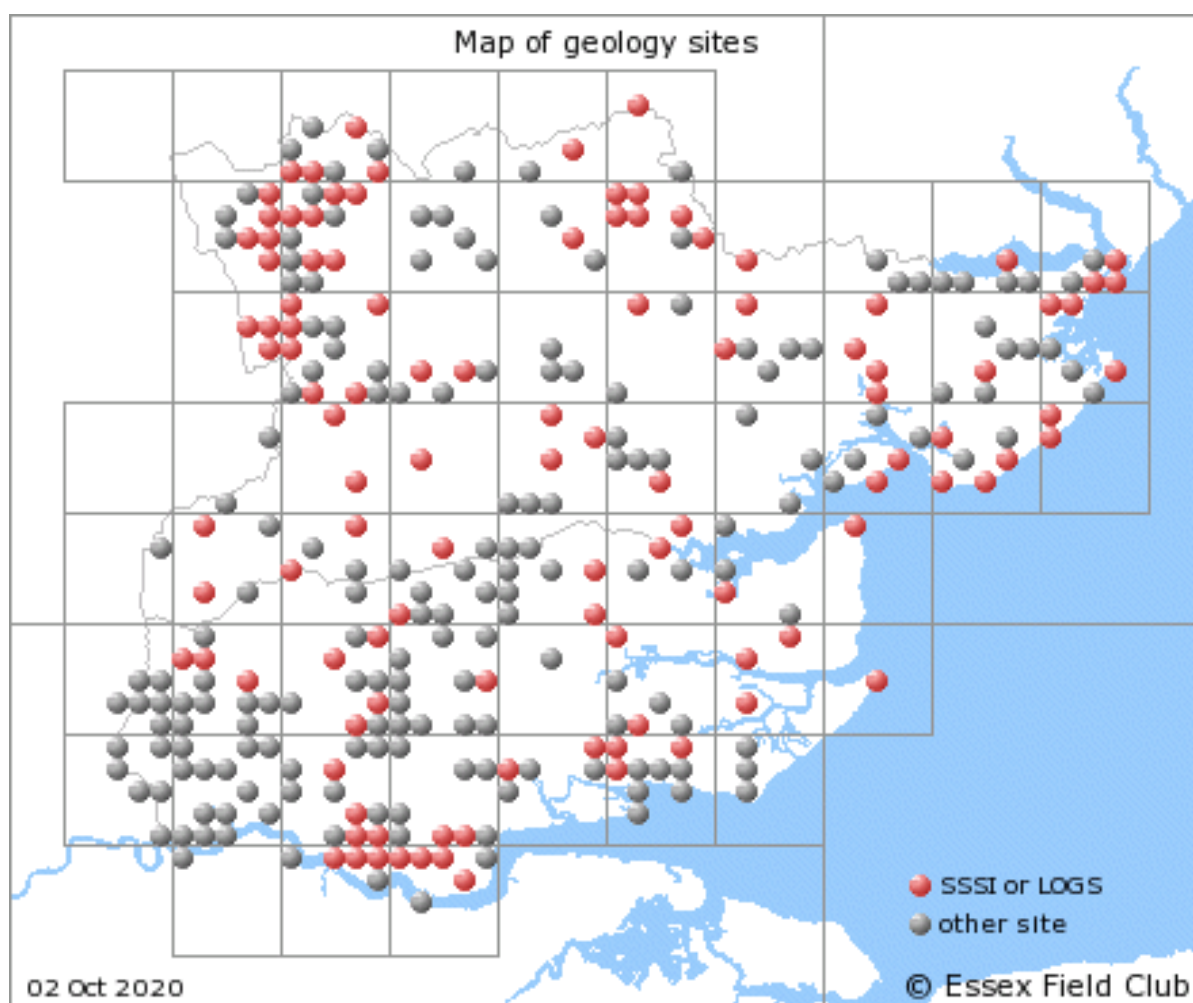

Additional geological Site Information

The following general geological sites have also been identified. Further information is available from www.essexfieldclub.org.uk/portal/p/A-Z+Geological+Site+Index

Chelmsford Museum Puddingstone

Contents Index

Information related to the enquiry site area enclosed within this report	3
Introduction	4
Data available through the Essex Recorders partnership	5
Search Area	6
All of a Buzz in the Thames Gateway	8
Nature Improvement Areas (NIAs)	9
B-Lines network	10
Special Areas of Conservation	12
Special Protection Areas	13
Ramsar sites	14
Marine Conservation Zone/s	15
National Nature Reserve/s	16
Sites of Special Scientific Interest	17
Local Nature Reserves	19
Country Park/s	21
Open Country and Common Land	22
Ancient Woodland Inventory	24
Wood-Pasture and Parkland BAP Priority Habitat Inventory	26
Traditional Orchard Inventory	28
Priority Habitat Inventory polygon/s	30
Invertebrate Assemblage Information	33
Protected Species	34
UK BAP Priority, Section 41 and Essex BAP Species	70
Global & National Red List and Scarce Designation	90
Essex Red Data List Species	104
Invasive Species	126
Record Density Map	129
Species Density Map	130
Summary of Species Record Counts	131
Geological Site Information	132